Damaged Page(s)

TWIN FALLS DAILY TIMES

VOLUME 6, NUMBER 19. TWIN FALLS, IDAHO, MONDAY, APRIL 30, 1923. OLD VOL. XIII. NO. 55.

DENIES HE IS KING PURNELL, CULT LEADER

Long-haired Captive Taken at Marysville, O., Is Under Suspicion by Authorities; Admits He Was Once Member of House of David, However.

MARYSVILLE, Ohio, April 30.—A tall, long haired man who denies he is "King" Benjamin Purnel, head of the Israel House of David, sat quietly in Union county jail today awaiting the arrival from Kent county, Mich., of authorities who will attempt to identify him as leader of the Benton Harbor religious cult.

The man, believed by Sheriff Frank Collier to be "King" Benjamin, wanted in connection with the "one man grand jury" investigation of charges of immorality against his Benton Harbor colony, is held on open charge.

"I have suspected he was "King" Benjamin ever since he came here about six weeks ago as a "knife grinder" said Sheriff Collier.

The alleged ruler was arrested late yesterday on the outskirts of Marysville.

"When we walked up to his truck in which he has been living since coming here, the man came out to meet us," the sheriff said today.

"He told us before we had said a word that he knew what we wanted but that he was the wrong man."

"I am just a man," he said. "Just a man and not the one you want."

The prisoner refused to give his name, although according to Sheriff Collier has admitted that he is a former member of the House of David colony.

Legality of Merger Will Be Determined

KANSAS CITY, Mo., April 30—The legality of the merger of Armour and Morris packing interests will be determined in a series of hearings opening here today.

The hearings will be conducted by Chester Morrill, head of the packers and stockyard administration of the department of agriculture.

F. Edson White, who succeeded J. Ogden Armour as president of the Armour interests will be one of the witnesses appearing in defense of the merger. White was expected to arrive here today.

DEFEATED BULL FIGHTER TRIES TO END HIS LIFE

MEXICALI, Lower California, April 30—Chagrined at his sorry showing in the Mexicali bull ring, Perez Rivera, toreador of Mexico City and Barcelona, tried to commit suicide before the Sunday crowds.

He had been badly gored by a wild bull, and, according to matador custom, attempted to kill himself following the animal's victory. Arena attendants prevented him from accomplishing his purpose.

Rivera was reported today to be recovering from his wounds in a hospital here.

WOULD BUILD LINE.

WASHINGTON, April 30.—The Oregon Short Line today applied to the interstate commerce commission for authority to construct an 11-mile branch line from Ammon, Idaho, to Dumas, Idaho, to provide transportation facilities for potatoes and sugar beets.

Staunch Republican to Succeed Senator Nelson in Capitol

WASHINGTON, D. C., April 30.—A conservative republican who will staunchly support the Harding administration and fill the gap in "regular" republican ranks, will be named to succeed Senator Knute Nelson of Minnesota, whose death clipped another vote from the administration's margin in the senate.

The margin of votes on which the administration can count in the next senate is very slim, not only because of republican losses in the last election but because of the disappearance of party lines and party loyalty. Though they are called republicans, a number of senators will be found voting against administration policies probably as often as they vote for them. These constitute the so-called "radical" group headed by LaFollette, and include Shipstead of Minnesota who now becomes senior senator from that state; Howell of Nebraska, Brookhart of Iowa, Norris of Nebraska, and Frazier of North Dakota, and sometimes Borah of Idaho.

TRANSCONTINENTAL MAIL SERVICE IS GOVERNMENT PLAN

WASHINGTON, April 30—Twenty-eight hour mail service between New York and San Francisco is the aim of the postoffice department in a new service which will be started this summer.

The department intends to set a new record for transcontinental mail transportation and not only to set the record once, but to maintain it continuously.

Crack pilots in the speediest planes will be put on the new route, which Postmaster General New said today would "mark a milestone in the history of aviation."

The schedule being worked out calls for an "unprecedented" amount of night flying. This will be necessary to make the 28 hours record which the department is aiming it.

The air mail will leave New York about noon. The first pilot will carry it to Chicago, reaching there before dark. Flying all night, another pilot will take it to Cheyenne, Wyo., arriving there about dawn. On the third and last relay, the mail will be freighted high above the summits of the Sierras and will be dropped in San Francisco before the end of the second day.

Powerful beacon lights and a thorough system of guide posts will mark a plain pathway for the fliers, who will try to annihilate time and distance in the postal service's new experiment.

ALL BUT ONE PLANE REACHES DESTINATION

WASHINGTON, D. C., April 30.—Three of the four marine fliers who left San Diego, April 19, completed their transcontinental flight at Bolling Field here today.

The fourth plane was forced down at Harper's Ferry, W. Va., in sight of the goal.

The planes were greeted on arrival by Secretary of the Navy Denby, Admiral Moffatt and General John Lejeune, commandant of the marine corps.

SUICIDE

BERLIN, April 30—Prince Bamarkoff of Russia, relative of the former czar, committed suicide today in a Munich hotel.

DEATH CALLS HOUGH AFTER ACTIVE LIFE

Noted Writer of Western Fiction Succumbs Following Operation; Was at Apex of Career; Stories, "Covered Wagon" and "North of '36" Still Widely Read.

CHICAGO, April 30—Emerson Hough, noted writer of stories dealing with American frontier and pioneer life, died at the Evanston hospital today. He was 66 years old.

Death came at the height of Hough's career.

His two most widely read stories, "The Covered Wagon," and "North of 36," dealing with early day life on the western plains, are now attracting widespread attention.

Hough died following an operation performed Saturday for an intestinal obstruction. He was taken seriously ill last Tuesday and was removed from his home in Highland Park, a Chicago suburb, to the hospital.

The funeral services will be held Tuesday afternoon from the residence and the body will be taken to Galesburg, Ills., for burial.

Hough is survived by his widow.

Hough was regarded as one of the most vivid and true portrayers of the old West among present day authors. He was born in the West—at Newton, Iowa and had lived the life of which he wrote.

Prominent among scores of books, short stories and magazines written by Hough are:

"The Singing Mouse stories," one of the initial works; "The Mississippi Bubble," "The Way to the West," "The Sowing," "The Purchase Price," "The Man Next Door," "The Sagebrusher."

Hough married Charlotte A. Cheesboro of Chicago in 1897.

Probe Lynching of Missourian by Mob of 600, Statement

COLUMBIA, Mo., April 30. — A grand jury will investigate the lynching of Charles Scott, negro, by a mob of six hundred persons, Prosecuting Attorney Hulen said today.

Scott was hanged to a railroad trestle after Regina Almstedt, 14, was said to have identified him as the man who attempted to attack her.

Professor A. H. Almstedt, father of the girl, and the sheriff pleaded with the mob to let the law take its course. The lynchers swept them out of the way and rushed the suspect to the trestle as chapel bells sounded Sunday church calls.

Scott pleaded innocence. He was a campus building janitor.

FILM MONOPOLY CHARGE AGAINST EASTMAN CO.

WASHINGTON, D. C., April 30.—Alleged conspiracy to monopolize the market for moving picture films, the federal trade commission has begun proceedings against the Eastman Kodak company of Rochester, N. Y., and against a large number of persons and corporations said to be associated with the Eastman concern.

A complaint lodged by the commission alleges that the Eastman company used unfair methods in attempting to obtain control of the movie film business.

MANY INJURED IN WEEK-END AUTO ACCIDENTS

Thirty-two persons were killed and 219 injured in automobile accidents in 28 cities throughout the country over the week-end, tabulation by the United Press today revealed.

Five were killed near Los Angeles and four at Cleveland.

Other cities where deaths occurred:

Charles, W. Va., New York and Akron, O., three killed; Chicago, Detroit, St. Louis and Ypsilanti, Mich., two; Kansas City, New Orleans, St. Paul, Falls City, Nebr., Mount Sterling, O., and Toledo, one.

Sixty-six were injured at Des Moines.

SPECTATORS HURT WHILE CONGRATULATING PLAYER

PATERSON, N. J., April 30.—Several spectators were injured when Babe Ruth was mobbed by a delighted crowd after he had knocked a homer in an exhibition game which the Yanks took from the Paterson Silks, by a score of 9 to 6.

Police reserves failed to check the crowd and the game had to be called at the end of the eighth inning. Hinkey Haynes and Erin Ward were knocked down by the rush when they tried to hold a watch over the club's equipment but they were not hurt. The Yank players lost several gloves, bats and balls which fell into the hands of souvenir hunters.

Rival Powers Sign Chester Concession; Strife Looms Between French-Turks

TURKS SIGN IN FACE OF OPPOSITION

Work by Railroad Company to Begin Soon; Mineral Oil Will Be Transported to Coast.

CONSTANTINOPLE, April 30.—The Chester agreement granting Americans concessions in the development of Anatolian oil fields was signed at Angora today.

In the face of French protests, the Turkish commissioner of public works, Feizi Bey, and Colonel Kennedy of the Ottoman-American Development company, affixed their signatures to the final papers, dispatches stated.

Copies were exchanged by the parties, and the work will be begun at the earliest possible moment.

The manager of the railway project, which is to haul mineral oil to the sea, has begun a study of the situation, and actual labor on the scheme will be begun as soon as his plans are completed.

Colonel Kennedy went to Angora by way of Mudania, aboard an American destroyer. All the details were completed before his arrival and there remained only the formal signing of the papers.

Jilted Lover Is Thought to Have Wounded a Rival

DENVER, Colo., April 30.—Jealousy is believed to have been the motive for the wounding of Clair Dyer, 35, as he and Mrs. Myra Deitrich were driving in an automobile here early today. Both declared a man named Sam Nickson did the shooting but police doubt this.

According to the story told police, Mrs. Deitrich had rejected Nickson's attentions. When the couple drove up in front of Mrs. Dietrich's home, Nickson stepped out from the porch and started shooting, Mrs. Dietrich said.

Dyer's condition is serious.

TRAIN HITS AUTO.

LOS ANGELES, Cal., April 30.—Five persons were killed when a Pacific Electric express train struck an auto containing two men, two women and a baby at Alhambra last night, according to word received here today. The express train was from San Bernardino.

IDAHO WEATHER.

Fair southern portion tonight and Tuesday; probably northern portion.

Sheriff Wants Aid in Bringing Back Hammer Murderess

LOS ANGELES, April 30.—Deputy Sheriff Biscailluz wants two additional deputies to help him bring back from Honduras the woman held there, if she is identified as Clara Phillips, the hammer murderess.

Appropriation for the expenses of these deputies was sought today.

The state board of control has only voted an appropriation for Biscailluz and his wife, but Clara's underworld friends have sworn to free her if she is brought here. The woman held in Honduras is preparing for a stiff legal fight against extradition it is learned. She is expected to hire Honduran attorneys to begin habeas corpus proceedings for release before the extradition papers or American officials arrive on the scene.

Money for this purpose is said to have been forwarded from Tampico.

Biscailluz [illegible] leave Friday.

GIRL PLEADS TO LIVE WITH HER FOSTER MOTHER

CHICAGO, April 30.—Beatrice Nuttall, 12, whose real and foster mothers have created a strange emotional drama by asking a court to decide her custody, today declared she will flee if awarded to the mother who gave her birth.

The child, after establishing a friendship between the two women, pleaded to live with Mrs. James Nuttall, the foster parent, who has kept her since she was a week old.

Mrs. Charles Morris, the real mother, started court action for Beatrice after a 12 year search through several states for her. She claimed that Beatrice was taken from her and given in adoption by relatives who feared disgrace because the child was born out of wedlock.

Mrs. Morris later married Clayton B. Klinner, whom she says is father of the child, and he has been subpoenaed to testify when the case is heard before two superior court judges tomorrow.

"Mrs. Nuttall is the only mother I have ever known," said Beatrice today.

"I love her. If they take me away from here I'll run away and after a long time I'll walk back here to Mrs. Nuttall's home."

All Chicago was stirred up by the tangle of mother love today. A dozen or more ministers preached sermons on the case yesterday and church congregations offered prayers that Superior Judge Joseph B. David and Claire C. Edwards be given divine inspiration in deciding wisely the fate of the girl.

TROOPS ARE STATIONED FOR PATROL

Movement of Turkish Forces Regarded as Incitement to War; Not to Be Tolerated.

LAUSANNE, April 30. — A French military gesture against Turkey caused grave concern at the Near East peace conference today.

Delegates at the conference awaited the arrival of General Pelle, the French Near East expert, from Paris to see to what extent the French expect to carry their protest. It was feared that it may influence the attitude and Turkish delegates here who are trying to find a suitable basis for peace.

General Pelle has been instructed, it is said, to tell Ismet Pasha, the Turkish leader at the conference here, that the French government regards the Turkish movement of troops as an incitement to war. This cannot be tolerated by the French government, which [illegible] personally but fears the Turkish attitude. Pelle is expected to say.

He is to add, it is said, that the French cannot trust some of the elements at Angora who might try to stir up trouble at the Syrian border in order to influence the outcome of the present peace conference.

France has a mandate over Syria and her troops are already stationed there to assist the Syrian army in patrolling the border.

Reports were circulated more than a week ago that two divisions of Turkish forces had been moved toward Syria to a spot, where they could easily reach the border in a day's travel.

America May Lend Hand in Adjusting Payment of Debts

WASHINGTON, D. C., April 30.—The possibility of the United States participating in an international conference to bring about a final settlement of the reparations crisis was again in the foreground of discussion in Washington today.

This aroused interest in connection with dispatches bringing fresh news about a new reparations offer Germany is to make.

It now seems fairly well established that Germany's offer will provide that the question whether and how much Germany should pay over a definite sum expected to be put forward, be determined by an international conference of financial and economic experts, as proposed by Secretary of State Hughes.

ALL EUROPE TO OBSERVE FESTAL DAY

Little Trouble Expected During Holiday Tomorrow; Mild Demonstrations May Occur in Parts of France and Germany Caused by International Discussion.

[illegible], April 30.—Approximately [illegible] will observe May [illegible] tomorrow. Throughout Europe [illegible] trouble [illegible] with the exception of the Ruhr [illegible] in a decade.

[illegible] are more than [illegible] in this country, [illegible] flags and [illegible] at Hyde park there [illegible] happen [illegible] European countries [illegible] May day [illegible].

[illegible] and disorganization [illegible] [illegible] extremists [illegible] to prevent [illegible] of the Ruhr [illegible] in the Ruhr are expected to signify [illegible] over their [illegible] to the French [illegible] the alert through [illegible] zone, the possibility [illegible] between French [illegible] always present.

[illegible] are taking [illegible] of fear of [illegible] to arm themselves [illegible] and stir trouble of [illegible].

Turkey [illegible] of "bolshevik [illegible] May day, which Turkish workers will celebrate, is reported in dispatches from Angora and Constantinople.

In Berlin public traffic services will be suspended.

Italy—Premier Mussolini has in a large measure spiked socialist and communist plans for the day by declaring it off. Mussolini has declared that May day should be celebrated April 21 as "Roma day," and the fascisti will endeavor to see that their opponents of the left do not get a chance to celebrate tomorrow. The fascisti hold is still strong enough for them to enforce the ruling.

Sweden Former Premier Branting, whose ministry was overthrown on its stand regarding doles for unemployed will lead a parade of the latter. Demonstrations throughout Scandinavia are expected to be peaceful.

Germany Decides to Offer France Thirty Billion Gold Marks

BERLIN, April 30.—The German cabinet has decided to offer France 30,000,000,000 gold marks instead of twenty, it was learned today. A further increase may be agreed upon if the experts decide that Germany is capable of paying.

The German offer, which probably will be embodied in the note to be sent to France Tuesday night, also would safeguard France against German military attacks. It demands immediate evacuation of the Ruhr at the moment of signature.

PHIL ALQUIN TO FACE MURDER OF DETECTIVE

LOS ANGELES, April 30.—"Little Phil" Alquin, who was deported from Mexico after one of the most spectacular man-hunts in local police annals, comes up for trial today on a charge of slaying Detective Sergeant Johnny J. Fitzgerald nearly two years ago. The trial will probably be postponed for a few days owing to another case pending in Judge Avery's court.

BODY OF SENATOR NELSON SENT TO HIS HOME TODAY

HARRISBURG, Pa., April 30.—The body of United States Senator Knute Nelson, who died Saturday night on a Pennsylvania railroad train between Washington and this city was sent to his home yesterday. Funeral services probably will be held Friday. On the train at the time of the death was George W. Wells, Jr., state insurance commissioner of Minnesota, and he took charge of the body here and with Simeon Michelet, secretary to Senator Nelson, accompanied it home.

SUIT AGAINST PINE ASSOCIATION

WASHINGTON, D. C., April [illegible]—A suit in equity against the [illegible] Pine Manufacturers association [illegible] prising approximately [illegible] tions and 86 individuals [illegible] the companies and others [illegible] today by direction of Attorney General Daugherty in the United [illegible] district court at St. Paul [illegible] an injunction [illegible] against the association [illegible] dividuals named [illegible] "combination and [illegible] straining interstate [illegible] merce in lumber [illegible]

AHA, YOUR UNCLE NOW BEGINS TO SEE THE LIGHT

HARDING DECLARED IN LINE FOR DEFEAT IN VIEW OF OPPOSITION STREAMING IN FROM ALL SIDES

WASHINGTON, April 30—With the practical politicians and leading officials of the Republican organization ranging themselves against President Harding his defeat for renomination in 1924—if he doesn't withdraw his candidacy before the next national convention opens—is fast becoming inevitable, in the opinion of those whose business it is to read political signs and portents.

This new and powerful combination against Mr. Harding reinforces the opposition of the progressives and radicals who are resolved that he shall not continue in the presidency.

When Will H. Wood, chairman of the Republican Congressional committee, went boldly to the White House and told President Harding that his proposal for American representation in the International Court of Justice menaced Republican solidarity it was with the assurance that this was merely echoing the sentiments and fears of Senator Moses, chairman of the Republican Senatorial committee, Senator McCormick, Senator Brandegee, Senator Watson, Senator Lodge, and Senator Curtis, Republican whip of the senate.

The fact is that a large faction of the Republican party is convinced of President Harding's "unavailibility" and want to substitute some one else to make the race in 1924.

The leaders of this faction—all practical politicians—would prefer to furnish Mr. Harding an excuse and an occasion to eliminate himself, but they are resolved that if he won't step aside they will bowl him over.

Indiana is not the only state in which the "regular" reactionary element, which ought to support Mr. Harding is either indifferent or hostile to his renomination. One Republican senator has said that the "organization" in Illinois is so much opposed to his candidacy that he would be badly beaten were he to enter a primary contest with Senator Hiram Johnson. Antagonism to the president has been growing also in Pennsylvania. Senators Pepper and Reed are angry because their recommendations and objections have been ignored in the distribution of federal patronage. Men who control the Republican machine of the state are equally sore about other conditions which they charge to Mr. Harding.

SOCIETY

Mrs. J. W. Wheeling—Society Editor—Phone 1339.

May Breakfast Elaborate Function—Preparations for the annual May Breakfast of the Twentieth Century Club presage a very elaborate affair. The parlors of the Presbyterian church, where it will be held, have been beautifully arranged in decorations of green and white, the club colors. ... hang from the ceiling and ... of butterflies fall from the light fixtures. On the long tables the same colors in pastel shades are used. Baskets filled with spring flowers are placed at intervals down the center. Rose nut cups with jaunty ... bows on the handles vie with the dainty place cards for attention.

Music for the affair will be provided by Friedman's orchestra of three pieces. The invocation will be pronounced by Mrs. G. M. Hall and will be followed by the introduction of Mrs. Seville as toastmistress, by Mrs. C. J. Schroeder. Toasts will be responded to as follows: "Wine of Memories," Mrs. W. P. Pike; "In Times Like These," Mrs. Leo Bracken; "Innocents Abroad," Mrs. C. H. Krengel; "Knots and Tatters," Mrs. A. K. Seaver. The outgoing president, Mrs. C. J. Schroeder, will address the club, her subject being, "Yesterday." Likewise Mrs. W. Orr Chapman, incoming president, will speak on "Tomorrow." The final number on the program will be ensemble singing of "Auld Lang Syne."

Credit for the success of this splendid affair is due to the various chairmen and their committees who have worked untiringly for weeks. The breakfast committee in charge of Mrs. J. H. Morehouse consists of Mrs. J. S. Russell, Mrs. Lem Chapin, Mrs. A. K. Seaver, and Mrs. D. F. Sweet. Mrs. P. H. Seville is in charge of the program. The splendid decorations were arranged by Mrs. T. E. Hunter assisted by Mrs. W. A. Patrick, Mrs. Brizee and Miss Birdie Pink.

For the May Day ball in the evening to be given at the Dalecland arrangements are rapidly nearing completion. Spring colors and butterflies of crepe paper are artistically festooned from the balcony. Clusters of fruit blossoms here and there around the orchestra stand and on the balcony call enhance the springlike effect. Mrs. Howard Sabin is in charge of these decorations and is being assisted by Mrs. C. J. Schroeder, Mrs. H. W. Clouchek, Mrs. W. P. Pike, Mrs. J. H. Masters and Mrs. Davis.

Week End House Party. Mrs. Vera Caldwell of Murtaugh entertained a few friends over the week end at her home. Among her guests were Mrs. Olivia Chapman and Miss Marguerite Van Allgen of Twin Falls.

Scouts Go to Hollister. Members of Hazen Exeter's scout troop went to Hollister Sunday evening to present a program in behalf of the State Mutual Association of the L. D. S. church in an endeavor to create an interest in the organization of a troop at Hollister. Fifteen boys accompanied by Mr. Exeter and Gerald Jarman, assistant scoutmaster put on a demonstration and musical entertainment. An address on "What Scouting Did for Me" was given by Alton Blackburn; the scout oath was given by Dean McClellan, and the scout laws by the following boys, George Miller, Elmer Miller, Wesley Bagley, Allan Meacham, Floyd Atkinson, Charles Anderson, Don Ricks, Alvin Kelly, Herbert Carters, Milas Walters, Myron Atkinson and Dean Cheney. Both Mr. Exeter and Mr. Jarman gave brief talks on scouting.

Entertain with "500". Mrs. Wilbur Thompson and Mrs. Robert Marsh entertained Saturday afternoon at the Thompson home for three tables of "500." Yellow and white predominated in the decorations, carried out with calendulas. The guests were the Misses Enid Frazier, Marie Henderson, Helen and Marie Horner, Katherine Casey, Lavonda Drake, Grace Bernard, Dorothy Kenworthy, Inez Pomeroy, and Mrs. Charles North. Favors were won by Miss Pomeroy and Miss Casey and a two course lunch was served at the close of the games.

Birthday Observance. Friends and neighbors of Mrs. B. H. Weller called at her home on Addison road Saturday to assist her in the celebration of her birthday. At noon a delicious dinner was served, each guest having brought a well-filled basket for the occasion.

During the afternoon while the men returned to their field duties the ladies enjoyed cards and music. Mrs. Weller was presented with numerous useful gifts and the whole affair was a complete surprise to her. Those present were Mrs. A. W. Swift, Mr. and Mrs. C. E. Modlin and son, Drake, Mr. and Mrs. Hugh Weller and children, Mr. and Mrs. Leroy Weller, Mr. and Mrs. Cliff Pierce and son, Mr. and Mrs. B. G. Pierce and daughter, Mr. and Mrs. Thomas Fyke and children, Mrs. Bessie Walker of Fayette and Mrs. J. J. Kirder and granddaughter of Twin Falls.

Celebrates Birthday. Mrs. J. B. Williams of the Rool Apartments entertained twelve little girls Saturday afternoon for her daughter, Charlotte on the occasion of her tenth birthday. The children attended the performance of Robin Hood and later enjoyed games at the Williams' home. The refreshment table was decorated in pink and white and centered with a birthday cake. The guests were Edna Stover, Irene Parrot, Elizabeth Rothwell, Jennie Heap, Miriam Babcock, Olive, Jane and Betty Perrye, Betty Brown, Grace and Marion Dunn, Eleanor Ryan and Ida Linder.

Bickel Teachers Entertain. On Saturday evening the Bickel Teachers' club was entertained at a dinner and cards by the members who had not entertained the club this year. The party was given at the Business Women's club rooms which were decorated in plants and blossoms. The table had a Maypole for a centerpiece with streamers of pink and white and green going to each place. Apple blossom nut cups and May-lady place cards added to the decorations. A five course dinner was served and afterward the evening was spent at cards. Mrs. Holman and Mrs. Ethel Gray carrying off the honors at the games. The guests at the party which marks the close of the club activities for this school year were Mrs. Holman, Miss Shotwell, Mrs. Gray, Miss Irma Musgrave, Miss Anne Feltz, Miss Annie Hills, Miss Ramona Holmes, Miss Florence Newton and Mrs. Figge. The hostesses were Miss Florence Gustafson, Miss Katherine Bryson, Miss Helen Bule, Miss Emma Smith and Mrs. Bunce.

Individual preferences in flavor, body and strength are fully met in M·J·B COFFEE—it satisfies the widely varying tastes of those who demand good coffee

TREE TEA also satisfies. MJ-BRANDENSTEIN & CO.

QUESTION AND ANSWER BOX

(Conducted by Auntie Sue.)

Q. Dear Auntie Sue: This is my first time for writing to you and I want to say I love your corner very much. Will you please answer the following question for me: How do you take care of lily bulbs after the plant has stopped flowering and has started to die? My mother has one and she would like to keep it for another year. Thank you. Molly.

A. The lily should be allowed to dry, which it will do if you discontinue watering it; then the strength of the plant will go into the bulb, which should then be placed in a dark nook and buried in sand until next spring, when it should bloom again.

You are very welcome, Molly. Come in again.

Q. Dear Auntie Sue: Please settle this argument: What nationality is Rudolph Valentino; also how old is he? Thank you very much, Auntie Sue. Frankie.

A. Valentino was born in Italy and is 28 years of age. You are very welcome.

Q. Dear Auntie Sue: Please state what day and month the sun passes the equator. Jimmie.

A. Twice during the year the sun passes the equator, you know, Jimmie; once going and once coming back, so to speak. The vernal equinox was March 21. The autumnal equinox is September 23.

Q. Dear Auntie Sue: Will you kindly give me the addresses of Phillipsborn, Bellas-Hess, and National Cloak and Suit Co.? Thanking you in advance.—Mrs. Greely.

A. Phillipsborn, Inc., South Paulina St., Chicago; Bellas-Hess & Co., New York city; National Cloak & Suit Co., 207 West Twenty-fourth St., New York city.

Q. Dear Auntie Sue: I hope you will answer my question as willingly as you do others: I have been going with a girl some time now. The other night I took her to a party and she started stuffing dances with me. So after she started stuffing I thought two could play the same game. From then on we haven't spoken to each other. Would you speak to her now?—Jerry.

A. Why for shame, Jerry! Can't you play a little friendly game of stuff without getting peevish and refusing to speak? You both followed the rules, didn't you—and are quite even now, aren't you? Well then, why not forget it, and go on as though nothing happened? If you cannot do that, would be just as well to discontinue the friendship anyway, for likely the girl will do the same thing again. Once a stuffer, always a stuffer, some one tells me, you know.

Q. Dear Auntie Sue: Will you please publish the poem, "Over the Hill to the Poor House"? Thank you. Logana.

A. I haven't the space here, Logana, but if you will send me a stamped self-addressed envelope, I will be very glad to send it to you.

"MADE FROM THE CREAM of CREAMS"

That accounts for the delicious flavor and purity of the golden-yellow food, known as—

Maid o' Clover BUTTER

The cream comes from fine herds pastured on green mountain meadows and is churned by expert butter makers. Always fresh at your grocer's.

MUTUAL CREAMERY CO.

Serving 11 Western States

BUTTER, CHEESE, EGGS

... AT THE ... THEATRES

MOVIES WITHIN MOVIES NOVEL FEATURE OF PICTURE

Motion picture fans will have an opportunity to see the psychological effect of pictures on themselves and how they quickly react to the emotions they are witnessing in one of the most striking scenes of "The Nth Commandment," Fannie Hurst's splendid story which the Cosmopolitan Corp. picturized at the Thomas Ince studio in Culver City, Cal., under the direction of Frank Borzage, and which comes to the Idahotheatre today.

May Baskets—We always favor the kiddies, sell 'em any amount at big bargain. Quality, variety, price. Loads of flowers. City Tower Greenhouses, 2nd Ave. S. at 7th St., Twin Falls.

Heart of the Corn

Pierce's Hominy

Flaky kernels, white as snow—delicious, wholesome and nourishing! There is no trouble in serving this delectable food—just heat it, add a little seasoning and it is ready to serve.

The Utah Canning Co.

The Daddy of 'em All

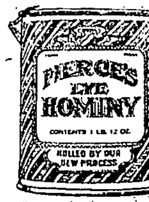

MUSICAL EVENT

EXTRAORDINARY!

WILLARD ANDELIN

AMERICA'S DEEPEST BASSO

Sings to Low Bb—a Tone Never Produced by Another Artist

Arvilla Clark Andelin

BRILLIANT PIANISTE

INTERNATIONALLY KNOWN ARTISTS IN

CONCERT RECITAL

Mr. Andelin spent five years in grand opera in Germany, one year in France, two years in Great Britain, one year tour with Madame Tetrazzini, six years in New York.

A GUARANTEED ATTRACTION!

Miss Clark trained as a grand opera soprano and actress in Europe, makes possible her unusual interpretation of the masters. Hear her play Gottschalk's Tremolo.

THE PRESS OF THE WORLD LAUDS MR. ANDELIN AND ARVILLA CLARK

Anzeiger

"Mr. Andelin is a true Bass, who descends with power into the 'great octave,' not merely sounding these tones, but giving them color and roundness."—Tageblatt.

Soloist with Scottish Orchestra, Edinburgh

"As soloist, Mr. Willard Andelin was most interesting as the possessor of a real bass voice. He is happy in not having succumbed to the vibrato device; he sings in a straightforward manner, and his articulation of the words is excellent."—The Scotsman.

Assisting Artist on Tetrazzini, Tour of British Isles

"A bass who is both gifted and well trained."—Glasgow News.

"A sonorous bass voice of remarkable depth."—Glasgow Record.

"A bass with a remarkably sonorous tone."—Evening Times.

In "Messiah" with Belfast Philharmonic Society

"His greatest success was, 'Why do the Nation's Rage,' a number offering serious obstacles to all save the biggest artists."—Northern Whig.

"Mr. Willard Andelin's bass is undoubtedly unmistakable. One is not likely to confound it with a baritone. He did himself full justice, being particularly fine in 'The Trumpet Shall Sound.'" The Irish News.

Pointed Excerpts from the American Press

"A delightful basso with a voice and a personality."—Indianapolis.

"King of bassos."—Milwaukee Sentinel.

"An exceptional deep basso with fine, clear enunciation and a voice of rich calibre."—Toronto Daily Star.

"Finest basso voice heard here in years."—Detroit Free Press.

Reserved Seats Now on Sale at Majestic Pharmacy, Twin Falls, Phone 138
Prices . . $1.10, 85c, 55c, Including War Tax

Out-of-Town Mail and Phone Orders Given Personal Attention.

LAVERING THEATRE, TWIN FALLS
Concert Starts 8:30 p. m.
Wednesday Evening, May 2

NEWS OF THE SPORT WORLD

INDIANS SHOW EARLY CLASS IN AMERICAN

Tris Speaker's Crew Is Coming Along in Great Shape; Giants' Hurling Staff Has Gone to Pieces; Tigers Bat Heaviest in Either Circuit.

BY HENRY L. FARRELL
(U. P. Staff Correspondent.)

NEW YORK, April 30—Tris Speaker's Cleveland Indians are the current sensation of the American league. With nine victories out of 12 games the Indians are not only leading the league but they are playing the best ball in the majors.

Speaker is getting good pitching and good hitting even if the defense of the club is rather sloppy at times. The Indians at present are the only club in the two leagues that have the pitchers and batters both working.

The Giants are leading the National league with nine victories out of 13 games. It would be silly to say that the world's champions are not playing good ball, but they are not keeping on their stride. McGraw's pitching staff has gone up again. Fifteen pitchers have been used in four games and it is only a game heart and great hitting that is keeping the Giants in the lead.

Detroit needs only some pitching to make the strong bid for the pennant that is expected of them and Ty Cobb is beginning to get that pitching. The Tigers are the heaviest batting club in the major leagues and they are just as game as the Giants. The club is in second place now, and unless they collapse they will be up around that mark for the biggest part of the race.

The Browns and the White Sox continue to be the paize boats of the two big leagues. Neither of them is getting the expected pitching, and the Browns are having trouble filling the shoes of George Sisler. Durst, a rookie, has been replaced at first by Marty McManus, their star second baseman, and, although he has been doing well the defense deficiency of the team has been decreased with Foster on second base.

WATCHING THE SCOREBOARD

With the bases filled in the ninth inning, Woodall went up to bat as a pinch hitter and drove in the run that gave the Tigers a 1 to 0 victory over the Browns.

Perkins' single with the bases full and Riconda's sacrifice fly scored two runs in the fifth inning and enabled the Athletics to beat the Senators 3 to 2.

Sensational support behind the good pitching of Jess Haynes gave the Cards a 3 to 2 victory over the Pirates.

Bishop, a rookie pitcher, was rushed in to stop a ninth inning rally of the Giants, and he delivered, the Phils winning from the champions 9 to 8.

Boeckel's single, a sacrifice by McInnis and Barnwell's single in the eighth inning scored a run and the Braves beat the Robins 2 to 1.

Ragged fielding behind loose pitching caused the White Sox to drop before the Cleveland Indians 8 to 3.

The Cubs got three doubles, a single and four bases on balls off Pete Donahue in the first four innings, but they all came with two down and the Reds won out 3 to 0.

YESTERDAY'S HOME RUNS
Glazner, Pirates, 1—1.

COAST LEAGUE

Sunday's Results in Coast League

At Oakland—First game:

	R.	H.	E.
Salt Lake	4	5	0
Oakland	1	7	2

Batteries: McCabe and Peters; Colwell and Thomas.

Second game:

	R.	H.	E.
Salt Lake	6	11	4
Oakland	3	7	1

Batteries: Gould and Peters; Mails, Murchio and Thomas.

At Seattle—First game:

	R.	H.	E.
San Francisco	8	8	1
Seattle	2	7	1

Batteries: Courtney and Agnew; Blake, Pegg, Tesar and Yaryan.

Second game:

	R.	H.	E.
San Francisco	18	20	0
Seattle	2	6	3

Batteries: Geary and Yelle; Plummer, Tesar, Williams and Tobin, Ritchie.

At Portland—First game:

	R.	H.	E.
Los Angeles	5	10	3
Portland	9	14	1

Batteries: Wallace and Daly; Yarrison and Byler.

Second game:

	R.	H.	E.
Los Angeles	2	9	2
Portland	9	15	0

Batteries: Thomas, Crandall and Baldwin; Schroeder and Onslow.

At Los Angeles—First game:

	R.	H.	E.
Sacramento	5	11	2
Vernon	2	9	1

Batteries: Yellowhorse and Koehler; May and Hannah, D. Murphy.

Second game:

	R.	H.	E.
Sacramento	1	4	0
Vernon	2	5	1

Batteries: Hughes and Schang; Shellenback and Murphy.

YESTERDAY'S GAMES.
National League.

	R.	H.	E.
Philadelphia	9	14	2
New York	8	14	1

Batteries: Meadows, Mitchell, Weinert, Bishop and Henline; Bentley, J. Barnes, Ryan, Walberg, Scott and Snyder.

	R.	H.	E.
Boston	2	7	1
Brooklyn	1	7	3

Batteries: Benton, Watson and Gowdy; Dickerman and Deberry.

	R.	H.	E.
Chicago	0	4	1
Cincinnati	3	9	1

Batteries: Aldridge, Keene and O'Farrell; Donohue and Hargrave.

	R.	H.	E.
Pittsburgh	2	8	1
St. Louis	3	8	1

Batteries: Glazner, Hamilton and Schmidt; Haines and Ainsmith.

American League.

	R.	H.	E.
Cleveland	8	12	2
Chicago	3	6	3

Batteries: Uhle and O'Neill; Woodward, T. Blankenship, Mack and Schalk.

	R.	H.	E.
Philadelphia	3	5	0
Washington	2	5	3

Batteries: Hasty and Perkins; Hollingsworth and Ruel.

	R.	H.	E.
St. Louis	0	4	0
Detroit	1	7	0

Batteries: Danforth and Severeid; Dauss and Bassler.

BIG TIME CHIEFS SIZE THINGS UP

By CONNIE MACK,
Manager Philadelphia Athletics.

I feel that the experimental days are over as far as the Athletics are concerned. My team has arrived. All I ask is pitching, and we will make any team in the league step some. Sammy Hale, has made our infield, which is now one of the best in the American league. Pitching is my greatest worry, yet outside of the New York club, I can't figure where any other team in the American league has much on us in that respect. The Athletics are no longer the door mat of the American league.

Connie Mack

DE KLOTZ GIVEN FIRST PLACE BY LOCAL GUN CLUB

Yesterday the Gun club finished their trap shoot at the grounds. The first place cup was given to DeKlotz with a score of 46 out of 50 for yesterday's shooting. Patrick took the second cup with 45 out of 50 for the B class and "Doc" Snook got the C class cup with 42 out of 50. Bailey, White and Bevins all shot between the two classes and failed to get any of the rewards. Another feature of yesterday's shooting was the start made for women in the sport by Miss Stancliffe, who broke 26 out of 50 birds. The results of yesterday's shoot:

	Broke	Shot at
DeKlotz	46	50
Patrick	45	50
Bailey	44	50
White	44	50
Bevins	43	50
Snook	42	50
Smith	41	50
Wright	41	50
Wheelwright	38	50
Evans	37	50
Halter	37	50
Dooley	37	50
Miller	35	50
Salladay	36	50
Reynolds	35	50
Bohler	35	50
Irons	34	50
Havens	33	50
Strickfadden	32	50
Harbor	31	50
Laird	31	50
Laird	30	50
Moore	26	50
Russell	24	50
Swarmer	15	50
Peavey	13	50

Doctor Snook, E. L. Patrick, L. T. Wright, Harbor, DeKlotz and Wheelwright shot twelve rounds of doubles with the following results after the regular shoot:

	Broke	Shot at
Patrick	19	24
Wheelwright	16	24
Harbor	13	24
Snook	12	24
DeKlotz	12	24
Wright	9	24

After the tournament shoot some startling marks were made. Bill Bailey made a perfect score of 25 straight and in one squad three went 24 out of 25 and another 22. The only thing which kept these three from perfect scores was the high wind which prevailed through the last two rounds. The score for this squad were:

	Broke	Shot at
Harbor	24	25
Wright	22	25
DeKlotz	24	25
Evans	24	25
Laird	19	25
Dooley	21	25

CLUB STANDINGS

NATIONAL LEAGUE.

	W.	L.	Pct.
New York	9	4	.692
Chicago	7	5	.583
Philadelphia	5	4	.555
Pittsburgh	6	6	.500
Cincinnati	6	6	.500
Boston	5	6	.454
St. Louis	5	7	.416
Brooklyn	3	8	.272

AMERICAN LEAGUE.

	W.	L.	Pct.
Cleveland	9	3	.750
Detroit	8	4	.660
New York	7	4	.636
Philadelphia	5	4	.555
Washington	4	6	.400
Boston	4	6	.400
St. Louis	3	7	.300
Chicago	2	8	.200

PACIFIC COAST LEAGUE

	W.	L.	Pct.
Vernon	15	10	.600
Salt Lake	15	10	.600
Portland	15	11	.577
San Francisco	14	12	.538
Sacramento	13	13	.500
Seattle	12	12	.500
Oakland	9	17	.346
Los Angeles	8	16	.333

HIGH SCHOOL BALL TEAM WILL LEAVE ON TRIP TUESDAY

Tomorrow noon the high school baseball team will leave for Caldwell and Nampa where they will meet those schools during the week. Nampa will be Twin Falls' opponent Wednesday and Thursday, while Caldwell, reported fully as good as last year, will make things interesting Friday afternoon.

The schedule has been so arranged that those of the players who want to view the big track meet at Caldwell Saturday will not be forced to miss it. Some records are due to fall when the track stars compete for the right to go to Moscow later.

Judging by the way the Nampa and Caldwell ball teams have been clipping off victories lately the fans of those cities are in line for some close battles, replete with thrills and dashing baseball.

TODAY'S GAMES

AMERICAN LEAGUE

At Washington—5 innings:

New York	000	11	2
Washington	300	10	1

Batteries: Jones and Schang; Warmouth, Russell and Gharrity, Ruel.

At Boston:

	R.	H.	E.
Philadelphia	4	10	0
Boston	2	8	1

(11 innings.)
Batteries: Naylor and Perkins, Ferguson and Picinich.

At Chicago:

	R.	H.	E.
St. Louis	7	10	1
Chicago	3	10	2

Batteries: Shocker and Severeid; Faber, Cvengros and Schalk.

At Detroit:

	R.	H.	E.
Cleveland	4	8	1
Detroit	2	6	2

Batteries: Coveleskie and O'Neill; Collins, Cole and Bassler.

NATIONAL LEAGUE

At New York:

	R.	H.	E.
Brooklyn	3	8	2
New York	4	10	1

Batteries: Reuther and Deberry; McQuillan and Gaston.

At Philadelphia:

	R.	H.	E.
Boston	13	15	4
Philadelphia	3	11	3

Batteries: Marquard and Gowdy; Head, Grant, Betts, Wilson and Henline.

At Cincinnati:

	R.	H.	E.
Chicago	4	9	1
Cincinnati	6	9	1

Batteries: Cheeves, Fussel and O'Farrell; Rixey and Hargrave.

At St. Louis—3 innings:

Pittsburgh	100—1
St. Louis	302—5

Batteries: Boehler, Carlson and Gooch; Doak and Clemons.

British Olympic Plans

The British are rapidly rounding out their plans for the Olympic games at Paris next year, and more than one-fourth of the proposed fund of £30,000 for support of the team has been raised.

Each town of 5,000 population has been asked to contribute at least £10 to the fund. So far London has subscribed £8,000.

Wigs Made of Chinese Hair.
Theater wigs are generally made from Chinese hair, split by machinery, since it is coarse in texture, bleached and dyed.

Make Profit on Cans.
In Italy the wholesale and retail prices of kerosene are generally the same, and dealers make their profit from the sale of the empty cans.

PERSONALS

Misses Lollie Larrabee, Zona Gatmiller and L. Thomas were here from Albion yesterday.

J. C. Welch was down from Murtaugh yesterday.

Guy Saunders of Jerome spent Sunday in this city.

M. Alquist was in this city from Burley yesterday.

Mr. and Mrs. J. A. Greene of Minidoka spent Sunday in Twin Falls.

Supreme Justice W. A. Lee, accompanied by his wife, came in last evening enroute to Pocatello, where the supreme court meets this week.

W. W. Powell was here from Berger this week.

F. J. Belden of Kimberly was in Twin Falls yesterday.

S. C. Osgood of Wendell was in this city yesterday meeting friends.

Z. M. Leslie of Filer was in this city Sunday.

Mr. and Mrs. W. S. Allen of Jarbidge are business visitors in the city.

T. Prough was a passenger to Buhl today.

Claud McLorg returned to Rogerson today after a visit here.

Attorney H. J. Benoit transacted legal business in Burley today.

Mrs. H. E. Jarvis and son, Harold, are here from Shoshone.

Z. M. Lester, accompanied by his bride, returned to his home in Filer this afternoon, after their marriage by Probate Judge O. P. Duvall today.

Knox College Team Is Most Versatile

Knox college has what is probably the most versatile basketball team in the country. Of the ten men on the Knox squad every man is active in at least one other major sport. The team has three captains of other varsity organizations. Albro, captain of the college football team; Rhind, captain of the track team, and Ludwig, captain of the football eleven. Five of the other men are regulars on the Knox football team, and one other is the best intercollegiate golfer in that part of the map centering about Galesburg.

Walter A. Kinsella

Walter A. Kinsella, American professional champion who made an unsuccessful bid for the world's open-court tennis title in England last year, is to meet George P. Covey, titleholder, again this season. The match will take place at the Princess club, London, in May.

Florida Has Longest Coast.
Florida has the longest coast line of any state—almost twelve hundred miles—more than half the distance between Chicago and San Francisco. California is second in this respect, with over one thousand miles of coast line. Some authorities are inclined to give the preference to California, there being so little difference between the coast lines of the two states.

HIGH AVERAGES IN EIGHTH GRADE EXAM FOR MONTH APRIL

The following is a list of the eleven highest general averages received in county eighth grade examinations held April 11, 12, 13.

Name	School	Aver.
Louise Sipkens,	Cedar Draw	97 1-5
Dorothy Metz,	Cedar Draw	96 1-2
Francis Pohlman,	Hollister	94 2-3
Walter Leon Langlitz,	Cedar Draw	[illegible]
Lorch Olsen,	Washington	[illegible]
Alice Crafton,	Murtaugh	93 2-3
Bill Lewellan,	Castleford	[illegible]
Elva Peck,	Castleford	93 1-3
Cleata Decker,	Castleford	92 2-3
Claudius McCoy,	Hansen	92 2-9
Paul Nash,	Murtaugh	92

Louise Sipkens of Cedar Draw school made the highest score that has been made in the past [illegible] year.

The final report was completed today at the office of County Superintendent Charlotte Pond.

Origin of "Poltron."
A person who lies long in bed is likely to be lacking in energy, and probably in courage. A modern word meaning a coward bears mute witness to this. Poltron now means a dastard, but originally only a sluggard and is derived from the Italian poltro, a bed. Another relative is German-polster, a cushion from which we get bolster.

HOLINESS ASSOCIATION TO BE FORMED IN THIS CITY IN A SHORT TIME

Preliminary steps have been taken for the formation of a Twin Falls Holiness association for the purpose of promoting the spread of scriptural holiness, it was announced today. Plans have been under way for some time, it was stated and the organization will, it is expected, be perfected in a few weeks. The movement has to some extent grown out of the present revival in the Twin Falls mission, though previously discussed by some during the time there was a meeting in the United Brethren church.

50 GOOD CIGARETTES 10¢
GENUINE "BULL" DURHAM TOBACCO

Ford COUPE
New Price
$530
F. O. B. Detroit
Completely Equipped

The world has never known an enclosed car of this type at a lower price. No car at any price has ever offered a greater value.

Place your order now to insure early delivery. Terms if desired.

WESTERN AUTO CO.
Authorized Dealers
TWIN FALLS, IDAHO.

CLASSIFIED ADVERTISEMENTS

Received too Late for Classification

FOR SALE—Real Ford racing car, 16 valves, high tension Bosch, perfect running condition with racing body. M. D. Peers, Rogerson hotel.

FOR SALE—Hay in South Park. Call 822 North Main after 6 p. m.

Small capital will handle profitable exclusive and refined business for energetic woman. F., care Times.

Ape Took Too Much Liberty.
It appears that apes understand the action of a lock. One animal in a city "zoo" was taught to unlock his door, and it was amusing to see him choose the right key and let himself out. But the experience taught the keepers never to teach another animal. (Twice the creature was found at large in the gardens; he must have opened the doors with tools of his own making.

JACK DAW IN BALLOON LAND

Drawings by Leslie Elton. Story by Hal Cochran

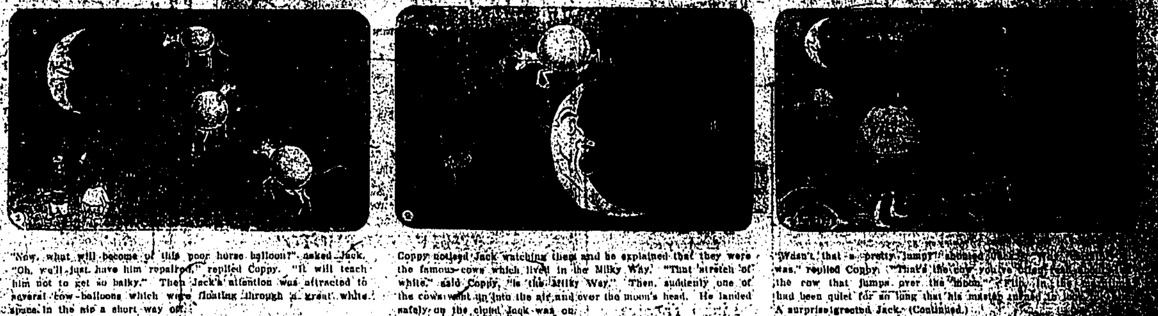

"Now, what will become of this poor horse balloon?" asked Jack. "Oh, we'll just have him repaired," replied Coppy. "It will teach him not to get so balky." Then Jack's attention was attracted to several cow-balloons which were floating through a great white space in the air a short way off.

Coppy noticed Jack watching them and he explained that they were the famous cows which lived in the Milky Way. "That stretch of white," said Coppy, "is the Milky Way." Then, suddenly one of the cows went up into the air and over the moon's head. He landed safely on the cloud Jack was on.

"Wasn't that a pretty jump?" shouted [illegible] was," replied Coppy. "That's the cow you've [illegible] the cow that jumps over the moon." [illegible] had been quiet for so long that his master [illegible] A surprise greeted Jack. (Continued.)

TWIN FALLS DAILY TIMES

OFFICIAL NEWSPAPER OF TWIN FALLS COUNTY.

The Times has more Readers in this City than any other publication.

Published Every Evening Except Sunday by the Times Publishing Company, Twin Falls, Idaho.

L. H. MASTERS.....Editor-Publisher

Entered at the Twin Falls Postoffice as Second Class Matter as a Daily Publication, April 11, 1918.

SUBSCRIPTION RATES.

Daily, one year.....$6.00
Daily, six months..... 3.00
Daily, one month..... .60

AS OTHERS SEE US

If your garage burns and the mortgage on your house is foreclosed and your wife has twins, do you sit down, wring your hands and wail or do you look the situation straight in the eye, grapple it with both hands and start building anew? If you're a wailer look at the irrigation farmers of southern Idaho, take heart and follow their example.

During the war-years of high prices, the Snake river, sole source of the irrigationists' water supply was so low that the crops were short. When water became abundant, prices dropped disastrously. Alfalfa and beets were the principal output of the district; they did not drop—they leaped and tumbled down the price precipice.

Yet the producers did not wail. On the contrary, they got ready for increased production. In January they organized by almost unanimous vote the largest irrigation district in the world for the sole purpose of helping to build the huge American Falls dam and reservoir for the storage eventually of three million acre feet of Snake river flood water, to the end that the threat of a water famine might be definitely ended and the productive area increased by a million acres.

If you are a wailer, stay away from Idaho. They have use for only builders who waste no breath in the emission of doleful sounds.—New Freedom.

—o—

"YOUR OWN BOSS"

Are you nursing a hope that some day you can be "your own boss" instead of working under some one else's orders? Certainly. Everybody does.

But there is no such thing as absolute independence in life. Always there is a boss—either a person or a force that stands over us with a whip.

Take the career of one man—Rodger Dolan. In babyhood his mother was his boss. When he grew too large for her to handle, dad stepped in with a shingle.

Rodger ran away from home when he was 16, tired of the farm. He became a waterboy for a "tong buckin'" crew that was laying an oil pipeline through a middle western state. He had a boss on this job—a rough boss.

Rodger graduated. He bucked tongs with the crew. Still he had a boss, the foreman. Because he was the best tong bucker in the gang, always on time, exerting his last ounce of strength, quick to notice and report how money could be saved by taking shortcuts in the work, Rodger soon got the foreman's job. The foreman moved on—promoted.

"Aha!" chuckled Rodger. "Now I'm my own boss."

—o—

But Rodger quickly found that he had merely exchanged bosses—traded the foreman for a district superintendent. So it went. The years slipped by. Rodger kept rising. Finally he was vice president of the oil company. Apparently he had only to move one more link in the chain of bosses, and he'd be in a position where he'd have no one over him.

The great day came—Kismet. Rodger became president of the company. He sighed with relief at finally being his own boss. But the sigh died in his throat. For he learned that he still had bosses—the company's directors and stockholders, income tax auditors, congressional legislation and that most tyrannical of all bosses—the company's customers.

To please these bosses, kept Rodger hustling until his hair turned white.

Then he retired, with enough money to support him in comfort for the rest of his life.

"But I still have a boss," he confides. "My children who used to boss me around have grown up—and grandchildren have taken a hand at the bossing. I'm within sight of the time when I'll have one foot in the grave, and it's dawning on me that I still and always will have the eternal boss—God."

—o—

We cannot escape from the boss system. Go even to a deserted island and the boss bobs up like a ghost—weather conditions, crop failure, death. And, over all, of course, God.

The boss system is part of natural law. It is universal—from the sun bossing the planets that revolve around it to the school of fish or flock of wild ducks following a leader.

Where you find no boss, you find nothing worth bossing.

King Took Doors for Taxes.

In old English towns during the Seventeenth century if the owner of a building failed to pay the taxes due the king the doors and windows of the building were taken off, every one in it was turned into the street and the structure had to remain idle for a year and a day or longer before the doors might be redeemed in open court or before the building could pass to the next heir.

When Electric Globes Pop.

The strength of the glass prevents an electric light bulb from bursting. When a bulb is broken with a blow, the "pop" is the result of the fact that the interior was not filled with air.

The Other Fellow—That Is.

Any first-class whittler can think up a lot of things a fellow ought to be able to make a fortune out of.—Baltimore Sun.

The Bible.

Men that no longer hold the Bible in esteem—"which," as Macaulay so truly said, "if everything else in our language should perish, would alone suffice to show the whole extent of its beauty and power"—do not wish to stand on resplendent mountain peaks but are content to be in the valley without the companionship of light.—Joseph S. Auerbach.

"Big Cities" in 1790.

In 1790 New York city was the largest city in the Union. Its population was 49,401. Other cities having a population of over 5,000 were Baltimore, Boston, Charleston (S. C.), Philadelphia, Providence (R. I.) and Salem (Mass.).

But How Few He Is!

He that hath knowledge spareth his words.—Solomon.

Bible Thought for Today

PRIDE A PITFALL.—Pride goeth before destruction, and a haughty spirit before a fall.—Proverbs 16:18.

MARKETS

CHICAGO, April 30.—After an early dip active buying appeared on the Chicago Board of Trade today and all grain prices strengthened under the lead of corn.

The first boats to clear Chicago loaded with grain left for Buffalo this afternoon carrying 1,000,000 bushels of corn and 120,000 of wheat.

Reports from Hutchinson, Kan., reported the winter wheat greening up following last week's rain but stated it was doubtful if the moisture came in time to produce a crop. Other crop and weather reports throughout this country and Canada were favorable. World shipments of wheat were 13,509,000 bushels, which was an increase of about 2,000,000 over last week.

Oats was the weakest of grains, but followed in the general advance. Provisions were higher.

	Open.	High.	Low.	Close.
WHEAT—				
May	123⅛	124	122⅝	122⅝
July	121⅝	122⅜	121⅛	122⅜
Sept.	119⅝	120⅜	119⅛	119⅜
CORN—				
May	78¾	80½	78½	80⅜
July	80¾	82⅜	80¾	82⅛
Sept.	80¾	82⅜	80½	82⅛
OATS—				
May	44⅛	44⅜	43¾	43⅞
July	45¼	45⅞	45⅛	45⅜
Sept.	44⅛	45	44⅛	44½

POTATOES.

CHICAGO, April 30.—Potatoes—Receipts, 188 cars; Minnesota white naked, $1.05; Idaho russets, $1.50; rurals, $1.40@1.50.

PORTLAND LIVESTOCK.

PORTLAND, Ore., April 30.—Cattle—Receipts, 910; market 50c higher; choice steers, $8.50@9.00; fair to good steers, $6.50@8; choice cows and heifers, $6.75@7.25; canners, $1.75@4.25; bulls, $3@5.25; calves, $4@11.

Hogs — Receipts, 3325; market steady; prime mixed $9@9.30; rough heavies, $5.50@9; pigs, $8.75@9.

Sheep — Receipts, 2708; market steady; prime lambs, $11@12; fair to medium, $10@11; yearlings, $7@10; wethers, $6@8; ewes, $2@6.

CHICAGO LIVETOCK.

CHICAGO, April 30.—Hogs — Receipts, 45,000; market steady to 10c higher; top, $8.35; bulk, 120 to 225 pounds, $8.15@8.30; 240 to 325-pound butchers, $7.80@8.10; packing sows mostly $6.40@6.75; pigs, $6.50@7.35; big packers held back buying.

Cattle—Receipts, 21,000; market generally steady; beef steers, slow; shestock and stockers fairly active; yearlings, $10.25; heavies, $9@10; vealers, $8.50.

Sheep—Receipts 12,000; market 25c higher; top wooled lambs, $15.25; top shorn lambs, $12.75; good shorn ewes, $8@8.10; choice 95-pound yearling wethers, $10.65.

OMAHA LIVESTOCK.

SOUTH OMAHA, Nebr., April 30.—Cattle—Receipts, 10,500; market 10@15c lower; yearlings, $6.50@9; steers, $7.50@9.50; cows and heifers, $2.50@8.25; stockers and feeders, $6@8.25; calves, $5@10.50; bulls and stags, $4.60@7.50.

Hogs—Receipts, 12,500; market slow, steady; bulk of sales, $7.55@7.65; top, $7.70.

Sheep—Receipts, 10,500; market steady; yearlings $11.75@13.25; wethers, $7.50@9.75; lambs, $12.40@14.65; ewes, $5@9.25.

MOTHERS, DO THIS —

When the Children Cough, Rub Musterole on Throats and Chests

No telling how soon the symptoms may develop into croup, or worse. And then's when you're glad you have a jar of Musterole at hand to give prompt relief. It does not blister.

As first aid, Musterole is excellent. Thousands of mothers know it. You should keep a jar ready for instant use.

It is the remedy for adults, too. Relieves sore throat, bronchitis, tonsilitis, croup, stiff neck, asthma, neuralgia, headache, congestion, pleurisy, rheumatism, lumbago, pains and aches of back or joints, sprains, sore muscles, chilblains, frosted feet and colds of the chest (it may prevent pneumonia). 35c and 65c jars and tubes.

Better than a mustard plaster

MUSTEROLE WILL NOT BLISTER

THIS COUPON

and 5 cents will admit any child of 12 years or under to

Idaho THEATRE

at the Matinee on Saturday only

Cut this Coupon from the "Times" and present it with 5c at the box office of the

Idaho Theatre

FOSTER ADAMS, well known Civil War Veteran, of Portland Ore., is still hale and hearty at 75. He attributes his remarkable health to taking Tanlac.

"That I am feeling so strong and well at my age I can attribute to nothing but the use of Tanlac," recently said Foster Adams, well known Civil War veteran, living at 1220 E. Main St., Portland, Ore.

"For over ten years I suffered from indigestion. After eating I would invariably bloat with gas until I could hardly get my breath, and had awful pains in my ribs, I was constipated and all run down, and had such spells of weakness I just had to go to bed.

"Well, the Tanlac treatment set me to eating heartily, did away with that indigestion and bloating, and strengthened me and built up my health in every way. Tanlac is without doubt a remarkably good medicine."

Tanlac is for sale by all good druggists. Take no substitute. Over 37-million bottles sold.

Many Years Ago

men were accustomed to postpone the making of their Wills until old age, and frequently until they were stricken by serious illness. Nowadays men draw their Wills when they are in the best of health and the prime of life.

They have learned that the very making of a Will brings peace of mind.

The Twin Falls Bank and Trust Co. is equipped to serve in every trust capacity. When you draw a Will which designates it as your Executor or Trustee you have no occasion for worry.

TWIN FALLS BANK & TRUST CO.

Under Both State and Federal Reserve Bank Supervision

3 DAYS STARTS TODAY

Idaho THEATRE

2:15 7:15 9:15

When a Girl's Lonesome

THE COSMOPOLITAN CORPORATION PRESENTS

"The Nth Commandment"

A COSMOPOLITAN PRODUCTION
A Paramount Picture

When a girl's pretty and lonesome and starving for a good time—

Like the gay, wistful, lovable heroine of this story.

Written by the author of "Humoresque" and filmed by the director of that classic.

Colleen Moore, James Morrison, Eddie Phillips In the Cast

Are You Living in Accordance with "The Nth Commandment"?—Decide by Seeing This Big Feature Today.

"THE FATAL PHOTO"
Comedy with Chas. Murray

Pathe News shows perambulator marathon in London; 70,000 see opening game of baseball in New York; funeral of 12 Krupp workers in the Ruhr.

ROGERSON

ROGERSON, Idaho.—Oscar Borgstrom of Grassy Hill was in town Monday transacting business and buying supplies.

William H. Watt was in town Monday on business.

D. B. O'Connell was in from his homestead Monday attending to business matters.

Donald Steel, manager of the Elkorn Mines company of Jarbidge, was a Rogerson visitor Tuesday.

Miss Bessie Deal of Deep Creek was among the shoppers in Rogerson Wednesday.

Horace Walpole of Shoshone Basin was in town Wednesday transacting business and buying supplies.

Ernest DeAvoe of China Creek was a Rogerson business visitor Wednesday.

Bill Helsley of O'Neal, Nev., was in Rogerson Thursday visiting relatives and attending to business matters.

Joe Stuart and Bill Evans, riders for the N. C. Cattle company were Rogerson visitors Thursday.

Bill Haney was in town Thursday on business.

J. W. Brown returned Wednesday from a business trip to Elgin, Ore.

Ernest Peterson of Buhl visited friends and relatives in Rogerson Wednesday.

J. A. Vandenbark of Twin Falls was in Rogerson Wednesday attending to business matters and visiting with his parents, Mr. and Mrs. O. D. Vandenbark.

L. A. Dodd made a business trip to Twin Falls Wednesday.

Buck Ice was in from his ranch Thursday attending to business matters.

Mr. Craig, poultry man of Twin Falls, was in Rogerson Wednesday on business.

A. B. Goodman of San Jacinto, was a Rogerson visitor Wednesday.

Mr. and Mrs. T. M. Gromsell who have been in charge of the Point ranch for the past year were transferred to the N. C. ranch at Mackey and left Wednesday for that place.

R. T. McNamara of Antelope ranch was a Rogerson business visitor Wednesday.

The Misses Clara and Icel McConnell of Shoshone Basin were among the shoppers in Rogerson Friday.

J. L. Lee of Brown Bench was in town Thursday on business.

John Ault, juvenile officer of Twin Falls, was in Rogerson Tuesday on business.

Ed Terpstra was in town Friday on business.

A. G. Howell of Salmon Dam was a Rogerson visitor Friday.

R. L. Turnipseed of Buhl was in Rogerson Friday looking after the interests of his farm here.

Joe Weech was in town Friday on business.

Beryl Kunkel of Amsterdam was a Rogerson business visitor Friday.

Mr. Salee of Hollister was a Rogerson business visitor Friday.

W. A. Kent, Contact merchant, was in Rogerson Friday on business.

Mr. Jenkins, the Buick man of Twin Falls, was in Rogerson Friday on business.

Frank Messenger of Cedar Creek was in town Saturday en route to Castleford.

Charles Lindgren was in from his Lost Creek ranch Saturday, transacting business and buying supplies.

B. K. Duncan of China Creek was a Rogerson business visitor Saturday.

Dick Gray was in town Saturday on business.

His Discovery.

"I thought I needed a new suit," stated skinny little Mr. Meek. "My wife says I do not need one. Consequently I find I do not."—Kansas City Star.

ANNOUNCEMENT

Tickets for 20th Century club May Day Ball at Majestic Pharmacy, $1.00.

Helpmeet Imperative.

No man can either live piously or die righteous without a wife.—Richter.

May Baskets—We always favor the kiddies, sell 'em any amount at big bargain. Quality, variety, price. Loads of flowers. City Tower Greenhouses, 2nd Ave. S. at 7th St., Twin Falls.

STOP AND THINK

It is time to clean house. Kalsomining and painting work guaranteed. Phone 1512.

Quick Quaker Oats

The Quickest-Cooking Oats in the World

Now you get two things in Quaker Oats which no other oats can offer. You get a flavor which has won the world. All Quaker Oats are flaked from queen grains only—just the rich, plump, flavory oats.

And now there is *Quick Quaker* — the quickest-cooking oats in the world. It cooks in 3 to 5 minutes.

Made from the same queen grains, but the oats are cut before flaking. They are rolled very thin and partly cooked. So the flakes are smaller and thinner—that is all. And those small thin flakes cook quickly.

In either style you get the finest flavor an oat dish ever had. In *Quick* you get quick cooking. Tell your grocer which style you prefer.

TWO STAGES DAILY

TWIN FALLS—BOISE

Leave 8:30 a. m. and 3:30 p. m., daily

For Filer, Buhl, Hagerman, Bliss, King Hill, Glenns Ferry and Mountain Home

Morning Stage connecting with No. 19 at Mountain Home, for Nampa, Portland, Seattle.

We call for passengers free of charge. We also handle baggage.

PHONE 81 OR 882W.

TRASK BROS. STAGE CO., Inc.

ORPHEUM THEATRE Today and Tomorrow

MATINEE AND EVENING

Rex Ingram's

Wonderful foto drama. Ten big reels. All-star cast. Featuring Lewis Stone whom you will remember from the dangerous age and the prisoner of Zenda. He is supported by Barbara La Marr, Ramon Navarro, Edward Connelly and others.

A bewildering narrative of the witchery of a woman's wiles.

If you have never been the victim of trifling women. Bring your best girl and see this stupendous and masterly production.

Zareda

The fate of her—the beautiful sorceress of Paris—and of three men who loved her is the story of the

REX INGRAM PRODUCTION
TRIFLING WOMEN

BLACK ORCHIDS

It pleased the Marquis of Ferroni to show the wreath of Black Orchids to the woman who had placed them upon his sepulchre.

The REX INGRAM PRODUCTION
TRIFLING WOMEN

Written, adapted and directed by
REX INGRAM

Also News Weekly and Bray Pictograph
Orpheum Orchestra—General Admission: 10c, 20c, 30c
Matinee and Evening

Damaged Page/s

Business Directory

Attorneys

PORTER & WITHAM, Lawyers, Suite 1, Smith & Rice Bldg.

James R. Bothwell - - Orr Chapman
BOTHWELL & CHAPMAN
Woods Bldg. Rooms 5, 6, 7, 8, 9, 10

SWEELEY & SWEELEY—Attorneys. First National Bank Bldg.

ASHER B. WILSON—Office: First National Bank Bldg.

Shoe Repairing

ROYAL SHOE REPAIR SHOP—F. Meyers, Prop. 130 Second St. E. Twin Falls, Idaho.

Welding

W. N. SKINNER—Oxyacetylene welding; auto springs made to order; blacksmithing. Ph. 425, 230 2nd. N

Bicycle Repair Shop

SCHADE REPAIR SHOP—Bicycle, lock and key works; phonograph repairing specialty. 306 Main Ave. So

Hemstitching

MISS BISSONNETTE—222 Main Ave So. Phone 98J.

Transfer

CROZIER TRANSFER COMPANY—Phone 348.

M'NICHOLS TRANSFER & STORAGE CO.—Garbage hauled daily. Phone 200.

Professional

B. H. ROUSE, M. D. Woods Bldg., Across from P. O. Phone 1519.

Blacksmithing

BLACKSMITH - MACHINE SHOP—Blacksmithing, Boilermaking, Welding, Machinists, Spring Work, Manufacturers. Supplies of all kinds. Krengel Machine Co. Agents for Aultman-Taylor Machinery Co. Phone 1202, 210-220 2nd South.

Miscellaneous

H. C. KENISTON—Painting, Kalsomining, Paper-hanging and Enameling; Floors Waxed and Varnished. Tel. 853. 227 8th Ave. E.

MONEY TO LOAN on modern dwellings. Arthur L. Swim.

DR. BULA C. SAWYER
Osteopathic Physician
Suites 1 and 2, Gem Building.
Phone 1540-W. Res. 1540-J.

ELKHORN CREAMERY CO.
Pocatello.
An Idaho concern. Why not sell them your cream. Station at 334 South Main. Phone 1548. Cream, poultry and eggs. Open Saturday nights until 10 o'clock. Chas. Underwood, Agent.

DAN'S PLACE
New and second hand clothing bought and sold. 305 South Shoshone Street.

JUNK DEALERS
Dealers in junk of all kinds. Twin Falls Junk House. 263 2nd avenue east. Phone 795. We call for junk.

First class Saddle Horses for hire—for gentlemen or ladies. Horses' Home, Second avenue So.

7 Pct. Farm Loans
ARTHUR L. SWIM & CO.

KIRK CLEANING CO.
want to clean rugs, Navajos, and upholstery. Phone 991W. Call 152 Second avenue south.

NEW TRAIN SCHEDULE
(City or Mountain Time.)

Eastbound		
No. 154	Depart	7:50 a. m.
No. 84	Depart	6:10 p. m.
Westbound		
No. 83	Depart	1:20 p. m.
No. 155	Depart	4:20 p. m.

ROGERSON BRANCH TRAINS

Southbound		
No. 339	Depart	1:30 p. m.
Northbound		
No. 340	Arrive	4:55 p. m.

Phone 78.

Girl Attains Height at Fifteen.
A girl usually attains her full height at the age of fifteen, and her full weight at the age of twenty.

Full blooded Belgian horse, bright dapple [illegible], weight 2100 lbs., 6 years old at Horse's Home for summer service.

Go to the [illegible] Rooms for clean, quiet [illegible] and good beds. Prices [illegible] and $1. Special rates by [illegible] week or month. Phone [illegible] Rogers, manager. Over Parrott Optical Co., Twin Falls, Idaho.

CHICKENS WANTED [illegible] what you have to us. We will pay you extra for bringing them in. Come and see us before you sell. Try us and be convinced. The Cream Station, opposite Warberg Storage, 406 Shoshone west. Phone 547.

TIMES WANT ADS

Help Wanted

WANTED—Married man on farm, steady work; must be irrigator. Address J., care Times.

WANTED—Young man with thorough knowledge of accounting. Married man preferred. Large corporation. Good chance for advancement. Possible transfer to larger city. State age, previous experience and salary expected. Write answer, A., care of Times.

WANTED—Hay haulers with either auto trucks or teams. J. C. Moore Telephone 139W.

WANTED—Experienced solicitor. Apply Imperial Cleaning Co., 312 Shoshone St.

BOARD, ROOM AND small wages given to girl wishing good home. No heavy work. Companionship main object. References exchanged. C., care Times.

WANTED—Two irrigators.—W. H. Reller, Eden, Idaho.

WANTED—Girl for general housework. 206 8th avenue north.

Situation Wanted

Man and wife want position on farm or as camp cooks. Both to draw wages. Cambridge Rooms, No. 4.

FOR HELP—Girl for general house work. 925 Shoshone N.

WILL SEW BY DAY. Phone 480.

Wanted–Miscellaneous

POULTRY WANTED—At the Star Grocery & Market. Phone 633.

WANTED—3 or 4 room furnished house. Phone 938.

WANTED—Boarders at 315 Second avenue north. Also evening dinner given.

WANTED—Iron, metal, rags, rubber, used machinery, pipe and sacks. Twin Falls Junk House, 263 2nd avenue east. Phone 795. We call for junk.

WANTED—Bug body for Ford. 311 Third avenue east. Phone 788.

WANTED TO EXCHANGE, $1500.00 note for stock and machinery. Phone 503R11.

WANTED TO BUY—Duck and geese eggs. Phone 503R11.

Why give your furniture away? We pay cash and all it's worth. Phone 991W. Call 152 Second South.

WANTED—Lawn mowers to grind. Will call for and deliver, Phone 594. W. T. Moore, 138 Second avenue So.

WANTED—25 tons good cider apples. Twin Falls Vinegar & Cider Co.

WANTED—One ton of table carrots, one ton of parsnips. ¼ mile east County Hospital.

WANTED—Second hand furniture. Will pay cash. A. H. Vincent Co. Phone 405. 215 Shoshone St. South.

WANTED—Painting, kalsomining and enameling. My work is always satisfactory. H. C. Keniston. Tel. 853. 227 8th Ave. E.

To Trade

FOR SALE OR TRADE—Good grocery business. Will trade for Twin Falls property of suitable. Phone 416W.

TO TRADE—Good modern house for Oklahoma land. Call at 255 4th avenue east.

Wanted to Rent

WANTED—3 or 4 room furnished house. Phone 938.

IN BANKRUPTCY NO. 2061

In the District Court of the United States, for the District of Idaho, Southern Division.
In the Matter of Noah B. Harris, Bankrupt.
You are hereby notified that the first meeting of creditors of said Bankrupt will be held at the office of the undersigned Referee in Twin Falls, County of Twin Falls, State of Idaho, at 2:00 o'clock P. M., on the 3rd day of May, A. D. 1923; such meeting will be held for the allowance of claims, appointment of Trustee and examination of Bankrupt.
GUY L. KINNEY,
Referee in Bankruptcy.

For Rent

FOR RENT—Five room house in South Park Addition, water in house. $10 per month. Phone 253.

FOR RENT AT ONCE—Furnished house. Call at 329 Fifth avenue north or Model Shoe Store.

FOR RENT—2 rooms for light housekeeping. 403 Second avenue north. Phone 307J.

FOR SALE OR RENT—Cheap for cash, 4 room modern house, mostly furnished. Garage, chicken house and chickens, garden and good lawn. 190 Washington.

FOR RENT—Modern furnished room. 458 Sixth avenue east.

FOR RENT—80 acres, cash or crop. Bothwell & Chapman.

FOR RENT—25 good houses. H. C. Gattert. 110 Main No. Ph. 223.

FOR RENT—Light housekeeping and sleeping rooms. 222 Fifth avenue east.

FOR RENT—40, 80 and 120 acre tracts. Will give long term lease. Address J. E. Vertrees, Richfield, Idaho.

WATER TO RENT—40 to 160 shares for 1923 season. Can have it delivered to you anywhere on the tract, if your ditches have capacity to carry it. Arthur L. Swim, Twin Falls.

5-room furnished house to rent, Arthur L. Swim.

FOR RENT—Three room furnished apartment, $15 per month. Bungalow Apts., 2nd avenue, 6th street E.

FOR RENT—House keeping apartments, completely furnished for light housekeeping, one, two and three rooms, close in, and low rates, by week or month. The Oxford, 428 Main N.

Furnished housekeeping apartments. Oasis Home. 403 Main Ave. No. Phone 971.

Miscellaneous

Will check or drill your corn in for you. Leave your orders with Ed Vance. Public Market. Phone 1573.

FOR SALE—Team heavy young horses, cheap. Part cash. W. B. Hoag, Kimberly road.

FOR SALE—Valspar Varnish, the varnish for floors and furniture. The varnish that hot water won't turn white. Phone 5. Moon's Shop.

CHEAPER MONEY — Unlimited amount on farms now at 7 per cent, including all commissions. Lotsch & Williams. Phone 218.

BOARD AND ROOM. 135 6th avenue east.

CURTAINS
Washed or stretched. Phone 225J.

BAKER ROOMS—Baths 25c. 448 South Main.

For Sale–Real Estate

FOR QUICK SALE—Five rooms, bath, hardwood floors, built in features, completely furnished, good location, will sell at real bargain on good terms. Smith-Laubenheim Realty Co.

FOR SALE—80 acres irrigated farm—good producer, priced to sell. Box 59, Fort Shaw, Montana.

Glaze Butter to Preserve It.
A singular method of protecting rolls of butter from deterioration due to outside influences is said to be practiced in France. It consists in coating the butter with a glaze of melted sugar, laid on with a soft brush. The surface of the butter is slightly melted and a protective varnish is formed. The process has also been introduced on a large scale in England.

NOTICE TO LOT OWNERS IN TWIN FALLS CEMETERY

The annual charge for maintenance of lots in the Twin Falls Cemetery for the year 1923, will be due and payable May 1st, at the office of the Secretary, Stuart H. Taylor, 127 Main avenue east, or to L. A. Snyder, at the cemetery. The assessment is $4.00 for a full lot, $2.50 for a half lot, and $1.00 for a single grave. No lots will be cared for unless the assessment is paid.

For Sale–Miscellaneous

FOR SALE—Sheep wagon at Farmers' Corral.

FOR SALE—1 Monarch range, kitchen table with drawer, Perfection oil heater and one boiler and tub. Phone 813J.

FOR SALE—High test alfalfa seed, 17c; 12-hole Superior grain drill, cheap; 6-gallon Holstein cow. W. B. Hoag, Kimberly Road. Phone 1282.

BEANS FOR SALE
Red Mexicans; Red Kidneys. E. J. Malone. Phone 57532.

FOR SALE—Cassia County Flint Seed Corn, produced 90 bushels per acre, also few tons first and third hay. R. C. Souders, Rt. 2, 6 miles south, 3 mile east and 3-4 miles south of foundry.

FOR SALE—Thor electric washer, in good condition, $45.00. Inquire 445 6th avenue east.

FOR SALE—Good selection of second hand oil stoves and ice boxes. Hoosier Furniture Exchange.

FOR SALE—Extra choice Rural Seed potatoes. Three field certifications. Just arrived from Burley. Cater Sibe Farmers' Service. Phone 410.

FOR SALE—John Deere beet cultivator. Write G. T. Hawley, Jerome, Idaho.

FOR SALE—Two tons second cutting, bargain if taken Monday or Tuesday, 2 3-4 miles east Washington school. S. S. Humphrey.

Federal Farm Loans 5½ per cent.

FOR SALE—Paint and kalsomine for painting and kalsomining. Phone 5. Moon's Shop.

For Sale–Automobiles

AUTOMOBILE OWNERS, ATTENTION
Auto Springs built and repaired. Krengel Machine Co., 210-220 Second Ave. S. Phone 1202.—Adv.

FOR SALE—CHEAP—Ford touring car. Auto Repair Shop, 325 Shoshone south. Phone 69.

FOR SALE—1½ ton truck, nearly new. Call at Gates Auto Co.

FOR SALE—Used Hudson seven-passenger, a bargain at $350.00. Gates Auto Co.

FOR SALE—Chevrolet 490 touring. A-1 condition, good tires. Phone 720, after 5 p. m., 208.

FOR SALE OR TRADE—Maxwell touring car in good condition, good tires. Address W. J. W., care Times.

For "Pep" see "Step," the Cylinder Grinder, 147 Second avenue north.

WANTED—Fords, open and closed models. I can use an unlimited number. Central Garage.

Livestock and Poultry

FOR SALE—60 head of ewes and lambs. Phone 517J5.

FOR SALE—Chester White bred sows and gilts to farrow in May, June, July. Young boars, old enough for service—new blood. E. J. Malone. Phone 576J2.

FOR SALE—S. C. White Leghorn baby chicks, $12.00 per hundred after May 10. Call at Twin Falls Hatchery. R. L. Wright, Rt. 1, Twin Falls.

FOR SALE—Buff Orpington eggs, 75c for 15. Phone 515J3.

FOR SALE—One registered Duroc boar. B. J. Ditter.

FOR SALE—Baby chicks and setting eggs. Kingsbury.

Full-blooded Jersey bull for this season's service. Horses' Home, Second avenue south.

POULTRY WANTED
Weighed and cash paid at your door. Call 1218W. H. P. Craig.

History of Palmistry.
The so-called science of palmistry was known to the early Chinese, to the ancient Greeks and was somewhat popular on the Continent during the Middle ages.

THE OLD HOME TOWN

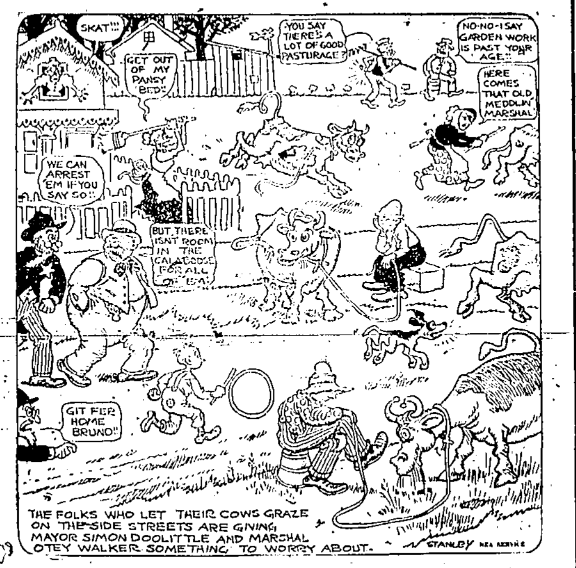

Train Is No Hazard

Moving trains and such are not a thing in Glenna Collett's young life. Hazards fade before her powerful driver.

The fairway at Belleair Heights, Fla., at one spot is crossed by a railroad track. Miss Collett was at the tee just as a freight train lumbered along.

"Wait," said one of the players. "There's a train."

Miss Collett replied by slamming her shot far and high over the box cars and onto the fairway beyond.

Onside Kick Won't Be Missed, States Dobie

"The elimination of the onside kick by the football rules committee will not make much difference to the game," said Gilmour Dobie, Cornell's football coach, in discussing the rule changes adopted by the football legislators.

The play, according to Dobie, was not often used and furthermore it was difficult for the officials to rule on it. He added:

"I have never considered the onside kick of enough value to warrant using it to any extent. It requires too much time and attention to perfect it and under the best conditions its success were merely a lottery. The play added little to the offensive strength of a team and was useful only when it was worked as a complete surprise on the opposing team. It's elimination won't hurt the game."

For Obstinate Cork.
Accidents often happen to the corks of the extract and other small bottles in the kitchen and when we are in a hurry the cork is obstinate and must be dug out with a fork. Buy some small screweyes and fasten one of these in each of the corks. They can be changed as the bottle is emptied and you will be pleased at the time and trouble saved by this novel cork puller.

Roman Soldiers Fed Hard-Tack.
Hard-tack, similar to the war biscuit supplied to modern armies, was an article of food for the Roman soldiers during the Second and Third centuries, A. D.

NOTICE OF SALE ON FORECLOSURE ON REAL ESTATE MORTGAGE.

In the District Court of the Eleventh Judicial District of the State of Idaho, in and for the County of Twin Falls.

Boise Payette Lumber Company, a corporation, Plaintiff,
vs.
Lena Brown and Nels Brown, her husband; W. J. Young, doing business under the firm name and style of Young Hardware Company, Citizen's Electric Supply Company, a corporation, Nibley Channel Lumber Company, a corporation, and D. E. Regan, Defendants.

Under and by virtue of an order of sale and decree of foreclosure issued out of the District Court of the Eleventh Judicial District of the State of Idaho, in and for the County of Twin Falls, on the 13th day of April, A. D. 1923, in the above entitled action wherein the Boise Payette Lumber Company, a corporation, the above named plaintiff, obtained a judgment and decree against the defendants, Lena Brown and Nels Brown, her husband, Citizen's Electric Supply Company, a corporation, Nibley Channel Lumber Company, a corporation, and D. E. Regan, on the 10th day of April, A. D. 1923, which said decree was, on the 10th day of April, A. D. 1923, recorded in Judgment Book 8 of said court, at page 416, I am commanded to sell all that certain lot, piece or parcel of land, situate, lying and being in the County of Twin Falls, State of Idaho, bounded and described as follows, to-wit:

Lot numbered Two (2) of Brown's Subdivision of Lot numbered Four (4) Bickel Addition to the City of Twin Falls, County of Twin Falls, State of Idaho, according to the official plat thereof on file and of record in the office of the County Recorder of Twin Falls County, Idaho; Said Bickel Addition being entitled "Purpose" in the plat and dedication.

Notice is hereby given that on Thursday, the 10th day of May, 1923, at 2 o'clock P. M. of that day, in front of the Court House in the County of Twin Falls, State of Idaho, I will, in obedience to said Order of Sale and Decree of Foreclosure, sell the above described property, or so much thereof as may be necessary to satisfy said plaintiff's judgment, with interest thereon and costs, to the highest and best bidder for cash, in lawful money of the United States of America.

Dated this 13th day of April, A. D. 1923.

BY E. F. PRATER, Deputy.
M. E. FINCH, Sheriff.

May Baskets—We always favor the kiddies, sell 'em any amount at big bargain. Quality, variety, price. Loads of flowers. City Tower Greenhouses, 2nd Ave. S. at 7th St., Twin Falls.

Appropriately Named.
"How did your friend get the nickname 'Louis the Fourteenth?'" "From Miss Bright, after he had been invited to a dinner so that there wouldn't be 13 at table."—Boston Transcript.

Drinking Habits of Animals.
Carnivorous animals lap up water with the tongue. Herbivorous animals, as the horse and the ox, suck it up.

Twin Falls Local Product Markets

SELLING PRICES	
Cream cheese	30c
Brick Cheese	45c
Celery	7½@10c
Lettuce, bunch	12½@15
Bread	10c
Turkeys, drawn	35c
Hens	22c
Springers	12c
Round steak	20c
Bacon	30c
Bacon, sliced	40c
Ham	26c
Ham, sliced	35@40c
Pork chops	15@20c
Pork roast	15@20c
Lamb chops	20@35c
Pork sausage	15c
T-bone steak	22c
Sirloin steak	20c
BUYING PRICES	
Wheat, No. 1, per cwt.	$1.65
Hogs	7@8c
Steers	4@5c
Cows	2¼@3¼c
Calves	4@6c
Turkeys	20c
Geese	13c
Ducks	13c
Hens	14c
Springers	14c
Mutton	6c
Lambs	8c
PRODUCE	
Eggs	17c
Ranch butter, per pound	35c
Butterfat	31@34c

Highest Cash Prices for
OLD METAL
G. W. TARR
Auto Wrecking
319 Second Ave. E.

DOINGS OF THE DUFFS— Too Much for Danny —By ALLMAN

PITTULO QUERY IN RE WATER IS ANSWERED

Chairman Swim Covers Questions Raised in Detail Showing That South Side Tract Rights Cannot Be Impaired by Big District.

Complete Answer Was Made Today to Sam Pittullo Regarding Water Rights.

The committee says:

Our committee welcomes such inquiries as that of Mr. Pittullo published in The Times on Friday, April 27th. We hope that other land owners will make known whatever doubts or misgivings may be in their minds in order that a most thorough understanding may be reached before May 12th.

The questions propounded may be stated and treated in two groups as follows:

1. Questions:

"As I understand it the plan is to transfer all of the storage from Jackson Hole now for the Government and the South Side projects and the North Side project down to American Falls. After that is done, will there be any priority rights in the American Falls storage, or will they all take on the same basis?"

The contract between the American Falls Reservoir District and the United States Government does not provide for an exchange of the Jackson Lake Storage rights now held by the South Side or North Side projects to the American Falls Reservoir site. The storage right of the South Side Canal company in Jackson Lake is the property of the stockholders of that company and can be disposed of or exchanged by no one but the stockholders themselves.

The United States Reclamation Service proposed to furnish water for the present Minidoka and extension project from the American Falls Reservoir, utilizing approximately 520,000 acre feet for this purpose. In addition to acquiring new storage for this purpose the United States Reclamation Service proposes to exchange the rights now held by it for the Minidoka Project in the Jackson Lake Reservoir for equal rights in acre feet in the American Falls Reservoir, which rights are to be acquired by projects above American Falls.

Included in the projects that propose to acquire storage in the American Falls Reservoir and make an exchange with the United States Reclamation Service for Jackson Lake storage are the Aberdeen-Springfield Canal Company in Bonneville and Bingham Counties, and the Martin Canal Company in Bonneville County. These canal systems and the lands served are a part of the American Falls Reservoir Irrigation District, but the irrigation district has not contracted to effect an exchange of storage rights for these companies.

The right which the South Side Canal Company will acquire in the American Falls Reservoir through the Irrigation District will be, in the event that the bonds carry on May 12 next, a storage right of 100,000 acre feet; this is in addition to and supplemental to the right now held by the South Side company at Jackson Lake Reservoir.

There will be no priority of right between the Minidoka proect, the North Side project or the South Side project in American Falls Reservoir. This applies alike to storage acquired by original purchase and by exchange from Jackson Lake.

The plan as proposed will materially enhance the value of the right of the South Side Canal Company in the Jackson Lake Reservoir for this reason: The rights which are to be acquired in American Falls and exchanged with the United States Reclamation service for Jackson Lake storage are being acquired for use and will be used to supplement present supplies, whereas now the Minidoka project uses this storage as a primary right for irrigation on the Minidoka project. When this water is used only in the upper Snake River valley for supplemental purposes the demand will not be so great and the probability of the Jackson Lake filling each year will materially increase and the "top right" of the South Side Canal company will become more valuable.

There is another advantage that will enure to the benefit of the South Side Canal Company in transferring storage water from Jackson Lake to the Milner dam, and that is, the Canal company can first use a portion of the storage at American Falls Reservoir, then move the water from Jackson Lake in a large body of from 20,000 to 25,000 acre feet at a time to the American Falls Reservoir thus saving material loss in transmission.

2. Questions:

"I understand that, if this is done, the Minidoka settlers will not consent to a transfer unless they get prior rights. In case they do not consent and enter into a contract for that transfer, is there any way of forcing them to do so, and if so, on what basis?"

Answers:

There is no complaint on behalf of the Minidoka settlers against the proposed transfer of their rights from Jackson Lake to American Falls. There can be no priority in the American Falls Reservoir as between the South Side, North Side and Minidoka projects. It has been established beyond all doubt that this reservoir will at all times furnish more water than these projects can possibly use, so an attempt to establish a priority would be purely artificial. It is not a question of the settlers on the Minidoka project consenting to the exchange of the storage from Jackson Lake to American Falls, nor does the success of the project depend upon these settlers entering into a contract to permit this exchange. The settlers on this project have already entered into a contract with the United States Reclamation Service, wherein the United States government undertakes to furnish water for the lands segregated; the water to be delivered at Minidoka dam. The settlers do not have a choice between water impounded in the American Falls Reservoir or in the Jackson Lake Reservoir. So long as there is sufficient water at American Falls (and as stated above, this is at all times) for the Minidoka settlers under their contract with the United States Reclamation Service they are bound to accept this water as appurtenant to and for use on the lands within that segregation.

The advantages of a supply of water in the American Falls Reservoir for irrigation purposes on the Minidoka project are so many and apparent that a mere statement of the proposition would seem to be a sufficient answer to a claim that a settler should object to use this water but preferred a supply in Jackson Lake.

Dated April 30th, 1923.

ARTHUR L. SWIM,
Chairman, Committee on Information.

NEW REGISTRANTS FILE FOR OFFICES OF BOY SCOUTS

The rally campaign is now fairly open in the Boy Scout election and new filings are expected this evening. George F. Sprague, Jr., and Richard Robertson entered the race this morning for the commissionership.

Previous candidates in the field were Paul McClellan for mayor; Clark Beebe, Alton Blackburn, Dean McClellan and Floyd Atkinson, for commissioners; George Miller, Walter Fraselle and Lee Miller for highway board and Wesley Bagley; Charles Brown, Charles Anderson, Herbert Carter and Miles Walters for the school board. Their names were filed just at the close of filing Saturday evening.

Extensive preparations are being made for the parade on Friday.

FROM DREAMLAND TO JAIL CELL IS SAD TRANSITION

Two Men Taken Into Custody on Booze Charge Sunday Morning Were Wrapped in Soporific Luxury When Invasion Took Place.

Aroused from peaceful slumbers on a calm Sunday morn by the rude and raucous intrusion of the minions of the law, T. C. Glenn and Frank McCormick were hurried to the "donjon keep" of High Sheriff M. Finch yesterday. The men, with a still, about seven gallons of moonshine and sundry vessels were taken into custody at the Glenn home two miles south of Hansen at 11 o'clock and hurried away to captivity, while neighbors looked on and waved a farewell.

Glenn is a farmer who said he was getting ready to plant wheat and declared that this interruption would likely doubtless have a demoralizing influence on his agricultural activities, and interfere with his plans. McCormick has previously been convicted of a misdemeanor, officers say. The men were in bed when the officers came. The still and the booze were in the home.

TO THE MUSICIANS AND MUSIC TEACHERS OF TWIN FALLS COUNTY

The Idaho State Music Teachers Association will hold its fourth annual convention in Boise May 30-31 and June 1, during Boise's Music Week. Board and room will be furnished free to all members of the association.

All good musicians and all good music teachers of Twin Falls County are urgently requested to become members. As matters of great importance to the accredited music teachers will come up at the convention, Twin Falls county ought to be well represented in Boise May 30-31-June 1.

For particulars call up or phone Mrs. D. E. Regan, president of Southern District, 520 Main avenue north. Phone 2085.

SEED SHOW COMMITTEE IN SESSION

Reorganization of Prize List Taken Up; Will Not Set Place for Holding Show Today; Question of Changing Name Debated.

The directors of the Idaho State Seed show met this morning in the Rogerson hotel to consider the work of the organization during the past year and to lay plans and set a meeting place for the meeting next year. There was a good attendance and the greatest optimism was expressed by those who were present.

The meeting was called to order by President J. C. Welch of Jerome; Secretary C. B. Ahlson, who is also state seed commissioner, was present. Others in attendance were H. K. Wylie of Springfield, Carl E. Johnson of Idaho Falls, F. W. Cater and W. V. Swart of Burley; M. A. Thometz of Twin Falls; County Agent O. S. Fletcher of Moscow, County Agent R. E. Brossard of Twin Falls, State Commissioner Mark A. Means of the Idaho department of agriculture, and H. G. Peckham of Parma.

After a preliminary discussion this morning it was announced that the place of holding the next meeting would not be passed on at this session of the directorate. Considerable time was taken up in re-arranging the schedule of prizes. The seeds will be the same, but they will be re-classified and this will mean that there will be considerable alteration in the list of prizes.

There was quite a debate over the proposed changing of the name from the Idaho Seed Show to some other, indicative of a broader purpose than the exhibiting of seeds alone. It is proposed to take in grasses and livestock if conditions warrant.

It was voted this afternoon to send an exhibit again to the International Seed show at Chicago next year with a somewhat different educational exhibit from that sent this year.

QUACKS AND THE BIG RESERVOIR ARE DISCUSSED

"The human family has been tricked by "quacks" parading under the guise of doctors, cure-alls of every description since time immemorial," said Dr. A. F. McClusky of Buhl today in speaking before the Kiwanis club luncheon. First among these quacks came the homeopath and since these have begun to fade other new fakes have sprung up with some new devised scheme for curing all the ills. Next came osteopathic treatment which maintains that all disease can be cured by mechanical means. Close to this followed the chiropractor who said that the trouble was along the vertebrae and that if the nerve centers were corrected the whole physical mechanism would right itself.

The latest and most widely advertised fake is that of Abrams, who by a so-called electronic process discovers all cause of disease and is able to develop a corresponding electron which will counteract or cure the trouble in every physical being. He claims to also be able to tell who your lover is, etc. In this process one of the instruments used by Dr. Abrahams is called the Sphygmobiometer which has never been examined by the public, according to Dr. McClusky. Another is the Oscilloclast and the third is the Electro-concussor. All these and their effect upon disease are fakes according to Dr. McClusky. They do not perform the miracles which Dr. Abrahams claims for them and cannot function as he claims they do. Abrahams claims to have a number of degrees which come from questionable institutions, according to the mayor of Buhl.

American Falls Project Urged

H. K. Wylie, director of the American Falls Reservoir project, from Springfield and Aberdeen spoke in favor of the project and stated what it would mean for this part of Idaho. He said among other things that this reservoir alone would cover 50,000 acres or about one-fourth of the South Side Twin Falls project. He urged all to support this thing at the polls on May 12 and to leave no stone unturned in helping put this election over.

FROST DAMAGE TO APRICOTS

The frost last night is reported to have injured apricots to some extent, though not injuring other fruit. Some apprehension is felt over tonight's temperature.

Tree Outlines.

The thing next in beauty to a tree in full leaf is a tree bare; its every exquisiteness of shape revealed, and its hold on the sky seeming so unspeakably assured; and, more than the beauty of shape and the outlining on sky, the solemn grace of prophecy and promise which every slender twig bears and reveals in its tiny gray buds. —Helen Hunt Jackson.

LOCAL BRIEFS

Charged With Breaking Peace—Frank Johnson was arrested today on the charges of breaking the peace of John Calvert.

Hospital Day, May 12—Hospital day, Saturday, May 12, was announced Saturday by the board of county commissioners. Fuller details will be given later.

Fans' Fandango, May 7—There will be a dance at the Lavering next Monday night for the benefit of the baseball park improvement.

Big District Board Tuesday—The big district board will meet tomorrow. The matter of determining who may vote will be discussed and other matters taken into consideration.

Licensed to Wed—Z. M. Lester of Filer and Ada Glenn of Hooker, Oklahoma, were granted a marriage license today. John Cash Mendenhall and Ellen Olivia Knight of Twin Falls, received a marriage license Saturday.

Burks Talk Friday Night—The address on the Ku Klux Klan at the Lavering by Rev. W. W. Burks will be delivered Friday evening instead of Tuesday evening, as incorrectly reported.

Large Crowd at Mission — A large crowd attended all the services at the Twin Falls mission last evening to listen to the singing and the sermon of Rev. Ferd Canaday, who is conducting the revival. He will go *to Filer from here.*

Habeas Corpus Writ Out—A writ of habeas corpus was issued Saturday evening on petition of N. J. Murray on the ground that there was no evidence to connect him with the liquor seized previous to his arrest. It will be heard Friday morning.

Suit Over Fund Division—Suit over division of partnership funds is being heard today by Judge W. A. Babcock. Everett Hall, the plaintiff, is represented by Walters, Parry & Bailey, while W. H. Guthrie represents the defendant. The men were partners in a packing plant at Buhl.

Fined for Sprinkling—Because she entered a plea of guilty to the charge of sprinkling Mrs. John D. Conner with a hose and breaking her peace, Mrs. George Hendricks was fined $10 and costs by Probate Judge O. P. Duvall Saturday afternoon. The complaining witness asserted that the trouble was unprovoked.

Diphtheria Claims Victim—Charleen Acuff died last evening at the town residence of the parents, Mr. and Mrs. A. W. Acuff, in this city, of diphtheria, at the age of seventeen months. The funeral, which is private, is being conducted by Rev. J. Gihring, pastor of the Lutheran church.

No Premature Announcements—"We will not spill anything before we meet" was the way Mayor-elect Shad L. Hodgin answered a query regarding plans and appointments today. Asked if he would object if The Times should say that he and other members of the city commission had held a conference he laughingly replied that he would not.

Dairy Meeting Soon—County Agent R. E. Brossard and Gustav Kunze will spend the rest of the week working up a dairy meeting. They will visit the Clover district first, as there has been much activity in that vicinity. It is hoped to get enough signers to call a full committee meeting about the last of the week.

Prizes Given by Merchants—J. E. Madsen of the Boy Scout Council was quite successful in securing prizes for the Boy Scout community week. He was asked to look after this work by the council and was not heading the movement himself. Mr. Madsen states that the merchants responded to this move quite liberally and many fine prizes will be awarded.

Many Attend Funeral—A large crowd attended the funeral of J. W. Muse, Sunday afternoon. Services were conducted by Rev. Mr. Petty of Hansen at the home. The Twin Falls Masonic lodge had charge at the grave. Mr. Muse came here from Oklahoma last fall to stay with his daughter, Mrs. R. C. Calico, but never secured the health which he sought. He left nine children, of whom only Mrs. Calico and Mrs Charles Tyron live here. He was 65 years and one month old.

Funeral Held Today—The funeral of Elsie Louise Catherine Butler, who died at the home of her parents, Mr and Mrs William Butler, at the age of six months, of stomach trouble, was held this afternoon at 2 o'clock from the DeWitt parlors and conducted by Rev. H. H. Tolliver, pastor of the Baptist church. She was a member of the Baptist cradle roll. The little girl was the grand-daughter of Mrs. Luella Butler. She left four sisters, Luella, Ellen, Alta and Amy.

NEVADA HIGHWAY FROM THIS CITY IS IMPORTANT

Road South from Rogerson Could Be Made Better Than Any Other for Tourists Seeking Southern California Points.

The highway from Twin Falls to Wells, Nev., should receive valuable consideration from every division of the Snake River valley. Every tourist who crosses the continent by either of the southern routes gets tired of the desert sand and alkali dust, and he dreads to double back and prolong the monotony. The call of green fields, orchards, trout streams and timbered mountains come from the north when the homeward turn is contemplated. Two highways through Nevada are equally tiresome. Every tourist on the Lincoln highway and Victory highway hears of Twin Falls district and the record-breaking crops. And now the American Falls dam is to be a wonder for the tourists.

On the east-bound journey from Reno, Nev., to Salt Lake it is a case of retracing a bad road for 500 miles. The Victory highway up the Humbolt river may be contemplated without frenzy, but the road from Wells to Salt Lake will always be avoided if possible. A guide board at Wells with a finger point north *would catch a hundred drivers a day.* Toward Salt Lake on a dusty road winding up a hill there are 200 miles and 10,000 chuck holes. Half the distance to the north is Twin Falls. There are green fields and canals full of water. From Reno to Wells not one road leads to Idaho. From Salt Lake to Wells there is not a single highway to the north. Every one of the 300,000 tourists to pass through Nevada in 1923 will want to see Idaho.

The road from Rogerson to Wells can be made better for auto travel than either of the roads out of Utah, 200 miles west. The Yellowstone Park-California tourists could be diverted through Twin Falls by a small amount of road improvement and a wise campaign of publicity. The high places in every tourist's itinerary are California, Lake Tahoe and Yellowstone. Twin Falls is in a direct line touching all these points, and only the Rogerson-Wells link of the highway is required to complete a new highway of a thousand miles. Only 17 miles of this route, from Rogerson to the Nevada line, calls for expenditure of Idaho funds. The Nevada end of the road is kept in good condition during the summer by the Contact mining interests.

NEWTON HIBBS.

DIVERSIFICATION IS URGED BY THE COMMISSIONER

Head of State Agricultural Department Opposes One Crop Plan; Should Have as Many Silos as Autos

"The final solution for many of the problems of the Idaho farmers is to get upon a cash basis," says Mark A. Means, state commissioner of agriculture. "I realize that such a suggestion is easier said than done and it may seem like a strange theory at this time when so many of the farmers are loaded down with heavy indebtedness and struggling to get back upon their feet financially. But it can be attained if the farmers will raise a variety of crops so that they will always have something to market." Mr. Means is here at the seed meeting.

"The great trouble in the past has been that we have been too much of a one crop state. In the hope of making a big return we have rushed heavily into one crop or another and have neglected to put out an anchor by diversifying our crops so that we can always have something to sell. I feel that another mistake has been made in trying to hold our crops too long in hope of a higher market. My theory in operating my farms has always been to sell my stuff when it was ready and get the money. It is too risky to speculate on hopes for higher markets. By getting my money I was able to pay cash for my purchases and was not eaten up by interest charges and could get whatever advantage there was in the cash price.

"Idaho is coming back strong. We have the soil and the resources that will bring great production but we will have to get down to smaller acreage, diversified crops and farm the year around. We ought to have a silo for every automobile in the state and a cream station for every gasoline station. When we can always have a little something on the farm to sell and will sell it when it is ready for market we will have the money to get on a cash basis and prosperity will be ours.

"There is only one time when it might be better to hold for a time than to sell when the crop is ready and that is when the price offered is very near the cost of production. If there is a profit to be had it is better to take it than to hold for a possibly higher profit and be eaten up by shrinkage and interest.

"I do not believe in preaching or trying to farm by theory but these are fundamentals of success. Own what you have instead of letting some other fellow have the big interest in it. When we get on a cash basis we can do that."

Knife Handles 30,000 Years Old.

About 500 tons of ivory are used every year for knife handles and decorative work. It is obtained from the walrus, the elephant and the mastodon. The handles of your table knives may easily be 30,000 years old.

Not to Be Trusted.

Trust him with little, who, without proofs, trusts you with everything, or when he has proved you, with nothing. —Lavater.

May Baskets—We always favor the kiddies, sell 'em any amount at big bargain. Quality, variety, price. Loads of flowers. City Tower Greenhouses, 2nd Ave. S. at 7th St., Twin Falls.

Some things you should know *about* your heart

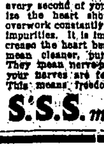

THE first thing a physician examines, when summoned, is the heart pulse. A normal heart will beat one hundred and three thousand times each day. You depend on it to beat every second of your life. You realize the heart should not have to overwork constantly to throw off blood impurities. It is impurities which increase the heart beat. More red-cells mean cleaner, purer, richer blood. They mean nerve-power, because all your nerves are fed by your blood. This means freedom from pimples, from blackheads, from boils, eczema and skin eruptions; from rheumatic impurities, from that tired, exhausted, run-down feeling. Red-cells are the most important thing in the world to each of us. S. S. S. will build them for you! S. S. S. has been known since 1826 as one of the greatest blood-builders, blood-cleansers and system strengtheners ever produced.

Mr Arthur A. Smith, 1001 S. Ada St., Chicago, Ill., writes: *"After suffering with bad boils, I commenced using S.S.S. I wish to say that it came up to all expectations, and relieved me of boils. I wish to express my appreciation for what S.S.S. did for me."*

Try it yourself. S. S. S. is sold at all good drug stores. The large size is more economical. Get a bottle today!

S.S.S. *makes you feel like yourself again*

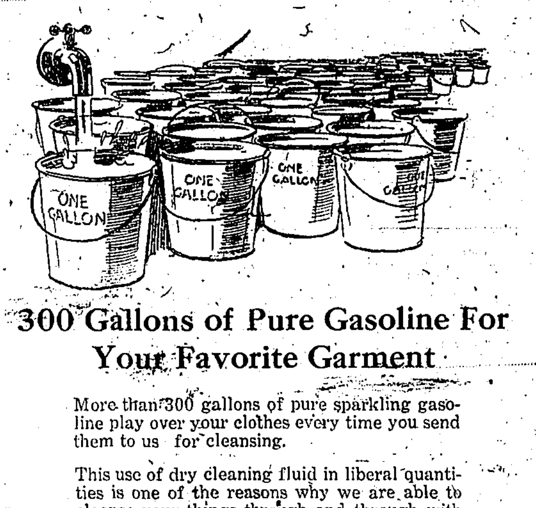

300 Gallons of Pure Gasoline For Your Favorite Garment

More than 300 gallons of pure sparkling gasoline play over your clothes every time you send them to us for cleansing.

This use of dry cleaning fluid in liberal quantities is one of the reasons why we are able to cleanse your things through and through with thoroughness.

When we cleanse your suit, for example, we gently souse it in pure, clarified gasoline until every article of dirt and grit is carried away, then the excess liquid is taken out in our special spinning basket, followed by a thorough deodorizing in a current of warm air.

Sterilized and pressed on a steam pressing machine is a guarantee to you of complete clothes cleanliness and purity.

Phone 66 and our representative will call.

Troy Laundry & Dry Cleaning Co.

Dormant Nursery Stock

for Planting During May

The time for planting is not regulated by calendar, date, nor the surrounding vegetation, but by the condition of our trees, roses, shrubs and plants. May, the ideal month in which to plant.

KIMBERLY NURSERIES
Kimberly, Idaho—Phone 46
Open Evenings.

Furniture Rugs Linoleum Ranges

Square Brand

New and Used Furniture
Low Rent Means Low Prices
A. H. Vincent Co.
Phone 585. 215 Shoshone St. S.