VOTE "YES" AND ASSURE PROSPERITY

TWIN FALLS DAILY TIMES

VOLUME 6, NUMBER 20. TWIN FALLS, IDAHO, FRIDAY, MAY 11, 1923. OLD VOL. XIII, NO. 66.

ASSASSINATION OF ENVOY DUE TO VENGEANCE

One-Time Officer in Russian Army Not Sorry for Slaying of Lausanne Delegate; Declares Soviets Maltreated His Aged Parents and Sons.

LAUSANNE, May 10—"I'm glad I had revenge."

Maurice Conradi, former officer in the czar's army, who late yesterday threw the Lausanne conference into consternation by assassinating M. Vorowsky, Russian delegate, mortally wounding the latter's secretary and shooting another Russian, made this statement as part of a lengthy plea before an examining magistrate today.

Conradi charged the bolsheviki with torturing his aged parents and two of his sons, who, he said, died of starvation and cruel treatment in Russia after the revolution.

In the dining room of the Hotel Cecil last evening, after having consumed numerous brandies, Conradi draw a revolver and approaching the table where Vorowski, Ahrens, chief of the Russian Telegraph agency, and Dibrikovsky, the former's secretary, were seated, shot down all three with six bullets. He then gave himself up.

The Near East parley has been thrown into confusion by the shooting.

It was reported that fascisti had perpetrated the assassination of Vorowsky, who was soviet representative in Italy, a strong factor in the background of Russian trade negotiations, and the Russo-Italian trade agreement.

Swiss fascisti organizations disclaimed any knowledge of the incident although they admitted having ordered Vorowsky and the other bolsheviks to leave Switzerland. This the latter had contemplated doing this week-end. The slayer of the fascisti said after the shooting that the order had been withdrawn.

Strong protest from the government at Moscow is looked for. The Russians are expected to charge Switzerland with not furnishing sufficient protection for the soviet emissaries.

President Motta, of Switzerland, has issued a statement regretting the disturbance and hoping the bolsheviks will not indulge in reprisals.

M. Ahrens has telegraphed Moscow for instructions regarding Vorowsky's funeral. Dibrikovsky's condition is critical. He has two bullets in his chest. Ahrens will recover.

PRISONERS OF BANDITS URGE ACCELERATION

"TIEN TSIN, May 11.—For God's sake take away the tropes!

They threaten to kill us all!

This message of despair came this afternoon from J. B. Powell, American newspaperman, captive with other foreigners in the camp of Shantung bandits who wrecked and looted the Shanghai-Pekin Express Sunday morning, and carried off its foreign passengers.

The cry from the hills to which the brigands now close pressed by government troops have withdrawn, caused consternation here. Grave fears are felt for the safety of the undetermined number of foreigners still held.

The despairing message from Powell which was sent from the bandit camp today, stirred growing anger among foreigners against what are felt to be insufficient measures for protection and release of the captives, now believed to be in deadly peril.

Some Hankow plans here formulated by Chinese business men to protest, apologize, and offer amends to the foreign legations today.

Twelve prominent business men of China were to go into the hills and offer themselves as hostages for release of the foreign prisoners, according to the plan.

The sorrow of the Chinese people over the outrage" was to be expressed in person by each legation by a delegation of three, including the president of the United Chambers of Commerce of China.

The legations were to be informed that a million dollars was ready for ransom if necessary.

IDAHO WEATHER

Fair tonight and Saturday; heavy frost in morning.

San Francisco Lad Elected Mayor on Light Wine Ticket

SAN FRANCISCO, May 11—Irving Rosenblatt, Jr. has been elected mayor of San Francisco on a light wine and beer ticket.

He is aged 12 years and four months.

Irving was selected Thursday by a committee of adults from among a half dozen candidates of approximate age and education.

Irving convinced the committee that in a week's time—his term of office—he could do a great deal for San Francisco.

The lad will replace Mayor James Rolph, Jr., all of next week, which is boys' week in San Francisco.

GRAVITY WILL BE MASTERED

LOS ANGELES, May 11—Gravity can be overcome by the newly discovered odic ray, Edgar L. Hollingshead, scientist, who maintains private laboratories at Pasadena, declared in an interview today.

The odic ray proves that electricity is an element or substance, just as wood, with a definite atomic speed, be maintained, saying he based his conclusions on 30 years of study.

He declared that:

"By use of the odic ray any metal can be made to have a lighter weight than any known gas without in any way changing its strength.

By use of its radiation a photograph can be taken through 11½ inches of solid lead and 5½ inches of solid steel with five seconds' exposure.

"The new ray," he told the United Press today, "is based on the theory that electricity is an element or substance, with a definite atomic speed."

CLUBS FAVOR ARBITRATION

ATLANTA, Ga., May 11—The General Federation of Women's clubs in biennial council here today voted unanimously in favor of a resolution approving settlement of international questions through "a judicial tribunal," and expressing opposition to all wars.

The organization represents two million club women in the United States.

The resolution stated that "international friction should give away to international understanding," and endorses all measures to that end. It recommended the "hearing and adjudication by orderly procedure of all international controversy susceptible of settlement through an international tribunal."

No mention was made of President Harding's world court proposal, the delegates agreeing that the council should not go on record as favorable to a "partisan plan."

Unanimous endorsement was also given to resolutions providing for rigid enforcement of all laws, particularly the 18th amendment, a child labor amendment to the constitution, a selective immigration bill and a probe of the heroic evil of the nation.

The delegates also went on record as in favor of the Fess bill, providing for an increased congressional appropriation for home economics work, petitions to newspapers to give crime less prominence, and declared they were opposed to the leasing of convicts to private interests.

IDAHO GROWERS WELL ORGANIZED

SPOKANE, May 11—Wheat growers in Montana, Idaho, Washington and Oregon will soon be 100 per cent organized on educational co-operative marketing basis.

Following a joint conference held May 9 by directors of the Idaho-Oregon and Washington wheat growers' associations, each group met in separate executive session and took action committing their respective organizations to affiliation with the American Growers' association. The Montana association had previously adopted a similar course.

Delegates have been named by each state to the organization meeting of the American Wheat Growers in Minneapolis May 21 and the Northwest will present a united representation of growers.

HAZERS TO BE RUN DOWN AND GIVEN HEARING

Mother of Slain Northwestern University Student Bitterly Raps Testimony of President Scott; Investigation Discounts Suicide Theory.

CHICAGO, May 11—Mrs. J. L. Mount, frail mother of Leighton Mount, today dramatically refuted hints that her son committed suicide and declared she will fight to bring *his slayers to justice.*

She branded parts of the testimony of President Walter Dill Scott, of Northwestern university before the grand jury as "campus lies."

In denying Scott's testimony that she expressed fear to him that Leighton ran away or took his own life, Mrs. Mount accused Scott of inducing her to "keep quiet about developments in the case to protect the school."

"My boy was killed by hazers. He died fighting. Now I am going to fight. I am through protecting Northwestern."

Mrs. Mount has been near collapse since the skeleton identified as that of her son was found in a Lake Michigan pier where, the Mounts charge, it was placed by hazers some time following the 1921 class rush.

The mother said that soon after Leighton's disappearance President Scott called her up and told her he had expelled 15 students, but asked her to keep this quiet so they could enter other institutions.

"They told me my boy would return. That's why I kept quiet. Now I am through keeping quiet. I demand justice."

She immediately held a long conference with John S. Barbaro, assistant state's attorney, and said she had additional information in the case before him.

Aligned with Mrs. Mount in her fight today was Edith Sheldon, the youth's sweetheart, to whom the mother was reported to have objected.

"I have abandoned the theory I first held that Leighton killed himself, and I am confident now he was killed by hazers," she told the grand jury.

Michael Hughes, chief of detectives, at the head of an "expert commission," visited the pier today and returned an opinion that the position of Mount's skeleton indicated the body was placed there by others.

A commission of physicians will examine the skeleton for traces of chemicals, said to have been used in keeping it from being noticed in its hiding place.

PRESIDENT'S ITINERARY IS DECIDED UPON

WASHINGTON, May 11—President Harding's plans for his Alaskan trip, which have undergone complete revision, were approaching completion today.

Mr. Harding will make at least half his trip by water, thereby eliminating most of the speeches he would have to deliver, were the outgoing journey and the return both made overland.

The decision to eliminate one leg of the long overland train trip is a part of the president's determination that the journey shall not be turned into a political junket. He wants to impress on the public mind that it is a vacation for himself and his party, but one of utilizing the trip as a program of development. He first step in which he has been born in Poland and that Pinhorn was his father. He is seeking to obtain part of Pinhorn's estate. Pinhorn was widely known among hotel men and tourists through out the West.

PASSAGES IN SHILOH MAY HOLD LEADER

Contractor Questioned Regarding Secret Chambers at Residence of King Purnell; Young Girl Tells of Association with the Strange Sect.

ST. JOSEPH, Mich., May 11—Charges that secret chambers and passage ways existed in the House of David, for use of "King" Benjamin Purnell and other high cult leaders, were investigated today by Judge J. Harry Dingeman's "one man" grand jury.

Philip Klum, the contractor who built Shiloh, Purnell's residence, was summoned to disclose whether the cult's "king" could be hiding in a secret apartment at the colony.

He will also be quizzed as to the charges by the colony's enemies that Benjamin used secret tunnels in passing to and from rooms of young girls.

Following testimony of Louise Harger Johnson, Hula Hula dancer until recently at Eden Springs, the cult's famous amusement resort, other witnesses will be summoned to ascertain whether Benjamin now demands a "white wash" affidavit from women members when they leave the colony, authorities announced.

The Johnson girl left the House of David three weeks ago, she said, after signing an affidavit as to the good moral character of the cult leaders. Sheriff George Bridgman said.

She accused Benjamin of attempting to attack her in a pantry at one of the colony buildings and declared that she was married to one of the group weddings to a man of 45.

The dancer, a pretty girl in her teens, was checked by detectives yesterday following an alleged attempt by cult members to approach her.

A colorful description of how King Benjamin catered to the "gentiles" through the Eden Springs amusement resort was given by the Johnson girl. She learned Hula Hula dancing in Honolulu, she said, and for several years she was employed as one of the principal attractions to thousands of tourists.

CLAIMS ESTATE

DENVER, May 11—Investigation into a claim by Joe Mayers, a Pole, that he is the son of Richard Pinhorn, well known restaurant owner who died here last year, was begun by authorities today. Mayers told attaches of the United States district attorney's office that he was born in Poland and that Pinhorn was his father. He is seeking to obtain part of Pinhorn's estate. Pinhorn was widely known among hotel men and tourists through out the West.

WETS ARE ON WARPATH FOR HAYNES SCALP

Alliance with Dry Element Is Expectation of Liquor Men to Gain the End in View; Question in Dispute Will Be Taken to Harding.

WASHINGTON, May 11—A deliberate campaign to force the resignation of Federal Prohibition Commissioner Haynes is under way.

It has assumed proportions that cause some of Haynes' friends to fear it will succeed. Started by "wets," the campaign is intended to turn the "drys" against Haynes, in the hope that they will demand that he be replaced.

The alleged breakdown of prohibition enforcement under Haynes' administration is the basis for the attack. Reported widespread corruption in the prohibition force is being used as one argument against Haynes by his enemies, working covertly.

They will presently carry their case to President Harding, who before the 1924 campaign, will have to face squarely the question of his position in the next campaign on liquor law enforcement.

If the investigation now being conducted at Secretary of the Treasury Mellon's order of alleged corruption and bribery among prohibition agents discloses any such condition as the rumors heard here would indicate the fight on Haynes probably will at once break out openly. In any event it will be pressed in the new congress, when every possible effort will be made not only to amend the Volstead law but also to cripple prohibition enforcement by curtailing still further the appropriations for the purpose.

Oil Conflagration Burns on Unchecked in Southern Fields

CORSICANA, Texas, May 11—Fed by an unceasing flow of oil, the raging inferno in the Hughes McKie fields, where eleven men were burned to death when a giant well exploded, continued today unconquered by efforts of fire fighters.

Workers labored all night and today connecting up giant boilers from which steam will be shot in the flaming gusher, which blew up soon after it was brought in Wednesday night.

Four skeletons still rest at reach of the workers, because of the intense heat, can be seen behind the screen of smoke and flames surrounding the ruins.

CAPTURED AND RELEASED

Robert P. Scripps, American newspaperman, director of the Scripps-Howard newspapers, has graphically described his thrilling experience while kidnaped in China.

WAGE RAISE ATTEMPTED

CHICAGO, May 11—Railway unions are attempting to secure wage increases for practically all classes of employes, it was reported here today.

Negotiating direct with rail managers, the shopmen, shop laborers maintenance of way men, clerks and others are acting through individual unions in requesting advances. Several roads have granted such petitions.

Only a small percentage of the cases have come before the United States Railroad Labor board.

These include recent petitions of maintenance of way and shop laborers and clerks on the group of roads mostly in the West.

Shopmen on the Erie, Baltimore and Ohio and New York Central, all "Willard settlement" lines in the recent strike, have asked the roads for an increase totalling between $50,000,000 and $60,000,000, according to unofficial railroad labor board members.

The Chicago and Alton and Pennsylvania have granted wage advances direct with the roads and if such requests are not settled the labor board will be petitioned.

RE-ELECTED.

NEW YORK, May 11.—Julius H. Barnes was re-elected president of the Chamber of Commerce of the United States today. John Joy Edson was re-elected treasurer.

FLY SWATTING TIME

KIDNAPERS' GALLANTRY COMMENDED

Miss Aldrich Made Friends with Little Son of Bandit Chief; Was Well Treated While Captive; Insists Upon Continuing Her Tour Through China.

PEKIN, May 11—Dressing behind a wall of blankets held by respectable Chinese brigands, sheltering from a hail storm in a dog kennel so small her bare feet stuck out, munching the cake-like bean cakes with which the captives are fed, and talking merrily with laughing children of the bandits such were some of the experiences described by Lucy Aldrich, sister-in-law of John D. Rockefeller, Jr., upon her arrival here.

Miss Aldrich, who was permitted to escape from the brigands who wrecked and robbed a crack express Sunday morning, won the reputation among her captors, she said, of being a "good sport."

She in turn says the bandits were enlisted, that they treated her with respect, and that nothing can dissuade her from continuing her tour of China.

The Chinese are not bad men and she desires to see more of them, she declared today in telling for the first time her full story.

Clad only in light attire, Miss Aldrich trudged bravely into the hills with her captors, following the wrecking of the Shanghai Express while she and other passengers were sleeping early Sunday morning.

Because of her grey hairs, she said, the bandits, at the first village they came to, gave her something to eat and offered her additional clothing. At her request, gray bandits held a wall of blankets about her, making an improvised dressing room, within which she slipped into the rough dress. The brigands who held her boudoir wall were gallant, she declared.

It rained hard the first night, turning to hail.

Miss Aldrich took refuge in a straw strewn dog kennel, bare feet sticking out, into the storm. She slept the sleep of exhaustion throughout a terrific downpour.

In the morning, abandoning her kennel shelter, she made friends with a chubby Chinese boy, the bandit chieftain's son, whom she learned to like exceedingly. Her affection for the lad pleased the fiercely whiskered bandits who beamed upon her and tried to tell her, in sign language, that she need have no fear.

Miss Aldrich, in her turn, tried in convoy to the bandit chief that she thought nephews like the little boy.

They understood her to mean sons and low bows followed the pantomime. The sign language is understood generally, Miss Aldrich said.

Everybody was most kind to her, she seemed, and when she discovered the "blotting paper" cakes that were the brigands' food they applauded her as a good sport. The entire village turned out to escort her to the train the next day, when she was released.

WASHINGTON, May 11—China has agreed to a complete inquiry into the wrecking of the Shanghai-Pekin Express and kidnaping by bandits of Americans and other foreigners, the state department was advised today by American Minister Schurman.

Governor Sweet Not to Ask Discussion of Pact at Present

DENVER, May 11—Because he believes it "untimely and unwise," Governor William E. Sweet will not attend a meeting called by the leagues of the Southwest to discuss the Colorado river pact at Santa Barbara, Calif., June 7, he has informed officials of the league at Los Angeles.

The governor in a letter [illegible] which were sent to the Southwest [illegible] ed the belief that the meeting is ostensibly to build up opposition to the pact in Arizona. [illegible] the pact ratified [illegible]

The sentiment in Arizona [illegible] plenty of fight in [illegible] "whole business," he said [illegible] said to his friends [illegible]

DR. [illegible] NEW YORK, May 11—[illegible] K. Elliott, [illegible] to fowler's [illegible] lowing his [illegible] tating [illegible] Hirschberg [illegible] $500 [illegible]

Eminent Frenchman to Sail Tiny Plane from N. Y. to Chicago

PARIS, May 11—Barbot, the French aviator who has been making remarkable flights in a plane driven by an engine of less than 10 horsepower, on one of which he crossed the English channel, told the United Press today he is sailing May 19 to fly his tiny craft from New York to Chicago with only one stop.

SOCIETY

Mrs. J. W. Wheeling—Society Editor—Phone 1339.

Blossom Party and Bridge—Mrs. Kenyon Green entertained this afternoon at a lovely blossom and bridge party. Large clusters of fruit blossoms decorated the rooms where the card games were played and after the entire party drove through the orchards to a delightful tea table. Returning to the house a delicious lunch was served at small tables. About twenty-five guests were present.

• • •

Addison Avenue Social Club—Mrs. H. C. Parsons entertained the Addison Avenue club on Wednesday. Roll call was answered by "Idaho Facts." During the business session the decision was reached to meet only once a month during the summer. A program on the history of Idaho and two musical numbers was followed by a delicious two course luncheon. Mrs. Parsons was assisted in serving by her daughter, Alma. The club presented her with quilt blocks as a souvenir.

• • •

Bridge Club Entertained—Mrs. A. Alexander of the Rex Arms apartment entertained for her bridge club Thursday evening. Two tables were at play during the evening, high score being won by Mrs. J. E. Madsen. Mrs. J. A. Campbell was a guest of the club. At a late hour Mrs. Alexander served lunch.

• • •

Past Noble Grands Club—Mrs. Effie Watkins was hostess for the Past Noble Grands club Thursday evening. The business session was presided over by Mrs. C. A. Finch, president. A pleasant feature of the meeting was the reading of a letter from Mrs. A. L. Dessire, a former member of the club, now living in California. There was a pleasant social hour, following the business and light refreshments were served.

• • •

Women's Council—The Women's Council of the Christian church met at the home of Mrs. W. A. Patrick on Thursday afternoon. Thirty-four members were present and the following guests, Miss Flo Henry of Kimberly, Mrs. Vera Kinder of Pocatello and Mrs. James Hull. Vases of spring flowers made the rooms attractive. After the business meeting the program was given under the direction of Mrs. H. W. Farrar and the topic was "Home and Mother." Mrs. Hall favored with two vocal solos "Mother Machree" and "When You Come Home."

Mrs. H. E. Diess read a fine paper on "Mother" and Mrs. Kinder gave a reading entitled "The Miracle." Division number one, directed by Mrs. E. M. Jones served refreshments assisted by Mrs. W. W. Burks, Mrs. J. T. Krivanek, Mrs. K. S. Peters, Mrs. Walter Miller, Mrs. G. H. Taylor and Mrs. Cora Patton.

• • •

Episcopal Guild Meets—Mrs. J. M. Smith entertained the Episcopal Guild Thursday afternoon at her home on Fourth avenue north. There was a good attendance and the members were pleased to entertain several guests, Mrs. James Turner, Mrs. Stradley, and Mrs. Will Kellar of Buhl. A splendid paper on "Jeremiah, the Melancholy," was read by Mrs. C. J. Hahn, and roll call was responded to with verses from Jeremiah. Closing the program Mrs. James Bothwell played a piano solo. Mrs. Smith was assisted in serving by Mrs. W. Orr Chapman and Mrs. G. F. Green.

• • •

Honoring Engaged Couple—Complimentary to Miss Francis Field and Charles A. Hill, Mrs. Hugh Amsbary and Miss Mildred Amsbary entertained Thursday evening. Japanese lanterns and apple blossoms were beautifully arranged around the rooms. Cards were provided for the early evening hours and later dancing was enjoyed. At a late hour refreshments were served. Those present were the Misses Esther McRoberts, Dorothy McRill, Irma Spielberg, Katherine McCain, Edna Beauchamp, Emma Davis, Mr. and Mrs. Emery Benoit, and Messrs. Hugh Amsbary, Louis Leopold, Leonard Avant, Wilbur Rowberry, Philip King, Jake Yochem, George Baker, H. P. Parry, and Garrison and Proctor Spence of Kimberly.

Fertilize the Soil.

Sometimes you see a man dig his toe into the ground and hear him say: "This soil's dead, it will not produce anything." You do not realize, perhaps, how true the words are. Good soil is literally living soil. An Ohio scientist, Professor McClure, declares that "a single teaspoonful of soil may contain more living inhabitants than the whole United States." It is these invisible but beneficent little people of the soil that unlock its stored-up fertility and cause the plants to grow. Without them farming would be impossible.—Farm Life.

Stern Parent, Indeed.

A teacher in the Indianapolis public schools was teaching reading by the phonetic method recently. Having success with small words, she started with a bit more difficult. She came to the word "stern." A small girl in the front row was asked to give the word. Slowly she spelled it, s-t-e-r-n—and then sounded the letters "st-ern." "Now use the word in a sentence," said the teacher. "Sometimes when I want to go to the movies, my papa says: 'Nothin' st-ern'" was her sentence.

Garden Plants now ready. Public Market.

COOKED FOOD SALE

The Pleasant View ladies will have a cooked food sale at Clos Book Store Saturday.

PERSONALS

Judge E. A. Walters went to Jerome yesterday on legal business.

Mrs. C. A. Seybold of Buhl who was in this city the guest of Mrs. Mounce, returned to her home yesterday.

Mrs. Craig and two children went to Rogerson Thursday to visit.

Mrs. Margardsen of Jerbidge was in Twin Falls yesterday on her way home after a visit with her mother in Niland, Cal.

Forest Varney came in Thursday from Raymond, Wash., for a visit with his parents.

A. R. Campbell left Thursday for Klamath Falls, Ore.

Carl Brown left yesterday for Pierre, S. D., after a visit with friends here.

A. L. McKenzie came in today after a visit with his mother in Minton, Ore.

Mrs. Emmett Graham is here from Idaho Falls, the guest of Mrs. G. E. Duke.

Mrs. J. A. Breeder is here from Pocatello to spend some time as the guest of Mrs. R. M. Goodman, her sister.

Mr. and Mrs. Will Scott are at Smith Hot Springs for a week.

Miss Lucile Wolfe has gone to St. Anthony on business for the office of the probate judge.

W. E. Collins is back from a business trip to Salt Lake City and Idaho Falls in the interest of the Three Rules store.

President R. C. Beach of the Idaho Department store was in Buhl on business this morning.

HOLLISTER

HOLLISTER.—Mrs. F. S. Lloyd, who has been touring the state of California the past three months returned to her home in Hollister, Thursday.

S. P. Hahn transacted business in Twin Falls Thursday.

The Ladies' Aid society of the Presbyterian church at Hollister held their annual election of officers on Thursday. Mrs. Adolph Kunkle was elected president, Mrs. A. J. MacDonald, vice president; Mrs. Dan Shafer, secretary, and Mrs. R. E. Lawrence, treasurer. It was announced that Rev. Hallowell will preach here Sunday afternoon.

Mrs. C. C. Hull who has been ill with flu is able to be about again.

Miss Helen Pomeroy is spending a few days with Miss Bernice Lenny.

Mr. and Mrs. Dan Shafer and Maurice Gubsen motored to Twin Falls Friday.

The pupils in Miss Roberts' room gave a peanut shower for her Friday afternoon. At 3 o'clock she was conducted to the auditorium where the surprise awaited her.

Mr. and Mrs. L. A. Devington and son Frank were in Hollister visiting friends Sunday. They came out in time to attend Sunday school and church.

Mr. and Mrs. E. E. Lawrence and Mrs. Klusmeyer were in Twin Falls Saturday.

Mrs. H. D. Read came down from Burley Saturday to visit her daughter Mrs. J. W. Houton. Mr. and Mrs. Houton went to Twin Falls to meet her.

W. H. Craven went to Twin Falls Friday, returning Sunday.

It is presumed that after Sunday, May 13, the train will leave Rogerson in the morning, returning in the evening.

Mr. and Mrs. S. P. Hahn started out Sunday to visit Mr. and Mrs. Walter Cole but they missed the road and so visited the Salmon dam instead.

Mr. and Mrs. A. J. MacDonald visited at the home of Thomas MacDonald in Twin Falls Sunday.

Mr. Canavan of Twin Falls was in Hollister Monday.

Harold Williams and Miss Elvina Gertlar were surprised by a number of their friends, who gathered at the Williams home Friday evening. Mrs. Williams and Mrs. Gertlar knew about it beforehand and made elaborate preparations for the entertainment and refreshments for the young people. Those present besides Harold and Miss Elvina were Misses Carmen Hull, Fay Lowe, Francis Pohlman, Irene and Arlene Barnhouse and Thelma Gertlar, and the Messrs. Clayton Lowe, Stanley Strickling, John Pohlman, Mike May and Hubert Gertlar.

Mrs. F. S. Lloyd motored to Twin Falls Thursday.

Pity the Homeless Man.

A man who in the struggle of life has no home to retire to, in fact or in memory, is without life's best rewards and life's defenses.—J. G. Holland.

Get one of those delicious cakes from the Episcopal Ladies at Alvord & Mott's Saturday.

MOTHERS' DAY, SUNDAY THE 13th For Mother at home, flowers bright and cheerful. For Mother's memory, flowers white. City Tower Greenhouses. Phone 1279. 2nd Ave. S. at 7th St., Twin Falls, Idaho.

LUNCHEON & WHITE ELEPHANT by the Catholic Ladies, beginning at 11:30 Saturday morning in Wright's old store. Cooked food, candy and rummage sale.

SHANTUNG, THE CHINESE HOTBED

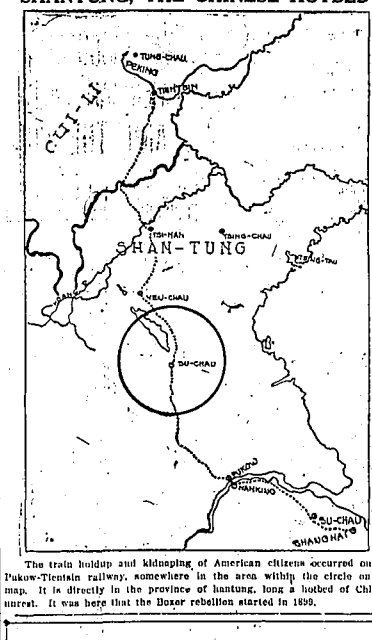

The train holdup and kidnaping of American citizens occurred on the Pukow-Tientsin railway, somewhere in the area within the circle on the map. It is directly in the province of Santung, long a hotbed of Chinese unrest. It was here that the Boxer rebellion started in 1899.

QUESTION AND ANSWER BOX

(Conducted by Auntie Sue.)

Q—Dear Auntie Sue: I read your wonderful corner every night after work and cannot express my appreciation and esteem; but hope you'll understand. This is my first offense. When is Mothers' Day and what would be a nice present for a young man to give the dearest little mother in the world whom he hasn's seen for nearly three years.—Sunny Jim.

A—Mothers' day is celebrated on the 13th this year. If your little mother lives in a city you could have flowers delivered to her by the local florists. If she doesn't, send her any sort of gift—anything that you know she would especially like. Every mother likes nice gloves, pretty hankies, hand bags, etc., and with love in your heart you can't miss just the right thing. And whatever you send don't overlook the little letter to tell of your love. She knows it already? Of course she does, Sunny Jim, but there's nothing she would rather hear again and again. So tell the story all over—once a year, on her day, at least.

Q—Dear Auntie Sue: Can you tell me the address of Mr. Skaggs, the owner of the chain stores? I have tried in every way to locate him and have failed every time, so have come to you for your help. Wishing for a speedy answer and wishing you every success, I remain, very truly yours.—Sweet Marie.

A—Mr. O. P. Skagg, Box 551, San Francisco, California, is not the sole owner but is the general manager.

The Skagg territory is divided into units, and Mr. G. Holt, Constitutional Bldg., Salt Lake City, is in charge of the unit comprising Idaho, Utah, Nevada and Wyoming.

Q—Dear Auntie Sue: What does the violet mean in the language of the flowers? With best love and wishes.—Blue Bell.

A—Violets in the language of the flowers mean sweet, modesty and faithfulness. Thank you, Blue Bell—same to you.

Q—Dear Auntie Sue: Please tell me if Norma Talmadge is married. Also what nationality she is. What is her address?—Lucy Jeane.

A—Norma Talmadge is Mrs. Joseph Schenck. She is of Irish descent. Address her at United Studio, 5341 Melrose avenue, Los Angeles, California.

Eat Kellogg's Bran regularly to get permanent relief from constipation!

Freedom from constipation, mild or chronic, can be surely looked for if you will eat Kellogg's Bran every day! Two tablespoonfuls are sufficient; for severe cases with each meal.

Kellogg's Bran is nature's most wonderful food awaiting a chance to bring back your health. Kellogg's Bran is scientifically prepared to relieve suffering humanity from constipation and it will do that.

Being cooked and kruncbled, Kellogg's Bran is delicious in its nut-like flavor. It should not be confused with common bran which is unpalatable and hard to eat. Kellogg's Bran adds greatly to the pleasure of eating other hot or cold cereals. A popular way to serve Kellogg's Bran is to cook it with hot cereals. In preparation, add two tablespoonfuls of Bran for each person, mixing it with the cereal to be cooked.

Kellogg's Bran is especially delicious in raisin bread, muffins, pancakes, macaroons, etc. Recipes appear on each package.

Realize what Kellogg's Bran is doing for constipation sufferers all over the nation, then just think what it can do for you and yours. The horrors to some should guide you to eat bran regularly, to serve it in some form each day.

You can drive constipation out of your family with Kellogg's Bran—and remove the cause of 90% of human illness! First-class hotels and clubs serve Kellogg's Bran in individual packages. Ask for it at your restaurant. All grocers.

Horlick's ORIGINAL Malted Milk

Safe Milk

For Infants, Invalids & Children

The Original Food-Drink for All Ages. Quick Lunches Home, Offices Fountains. Rich Milk, Malted Grain Extract in Powder & Tablet forms. Nourishing—Necessary.

Avoid Imitations and Substitutes

There's only one way to get hot cakes that are uniformly good and that's to ask your grocer for—

Albers Flapjacks

Albers Bros. Milling Co.

Makers of Albers Carnation Mush, Albers Oats, Prosperity Buckwheat Flour

KC KC

SAME PRICE

for more than 30 years

KC BAKING POWDER

25 Ounces for 25¢

more than a pound and a half for a quarter

Use KC for Finer Texture and Larger Volume in the baked goods.

Use less than of higher priced brands.

Millions of Pounds Bought by our Government

KC KC

FOR MOTHERS' DAY—

This day of all days, lift the burden of dinner getting from mother's shoulders. Think how she will enjoy a delightful dinner without the hard work and worry of preparing it. Give her a pleasant surprise, bring her and all the family to have dinner with us Sunday evening. We are preparing a SPECIAL dinner for this occasion.

SPECIAL MUSICAL PROGRAM

Mrs. D. E. Regan, Harp. Mrs. J. E. White Soloist. Teresa Pfeifauf Violin

Dinner Served from 5 to 8 P. M. $1.00 Per Cover

The PERRINE CAFE

Another Big Reduction ON

All Spring Suits, Coats and Dresses

We have reduced all our Spring Goods from

1/3 to 1/2

25 Coats in the better grade on hand.

55 Suits in all colors; they are on sale for less than wholesale prices. Dresses on sale for $4.95.

—See Our Windows—

Now is your time for real bargains at the

FASHION SHOP

Rogerson Hotel Building

It costs no more to buy a KELLY

THERE is little to say about a tire that tire advertisements have not already said.

After all, it's performance, not promises, that counts. On thousands of cars Kelly Cords are telling their own story, and telling it more convincingly than any advertisement could because they speak in terms of mileage, service and safety.

For sale wherever you see this sign

KELLY SPRINGFIELD TIRES

NEWS OF THE SPORT WORLD

Firpo-Willard Favorites in Boxing Derby

Big Odds Are Given on Firpo but Willard Enjoys Only Slight Advantage in Betting; An Enormous Crowd Expected.

NEW YORK, May 11—Jess Willard, the biggest piece Uncle Sam has on ring feet, and Luis Firpo, the huge Argentine fighter, have been made heavy favorites to emerge from the pile of beef that will be thrown into the ring at the Yankee stadium tomorrow, as "logical contenders" for the heavyweight championship.

Willard has been established as a 13 to 11 favorite over Floyd Johnson and Firpo over McAuliffe with odds being offered of 2 to 1 with no Jack McAuliffe cash in sight.

The odds on Willard are misleading and opinion is most utilitarian that the crude, light hitting Johnson hardly has a chance; but those who like short end gambles and the "youthful" provers are betting almost against their judgment.

Firpo is such a pronounced favorite that the backers of the Argentine giant might go four or five to one if there happened to be any money at all to back McAuliffe.

Interest in the other three bouts on the card that has been arranged for the benefit of the milk fund is less than normal and they are only serving for freak bets.

All of the boxers had completed their training this morning and the stadium was practically ready for the battles.

Tex Rickard, who is directing the show for the committee, said this 70,000 spectators could be accommodated and that he expected to see every seat filled.

Sale of the seats had gone beyond $250,000 and there are so many reserved and unreserved seats available for late demands that the gate may run up to $400,000 if the weather is favorable.

The expenses of the show are estimated at $150,000.

SPORT TABS OF EVERY KIND

NEW YORK—Ray French, new $10,000 shortstop, reported to the Brooklyn Robins today. He will be used at once and Jimmy Johnston may be shifted to second or third base.

NEW YORK—Tex Rickard may close a match between Mike McTigue light heavyweight champion, and Gene Tunney when McTigue arrives today on the Baranguria from England. McTigue is matched to fight Carpentier on July 14, but an injured hand may prevent the Frenchman from filling his contract.

GREAT FALLS, Mont.—Jack Dempsey will start training here in 10 days for his fight with Tom Gibbons, it was announced. Officials of the Great Northern railroad said 1200 sleeping cars will be parked at Shelby, July 4, when the bout is held.

YESTERDAY'S HOME RUNS

Bottomley, Cards, 1—3.
Hauser, Athletics, 1—3.
Tobin, Browns, 2—2.
Flagstead, Red Sox, 1—1.
Degan, 1—1.

FOR SALE

Ivory reed baby stroller, as good as new $12.50
10-foot oak extension table and 6 upholstered chairs 35.00
3-burner Clark Jewel oil stove 7.50
Day bed for 20.00
Washing machine 12.50
HOOSIER FURNITURE EXCHANGE

BIG TIME CHIEFS SIZE THINGS UP

BY BILL KILLIFER
Manager Chicago Cubs

Nothing short of a first division position will satisfy me for the coming season. In finishing fifth last year with an average better than .500 we surprised the baseball world. Am sure we will do even better this year. I am basing my hopes on improved pitching. Some of my younger pitchers will have greatly benefited by last year's experience, while Osborne should be one of the best pitchers in the league. The Cubs will be dangerous.

KILLEFER

COAST LEAGUE

	R.	H.	E.
At San Francisco:			
Seattle	4	14	2
San Francisco	3	10	2
Batteries: Jacobs and Ritchie; Mitchell, Hodge and Yelle.			
At Sacramento:	R.	H.	E.
Oakland	1	4	5
Sacramento	7	9	0
Batteries: Colwell, Eloy, Wells and Baker; Yelowhorse and Koehler.			
At Salt Lake:	R.	H.	E.
Vernon	14	20	2
Salt Lake	7	14	3
Batteries: James and D. Murphy; Gould, McCabe, Keogh and Peters.			
At Los Angeles:	R.	H.	E.
Portland	0	7	1
Los Angeles	4	10	0
Batteries: Middleton and Onslow; Thomas and Baldwin.			

English Royal House.

Plantagenets was the name of the royal house that occupied the throne of England from Henry II (1154-1189) to Richard III (1483-1485) inclusive—a period of 331 years. This word is said to be derived from the planta genista (the Spanish broom plant), a sprig of which was adopted as a device by the earl of Anjou, great-grandfather of Henry II, during a pilgrimage to the Holy land, and was commonly worn by him in his helmet. According to the story, the earl chose this emblem for penitential reasons, having offered himself to be scourged with the stems of the broom plant in atonement for a murder he had committed.

When Sargent Painted Roosevelt.

When John Sargent painted the portrait of Theodore Roosevelt the artist spent a day and a half finding a suitable pose. "That will do," Sargent exclaimed as the two men were starting up the stairs to the studio on the second day. Roosevelt, leading the way, half turned round and with a hand resting on the bannister faced the artist. It was the position the painter desired. Sargent had an unusual method when painting a portrait. He looks at his sitter steadily, then takes a few steps backward. Then he advances rapidly and dabs a bit of color on the canvas. This is repeated again and again.

"Closing" and "Adjourning."

There is a difference between "closing" and "adjourning" a meeting. The word "adjourn" means "to put off to another day," while "to close" means "the end." Therefore, if the business is unfinished, or if the meeting is a regular weekly, fortnightly or monthly affair, it is adjourned to a stated date. If, however, the meeting is an extraordinary one, called for a special purpose, as soon as that business is completed the meeting is closed. In the former case, the chairman generally says: "We will now adjourn this meeting until such and such a date," while in the latter, the formula is "We will now close this meeting," etc.

A Need for Vision.

Selfishness stands in a man's way. It is the Chinese wall of ignorant indifference to the welfare of others, and wards the upbuilding of your own.

TODAY'S GAMES

New York at Cleveland, postponed; rain.

Boston at Chicago, postponed; rain.

At Detroit:	R.	H.	E.
Washington	4	2	1
Detroit	1	5	2
Batteries: Zachary and Gharrity; Collins, Cole and Woodall.			
At St. Louis—3 innings:			
Philadelphia	001—1		
St. Louis	032—6		
Batteries: Rommell, Weinert, Groden and Perkins; Wright and Severeid, McCurdy.			

NATIONAL LEAGUE

At New York:	R.	H.	E.
Chicago	4	6	3
New York	7	10	1
Batteries: N. Dumovich, Cheves, and O'Farrell; Scott and Taylor.			
At Brooklyn:	R.	H.	E.
Pittsburgh	6	11	3
Brooklyn	7	10	2
Batteries: Bagby, Kunz, Hamilton, Gooch, Glazner and Schmidt; Grimes and Taylor.			
At Philadelphia—8 innings:			
St. Louis	111 203 03—12		
Philadelphia	000 242 22—10		
Batteries: Hallen, Sherdell, Barfoot, Stuart and Ainsmith; Bohan, Meadows and Henline.			
At Boston:	R.	H.	E.
Cincinnati	4	7	2
Boston	5	13	3
Batteries: Luque, Keck, Couch and Hargrave, Wings; Marquard and O'Neill.			

FILER

The Junior-Senior banquet which was held on Friday evening in the halls of the high school building was one of the most delightful affairs of the kind ever held for members of the graduating class here.

The long corridors were beautifully decorated with streamers of light green and white crepe paper and jars of apple blossoms, the latter decoration also adorning the tables at which were seated the twenty-three members of the Senior class, the junior class and the faculty.

A delicious five course dinner was served under the able supervision of Miss Jesse Thornber of the domestic science department, and her efficient helpers, while Prof. Hanford of the English department had supervision of the skits and entertainment.

During the dinner hour Benoit's orchestra furnished music and following the dinner, an address of greeting was extended the visitors by Ralph Love, president of the Junior class, and the response in behalf of the Seniors was given by their president, Lois Allan.

Representing the faculty Supt. G. E. Denman briefly addressed the class and Misses Thelma Shear and Edgarine Chandler sang in a charming manner the old student song, "Studentina."

The majority of the members of the Senior class are expecting to attend some college or university, many of them planning to attend the state university.

NEVADA GOVERNOR IN LINE.

CARSON CITY, Nev. May 11.—Governor Scrugham of Nevada today wired President Harding urging the president to recommend that the people join in a sugar boycott to force down soaring sugar prices.

Furniture Rugs Linoleum Ranges

Cabinet Model

Low Rent Means Low Prices
A. H. Vincent Co.
Phone 404. 215 Shoshone St. S.

DAVIS DISCUSSES AMERICAN FALLS AND THE ROAD

Special Secretary Will Help Push Matters as Fast as Possible in Construction; Asserts His Belief in Line South Before Confirmation Comes.

Former Governor D. W. Davis, now assistant secretary of the interior, is position that gives him large responsibilities as to reclamation and land matters, was a visitor for a short time yesterday in Twin Falls. He arrived at 3:30 and left in about half an hour on a tour of inspection of government reclamation projects. In the course of an interview, Secretary Davis expressed gratification at the apparent interest of the people here in the American Falls project. He said that if the people of the big district acted favorably on the project at tomorrow's election he would recommend and vigorously urge that the government build the reservoir, as to the first unit, to a capacity of 1,500,000 acre feet irrespective of the contracted storage. He was satisfied, however, he said that before actual construction was far advanced that contractors would consume the entire 1,500,000 acre-feet and there would probably be more volunteers than storage in the first unit.

"It is economical for the government and for the farmers to build the reservoir to at least 1,500,000 acre feet capacity," he added.

Hogerson-Wells Railroad.

The secretary said he had been familiar with the influences the reservoir had on prospective railroad construction south from this tract. Although at the time he was here no confirmation had been received from President Gray of the Union Pacific as to the railroad construction from Hogerson to Wells, Secretary Davis freely forecasted that the line would be built, as the railroad executive felt satisfied the reservoir would be constructed and they had always regarded it as an essential factor in the development of this territory of a character that would warrant the heavy expense of railroad construction.

FLOWERS FOR MOTHER—SUNDAY, MAY 13th.

New boxes of assorted flowers are always appreciated. Our specially at $1, $1.50, $2 each, delivered free, in Twin Falls. Phone 1279. City Tower Greenhouses, 2nd Ave. S. at 7th St.

WEEKLY WEATHER SUMMARY

BOISE, May 11—Northern Idaho—Cloudy weather obtained all week, with temperatures below normal during the first half. Showers occurred early in the week, but they were light and scattering and afforded little relief. The soil is becoming dry over most of the district and pastures and spring crops need rain. Winter wheat is made fair growth and is stooling well. Oats and early planted corn are coming up to a good stand. The fruit outlook continues excellent. Apples are in full bloom and cherries are setting heavily. Strawberries are in heavy bloom, but were damaged slightly by frost Thursday. Planting of corn and potatoes continued. Summer fallowing and all other farm work progressed and are up to date. Pastures continue fine and all stock are in excellent condition.

Southwest Idaho—The fore part of the week was cool and frosts occurred in exposed places, but later the weather warmed and at the close of the week quite favorable growing conditions obtained, the best of the season so far. Sunshine was abundant, adequate for all crop needs, and the only unfavorable factor was dearth of soil moisture. Precipitation has been deficient all spring and drying winds have carried away much moisture so that the soil is unusually dry for the season. Farm work of all kinds went ahead with no interruption and good progress was made in planting corn and potatoes in the earlier districts, an exceptionally heavy fruit bloom is reported from all sections. Range feed is improving and cattle and sheep are doing well.

Southeast Idaho—The weather has been generally favorable. Light showers occurred, but more rain is needed in some sections. No frost damage has been reported. Plowing is being pushed in all sections. Winter wheat is growing well generally. Spring wheat is about all planted in the south but just beginning in the north. Barley is planted. Alfalfa is doing well. Potatoes are being planted. The range is improving. Cattle went on forest range in good condition. Fruit trees are beginning to bloom in Oneida county.

Notes from the Field

Springfield, Bingham county—Getting quite dry; spring wheat all planted; oats being planted; early potatoes up.

Genoa, Bear Lake county—Very windy all week; drying the ground hard; farming started; much alfalfa damaged by cutworms.

Pocatello, Bannock county—Wheat, oats and oats being planted; potatoes about half planted; range improving; alfalfa doing fine but needing water.

Aberdeen, Bingham county—Good farming weather and farmers catching up; spring wheat coming up fine; barley all seeded; oats nearly all seeded; alfalfa fine; range fair; water needed for stock; some potatoes planted.

Cambridge, Washington county—Pasture and range excellent condition. Barley, Cassia county—Beets and grain growing well; potato planting begun.

Hiles, Gooding county—Seeding is about done and crops growing well; some frost damage.

Rupert, Minidoka county—Cold week but no damage; fruit all right and crops doing well.

Chubbuck, Bonneville county—Lower range fair; plowing under way, ground in good condition.

Richfield, Lincoln county—Cool with considerable drying, wind; irrigation water available next week.

Kuna, Ada county—Rain helped range pastures and new seeded grain and grass seed, but more needed.

Buhl, Twin Falls county—Cool; alfalfa and clover slow; cherries and peaches in bloom, other trees leafing out.

Parma, Canyon county—Sunshine abundant; growing conditions very satisfactory; two light freezes but no appreciable damage.

Midvale, Washington county—Fall wheat good; spring seeding done; plenty of moisture after good rain; pastures and range excellent.

Garden Valley, Boise county—Weather and soil favorable for plowing and seeding; grass good growth, feed plenty and stock doing well.

Boise, Ada county—Warmer weather improved growing conditions and pastures and meadows did well; a warm rain would be beneficial.

Hollister, Twin Falls county—Seeding well along; rains insure moisture for rapid plant growth next two weeks; frost no damage, range good.

New Meadows, Adams county—Grain growing nicely and cattle going out on range, generally in good condition; plowing mostly confined to sod soil.

Twin Falls, Twin Falls county—Ideal week for all farm work; potato and corn planting full swing; all fruit doing well; ground in fine shape for seed.

Patrick, Ada county—Satisfactory week in spite of some frosts; fruit prospects fine with generally heavy bloom; grains and grasses making splendid showing.

Caldwell, Canyon county—Week favorable for crops; light frost two nights, but no damage to fruit; wheat and meadows in excellent condition; irrigation water in plenty.

Holcomb, Boise county—Some seeding of oats and alfalfa done; range feed better; fewer bands of sheep trailing through than usual for season; meadows looking fine but need water; creeks low.

Fruitland Payette county—Apples and prunes full bloom; no damaging frost yet and a full crop in prospect, alfalfa and small grain doing well; corn being planted; cannery peas looking fine; irrigation begun.

fresh from the factory
FRESH Tuxedo TOBACCO
now 15¢
ROLL YOUR OWN WITH Rizla Croix Papers Attached

CLASSIFIED ADVERTISEMENTS

Received too Late for Classification

NOTICE—A big cut on all Oliver oil gas burners for the next 5 hours. Come while they last. Neat'n'clean, Gale. Demonstration at sale ground every Saturday. I. G. Peterman, R. 1.

FOR RENT—Furnished room, or rooms for light housekeeping. Business girls preferred. 1328 Sixth avenue east. Phone 744W.

FOR SALE—24 black Minorca pullets and rooster. 822 North Main.

Union Pacific System

Low Summer Excursion Rates

To points east and west daily beginning May 15th.

Return limit, October 31st

Following Round Trip Fares will apply from

TWIN FALLS

to

Omaha or Kansas City	$ 66.70
Chicago	$ 76.70
St. Louis	$ 72.20
New York City	$138.10
Boston	$144.20
Washington	$132.30
Los Angeles	$ 61.00
San Francisco	$ 61.00
Portland	$ 41.40
Seattle	$ 61.35

Proportionately low fare to many other points.

ASK ANY AGENT
UNION PACIFIC SYSTEM

A. M. SMITH
Ticket Agent
Twin Falls

SPECIALS FOR SATURDAY

Pork, heavy trimmed, Shoulder	10c
Legs of Pork	12½c
Veal Roast	12½c-15c

Spring Lambs
Spring Chickens

We Deliver to All Parts of City Four Times Daily.

PHONE 1324

Located Now for the present at 201 Shoshone South

U. S. MEAT MARKET

REMEMBER MOTHER ON MOTHER'S DAY WITH A BOX OF McDONALD CHOCOLATES

J. G. McDONALD CHOCOLATE CO.
Salt Lake New York

JACK DAW IN CANDY LAND

Drawings by Leslie Elton. Story by Hal Cochran.

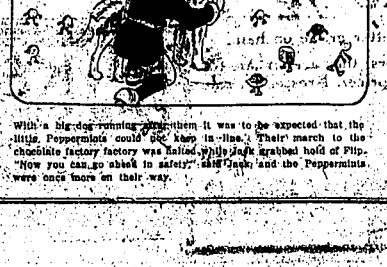

With a big dog running at them it was to be expected that the little Peppermints could not keep in line. Their march to the chocolate factory factory was halted while Jack grabbed hold of Flip. "Now you can go about in safety," said Jack, and the Peppermints were once more on their way.

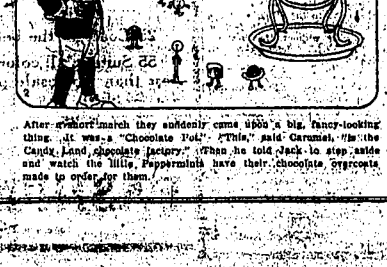

After another march they suddenly came upon a big, fancy-looking thing. It was a "Chocolate Pot." "This," said Caramel, "is the Candy Land chocolate factory." Then he told Jack to step aside and watch the little Peppermints have their chocolate Sugarcoats made to order for them.

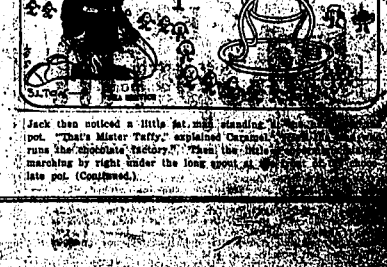

Jack then noticed a little fat man standing in a pot. "That's Mister Taffy," explained Caramel. "He runs the chocolate factory." Then the little Peppermints marching by right under the long spout of the chocolate pot. (Continued.)

TWIN FALLS DAILY TIMES

OFFICIAL NEWSPAPER OF TWIN FALLS COUNTY.

The Times has more Readers in this City than any other publication.

Published Every Evening Except Sunday by the Times Publishing Company, Twin Falls, Idaho.

I. H. MASTERS ..... Editor-Publisher

Entered at the Twin Falls Postoffice as Second Class Matter as a Daily Publication, April 11, 1918.

SUBSCRIPTION RATES.

Daily, one year	$6.00
Daily, six months	3.00
Daily, one month	.60

Pocatello is in much the same position as Twin Falls seems to be in the matter of finances. The 10 mill levy will be inadequate to meet the needs of the city, it is reported, and Mayor C. Ben Ross, the newly-elected executive says he will have to call a mass meeting to ask for more money.

TOWN AND COUNTRY BOTH BENEFIT

Most of the discussion relative to the American Falls dam has been in regard to the benefits that would accrue to the people of the farming districts and not to those who live in the city. And yet one includes the other; for without prosperous farms we will have unprosperous cities and towns. It is only by building up the rural communities that the urban ones can exist. The towns and cities will grow just in proportion as the surrounding farms grow in productiveness and value. This will mean more demand for town property as men and their families will come here to develop the city to keep pace with the growing demand resulting from prosperous farmers. The city land owner, therefore, has an interest of a vital kind in the building of the big dam.

CREDIT DUE WILSON

For at least a score of years the republican party has stood for an international court of justice. That has been the sentiment and the goal of statesmen. When the league of nations was organized one of its first and greatest acts was the establishment of a world court of this nature. The league was able to organize this court when a dozen or more nations acting independently could have done nothing.

The court is so organized that it may settle international questions of justice without reference to league affiliation or league business. It is an independent body and any nation not belonging to the league may participate in its labors and benefits.—Oakland Tribune (Republican).

The Tribune in effect echoes the praise indirectly bestowed on the League of Nations by President Harding, when it, like the president, admits that only through the instrumentality of the league has it been possible to create the sort of court which he republican party has advocated for many years as the sole solution of international troubles.

If such a court is needed, as President Harding says, and as his party has said in various platforms, and if as the president and the Oakland Tribune declare, this court could never have been secured, except through the League of Nations, the league has already justified its existence by this act alone. And if this is true, President Wilson is admittedly a greater statesman than any republican since he furnished the machinery for the accomplishment of that which they sought and were unable to bring about.

Degrees of Ignorance.

Dorothy had been reading fairy tales. At bedtime mother went downstairs to take care of the furnace for the night. On account of being affected by her reading the fairy tales, she followed her mother to the basement. This was unusual. Her mother reminded her about it, whereupon Dorothy said she was afraid to stay alone. Her mother told her of her cowardice, stating that her only six-weeks-old brother Donald was not even afraid to stay alone upstairs. Whereupon she answered her mother. "Oh, he doesn't know enough to be afraid."

Origin of "Good-by."

The meaning of "good-by," though sometimes erroneously given as "God buy—or redeem—you," is undoubtedly "God be with ye," and as such has been clipped into its modern form.

Doctors Plan "Black List."

Doctors in London are suggesting "black list" of patients who go from one medical man to another instead of paying their bills.

When a Raincoat Leaks.

After a while rain coats have a way of letting the dampness through in certain places, but it is quite easy to set the matter right in the following manner: Secure a small lump of beeswax and spread the raincoat on a flat surface, wrong side upward. Now rub the material with the wax until the surface appears to have taken on a gray tint. When the area has been treated in this manner, hold a sheet of brown paper over the spot, and then press with a hot iron. This melts the beeswax and makes it pass into every fiber of the cloth. The raincoat will then be weatherproof.

In Equal Position.

In the world's audience hall, the simple blade of grass sits on the same carpet with the sunbeams and the stars of midnight.—Tagore.

Mean Individual.

The meanest man in the world is the one who will do you dirt and then apologize before you have time to tell him what you think of him.

Bible Thought for Today

THE UNTAMED TONGUE.—He that keepeth his mouth keepeth his life; but he that openeth wide his lips shall have destruction.—Prov. 13:3.

MARKETS

CHICAGO, May 11.—Grain continued under orderly liquidation during the day on the Chicago Board of Trade and at the close displayed weakness.

Unstable European and American conditions together with weaker stock markets played a prominent part in the downturn.

The cash market was very dully and lower. Rains over the drought stricken areas of Illinois, Indiana and Ohio during the day were beneficial.

Although under considerable liquidating pressure corn rallied slightly based on continued light receipts and in increase in feeder demands.

Oats weakened with other grains. Crop reports continued favorable.

	Open.	High.	Low.	Close.
WHEAT—				
May	117½	117⅞	116¼	116⅜
July	117	117	115⅛	115½
Sept.	116⅜	116⅜	114	115⅝
CORN—				
May	78⅜	78⅝	77¼	78⅝
July	79	79	77⅝	78⅛
Sept.	78½	78½	77¼	77⅝
OATS—				
May	43¼	43⅝	42⅞	43⅛
July	43⅞	43⅞	43¼	43⅜
Sept.	42⅝	42⅝	41⅞	42⅛

POTATOES.

CHICAGO, May 11.—Potatoes—Receipts, 207 cars; Wisconsin round white sacked and bulk, $1@1.10; fancy $1.15; Minnesota white sacked $1; Michigan round white bulk 95c, fancy $1.15; Idaho russets sprouted $1@1.05, now slightly stronger; Florida double head bbl. $7.50; No. $5.25@5.50.

OMAHA LIVESTOCK.

OMAHA, Nebr., May 11.—Cattle—Receipts 1800; market steady; yearlings $7@9.60; steers, $6@9.75; cows and heifers, $3@8.60; stockers and feeders, $6.50@8.60; calves, $6.50@11.50; bulls and stags, $4.75@8.

Hogs—Receipts, 6000; market 5c higher; bulk of sales, $7.25@7.40; top, $7.40.

Sheep—Receipts, 9000; market 15@25c higher; lambs, $11.75@13.35; ewes, $4.50@7.60.

PORTLAND LIVESTOCK.

PORTLAND Ore., May 11.—Cattle—Receipts, 84; market steady; choice steers, $9@9.50; fair to good steers, $6.50@8.75; choice cows and heifers, $6.75@7.25; cutters, $4.75@4.25; bulls, $3@5.25; calves, $4@11.

Hogs — Receipts, 111; market steady; prime mixed, $8.50@8.65; rough heavies, $5@5.25; pigs, $8.50@8.75.

Sheep — Receipts 578; market steady; prime lambs, 12@12.10; fair to medium, $10@11; yearlings, $7@10; wethers, $6@6; ewes, $2@6.50.

CHICAGO SHEEP.

CHICAGO, May 11.—Receipts, 6000; market top lambs active, around 25c higher; best clippers, $14; wooled lambs upward of $16; good and choice 130 to 150 pounds, $6.25@6.50; few springers, $16.50@17.

STOP AND THINK

It is time to clean house. Kalsomining and painting work guaranteed Phone 1612.

FOR SALE

All household goods of J. H. Voss, also one Velie touring car. O. G. Zuck, Kimberly.

Thought for the Day.

Peace is the reward of the man who does his best.

Beautiful Los Angeles Woman Gives Tanlac Credit for Health

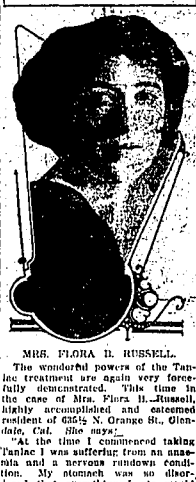

MRS. FLORA B. RUSSELL.

The wonderful powers of the Tanlac treatment are again very forcefully demonstrated. This time in the case of Mrs. Flora B. Russell, highly accomplished and esteemed resident of 6565½ N. Orange St., Glendale, Cal. She says:

"At the time I commenced taking Tanlac I was suffering from an anaemia and a nervous rundown condition. My stomach was so disordered that everything I ate would bother me and at times I couldn't retain even a glass of water. I thought I would never be myself again.

"But Tanlac just suited my case, for since taking it I feel as well as I ever did. I have actually gained twenty pounds in weight and I sleep like a child every night. I believe Tanlac will help anyone suffering like I did."

Tanlac is for sale by all good druggists. Accept no substitute. Over 37 million bottles sold.

Tanlac Vegetable Pills are Nature's own remedy for constipation. For sale everywhere.

Stearns' Electric Paste is recognized as the guaranteed extermintor for Rats, Mice, Roaches, Cockroaches and Waterbugs.

Don't waste time trying to kill them pests with powders, liquids or any experimental preparations.

Ready for Use—Better than Traps

20c box, 75c ... 124-oz. box, $1.50

SOLD EVERYWHERE

THIS COUPON

and 5 cents will admit any child of 12 years or under to

Idaho THEATRE

at the Matinee on Saturday only

Cut this Coupon from the "Times" and present it with 5c at the box office of the

Idaho Theatre

...AT THE... THEATRES

In staging the tremendous forest fire in Reginald Barker's production, "Hearts Aflame," at the Orpheum theatre, Mr. Barker has created a spectacle that will stand for a long time as one of the really great achievements of the screen, and serve as a standard for similar scenes in photoplays.

Magnificently terrifying, the fire sweeps across the screen, turning twenty acres of beautiful, towering pines to a cinder-strewn waste. In ten minutes it destroys what Nature took a hundred years to build. It is a sight never to be forgotten. Starting at the top of a ridge in the background and rushing down towards the camera with terrific leaps and bounds, the fire envelopes the entire forest in less than a minute.

And through the blaze, in plain view of the spectator, Anna Q. Nilsson drives a locomotive, sticking courageously to the throttle in spite of the flames that lick along the cab and leap in through the windows with every new scorching draft of fire. The object of her wild ride is to secure powder to dynamite a ridge and save the women and children in the valley settlement beyond, and the fulfillment of her brave mission furnishes one of the greatest thrills in screen history.

BIG FIGHT IN WM. FARNUM'S LATEST

William Farnum, the Fox star, will be seen in one of his strongest screen characterization in "Without Compromise," which comes to the Idaho theatre for two days, beginning today. "Without Compromise" is one of those red-blooded, human stories of a frontier town, in which Farnum is cast as a sheriff who has his hands full with the primitive roughnecks, and also fights a bad gang of crooked politicians to a standstill. He captures the murderer of his foster-sister after a terrible hand-to-hand battle in a cave and then holds a lynching mob at bay single handed.

Lois Wilson plays opposite Farnum. Others in an excellent cast include Otto Hahan, Robert McKim, Tully Marshall, Fred Kohler and Alma Bennett.

ORPHEUM THEATRE

TODAY AND TOMORROW

The Wonderful Foto Drama

"HEARTS AFLAME"

Adapted from Harold Titus' Novel

"TIMBER"

Take Our Tip—See It—It's a Big, Big Picture

A great cast—Anna Q. Nilson, Frank Keenan, Richard Hedrick, Russell Simpson, Walt Whitman, Joan Standing, Irene Hunt, Harry Cloninger, Lee Shumway.

Please Note—The latter two formerly of Twin Falls, do some splendid work in this feature.

"A mammoth production! Beautiful scenery. The most remarkable forest fire ever taken by a camera. Wolves and bears, frightened from their hiding places leap madly before the camera in the attempt to escape.

See the thrilling sight of a locomotive driven by a young girl through the blazing forest who is determined to reach a powder magazine in order to blast a hill side in order to stop the giant blaze.

Eight big reels. Truly one of the greatest we have ever presented.

—Other Good Subjects—
Orpheum Orchestra

General Prices:
10c—20c—30c

Prosperity is here—Opportunity is beckoning—Vote Yes for the Wonderful American Falls Project TOMORROW.

Garden Plants now ready. Public Market.

FLOWERS FOR MOTHER—SUNDAY, MAY 13th.

Nice boxes of mixed flowers are always appreciated. Our specialty at $1, $1.50, $2 each, delivered free in Twin Falls. Phone 127W. City Tower Greenhouses, 2nd Ave. S., no. 710 St.

Millions depend on S.S.S. to purify their Blood

SINCE the days of the Cherokee Indians, man has relied upon nature to produce certain barks and herbs to purify the blood. Today, the manufacturers of S. S. S. gather thousands of tons of these certain barks and herbs annually and prepare in concentrated form, scientifically proportioned, that great blood purifier, called S. S. S. This is why S. S. S., since 1826, has been such a great success. It has meant to millions of underweight men and women a plus in their strength.

S. S. S. builds blood-power. It builds red-blood-cells. That is what makes fighting power. And fighting power destroys impurities! It always wins! It fights pimples. It fights skin eruptions, it fights rheumatism. It builds nerve-power—thinking power. These are the reasons which have made S. S. S. today the greatest blood-cleanser, body-builder and success builder.

Mr. James Chalouka, Camp Sherman, School, Chillicothe, Ohio, writes: "I feel like a new man after taking S.S.S. It gave me a better appetite and cleared my skin of pimples and blackheads."

Try it yourself. S. S. S. is sold at all good drug stores. The large size is more economical. Get a bottle today!

S.S.S. makes you feel like yourself again

WANTED!

Used Fords

Tourings, Roadsters, Coupes and Sedans—any model, or in any shape. Cash waiting for your old car.

Cars sold on commission.

CENTRAL GARAGE

—Phone 452—

Who Can Vote

—at the—

American Falls Project Election

ON MAY 12th

? ? ? ?

ANSWER:

Every owner of real estate.

Every holder of a contract for the sale of real estate.

Every holder of a deed to real estate in escrow.

Above refers to—

Both Husband and Wife

TODAY and SATURDAY

Idaho THEATRE

MATINEE DAILY

LOIS WILSON—ROBERT McKIM—TULLY MARSHALL

The story takes place in a wild town in eastern Oregon—It's life in a primitive logging town in early days—There's thrills and actions and hand-to-hand fighting!

"A Hickory Hick" with Bobby Vernon

One of the best rootin'-tootin' comedies ever saw

"FALLS AHEAD" with MUTT AND JEFF

AMERICAN FALLS RESERVOIR

AND

RAILROAD SOUTH!

THE TWINS OF TWIN FALLS

SOUTH SIDE GROWTH AND PERMANENT PROSPERITY

LET'S TAKE NO CHANCES

Vote "YES"

NEXT SATURDAY!

Genuine

BAYER

Aspirin

SAY "BAYER" when you buy Aspirin

Unless you see the name "Bayer" on package or on tablets you are not getting the genuine Bayer product prescribed by physicians over 23 years and proved safe by millions for colds, headache, toothache, earache, neuralgia, lumbago, rheumatism neuritis, and for pain in general. Accept only "Bayer" package which contains proper directions. Handy boxes of twelve tablets cost few cents. Druggists also sell bottles of 24 and 100. Aspirin is the trade mark of Bayer Manufacture of Monoaceticacidester of Salicylicacid.

IMPROVED UNIFORM INTERNATIONAL

Sunday School Lesson

(By REV. P. B. FITZWATER, D. D., Teacher of English Bible in the Moody Bible Institute of Chicago.)

Copyright, 1923, Western Newspaper Union.

LESSON FOR MAY 13

DAVID, THE FOST-KING

LESSON TEXT—I. Sam. 16:1-3.

GOLDEN TEXT—Surely, goodness and mercy shall follow me all the days of my life: and I will dwell in the house of the Lord forever. Ps. 23:6.

REFERENCE MATERIAL—Ps. 51; Isa. 9:7; Jer. 23:5-8; Luke 1:32; Acts 13:22-36.

PRIMARY TOPIC—The Shepherd Boy Chosen King.

JUNIOR TOPIC—God Calls a Boy to Be King.

INTERMEDIATE AND SENIOR TOPIC—David, as a Friend.

YOUNG PEOPLE AND ADULT TOPIC—Lessons From the Life of David.

I. Samuel Mourns for Saul (v. 1).

1. Why He Mourned. The death of Saul was no doubt a personal loss to Samuel, for Saul was a commanding and lovable personality. Then, too, the ruin of so promising a career would deeply affect a soul like Samuel. Finally the humiliation to God and God's people grieved his heart.

2. Excessive Mourning Rebuked. The fact that God had rejected Saul should have lifted Samuel out of his grief. Excessive grief over that which God does is a reflection upon Him and indicates rebellion against God's acts we should submit although it may change our plans. When sorrow becomes a hindrance to the discharge of duty, it merits rebuke.

II. Samuel Sent to Anoint David (vv. 1-3).

1. Samuel's Fear (v. 2). Perhaps by this time Saul was becoming a desperate character. Samuel knew that if Saul should hear that he was taking steps to anoint a successor to his throne, his own life would be in danger. Samuel was wise in submitting this difficult situation to the Lord. God's servants are to be brave. But even when going on errands for God we should not court danger. We should exercise the greatest caution so that unnecessary dangers be avoided.

2. The Lord's Direction (vv. 2, 3). The Lord smoothed the way for Samuel. He showed him how to perform his duty and escape the danger. Samuel was to take a heifer and announce that he was going to offer a sacrifice unto the Lord and to call Jesse to the sacrifice. The prophet was not told all that would happen. This is usually God's way with us. He gives us our work piece by piece and guides us step by step. Samuel's purpose was known only to him. It was to be kept a secret so that the news would not reach Saul. This was a shrewd device but entirely legitimate. There is not necessity for us to reveal all our purposes.

III. Samuel's Obedience (vv. 4-13).

1. The Trembling Elders of Bethlehem (vv. 4, 5). It seems that the whole nation was shot through with fear because of Saul's sin. To the elders' alarmed inquiry Samuel responded with the assurance of peace, inviting them to join him in worshiping the Lord.

2. Examination of Jesse's Sons (vv. 6-12). The Lord had revealed to Samuel that one of Jesse's sons was to be the new king, but not the particular one. The selection of the right one was a most important matter as destinies hung upon it. (1) Eliab was rejected (vv. 6, 7). Eliab was the eldest son and therefore he was the first presented as having first right to the place of honor. Further, he was a splendid specimen of a man, tall and majestic in appearance so that even Samuel was captivated by him as he had been by Saul. (10:24). Outward appearance was favorable but the realities seen by God were against him. God knows whom He can trust with great responsibilities. We frequently estimate men by their dress, culture, wealth and position. These are only surface manifestations and frequently lead us astray, but God looks into the heart. (2) David chosen (vv. 8-12). All but one of Jesse's sons had been looked upon but still the Lord's choice had not appeared. Jesse's reply to Samuel's question as to whether all his children had appeared seems to imply that David was not of much importance. He was considered good enough to watch the sheep but not important enough to be called to the feast. Because David was faithful as a shepherd boy, he was in line for promotion when God's given time arrived.

3. David Anointed (v. 13). When the shepherd lad appeared, the Lord told Samuel to anoint him. When the oil was applied the Spirit of the Lord came upon him. David was a gifted and attractive lad but this was of no avail without the Spirit of God. Power must come from God. Only as we are anointed by the Holy Ghost can we truly do the Lord's will and work.

Knowing When.

Next to knowing when to seize an opportunity, the most important thing in life is to know when to forego an advantage.—Disraeli.

Indulgence.

It is only necessary to grow old, to become more indulgent. I see no fault committed now I have not committed myself.—Goethe.

Our Life.

We pass our life in deliberation, and we die [illegible]—Seneca.

Churches

Baptist Sunday School

A special invitation is extended to all men and women, boys and girls from the cradle roll up to come to Bible school Sunday morning at 9:45. Orchestra music and good singing.

I. H. Masters, Superintendent.

Revival at Twin Falls Mission
230 3rd Ave. E.

Conducted by Rev. Fred Canady, Evangelist. Come and hear him sing and preach the Gospel.

Meetings Sunday 11 a. m., 2:30 and 7:30 p. m.

On Sunday evening Rev. Canady will give his own experience of how God saved and healed him, truly a miracle.

Immanual Ev. Lutheran Church
Third Avenue & Fifth Street West.
John Gihring, Pastor. Tel. 732-R.

Church Calender for Spring and Summer:

Sunday school, 9:45-10:30 a. m. Conducted under the leadership of four teachers.

Morning worship 10:30 a. m.

Evening worship, 8:00 p. m.

Sunday school and all services, except the morning worship on the second and fourth Sunday in the month are conducted in the English language.

To those especially who have no church home a cordial invitation is extended at this place of worship to hear "That Word which is a Power of God unto Salvation."

First Church of Christ, Scientist
160 Ninth avenue east.

Sunday service, 11 a. m.

Sunday school at 10 a. m. for pupils under 20 years of age.

Testimonial meeting on Wednesday evening at 8 o'clock.

A reading room at 134½ Main avenue north is open daily except on Sundays and holidays from 1:30 to 4:30 p. m.

The public is invited to attend these services and to visit the reading room.

Ascension Episcopal Church
Rev. G. H. Sumner, Rector.

8:00 a. m., Holy communion.

9:45 a. m., Church school.

11:00 a. m., Morning prayer and sermon.

St. Edward's Catholic
Rev. Fr. Remi S. Kokzer, Pastor.

Masses on Sunday at 8 and 10:30 a. m.

Mass week days at 8 a. m.

Evening services Sundays at 7:30. Sermon at each Sunday and holiday service.

United Brethren in Christ.
Third and Third East.

10 a. m., Sunday school.

11 a. m., Preaching.

7:30 p. m., Christian Endeavor.

8:00 p. m., Preaching services.

Thursday evening, prayer meeting.

Twin Falls Mission
230 3rd avenue east.
J. M. Cloe, Pastor.

Sunday school, 10 a. m. Mrs. Ida M. Porterfield, Supt.

This Sunday morning special meeting begins. Rev. Fred Canady will preach at 11 a. m., 2:30 and 8 p. m., and every evening at 8 p. m.

Special song service begins at 7:45.

Bird Accounted Unlucky.

The mythologist, Angelo De Gubernatis, explains the unluckiness attributed to the swallow, and in several other traditional incidents, by saying that the swallow, beautiful and propitious in spring, becomes ugly and almost diabolical in the other seasons. "Hence," he concludes, "the ancients believe that it was a bad omen to dream of swallows." According to Xenophon, the appearance of the swallows preceded the expedition of Cyrus against the Scythians, and announced it to be unlucky. The same presage is made by the swallows to Darius when he moves against the Scythians, and to Antiochus, who is at war with the Parthians."

MOTHERS' DAY, SUNDAY THE 13th

For Mother at home, flowers bright and cheerful. For Mother's memory, flowers white. City Tower Greenhouses. Phone 1270. 2nd Ave. S. at 7th St., Twin Falls, Idaho.

Garden Plants now ready. Public Market.

American Red Cross Forces Direct Successful Fight Against Disease Among Many Refugees in Greece

This is to introduce Mrs. Charlotte Hellman of Bound Brook, New Jersey, nursing director of the American Red Cross in Greece. She is the woman upon whom devolved much of the responsibility for the care of a million refugees who last fall and early last winter were unceremoniously swept into Greece from Anatolia and other Turkish-occupied territory. Moreover, it is to Mrs. Charlotte Hellman that much of the success of the American Red Cross campaign against dirt and disease in the ranks of the refugees must be attributed. The metropolitan of Athens is also shown here preaching sanitary discipline to refugees as part of the American Red Cross program.

While reports from more eastern centers of refugee settlement have brought news of pestilence and epidemic, in Greece where the American Red Cross, and particularly Mrs. Hellman and her staff of American nurses, have been handling the refugee situation, enforcing bathing and making delousing one of the essential requirements for the person who sought a meal ticket, epidemics have been nipped in the bud and no contagious disease has been allowed to gain a foothold.

Typhus, the most dreaded of all the winter diseases in the refugee camps, has been kept at a minimum; smallpox has been combated by an extensive vaccination campaign, and now that summer is at hand in Sunny Greece inoculation against cholera and typhoid is going forward.

The American Red Cross has spent in the neighborhood of $2,600,000 in Greece in relieving distress among the refugees and in waging its war upon dirt and disease. Most of it went for food; some of it went for soap; some of it went for medicines. It all came out of the emergency disaster fund maintained by the organization through American charity.

The emergency phase of the problem is rapidly passing.

AMSTERDAM

AMSTERDAM.—Miss Audrey Trueman was the guest of her friend, Lottie Skinner, Sunday.

Silas Huddleson and family were in Amsterdam Sunday attending the church services.

C. L. Kunkel was a Rogerson visitor Monday.

John Lanting and family of Rogerson were guests at the Wolcott home Sunday.

Arthur Trueman is working for the canal company and will ride ditch this summer.

A new bridge is being built over the canal on the state highway between Amsterdam and Hollister. The road is closed for the time being from the Caldwell corner to Hollister.

Amsterdam school closes Friday of this week. A program is being prepared for Friday afternoon.

Mr. and Mrs. Gilbert Hull of Hollister visited at Amsterdam on Sunday.

Mr. and Mrs. M. L. Burgel motored to Filer Saturday and visited with friends returning home Saturday evening.

O. E. Nugent and family of Filer attended church at Amsterdam and visited at Charles Humans Sunday.

Mrs. Mina Dintman spent Monday afternoon at the A. D. Acuff home.

C. M. Trueman and family were callers at W. R. Skinner's on Wednesday evening.

Rev. B. W. Hallowell spent several days in this vicinity last week.

Misses Lila Skinner, Jesta and Julia Kunkel motored to the county seat on Friday for a shopping tour.

Ralph Skinner and family of Rogerson enjoyed Sunday visiting at the remained for a few days visit with her sister, Mrs. Duffy Reed.

Mr. and Mrs. N. Howard of Twin Falls attended church services at Amsterdam Sunday.

Mr. and Mrs. Henry Jones of Goat Springs were callers at the Kunkel home Sunday afternoon.

Dale Skinner has taken up his ditch riding position and is living east of Hollister.

M. L. Burgel was a business caller at Rogerson Monday evening.

Fred Lehman home.

Charles L. Caldwell was a caller at the county seat on Saturday.

Mrs. A. D. Acuff visited at the Dintman home Friday.

Mr. and Mrs. Paul Reed motored to Twin Falls Monday. Mrs. Reed

Old Timer Is Back

"My friends had all given up and never expected to see me around again. I had given up hoping myself, as no medicine touched my case. The doctors had tried everything. My food did not digest and filled me with gas. My brother in Philadelphia wrote me to try Mayr's Wonderful Remedy. The first dose gave me wonderful relief. I am now as well as I ever was and feel thirty years younger." It is a simple, harmless preparation that removes the catarrhal mucus from the intestinal tract and allays the inflammation which causes practically all stomach, liver and intestinal ailments, including appendicitis. One dose will convince or money refunded. At all drug stores.

VOTE FOR THE AMERICAN FALLS PROJECT—THEN JOIN THE CROWD AT OUR

Saturday Special Sale

of Choice Beef and All Young Pork

Pot Roasts	12½c	Shoulder Pork Roasts	15c
Plate Boil	8c	Shoulder Pork Steaks	15c
Hamburger Steak	15c	All Pork Sausage	15c

Sugar Cured Hams, whole or half, 24c

Try our Special Smoked Pork Sausage for your Sunday Breakfast—They are good.

Independent Meat Co.

PHONE 163 WE DELIVER

Special Shoe Sale Saturday!

OUR PRICES ARE THE LOWEST

Ladies' brown calf and kid rubber heel oxfords $2.50
Come in one and two straps.
Men's tan army shoes $3.75
Men's and boys' dress shoes and oxfords at $3.50
Lot of men's and boys' shoes and oxfords $2.50

No Odds and Ends—All New Stock Just Received

S. S. ARN

253 MAIN EAST. TWIN FALLS.

Vote Yes

and get a Pair of Shell Rims FREE Saturday Only

The Davis Optical Co., in accord with all good boosters of this wonderful tract, and believing that this American Falls Project is a real opportunity to further the prosperity of this territory, will give any person needing glasses a pair of shell frames FREE. Just buy the lenses (at our usual low prices). There is no bunk about this offer and our usual guarantee accompanies it.

We will give you a thorough examination for your eyes, make the best lenses, just tell us you voted yes, and the frame will be included at the charge for the lenses only.

This is a real OPPORTUNITY to profit two ways by voting YES.

Davis Optical Co.

FOR GOOD GLASSES

$10 Starts You Cooking Electrically

Special Offer on Hotpoint, Hughes and Westinghouse Electric Ranges

The popularity of Electric Cooking has swept the country from coast to coast during past two years to an extent that is really surprising to most people. But those who are most familiar with its many advantages over other methods of cooking, the only surprise is that Electric Ranges are not being used even more generally than they are.

If You Want to Know WHY—Ask Any Housewife Who Uses an Electric Range

We doubt if you will be able to find a housewife anywhere, who has used an Electric Range, who will not tell you with real enthusiasm that it is the most highly-prized article in the home. She will tell you that she has become a better cook through its use and that the task of keeping the kitchen clean has been greatly lessened.

But, perhaps the best liked feature of all is the coolness and convenience of electric cooking. A snap of the switch gives you instant heat, right under the cooking utensils. The entire kitchen isn't kept hot for hours on a hot day as it is with a coal range.

Modernize Your Kitchen Now With an Electric Range, $10 Cash Will Do It. Balance on Easy Monthly Terms.

Backed by IDAHO POWER SERVICE

Comfort Economy Convenience

Electric Shop

Idaho Power Company

BOISE SENDS GREETING ON THE RAILROAD

State Capital Chamber of Commerce Congratulates Twin Falls; Sentiment Here Is That the Line South Is Now Assured.

Boise Chamber of Commerce extends to Twin Falls congratulations in acquiring the construction of a line between Rogerson and Wells. This construction will be the forerunner of prosperity unparalleled for the Twin Falls and northside districts. Our heartiest well wishes for speedy completion are hereby extended.

BOISE CHAMBER OF COMMERCE.
By H. A. LAWSON, President.

The above message received today from the state capital added to the happiness of many in this city who are finally convinced that the railroad long sought and promised was about to become a reality. In this city the receipt last night of the messages from President Carl Gray of the Union Pacific and Superintendent H. V. Platt of the Short Line convinced the doubters who wanted to get something signed by President Gray before they would believe.

During the many years which have elapsed since the railroad was first talked in this community, the strategic importance to the people of a short line to the Pacific has never been overlooked. For the past couple of years the people have been better organized and more insistent and the general belief is now that the rest is simply a matter of working out the details.

Will Mean Much to Tract

There is much favorable comment on the streets relative to the comments of the Times in a recent editorial showing the great advantages that will accrue to Twin Falls from the construction of a road south connecting with the towns and tracts in Nevada.

Will Push Plans Through

The general sentiment here among the members of the railroad bureau of the Chamber of Commerce and the committee is that things should be pushed. A meeting tonight will take up the appointment of a committee to secure the right of way, another to secure necessary finances and a third to look after the general situation.

The Telegram Comes

The telegram arrived here about 6 o'clock and was received with gladness. An informal meeting was called and it was determined to meet again late this afternoon or tonight. Owing to the fact that Chairman F. W. Dumke was in court and that E. P. Gray of Contact arrived in town late, the meeting was postponed until night.

The Terms of Dispatches

Salt Lake, May 10, 1923.

Arthur L. Swim,
Twin Falls, Idaho.

Am authorized to advise the Twin Falls committee of which you are chairman that the Oregon Short Line hereby confirms its oral understanding with your committee as follows:

"If the committee will acquire all the capital stock of the Idaho Central Railroad company and thereupon accomplish the cancellation of the existing certificate of public convenience and necessity issued to that company by the interstate commerce commission and in addition will provide free of cost to the Oregon Short Line the necessary right-of-way, including grounds for terminals at Wells, Nev., the said Oregon Short Line will coincidentally apply to the interstate commerce commission for a certificate of public convenience and necessity to be issued and when granted will promptly begin the construction of the line from Rogerson to Wells, prosecuting the same with proper and reasonable diligence to completion."

(Signed) C. H. GRAY.

I am gratified, as I feel sure the people of your section will be, with the direct prospects of fuller developments for the Twin Falls and Southern Idaho District.

This outlet by transportation for the greater productiveness of the entire section by reason of your intention to conserve the waters of Snake river will tend to justify to some degree the expenditure for railroad construction.

(Signed) H. V. PLATT.

Elks Initiate and Discuss June Meet

Seven were initiated last evening at a meeting of the Elks lodge which made its annual observance of Mother's day with a program and considered the forthcoming district convention on June 14 at which there will be an elaborate program and initiatory service.

Those initiated were: E. B. Foster, E. H. Baldwin, S. W. Young, F. J. McElroy, H. J. Riley, F. E. Snook, Wallace F. White, Theodore P. E. Warren, A. E. Karnes, A. Kelland and B. Arrauch. Several took the third degree.

LOCAL BRIEFS

Leaves on Business—William Liebtrau, brother of Mrs. H. G. Liebtert leaves on the train this evening.

From California—Mrs. Scott and daughter, Miss Mae, are back from Los Angeles, where they spent the winter.

Ill—Mrs. C. E. Taylor of Filer is suffering from heart trouble at the county hospital.

Band Concert Tonight—There will be a band concert by the high school band at the auditorium tonight.

Daughter Is Born—Betty Joan Cawnow is the name of the daughter who arrived at the home of Mr. and Mrs. W. Cawnow May 10.

Service at 2 P. M.—The funeral service for Thomas Woods at the Methodist church Saturday afternoon will be held at 2 o'clock.

Many Attend Lecture—About 75 Twin Falls people motored to Buhl last evening to attend the lecture given by former Judge Frederick C. Hull of Clinton, Ills.

Strawberry Festival in June—The Federated Rural clubs will entertain the Twentieth Century club at an annual festival in June at the home of Mrs. Carrie Harper White.

Only Record Once—Under a new ruling received yesterday afternoon, County Auditor C. C. Siggins is informed that errors in recording due to lack of enough revenue stamps can be cured without a second recording of the instrument.

Plane Passes Over—About 10 o'clock this morning the Salt Lake-Portland mail airplane flew over Twin Falls on the way to Boise. A large number of persons saw the machine winging its way toward the capital.

Means Central Time—The announcement of the Kansas City Star A. S. O. program published yesterday, stated that it would be at 3:30 p. m. Sunday. This is central time. The local time would be 2:30.

Quartette Broadcast—The Orpheus Four quartette program will be relayed from the Los Angeles Examiner station Sunday night at 9 o'clock Pacific time or 10 o'clock local time. The quartette is noted throughout the country.

Warrants Are Legal—The latest news from the figure sharks at work on the question of whether warrants are legal or not, is to the effect that they are not. It is said that there will be ample surplus to pay them and leave quite a bit of cash over and above. The exact figures will be given finally Monday night.

MEAT CASE IN COURT.

The case of Charles Smith against F. W. Dumke to prevent the U. S. Meat company from going into his building is up before Judge W. A. Babcock today.

SUPERB CAST IN THE SENIOR PLAY

The Senior play, "Her Husband's Wife," is all ready for production next Tuesday evening when it will be given at the Orpheum theatre. This year a matinee will also be given in the afternoon. A dress rehearsal will be held Sunday afternoon. The cast in this year's play is exceptionally talented, and under the splendid supervision of Mrs. Higgs is expected to give a very good performance. The main characters of the play are:

Stuart Hendolph.....Marshall Somerville
Richard Holden.....Arthur Peavey, Jr.
John Holden, his uncle .....Edmund Becher
Irene Randolph, Stuart's wife .....
.....Vico DeWitt
Emily Ladew .....Margaret Dunlap
Nora .....Alice Estling

A novel feature is being introduced in the latter part of the play which is being offered as a surprise to those attending.

Lumber Consumption Drops.

Since 1906 the per capita consumption of lumber in the United States has dropped from 500 board feet to 310 board feet.

MISS KELLY MUCH BETTER TODAY AT THE T. F. HOSPITAL

Though the injuries to Miss Bernice Kelly were much more serious than reported last evening to the Times, consisting of a fractured skull and a broken chin bone, it was reported at the hospital this afternoon that she was much better than last night. It is declared by attending physicians that unless there should be a setback she will recover. Other members of the party, as stated in the Times were more or less painfully bruised.

The Buhl Herald says of the accident:

Bernice Kelly was seriously injured this afternoon when the automobile in which she and five other Twin Falls high school students were riding was overturned on the grade going down to the Clear Lakes resort.

The senior class of the Twin Falls school planned a picnic at Clear lakes today and about twenty-five cars carried the students to the resort. The car driven by young Victory contained three boys and three girls. Victory lost control of the car just as it reached the turn in the grade where the spring comes out. He headed the car for the perpendicular stone wall and it reared up like a bucking bronco falling over on its side.

OVERDOING IT.

WASHINGTON, D. C., May 11.—Shuffling all the time two couples who have been dancing on a Potomac river houseboat here, toddled aboard a motor truck, two stepped into the marriage license clerk's office, foxtrotted to a jeweler's for wedding rings, and waltzed into the office of a police court judge who married them to a jazz version of the Lohengrin march.

Thought for the Day.

There is a vast difference between being vigilant and being suspicious.

MASONS END LARGE MEETING LAST NIGHT WITH INITIATIONS

The final meeting of the district conference of Masons ended last evening. The evening was passed in a discussion of matters raised in the question box and in conferring the third degree on candidates.

The following new arrivals registered for the last meeting:

John H. Hunton, Mount Etna lodge No. 128, Keystone, S. D.; Hobart C. Beer, Richfield lodge No. 75; Beamer, G. C. Hendrickson, M. W. Ankena and E. W. Rising, Hailey lodge No. 16; J. W. Walker, Cortez, Okla., lodge No. 712; C. W. Koonce, John M. Updegraff, M. G. Kappel, C. D. Hixon, Ira Anderson, C. B. West and Leon A. Almquist, Wendell lodge No. 54; G. A. Journey, Heath Kehrer, M. G. Kennedy, Hagerman lodge, No. 78; John D. Nims, L. C. Thompson, H. O. Carbaher, E. J. Moar, Jerome lodge No. 61; W. P. Briggs, Harry H. Thurston, G. W. Peltop, W. A. Thompson, C. P. Smith and Maxwell Kahn, Eden lodge No. 74; Dean H. Brown, Paul Jodge No. 77; A. F. Craven, B. F. Ratcliffe, L. A. Bevington, Hailister lodge No. 71; H. Thoreau, D. W. McCombs; Gooding lodge No. 69; W. S. Parish; G. H. Truitt, D. H. Davis, Filer lodge, No. 55; A. E. Bang, Wasatch lodge No. 1, Salt Lake; W. E. Emerson, Joseph

SATURDAY SPECIALS!

Beef Pot Roasts, lb.	12½c
Rib Boil Beef, lb.	06c
Shoulder Steak, lb.	15c
PURE LARD	
No. 3 Pail	45c
No. 5 Pail	75c
No. 10 Pail	$1.45

ALL OTHER MEATS IN PROPORTION
Spring Lambs, Spring Chickens, Frying Rabbits

IN OUR GROCERY DEPARTMENT
—ONE DAY ONLY—

2 cans Corn, 25c; Flag Peas	20c
Golden Bantam Corn	20c
Tall cans, Sego Milk	10c
Small cans Sego Milk	05c
Small Van Camp's Pork and Beans	10c
Medium Van Camp's Pork and Beans	15c
6 bars Flake White Soap	25c

Central Market
Phones 311-312

Money saving **SKAGGS** UNITED STORES Cash stores

MAKING NEW FRIENDS

The fact that more new customers are coming to our stores than ever before is evidence that the efficient service we are rendering is BEARING FRUIT.

It should be plain to every housewife and shopper that permanent success is only possible when efficient service is rendered along with dependable merchandise and at a satisfactory price.

Buy your groceries at Skaggs and enjoy these unusual merits and our many saving prices.

Meat—Lard

Swift's Premium Hams (whole) per pound	27c
Purfian Hams (whole), per pound	25c
Picnic Hams, per pound	17c
Sugar Cured Bacon, per pound	24c
Sego Lily Lard, 10 pounds net	$1.69

Dessert—Fruits

2½ lb. Pineapple, 3 cans	99c
2½ lb. Peaches, 3 cans	84c
2½ lb. Apricots, 3 cans	74c
No. 2 Blackberries, 3 cans	74c

Cocoa—Chocolate

Hershey's, ½ lb.	22c
Hershey's, 1 lb.	42c
Runkels, ½ lb.	19c
Runkels, 1 lb.	37c
Walter Baker's Cocoa, ½ lb.	21c
Walter Baker's Chocolate ½ lb.	21c
Cocoa in bulk, 2 lbs.	25c

Cereals

Cream of Wheat	20c
Grape-Nuts, pkg.	17c
Shredded Wheat 2 for	25c
Large Post Toasties or Cornflakes	14c
9-lb. bag of Oats	45c

Macaroni—Spaghetti

Golden Age Macaroni, 4 for	25c
Golden Age Spaghetti, 4 for	25c
Fancy Idaho Cheese, per lb.	22c
Fancy Wisconsin Brick Cheese, per lb.	33c

Rice—Beans

Fancy Rice, 10 lbs.	59c
Navy Beans, 10 lbs.	79c
Red Mexican Beans, 10 lbs.	59c
Red Kidney Beans, 10 lbs.	59c

100-Lb. Sack Fine Granulated Sugar.....$1.30

NATIONAL HOSPITAL DAY

Saturday, May 12th, is the third Annual Hospital Day, when some 5,000 hospitals throughout the United States and Canada will join in throwing open their doors to the public and inviting their neighbors to come in and see for themselves how hospitals care for the sick and injured. This is a national movement, having been indorsed by President Harding, Governor Moore of Idaho, and Mayor Hodgin of Twin Falls.

President Harding's Letter

Mr. Mathew O. Foley, Executive Secretary,
National Hospital Day Committee,
Chicago, Ill.
My dear Mr. Foley:

I most heartily extend my good wishes for the most useful results from your efforts. It is especially a pleasure to express my interest in the work of National Hospital Day, which seeks to arouse the largest possible public interest in the work of the country's hospitals and similar institutions. You have most properly chosen May 12, the anniversary of the birth of Florence Nightingale, as National Hospital Day.

One of the finest and most humane products of our civilization is the hospital and every activity which aims to assure its advantages to an increasing number of people deserves all possible encouragement.

(Signed) WARREN G. HARDING, President.

Mr. Paul Davis, Executive Secretary,
Public Health League,
Boise, Idaho.
My dear Mr. Davis:

It is with real pleasure I recommend to the people of Idaho "Hospital Day," May 12th, the anniversary of the birth of Florence Nightingale. The day selected for this endeavor is very appropriate.

As I understand it, the object of the day is to bring the hospitals and the public to a more thorough understanding and appreciation of the work these institutions are doing for humanity, especially for the needs of the sick and suffering.

The President of the United States has given his hearty indorsement to this day, calling particular attention to its humane aspect, advocating greater enlightenment as to their activities and urging more and better hospitals.

I, therefore, recommend that the citizens of Idaho who are interested in public welfare avail themselves of the opportunity the day affords to inspect the hospitals of this state.

Respectfully yours,
(Signed) C. C. MOORE, Governor.

Chairman of Local Hospital Day Committee,
Twin Falls, Idaho.
Dear Sir:

I am happy to recommend to the people of Idaho the observance of Hospital Day as designated and recommended by President Harding and Governor Moore. This is in commemoration and celebration of the birth of Florence Nightingale. As I understand it, the object of the day is to bring the hospitals and the public to a more thorough understanding and appreciation of the work of these institutions for humanity.

It is only by a full knowledge and a greater appreciation of this work that we can receive the fullest benefit of it. Too often we make little or no effort to understand the motives that actuate those who unselfishly devote their life energies to relieve sickness and distress.

I, therefore trust that the citizens of Twin Falls will take a greater interest in this day and lend themselves toward fuller interest and better understanding of the purposes of the day and the service rendered by our hospitals.

Respectfully yours,
S. L. HODGIN,
Mayor of Twin Falls.

The Hospital As An Educator

When we think of a hospital it seems a long stretch of the imagination to associate it with the idea of a school. It is, however, largely an educational institution.

If one stops to think a moment we realize that hospital work is education in a number of ways. Doctors, nurses, technical workers, patients and the public receive instructions or training in one way or another, directly or indirectly, from the work carried on in a hospital.

Of course, the object of such educational work is to prevent the spread of fear, aversion, superstition and false theories among the people regarding the causes and care of disease. What hospitals do for the sick is not based on theory, but founded on facts which are scientifically proven.

According to a recent statement occurring in the public press fully one-third of the babies of Idaho are born in hospitals. This is a rather surprising fact when we realize that only a few years ago only a small percentage of babies were born away from home.

No stronger indication can be given of the growing importance of hospitals in their relation to community life. They have become social, economic and medical necessities and the public is beginning to take a direct interest in their relation, functions and duties; their efficiency, problems and needs.

In the past the conception of a hospital, formed by the average person, has been narrow and imperfect because the hospitals of the past were not the well equipped institutions of today.

To most people a hospital is a hospital—nothing more or less, and possesses no point of interest except to the sick. As a matter of fact there are many kinds of hospitals—the same as we have different classes of business along the same line. There is also a mutual responsibility of hospitals and the public toward community health which are inseparable.

A modern hospital is more than a hotel for the sick and suffering, they are scientific institutions, being absolutely necessary to every community.

Twin Falls County Hospital has arranged a program and reception from 1 to 4 p. m. This is your hospital, owned and operated by the citizens of Twin Falls County. Do you know you are a partner in the most modern and best equipped hospital in the State of Idaho? During the year of 1922, eleven hundred and five patients were treated in your hospital. In comparison, more than one out of every ten of the population of the city of Twin Falls.

Visit your hospital, become acquainted with its construction, equipment, aims and difficulties.

Committee for National Hospital Day

Business Directory

Attorneys

PORTER & WITHAM, Lawyers, Suite 1, Smith & Rice Bldg.

James R. Bothwell - - Orr Chapman
BOTHWELL & CHAPMAN
Woods Bldg. Rooms 5, 6, 7, 8, 9, 10

SWEELEY & SWEELEY—Attorneys First National Bank Bldg.

ASHER B. WILSON—Office: First National Bank Bldg.

Shoe Repairing

ROYAL SHOE REPAIR SHOP—F. Meyers, Prop. 130 Second St. E, Twin Falls, Idaho.

Welding

W. N. SKINNER—Oxyacetylene welding; auto springs made to order; blacksmithing. Ph. 425. 230 2nd. N

Hemstitching

MISS BISSONNETTE—222 Main Ave So. Phone 983.

Transfer

CROZIER TRANSFER COMPANY—Phone 348.

MINICHOLS TRANSFER & STORAGE CO.—Garbage hauled daily Phone 200.

Professional

R. H. ROUSE, M. D. Woods Bldg. Across from P. O. Phone 1519.

Blacksmithing

BLACKSMITH - MACHINE SHOP—Blacksmithing, Boilermaking, Welding, Machining, Spring Work, Manufacturers. Supplies of all kinds. Krengel Machine Co. Agents for Aultman-Taylor Machinery Co. Phone 1202. 210-222 2nd South.

Miscellaneous

MONEY TO LOAN on modern dwelling. Arthur L. Swim.

DR. BULA C. SAWYER
Osteopathic Physician
Suites 1 and 2, Gem Building.
Phone 1540-W. Res. 1540-J.

ELKHORN CREAMERY CO. Pocatello.
An Idaho concern. Why not sell them your cream. Station at 334 South Main. Phone 1548. Cream, poultry and eggs. Open Saturday nights until 10 o'clock. Chas. Underwood, Agent.

DAN'S PLACE
New and second hand clothing bought and sold. 405 South Shoshone Street.

JUNK DEALERS
Dealers in junk of all kinds. Twin Falls Junk House. 203 2nd avenue east. Phone 795. We call for junk.

First class Saddle Horses for hire—for gentlemen or ladies. Horses' Home, Second avenue So.

NEW TRAIN SCHEDULE
(City or Mountain Time.)

Eastbound
No. 156 .....Depart 7:50 a. m.
No. 84 .....Depart 6:10 p. m.

Westbound
No. 83 .....Depart 1:20 p. m.
No. 155 .....Depart 4:20 p. m.

ROGERSON BRANCH TRAINS

Southbound
No. 339 .....Depart 1:30 p. m.

Northbound
No. 340 .....Arrive 4:55 p. m.
Phone 79.

Highest Cash Prices for
OLD METAL
G. W. TARR
Auto Wrecking
319 Second Ave. E.

7 Pct. Farm Loans
ARTHUR L. SWIM & CO.

Go to the Shodair Rooms for clean, quiet rooms and good beds. Prices 50c, 75c, and $1. Special rates by the week or month. Phone 63. Mrs. J. D. Rogers, manager. Over Parrett Optical Co. Twin Falls, Idaho.

Full blooded Jersey bull for this season's service. Horses' Home, Second avenue south.

Full blooded Belgian horse, bright dapple- bay, weight 2100 lbs, 6 years old, at Horse's Home for summer service.

POULTRY WANTED
Weighed and cash paid at your door. Call 1218W. H. P. Craig.

TIMES WANT ADS

Help Wanted

WANTED—Two irrigators. W. H. Keller, Eden, Idaho.

CHAMBERMAID WANTED at Johnson Rooms.

SALESMAN—Exceptional opportunity. Hustlers earnings big. Write McCleery Calendar Factory, Washington, Iowa.

SALESMAN WANTED — Salesman for popular priced line of aluminum ware. Exceptionally good opportunity. Big commissions. Write AA, care Times.

Situation Wanted

WANTED—Position as clerk or department manager in a store or factory by man of several years' experience. Have managed business for myself for several years and know the merchandising business. Interview on request. Address W. F., care Times.

Wanted—Miscellaneous

POULTRY WANTED—At the Star Grocery & Market. Phone 633.

WANTED—3 or 4 room furnished house. Phone 938.

CROP CONTRACTS WANTED—Beans and Sunflower. See us quick. Darrow Bros. Seed & Supply Co.

WANTED—*Iron, metal, rags, rubber,* used machinery, pipe and sacks. Twin Falls Junk House, 203 2nd avenue east. Phone 795. We call for junk.

Why give your furniture away? We pay cash and all it's worth. Phone 261W. Call 152 Second South.

WANTED—Lawn mowers to grind. Will call for and deliver. Phone 594. W. T. Moore, 138 Second avenue So.

WANTED—25 tons good cider apples. Twin Falls Vinegar & Cider Co.

WANTED—One ton of table carrots, one ton of parsnips. ¼ mile east County Hospital.

WANTED—Second hand furniture. Will pay cash. A. H. Vincent Co. Phone 405. 215 Shoshone St. South.

For Sale—Automobiles

FOR SALE—'19 model Dodge, one Kissel car, one Velie, and one Apperson. T. B. Taylor, Filer.

AUTOMOBILE OWNERS, ATTENTION
Auto Springs built and repaired. Krengel Machine Co., 210-220 Second Ave. S. Phone 1202.—Adv.

FOR SALE—Chevrolet 490 touring A-1 condition, good tires. Phone 720, after 5 p. m., 203.

For "Pep" see "Stop," the Cylinder Grinder, 147 Second avenue north.

WANTED—Fords, open and closed models. T can use an unlimited number. Central Garage.

For Sale—Real Estate

FOR SALE OR TRADE—10 acre peach orchard near Riverside, Calif., price $5000. Write B. S. Box 104, Jerome, Idaho.

To Trade

WANTED TO EXCHANGE—A registered Duroc Jersey boar for some kind of animal. Peter Christenson, Hollister.

Lost and Found

LOST OR STOLEN—Irish Setter (red) female 5 years old. Solid color. Answers to name of Lady. Notify E. A. Dooley. Phone 723J. Reward.

Board and Room

BOARD AND ROOM—121 Seventh avenue north.

Wanted to Rent

WANTED TO RENT—Wheel chair. Phone 1038.

WANTED TO RENT—15 acres of blue grass pasture, live room hogs, and other outbuildings. $15 per month. Phone 503R11.

Mannood's Afternougat.
When a man looks back and thinks of what a fool he was, he is glad there were no monkey glands to prolong his youth.

For Rent

FOR RENT—Nicely furnished room—direct bath connection. 411 Fourth avenue north.

FOR RENT—2 room house furnished for light housekeeping. 402 Second avenue north. Phone 267J.

FOR RENT—House, all or partly furnished. 835 Main avenue west. Phone 235.

FOR RENT—3 room house. 1116 Blue Lakes Blvd. Phone 539.

FOR RENT—Furnished housekeeping room and sleeping porch; also large bedroom, close in. Phone 563W.

Houses, offices, stores, ranches. H. C. Gellert, 110 Main So. Ph. 223.

FOR RENT—Five room house in South Park Addition, water in house, $10 per month. Phone 253.

FOR RENT—80 acres, cash or crop. Bothwell & Chapman.

FOR RENT—Light housekeeping and sleeping rooms, 222 Fifth avenue east.

FOR RENT—40, 80 and 120 acre tracts. Will give long term lease. Address J. E. Vertrees, Richfield, Idaho

WATER TO RENT—40 to 160 shares for 1923 season. Can have it delivered to you anywhere on the tract, if your ditches have capacity to carry it. Arthur L. Swim, Twin Falls.

5-room furnished house to rent. Arthur L. Swim.

FOR RENT—Three room furnished apartment, $15 per month. Bungalow Apts., 2nd avenue, 5th street E.

FOR RENT—House keeping apartments completely furnished for light housekeeping, one, two and three rooms, close in, and low rates, by week or month. The Oxford, 428 Main.

Furnished housekeeping apartments. Oasis Home, 403 Main Ave. No. Phone 971.

Miscellaneous

MONEY TO LOAN—On first farm mortgages. Call at Warberg Transfer Co.

FOR SALE—Twin heifer young horse, cheap. Part cash. G. W. Kimberly road.

PRESERVE YOUR EGGS with K & G Preservative. It's in powder form—the best and most convenient on the market. Darrow Bros. Seed & Supply Co.

FOR SALE—Valspar Varnish, the varnish for floors and furniture. The varnish that hot water won't turn white. Phone 5. Moon's Shop.

CHEAPER MONEY — Unlimited amount on farms now at 7 per cent, including all commissions. Leisch & Williams. Phone 248.

BOARD AND ROOM, 135 6th avenue east.

CURTAINS
Washed or stretched. Phone 225J.

BAKER ROOMS—Baths 25c. 448 South Main.

Livestock and Poultry

FOR SALE—12 purebred 2 year old Shropshire ewes with lambs; also good eating potatoes, 25c per sack at pit. O. L. Dudley, Phone 212, Filer

FOR SALE—Being overstocked, I will sell any of my high grade Jersey cows and heifers. You will have 30 head to select from, several fresh now. D. F. Clark, Phone 5541K3.

FOR SALE—Several fresh cows and heifers. F. Denton, ½ mile east, 3-4 north of Waters' corner.

FOR SALE—Rose Comb red hens. Mrs. J. Mason, 3 miles south, 1 mile east of Kimberly.

FOR SALE—Chester White bred sows and gilts to farrow in May, June, July. Young boars, old enough for service—new blood. E. J. Malone. Phone 576J2.

FOR SALE—Buff Orpington eggs. 75c for 15. Phone 616J3.

FOR SALE—One registered Duroc boar. B. J. Bitter.

FOR SALE—Baby chicks and setting eggs. Kingsbury.

For Sale—Miscellaneous

FURNITURE FOR SALE

Genuine leather lounge	$23.50
Kitchen safe	7.00
Kitchen cabinet base	5.75
Oak square table, 8 foot	8.50
3-burner Perfection oil stove	3.00
Star refrigerator	8.50
Combination book case and desk	22.50
9x12 Axminster rug	9.50

A. H. VINCENT COMPANY
Exchange Department
215 Shoshone St. So. Phone 405.

FOR SALE—Automatic washing machine, wash boiler, tubs, tent, rug, Kitchen Queen, racking; chairs, dining chairs, 236 5th east.

FOR SALE—Idaho floral seed potatoes from the best growers in Canada county. For prices delivered at your ranch inquire of O. L. Barlow, Twin Falls, 3-4 miles east, ¼ north of Washington school.

FOR SALE—Fordson tractor, gang plow, sulky plow, disc, in excellent condition, cheap. Inquire 527 Main avenue east.

FOR SALE OR TRADE—Hughes electric range, 4 plates, oven and closet. A. H. Vincent Company, Exchange Department, 215 Shoshone St. South. Phone 405.

FOR SALE—Dahlia bulbs, handsome varieties. Grayum Gardens. Phone 962.

FOR SALE—Baled hay. Markle's Blacksmith Shop, 142 4th avenue west. Phone 263W.

FOR SALE or trade for Ford, second hand leather or canvas K, care Times.

FOR SALE—Furniture and stoves and 265 quarts of home canned fruit very cheap. Must be sold this week. J. W. Mills, 645 3rd avenue west, Twin Falls.

FOR SALE—Hay, very low price, must be sold this week as I am leaving. Hay is on ranch 1 mile south, 1½ miles west of South Park. J. W. Mills, 645 3rd avenue west, Twin Falls.

FOR SALE—Bantam corn, Burpee's beans and tested alfalfa seed. Public Market.

FOR SALE—Camp wagon, bed and gear suitable for camping outfit or travel. 235 Fourth avenue west.

FOR SALE—Bantam corn and Burpee's beans. Public Market.

FOR SALE—Gray picker lab push cart. Phone 618R.

FOR SALE—High test alfalfa seed, 17c; 12-hole Superior grain drill, cheap; 6-gallon Holstein cow. W. B. Hoar, Kimberly Road. Phone 1283.

BEANS FOR SALE
Red Mexicans; Red Kidneys. E. J. Malone. Phone 576J2.

FOR SALE—Good selection of second hand oil stoves and ice boxes. Hoosier Furniture Exchange.

FOR SALE—John Deere best cultivator. Write G. T. Hawley, Jerome, Idaho.

FOR SALE—Two tons second cutting, bargain if taken Monday or Tuesday, 2 3-4 miles east Washington school. S. S. Humphrey.

Federal Farm Loans 5½ per cent.

FOR SALE—Paint and kalsomine for painting and kalsomining. Phone 5 Moon's Shop.

SEED CORN
OUR OWN HOME GROWN SELECTED STRAINS
1923
It has been thoroughly acclimated. You can depend on it to grow and mature.
IT PAYS TO PLANT GOOD CORN
YELLOW AND WHITE DENT OR FLINT
DARROW BROS. SEED AND SUPPLY COMPANY
TWIN FALLS, IDAHO

THE OLD HOME TOWN

DRUM MAJOR BERT HOPPER LOST CONTROL OF THE NICKEL PLATED BATON WHILE PRACTISING IN THE BAND ROOM LAST NIGHT.

Real Estate Transfers

Deed: C. B. Amsbaly to J. B. Burton $1, lot 16, block 15, Twin Falls.

Deed: Filer Townsite Co. to F. Monger lots 19 to 22, block 11, Filer.

Twin Falls Local Product Markets

SELLING PRICES

Cream, cheap	30c
Brick Cheese	30c
Celery	7½@15c
Lettuce, bunch	12½@15
Bread	10c
Turkeys, drawn	25c
Hens	22c
Round steak	20c
Bacon	30c
Bacon, sliced	40c
Ham	26c
Ham, sliced	35@40
Pork chops	18@20
Pork roast	16@20
Lamb chops	30@35c
Pork sausage	18c
T-bone steak	22c
Sirloin steak	30c

BUYING PRICES

Wheat, No. 1, per cwt.	$1.00
Hogs	$6@7.75
Steers	4@9c
Cows	3@4c
Calves	4@8c
Turkeys	20c
Geese	12c
Ducks	12c
Hens	25c
Springers	25c
Mutton	8c
Lambs	8c

PRODUCE

Ranch butter, per pound	35c
Butterfat	34c|36c
Eggs	18c

NOTICE OF SHERIFF'S SALE OF REAL ESTATE UNDER DECREE OF FORECLOSURE AND ORDER OF SALE.

Richard Keeb, Plaintiff,
vs.
J. Chambers and Josie Chambers and Ellis A. Mann, Administrator of the estate of Richard W. Bostic, Deceased, Defendants.

Under and by virtue of an Order of Sale and Decree of Foreclosure issued out of the District Court of the Eleventh Judicial District of the State of Idaho, in and for the County of Twin Falls, dated the 13th day of April, 1923, in the above entitled action, wherein the above named Plaintiff obtained a decree against the defendants mentioned herein, on the 9th day of April, 1923, which said decree was on the 9th day of April, 1923, recorded in Judgment Book Eight on page 467 of said District Court, I am commanded to sell all that certain lot, piece or parcel of land situated in the County of Twin Falls, State of Idaho, and bounded and described as follows, to-wit:

Lot numbered Thirty-seven (37) of Orchahard Subdivision, Twin Falls County, Idaho, according to the official plat thereof on file and of record in the office of the recorder of said Twin Falls County, together with all and singular the tenements, hereditaments and appurtenances and water rights thereunto belonging or in anywise appertaining.

Public Notice is hereby given, that on the 16th day of May, 1923, at the hour of 2 o'clock P. M. (Mountain Time) of said day, at the East front door of the Court House of the County of Twin Falls, State of Idaho, I will in obedience to said Order of Sale and Decree of Foreclosure, sell the above described property to satisfy Plaintiffs decree with interest thereon, together with all costs that have accrued or may accrue, to the highest bidder for cash, lawful money of the United States of America.

Dated this 17th day of April, 1923.
M. E. FINCH, Sheriff.
BY E. F. PRATER,
Deputy.

NOTICE OF SHERIFF'S SALE OF REAL ESTATE UNDER DECREE OF FORECLOSURE AND ORDER OF SALE.

R. A. Graham, Plaintiff,
vs.
Paul I. Smith and Martha E. Smith, his wife, and Frank Wagner, Defendants.

Under and by virtue of an Order of Sale and Decree of Foreclosure issued out of the District Court of the Eleventh Judicial District of the State of Idaho, in and for the County of Twin Falls, dated the 17th day of April, 1923, in the above entitled action, wherein the above named Plaintiff obtained a decree against the Defendants mentioned herein, on the 13th day of April, 1923, which said decree was on the said 13th day of April, 1923, recorded in Judgment Book Eight on page 424 of said District Court, I am commanded to sell all that certain lot, piece or parcel of land situated in the County of Twin Falls, State of Idaho, and bounded and described as follows, to-wit:

Lot Thirteen (13), in Block One Hundred Eleven (111) of the Twin Falls Townsite, as the same is shown on the final and amended plat thereof on file and of record in the office of the Recorder of said County and State; together with all and singular the tenements, hereditaments and appurtenances thereunto belonging or in anywise appertaining.

Public Notice is hereby given, that on the 15th day of May, 1923, at the hour of 2:15 o'clock P. M. (Mountain Time) of said day, at the East front door of the Court House of the County of Twin Falls, State of Idaho, I will, in obedience to said Order of Sale and Decree of Foreclosure, sell the above described property to satisfy Plaintiff's decree with interest thereon, together with all costs that have accrued or may accrue, to the highest bidder for cash, lawful money of the United States of America.

Dated this 16th day of April, 1923.
M. E. FINCH, Sheriff.
BY E. F. PRATER,
Deputy.

Phone 503J11 for WATKINS PRODUCTS. Watkins Co. Agent, E. R. Freeman, Rt. No. 2. Spices, Extracts and Liniment. All orders promptly delivered.

POULTRY WANTED
Bring what you have to us. We pay you for bringing them in. See us before you sell. South Idaho Poultry Co. at the cream station, opposite Warburg's Storage, 406 Shoshone west.—Phone 647.

2 Stages Daily
Twin Falls—Boise
Leave 8:30 a. m. and 3:30 p. m. daily.
For Filer, Buhl, Hagerman, Bliss, King Hill, Glenns Ferry and Mountain Home.
Morning stage connecting with No. 19 at Mountain Home for Nampa, Portland, Seattle.
We call for passengers free of charge. We also handle baggage.
PHONE 84 OR 882W.
Trask Bros. Stage Co., Inc.

DOINGS OF THE DUFFS— The Worst Is Yet to Come —By ALLMAN

VOTE TOMORROW

WOULD YOU GET THE

American Falls Reservoir

AND CLINCH

A Railroad South ?

Vote "YES" Tomorrow

WHO CAN VOTE

Every owner of real estate, and his wife, can vote.

Every holder of a contract for real estate, and his wife, can vote.

Any resident of the Twin Falls Reservoir District precinct can vote here, even if his real estate is elsewhere in the District, and so can his wife.

Every man or woman, holding separate, instead of community property, can vote.

WHERE TO VOTE

BUHL—CITY HALL FILER—CITY HALL TWIN FALLS—COURT HOUSE

Polls open from 8 A. M. until 7 P. M., Mountain Time.

SPECIAL CAR SERVICE—Special cars for voters at and around Hansen and Kimberly will leave Wilson's store at Hnasen and the Kimberly Drug store commencing at around 10 A. M., for those not otherwise provided.

TWIN FALLS AUTOS AVAILABLE—CALL PHONE 540 or 275—For those in Twin Falls who desire an auto to take them to the polls on election day, call Phone 540 or 275, both at Magel Bros., and cars will be sent out.

We, on the Twin Falls South Side Have the Big Chance NOW

A big vote will show a big determination to help ourselves and encourage others to help us make our tract one of the best in the Northwest.

LET'S VOTE IT ACROSS

VERY IMPORTANT

VOTERS MUST VOTE ON THE CONTRACT ALSO. VOTE "Y E S" ALL THE TIME FOR A BETTER TIME HERE.

More business for the farm and city. Investors for what we have to sell at profitable prices.	More employment for our laboring classes. Nearer and better markets for our produce. Sure growth and permanent prosperity.	A revival of the Twin Falls tract spirit—Getting us out of the rut. A more prosperous and contented people on this tract.

A clincher on the Railroad south. Failure of the American Falls Project might easily cause a revision of the program. Delays are dangerous. Let's take no chances.