TWIN FALLS DAILY TIMES

VOLUME 6, NUMBER 33. TWIN FALLS, IDAHO, WEDNESDAY, MAY 16, 1923. OLD VOL. XIII. NO. 55.

LEAGUE PLAN CRUSHED BY CONFERENCE

Santiago Gathering Failed to Modify Relations Between the New World Republics; Some Important Things Were Accomplished, However.

WASHINGTON, May 16—Relations between the American republics have not been substantially modified as a result of the fifth Pan-American conference which has just adjourned at Santiago, in the opinion of observers here.

The proposal of Uruguay for an American League of Nations has gasped away its last breath. There will not be an American Court of Justice; there will not be compulsory arbitration between the American republics, and, for the present at least, there will be no agreement respecting armaments.

Incidentally, Uncle Sam, through his chief of delegation, Ambassador Henry P. Fletcher of Belgium, reiterated that the Monroe Doctrine is a matter of United States national policy and disapproved its incorporation in a Pan-American treaty as had been suggested.

Adopt a Bryan Plan

However, the results of the conference were not entirely negative. The conference adopted, subject to ratification of the governments concerned, a convention providing for appointment of commission of inquiry before resort to arms in international disputes where national honor is not involved. This convention, resulting from the proposal of Dr. Manuel Gondra of Paraguay, was originally inspired by suggestion made by William Jennings Bryan while secretary of state.

The conference also approved a plan for reorganization of the Pan-American Union, which is composed of the twenty-one American Republics and has headquarters in Washington. The Union will have increased functions. Provision is made for representation on the governing board of the union of countries which may not be recognized by the United States. The board previously consisted only of accredited diplomatic representatives here, consequently Mexico had no representation, although she continued as member of the Union and paid annually a large sum toward its maintenance. The governing board heretofore has been presided over by the United States secretary of state, but henceforth will choose its own president and vice president.

Will Help Commerce

The conference took affirmative action on numerous commercial, educational and sanitary measures which will tend to facilitate commerce and promote friendly culture between the various republics. The most important of these is the Pan-American trade-mark convention, which has been modified in manner which it is hoped may prove satisfactory to several governments which would not ratify the convention in its previous form.

Owing to the presence of Dr. George Vincent, president of the Rockefeller Foundation, as a conference delegate, an effective program for sanitary and medical co-operation was worked out, and there will in the future be a special sanitary conference. A congress to consider eugenics also was agreed upon.

Another Congress in 1925

A congress to continue efforts to codify American international law will be held in Rio de Janeiro in 1925.

Proposals for uniform customs regulations were referred to forthcoming world customs conference at Geneva in October, and consideration of wireless communications also was postponed in view of world electrical communications conference to be held at Paris shortly.

The Santiago conference took steps to discourage use of narcotics and alcohol. An educational campaign against alcohol will be inaugurated and action was taken to discourage exportation of alcohol to prohibition countries.

The United States delegation participated in a non-aggressive policy throughout the conference, avoiding any action which might arouse suspicion that the United States sought to dominate either the conference or American affairs generally.

Legion Refuses to Aid in Promoting Shelby, Mont. Fight

INDIANAPOLIS, May 16—The national organization of the American Legion today refused to participate in the promotion of the Dempsey-Gibbons bout at Shelby, Mont., July 4.

Alvin Owsley, national commander of the Legion, in a statement calling up Dempsey's war record from the past declared the Legion would not be influenced by any promise that a hospital for disabled men would be built from a part of the proceeds to give its support to the fight.

Rupture of Agreement Between England and Russia May Mean War

LONDON, May 16—Prediction that rupture of the existing trade agreement between England and Russia would probably result in war within a year was made by Leonin Krassin, bolshevik emissary in an interview here today.

The trade agreement is now threatened in the sharp exchange of notes between the British and soviet governments.

In the first note, which brought on the present strained relations between London and Moscow, Lord Curzon pointedly declared that the agreement would be cancelled until the soviet ceased anti-British propaganda in the East.

"Rupture of the Anglo-Russian agreement would probably result in war within a year," Krassin declared today. "With cancellation of the agreement the entente would revert to its old tactics of stirring up border states, such as Poland and Roumania, to interfere in Russian affairs and this would probably lead to a clash."

DEATH SUMMONS JOHN H. SCOTT

BUFFALO, N. Y., May 16.—John H. Scott, 75, wealthy railroad contractor of Los Angeles, Cal., died in his automobile today while returning to California from a visit to his old home near Syracuse.

His death occurred about a mile east of the village of Ripley. His chauffeur at once summoned a physician, but Scott was past medical aid. The cause of death was given as apoplexy.

This was Scott's first visit to his old home in twenty-five years. His father was one of the contractors for the old Erie railroad.

STAPLETON IS DENVER CHOICE

DENVER, May 16—Denver's city election, climaxing weeks of bitter attacks on the present city administration, today showed republican official tabulation as the total unofficial count of votes in yesterday's election gave Benjamin F. Stapleton, former postmaster and fusion candidate, victory in the mayoralty race by 6,318.

Stapleton received 37,450 votes; Mayor Dewey C. Bailey, 31,132 and George Carlson, former governor, 24,237.

An amendment to increase the pay of city firemen and policemen was adopted overwhelmingly.

The voters also approved a $6,000,000 bond issue to enlarge the water system.

President Scott to Reward Person Clearing Mystery

CHICAGO, May 16—Walter Dill Scott, president of Northwestern university, today offered a reward of $10,000 to anyone who will solve the mysterious disappearance and death of Leighton Mount.

Mount, a freshman, was last seen alive during a class rush in September, 1921, and his body was found under a Lake Michigan pier eighteen months later. Officials charged a "conspiracy of silence" prevented them from obtaining the facts.

UPTON SINCLAIR IS IN CUSTODY

LOS ANGELES, May 16—Upton Sinclair, author of "The Jungle," stood on Liberty Hill last night and read to a little group of three friends a few words from the preamble of the constitution of the United States.

His audience was his brother-in-law, Hunter Kimbrough, Prince Hopkins and H. R. Haldeman.

The four were arrested immediately, brought here, lodged in jail without bail for the night, and today were charged with criminal syndicalism and unlawful assemblage.

Sinclair was making a test case on behalf of six hundred strikers and strike sympathizers who are under arrest in connection with the longshoremen's walkout at San Pedro, Calif. The authorities banned public meetings following the great roundup of men.

The author and his friends, who are members of the American Civil Liberties league, left their Pasadena homes last night and drove to the water front. They were met by policemen who warned them against holding a meeting. Proceeding to Liberty Hill, they formed a quiet group to which Sinclair read a few words and arrest ensued.

GEORGE GOULD SLEEPS AFTER EVENTFUL LIFE

Financier Succumbs to Ravages of Pneumonia at Menton, France; Was 59 Years Old; Later Years of His Life Marked by Stormy Litigation.

MENTON, France, May 1—George J. Gould died suddenly at his villa here at 3:20 a. m. today.

The American capitalist had been suffering from pneumonia.

With him at the end was his wife, formerly Alice Sinclair whom he married secretly last July.

Although 59 years of age, Gould had made a brave, lingering fight against his illness, passing the crisis six weeks ago, at which time it was hoped he might recover.

His death came with unexpected suddenness just before dawn.

George J. Gould was one of the six heirs of Jay Gould, who left a $140,000,000 estate at the beginning of the twentieth century, when such a fortune was unprecedented. As eldest son he had a principal part in settling the estate, from which arose constant wrangling among the children. At times his brothers addressed him formally and brought a constant succession of suits, dissatisfied with their incomes, which between 1901 and 1907, averaged $750,000 each annually.

In 1886 Gould married Edith M. Kingdon. He was a director in many railroads and a prominent yachtman. Following the death of his first wife, Gould married a well known English actress, Mrs. Alice Sinclair. By this marriage he gave up $3,000,000 of the estate left him by his first wife. His second wife had two children. She had appeared in New York in an English production of "The Girl on the Film" in 1914. They spent their honeymoon at Aix, les Bains, France.

If the financier's later years were marked by stormy and incessant litigation, it was nothing to the furore of gossip aroused in the society circles to which he belonged when his wedding to Mrs. Sinclair was announced.

The former actress had for a long time been neighbor of Gould's and friendly with him. She had a townhouse in New York where she lived quietly with her two young children and a country place at Rye, N. Y.

The couple were introduced by George Grossmith in London in 1914. When Mrs. Sinclair came here in "The Girl in the Film" Gould was a frequent attendant and later they were seen together in brisk five o'clock walks on the avenue. Mrs. Gould at that time was in her thirties, slim, strikingly attractive with reddish hair.

IDAHO WEATHER

Generally cloudy tonight and Thursday.

Harding Emphasizes Vital Importance of Liquor Enforcement

Tobacco to Help America Maintain Foreign Commerce

WASHINGTON, May 16—Tobacco will help the United States maintain its foreign trade when the readjustment in Europe to regain some of the lost markets takes place, Secretary of Commerce Hoover told the tobacco merchants convention here today.

"We are faced over a period of time with decreases in the exports of at least a portion of our agricultural products and therefore commodities like tobacco to which we can look for an export expansion, take on great importance," Hoover said.

WASHINGTON, May 16—President Harding expects the republican party to take an uncompromising 100 per cent dry position in 1924. He will do everything in his power during the remainder of his present term "to put over" prohibition enforcement and if he is re-elected will make it one of his major items in the program of his second term.

Harding believes in prohibition not only as a constitutional and legal fact, but as a great economic and moral influence. He believes the bulk of the American people for all the contemptuous disregard of the Volstead law which many of them display, agree with him that prohibition is a blessing.

The public conscience is awakening with increasing rapidity to the fact that it is no longer smart to connive at prohibition violations—the prosecutions of rum runners, moonshiners, bootleggers and rum smugglers, who have flooded the country with poisonous concoctions labelled high grade imported goods have shocked the country and brought into realization, Mr. Harding believes of the danger of encouraging such practices.

The president is wholly out of sympathy with this method of fighting prohibition. He has no patience with politicians who want to quibble over the question or pander to the anti-prohibition sentiment by straddling on enforcement.

Prohibition is not a political question, Mr. Harding feels. But if anybody tries to make one of it, he will urge with all the earnestness he can command that his party stand squarely for enforcing to the limit the 18th amendment and he Volstead law until the people order them changed or ratified.

TORNADO TOLL PLACED AT 21

COLORADO, Texas, May 16—The death toll in the disastrous cyclone which swept south and east of here along a nine wide path Saturday had mounted to 21 persons today.

An appeal to the people of Texas for a total of $50,000 to aid the injured and homeless, was issued following a mass meeting here. There are approximately 200 injured persons, scores of them probably fatally hurt, and about 350 are without homes as a result of the storm. The twister did property damage estimated at $1,000,000.

Fourteen victims of the storm were buried yesterday and others were to be placed in their final resting places today.

HOT SPRINGS, Ark., May 16—The entire population turned out today and aided officials in clearing the ruins caused by the disastrous flood and fire which swept Hot Springs Monday night.

A mountain of debris scattered about the streets and piled high about doorways was being removed by volunteers who worked throughout the night restoring this famous summer resort.

The city was without electric lights but it was hoped to restore the service today.

Estimates made by the city engineering department placed the total property loss from the devastating storm at $2,750,000 and the flood at $2,000,000. Very little of it was covered by flood insurance.

CALDWELL HERE FOR BIG SERIES

Caldwell	3
Twin Falls	2

(End of third inning.)

The score at the end of the third inning between Caldwell and the Drulns was 3 to 2 in favor of the visitors. Laval Jarman made a home run in the first inning which started the fireworks for the Twin Falls high school.

Batteries: For Caldwell, Earwood and Smith; for Twin Falls, Garrity and Mussell.

Caldwell made three runs in the first inning and Twin Falls made one, a home run by Laval Jarman. Twin Falls scored another run in the second half of the third inning.

Beginning this afternoon the Caldwell and Twin Falls baseball teams will play a three game series at Lincoln field. Both teams will attempt to get off to a good start so that they may gain the edge, a big thing in a short series such as this.

Garrity, who shut out Caldwell on their home grounds, will probably take the slab this afternoon with Earwood, the strikeout king, opposing him. Mussell will be seen behind the bat for Twin Falls as usual, with Smith backstopping for the visitors.

This will be the first high school baseball series of Twin Falls will play and beginning with next Sunday the fans will have to patronize the baseball park here vest in the school grounds.

OPEN GRAVES IN ARSENIC PROBE

NEWARK, N. J., May 16—The graves of Walter J. Creighton and his wife were opened today in the investigation of the Newark arsenic mystery.

The bodies, which have been buried three and two years respectively, will be examined by toxicologists in an effort to determine whether death was caused by poison.

Tourist Park Opens Under Auspices of Commerce Chamber

The tourist park was opened today with J. A. Dygert in charge under the direction of the bureau of the chamber of commerce of which Lawrence Clos is chairman. There is a force at work today, cleaning up. Some employes of the city are assisting those of the commercial body. Expense of upkeep will be borne by the latter. Donations have been taken up among business men here. It is planned to have Mr. Dygert deputized as either a county or city official in order to have the right to enforce the law on the grounds. Electricity will be turned on in a day or two.

HERE BOOSTING RALSTON.

J. M. Steelsmith, a farmer neighbor of Senator Sam Ralston of Indian was over from Kimberly today boosting the Hoosier for president. He says that Ralston will make the grade in 1924 as democratic nominee and take his seat on March 4 following as chief executive.

LOAN APPROVED

WASHINGTON, May 16—The interstate commerce commission today approved a loan of $6,750,000 to the Seaboard Air line from the government's revolving fund maintained for the use of railroads.

STRANGE LOVE NEST FOUND IN CONNECTICUT

Present Wife and Divorced Spouse Find Companionship in Home of Comedian; Harmony Marks the Home Life of Trio Living in Ansonia, Conn.

ANSONIA, Conn., May 16—A love nest built for two, holds three in harmony in the old "ménage" of many a day, disclosed here by the principals.

Roy Cummings, knockabout comedian, is living in a bungalow with both his divorced wife and the present Mrs. Cummings. The women get along perfectly he says, wear each others clothes, take turns getting the meals, and everything is lovely.

The full story of the remarkable agreement, by which the three Cummings live together in conformity with the "laws of God and man," as they say, is outlined by Cummings something like this:

The comedian, of fame on Broadway is cause of his preentie dancing which has brought him his name in light bulbs over theatre entrances, married Helen Gladynes, of Bridgeton, N. J., nine years ago. She is 28, Mark, of the Spanish type, with fiery temperament, her husband says.

They have a daughter, Edna, 5.

"I'm red headed, so we crashed," Cummings said.

"In 1919 Mrs. Cummings obtained a divorce.

"I gave her $1,020,600 as the comedian said. "Count 'em, a $17,000 home, a $3,500 car, a $1,000,000 baby and a $100 dog."

He he had also to pay alimony of $150 a week. Which is one reason for the love nest having been widened.

In 1920, Cummings married blonde Irene Shaw of Orange, N. J. She is 25.

The two women met on the beach and took an instant liking to each other. The present season rolled around with all the Cummings, past and present, on the friendliest possible footing.

TODAY'S GAMES

AMERICAN LEAGUE

Washington at Chicago, postponed; rain.

At St. Louis—5 innings:		
New York	000 00	—5
St. Louis	100 00	—1

Batteries: Hoyt and Schang; Van Gilder and Severeid.

At Cleveland:	R.	H.	E.
Philadelphia	5	10	4
Cleveland	0	6	2

Batteries: Rommell and Perkins; Coveleskie, Smith and Myatt.

Boston at Detroit, postponed; wet grounds.

NATIONAL LEAGUE

At New York:	R.	H.	E.
Pittsburgh	2	4	1
New York	5	10	1

Batteries: Morrison, Kunz and Gooch; Scott and Snyder.

At Brooklyn:	R.	H.	E.
Chicago	2	7	1
Brooklyn	5	13	2

Batteries: Dumovich, Osborne and O'Farrell; Dickerman and Taylor.

Cincinnati at Philadelphia, postponed; rain.

At Boston—10 innings:		
St. Louis	001 000 230	—6
Boston	000 000 600	—6

Batteries: Doak, Barfoot and Clemons; Marquard, Pillingham and O'Neill.

TEMPORARILY ABANDON HOPE OF FREEDOM FOR THE CAPTIVES OF DESPERATE HORDE OF BRIGANDS

PEKING, May 16 (5:30 p. m.)—Hope for early release of the Americans and other foreigners held prisoner by Chinese bandits disappeared today on receipt of information from Hsi Chang that the captives had been moved to a new camp 25 miles farther from the railroad.

Apparently their release is no nearer today than it was on May 6, the day of their capture.

The removal, deeper into the mountains, renders it exceedingly difficult to send in supplies of food and medicine which are needed.

The ministers of the powers disclaim responsibility, declaring that their ultimatum to the Chinese government is not the cause of the bandits' defiant attitude, and that if the pressure were slackened, the government would cease its efforts to obtain release of the captives.

The Lin Chang [illegible] has practically put a stop to all Chinese government procedure [illegible]

Fears are felt that the bandits will [illegible] the foreigners [illegible] the interior [illegible] facilities [illegible] bandit leaders [illegible] him [illegible] the release of the captives [illegible]

The diplomatic [illegible] Chinese government [illegible] force to release the captives.

THAT KID FROM WISCONSIN AGAIN

SENIOR CLASS OF TWIN FALLS HIGH SCHOOL

The largest class in the history of the Twin Falls high school will get their diplomas tomorrow evening. The papers of these students average and the class is regarded not alone in numbers, but in intellectual development as a body of young men and women of which any community might be proud. There is much praise given to the high school faculty, which, under the leadership of Superintendent M. C. Mitchell and Principal A. E. Karnes, guided the destinies of the large class successfully over the shoals of gruesome examinations to diploma harbor. The address tomorrow night will be delivered by Dr. E. A. Bryan, state commissioner of education. *The following are the members of the Senior class:*

(Continued on Page 4)

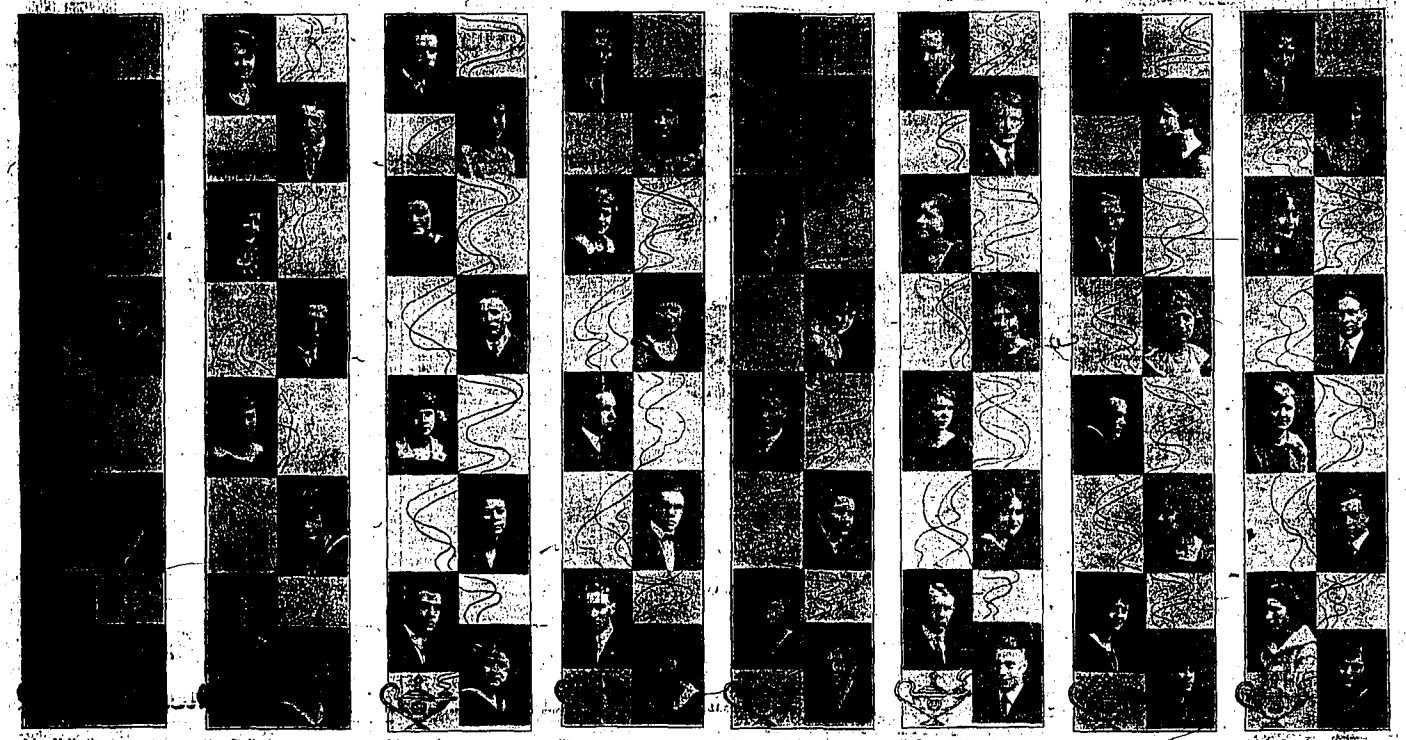

John McMartin.
Edna Duke.
Nellie Bowen.
Leonard Scott.
L. Clarence King.
Julian Boone
Marshall Somerville.
Walter E. Selck.

Una Stafford.
Donald Flynn.
Cleo DeWitt.
Chester Kerr.
Harriett O'Neal.
Orpha Markle.
Margaret Dunlap.
Alice Dellu.

John Ansbary.
Luverna Adams.
Portia Austin.
Gail Beverombe.
Ruby Ellen Bauer.
Gertrude Seal.
Charles Baker.
Irene Bowlsby.

Edmund Becher.
Zola Bowlsby.
Audrie Brown.
Crete Brown.
Merrill Ayres.
Donald Crow.
Milo B. Davis.
Marjorie Brown.

Florence Campbell.
Helen Campbell.
Helen Caudle.
Dorothy Clapp.
Alfred Dean.
Alton Denton.
Imogene Craven.
Robert Evans.

E. Russell Husted.
Arthur Goodrich.
Irma Dingman.
Jean Dinkelacker.
Lourine Daugherty.
Elma Jean Ducker.
John D. Humphry.
Morenl Jameson.

Bessie Dunning.
Mary Jane Ellis.
George Johnson.
Alice L. Estling.
Conrad Nagel.
Frances E. Fisher.
Bernadine Follis.
Helen Garrison.

Ralph Ormsby.
Doris Halwyn. Olligtt.
Harriett Harris.
Wesley Mentch.
Cora Hasebalg.
George Warlorg.
Constance Hill.
Irma Grace Holloway.

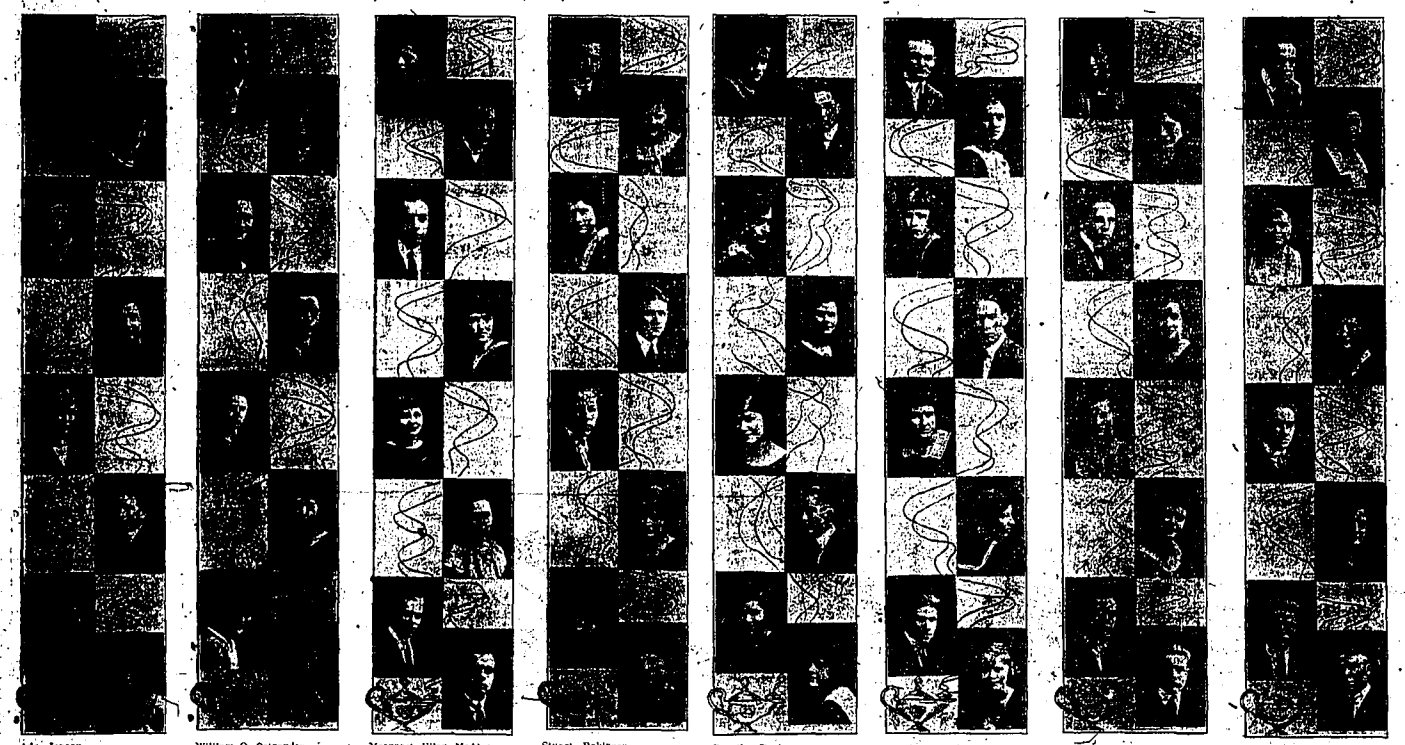

Ada Jensen.
Hester Jewett.
Melvin Whitehead.
Gertrude Jones.
Helen Jangal.
George Wirsching.
Ellen Landon.
Hazel Lansberry.

William O. Ostrander.
Therma Leona Lincoln.
Opal Lowe.
Eldred Putz.
Arthur J. Peavey.
Thelma Matlock.
Verda McCarley.
Thelma McCreary.

Margaret Ellen McAtee.
George W. Perrine.
Allyn Powers.
Hazel McDowell.
Marie Mills.
Velma Lois Morgan.
Frank Powers.
Fred Powers.

Stuart Robinson.
Verona Murray.
Laverne Parish.
Julian Roy.
William Sanger.
Lelia Peterson.
Augusta Place.
Vivian B. Haines.

Dorothy Peairs.
Joseph Sawyer.
Elizabeth Romes.
Esther Russell.
Jessie Ryan.
Clarence Slack.
Agnes Schubert.
Alene Seal.

Theodore Taylor.
Charlotte Shears.
Dorothy Sheldon.
Walter Sparks.
Emma Silvers.
Marjorie Smith.
Floyd Titus.
Henrietta Smith.

Dorothy Simpson.
Mary Smith.
Cecil Gish.
Logue Stoddard.
Mary Taylor.
Helen Varney.
Randall Victory.
Archie Tucker.

Victor G. Velarde.
Emma Wagner.
Alma Wellner.
Bernice Wellner.
Crannell Tolliver.
E. Thelma Windle.
Glenn Wilcox.
Guerney Wilcox.

NEWS OF THE SPORT WORLD

SYB KLEFFNER'S HOME RUN GIVES IDAHO THE GAME

MOSCOW—University of Idaho ball players took both games of a double header with Montana Tuesday afternoon, winning the first, 5 to 2, and the second game 8 to 6. Captain Marinoni, Idaho, let down the Grizzlies with three scattered hits and fanned 11 men. Idaho's errorless ball and Kleffner's home run featured the first game. Idaho's batting line in the second game routed Centerwall in the first inning and Porter in the third from the Montana mound. Pitake, Idaho, in four trips to the plate knocked out a home run, a triple, and a two-bagger. Stivers, Idaho, connected for two three bagger hits.

Score, first game:	R.	H.	E.
Idaho	5	11	0
Montana	2	3	2

Batteries: Marinoni and Gairaldi; Centerwall and Simmons.

Second game:	R.	H.	E.
Idaho	8	12	4
Montana	6	7	1

Batteries: Snow and Gairaldi; Centerwall, Porter, Johnson and Simmons.

COAST LEAGUE

At Salt Lake:	R.	H.	E.
San Francisco	7	13	1
Salt Lake	6	10	1

(10 innings.)

Batteries: Geary and Yelle, Agnew; McCabe, Singleton and Peters.

At Oakland:	R.	H.	E.
Portland	1	7	0
Oakland	2	8	1

(10 innings.)

Batteries: Leverenz, Crumpler and Daly; Ariett, Iley and Thomas.

At Sacramento:	R.	H.	E.
Vernon	11	14	2
Sacramento	4	10	2

Batteries: Dell and Murphy; Yelkovhurse, K. Shea, Canfield and Koehler.

At Los Angeles:	R.	H.	E.
Seattle	5	10	1
Los Angeles	6	12	1

Batteries: Blake and Yaryan; Lyone and Byler.

OUIMET TO SCOTLAND

Francis Ouimet of the Woodland Golf club, Auburndale, Mass., has announced that he will go over to Scotland this spring as a member of the United States golf team to defend the Walker cup. He will also compete in the British championship tournament.

Olson Places Himself as an Assistant Coach

"I have just figured out what my job on this ball club is," said Ivan Olson, the Brooklyn Dodgers' veteran infielder, at camp the other day. "From now on I consider myself nothing but third assistant coach. All I think I'll have to do is to sit on the bench looking wise, and every now and then I'll give the second assistant coach a little advice. About the middle of July I might have to go in and take the place of some young infielder who may be showing signs of slipping. That will be a pretty good time to start the season. If they want me to play before then I will be ready. Everybody likes their base hits, and I am no exception."

Women Enter Trotters in Races at Cleveland

Three women are among the subscribers to the Rally Day sweepstakes for two-year-old trotters, a $5,000 race at Cleveland's August (Grand Circuit meeting. Miss Katherine L. Wilks of Galt, Ont., names Kentucky Vera, by Kentucky Todd, 2:08¾; Mrs. Silas K. Jones of Clearwater, Fla., names Lady Allethaire, by Etowah, 2:03¾, out of Dudie Archdale, 2:30¼, and Mrs. W. M. Wright of Chicago names Miss Perfect, by U. Forbes.

For results, try the Times Want Ads.

Todays Attendance—10,000,000!

Radio Makes Baseball National Game in Reality

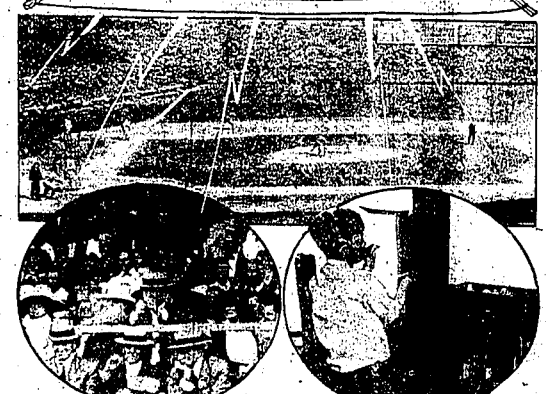

Seventy thousand is the record figure for attendance at a major league baseball game. Distribution of the play-by-play account of world series games through the medium of bulletin boards and amplifiers has increased the attendance at a single game to a million. But today the distribution of play-by-play accounts of important games by wireless makes the possible attendance at any game at least 10,000,000. Thus has radio taken major league baseball to the distant farm, ranch and mountain home. Young fans and old fans, listening in at their receiving sets, will be able not only to hear the announcement of each play of the game, but wherever sending outfits are set up in the baseball parks, as often will be the case, they will be able to hear the crack of the bat against the ball, the roar of the crowd and the umpire's decision.

SPORT TABS OF EVERY KIND

NEW YORK—Brooklyn Nationals today released Catcher Humphries to the Mobile, Southern association club, and pitcher Mammaux to the Bridgeport, Eastern league club.

NEW YORK—Floyd Johnson and Jack Fulton and their managers were suspended by the New York boxing commission for failing to carry out an agreement to box in Boston on April 16.

SAN FRANCISCO—That Willie Meehan, who claims the distinction of having opposed Jack Dempsey without hearing the birdies sing, has accepted the job of helping to get the champion in condition for his bout with Tommy Gibbons at Shelby, Mont., July 4. Meehan leaves for Montana early next week.

NYACK, N. Y.—Edith Schupner is not nearly as worried as any physician who over the fact she swallowed three pins while sewing. "I can feel them but they don't hurt," she said.

NEW YORK—It was about the coldest May 15 on record and six New York morning papers had the headline: "Straws fail to show which way the wind blows." Only a few hardy pedestrians dared summer millinery.

KANSAS CITY—City officials advertised today for the owner of a valuable piece of property in a fashionable suburb. When the city levied an assessment on the property for paving, the owner could not be found.

Some Birds Big Eaters.

Some birds are heavy eaters. The robin, for instance, eats two and a half times its own weight in 24 hours. Pheasants are greedy eaters. Wood pigeons fill their crops until the birds almost ready to burst. Owls have big appetites, and during the night the baby owl expects a mouse about every quarter of an hour. The baby cuckoo is greedy as well as lazy. It expects its parents to go out and forage for it long after it is able to hunt its own food.

STAR TO EUROPE

William M. Johnston, second ranking American tennis player, has gone to England in the hope of winning new laurels on the courts of Wimbledon.

WATCHING THE SCOREBOARD

Babe Ruth hit his fourth homer, a triple and a single and helped the Yanks make it three out of four in the series by beating the Tigers 3 to 5.

Rip Collins hit Schang three times and let in two runs with wild pitches.

Washington scored two runs in a tenth inning rally but the Indians came back and scored three in their half which gave them a 10 to 9 victory.

Slugging McNamara for six runs in the fourth inning, the Cards beat the Braves 10 to 5.

Bad weather stopped all other games.

CLUB STANDINGS

AMERICAN LEAGUE

	W.	L.	Pct.
New York	16	8	.667
Cleveland	15	10	.600
Philadelphia	12	10	.545
Detroit	13	13	.500
St. Louis	11	12	.478
Washington	9	13	.409
Chicago	9	13	.409
Boston	7	13	.350

NATIONAL LEAGUE

	W.	L.	Pct.
New York	18	7	.72[illegible]
St. Louis	16	11	.571
Pittsburgh	13	11	.541
Cincinnati	12	12	.500
Chicago	12	13	.48[illegible]
Boston	10	13	.43[illegible]
Brooklyn	10	14	.41[illegible]
Philadelphia	7	16	.304

PACIFIC COAST LEAGUE

	W.	L.	Pct.
San Francisco	26	15	.630
Salt Lake	23	17	.57[illegible]
Vernon	23	17	.57[illegible]
Portland	23	18	.56[illegible]
Sacramento	22	18	.55[illegible]
Los Angeles	16	23	.37[illegible]
Seattle	14	25	.35[illegible]
Oakland	13	27	.32[illegible]

YESTERDAY'S HOME RUNS

Ruth, Yanks, 1—4.
Scott, Yanks, 1—2.

LEWIS IN FORM

CHICAGO, May 16—Ed "Strangler" Lewis, world's champion wrestler, proved the champion of his class even without the headlock, by downing Renatar Gardini, two falls out of three here last night.

Borax Once Scarce and Expensive.

One of the first chemicals that entered into commerce was borax, one of three or four "industrial chemicals" of ancient times. Central Asia was its only source during 4,000 years; its mining was dangerous and expensive and in that time the whole world used only about 12,000 tons, an average of not more than six tons a year. Now the United States alone produces 40,000 tons a year and borax enters into the making of scores of the most common necessities of every day life.

COMMISSIONERS' PROCEEDINGS

(Continued from yesterday.)

Cobb, Mrs. T. S., witness	2.25
Cox, Sam, juror	29.10
Compton, J. O., juror	19.50
Conant, W. T., juror	42.30
Douglas, T. J., coal for ind.	141.50
Davis, Granville, col. taxes	470.00
Dooley, E. H., chem. anal. etc.	265.75
Detweiler Coal Co., coal	369.44
Davidson, Mrs. S. W., service	10.00
Duvall, O. P., expense	67.07
Diamond Hawe Co., mdse	2.50
Davis, J. H., registration	1.50
Dennis, T. L., witness	13.00
Dean, Charles, witness	2.25
Darrow, Howard, witness	9.00
Diehl, S. G., juror	54.60
Davis, E. C., juror	47.40
Ritter, B. J., juror	28.05
Dougherty, E. R., juror	22.20
Davis, J. R., juror	42.00
Dunn, J. J., juror	33.60
Dannaway, J. H., juror	75.30
Eldridge Clothing Co., pants	2.98
Elm Park Grocery, mdse for ind	12.55
Erickson, A., taxi	2.75
Eler, Service Station, dry cells	1.50
Ericson, Peter, juror	42.00
Eadling, Albert, juror	72.30
Eastman, J. O., juror	2.25
Eames, Dr. C. A., witness	29.25
Finch, Mrs. M. E., matron	15.00
Fisher Tires Co., mdse	102.15
Frankel Carbon Co., mdse	17.50
Finch, E. J., legal papers	14.20
Flier Record, publication	25.25
First Natl. Bank, T. F., assgd acct.	902.20
Finch, M. E., expense	4.95
Finch, M. E., board of prisoners	832.65
Foreman, W. A., witness	9.75
Fowler, Virginia, witness	2.25
Fult, Dan, witness	13.25
Furrent, W. A., witness	2.25
Fuller, Frank, juror	17.40
Fallon, W. O., juror	3.00
Gabbart, J. W., expense	54.45
Grossman, P. J., sal & expense	197.50
Garbosch, Anthony, house rent	40.50
Gromme, H. R., service	16.00
Goodyear Rubber Co., mdse	20.00
Gabbart, Katherine, registration	22.00
Gem State Lbr. Co., supplies	114.05
Gates, J. C., justice fees	6.00
Gerlach, G. W., mdse	9.75
Gibb, W. M., water master	596.10
Green, W. H., witness	4.50
Griffin, W. C., witness	2.25
Gallihier, James, juror	27.30
Grieve, Earl, juror	3.00
Gray, W. A., juror	2.25
Ham, Frank, expense	53.80
Herriman, P. O., service	113.77
Hamilton, H. B., expense	84.95
Hansen Elevator, coal for ind	39.05
Highway Service Station, gas & oil	82.10
Hansen Merc. Co., mdse for ind.	125.50
Home Lbr. & Coal Co., coal for ind.	19.25
Harral, Lee, service elec Bd.	7.00
Harris, Samuel, registration	23.25
Hall, N. O., house rent	7.50
Heath, Mrs C. M., care of children	50.00
Hooler Furn. Co., mdse & ins	6.97
Hobson, William, witness	25.75
Hurst, A. L., witness	13.25
Hobson, Edward, witness	11.25
Hutchinson, J. C., witness	13.00
Haller, Albert E., witness	9.00
Hays, Robert H., witness	6.50
Hong, W. B., juror	51.45
Houck, J. W., juror	27.30
Hayward, Nelson, juror	47.10
Henry, J. Frank, juror	59.40
Herron, A. B., juror	22.35
Howard, W. A., juror	10.50
Hall, J. R., juror	42.00
Hills, C. C., juror	45.90
Holt, D. N., juror	2.25
Harris, T. E., juror	2.25
Herman, H. W., service	2.50
Idaho Pub. & Sheet Mtl. Co., mdse	21.65
Irrigated Lands Co., premium on bond	25.00
Idaho Typewriter Exch., mdse	3.00
Indep. Meat Mkt., sup. for ind	12.55
Idaho Power Co., light & power	201.36
Idaho Dept. Store, mdse for ind.	148.64
Idaho Auto & Sup Co., tire	58.25
Idaho Merc. Co., sup. for ind.	23.65
Jones, J. E., sup. for ind.	6.34
Johnson, Mrs. C., board and lodging, bal. over	5.00
Johnson, Mrs. Oliver, exam papers	7.50
Johnson, L. J., witness	2.25
Jahn, Carlton E., witness	6.75
Johnson, A. W., witness	7.50
Johnson, O. J., juror	51.30
Johnson, Edward S., juror	39.30
Duncan, Grace, juror	60.30
Koshurek, J. P., labor	48.00
Keel, J. S., premium on bond	195.05
Kevan, W. T., care of poultry	5.00
Kolt, E. E., memorial work	3.50
Keo Lox Mfg. Co., mdse	12.50
Kudna, Agnes, witness	2.25
Kinder, J. J., juror	27.30
Kevan, W. M., juror	6.30
Kinyon, E. W., juror	34.50
Landon, E. A., assessing	346.50
Lind Auto Co., sup. & repairs	232.35
Liberty Market, mdse for ind.	3.75
Leslie, Alice G., registration	20.75
Laney, Beatrice, exam papers	7.50
Lee, H. H., witness	19.50
Lauterbach, E. F., witness	2.25
Lauterbach, H. C., juror	6.00
Lind, H. G., juror	15.30
Magel Auto Co., sup. & repairs	317.72
Motor Inn, gas and oil	7.00
McNichols, J. H., drayage	3.75
Midland Chem. Lab., spray	24.00
Minnerly, Ed, taxi	1.50
Marketeria, mdse for ind	10.00
Mooney, A. V., tax refund	3.55
Miller, Mrs J. Walter, registrar	11.00
McVey, Mrs. Geyer, exam papers	7.50
Meyers, Mrs. Daisy, exam papers	8.00
Moon, E. A., mdse	31.45
Murphy, Regina, nurse	92.00
McDonald Merc. Co., mdse for ind.	48.57
Morehouse, R. E., justice fees	12.00
McCracken, Ned, judge of elec and juror	3.00
(Motor laid over.)	
Majestic Pharmacy, drugs	57.65
Mt. States Tel. Co., service	504.22
Miller, J. Walter, elec. judge	7.00
Model Store Co., mdse for ind.	27.70
Munyon, Earl, judge of elec. laid over	6.50
Moore, W. T., mdse	1.75
Moore, W. D., elec. judge	7.00
Mayer, Alfred, witness	11.50
McClinkey, A. F., witness	13.00
Morrison, Mrs. J., witness	2.25
Moyer, Clifton, witness	14.50
Meyer, Mrs. Minnie, witness	14.50
Moore, W. T., witness	13.00
Merrill, N. D., witness	7.00
McNeeley, R. H., witness	2.25
McElroy, F. J., witness	6.50
Murphy, Dr. J. H., witness	25.00
McCrew, Tom, juror	9.00
McAuley, Frank, juror	27.30
Moore, T. E., juror	56.10
Millen, D. A., juror	75.30
Martin, A. S., juror	60.30
Moss, C. L., juror	2.25
Noble Channel Lbr. Co., mdse	10.60
Nye Bros., coal for ind	44.70
Nordle, J. O., juror	30.40

(To be continued.)

Back Up Housekeeping

"We had to break up housekeeping because of my wife's stomach trouble. No medicine did her any good for more than a few hours. On a visit to Oshkosh a friend praised Mayr's Wonderful Remedy so highly my wife tried it and she has enjoyed the best of health since taking it." It is a simple, harmless preparation that removes the catarrhal mucus from the intestinal tract and allays the inflammation which causes practically all stomach, liver and intestinal ailments, including appendicitis. One dose will convince or money refunded. At all drug stores.

STEARNS' ELECTRIC PASTE

is recognized as the guaranteed exterminator for Cockroaches, Waterbugs, Ants, Bugs and Flies.

Don't waste time trying to kill these pests with powders, liquids or any experimental nostrums.

Ready for Use—Better than Traps. 2-oz. box, 25c 4-oz. box, $1.00

SOLD EVERYWHERE

We Are Always Ready

to serve you with good printing. No matter what the nature of the job may be we are ready to do it at a price that will be Satisfactory

Royal Cords Rank First

United States Tires are Good Tires

ANNOUNCEMENT—There was a shortage of Royal Cord Clincher Tires last year. Production is doubled this year. Demand more than justifies this increased production. Whenever you have a chance to buy a Clincher Royal—*take it.*

Where to buy U.S. Tires

Idaho Auto & Supply Co.

JACK DAW IN CANDY LAND

Drawings by Leslie Elton. Story by Hal Cochran.

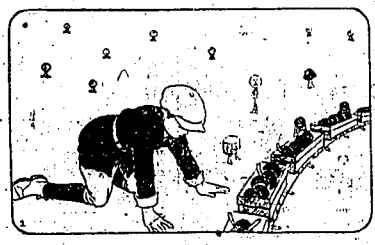

Jack noticed that the little candy box cars were made so that each one took just as many chocolate peppermints. There was room for just one row and the peppermints started hopping in. It was great fun to watch them go over the side of the boxes and into place.

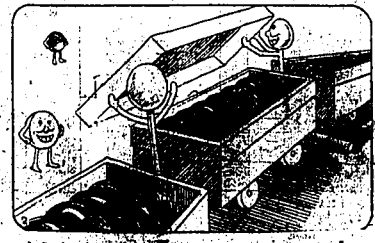

One by one the candy box cars were filled. As the last peppermint got into a car the little Candy Land train pulled up a bit and the next box was ready. Finally every peppermint was aboard. Then two more All-Day Suckers started putting the covers on the candy box cars.

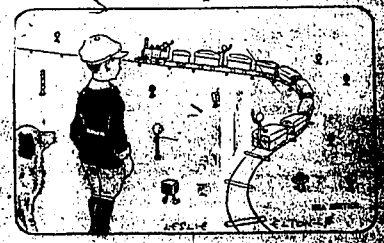

"Who are those All-Day Suckers?" asked Jack. "Why, [illegible] one is the brakeman of the train and the other is the [illegible]," replied Caramel. By this time the candy box covers were [illegible] and the brakeman waved to the engineer. Then the train [illegible] to move. (Continued.)

TWIN FALLS DAILY TIMES

OFFICIAL NEWSPAPER OF TWIN FALLS COUNTY.

The Times has more Readers in this City than any other publication.

Published Every Evening Except Sunday by the Times Publishing Company, Twin Falls, Idaho.

I. H. MASTERS ..... Editor-Publisher

Entered at the Twin Falls Postoffice as Second Class Matter as a *Daily Publication, April 11, 1918.*

SUBSCRIPTION RATES.

Daily, one year	$6.00
Daily, six months	3.00
Daily, one month	.60

We are proud of our telephone team which won over the balance of the district in the contest held here the other evening and the *grade made was well up toward the 100 per cent mark.* This team will compete again Saturday for state honors. Eighteen teams competed from this part of Idaho and the contest was a warm one from start to finish.

The radio fans of Twin Falls will tune up and listen in for the address to be given in Chicago Thursday evening by National Board of Health on Tuberculosis. This will be broadcasted by a powerful radio machine from the Drake hotel to all parts of the United States. It is the first time that such a feat has been undertaken by radio and the event will be watched with keen interest by the public generally. The Times will give a special report from the Twin Falls radio instruments tomorrow.

Assurance by a representative of eastern capitalists that the carrying of the bonds in this county would mean the erection *within a year of eight factories for canning green peas* within the county, placing it on a level with the famous Cache valley of Utah, was given to The Times Saturday by Bert Wright of Logan, Utah, who was instrumental in starting the industry in the Utah district. This is another step toward diversification. According to Mr. Wright, short hauls and quick action for a limited period are necessary to successfully handle this crop in the best way in a short time.

The eyes of the Intermountain region are turning toward the Twin Falls country very rapidly. In fact, not only the folks of the Intermountain county but as far east as our national capital are looking this way. In this section of Idaho will be constructed one of the greatest irrigation projects in all the world. Many of the prominent officials of our nation will be coming this way within the next few years on business connected with this gigantic project. Thousands of home-seekers will turn their faces toward the Twin Falls country in search of new homes and places to make their future dwelling place.

The statement of Engineer H. T. Henderson in The Times Tuesday that San Francisco capitalists are ready to finance the Murtaugh irrigation district now that the bonds have carried, is another indication that the victory for the bonds Saturday is a step toward a greater southern Idaho. Some weeks ago the project was approved by the state engineer, after the matter had been presented to him by Attorney S. L. Hodgin, but mere approval by an engineer does not necessarily mean that money is procurable. Even if it might have been procured, it would not have been on such favorable terms as will now be the case. The addition of 37,000 acres to Twin Falls county's irrigated land is something worth while.

SPEED AND TRAGEDY

Speed and tragedy are boom companions in these days of rapid transportation and the marvel of it all is that those who speed their automobiles beyond a safety zone pace do not seem to realize that their ever present passenger is grim tragedy.

The automobile accident in this city Thursday when two cars collided at Idaho and Fifth streets with such force that the impact threw the lighter car a distance of fifty feet, clear of the pavement and onto the sidewalk at the intersection, while the larger car was jammed against the curb and the occupant of the smaller machine was thrown out and run over: clearly illustrates how tragedy stalks when speed prevails. One man was killed and *both automobiles* were badly damaged. But it is not the damaged automobiles we are thinking of, but of the human life that was so uselessly sacrificed. Nor are we attempting to cast blame upon anyone. The testimony *given at the coroner's inquest indicates beyond* question of doubt, and it is corroborated by the positions of the two machines, that the two drivers were going faster than they should. They met at an intersection. A collision was inevitable, and as is *often the case* a life was unnecessarily taken. The driver of the larger machine was held by the grand jury as careless and negligent. He testified to the jury that he was traveling at the rate of 15 miles an hour and that the man who was killed was traveling 30 miles an hour.

The positions of the cars and the position in which the dead man was found, is much evidence as to the rate of speed the two cars were going. Not only was the smaller car all but demolished but the large car was damaged and the man who was killed was thrown some distance, pinned beneath the axle of the larger car, his head, neck and chest mangled, two holes driven in his skull by bolts, and the skin ground almost entirely off his face. Thus was his life snuffed out.

Nothing cannot be said to have been unavoidable. No accident is unavoidable if the parties to it had taken proper precautions. But accidents will happen and those who are driving automobiles will find by experience they are never sure of anything when they abandon precautionary measures and attempt to violate the speed laws or the rules of the road. Their mistakes may always cost the life or seriously injure someone else.—Capital News.

SENIOR CLASS OF TWIN FALLS HIGH SCHOOL (Continued)

John Nye.
William George.
Paul Lautz.
Helen Wood.
Doris Wynne.
Nona Yochem.
Ruth Young.
Jean Baird.

Zelma Irene Wright.
Bernice Kelly.
Ruth Snowhill.
Robert Gaskill.
Randall Detweiler.
Hazel Hibner.
Faye Wyland.
Mildred Wilson.

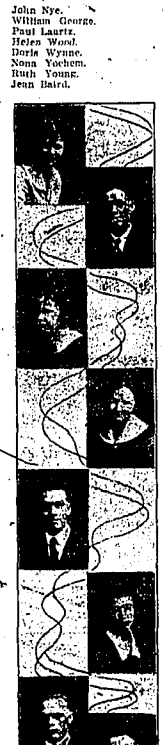

June Morgan.
James Dean.
Mildred Haynes.
Alma Sherlock.
Fletcher Emery.
Lottie Ross.
Forrest Strickling.
Kenneth Atkinson.

Morris Robinson.
Edna Slater.
Clifford Hiey.
Hilda Chase.
Wilbur Hoffman.
Owen Fletcher.
Walter Smith.

The above cuts of the Senior class of the Twin Falls high school are printed today in The Times by permission of Leonard Scott, manager of the Twin Falls Coyote for 1923. The Coyote was printed by The Times Publishing Company and many compliments have been received by the Coyote staff and the faculty of the high school.

Bible Thought for Today

TEACHING TRANSGRESSORS.—Restore unto me the joy of thy salvation; and uphold me with thy free spirit. Then will I teach transgressors thy ways; and sinners shall be converted unto thee.—Psalm 51:12, 13.

MARKETS

CHICAGO, May 16.—Further damage from recent cold weather and super abundance of moisture in the Ohio valley and parts of the southwest caused grains to strengthen and the market closed higher today.

Following the early dip, wheat prices firmed and made good advances. Advices from the southwest told of damage to the winter crop by freezing weather.

Retarded planting operations and the high prices paid for the cash product caused strength in corn.

Kansas City reported bids of 91c for No. 1 yellow corn. Receipts continued light.

Oats advanced with other grains. The government crop reports showed favorable conditions.

	Open.	High.	Low.	Close.
WHEAT—				
May	118	120¼	117¼	120⅛
July	116	117⅝	114½	117⅜
Sept.	113⅝	116	113¼	115⅞
CORN—				
May	79½	81¼	78⅝	81¼
July	79½	81⅝	78⅝	81¼
Sept.	78¼	80¼	78	80⅛
OAT—				
May	42	43¼	41¾	42⅝
July	42⅝	43¾	42¼	43⅛
Sept.	41⅛	41⅝	40⅞	41⅝

POTATOES.

CHICAGO, May 16.—Potatoes—Receipts 262 cars; northern whites, sacked, $1.10; bulk $1.10@1.15; new Florida Spaulding Rose No. 1, $7.75; No. 2, $5.50; Alabama Bliss Triumphs *sacked* $1; *barrels, No. 1* $5; *No.* $3.

CHICAGO SHEEP.

CHICAGO, May 16.—Sheep—Receipts, 11,000; market feeder lambs active, uneven but sharply higher; best in fleece $17; choice fleight-weight clipped, $15.60; California springs, steady to strong; several decks, $17.25; sheep steady.

PORTLAND LIVESTOCK.

PORTLAND, Ore., May 16—Cattle—Receipts, none; market slow; choice steers, $8.25@9; fair to good steers, $6.25@7.25; choice cows and heifers, $6@6.50; canners, $1.75@4.25; bulls $3@5.25; calves, $4@9.

Hogs — Receipts, 155; market steady; prime mixed, $8.50@8.65; rough heavies, $5@8.25; pigs, $8.25@8.75.

Sheep—Receipts 145; market about steady; prime lambs, $11@12; fair to medium, $10@11; yearlings, $7@10; wethers, $6@8; ewes, $2@6.50.

OMAHA LIVESTOCK.

SOUTH OMAHA, Nebr., May 16.—Cattle—Receipts, 7000; market 10@15c higher, strong; yearlings, $8.35@9.75; steers, $8.75@10; cows and heifers, $6.50@8.75; stockers and feeders, $7.25@8.25; calves $6@12; bulls and stags, $5@[illegible]

Hogs—Receipts, 13,500; market 5@10c higher; bulk of sales, $7.30@7.45; top, $7.50.

Sheep—Receipts, 9600; market 15@25c higher; lambs, $14.50@16.65; ewes, $7@7.35.

Center of Speech.

A distinguished authority in such matters recently described the inherited nature of right-handedness in man. He also made some very interesting statements about the location, in the brain, of the center of speech. In all right-handed persons this center is on the left side of the brain. But in left-handed persons the speech is shifted to the other side, so that, as this scientist says, "*the left-handed speak from the right brain.*"

ANNOUNCEMENT

Next issue of the telephone directory will go to press May 25. *Changes* and new listings should be received before that date. Mt. States Telephone Co.

Garden Plants now ready. Public Market.

Twin Falls Local Product Markets

SELLING PRICES

Cream cheese	30c
Brick Cheese	28c
Celery	7½@10c
Lettuce, bunch	12½@15
Bread	10c
Turkeys, drawn	25c
Hens	22c
Round steak	20c
Bacon	30c
Bacon, sliced	40c
Ham	35c
Ham, sliced	35@40c
Pork chops	15@20c
Pork roast	15@20c
Lamb chops	20@25c
Pork sausage	15c
T-bone steak	25c
Sirloin steak	20c

BUYING PRICES

Wheat, No. 1, per cwt.	$1.60
Hogs	6@7.50
Steers	4@5c
Cows	3@4
Calves	4@6c
Turkeys	15c
Geese	13c
Ducks	17c
Hens	25c
Springers	25c
Mutton	8c
Lambs	11c

PRODUCE

Ranch butter, per pound	35c
Butterfat	31@35c
Eggs	23c

Quick Quaker Oats

Cooks to perfection in 3 to 5 minutes

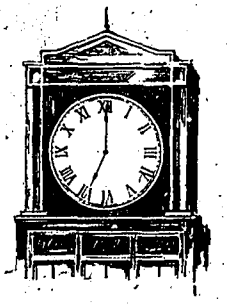

Ready at 7:05

Before the eggs or coffee

Now our experts have perfected a *Quick* Quaker Oats—the quickest-cooking oats in the world. Your grocer now has it as well as the regular.

Quick Quaker cooks in 3 to 5 minutes. The cooking is perfect—experts certify to that.

The same exquisite flavor

The fame of Quaker Oats is due to super-flavor. We flake the queen grains only—just the rich, plump, flavory oats. We get but ten pounds from a bushel.

All the world over Quaker Oats dominates, because people love that flavor. And Quaker will always have it.

Quick Quaker is made from the same queen oats. The flavor is identical. But we cut the grains before flaking. Then we roll them thin and partly cook.

So the flakes are smaller and thinner—that is all. And those small, thin flakes cook quickly.

Now you have a double reason for selecting Quaker Oats. You get that exquisite flavor. And you get, if you wish, flakes that cook almost instantly. In either respect, there is no other oat dish in existence that compares.

Regular Quaker Oats

Come in package at left—the style you have always known.

***Quick* Quaker Oats**

Come in package at right, with the *"Quick" label.*

Your grocer has both. Be sure to get the style you want.

Packed in sealed round packages with removable covers

STOP AND THINK

It is time to clean house. Kalsomining and painting work guaranteed. Phone 1512.

NOTICE OF SHERIFF'S SALE OF REAL ESTATE UNDER DECREE OF FORECLOSURE AND ORDER OF SALE.

The Mutual Building and Loan Association, a corporation, Plaintiff,

vs.

G. W. Meador and Eliza M. Meador, husband and wife, Defendants.

Under and by virtue of an Order of Sale and Decree of Foreclosure issued out of the District Court of the Eleventh Judicial District of the State of Idaho, in and for the County of Twin Falls, dated the 5th day of May, 1923, in the above entitled action, wherein the Plaintiff obtained a decree against the above named Defendants, on the 2nd day of May, 1923, which said decree was on the said 2nd day of May, 1923, recorded in Judgment Book Eight on page 473 of said District Court, I am commanded to sell all that certain lot, piece or parcel of land situated in the County of Twin Falls, State of Idaho, and bounded and described as follows, to-wit:

Lots Nineteen (19), Twenty (20) and Twenty-one (21) in Block Twenty-eight (28) of Kimberly Townsite, according to the plat thereof as the same is recorded in the Office of the County Recorder of said County.

Public Notice is hereby given, That on the 1st day of June, 1923, at the hour of 2 o'clock P. M. (Mountain Time) of said day, at the East front door of the Court House of the County of Twin Falls, State of Idaho, I will *in obedience to said Order of Sale and* Decree of Foreclosure, sell the above described property to satisfy plaintiffs decree with interest thereon, together with all costs that have accrued or may accrue, to the highest bidder for cash, lawful money of the United States of America.

Dated this 8th day of May, 1923.

M. E. FINCH, Sheriff.
BY E. F. PRATER, Deputy.

NOTICE TO CREDITORS

In the Probate Court of Twin Falls County, in the State of Idaho.

In the Matter of the Estate of Hannah D. Pike, Deceased.

Notice is hereby given by the undersigned, administrator of the estate of Hannah D. Pike, deceased, to the creditors of and all persons having claims against the said deceased, to file them with the necessary vouchers within four (4) months after the first publication of this notice, in the office of the clerk of the Probate court of Twin Falls County, Idaho, to exhibit such claims, with the necessary vouchers within four (4) months after the first publication of this notice to the said administrator, at the office of O. C. *Hall, in the Orpheum Bldg. in Twin* Falls, County of Twin Falls, Idaho, which said office the undersigned selects as his place of business in all matters connected with said said estate of Hannah D. Pike, deceased.

W. F. PIKE,
Administrator of the Estate of Hannah D. Pike, deceased.

Dated and first published at Twin Falls, Idaho, on this 2nd day of May, 1923.

O. C. HALL,
Attorney for said Administrator.

CHICHESTER S PILLS
THE DIAMOND BRAND.
Ladies! Ask your Druggist for Chichester S Diamond Brand Pills in Red and Gold metal boxes, sealed with Blue Ribbon. Take no other. Buy of your Druggist. Ask for CHI-CHES-TER S DIAMOND BRAND PILLS, for 25 years known as Best, Safest, Always Reliable.
SOLD BY DRUGGISTS EVERYWHERE

Snappy Saddle Horses
For Hire
Registered Jersey Bull and Registered Belgian Stallion for Service
FARMERS' CORRAL

2 Stages Daily
Twin Falls—Boise
Leave 8:30 a. m. and 3:30 p. m. daily.
For Filer, Buhl, Hagerman, Bliss, King Hill, Glenns Ferry and Mountain Home.
—Morning stage connecting with No. 19 at Mountain Home, for Nampa, Portland, Seattle.
We call for passengers free of charge. We also handle baggage.
PHONE 81 OR 881W.
Trask Bros. Stage Co., Inc.

One cannot take the shortest possible tour through the store without being impressed with the noteworthy nature of values we are presenting at this time. You'll save by buying here.

Under New Management
WE START TODAY

Fresh new merchandise of the most desirable quality is offered in assortments that provide for every individual preference and all priced the cash way which mean distinct and positive savings.

A Campaign for new customers and a stronger alliance with old ones through the powerful medium of exceptional value giving—New merchandise is arriving daily.

MEN, READ!

Here are good clothes moderately priced. Clothes that express the utmost in character through their immaculate cut and smart tailoring. The patterns are sure to please those men who take pride in their personal appearane, and who consider apearance a social and business asset.

We want to recommend particularly our 100 per cent wool clothes, which are made from the raw wool to the finished garment by one firm, thus eliminating many middlemen's profits and this saving is passed to you. The latest models are now on display in a great variety of most interesting fabrics and colors, and at prices much lower than you would expect to pay.

$24.50, $29.50, $32.50
Others at
$12.50, $17.50, $19.50

BETTER SHIRTS FOR MEN

Are Priced Lower Here

Men's percale and dress shirts in fine percales, good well made shirts in plain, tan or fancy striped effects; fast colors and full cut sizes. Priced each **98c**

Men's madras striped shirts in an unlimited assortment of colors; all cut style shirts. A real classy lot, priced at—
$1.49 and **$1.98**

Men's genuine English broadcloth shirts in tan, maize and blue. These are excellent values and splendid fitters; all with detachable soft collars **$2.98**

Men's Work Shirts—Real Values

Good heavy work shirts which are slight imperfects; well made and in full sizes, double stitched; these come in colors: blue and khaki; priced each **69c**

Men's extra quality work shirts, cut extra large, in "Gigantic" or "Big Bill"; also "Slips" for the man who needs an extra long sleeve; blue or grey; priced low at **89c**

A Radiant Showing
and Sale of New Ready-to-Wear

Presenting a diversity of new modes possessing superiority of quality and individuality far out of proportion to their uncommonly low price.

New Coats you are sure to like at ..... **$12.50** to **$24.50**

There is a distinctive fascination in the new Sport Coats that is sure to meet the approval of every smart dresser. Their jauntiness of style makes them admirably adapted to street and sport wear, and the materials are so attractive that they may be worn on any occasion. We present splendid values at the above prices.

Unusually Pretty Dresses

That will set a new record of value giving—
$12.50, $15.00, $17.50, $19.50

These beautiful new Dresses hold many a pleasant surprise for women and misses seeking approved styles of the season at a very low price. you are by no means limited either in selection of styles, trimming effects or sizes, for there are man yto choose from.

You'll Be Surprised at the Values of Our

BOYS' TOGS

Parents who have bought their boys' suits here, have been liberal in their recognition of our better values. It is this store's policy to sell everything for less and this policy is strongly reflected in our stock of boys' clothing.

2 Pant Suits ..... **$7.98** and **$8.95**

These suits are made for wear. Every seam is strongly reinforced and the fabrics are well finished and durable. The extra pair of pants assures double service from every suit. There is a big range of smart patterns to choose from.

1 Pant Suits ..... **$4.98** and **$5.98**

It doesn't cost much to dress the boy when you can get such good, serviceable suits for these prices. Good patterns, good workmanship and plenty of style.

EXTRAORDINARY VALUES IN BOYS' BLOUSES AND SHIRTS, 69c

Extra good quality, "Honor Bright" that would be good values at 85c. A big range of both light and dark colors to choose from in percale and fine grade chambray. These blouses are well made, cut full and roomy; each **69c**

BOYS' SCOUT HATS, 49c

Boys' Scout Hats, khaki hats for summer wear; neat, attractive and very popular; the price **49c**

See These Values

Men's and boys' underwear; Socks and Hose

Men's athletic unions, made of good quality nainsook; very best workmanship throughout; full sleeve **73c**

Men's mesh unions; cool and comfortable; short sleeve and ankle length; the suit **79c**

Men's light weight cotton ribbed unions in ecru color; ankle length; sizes 36 to 46; priced low **73c**

Men's fine quality unions in the famous E. & W. make; in white or ecru; long sleeves or short sleeves with ankle length; priced, per suit **$1.45**

Boys' cotton ribbed unions; ecru color; short sleeve and knee length; sizes 6 to 15; the suit **49c**

Boys' athletic union; made from good quality nainsook; priced **49c**

Men's Work Sox—Men's Rockford Sox, medium weight, always reliable; priced, 2 pairs for **25c**

Men's Sox—Black, brown or white; made full size, with elastic tops; priced, 2 pairs for **25c**

Cotton, Lisle Sox—Mercerized lisle sox, seamless and the best value we know of, priced, the pair **25c**

Men's Pure Silk Hose—In a variety of colors. They are pure thread silk of finest quality, the price **73c**

Boys' Stockings—Strong, durable stockings for boys with very elastic legs, interwoven heels and toes of three thread; wonderful values; the pair **25c**

BEAUTIFUL NEW SUMMER MATERIALS

DAINTY DRESS VOILES

New printed voiles in very popular patterns, fine quality voiles, full 40 inches wide; the price **49c**

IMPORTED JAP CREPES

Imported Jap crepes in a full range of colors; a favorite material for general wear; priced, the yard **29c**

IMPORTED SILK PONGEES

Imported silk pongee for summer. An inexpensive washable durable and attractive material for blouses, dresses, shirts and draperies, priced, the yard—
98c, $1.23, $1.49

RATINE

This very popular fabric has been a great favorite this *spring; in fact, frequent re-orders* have been necessary to meet the demand; most all wanted colors; the yard **49c**

ZEPHYR DRESS GINGHAMS

Standard ginghams in staple colors, checks, stripes and plaids; the yard **19c**

Short length dress ginghams; the yard **15c**

Full 32-inch dress ginghams; the yard **25c**

UNDERWEAR CHECKS

Barred check for athletic underwear; the material everyone likes for cool and comfortable summer wear; the price **23c**

BEACH CLOTH 39c

Beach cloth for sport wear. Comes in orchid, rose, pink, green, copen and maize; very serviceable; width 36 inches; priced, the yard **39c**

IMPORTED ORGANDIES

Imported organdies, guaranteed permanent finish. They are very desirable for dainty summer dresses and for combination dresses; width 44 inches; the price **73c**

DRESS PERCALES 19c

Dress percales in light, medium and dark grounds; all good quality cambric and fast colors; width 36 inches; priced, the yard **19c**

These Skirts at $4.48 Speak for Themselves

A special purchase makes this price possible; good all wool materials in handsome new pleated styles, classily trimmed. It has been many a season since you've seen values like these.

Bags and Vanities

Pretty Ones—Priced Low

You'll be agreeably surprised to find what a beautiful assortment of bags and vanities we are showing at the price. Priced each—
98c to **$2.98**

Bertha Collars

New shipments, direct from New York, bring us some very pretty collars and at a very attractive price. See them, priced each—
98c

Good Hosiery and Underwear Values

Children's cotton hose of fine gauge yarn. They have ribbed legs that are elastic; a good wearing number; black, white or brown; the pair **25c**

Cheaper number in good wearing stockings, black only; the pair **12½c, 17½c**

Women's hose, plain cotton; the pair **12½c**

Better grades in black or cordovan; the pair **25c**

Mercerized lisle in black, white or cordovan; the pair **49c**

Pure thread hose for women—A medium weight stocking of pure thread silk, high spliced heels, double thread soles and toes of mercerized cotton and double hem tops; black, white, browns and grey; the pair **98c**

"Vassar Girl"—A pure silk stocking for women; they are knit from a pure silk thread of good weight; are semi-fashioned with seamed legs, spliced heels and toes and double soles; black, white, brown, mode beaver and grey; the pair **$1.49**

An Extra Special in Women's Summerweight Union Suits

These garments are knitted from a good quality, soft finished cotton; sizes 36 to 44; priced to sell quickly, the suit **49c**

Women's "Knickerniek" bloomers, cut extra full, in colors purple, silk, green and black; priced each **$1.98**

Ladies Sealpac unions, made of fine quality nainsook; the suit **89c**

Children's knitted union suits. These suits are knitted of fine quality cotton; have tight fitting knees; sizes 2 to 12 years; the suit **49c**

Women's vests made from a good quality of Sea Island [illegible] needle or Swiss weave; excellent values; each **17c**

Children's E. Z. waist union suits; ideal for summer. Because the buttons usually found on panty waist, are already sewed on the union suit, making the waist unnecessary; price, the suit ..... **[illegible]**

IRRIGATORS' SUPPLIES

Bulls Eye, Rubber Boots. There are none better and few as good. Garden 48-inch Dam Canvas, good weight, the yard ..... [illegible]

Golden Rule MERCANTILE COMPANY

SOCIETY

Mrs. J. W. Wheeling—Society Editor—Phone 1339.

Elks Are Hosts—The Elks entertained a large crowd at one of their pleasant dancing parties last night.

• • •

Harmony Club—Mrs. Arthur Oatrom of Hahl entertained the Harmony club at luncheon today. Mrs. J. B. Williams and Mrs. A. Alexander were club guests.

• • •

Entertains for Mrs. Helsecke—On Tuesday evening in the Business Women's club rooms Mrs. H. P. Barger entertained six tables of players at a very pleasant bridge party honoring Mrs. E. H. Helsecke. The rooms were prettily arranged with decorations of spring flowers and a delicious lunch served at the close of the games. Favor for high score was won by Mrs. Ernest White and the guest favor was presented to Mrs. Helsecke.

• • •

P. E. O. Meets—Mrs. H. W. Wilson entertained the P. E. O. Sisterhood Tuesday evening. She was assisted by Mrs. Wilton Peck. After the business session a musical program in charge of Mrs. F. S. Bell was given, including a synopsis of the opera, "Tosca."

• • •

Dancing Party This Evening—The Masonic hall is being decorated very elaborately for the dancing party to be given this evening by Mr. and Mrs. Wilton Peck, Mr. and Mrs. Sidney Graves, Mr. and Mrs. Ralph Pink. More than a hundred invitations have been issued.

All Pythian Sisters are requested to meet at 2:30 Friday afternoon in the hall over Alvord and Mott's for rehearsal.

• • •

The Pythian Sisters will hold their regular lodge meeting Friday evening, May 18, at 7:30 o'clock, in the hall over Alvord and Mott's. There will be initiation and all members are requested to wear white if possible.

• • •

The Baptist Ladies' Aid will meet in the bungalow Thursday, May 17, at 2:30 o'clock. Hostess will be Mrs. William Warberg, Mrs. C. E. Edwards, Mrs. C. E. Sweet and Mrs. Otteman.

• • •

The Board of Directors of the Rural Federated clubs will meet at the Hochhalter store Saturday, May 19, at 2:30 p. m.

• • •

A number of friends with well filled baskets of goodies went in Monday evening and surprised Mr. and Mrs. Harry Armstrong, who are leaving soon to make their home in Colorado. Mrs. W. H. Childers presented Mrs. Parsons with a beautiful quilt top pieced by the ladies of the Addison Avenue club, of which Mrs. Parsons is a member. A social evening was spent and at eleven o'clock delicious refreshments were served. The guests were Mr. and Mrs. Will Childers and son, Arthur, Mr. and Mrs. Arlo Williams, Mr. and Mrs. Virgil Williams, G. E. McAdow, Mrs. Fred Wedell, Mr. and Mrs. O. H. Parsons and the hosts.

QUESTION AND ANSWER BOX

(Conducted by Auntie Sue.)

Q. Dear Auntie Sue: I have come with a question that has puzzled a great many. If you will please enlighten me. What is the origin of the term "Doughboy" for American soldiers? I have asked a great many people this question and none seem to be able to answer it. Thanking you in advance, very truly yours.—FIFI.

A. The term "doughboy" dates back to the Civil war, so this is an old story I shall tell you. When army wit was aroused by the large globular brass buttons on the new civil war days uniforms, somebody (it must have been a sailor) dubbed the buttons "doughboys" because they reminded him of the boiled dumplings of raised douche-commonly served in ships messes and well known to all sailors as "doughboys." The name applied and carried. Soon it came to be applied, not to the buttons, but sort of in derision to the enlisted infantrymen wearing the buttons. In the A. E. F. the term was applied to all branches of the service.

Q. Dear Auntie Sue: Everyone gets satisfaction from the answers they receive from you, so I am asking a very important question. Is Ira Dorn, the middleweight world's champion wrestler, married?—Elaine.

A. Ira Dorn is married. I hope that is satisfaction for you, too, Elaine.

Q. Dear Auntie Sue: If an engagement is broken, don't you think that the girl should return the ring? If she does not has the young man a right to ask for it?—Thank you.—Puzzled.

A. Any well bred girl immediately returns the ring when an engagement is broken. It is given her for just one reason—to signify betrothal and is symbolic of that. Quite naturally, it is not in good form to wear it except to convey its full meaning. It belongs to the engagement and when the engagement is off it belongs to the young man and he has a perfect right to lay claim thereto.

Q. Dear Auntie Sue: I have encountered several illusions to a chap named "Boanerges." Whether this chap was real or mythical I cannot tell, but I am asking you who or what he was. Sincerely.—Jumbles.

A. "Boanerges" was the names applied to James and John by Jesus because they wanted to call down fire to consume the Samaritans. It means "Sons of Thunder." See Luke 9:54.

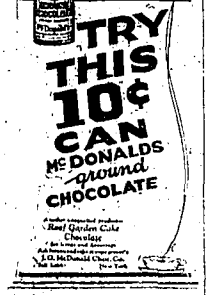

... AT THE ... THEATRES

A MARVELOUS DOG

A marvelous dog is one of the stout-hearted heroes in the superb cast that supports Jane Novak in "Colleen of the Pines", her first big attraction coming to the Orpheum theatre today for one day. The nobility of self-sacrifice forms the theme of Miss Novak's first vehicle for R-C and she as the elder sister sacrificing much for the younger one, achieves neither short of a personal triumph. A brilliant cast appears with the star.

ROBERTS SAYS GRUMPY IS BEST SCREEN ROLE

Does the exhilarating thrill of success ever grow cold? Theodore Roberts, whose achievements in motion picture characterizations have made him famous, declares that the "fun of making good increases rather than decreases."

Mr. Roberts lists among the greatest roles of his brilliant screen career that of "Uncle Josh" in "The Old Homestead" and "Grumpy" in William de Mille's production of "Grumpy" in which the veteran actor is featured with May McAvoyand Conrad Nagel, and which will be on view at the Idaho theatre today. Of the two, Mr. Roberts states his belief that "Grumpy" is by farthe biggest.

Famous "Peacock Throne."

The peacock throne was a famous throne, formerly standing in the diwan-i-khas, or audience hall, of the citadel at Delhi, India, in the days of Shah-Jehan (1627-1658) and Aurungzebe (1658-1707), Mogul emperors. It measured six feet in length by four feet in width, and was supported by six feet of solid gold, encrusted with gems. The throne itself, also of gold, was inlaid with diamonds, emeralds and rubies and surmounted by a canopy of the same metal. It received its name from the figures of two peacocks, with outspread wings blazing with precious stones, placed behind it. Between these was a figure of a parrot, life size, said to have been cut from a single emerald. The cost of the Peacocks throne is variously estimated at from $10,000,000 to $50,000,000.

COMB HAIR AND IT STAYS

Costs Few Cents a Jar—Keeps Hair Glossy, Well-Groomed.

Millions Use It—Fine for Hair! —Not Sticky, Greasy or Smelly

Even obstinate, unruly or shampooed hair stays combed all day in any style you like. "Hair-Groom" is a dignified combing cream which gives that natural gloss and well-groomed effects to your hair—that final touch to good dress both in business and on social occasions.

Greaseless, stainless "Hair-Groom" does not show on the hair because it is absorbed by the scalp, therefore your hair remains so soft and pliable and so natural that no one can possibly tell you used it. Druggists.

VERY FEW PITCHERS WERE AMBIDEXTROUS

Baseball History Records Twirlers Who Could Use Either Hand in Playing.

Followers of baseball of times have heard about the type of hurler who could pitch a fast ball with either hand and make it curve.

However, few have been in action, and these freak hurlers are seldom seen in organized ball. Baseball history tells of a hurler named Owen Keenan who was with Youngstown, O., in 1885. Keenan could pitch equally well with either hand.

It was July 4, 1885, that this wonder hurled two games of ball against the New Castle team and won both. This double-action phenom worked his left arm in the first game and came back in the second contest with his good right.

The right whip had the best record, although, it is said, both of Keenan's attempts were high-class and he was one of the few ambidextrous chaps who was good.

The famous Larry Corcoran of the Chicago Nationals, in the early '80s was one of the great hurlers of that period. Larry's wonderful right arm went back on him in 1885. This almost broke his heart, for Larry wasn't old in years. It dawned upon him that he might make a left-handed hurler, for he was always clever at throwing with his left and used to amuse the fans when working out, by shooting them through with his fork hand.

In 1886, Corcoran signed with a Southern league club in order to practice left-handed pitching. In spring workout Larry labored hard to gain control, for he had developed rare speed and didn't do badly in the few exhibition games he worked in.

After hurling a few games in the regular season Corcoran kinked his left arm, so that he had to give up. Larry had to quit pitching, for he had run out of pitching arms.

Tony Mullane was a big league hurler for nearly twenty years and a star of the first magnitude. Tony was very handy with his left, although a right-hander by nature. While in the big show he didn't attempt to use his left much, though occasionally Tony would toss through a left-handed curve.

When the great Mullane crossed the crest of his career he began pitching for the St. Paul club of the old Western league when Charlie Comiskey was manager and owner. In games against Detroit back in 1897, Mullane pitched with his left hand and came through with a fair degree of success during the nine innings he pitched that game.

CYRIL COAFFEE

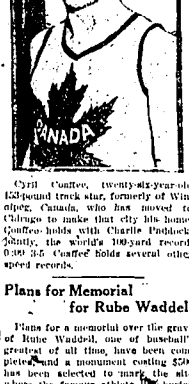

Cyril Coaffee, twenty-six-year-old 153-pound track star, formerly of Winnipeg, Canada, who has moved to Chicago to make that city his home. Coaffee holds with Charlie Paddock, Jolitz, the world's 100-yard record, 0:09 3-5. Coaffee holds several other speed records.

Plans for Memorial for Rube Waddell

Plans for a memorial over the grave of Rube Waddell, one of baseball's greatest of all time, have been completed and a monument costing $500 has been selected to mark the site where the famous athlete is buried at San Antonio, Tex. The matter is in charge of President Benson, of the San Antonio club, who has appealed to the presidents of the two major and the larger minors for contributions.

Tom Keady Is Coach in Various College Sports

Probably there is no coach in the college world with as many institutions dependent upon his ability as Tom Keady, who has just signed to instruct the baseball nine at Fordham, in addition to his new alliance with the Maroon. Keady holds a football contract with the University of Vermont and a minor sports teaching job at Lehigh.

Cleveland Strong for Professional Cage Game

Basketball has grown to such popularity in the Mid-West that plans already are under consideration for the formation of a league of professional teams, with Cleveland and Detroit slated for membership. The game has developed such a following in Cleveland that 24,000 persons paid to witness two professional teams in action in one afternoon and one evening game.

Name American Girl to Head School for Nurses in Warsaw

Miss Amelia Greenwald

IT was not so many years ago that most of the minor surgical operations in America were performed by barbers. The rural village barber poles are a present relic of their past advertisements as bloodletters. And in those days the nurses were elderly women whose scientific knowledge consisted largely of good intentions. In some villages in Poland the barbers are still the doctors and there are few nurses available for hire but the very rich.

An American girl is going to change this. She is to leave shortly to open a nursing school in Warsaw and spread the gospel of of health and sanitation where it is painfully needed. The American Jewish Joint Distribution Committee has appropriated $50,000 for the establishment of a school for nurses and chosen Miss Amelia Greenwald as its head.

She is a graduate of Toro University in North Carolina, and has taken post graduate courses at Johns Hopkins and public health work at the Teachers' College. She spent a year and a half at Base Hospital No. 8 in Savenay, France, during the war.

The Committee, whose work is nonsectarian, has been for two years aiding local Polish societies engaged in work for the sick, and has provided drugs and medicines for their use. Now it is undertaking to train young Polish girls as real nurses and is hopeful that soon at least one real trained nurse can be assigned to each town not only to serve the sick but to teach the young people the fundamentals of public health knowledge.

The nurse's school will not only teach modern nursing methods but help its graduates to establish baby health stations and do the sanitary work that is so much the part of every American city.

PERSONALS

Mrs. C. B. Roberts left Monday for Reno, Nevada, in response to a telegram advising her of the serious illness of her stepfather.

Mrs. Thomas McElwain and children left Tuesday for Pocatello where they will visit for a few days with Mr. and Mrs. Thomas Brennan before going on to Los Angeles, where Mrs. McElwain will spend the summer with her brother, Nat Williamson.

J. Sherm Stuart is back from a trip to California.

Miss Georgia McMunter is home from Mills college at Oakland, Calif., where she has been attending as a sophomore this year.

Mrs. K. S. Peters, accompanied by her daughter Fay, will leave for Long Beach Friday to visit her daughter, Mrs. Howard Johnson. Mrs. C. A. Fox will accompany her on the trip to that city.

W. H. Snyder was in from Rogerson today.

L. B. Southard is here from Jerome on business.

E. J. Walters of Buhl is in this city on court business today.

Mrs. G. H. Brown went to Buhl this afternoon to visit friends.

Mrs. C. T. Bess of Pocatello came in today to visit her parents and attend commencement at which her brother, George Wiraching, receives his diploma.

Miss Bernice Haines went to Buhl this afternoon to visit her sister, Miss Elizabeth Haines who teaches in the western city.

Miss Grace Burgin went to Buhl on business this afternoon.

Mr. and Mrs. J. H. Taylor were in this city from Denver today on their way to Buhl to make their home.

Mesdames C. T. Pierce and C. V. Hibbs spent the afternoon in Filer.

S. Straus of the firm of Straus & Glauber is in Buhl on business this afternoon.

Attorney E. M. Wolfe attended court in Burley today.

Attorney J. W. Graham returned from Boise today.

Afraid of "13."

Every now and then, despite science and education and all that sort of thing, one learns that the superstition that thirteen is an unlucky number is still thoroughly alive. A recent example of its potency was found in a large restaurant in the city in which the waiters and busboys wear badges bearing their numbers. One waiter, it was observed, had his badge on upside down, and when his attention was called to the fact, said: "Thirteen's the reason. That's my regular number and I wear it upside down to take the curse off."

3 DAYS STARTS TODAY

Idaho THEATRE

MATINEE 2:15 NIGHTS 7:15—9:15

SAM JAKOB PRESENTS

WILLIAM de MILLE PRODUCTION

THEODORE ROBERTS MAY McAVOY and CONRAD NAGEL

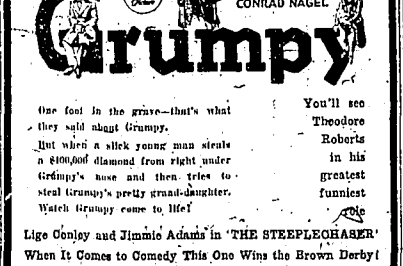

One foot in the grave—that's what they said about Grumpy.

But when a slick young man steals a $100,000 diamond from right under Grumpy's nose and then tries to steal Grumpy's pretty grand-daughter.

Watch Grumpy come to life!

You'll see Theodore Roberts in his greatest funniest role

Lige Conley and Jimmie Adams in "THE STEEPLECHASER"

When It Comes to Comedy This One Wins the Brown Derby!

Real Estate Transfers

Deed: H. W. Mund to L. F. Haggard: $1000, N½ NW SE, 23-10-18.

Deed: F. F. Faville to Curtis Turner $5600., W½ SE 25-9-15.

Quit claim deed: M. D. L. Barstow to Whitney Loan and Trust Co. $1, SW SE 25-9-15.

Deed: C. Turner to H. Elton $1, ½ Interest W½ SE 25-9-15.

Quit claim deed: H. E. Stevens to George Hickelhaupt $1, S-10 feet SE NW 12-10-14.

Deed: L. H. Norton to Same, $1, same land.

Deed: L. W. Loveless to Same $1, same land.

Deed: Sheriff to H. L. Stewart $800, lot 13, block 3, Golden Hale Add.

Deed: R. G. Barber to L. D. Adkins et al 16345, NW NE, S½NE 24-17-17.

Patent: U. S. to T. R. Taylor SE¼ 20, W½SW, S½NW 21-15-13.

Painted Copper.

Eighteen pieces of painted copper, offered for sale in a North Wales village, were bought for $125 by an agent for a group of London art dealers. The dealers repurchased the parcel among themselves. The highest bid was $2,250. The successful dealer then sold the lot to a private collector for $3,000, who in turn sold them to the South Kensington museum for $4,000. Reassembled, says Prime Beston in the Mentor magazine, these pieces of "painted copper" proved to be an altar piece by Pendenal, the great French enameler. The Paris Louvre has an enamel by this artist, which it values at $20,000. Enameling is one of the oldest arts, says Berton. It was done in India and China centuries before the Western world developed it.

Individual preferences in flavor, body and strength are fully met in M·J·B COFFEE

It satisfies the widely varying tastes of those who demand good coffee

TREE TEA also satisfies.

MO-BRANDENSTEIN & CO.

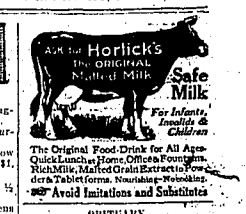

The Original Food-Drink for All Ages. Quick Lunch at Home, Offices, Fountains. Rich Milk, Malted Grain Extract. Powder, Tablet forms. Nourishing-Nobbing.

Avoid Imitations and Substitutes

OBITUARY.

The deceased, Clara Butcher, daughter of Mr. and Mrs. Adolphe Schulke of Montevideo, Minn., was born in Chippewa county in the state of Minnesota on the 8th day of December in the year 1899.

On December 25, 1921, she entered into holy matrimony with Fred H. Butcher, Jr., in Montevideo, Minnesota. Shortly thereafter they left for Idaho, where they have since made their home.

She was taken ill Saturday morning, May 12, 1923, at 5 o'clock a. m., and in spite of every effort known to medical science, passed away at 4 o'clock, the same day. Her time had come.

She leaves a bereaved husband, and an infant daughter, Dorothy Jane, her parents, eight sisters, three brothers and a host of relatives and close friends.

Her age was 23 years four months 25 days.

Funeral services were conducted on Tuesday, 2 p. m. at the Lutheran church. Rev. J. Ghring and Rev. M. G. Polack officiated.

Good for Burns.

Equal quantities of sweet oil and lime water mixed is a splendid remedy for burns.

THE ORPHEUM THEATRE

TODAY—ONE DAY ONLY

VAUDEVILLE ROAD SHOW FOUR BIG ACTS

KING KUTIE AND KING
Feature Novelty Act

THE GREAT CELEST
A Big Orpheum Circuit Attraction
"The King of the Wire"

WARD AND KING
In "My Girl"
Comedy and Whistling

EVANS AND HOEY
Songs and Dances

—Feature Fotoplays—

COLLEEN OF THE PINES"
—Starring—
Jane Novak
A Powerful Drama of the Northwest

LARRY SEMON
In His Latest Comedy Riot

Two Reels—One Thousand Laughs
Also News Weekly and Orpheum Orchestra

A Whale of a Show

One You Can't Afford to Miss

TOMORROW THE ORPHEUM IS LEASED FOR THE HIGH SCHOOL COMMENCEMENT EXERCISES.

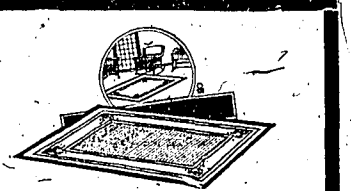

Have Your Rugs Cleaned the "Imperial" Way

House-cleaning isn't complete until your rugs are thoroughly cleaned—not merely vacuumed or scrubbed by hand—but washed in a thick creamy suds by our Hamilton Beach Carpet Washer which penetrates the nap without damaging the sizing, removes all dust and dirt and restores the colors to their original lustre.

And if you desire your rugs may be cleaned in your own home without inconvenience to you. Your valuable floor coverings need not be out of your possession and after a few hours are ready for use.

A trial will convince you of the superiority of the Imperial way. Just phone 4-9-1 and we will be pleased to quote you prices.

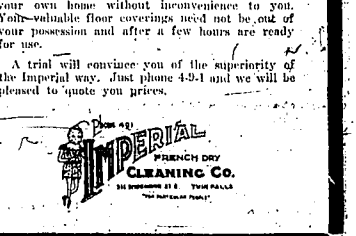

TIMES WANT ADS

Business Directory

Attorneys

PORTER & WITHAM, Lawyers, Suite 1, Smith & Rice Bldg.

James R. Bothwell - - Orr Chapman
BOTHWELL & CHAPMAN
Woods Bldg. Rooms 5, 6, 7, 8, 9, 10

SWEELEY & SWEELEY—Attorneys. First National Bank Bldg.

ASHER B. WILSON—Office: First National Bank Bldg.

Shoe Repairing

ROYAL SHOE REPAIR SHOP—F. Meyers, Prop. 130 Second St. E, Twin Falls, Idaho.

Welding

W. N. SKINNER—Oxyacetylene welding; auto springs made to order; blacksmithing. Ph. 425, 230 2nd. N

Hemstitching

MISS BISSONNETTE—222 Main Ave So. Phone 983.

Transfer

CROZIER TRANSFER COMPANY—Phone 348.

M'NICHOLS TRANSFER & STORAGE CO.—Garbage hauled daily Phone 200.

Professional

B. H. ROUSE, M. D. Woods Bldg., Across from P. O. Phone 1619.

Blacksmithing

BLACKSMITH - MACHINE SHOP—Blacksmithing, Boilermaking, Welding, Machinists, Spring Work, Manufacturers. Supplies of all kinds. Krengel Machine Co. Agents for Aultman-Taylor Machinery Co. Phone 1202. 210-220 2nd South.

Miscellaneous

MONEY TO LOAN on modern dwelling. Arthur L. Swim.

DR. BULA C. SAWYER
Osteopathic Physician
Suites 1 and 2, Gem Building.
Phone 1540-W. Res. 1540-J.

ELKHORN CREAMERY CO.
Pocatello.
An Idaho concern. Why not sell hem your cream. Station at 334 South Main, Phone 1548. Cream, poultry and eggs. Open Saturday nights until 10 o'clock. Chas. Underwood, Agent.

DAN'S PLACE
New and second hand clothing bought and sold. 805 South Shoshone Street.

First class Saddle Horses for hire—for gentlemen or ladies. Horses' Home, Second avenue So.

NEW TRAIN SCHEDULE

Trains changed to mountain time starting Sunday, the 13th:
Train 156 leaves at 7:50 a. m. Mountain time.
Train 83 arrives at 1:00.
Rogerson train leaves at 1:10 and gets back at 4:35.
Train 84 leaves at 6:10.

7 Pct. Farm Loans
ARTHUR L. SWIM & CO.

Phone 503J11 for WATKINS PRODUCTS. Watkins Co. Agent, R. B. Freeman, Rt. No. 2. Spices, Extracts and Liniment. All orders promptly delivered.

Go to the Shodair Rooms for clean, quiet rooms and good beds. Prices 50c, 75c, and $1. Special rates by the week or month. Phone 63. Mrs. J. D. Rogers, manager. Over Parrott Optical Co., Twin Falls, Idaho.

Full blooded Jersey bull for this season's service. Horses' Home, Second avenue south.

Full blooded Belgian horse, bright dapple bay, weight 2100 lbs., 6 years old, at Horse's Home for summer service.

POULTRY WANTED
Bring what you have to us. We pay you for bringing them in. See us before you sell. South Idaho Poultry Co. at the cream station opposite Warburg's Storage, 405 Shoshone west. Phone 547.

NOTICE!
Residents of Twin Falls will take notice that the practice of throwing lawn clippings or other rubbish into irrigation ditches or the obstruction in any manner of the flow of irrigation water must cease from this date under penalty of fine.
H. S. ALL
Commissioner of Streets.

Help Wanted

WANTED—Two irrigators. W. H. Reller, Eden, Idaho.

WANTED—Girl for general housework, three in family. R. G. Stevens, Rt. 1, Kimberly, or inquire at Times office.

SALESMAN—Exceptional opportunity. Hustlers earnings big. Write McCleery Calendar Factory, Washington, Iowa.

Situation Wanted

WANTED—Position as clerk or department manager in a store or factory by man of several years' experience. Have managed business for myself for several years and know the merchandising business. Interview on request. Address W. F., care Times.

Wanted—Miscellaneous

WANTED—Washing to take home or work by the hour. Phone 537J2.

Leaving Buhl for Sacramento, California May 18 or 19. Can take three passengers. Write Box 355, Phone 46.

POULTRY WANTED—At the Star Grocery & Market, Phone 633.

WANTED—3 or 4 room furnished house. Phone 938.

WANTED—Iron, metal, rags, rubber, used machinery, pipe and sacks. Twin Falls Junk House, 263 2nd avenue east. Phone 795. We call for junk.

Why give your furniture away? We pay cash and all it's worth. Phone 991W. Call 152 Second South.

WANTED—Lawn mowers to grind. Will call for and deliver. Phone 594. W. T. Moore, 138 Second avenue So.

WANTED—One ton of table carrots, one ton of parsnips. ¾ mile east County Hospital.

WANTED—Second hand furniture. Will pay cash. A. H. Vincent Co. Phone 405. 215 Shoshone St. South.

For Sale—Automobiles

FOR SALE—24 Black Minorca pullets and rooster. 822 North Main.

AUTOMOBILE OWNERS, ATTENTION
Auto Springs built and repaired Krengel Machine Co., 210-220 Second Ave. S. Phone 1202.—Adv.

FOR SALE—Chevrolet 490 touring A-1 condition, good tires. Phone 720, after 5 p. m., 208.

For "Pep" see "Step," the Cylinder Grinder, 147 Second avenue north.

WANTED—Fords, open and closed models. I can use an unlimited number. Central Garage.

Wanted to Rent

WANTED TO RENT—For one year: 4 or 5-room modern house; possession about June 15. Address "K," care of Times.

WANTED TO RENT—Wheel chair. Phone 1038.

To Trade

WANTED TO EXCHANGE—A registered Duroc Jersey boar for some kind of animal. Peter Christensen, Hollister.

FOR TRADE—160 acres of dry land near Biddle, Ida. Can use car, rooster preferred, or what have you? Address Box 32, Fairfield, Ida.

For Sale—Real Estate

FOR SALE OR TRADE—10 acre peach orchard near Riverside, Calif., price $2000. Write R. J. Box 101, Jerome, Idaho.

Why Seas Are "Colored."
The North sea is green partly because of its clearness and partly because of its sandy bottom. The Red sea gets its name from a tiny weed-like growth, dull red in color, which seems to cover its surface. The yellow sea of China was once supposed to be so named because of its mud, but its color is derived from a multitude of minute living organisms.

For Rent

FOR RENT—Fifteen acres of blue grass pasture, five room house, and other outbuildings. $15 per month. Phone 503R11.

FOR RENT—Pasture. Kingsbury.

FOR RENT—Four room modern house. Inquire 603 3rd avenue west.

FOR RENT—Furnished house. 269 4th avenue east.

FOR RENT—5 room house, partly furnished. Call at Sorbie's Barber shop.

FOR RENT—Modern furnished room. 458 sixth avenue east.

FOR RENT—3 room furnished apartment, modern. Bungalow. Apts. 4th street and second avenue east.

FOR RENT—Furnished room or rooms for light housekeeping. Business girls preferred. 128 Sixth avenue east. Phone 744W.

FOR RENT—Nicely furnished room, direct bath connection. 411 Fourth avenue north.

FOR RENT—2 room house furnished for light housekeeping. 403 Second avenue north. Phone 307J.

FOR RENT—House, all or partly furnished. 835 Main avenue west. Phone 255.

FOR RENT—Furnished housekeeping room and sleeping porch; also large bedroom, close in. Phone 862W.

FOR RENT—Five room house in South Park Addition, water in house. $19 per month. Phone 255.

FOR RENT—80 acres, cash or crop. Bothwell & Chapman.

FOR RENT—Light housekeeping and sleeping rooms. 222 Fifth avenue east.

FOR RENT—40, 80 and 160 acre tracts. Will give long term lease. Address J. E. Vertreen, Richfield, Idaho.

WATER TO RENT—40 to 160 shares for 1923 season. Can have it delivered to you anywhere on the tract, if your ditches have capacity to carry it. Arthur L. Swim, Twin Falls.

5-room furnished house to rent. Arthur L. Swim.

FOR RENT—Home keeping apartments, completely furnished for light housekeeping, one, two and three rooms, close in, and low rates, by week or month. The Oxford, 425 Main

Furnished housekeeping apartments. Oasis Home. 403 Main Ave. No. Phone 971.

Livestock and Poultry

FOR SALE CHEAP—Fresh milk cow, giving six gallons. Phone 503R11.

FOR SALE—A No. 1 fresh milch cow, 4 years old, black Jersey, at sale grounds Saturday.

Will pay cash or trade 3400 lb. team for used Ford, late model. Phone 501R3. Call 152 Second avenue south.

FOR SALE—Being overstocked, I will sell any of my high grade Jersey cows and heifers. You will have 20 head to select from, several fresh now. D. F. Clark, Phone 554R3.

FOR SALE—Rose Comb red hens. Mrs. J. Mason, 3 miles south, 1 mile east of Kimberly.

FOR SALE—Chester White bred sows and gilts to farrow in May, June, July. Young boars, old enough for service—new blood. E. J. Malone. Phone 675J2.

FOR SALE—Buff Orpington eggs. 50c for 15. Phone 515J3.

FOR SALE—Lone registered Duroc boar. B. J. Ditter.

Emulation.
Great men, taken up in any way, are profitable company. We cannot look, however imperfectly, upon a great man, without gaining something by him. . . . No nobler feeling than this of admiration for one higher than himself dwells in the breast of man.—Carlyle.

Thought for the Day.
Peace is the reward of the man who does his best.

For Sale—Miscellaneous

FOR SALE—Electric washing machine, $35.00. 736 Fourth avenue west.

FOR SALE
FOR SALE—First class hay. Patrick Wynne, Phone 517R3.

FOR SALE—4 piece porch set, table, two rockers and lamp, $40. Hosier Furniture Exchange.

FOR SALE—John Deere mower, 5 ft. C. Gellert, 110 Main N. Ph. 235.

Flower bulbs half price; honey cheaper than sugar. Ed Vance, Public Market.

Ivory reed baby stroller, as good as new $12.50
10-foot oak extension table and 6 upholstered chairs 35.00
3-burner Clark Jewel oil stove 7.50
Day bed for 20.00
Washing machine 12.50
HOSIER FURNITURE EXCHANGE

FOR SALE—Shoe boy. Markle's Blacksmith Shop, 142 4th avenue west. Phone 298W.

BEANS FOR SALE
Red Mexicans; Red Kidneys. E. J. Malone. Phone 675J2.

FOR SALE—John Deere best cultivator. Wells G. Tomlinson, Jerome, Idaho.

FOR SALE—Two tons seeding chiffon, bargain if taken Monday or Tuesday, 2 3-4 miles east Washington school. S. S. Humphrey.

Federal Farm Loans 5½ per cent.

FOR SALE—Paint and kalsomine for painting and kalsomining. Phone 6. Moon's Shop.

Miscellaneous

ORDERS TAKEN for cottage cheese. Isabel Clark. Phone 556R2.

$6,000 to loan on first mortgage farm or city property. Exchange Realty Co.

HAVE GOOD SUMMER PASTURE for horses. Heavy work horses $2.00 per head per month. Colts, yearlings, 1920 and three year olds, $1.50 per month. G. S. Weech, Rogerson, Ida.

PLANT GLADIOLAS NOW—Our prize mixture of gorgeous blooming rare kinds. Large bulbs, 100 for $4 or 50 for $1. Florist collection, 100 for $2 or 50 for $1. Mammoth bulbs 100 for $3 or 50 for $1, prepaid. M. J. Gibbins, Mt. Holly, N. J.

MONEY TO LOAN—On first farm mortgages. Cuff at Warburg Transfer Co.

PRESERVE YOUR EGGS with K & G Preservative. It's in powder form—the best and most convenient on the market. Darrow Bros. Seed & Supply Co.

FOR SALE—Valspar Varnish, the varnish for floors and furniture. The varnish that hot water won't turn white. Phone 5. Moon's Shop.

CHEAPER MONEY — Unlimited amount on farms now at 7 per cent, including all commissions. Letsch & Williams. Phone 218.

BOARD AND ROOM, 125 6th avenue east.

CURTAINS
Washed or stretched. Phone 225J.

BAKER HOSIERY—Baths 25c 148 South Main.

Lost and Found

LOST—Pair of spectacles near Central Market or Moon's shop. Finder phone 505R2 for reward.

LOST—Party taking navy blue suit from Wright's Saturday please return snipe.

FOUND—Lady's gloves containing small articles. Owner can have same by describing and paying for the ad. F. P. Benoit, Twin Falls Flour Mill.

Board and Room

BOARD AND ROOM—121 Seventh avenue north.

Perfect Woman's Figure.
Seventy-five per cent of the women are below the 36 standard and the rest are over. The perfect 36 figure should measure 19½ inches inside the sleeve measure. The line down the back from the base of the collar to waist line should be 15½ inches.

THE OLD HOME TOWN

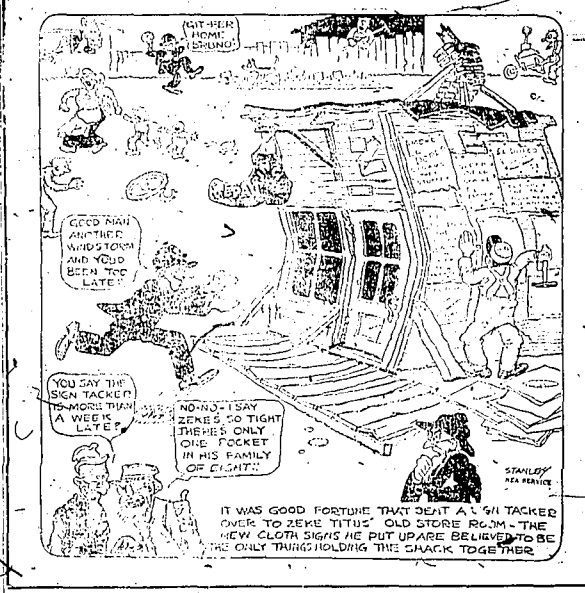

NOTICE OF SALE OF REAL ESTATE!

It appearing to the Board that the County holds Tax Title to a large number of properties and that same are of no material benefit to the County.

Wherefore, it being to the best interests of all concerned that said properties be disposed of at public sale, it is hereby ordered that said properties be sold at public auction at 2 o'clock P. M. May 26, 1923, from the East front door of the Court House in Twin Falls, Twin Falls County, Idaho. The properties ordered sold are described as follows:

Lot ., Block 11, Kimberly.
Lot 8, Block 1, Rogerson.
Lots 8 and 9, Block 10, Filer.
Lots 9, 10, 11, and 12, Block 11, Filer.
Lots 3 and S½ of Lot 4, Block 1, Munyon's Subdivision of Filer.
Lot 1, Block 55, Buhl.
Lot 19, Block 55, Buhl.
Lot 18, Block 69, Buhl.
Lot 20, Block 82, Buhl.
Lot 7, Block 83, Buhl.
Lots 6 and 7, Block 97, Buhl.
Lot 10, Block 97, Buhl.
Lots 2 and 3, Block 115, Buhl.
Lot 11, Block 115, Buhl.
Lots 10, 11 and 12, Block 123, Buhl.
Lot 24, Block 114, Buhl.
Lots 1 and 2, Block 10 Investors Second Addition to Buhl.
Lot 7, Block 11, Investors Second Addition to Buhl.
Lot 13, Block 5, Merchants Trade Journal Orchard.
Lot 18, Block 9, Bickel Addition to Twin Falls.
Lot 10, Block 3, Wilmore Tract.
Lots 1 and 2, Block 2, Terrace Park Addition to Twin Falls.
Lot 19, Block 7, Golden Rule Addition to Twin Falls.
Lot 6, Block 1, Jones Addition to Twin Falls.
Lot 12, Block 2, South Park Addition to Twin Falls.
Lots 15 and 16, Block 9, Blue Lakes Addition to Twin Falls.
Lots 4 and 5, Block 10, Blue Lakes Addition to Twin Falls.
Lots 37 and 38, Block 10, Blue Lakes Addition to Twin Falls.
Lots 43, 44, and 45, Block 10, Blue Lakes Addition to Twin Falls.
Lots 31 and 32, Block 8, Blue Lakes Addition to Twin Falls.
Lots 17 and 18, Block 9, Blue Lakes Addition to Twin Falls.
Lots 6 and 7, Block 8, Blue Lakes Addition to Twin Falls.
Lots 31 and 32, Block 7, Blue Lakes Addition to Twin Falls.
Lots 11 and 12, Block 6, Blue Lakes Addition to Twin Falls.
Lots 28, 29 and 30, Block 3, Blue Lakes Addition to Twin Falls.
Lots 1, 2 and 3, Block 15, Blue Lakes Addition to Twin Falls.
Lot 7, Block 120, Twin Falls.
Lots 3 and 14, Block 150, Twin Falls.
Lot 10, Block 115, Twin Falls.
Lot 2, Block 117, Twin Falls.
Lot 8, Block 76 Twin Falls.
Lot 6, Block 96, Twin Falls.
Lots 17, 18 and 19, Block 153, Twin Falls.
Lot 17, Block 3, South Park Addition.
Lot 1, Block 8, South Park Addition.
Lot 12, Block 8, South Park Addition.
Lot 12, Block 106, Twin Falls.
Lot 11, Block 91, Twin Falls.
Lot 27, Block 70, Twin Falls.
Lots 36, 37, 41, 42, 45, 46, 47, 48, 49, 50, Buena Vista Addition.
S½ NW¼, N½ SW¼, SE¼, SW¼, NW¼ SE¼, S½ SE¼ 34-10-19.
S½ SW¼ of NW¼ of NW¼ and N½ NW¼ of SW¼ of NW¼ 20-10-17.
N½ of SE¼ of SW¼ 15-10-17.
Southwest 2 acres of NW¼ NW¼ 17-10-16.
SE¼ 35-10-19.
Commencing at a point 25 feet north of the SW corner of NW¼ NW¼ Sec. 17, Tp. 10, S. R. 16 E. running thence East 415 feet, to the West line of the Extension of Abel Avenue; thence North 210 ft.; thence West 415 feet to center of Highway; thence South to place of beginning, containing 2 acres, more or less.
HOLLISTER—
All of Block 40.
Lot 12, Block 67.
Lot 10, Block 75.
Lots 15, 16, 21, Block 76.
East 12 Acres of W½ NW¼ SE (Lots 20, 21, Block 77, 35-10-15.)
Lots 15-21, Block 78.
Lot 10, Block 89.
Lot 4, Block 95.
SW NW 26-9-14 (Lot 19, Block 75.)
W½ NW, SE¼ NW, NW SW 30-9-12.
MILNER—
Lot 4, Block O.
All of Block 14.
Lots 3, 9, 4, Block D.
Lot 3, Block K.
Lots 4-5, Block H.
Lots 5-6, Block 45.
Lots 7, 8, 9, 10, 3, Block 4.
Lots 3, 5, Block 16.
Lots 4, 5, 6, Block 16.
Lots 9, 10, Block 18.
Lots 4, 7, 9, Block 19.
Lot 3, Block 22.
Lot 1, Block 38.
Lot 2, Block A.
Lot 1, Block 48.
Lot 7, Stockette Addn., Block 6.
Lot 7, Milner Addn., Block P.
HOLLISTER—
Lot 10, Block 90.
Lots 25, 26, Block 77.
Lots 13, 14, 20, Block 78.
Lot 11, Block 46.
Lot 11, Block 69.
Lots 15, 16, Block 72.
Lot 19, Block 76.
Lots 19, 27, Block 77
Lots 10, Block 90.
Lots 12, 14, 20, Block 78.
Lot 10, Block 82
Lot 10, Block 86.
Lots 4, 5, Block 91.
Lots 3, 28, Block 92.
Lot 4, Block 100.
AMSTERDAM—
Unplatted portion of SW¼ NE¼ 16-12-16.
Lots 3, 4, 5, Block 4.
Lots 3, Block 10.
Lot 1, Block 13.
Lot 1, Block 19.
Lot 1½ lots 5, 6, Block 19.
W. 150 ft. Lots 1, 2, Block 20.
ARTESIAN CITY—
Lot 3, Block 6.
ROGERSON—
Lot 2, Block 17.
Lots 1, 2, Block 26.
NW¼ 14-11-16.
East 20 A. of SE¼ 18-11-16.
SW¼ SE¼ 18-11-16.
SW¼ NE¼ 12-11-16.
SW¼ NW¼ 26-13-14.
NW¼ SW¼ 3-13-16.
SW SW¼ 15-13-16.
SE¼ NW¼ 14-9-14.
SE¼ SW¼, NW¼ NW¼, NE¼ NW¼, 2.06 A. of W½ NW¼ NE¼ 14-6-12.
SE¼ NW¼, SW¼ NE¼, SW¼ SW ¼, NE¼ SW¼, NW¼ SE¼, SW¼ SE¼, 1-10-12.
SE¼ SE¼, NW¼ SE¼, SW¼ SE ¼, 35-10-15.
SE¼ NW¼ 24-11-18.
NE¼ NW¼ SE¼ 12-13-16.
SE¼ 29-14-16.
SE¼ NE¼ 17-11-14.
TWIN FALLS—
Block C.
NARES ADDN—
Lot 11, Block 2

Whereupon the Board fixed the date of sale of said property at May 26, 1923, 2 P. M. and ordered Notice of such sale published in the official paper of the County as required by law.

Highest Cash Prices for
OLD METAL
G. W. TARR
Auto Wrecking
319 Second Ave. E.

POULTRY WANTED
Weighed and cash paid at your door. Call 1218W. H. P. Craig.

DOINGS OF THE DUFFS — Kid 'Em Along — By ALLMAN

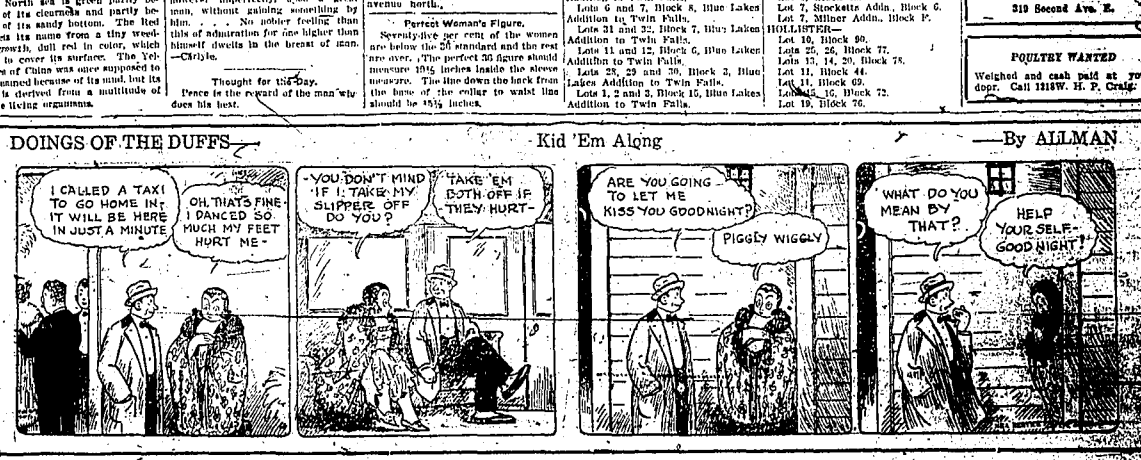

Speedy Construction Clear to Wells Is Plan of Oregon Short Line

Only Delay in Failure to Comply with the Conditions Set Forth by President Carl Gray Can Detain Rapid Progress, Declares Vice President Calvin of Union Pacific Today; Believes That Road Can Be Finished Within a Year.

The only thing that can delay construction of the line from Rogerson to Wells is failure to comply with the conditions named by President Carl Gray of the Union Pacific, it was stated here this morning by Vice President E. E. Calvin of the Union Pacific system, who spent a short time in the city conferring with members of the committee. "That is the only thing that can detain us," Mr. Calvin told a representative of the Times.

"You, of course, intend to begin construction from this end?" he was asked.

"Yes, naturally," he replied.

"Will the road be pushed to completion, running clear to Wells, as soon as possible?" was the next question.

"Yes," answered the official.

"Is it the intention to have the line completed to Wells within a year provided that the conditions named by President Gray are complied with?" he was asked.

"I would naturally think so," said Mr. Calvin. "We have not set any definite date for the completion of the line, but I believe it would be finished in that time, should conditions be complied with soon."

Mr. Calvin said that they were on a tour of inspection and stopped to make inquiries regarding matters which might expedite construction of the line.

"How do you find conditions generally throughout the country?" was the last inquiry.

"Business conditions are growing better steadily. If the demagogues will leave things alone, farmers and railroads will be prosperous in another year," said the vice president.

Chairman A. L. Swim of the Chamber of Commerce railroad bureau, said that the party dropped in here on a tour of inspection, on which they would visit both Rogerson and Buhl. Inquiries regarding progress were made by Mr. Calvin, he stated. The visit was short.

No word has been received here within the past day or so in regard to Chief Engineer Armstrong.

The party which visited this city this morning consisted of Vice President E. E. Calvin, of the Union Pacific; Vice President H. V. Platt of the Oregon Short Line; General superintendent H. A. Pierce of the O. S. L. and Division Superintendent E. C. Manson of the O. S. L.

The conditions referred to, as set forth in the message of President Gray, involve the securing and delivery of the certificate of convenience and necessity and the securing of a right of way and certain terminals.

As he left the city Mr. Calvin stated that he would be back for a short time this evening and meet the committee. The committee is meeting this afternoon.

"Her Husband's Wife" Wins Plaudits from Big Orpheum Crowd

The large crowd that attended the senior class play, "Her Husband's Wife," last evening thoroughly enjoyed a production that suffered nothing in comparison with professional interpretation previously given in this city. Edmund Becher, John Belden, the genial uncle, was the star of the show, though the whole cast was a galaxy. Marshall Somerville was Stuart Randolph, "the husband who knows how to take care of his wife," which shows that after all the stage is idealistic and not an arena for the production of performances of "practical men." Marshall acted well his part. Richard Belden, the brother-in-law, was well interpreted by Arthur J. Penney? Jr. Irene Randolph, the psycho-analytic wife, was faultlessly illustrated by Cleo DeWitt, who has real histrionic talent. Alice Estling made a delightful maid servant. Mrs. D. F. Riggs was director.

Music by the high school orchestra under the direction of Mr. Hambridge, presentation of the pennant by John McMartin; reception of the pennant by James Denny; the presentation of the memorial by John Amshary made up the first part of the program and greatly pleased the audience.

Christmas Celebration.

The custom of burning the Yule log on Christmas eve is not generally observed in England. The custom is still followed in some of the rural sections. It is more prevalent in the Scandinavian countries.

Furniture Rugs Linoleum Ranges

Square Brand

New and Used Furniture
Low Rent Means Low Prices
A. H. Vincent Co.
Phone 405. 215 Shoshone St. S.

Vincent Furniture Company to Move to Larger Quarters

Anticipating a vast increase in trade because of developments, the A. H. Vincent Furniture company will move into larger quarters at 207-209 Shoshone street south, into which it will move about July 1. The front will be remodeled and archways installed. A larger stock of furniture will be installed and home furnishings will be displayed better. Mr. Vincent opened for business in 1915 and sold out five years later. Last September the company re-engaged in business here. The stock will be much increased when the change is made.

AMSTERDAM

AMSTERDAM—Neal Peters and family of Twin Falls were Sunday visitors at Gerrit Peters.

A. E. Kunkel and family and Ross Coveness and family of Twin Falls were dinner guests at the John Larmer home Sunday.

M. L. Burget preached the farewell sermon at Amsterdam on Sunday. Quite a large crowd was in attendance. Mr. and Mrs. Burget expect to go to Denver, Colo. in the near future.

Mrs. Frank Jewett and children were Amsterdam shoppers Saturday.

Miss Lottie Skinner was a passenger to Berger on Saturday's train, returning home on Sunday with Mr. and Mrs. Ralph Skinner who spent the day at C. A. Hamann.

The baseball game was quite well attended Sunday afternoon.

Mrs. Paul Reed returned to her home Saturday after several days visit in Twin Falls.

Messrs. Paul Reed, Leslie Dean and Misses Julia and Jesta Kunkel motored to Twin Falls on Saturday on business and shopping tour Friday.

Miss Margaret Peters has been on the sick list the past few days.

Miss Grace Deal of Rogerson visited Mrs. Ruby Dean on Friday and Saturday.

Hernan Walcott and family were Twin Falls visitors on Saturday evening.

Mr. and Mrs. Leslie Dean entertained at a rook party on Friday evening. Twelve guests were present. Refreshments were served consisting of ice cream and cake.

Mr. and Mrs. Gilbert Hull were visitors at Charles Trueman's Sunday afternoon.

Miss Virginia Duke of Ashton, who taught at Kimberly the past year, spent the week at the C. L. Kunkel home.

Mrs. L. V. Dean, Misses Virginia Duke, Jesta Kunkel, Grace Deal and Julia Kunkel motored to Balmorhea Saturday.

Messrs. Burget and Caldwell were business callers in Rogerson Saturday.

Beryl Kunkel motored to Twin Falls Sunday.

Miss Julia Kunkel, Mrs. C. L. Kunkel and grandson Anthony Hardman, left Wednesday for an extended visit in Kansas City and Oregon Mo.

Gerrit Peters and family motored to Twin Falls Saturday.

Internal Revenue Men Stir Indignation by High-handed Methods

Indignant protest was voiced at a meeting of the Twin Falls County Bar which met at 4 o'clock yesterday afternoon over the methods being pursued by the internal revenue department in regard to alleged errors in judgment with reference to the placing of internal revenue stamps on deeds and other matters of record.

It is said that in many instances people in good faith bought placed stamps which may be in smaller denominations than required or failed to place them at all, where they thought them unnecessary. In these cases the first information that the persons filling the instrument had of the error, it is said, was a letter stating that they were guilty of a misdemeanor and subject to a fine of not to exceed $100, which matter could be compromised by payment of the insufficient tax and $10 penalty. Great indignation is expressed over what is considered the high handed methods of dealing with this subject.

The meeting yesterday afternoon was presided over by Attorney E. M. Wolfe. After discussion a committee was appointed consisting of Senator M. J. Sweeley, H. C. Hazel and E. L. Ashton to take up the matter with the government and endeavor to secure adjustment of honest mistakes without threat of prosecution.

Origin of "Good-by."

The meaning of "good-by," though sometimes erroneously given as "God buy—or redeem—you," is undoubtedly "God be with you," and as such has been clipped into its modern form.

LOCAL BRIEFS

Back to Filer—Mrs. C. H. Benendorfer returned to Filer this afternoon after a business visit to Twin Falls.

Turner Found Guilty—James Turner was found guilty of illicit possession of liquor by a jury in the district court today.

Fowler Jury Selected—A jury was selected today in the case of the State against Floyd W. Fowler, charged with adultery.

Leave for East—Mrs. T. J. Lloyd and son, Edwin, left today for various eastern points where they will visit relatives and friends.

Boy Getting Better—Millard Dawson, nine years of age, son of Mr. and Mrs. U. C. Dawson, who broke his arm Monday while playing, is recovering nicely.

Rilha Jury Hangs—The jury in the case of the State against Peter Rilha disagreed and was released this morning after agreement was found impossible.

Bears of Father's Death—W. N. Nicholson will leave tomorrow for Hagerstown, Ind., as a result of a telegram received this afternoon announcing the death of his father.

Let Coal Contract—The T. J. Douglas Coal company got the contract for a car load of coal for the hospital this afternoon on competitive bids from the board of county commissioners.

Luncheon for Mr. Bryan—The chamber of commerce will serve a luncheon in honor of Dr. E. A. Bryan at the Rogerson tomorrow. Superintendent M. C. Mitchell, of the department of education will be in charge.

Will Remain in City—Principal A. E. Karnes of the Twin Falls high school said today that his present plans contemplate permanent residence in Twin Falls, though he has not finally arranged matters. He will spend several weeks in Kansas visiting folks in the old state, after which he will come back to Twin Falls.

Will Open at Contact—The Contact Townsite company will open offices at Contact as well as maintain one here, it was announced today by J. N. Claar, who returned yesterday from a three months business trip to Portland. The company is assured of the speedy growth of the town in the big copper camp, he said.

Money Coming in Slowly—The people do not seem to be contributing as rapidly as the drive for money for the certificate and right of way as one would be led to suppose from the results of the first night's drive Saturday evening, according to Chairman John W. Graham this afternoon. On his return from Boise today, Mr. Graham called a meeting of the committees but failed to get them together. They are all working on reports, but the contributions are larger, he fears that they will not have the money by May 24.

Twin Falls to Be Biggest—"Twin Falls will be the biggest town in Idaho in two years after the completion of the road south and the construction of the big dam," declared J. A. Gerrish of Salt Lake City, of the wholesale department of the Western Motors, Inc., who is here with his wife, looking after business matters today. The Packard industry is increasing, he declared, indicating prosperity. P. J. Pringle goes to Salt Lake City this week to get one which he bought through the Rendahl & Wright, local agents.

Ants Build High Hills.

Clay hills of the white ants in Central Africa are sometimes 40 feet high.

MORE GOLF COURSES IS GENERAL DEMAND

Over Million Tickets Were Issued in 1922 to Enthusiasts of Game in Chicago.

The pressing need of more golf courses to supply the demands of the increasing army of golfers was shown by the compilation of the numbers of golfers who played over Chicago's links during 1922. While more than 1,000,000 tickets were issued, starters said three or four times as many would have been in demand if there had been room for play.

The courses were crowded from dawn to dusk from earliest spring to latest fall, and players were sent out in fours, so close to each other that two or three foursomes were on each hole. The largest number were accommodated at the 18-hole links in Jackson park, where 124,584 players teed off, or 5,000 a day from March to December. This required the starting of four players every five minutes from 6 a. m. until 5 p. m. on the average.

The death of links in proportion to players has started the building of nearly a dozen private courses in Chicago, where the golfer may pay as he plays, without the formality of joining a club. These courses cost the golfer somewhat more in dues and fees; but do not require much more time, for he is able to play on his own, and cover the course in half the time he takes on crowded links.

Plans are already under way in Chicago to build a score more *private links, and the forest preserve* commission, with room for 50 additional links, is planning a half-dozen for the near future.

The largest play on any private links in the world was that at the Olympia Fields club, Chicago, which, with three 18-hole courses, took care of 60,000 golfers in 1922. It was estimated that the other 65 private golf clubs in Chicago provided for some 100,000 golfers last year, these courses lying idle most of the day, except week-ends and holidays.

Education of Chinese Girls.

Because they marry as soon as they leave the grades the little girls in China receive chiefly a moral education in school. The average girl enters school at the age of ten, and is married shortly after she finishes her brief educational course. The proverbial Chinese politeness is taught in the school as well as in the home. From their very entrance into school up to the time when they leave the classroom the little girls learn how to greet, how to receive visitors according to the old Chinese laws of ceremony, how to offer tea, how to offer an umbrella to an aged lady or how to share it with a companion. Home economics are taught. Girls help their mother in the household and clean father's books. During the last year in grade school, the young Chinese daughters of modern families learn civics and receive a sort of patriotic instruction.

Asked to Reproduce Country Boy Scout

Many requests have been made in this city for the reproduction of "The Country Boy Scout," presented by Troop 2 at the First ward church of the L. D. S. in this city last Friday evening. The company will go to Murtaugh on Friday, May 25 and put on the show at the hall there. Credit is given to Mrs. D. F. Riggs, the director, who assisted by the scoutmasters, utilized to the utmost the good material furnished by the troop. There are about 20 boys in the play.

Thought for the Day.

When some of us get what we want, we don't know what to do with it.

What

Friction-Proofed

Means

Friction is the enemy of every tire in service—the source of 95 blowouts in 100. By special process Brunswick Tires are friction-proofed. A new conception of tire service is thus effected. Wear is increased. Troubles reduced to an amazing minimum.

Guarantee Vulc. Works

Old Postoffice Bldg.—243 Main West

Vincent Richards

WIDE WORLD PHOTO

Vincent Richards, the youthful American tennis star, played an exhibition game on the courts of the Princess hotel, Bermuda, with Hon. F. M. B. Fisher of New Zealand. Richards won the first two and only two sets played by a score of 6-0 and 12-10.

Wonderful Feather-Lined Nest.

Dealing with birds and their habits, an English naturalist says that among common British birds the one which built the most wonderful and the most beautiful nest was the long-tailed tit, which used 2000 feathers to line its nest.

Evil of Idleness.

Idleness is the gate of all harm. An idle man is like a house that hath no walls; the devils may enter on every side.—Chaucer.

Grover Alexander's Work Aided Phillies

Here are some reasons why one great hurler can make a hitherto baseball team look like a first choice aggregation.

Grover Alexander, during the seven seasons he pitched for the Philadelphia Nationals, worked in 331 games, of which 278 counted in the won or lost columns. Grover's percentage in victories during that time stood .6830.

The club's percentage during the same period stood .551. Alex pitched 60 rundown games, fanned 1,404 batsmen, held the opposing batsmen to an average of .15 in hits, and hurled 65 games wherein his opponents made five or less hits per game.

In the last three seasons Alexander was with the Phillies the club won a pennant and landed in second place twice.

Washington Club Will Continue on at Tampa

President Ebbets of the Brooklyn Dodgers has yielded to the pressure of Tom Rice and given orders that the uniforms of his Dodgers this year shall bear numbers, similar to those that will be worn by the St. Louis Cardinals, but not of the same reddish hue. Mr. Ebbets says the numbering idea is a good one and that he is for it and expects to see it generally adopted before the season is far along.

In Equal Position.

In the world's audience hall, the simple blade of grass sits on the same carpet with the sunbeams and the stars at *midnight.*—Tagore.

Marooned IN A SEA OF BLAZING OIL

"I've read about this sort of thing," Allie was saying. "Tanks bursting and rivers afire!"

"One thing sure, this lightning won't last long—"

A blue glare and a ripping explosion gave the lie to Gray's words. Allie Briskow recoiled. "We'll be burned alive!" she gasped. "Roasted like rats in a trap!"

FLOWING GOLD

REX BEACH'S

novel, is full of such gripping scenes.

Starts in The Times, Monday May 21st

S.S.S. *routs* Eczema

Here's something about S.S.S. that you'll be glad to hear.

We know there is one thing that stops eczema, and that is more red-blood-cells; (S. S. S. builds them by the million). You can increase your red-blood-cells to the point where it is practically impossible for eczema to exist. We know that S.S.S. does this because its power to cleanse the blood, increase in number, blood impurities vanish! We also know that right follows day. Both are facts! But have you, eczema sufferers, ever actually taken advantage of this wonderful fact? Thousands just like you have never thought about it. Skin eruptions, eczema with all its fiery, skin-fretting torture and its soul-tortured, unreachable itching, pimples, blackheads and boils, they all pack up and go, when the tide of blood-cells begins to roll in! Blood-cells are the fighting giants of nature! S. S. S. builds them by the million! It has been doing it since 1826! S. S. S. is one of the greatest blood-cell builders, blood-cleansers and body builders known to *us-mortals!* When you put these facts together—then it continues to have, eczema and skin eruptions looks more like a sin than a disease. S. S. S. contains only vegetable medicinal ingredients. Because S. S. S. does build red-blood-cells, it routs eczema, builds firm flesh, fills out hollow cheeks, beautifies the complexion, builds you up when you are run-down. S. S. S. is sold at all good drug stores. The large size bottle is more economical.

S.S.S. *makes you feel like yourself again*

S.S.S. clears up skin eruptions through its power to cleanse the Blood.

NOTICE

For painting and kalsomining phone 553R14.

Garden Plants now ready. Public Market.

Flower bulbs half price; honey cheaper than sugar. Ed Vance. Public Market.

ATTENTION DOG OWNERS.

After Monday, May 21st, all unlicensed dogs running at large in the city will be impounded, and if not claimed within 48 hours will be shot. This is the final warning.

F. O. HERRIMAN, Chief of Police.

CARD OF THANKS

We wish to express our appreciation through this medium for the kind help and floral gifts contributed in our recent bereavement.

Mr. F. H. Bottcher, Jr.,
Mr. and Mrs. F. G. Bottcher
and family.
Mr. and Mrs. Henry Schulke.

MAY CLEARANCE SALE

ON ALL SPRING GOODS

WE ARE READY TO CLOSE OUT OUR ENTIRE STOCK OF SPRING GOODS AT—

1/4, 1/3 and 1/2 Price

We have now on sale 100 Hats ranging from $2.50 to $5.00, going at $1.49.

One hundred assorted Waists, white and olors, 95c.

Fifty assorted Wool Skirts, plaids, stripes and colors; worth up to $9.50, for $4.25.

One lot of silk Blouses, Georgette and Crepe de Ghine; worth up to $10.50; on sale for $2.95.

The cream of our stock and the best values are found in our stock of Coats, Suits and Dresses. We will positively save you nearly ONE-HALF on your purchases.

Suits ranging from $25.00 to $35.00 on sale for $19.75.

One lot of suits all colors on sale for $12.75.

The balance of our Coats, 25 of them left, at positively ONE-HALF PRICE.

NEW DRESSES ARRIVE

Gingham Dresses, beautifully made; just in; regular $7.50 to $10.00 Dresses for $4.95.

Silk Dresses $9.75 to $19.75 are offered for absolutely less than wholesale price.

At The FASHION SHOP

ROGERSON HOTEL BLDG.