TWIN FALLS DAILY TIMES

VOLUME 6, NUMBER 44. TWIN FALLS, IDAHO, TUESDAY, MAY 29, 1923. OLD VOL. XIII. NO. 55.

EASTERN FIRM BIDS BILLION FOR U.S. SHIPS

Columbia Postal Supply Company Revealed as Large Bidder for Merchant Fleet; Terms of the Offer Made Public by President Slack of Organization.

WASHINGTON, May 29—The Columbia Postal Supply company of Silver Creek, Chautauqua county, New York, was today revealed by Chairman Lasker of the shipping board as the bidder offering $1,051,000,000 for the shipping board's merchant fleet.

The offer was made by John W. Slack, president of the company, subject to acceptance any time up to July 1.

Payment of $51,000,000 would be made by October 1, 1923, and $50,000,000 yearly thereafter in quarterly installments, until the entire sum is paid. All deferred payments would bear interest at 4½ per cent.

The offer was made "for all the ships active and inactive and all other property of the United States shipping board, real, personal and mixed."

"We agree to operate present lines with at least as good service as that rendered by the United States shipping board during the entire life of the agreement," the offer stated. "The government to have the right to repossess all the property at any time there is any default in payment of any part of the principal sum or any installment of interest.

"We are prepared to furnish a bond of $1,000,000 guaranteeing that we sign a contract in accordance same and to discuss any or all other details of such contract."

Chairman Lasker issued the following comment on the offer:

"Chairman Lasker issued the following comment on the offer:

"Spokane cent accompanied the offer. The $1,000,000 guarantee to be paid down represents one-tenth of one per cent down payment and it is asked we hold all our property intact and for nothing until next October when $50,000,000 or five per cent of the purchase price would be paid.

"While, of course, the board would like to sell its fleet for $1,000,000,000 it should be said in passing that $1,000,000,000 is several times the highest inventory value of the fleet the government owns, based on present world market prices."

FORD IN LIMELIGHT

ATLANTIC CITY, N. J., May 29—A resolution charging Henry Ford with financing the Ku Klux Klan was passed by B'Rith Abraham here.

INFANT'S FATHER REMAINS PUZZLE

SAN FRANCISCO, May 29—Charles "Reed Henderson," aged 2 years, 6 months, sat, chuck by joyl with Charles E. Henderson, real estate man in Superior Judge Griffin's court while members of the jury composed their features to determine whether Henderson is the father of the boy.

Equity Reed, concert singer, in a suit brought to force Henderson to acknowledge paternity of the child, charged that on the night of March 5, 1920, Henderson came to her apartment, gave her a narcotic and that when she regained consciousness the next morning Henderson was still in her room.

A child was born to Miss Reed according to information set forth in the suit. Henderson entered a general denial and introduced witnesses who testified that another man had been intimate with Miss Reed.

Dr. Robert I. Musser, narcotic expert, introduced as a witness by Henderson, testified that complete narcosis such as Miss Reed described could not have resulted so quickly nor have exerted so firm a hold upon its victim as to render her unconscious to all shock and disturbance.

PARISIANS CONTRACT PLAGUE; 2 SUCCUMB

PARIS, May 29—Four cases of plague have been discovered in the outskirts of Paris. Two victims have died.

The ministry of health has ordered extreme precautions taken. The great sewers are to be completely cleaned and all the rats that infest them eradicated.

MAY NAME CHURCHILL

LONDON, May 29—Winston Churchill, author and diplomat, may be offered the British ambassadorship to the United States, the Evening Star says. Churchill held the post of minister of colonies in the Lloyd George ministry.

PENNILESS, SLAYS WIFE AND HIMSELF

CINCINATI, Ohio, May 29—"That's my last cent."

E. P. Jones turned his pockets inside out and a lone penny rolled on the floor. He charged his wife with extravagance.

Pointing to the penny with one hand and drawing a revolver with the other, he shot the little mother, the children, told police, and then turned the gun on himself.

"Daddy shot mother and then tried to shoot Dola, by brother, but Dola knocked the gun away and daddy put it to his own head until Fred," Unema, 16, told police.

When the officers arrived Jones was dead. Mrs. Jones was rushed to the hospital where it was said she would probably die.

AXE MANIAC KILLS SOUTHERN GROCER

BIRMINGHAM, Ala., May 29.—Charles Graffee, Italian grocer, was found dead in his store today, the twelfth victim of an axe murder in the Latin colony.

Graffee's store was looted. A bloody short handled axe was found near his body.

Police said he was the twelfth victim in two years of what they believe is the same murder fiend. All of the victims were Italian grocers.

In addition, 14 Italians were wounded the past two years in attacks by the hatchet murder on grocerymen or their families, police said.

Another series of axe crimes in the negro section of Birmingham were recalled by police in connection with the Graffee case. Seven hatchet murders were attributed by police to relations of white men with negro women. Several negroes were arrested but none convicted.

SEEK TO UNRAVEL RAILROAD TANGLE

WASHINGTON, May 29—Solicitor General James Beck was today on route for St. Paul to unravel the tangle arising out of the interstate commerce commission's action in over ruling the supreme court in the Southern Pacific-Central Pacific case.

Beck will confer with the three circuit courts judges sitting as an expediting court in St. Paul on May 31 a brief outlining their attitude in the case, which has been kept a secret to date.

The case is peculiar in that the justice department has been called on to support one government body against another. The supreme court ruled that the railroad should be separated under the anti-trust law; the account set aside the supreme court ruling and the transportation act of 1920.

Which body the justice department is supporting, Beck will reveal in the brief he will file Thursday.

LAUSANNE DELEGATES GIVE TURKS HAMLETS

LAUSANNE, May 29—The Turks were given a new slice of territory in Europe today by the diplomats devising Near East peace here.

Disregarding objections of the Greekian delegation, the experts decided that the Karaatch frontier should run north from the Arda river to the Maritsa river, passing westward to the Karaatch.

This action gives the Turks several additional villages.

KLANSMEN PARADE AGAINST NEW LAW

WILMINGTON, Del., May 29—Delaware was alsace with fiery crosses in protests staged by the Ku Klux Klan against the Walker law in New York forbidding disguises in public and requiring registration of secret society members. A belated demonstration was staged in the outskirts of this city. As in other instances, a cross wrapped with cloth and soaked with oil was blazing brightly.

Crosses of various heights were set up throughout the state, and the torch applied following in each case the explosion of two huge bombs. The detonations attracted large crowds of people.

GUBERNATORIAL CONFERENCE

WASHINGTON, D. C., May 29.—A conference of state governors on the question of prohibition enforcement will be assembled here by President Harding before he leaves on his western trip, a White House spokesman said today. No date has yet been set.

WET AND DRY PROPAGANDA PREVALENT

Governor Smith of New York Inundated by a Deluge of Literature Pouring Into His Office; Hearing Will Open on Thursday.

WASHINGTON, May 29—Governor Al Smith of New York, a political hamlet, holds the spotlight, while politicians of both parties try to guess which horn of the dilemma he will choose.

To sign or not to sign—that is the question Smith must answer, with respect to the law repealing the New York state prohibition enforcement code. The choice is not simple. Smith will get in trouble whatever he does.

It would not matter so much if Smith were an insignificant, one term governor somewhere, but he is one of the principal democratic presidential possibilities.

Here is the pickle he is in:

If he signs the repealer, he will fly in the face of not only of all the dry sentiment in New York state, which might be negligible—but will kill himself with all drys in the democratic party elsewhere, will flount defiance in the face of President Harding, and, worse than all these, politically, will be in the position of reviving the old dead states rights issue. All this would be fatal to presidential aspirations.

If he does not sign, he will practically kill himself with his own party in his own state. He will be denounced as a quitter and read out of the party by angry partisans who will accuse him of truckling to the republican administration and to the drys. He will have a hard time coming back in New York politics; and, if after ridding his own people, he should run in the democratic national convention, he will be knifed.

ALBANY, N. Y., May 29—A deluge of wet and dry propaganda literature is pouring into the office of Governor Smith, latest battle ground of prohibition. The governor, sphinxlike, sits at his desk, reading what he can, and examining statistics which may influence him either to sign or kill the repealer from the state enactment, passed by the state legislature. Indications that the governor will ignore the sentiments of President Harding expressed by the chief executive in a letter condemning the repealer were seen by his friends.

While the governor himself refuses to drop the slightest word that may be taken as an indication of what he will do, his friends now say that he

(Continued on page 6.)

OIL BOOM STRIKES SHELBY, MONTANA

SHELBY, Mont., May 29.—Shelby looked for another boom outside of the Dempsey-Gibbons fight on July 4 when oil men reported this morning that a 3,000 barrel gusher had flooded ten acres, in the mid-northern fields, a short distance from here.

The reports caused excitement among prospectors and stories concerning the oil field were exaggerated. From authentic sources it was learned today, however, that some oil had been found. Expert oil men said they didn't know exactly what the gusher was worth but that it looked to be the best found in this section.

Tommy Gibbons, who boxed an exhibition in Great Falls last night, was expected here today to look over the site that has been tentatively selected for his training camp.

Gibbons is tired of the one-night stands on his exhibition tour and he may call off the remainder of the booking and go home to St. Paul for a few days before he opens his camp.

HOBOES WILL PAUSE IN HONOR OF DEAD

COLUMBUS, O., May 29.—Five hundred thousand American hoboes will pause in their "labors" at 1 p. m. Memorial day as a tribute to 5000 "boes" who died in the world war, Jeff Davis, "king of hoboes" announced here today.

All members of the national organization have been notified by "underground" communication lines to bow their heads one minute at the appointed hour, Jeff said.

CHICAGO—The "House of a thousand windows," a gay roadhouse known as the "jazziest spot in Chicago," was closed by police last night. Twenty men and women were seized in the raid.

JAILBREAKER ROUNDED UP IN OKLAHOMA

Last of Famous Bandit Gang of Early Days Captured After Two Years of Freedom; Sherill Was Son of Baptist Minister; Once a Bull Player.

McALESTER, Okla., May 29—Roy Sherill, notorious fugitive gunman, wanted for questioning in connection with the Denver mint robbery and other bloodiest western holdups, was held under heavy guard by local officers here today.

The picturesque bandit, the last of the famous Jennings-Lewis gang which terrorized western communities for years, was captured with two companions by a posse of officers near Scapio. He will probably be returned to the federal prison at Leavenworth where he escaped two years ago.

The bandits car was loaded with guns and ammunition, safe blowing material, a first aid kit and other accoutrements of the bank robbers' trade.

Sherill told the officers he had been working as a whiskey runner for a firm in Blue Island, Ills. He had also played a season of professional baseball with the East Coast league, he said.

Sherill, son of a Baptist minister of Terre Haute, Ind., was sentenced in Kansas City in November 1919 to 25 years at Leavenworth after admitting he took part in the holdup of a train near Paola, Kans.

He had been the object of a nationwide search since his escape from the federal prison two years ago.

OFFER $2,000 FOR MURDER SOLUTION

LANSING, Mich., May 29—With a reward of $2,000 posted by the city council for evidence leading to the conviction of slayer of Mrs. Wm. T. Brittan, police redoubled their efforts to establish some motive for the murder of the Lansing society woman.

The thorough revenue was discarded today. An exhaustive examination failed to disclose any enemy of the Britten family.

Police were strengthened in their belief that the murder was the act of an amateur burglar who lost his head and shot when Mrs. Britten came on him, by the clumsy forced entrance he made to the house, through the coal chute.

Plague Spreading Rapidly Through European Nations

LONDON, May 29—Plague is reported in various parts of Europe.

Two victims have died in the very outskirts of Paris while in Algeria, Spain and Egypt pestilence is spreading rapidly, causing grave alarm. Steamers are held in quarantine in Mediterranian ports as a result of having cleared from Seville and Oran, where the plague is reported severe.

Superstition whispers that the dread plague germs emanated from the tomb of Tut-Ankh-Amen in the valley of the kings, near Luxor, Egypt.

SPIRITUAL FRAUD BROUGHT TO LIGHT

NEW YORK, N. Y., May 29.—An intricate electrical detector proved the false origin of spirit communications at a recent test séance before a board of jurors, the Scientific American announced today.

The magazine, having offered reward of $5000 to any spiritual medium who could baffle this select jury with special delivered messages from the spirits, declared the first medium had failed entirely.

Stenographers and an electric light attached to the medium's chair revealed that every time the medium moved about the room, the special messages came. By time the dictaphone and the electric attachment the special investigators traced every movement of the spiritualist in the darkness.

By the hidden device, it was proved that the medium left his chair in the darkness fifteen times, coincident with spirit displays.

LAY wreaths upon their resting place and let the words be said
In memory and honor of the gallant soldier dead;
For these are ceremonies which we owe ourselves to give
For those who died in battle that our liberties might live.
To keep alive within our hearts the spirit that they knew
We gather here about the graves to pay the dead their due!

BUT oh the happy souls of them, these valiant lads and brave,
Are not beneath the wreaths we lay upon each grassy grave;
I like to think they're out somewhere, beyond our utmost ken,
Not clay beneath a monument, but first-class fighting men
Who gather in the army blue or in the khaki brown
To march along the milk way as through a conquered town.

I LIKE to think of these that died, as swinging through a street
Somewhere up there in Paradise, with rhythymic tramping feet,
With shrilling fifes and thudding drums to set the marching time
For youthful brown-skinned veterans forever in their prime.

I THINK they'll be like other souls up there among the blest
Where earthly *tribulations never break their peace and rest*,
But—say on Decoration Day—I fancy that they come
Together at a bivouac, and all the heavens hum
With soldier-talk and laughter, and the astral spaces ring
With bugle-calls these fighters knew, and songs they used to sing!

LAY flowers on their sacred graves—but think of them as Men
Who flock together 'mid the stars to meet their pals again,
Who smoke and laugh and reminisce with faces all aglow;
Lay flowers on their sacred graves, but think of them as though
They still are lads or grizzled vets who in true soldier wise
Are swapping jokes and stories 'round a campfire in the skies.

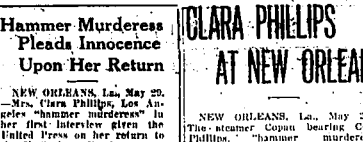

Hammer Murderess Pleads Innocence Upon Her Return

NEW ORLEANS, La., May 29.—Mrs. Clara Phillips, Los Angeles "hammer murderess" in her first interview given the United Press on her return to the U. S. from Honduras protested her innocence today.

"Another woman killed Alberta Meadows," she protested.

"I am not the awful woman I have been painted," she said.

Mrs. Phillips declared she was the victim of "poor and unscrupulous attorneys" at her trial and that she returned of her own free will from Honduras to prove her innocence."

GREAT HANDICAPS FACE DRY AGENT

CHICAGO, May 29—The anti-saloon league has found attempts to enforce the prohibition law in the Chicago territory "too great a strain," E. J. Davis, former superintendent of the league in this district, stated today in announcing his resignation.

Davis will give his time to the Association for Better Government, which he says, will have a much larger scope than mere prohibition law enforcement.

"The anti-saloon league practically ceased to exist when prohibition became effective," Davis said.

SUMMON PHYSICIANS TO THE BEDSIDE OF LENINE

COPENHAGEN, May 29.—Several prominent doctors were summoned hastily to attend Nikolai Lenine on Sunday, according to a dispatch from Moscow. The physicians were requested to remain in the Kremlin.

Leonid Krassin, soviet trade emissary to London, is to succeed Vorovsky, who was assassinated at Lausanne, the Russian representative at Rome, according to Moscow reports. Krassin will leave shortly soon as the Anglo-Russian differences are again straightened out.

More Farm Loan Bonds Disappear from Office

WASHINGTON, May 29—For the second time in a month federal farm loan bonds have disappeared from the bureau of printing and engraving here, it became known today.

The second "loss" amounts to $93,000. Some weeks ago search was begun for $101,000 in bonds. Neither the first nor the second set of bonds has been located.

The second disappearance became known in connection with the suspension of Fred Geiser of Cincinnati, superintendent of the surface division of the bureau.

CLARA PHILLIPS AT NEW ORLEANS

NEW ORLEANS, La., May 29.—The steamer Copan bearing Clara Phillips, "hammer murderess," warped into its dock here today greeted by a crowd of approximately 20 curiosity seekers.

Mrs. Phillips was seen standing on the deck of the vessel, apparently unconcerned over her return to the country from which she fled after a sensational escape from the Los Angeles jail.

No demonstration occurred when the vessel docked.

About a dozen police were on hand to escort the "tiger woman" to the parish prison where she will be held until the departure of the Southern Pacific westbound train at 11 p. m. tonight.

Commission Merchant Slain; Blame Crime on Blackhand Gang

CHICAGO, May 29—Chas. Gullo, 49, a commission merchant, was slain within a block of his home in the Italian district today by two men who fired ten shots into his body.

Police described the killing as a "mafia" shooting" and said they believed that the murderers were "blackhanders" to whom Gullo had refused to pay tribute.

Gullo was the father of eleven children. His wife was the first of 200 persons to reach the scene before the gunmen disappeared, running down the street.

FIGHTERS MASTER MINNESOTA FIRES

ST. PAUL, Minn., May 29—Between forty and fifty small forest fires are burning in the territory from Ithica state park east and along the north shore of Lake Superior to the Pigeon river. None of the fires in Minnesota are very serious, the forestry office reported.

Diminishing winds late last night and early today aided fire fighters who have been battling forest fires in Douglas county, Wisconsin, since Sunday. Several cottages were destroyed on Railroad and Nancy lakes near Gordon, Wisconsin, and many others were threatened on White Fish lake.

RECORD TIME

SEATTLE, Wash., May 29—Clipping two hours from the trans-Pacific record held by the liner President Jackson of the Admiral Lines, the President Jackson of the same fleet arrived here yesterday, nine days, one hour and 45 minutes out from Yokohama, Japan, a distance of 4810 miles.

COMMUNISTS PLAN GIANT REVOLUTION

Bloody Fighting Occurs at Dresden; Public Gatherings Prohibited by French, Who May Intervene to Prevent Serious Rioting.

BERLIN, May 29—Communists who have rioted in many Ruhr cities and Saxony plan a great upheaval in Berlin tomorrow, according to unconfirmed rumors afloat here.

Bloody fighting between reds and police at Dresden at midnight resulted in eleven deaths, according to reports reaching here.

The French, who have withheld from interference in most instances, today prohibited public assemblies at Recklinghausen and probably will extend the prohibition to other parts of the Ruhr.

The force, it is believed, may mark the beginning of French intervention to prevent serious consequences of the rioting.

The possibility of a red disturbance in Berlin is alarming the authorities, as this, it is felt, would be far more serious than those elsewhere.

At Dresden during the night communists plundered a shop where arms were sold, then they paraded in Sunon a little group of police, assailing the latter from both sides. Volleys were exchanged and many fell.

Besides 11 dead, 50 are reported to have been wounded. The battle was terrible in that it was fought in the darkness; it was impossible for the police to disperse the communists who fired from concealment.

A rush stoned the French patrol at Siegburg, Germany, and two Germans were wounded in the fighting which followed. The chief officer of the French ordered his troops to clear the streets.

A woman and a worker were killed near Solingen in a communist clash.

REDOUBLE EFFORTS

CHICAGO, May 29—Chicago police today redoubled search for John L. Whitfield, mulatto wanted in Cleveland, Ohio, on a charge of murdering and burying a policeman when they learned definitely he was in the city following his escape from Madison, Wis., police.

HAYS VISITS FORD

DETROIT, Mich., May 29—Will H. Hays, former postmaster general, chairman of the republican national committee and campaign manager for President Harding, paid a visit to Henry Ford here today. Hays, now czar of moviedom, denied his visit had any political significance.

ILLINOIS BLAST TAKES 5 LIVES

FAYVILLE, Ills., May 29—Five men were killed and three seriously injured in an explosion in the Gelatin packing house of the Aetna Powder company here today.

The blast was heard in every surrounding town in the extreme portion of Illinois and its towns in Missouri and Kentucky.

The dead:

Harry Gammon, 36; Claude Gammon, 31; Dave Hamilton, 22; Lawrence Gimper, 28; and Wade Griggs, 28.

Property damage was estimated by officials of the company at $10,000 with slight damage to private residences in Fayville. The cause of the blast was not determined.

SHRINERS VISIT CAPITAL IN NEVER-ENDING STREAM

WASHINGTON, May 29—Two thousand Nobles of the Mystic Shrine trekked from the deserts of Oil basin to the capital of the nation today, and pitched their camps for Shrine week.

In a steady stream the nobles came. Shrine officials estimated that more than sixty thousand, and that 100,000 visitors are already here.

PROBE DEATH OF BROTHER DITCH DIGGER TO ROAM

SHELBY, Mont., May 29—Investigation was begun today in a report that John Sykes, laborer, who was killed here Monday while digging a ditch, left a $50,000 estate in Eastern Ore. Sykes was struck when one side of a sewer trench he was digging collapsed.

His brother, Frank Sykes, was forced to work at a ditch digging. A belt around Frank's waist kept him from being buried.

SOCIETY

Mrs. J. W. Wheeling—Society Editor—Phone 1339.

"Ye Olde Timers" Dance—The most enjoyable dance of the season was given last night by "Ye Olde Timers" dancing club in the hall over Alvord & Mott's. About thirty couples danced to music furnished by Benoit's orchestra. At midnight a supper was served cafeteria style. Hostesses for the occasion were Mrs. Albert Dougins, Mrs. Frank McCormick and Mrs. James Porter.

* * *

Mrs. H. P. Laird will entertain the Episcopal Guild Thursday afternoon at her country home. Those having cars at their disposal please be at the Parish hall at 2 p. m. sharp.

* * *

Optimist Club—Mrs. R. P. Nare entertained the Optimist club at her home Monday afternoon. There were ten members and two guests present, the guests being Mrs. C. E. Cosgriff and Mrs. Jones. An interesting and instructive demonstration on the making of organdie flowers was given by Mrs. L. C. Cross. While refreshments were being served each lady present was called on for a humorous story and the result was some exceedingly funny tales.

* * *

Hostess for Bridge Club—Mrs. Charles Gaffney entertained her Bridge club Saturday afternoon at her home. Three tables were at play during the afternoon and favors were won by Mrs. Oliver Harstad and Mrs. Zenas Smith.

* * *

Star Social Club Meets—Members of the Star Social club were entertained Monday afternoon at the home of Mrs. H. B. Johnson and Mrs. Foster assisting. The afternoon was spent informally with needlework.

QUESTION AND ANSWER BOX

(Conducted by Auntie Sue.)

Q. Dear Auntie Sue: Since you have been so kind and answered my first and second letter I'm going to attempt the third. So here goes: I have written a short story and a two-part play and I would like to send them to a magazine company but don't know how to go about it. Should I send them to the magazine editor or not? How do I get a copyright or don't it? Please answer all my questions as soon as possible.—Mo. Myself and I.

A. Glad to help you again. I suggest that before sending anything away that you step into the library and read Practical Authorship and 1001 Places to Sell a Ms. by Reeves. This gives the correct way of sending a Ms. Also what sort of story or material each magazine uses. If you cannot secure these at the library, I am quite sure you will be able to obtain them at the bookstore. If you cannot get what you want from those, write me again and I'll be glad to be of further service to you.

Q. Dear Auntie Sue: I read with real interest and surprise your explanation of the name "doughboy." I had often wondered where it originated and was glad to find out. You seem to know the why and wherefore of everything mentioned so I have another for you. Where does the name "Gob" as the sailors are sometimes called, come from? Thanks to you Auntie Sue.—M. K. L.

A. The appellation "gob" is of Chinese derivation from the Chinese word meaning "sailor." The word came into use when the fleet was in the Far East and has "stuck" ever since.

To Mrs. W. Buesing: Write to the following address and enclose a stamped self-addressed envelope to get the information so handy: Dr. W. A. Evans, Information Bureau, Washington, D. C.

Will send the list of books at a later date.

Q. Dear Auntie Sue: Is it true that fish either canned or fresh cannot be taken at the same meal on account of poisoning? I have heard that it is dangerous and, although I tried it before with no bad results I hesitate now.—Mrs. E.

A. It is not true. No truer now than when you heard it.

Q. Dear Auntie Sue: Does Marion Davies use her own name? What is her address and how old is she? Thanking you in advance.—Peggie.

A. Marion Davies real name is Marion Douras. She is 25 years old. Address her International Studio, 127 St. and 2nd Ave., New York City.

PERSONALS

H. A. Shafer of Murtaugh is in the city today.

Mrs. G. E. Duke returned from Pocatello today.

Mrs. E. B. Foster was in this city from Buhl today.

D. M. Denton is here on business from Oklahoma City.

Mr. and Mrs. A. D. Stafford started today for a trip to Spokane.

Mrs. W. M. Conlin left last evening for a visit in Kansas City.

Mr. and Mrs. F. W. Harlan were over from Gooding last evening.

J. L. Jones left this morning for a business trip to Casper, Wyo.

J. A. Crom came in today from Twin Falls. He is looking fine.

Mr. and Mrs. H. Smith and daughter left today overland for California.

Mrs. A. W. Wildeher returned to Buhl today after a trip to this city.

Colonel Julius W. C. Drake went to Filer this afternoon on business.

Mrs. Motley went to Filer today to visit her sister, Mrs. W. A. Walter.

Mr. and Mrs. J. Wilder and daughter left today for a trip to California.

Mrs. Henrietta Brown has gone to Blaine, Ore., to spend part of her vacation.

Mrs. Sperry returned to Buhl today after transacting business in this city.

Mrs. Fred Hawkwell went to Buhl this afternoon to visit her daughter Mrs. O. E. Peet.

Mrs. J. C. Cooks is here from Redding, Cal., to visit her sister, Mrs. A. E. Silfer.

E. Veachs came in yesterday to look after his interests here and to visit E. L. Ashton.

Hosea Stout, E. R. Bancroft, Joel Meltrie and L. S. Saul are in the city from Burley.

$5000 given away in cash prizes in contest by Salloday Hardware Co., see ad in this paper.

Miss Mable Hager is here from Cashford, the guest of her grandmother, Mrs. M. A. Gager.

H. M. McElhaney has come here from Hawkeet to take a place with the Barber Shoe company.

Miss Pomeroy returned to Hollister this afternoon. She was accompanied by Miss McKinley who will visit her.

Miss Ethel Halbert is expected home for vacation this afternoon from Logan, Utah, where she taught art in the high school.

Robert Nare, accompanied by his wife, leaves for California this evening to spend vacation with his parents Mr. and Mrs. F. C. Nare.

Ralph Herron and Paul Peizholdt, Twin Falls boys, leave tomorrow on a cross country hike to Iowa. They carry blankets and will camp on the way.

Floyd Miller, accompanied by his wife, formerly Miss Finke, arrived today to attend Decoration day exercises and visit A. J. Finke and family.

Clarence Estle arrived today from Pittsburg, Pa., to visit his sister, Mrs. William Knudson, of Buhl, who is seriously ill in the Twin Falls hospital. Her husband and her father, Charles E. Estle are up today.

Stop at the greenhouse, flowers, memorials to loved ones, who are unable to be with you today, Wednesday, the 30th. Bouquets from 50c to $2 for grave decoration. 7th St. South just off Main avenue. City Tower Greenhouse, Twin Falls.

CARD OF THANKS

W wish to thank our many friends and neighbors for the great kindness and sympathy extended to us at the loss of our son and brother.

Mr. and Mrs. W. T. Kevan,
Mr. and Mrs. Chas. Kevan,
Mr. and Mrs. Harry Weldhall,
Mr. and Mrs. O. L. Harden.

Complimentary.

"A sparring writer, speaking of boxers, says 'three strange faces will be seen in the ring.' "Strange" is the very least that could be said about most boxers' faces.—Seattle Times.

M·J·B is the most in coffee

it is selected, roasted, blended and packed to bring out the very best there is in it

TREE TEA is the other quality product

M. J. BRANDENSTEIN & CO.

KC Baking Powder

SAME PRICE for over 30 years

25 Ounces for 25¢ (more than a pound and a half for a quarter)

Use *less* than of higher priced brands

MILLIONS OF POUNDS BOUGHT BY OUR GOVERNMENT.

SCOUTS WILL PARADE TOMORROW

The above cut shows the Boy Scout organization on parade May 4; the G. A. R. marched with them and they will follow the veterans on Memorial Day. Troop No. 7 is shown in this picture.

KIMBERLY

Prof. J. F. Johnston and family are home from a visit in Boise. They expect to make an overland trip to California soon. The Johnstons have a new Buick car.

Miss Virginia Duke has gone to California to spend her vacation. She expects to teach in Virginia next year.

Mrs. Marah Wright and son John have gone to Portland where Mr. Wright has been located for some time.

Mr. and Mrs. Ben Train and family left Thursday morning for Los Angeles. They are making the trip by auto.

The members of the Commercial club entertained at "500" Wednesday evening at the Legion hall in honor of Mr. and Mrs. W. F. Train. The prizes for high score were won by Mrs. A. J. Wilson and Mr. W. A. L. Stowe. The hostess prepared and served a dainty two course luncheon to the following guests, Messrs. and Mesdames Stowe, Shephard, Jas. Nygard, J. S. Swearingen, Newkirk, Douglas, Lacey, Geller, Taylor, A. J. Wilson, Waldron, Train, Green, and W. F. Breckon, Miss Cora Harris, Louise Nygard, Clarence Lemp and Wm. Lilley.

The Kimberly Bridge club met on Thursday afternoon with Mrs. Fred Jones. Seven members were present, also Mrs. George Bremer, and Miss Maude Smith. The favor for high score was won by Mrs. A. J. Wilson. The hostess served delicious refreshments after the games.

Miss Ethel Blankenbaker of Butler, Mo., is visiting friends and relatives at Kimberly. From here she will go to Lewiston before returning to her home.

Miss Ellen Hagar is at the Twin Falls hospital. She has been ill for some time and her friends and relatives are much worried over her condition.

Mrs. Glenn Whitney spent Friday in Twin Falls on business.

Mr. and Mrs. R. E. Bobler of Twin Falls were visiting Kimberly friends Thursday evening.

Edgar Wilson and Ford Drayer spent last week in Rupert, the guests of Ford's mother, Mrs. Ina Drayer.

Bryan Coppinger is home from California. His wife and daughter came home several days ago.

Miss Cora Harris of Twin Falls spent the week end with Mrs. Roy Kemp.

The Henry Kreuner home was the scene of a joyous affair Sunday. Several carloads of guests were present. The sumptuous dinner was perhaps the main event of the day.

The Community Memorial exercises Sunday morning at the high school were much enjoyed. The main speaker was Mayor Shad L. Hodgin of Twin Falls, who gave a very interesting address. The music was in charge of Mrs. Denham and Clarence Case of the Legion was chaplain.

Sunday afternoon a merry party enjoyed a picnic and a plunge at Artesian City. The party was composed of the A. J. Wilson family, the Glenn Whitney family, and Mr. and Mrs. Frank Henry and Miss Flo Henry of Kimberly and the W. L. Seal family and Mr. and Mrs. R. E. Bobler of Twin Falls. The evening was spent at the Glenn Whitney home.

Mr. and Mrs. George Bremer entertained relatives from Gooding at dinner Sunday.

After Every Meal

WRIGLEY'S

Chew your food well, then use WRIGLEY'S to aid digestion.

It also keeps the teeth clean, breath sweet, appetite keen.

The Great American Sweetmeat

Do Save the Wrappers

FOR BETTER DIGESTION

FILER

On Friday evening the Ladies of the Auxiliary to the American Legion entertained their husbands at a seven o'clock dinner at the home of Mr. and Mrs. George Deckman in honor of Mr. and Mrs. Earl Woolridge, who left Saturday morning for Yellowstone park. Following dinner cards were enjoyed until a late hour.

Extensive preparations are being made for a delightful program on Children's day which will be celebrated at the Methodist Sunday school the second Sunday in June. A feature of the program will be the processional march by sixty of the little people of the primary department.

Miss Rose Jennings of the high school graduating class of '23 left on Sunday for her former home in Beloit, Kansas, where she will enter a normal summer training school for teachers and be prepared to accept a school in primary work for the fall term.

Mr. and Mrs. F. C. Graves and Miss Lillian Graybill left on Tuesday by auto for Corvalis, Oregon, to attend the commencement exercises of the Agricultural college as their son Raymond is a member of the graduating class, having successfully completed a four year course in the school of commerce. Mr. and Mrs. Graves will be absent several weeks while Mis Graybill, who has accepted a position in the primary schools for another year, will proceed to Lewiston where she will take advanced work in the State normal. Young Graves will not return to Filer but will continue in the newspaper business in Corvalis where he has been employed on part time work during his last year of college work.

Paul Dunn, a former Filer boy and graduate last year from the University of California, returned on Monday for a brief visit with his parents, Mr. and Mrs. Chas. Dunn, living four miles southwest of town.

Since graduating last year he has been employed as assistant architect in the state house at Sacramento, and the summer prior to his graduation he had the honor of being chosen to represent the University in the reconstruction work in the devastated regions of France and Belgium, when students from twenty-five American colleges were sent abroad to study European architecture at first hand and bring back an illustrated report to be placed on file in their respective colleges.

Miss Helen Klage, who for the past two years has been teaching in the Filer grade schools left on Thursday morning for her childhood home in Marysville, Mo., where she expects to enroll in the Teachers Training College for a year and a half's work when she will have sufficient credits for a life diploma.

Mr. and Mrs. Edward Vincent of the Washington district are the proud parents of a fine baby boy that was born to them in the Twin Falls county hospital on last Saturday morning.

Mrs. Vincent's mother, Mrs. Baker, is a guest at her home, and will visit in the east before returning to the family home in California.

Mrs. David Bonner and Mrs. Loomis Brown have issued invitations for four tables of bridge on Friday afternoon at a charming country home of the Beamers.

ROGERSON

Gorge Traerer left Thursday for Ogden where he will spend a week with his family.

Jacob Dull made a business trip to Twin Falls Thursday.

J. B. Davis of Shoshone Basin was a Rogerson business visitor Saturday.

Morris Gee was in town Saturday on business.

D. A. Snyder was in town Saturday enroute to Twin Falls.

Mrs. J. E. Smith, Antelope schoolteacher, was in town Saturday.

W. M. Hines came over from Rockland Saturday for the week end.

Mrs. W. H. Snyder of Antelope was among the shoppers in Rogerson Saturday.

A birthday party was given Tuesday evening by the L. D. S. Sunday school in honor of L. A. Dodd. A goodly number of Rogerson folks were present and Twenty-four visitor from Hollister including Mr. and Mrs. Webb, Miss Josie Webb, Mr. and Mrs. George Grover and son, Mr. and Mrs. Woodell, La how Varden, Irwin Buchanan, Mrs. Fullmer, Miss Wanda Fullmer, and Evan Fullmer and the Misses Iris and Thelma Black.

Mr. and Mrs. W. H. Van Eaton of House Creek were Rogerson visitors Tuesday.

Charles Engleston of Buhl visited with friends in Rogerson Tuesday and Wednesday.

Mrs. Paul Jones of Shoshone Basin was a Rogerson visitor Wednesday.

Mrs. A. C. Wixom left Thursday for Twin Falls where she will make her future home with her son, A. M. Wixom.

"Buck" Rice was in town Wednesday on business.

Mrs. Norma Romes and children of Twin Falls were visitors in Rogerson Sunday.

P. C. Bass and family motored over to Buhl Sunday to visit with relatives and friends.

A. M. Wilker was in town Tuesday on business.

Nellie Garrison of Amsterdam was a Rogerson visitor Wednesday.

Noel Beaton, Three Creek rancher, was in town Wednesday on business.

The local church people have purchased the Fonts bungalow west of town and have moved it in and are remodeling it for a parsonage.

Walter Fausett of Brown Bench was a Rogerson visitor Wednesday.

Mrs. Glenn Fritzner and Mrs. H. I. Snyder motored to Twin Falls Wednesday.

Mr. and Mrs. Watt were in town Wednesday.

Mrs. J. A. Ford was in from the Day ranch Wednesday.

Mr. Magel of Magel Bros. garage of Twin Falls and Mr. Hope, special agent from the Dodge factory, were Rogerson business visitors Wednesday.

Mrs. A. G. Howell of Salmon dam visited in Rogerson Thursday.

J. W. Greene of Soldier Creek was in town Thursday on business.

Mrs. J. L. Newland returned to her home in Rogerson Thursday after teaching a successful term of school at Contact this winter.

Mr. and Mrs. P. C. Bass and family left Friday for Buhl and Jerome, where they will visit with relatives and friends.

Mrs. J. O. Whitlifield was a Rogerson visitor Friday.

Stop at the greenhouse, flowers, memorials to loved ones who are unable to be with you today, Wednesday, the 30th. Bouquets from 50c to $2 for grave decoration. 7th St. South just off Main avenue. City Tower Greenhouse, Twin Falls.

Garden Plants now ready. Public Market.

The Sporting Instinct.

"Jones is quite a sportsman, isn't he?" asked Brown. "Indeed, he is," replied Smith. "He has the true sportsmanship instincts, too. Yesterday he ran down a blind crippin while motoring and he seemed downright sorry that the fellow didn't try to get out of the way."

Every Minute Counts in the fight against constipation!

Once let constipation get a grip on you, and your system is wide open to 90% of human ailments. Statistics show that to be the proportion of illness that has constipation for a starting point. Pills and cathartics are as dangerous to the system as constipation!

Your physician will recommend Kellogg's Bran, because it is nature's own relief from constipation. It is scientifically prepared to relieve suffering humanly from constipation and it will do what no other food can do! It will give every sufferer permanent relief if it is eaten regularly—at least two tablespoonfuls daily; as much with each meal in chronic cases!

Kellogg's Bran is wonderful in its natural, positive action. It sweeps and cleanses and purifies the bowel tract; it scours out the dangerous toxic poisons; it puts you back on schedule time without irritation or discomfort!

Don't delay eating Kellogg's Bran each day in some form! Try it as a cereal sprinkled over your favorite hot or cold cereal or cook it with hot cereals. In the latter case, add two tablespoonfuls for each person and mix with the regular cereal and cook as usual.

Kellogg's Bran is simply delicious made into muffins, popovers, raisin bread, macaroons, pancakes, etc. Recipes are on every package! For health's sake get some Kellogg's Bran immediately. All grocers.

First-class hotels and clubs serve Kellogg's Bran in individual packages. Ask for it at your restaurant.

Do You Know?

That Five Billion One Hundred Million Dollars is now invested in the electric light and power industry;

That 1,750,000 individuals, mainly customers of the industry, own the securities representing this investment;

That the extension of transmission systems and the physical interconnection of transmission systems have made electric light and power available to hundreds of thousands of farms;

That contemplated further extensions and interconnections will make this service available to millions of farms;

That the tremendous amount of money required for this purpose ($750,000,000 annually for the next five years) cannot be legislated into this industry, but must be attracted to it;

That under statewide regulation the electric light and power companies are extending and improving their service day by day, thus maintaining the position of the United States as the leading electrical nation.

NATIONAL ELECTRIC LIGHT ASSOCIATION

FISK TIRES

FOR SALE BY WM. WERNER

Idaho Power Co.

"Member N. E. L. A."

NEWS OF THE SPORT WORLD

SECKLE WINS STATE CHAMPIONSHIP SHOOT

Gove Broke 24 Out of 25 in the Handicap Shoot This Afternoon and Possibly Broke World's Record; Harry Seckle Won the State Championship with a Score of 189; Keeffee Was Runner-up and Sweeley Scored 184.

Harry Seckel of Boise was the state championship in the final 100 bird event this afternoon by breaking 95 out of a possible 100. His final score for the two days is 189 out of a possible 200. W. F. Keeffee of Boise was runner up with a total score for the two days of 186. White was third with a total score of 185. Everett Sweeley was fourth with 184.

Gove, shooting in the handicap shoot this afternoon broke 24 out of 25 at the 25-yard mark. W. H. Huff of the U. S. Cartridge company, stated that he believed this broke the world's record or at least tied for this distance.

The tournament was cashiered by O. C. Hillhouse of Winchester Arms company assisted by W. H. Huff of the U. S. Cartridge company and F. J. McGanney of the Hercules Powder company. Others who took part were Elton of the Marlin Arms company and Uncle Pete Holohan's Bantam H. G. Bostick of the Seattle Dupon Powder works. Several local men participated in the shoot and made some good scores. Among these were C. A. Bailey, L. T. Wright, "Pop" Fisher, McFarland, Maxwell, Wheelwright, Dr. Snook, Patrick, Coates, Harbour and De-Klotz.

The following are the scores for today's 100 bird shoot with the individual scores for each man:

*Hillhouse	88
Snook	88
Patrick	94
Coats	81
Gove	95
*Sherman	87
Streeter	93
Seckel	95
Sherman	86
Sweeley	93
White	97
Harbour	86
Bailey	93
Wright	92
Fisher	78
Elton	95
Graham	85
Towle	92
Crooks	90
Hiwer	85
Keeffe	97
Apgar	86
Sims	86
Chattin	83
Huff	83
*McGanney	95
McGuire	88
*Bostick	78
Fowler	88
Anderson	95
De Klotz	93
McFarland	82
Strickfadden	91
Miller	79
W. Miller	86
Maxwell	77

*Professionals.

Wheelwright broke 23 out of 25.

CHICAGO—A cigaret which sells for a penny is being sold to girl students in grade schools by candy stores, according to principal Henry D. Hatch.

COAST LEAGUE

At Seattle—	R.	H.	E.
Sacramento	8	12	0
Seattle	6	12	2

Batteries: Thompson and Koehler; Pike, Plimmer, Williams and Yaryan.

At San Francisco—	R.	H.	E.
Vernon	2	6	0
San Francisco	7	17	0

Batteries: Dell and Murphy; Scott and Agnew.

WASHINGTON, May 29—President Harding considers as "official," Attorney General Daugherty's denial that he intends to resign because of ill health, it was stated on high authority at the White House today.

The most cordial relations between the president and Daugherty prevail, and the attorney general's resignation would be the last thing given consideration it was stated.

Popping the Question in Switzerland.

Suppose that a young woman told her parents that she was engaged to a certain young man, and that when he called at the house the parents offered him an old cheese. What would he do? In the Zermatt valley, Switzerland, that means consent. When they approve of the match, the parents offer the suitor a taste of their old cheese. Courtship is by symbol in Val Verzasca, Switzerland, words not being necessary. The lover places a log of wood before the door of a maiden. If she takes it in, she accepts him. If is rejected if she leaves the log outside. In certain parishes of Valais, wedding garments for brides and grooms are kept in carved chests in the parish house. They are loaned to couples too poor to buy them.

Wonderful Physical Development.

On the high Andean plateau in Bolivia live dwarfs with the chests of giants. These men are Bolivian indians, and, living as they do, at a height of 12,000 to 14,000 feet above sea level, they have developed immense lung power, to enable them to breathe properly in the rarefied air of those regions.

CLUB STANDINGS

AMERICAN LEAGUE.

	W.	L.	Pct.
New York	25	10	.714
Philadelphia	19	14	.576
Cleveland	18	16	.543
Detroit	18	18	.500
Washington	14	15	.467
St. Louis	13	19	.406
Chicago	13	19	.406
Boston	11	20	.355

NATIONAL LEAGUE.

	W.	L.	Pct.
New York	28	9	.575
Pittsburgh	21	15	.583
Chicago	18	17	.514
Brooklyn	18	17	.514
St. Louis	19	19	.500
Boston	14	20	.412
Cincinnati	14	20	.412
Philadelphia	10	25	.286

PACIFIC COAST LEAGUE.

	W.	L.	Pct.
San Francisco	35	20	.636
Portland	30	24	.556
Sacramento	29	24	.547
Vernon	29	25	.537
Salt Lake	28	25	.528
Los Angeles	23	29	.442
Oakland	20	33	.377
Seattle	19	32	.377

SPORT TABS OF EVERY KIND

BOSTON.—Bobby Quinn, vice president and business manager of the St. Louis Browns, will become the president and general manager of the Red Sox when the club changes hands, it is reported here.

NEW YORK.—"Prominent business men" of Hackaway announced they would build an arena to seat 100,000 and give Dempsey $350,000 to fight Harry Wills there this fall.

PARIS.—Mlle Suzanne Lenglen is still suffering from the breakdown that followed her play in the hard court finals Sunday, but may be able to play in the singles at Wimbledon.

CHICAGO.—Benny Leonard got to annex another title, with meet Pinkey Mitchell, junior welterweight champion, in a ten-round bout here tonight.

NEW YORK.—A big bumble bee buzzed over the head of Mike Jacobs, while he was out driving his "fliver." Mike took a swat. Goodbye flivver. It struck a pillar and was completely wrecked.

E.M. SWEELEY WINS DOUBLES IN TRAPSHOOT

The state championship in doubles was won yesterday afternoon by E. M. Sweeley of Boise in the tournament which ended here today. Sweeley was hitting them fine, shattering 42 out of 50 birds. This is the first time that he has captured the doubles, though he has held the singles title a number of times.

Monday's shooting scores follow:

Name	Out of 150	State Championship	Doubles
Sharman x	135		39
Seckel	149	94	31
Fowler x	148		
Anderson x	147		
Gove	145	50	27
Sweeley	145	91	42
McCanney*	145		36
White	143	87	31
Bailey	143	88	30
Wright	143	88	36
Strickfadden	142	91	
Towle	142	89	36
Elton*	139		32
Patrick	139	86	
Streeter	139	89	37
Sherman	138	89	38
Hiwer	138	87	
Coats	137	86	
Keeffe	137	89	38
McFarland	137	87	
De Klotz	136	89	38
Crooks	135	87	39
Hillhouse*	131		36
Brooken	131	83	34
McGuire	128	82	
Graham	126	78	
Sims	124	81	29
Harbour	121	83	
Huff*	123		
Apgar	121	72	36
Bostick*	121		
Miller	116	69	
Fisher	112	71	
Chattin	109	67	
Sims	108	72	36
Wheelwright	81x100		
McNurlin x	59x60		
Havens	18x20		

x Non-competitive for state championship.

*Professionals.

EXHIBITION GAMES WEDNESDAY

Hansen at Twin Falls.
Wendell at Jerome.

In painting, kalsomining call 1513. G. E. Kunkle.

TODAY'S GAMES

NATIONAL LEAGUE

At New York:	R.	H.	E.
Brooklyn	3	12	0
New York	0	5	1

Batteries: Henry and Deberry; McQuillan and Snyder.

At Boston:	R.	H.	E.
Philadelphia	7	14	0
Boston	10	12	2

Batteries: Mitchell and Wilhoit; Rudolph and Gowdy.

Second game—6 innings:

Philadelphia	200	000—	2
Boston	000	00x—	0

Batteries: Winters and Wilson; Miller and O'Neil.

At Pittsburgh:	R.	H.	E.
Chicago	6	10	1
Pittsburgh	7	13	1

Batteries: Alexander and O'Farrell; Adams and Schmidt.

At St. Louis—4 innings:			
Cincinnati	000	2	2
St. Louis	000	0	0

Batteries: Donohue and Hargrave, Sherdell and Clemons.

AMERICAN LEAGUE

At Washington—5 innings:			
New York	000	00—	0
Washington	100	01—	2

Batteries: Hoyt and Schang; Scarbery and Gharrity.

At Philadelphia:	R.	H.	E.
Boston	1	4	2
Philadelphia	3	9	1

Batteries: Piercy and Picinich; Naylor and Perkins.

At Detroit—6 innings:			
St. Louis	410	001—	6
Detroit	320	000—	5

Batteries: Shocker and Severeid; Holloway and Bassler.

At Chicago:	R.	H.	E.
Cleveland	6	9	0
Chicago	4	12	2

Batteries: Coveleskie and Myatt; Robertson and Schalk.

GETS NOBEL PRIZE

BERLIN, May 29—A Nobel prize decoration was handed Albert Einstein, famed scientist and author of the Einstein theory, by the Swedish minister here today.

HAMMONTON—A man can't run a car and get a woman at the same time, Justice Minchlich said as he fined Wm. Schovone $10 for one-hundred motoring.

TWILIGHT LEAGUE OPENS TONIGHT

Tonight at 6:15 at the new ball park in the south part of town the Bankers will meet the Electricians in the first game of the Twilight league season. The diamond has been put into shape and the first ball to sail over the home plate will find conditions favorable for a fast clean game.

Unless an eleventh hour change takes place the batteries for the opening game will be: Electricians: L. Jarman and Hatsler; Bankers: Fix and C. Linville. All games will start at 6:15.

WATCHING THE SCOREBOARD

Shanks hit a homer with two on those in the eighth and the Red Sox beat the Athletics 8 to 6.

The Reds scored two runs in the tenth but the Cardinals came back in their half and scored three which gave them a 5 to 4 victory.

Miller's double and a single by Wells scored the run in the eleventh that gave the Cubs a 5 to 4 victory over the Pirates.

With two runs over in the ninth Kelly popped up for the third out, and the Giants lost to the Robins, 8 to 7. O'Connell hit his second homer in two days.

NEWSPAPER AUCTIONED

LANSING, Mich., May 29—The Lansing Capital-News, afternoon newspaper, was purchased at public auction here today by a group of prominent local business men. The final bid was $42,000.

To know how good a cigarette really can be made you must try a—

LUCKY STRIKE CIGARETTE

It's toasted

YESTERDAY'S HOME RUN HITTERS.

Miller, Cubs, 1—5.
Hornsby, Athletics, 1—5.
O'Connell, Giants, 1—2.
Toporcer, Cardinals, 1—2.
Ferrell, Red Sox 1—2.
Shanks, Red Sox, 1—2.
Hooks, Cubs, 1—1.
Rawlings, Pirates, 1—4.

Is Holding His Own

"Ten years ago I received such wonderful help from your medicine for my stomach trouble that I have recommended it to hundreds of other sufferers. Recently a friend of mine whose brother in a distant city was stricken with acute indigestion and was not expected to live, got his brother to take a bottle on my advice. I have just received word that his brother was holding his own, and I am confident that Mayr's Wonderful Medicine will entirely restore him." *It is a simple, harmless* preparation that removes the catarrhal mucus from the intestinal tract and allays the inflammation which causes practically all stomach, liver and intestinal ailments, including appendicitis. One dose will convince or money refunded. At all drug stores.

TYPEWRITERS

We sell 'em—We rent 'em. We fix 'em.

ROYAL SALES & SERVICE

"Compare the Work"

ROYAL TYPEWRITERS

Write for Catalog

Idaho Typewriter Ex.

211 S. Main St.—Portalello.

Idaho THEATRE

—TODAY—
ALICE BRADY
In a New Paramount Picture
"The Snow Bride"
Taken Up in the Frozen North
Charles Murray Comedy
Pathe News
—WEDNESDAY-THURSDAY—

Come follow the trail of splendid romance. Through mountain feuds and lovers' heart-throbs to happiness at last.

Two Good Comedies

THE ORPHEUM THEATRE

LAST CALL—LAST SHOWING TODAY

The Wonderful Fotoplay Drama

"OMAR THE TENT MAKER"

Starring America's Foremost Dramatic Actor, Guy Bates Post

COMING TOMORROW—VAUDEVILLE ROAD SHOW
—A Banner Show of Four Big Acts—

—FEATURE PICTURE—

The Greatest Sea Story of All Time, Entitled

"BROTHERS VALIANT"

An Immense Cast
Lon Chaney
Malcolm MacGregor
Billie Dove
and Others

Seven big reels of thrilling adventure and romance in the tropical South Seas.

Ben Ames Williams' famous story. It has everything that makes for one hundred per cent screen entertainment. One of the most wonderful sights ever seen in pictures is the harpooning and capture of a giant whale weighing over 57 tons.

IT'S A WHALE OF A SHOW

Bill and May Reno
Comedy and Athletics

Sing Ling Foo & Co.
"The Chinese Wonder Workers"
Mysteries of the Orient.

Grimm and Satell
Black Face Comedians
Songs and Dancing

Murdock & Sevell
Deluge of Melodies

Every act hits the mark. A great variety of exceptional talent. Music, comedy, dancing, mystery and finafoya.

Also showing News Weekly. Special musical numbers by Orpheum Orchestra.

Bargain Vaudeville Prices!
Matinee—10c and 20c
Evening—Balcony 15c and 25c
Lower Floor: 25c and 50c
Loge Sections: 35c

IT'S A WHALE OF A SHOW

—SHOWING TOMORROW—ONE DAY ONLY—
Matinee and Night

JACK DAW IN CANDY LAND

Drawings by Leslie Elton. Story by Hal Cochran.

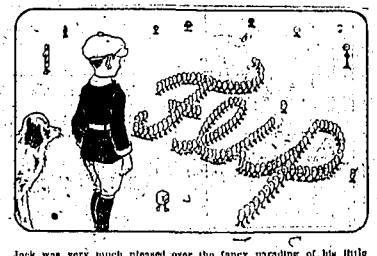

Jack was very much pleased over the fancy parading of his little friends, the Jelly Beans. And when he told them he was going to leave them they said they would do one more trick. This time they formed into a circular line that spelled Flip. Then they bid Jack good-by and marched away.

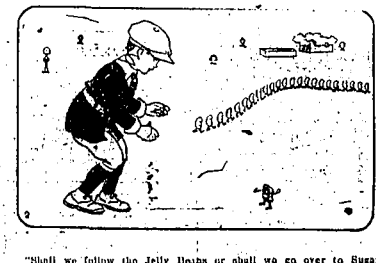

"Shall we follow the Jelly Beans or shall we go over to Sugar Forest?" shouted a tiny little voice. Jack looked around and said, "Who asked me that?" "Here I am," answered the little voice. And looking down Jack saw a funny little square candy. "I'm a piece of fudge," said this sweetmeat.

"Well, little Fudge," laughed Jack, "if you will [illegible] to Sugar Forest I would be glad to follow you." And so [illegible] started, Jack called Caramel and Fifi and trailed along [illegible] the way Fudge told Jack that he would introduce him to [illegible] Sugar and Lump Sugar. (Continued)

TWIN FALLS DAILY TIMES

OFFICIAL NEWSPAPER OF TWIN FALLS COUNTY.

The Times has more Readers in this City than any other publication.

Published Every Evening Except Sunday by the Times Publishing Company, Twin Falls, Idaho.

I. H. MASTERS ..... Editor-Publisher

MEMBER UNITED PRESS ASSOCIATION

Entered at the Twin Falls Postoffice as Second Class Matter as a Daily Publication, April 11, 1918.

SUBSCRIPTION RATES.

Daily, one year	$6.00
Daily, six months	3.00
Daily, one month	.60

A GENOA OF SPIRITUAL FORCES

The Rev. Dr. Jowett at Westminster chapel, London, made a few days ago, an appeal for a world-wide conference of Christian peoples. What he wants is a sort of Genoa of spirituality. "I believe," he said, "that a vital fellowship of enthusiastic Christians of Europe and America could change the face of the world."

The churches should be great forces of spiritual energy and inspiration. They should transform present day evils into good not by economic programs or formulated solutions of world problems, but by inspiring men with finer ideals, infusing them with a vital dynamic spirituality, making human brotherhood a living fact, not an empty phrase, rising above the limitations of individual creeds into the freer air of the universal unity of belief of "peace on earth, good will to men."

In this spirit, recognizing spirituality as a great force, infinitely greater than mere theology, Dr. Jewett's conference might perform wonders in breaking down race and class prejudices, in giving clear spiritual vision and helping to make this world appreciably better.

THE DISTRACTED WORLD

President David P. Barrows has just spent a month in the scholarly seclusion of Williams college, where a convocation of sixty or seventy of the best minds in this and other countries has been making a serious study of the present condition of the world. There were present not only academic students of world politics, but practical statesmen, eminent financiers, industrial magnates and leaders in commerce. Dr. Barrows states that none of them could see any way out. The evidence is to the effect that, in spite of the horrors of the war which we have supposed ended, the peoples are as ready to fight as ever they were. Nobody and no people is content with the new partition of Europe. France and Poland do not dare to disarm for fear of Russia. Everybody knows the condition of Germany. The tragedy in Asia Minor is before us.

Dr. Barrows reports that it was the unanimous opinion of those present at the conference that the League of Nations was of no use in the present situation. So long as the member nations cannot maintain good will at home, they cannot by combination maintain it elsewhere. Nor can good will be inspired or maintained by force.

WEAR A POPPY TOMORROW

Memorial Day this year is fraught with deeper meaning than ever before! On that date, forty-four states, through the celebration of Poppy Day, will unite every part of our country—north, south, east and west, in unanimous joint tribute to those who fell in the World war.

Memorial day in its origin was the day set apart to do homage to the dead of the north in the struggles of the sixties. But as time has effaced the thought of sectional differences, it has come to be the day on which we, as a nation, honor the memory of all our soldier dead.

Five years ago we saw in a united country handed inalienably in the cause of right, the gift of the men who fought on the side of the North and the men who fought on the side of the South. This year in Poppy Day we have throughout the nation the tangible manifestation of that gift in the poppy as the memorial flower of those who fought side by side for the ideal and principles for which we, the United States, stand.

That is the national significance of the Poppy. But it has still a deeper significance. It is the international memorial symbol. In all the countries which constituted the allied and associated powers in the World War, the peoples of these countries, through the wearing of the poppy on a day in keeping with their own national traditions, will do homage to the memory of those who fell in the great conflict.

The poppy symbolizes the gold stars on the service flags of our country. It also symbolizes the blue stars of those thousands on thousands who willing to give their lives, gave more, perhaps, in their shattered health and impaired future. In each country the Poppy Day movement is conducted by a leading organization of ex-service men for the benefit of their disabled comrades.

The Veterans of Foreign Wars of the United States is sponsoring Poppy Day in the United States. The poppies used in the official observance of the day are themselves significant—the work of our own disabled soldiers or shipped direct from France, the work of the women of the devastated areas. The proceeds from the Poppy Day sales will be devoted to the establishment of a relief fund for ex-service men throughout the country.

Wear a poppy. Let it be our nation's silent and supreme tribute.

Variations of Atmosphere.

An object moving in any horizontal direction strongly tends to turn to the right north of the equator and to the left south of it. In the northern hemisphere air pushed north blows east, air pushed east blows south, air pushed south blows west, and air pushed west blows north, while in the southern hemisphere it blows exactly contrary.

Paper Made From Soap Plant.

Paper of a very fine quality is made from the leaves of the soap plant in Mexico.

Figwers—Several kinds, try raise in price lots of them, get a nice bouquet on your way to the cemetery, already made up flowers that are congenial. Any price. City Tower Greenhouses, Just off Main Ave. at 7th St. South, Twin Falls.

FLOWING GOLD

REX BEACH

(COPYRIGHT 1922, BY REX BEACH. PRINTED BY ARRANGEMENT WITH BOBBS-MERRILL COMPANY, PUBLISHERS.)

BEGIN HERE TODAY

Calvin Gray occupies the most expensive suite in the most exclusive hotel in Dallas. He introduces himself to the hotel manager, to the president of the largest bank and to the mayor. For a friend, who is vice president of the highest jewelry house in Dallas, Gray undertakes a journey to Hangar to sell valuable diamonds to Gus Brisko. He meets Mr. Briskow, Athenny, the daughter, and Osark, the son. Having made friends with the family, and a quite Gray-ish start home in the same machine hired for his trip he is found in Hanger and with the same driver.

NOW GO ON WITH STORY

For a second time the driver flashed a glance at his companion. It was a peculiar remark and voiced in a queer tone. "Yes? Why?"

"Because—" Gray shifted his position, then was a movement of his right hand—the one farthest away from the man at the wheel—and simultaneously his left arm slipped from the back of the seat and tightly encircled the latter's waist. He finished in a whisp unfamiliar voice, "Because, my good man, you are now held up for the third time, and it would distress me to have to kill you."

The driver uttered a loud grunt, for something sharp and hard had been thrust deeply into that soft, sensitive region overlying his liver, and now it was held there. It was unnecessary for Gray to order the car stopped, its brakes squealed, it ceased its progress as abruptly as if its front wheels had fetched up against a stone wall.

Gray was grim, mocking; some vibrant, evil quality in his voice suggested extreme malignity at full cock, like that unseen weapon the muzzle of which was buried beneath the driver's short ribs. "Ahi You go armed, I see. A shoulder holster, as I suspected. I know you had nothing on this side." Seizing his victim's unstretched right hand with his own left, he gave it a sudden fierce wrench that all but snapped the wrist, and at the same instant he reached across and snatched the concealed weapon from its resting place. He flung the chauffeur's body away from him; there was a sharp click as he swiftly jammed the barrel of the automatic back and let it fly into place.

The entire maneuver had been deftly executed, even yet the object of the assault was speechless.

"Now then"—the passenger faced about in his seat and showed his teeth in a smile—"it is customary to permit the condemned to enjoy the last word. What have you to say for yourself?"

"If you think it's funny to jab a gun in a man's belly when he ain't looking—"

"A gun? My simple friend, you have—or had—the only gun in this party, and you may thank whatever gods you worship that you didn't try to use it, for—I would have been rough with you. This is the 'gun' I used to stick you up." With a rigidly outthrust thumb Gray prodded the driver in the side. "Simple, isn't it? And no chance for accidents." The speaker's shoulders were shaking.

"Well, I'll be damned!"

"Not a doubt of it!" chuckled the other. "Especially if you follow in the course you have chosen. And a similar fate will overtake your pal, Mallow. It might save you a few miles of bad walking to tell me where Mallow is waiting to hitch back on. . . . No?"

"Go to hell!"

"Very well. Oblige me now by getting out . . . And make it snappy!"

The driver did as directed. Gray pocketed the automatic, slipped in behind the steering wheel, and drove away into the night, followed by loud and earnest objurgations.

He was still smiling cheerfully when, a mile farther on, he brought the car to a stop and clambered out. Passing forward into the illumination of the headlights, he busied himself there for several moments before resuming his journey.

There was no mistaking the road, but Gray did not bother to stick to the main-traveled course when detours or short cuts promised better going, for he knew full well that Mallow would be waiting, if at all, in some place he was bound to pass.

At last he beheld some distance ahead the white glare of two stationary lights. The road was narrow and sandy here, and shut in by banks of underbrush; as he drew nearer a figure stepped out and stood in silhouette until the own lights picked it up. The figure waved its arms, and called attention to the car behind—evidently broken down. Here, then, the drama was to be played.

Gray brought his machine on at such a pace and so close to the man in the road that the latter was forced

AN UNSEEN HAND APPEARED TO STRIKE THEM BOTH DOWN.

to step aside, then he swung it far to the right, brought it back with a quick twist of the steering wheel, and killed his motor. He was now in the ditch and outside the blinding glare of the opposing headlights; the stalled machine was in the full illumination of its own lamps.

Contrary to Gray's expectations, the car in the road was empty and the man who had hailed him was a stranger. As the latter approached, he inquired:

"What's wrong?"

"Out of gas, I guess. 'Anyhow—I—" The speaker noted that there was but one new arrival, where he had expected two, and the discovery appeared to nonplus him momentarily. He stammered involuntarily he turned his head.

Gray looked in the same direction, but without changing his position, and out of the corner of his eye he glimpsed a new figure emerging from the shadows behind him. Very clever that, at least, his unexpected maneuver with his own car had made it necessary for both men to approach him from the same side.

While the first stranger continued to mumble, Gray sat motionless, keenly conscious, meanwhile, of that other presence closing in upon him from the rear. He simulated a violent start when a second voice cried:

"Don't move. I've got you covered."

"Why! It's—it's Mr. Mallow!" Gray pitched himself farther around in his seat and leaned forward in justifiable amazement.

"Shut up!" Mallow snapped. "Frisk him Tony, and—"

The command was cut short by a startled, throaty cry—a hoarse sound of astonishment and rage—and simultaneously a strange, a phenomenal thing occurred. An unseen hand appeared to strike down both Mallow and his accomplice where they stood, and it smote them, moreover, with appalling force and terrifying effect.

The men understood vaguely what had afflicted them, for they had seen Gray lift one hand from the wheel, and out of that hand they had seen a stream of liquid, or a jet of aqueous vapor, leap.

Gray squeezed again the rubber bulb that he had carried in his hand these last several miles, ejecting from it the last few drops of its contents, then he opened the car door, stepped out of it and stood over his strangling victims.

Gray fail to work promptly. The bottle of cream he had pocketed from Ma Briskow he now put to use. With this soothing liquid he first washed out their eyes, the membranes of which were raw and spongy, and excruciatingly sensitive to light, then he bandaged them as best he could with compresses, wet in it.

"You'll breathe easier as time goes on," he announced. "You'll cough a good deal for a few days, but where you are going that won't disturb anybody. Your eyes will get well, too, if you take care of them as I direct. But, meanwhile, let me warn you against lifting those bandages. Advise me as they dry out and I'll wet them again."

A blessed relief stole over the unfortunate pair; they were still sick and weak, but in a short time the acuteness of their suffering had diminished sufficiently for Gray to help them into the back seat of his car and resume his journey.

Within a few minutes of Gray's arrival at Hanger, the town was noisy with the story, for he drove down the brightly lighted main street and stopped in front of the most populous cafe. There he called loudly for a policeman, and when the latter elbowed his way through the crowd, Gray told him, in plain hearing of all, enough of his experience to electrify everybody.

Nothing like this had occurred during the brief, busy life of the town. It was a dramatic incident, but the manner in which this capable stranger had handled it and the discomfiture he had brought upon his assailants appealed more to the multitude than to the anger of Hanger. Admiration for him displaced indignation at the highwaymen; cries for vengeance upon them were drowned in noisy appreciation of their captor.

CHAPTER VII

Miss Good Plays Angel

COVERLY was at the station when Gray's train arrived at Dallas the next morning. He was suffering intense excitement. And he deluged his friend with a flood of questions, meanwhile flourishing the morning papers, all of which appeared to have devoted much space to the Hanger episode. He lauded Gray, and he pumped his hand; he laughed and he chattered; he insisted upon hearing the whole story without delay. On their way uptown, the returning hero gave it to him, together with Gus Briskow's check.

"Speaking of your commissions, how am I going to pay you—not for the sale you made, although I would's have done as well, but for the loss you saved the firm and for the risk you ran?"

"You may give me anything you see fit," Gray declared, "and I sha'n't embarrass you by refusing. On the contrary, go as strongly as you possibly can."

Coverly actually appeared to be relieved at this statement, but he inquired, curiously: "What have you got to your sleeve? You don't need money."

"Obviously not. But I know a needy object of charity; a worthy case, I assure you. I can scarcely call him a friend, but I need to admire him greatly, and he is still an agreeable companion—a man at once capable, extravagant, entertaining, dissipated. Your money shall go to him, and with every dollar of it that he squanders, there shall arise an earnest orison to you."

(Continued in Our Next Issue)

Quick Quaker Oats

Cooks to perfection in 3 to 5 minutes

No Other Oats

Cook so quickly as these

Now there's a *Quick* Quaker Oats — the quickest-cooking oats in the world. Your grocer has it as well as the regular.

Quick Quaker cooks in 3 to 5 minutes, and cooks to perfection. No other style of oat flakes cooks nearly so quickly as that.

Now two things you want

Now Quaker Oats offer you two things you want.

They offer a flavor which has won the world. Quaker Oats dominate wherever oat lovers live. Never was an oat dish made so delicious.

That's because we use queen grains only—just the rich, plump, flavory oats. All puny grains are discarded. We get but ten pounds of these luscious flakes from a bushel.

Now *Quick* Quaker offers that same super-quality, almost ready to eat. It is flaked from the same grains, but the oats are cut before flaking. They are rolled very thin and are partly cooked. So the flakes are smaller and thinner—that is all. And those small, thin flakes cook quickly.

Now you have your choice. Regular Quaker—the kind you have always known. *Quick* Quaker — the style that cooks so quickly. Get the style you prefer. But, for one or both of these reasons, insist on the Quaker brand.

Regular Quaker Oats

Come in package at left—the style you have always known.

***Quick* Quaker Oats**

Come in package at right, with the "Quick" label.

Your grocer has both. Be sure to get the style you want.

Packed in sealed round packages with removable covers

ALIAS SUMMONS

In the District Court of the Eleventh Judicial District of the State of Idaho, in and for Twin Falls County

Verna B. Carver, Plaintiff,
vs.
Daniel G. Carver, Defendant.

The State of Idaho sends Greetings to Daniel G. Carver, the above named defendant.

You are hereby notified that a complaint has been filed against you in the District Court of the Eleventh Judicial District of the State of Idaho, in and for the County of Twin Falls, by the above named plaintiff.

This action is brought to secure a decree of the above entitled court dissolving the bonds of matrimony existing between plaintiff and defendant, and decreeing to plaintiff the care and custody of minor child of plaintiff and defendant.

And you are hereby directed to appear and answer the said complaint within twenty days of the service of this summons, if served within said Judicial District, and within forty days if served elsewhere; and you are further notified that unless you so appear and answer, said complaint within the time herein specified, the plaintiff will take judgment against you as prayer in said complaint. (SEAL)

Witness my hand and the seal of said District Court, this 30th day of April, 1923.

C. C. SIGGINS, Clerk.

Morris & Griswold,
Hurley, Idaho,
Attorneys for plaintiff.

GIRLS! MAKE UP A LEMON CREAM

Lemons Whiten and Beautify Skin; also bleach Tan, Freckles

Mix the juice of two lemons with three ounces of Orchard White, which any druggist will supply for a few cents, shake well in a bottle, and you have a whole quarter's pint of the most wonderful skin softener and complexion beautifier. Massage this sweetly fragrant lemon cream into the face, neck, arms and hands, then shortly note the youthful beauty, softness and whiteness of your skin.

Famous snipe beauties use this harmless lemon cream to bring that velvety, clear, rosy-white complexion, also as a freckle, sunburn, and tan bleach because it doesn't irritate.

NOTICE OF SHERIFF'S SALE OF REAL ESTATE UNDER DECREE OF FORECLOSURE AND ORDER OF SALE.

The Mutual Building and Loan Association, a corporation, Plaintiff,
vs.
G. W. Meador and Eliza M. Meador, husband and wife, Defendants.

Under and by virtue of an Order of Sale and Decree of Foreclosure issued out of the District Court of the Eleventh Judicial District of the State of Idaho, in and for the County of Twin Falls, dated the 6th day of May, 1923, in the above entitled action, wherein, the Plaintiff obtained a decree against the above named Defendants, on the 2nd day of May, 1923, which said decree was on the said 2nd day of May, 1923, recorded in Judgment Book Eight on page 473 of said District Court, I am commanded to sell all that certain lot, piece or parcel of land situated in the County of Twin Falls, State of Idaho, and bounded and described as follows, to-wit:

Lots Nineteen (19), Twenty (20) and Twenty-one (21) in Block Twenty-eight (28) of Kimberly Townsite according to the plat thereof as the same is recorded in the office of the County Recorder of said County.

Public Notice is hereby given, That on the 1st day of June, 1923, at the hour of 2 o'clock P. M. (Mountain Time) of said day, at the East front door of the Court House of the County of Twin Falls, State of Idaho, I will in obedience to said Order of Sale and Decree of Foreclosure, sell the above described property to satisfy plaintiff's decree with interest thereon, together with all costs that have accrued or may accrue, to the highest bidder for cash, lawful money of the United States of America.

Dated this 8th day of May, 1923.

M. S. FINCH, Sheriff,
By E. F. PRATER, Deputy.

WANTED!

Boys and girls from 12 years up to thin beets. Will leave Bank & Trust corner at 6:30 a. m. Bring your lunch. Return 6 p. m. Will have responsible man in charge. Wages from $1.50 per day up to $4.

AMALGAMATED SUGAR CO.

Oranges—Lemons—Grape Fruit

From the heart of the world's greatest Orange Empire

In no other section of the world, do oranges, lemons and grape fruit reach the high point of perfection of those produced in California. Every condition is ideal for the production of quality fruit.—Continual sunshine and clear skies during the growing season develop the very finest flavor and generous sizes.

Remember that we ship direct from "Grove to Consumer" thus assuring absolutely fresh fruit full of health-producing, energizing qualities.

FOUR SPECIALS!

Send Us $2.00 and We Will Ship You Direct Either One of These Four Specials

ONE CRATE OF ORANGES—Holding from ten to twelve dozen of oranges according to size.

ONE CRATE OF LEMONS—Holding from twelve to fifteen dozen of lemons according to size.

ONE CRATE OF GRAPE FRUIT—Holding from three to four dozen of grape fruit according to size.

ONE COMBINATION CRATE—Holding four dozen oranges—four dozen lemons—one dozen grape fruit.

Remember that fruit, with its healthful mineral salts and natural light bulk, supplies just those elements most needed to regulate the body after the long winter diet of heavier foods.

Serve fruit in some form every day. Its easily and economically obtained under our plan. CO-OPERATIVE enables you to serve the very choicest fruits — whenever you want them—at truly economical cost.

CO-OPERATIVE FRUIT EXCHANGE

457 West Ocean Avenue Long Beach, California.

A post card addressed to Dept. "H" will bring to you an interesting booklet "Dried Fruits"

Save from $52 to $78 a year

You will be amazed to see how the use of "Bull" Durham will cut down the cost of your smoking.

How is it possible to give you quality at the low cost of 10 cents for 50 cigarettes?

ANSWER: The government tax alone on 50 machine-made cigarettes is 15 cents—5 CENTS MORE THAN THE COST OF 50 "BULL" DURHAM CIGARETTES TO YOU!

The average smoker saves $1 to $1.50 a week by "rolling his own" from "Bull"—or from $52 to $78 a year. This makes quite a Christmas fund—or pays for a fine trip.

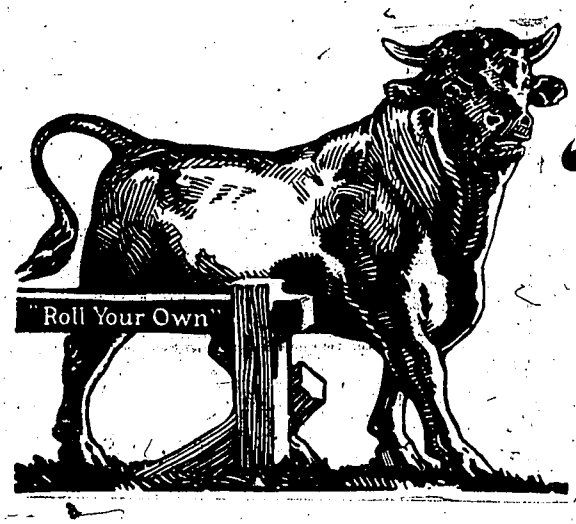

GENUINE

"BULL" DURHAM TOBACCO

Guaranteed by The American Tobacco Co.

50 GOOD CIGARETTES 10¢

KIWANIANS TAKE UP BIG PROBLEMS

ATLANTA, Ga., May 29.—Kiwanis delegates were six thousand strong today as they settled into discussion of business problems at their annual international convention.

George H. Ross, Toronto, international president, reviewed the work of Kiwanis clubs in four states and provinces at the opening business session. He stressed the business ideals of Kiwanis, and pleaded for the triumph of idealism in business over man's selfishness.

The Toronto kilties added a picturesque touch to the proceedings, as they joined up their bag pipes between business sessions and played lively Scottish airs.

'MYSTERY TWINS' IN CONCEALMENT

DENVER, Colo., May 29.—Denver's "mystery twins" may be "phantom children," in the belief of investigators today who are trying to locate twin babies born Mrs. Clinton Plantz says were born to her May 13, and who were taken away by the attending physician and have not been heard of since.

Mrs. Plantz declared the physician, a stranger who was called in by a neighbor, took the babies immediately after their birth to place in an incubator. Neither the physician, the neighbor who called him, nor the children can be found.

Officials of the Visiting Nurses' Association, where Mrs. Plantz said she obtained a nurse, deny any knowledge of the twins.

Dr. W. S. Orr, who has attended Mrs. Plantz on several occasions, is said to have told authorities he found no indications that Mrs. Plantz was about to become a mother when he entered her several weeks ago.

Clinton Plantz, husband of the woman, said when he returned home from work the day of the babies' birth, he was told he was the father of twins but that they had "been taken away."

Plantz, with the assistance of police, has conducted a vain search for them since.

GEISLER SUSPENDED.

WASHINGTON, D. C. May 29.—Suspension of Fred Geisler, Cincinnati, superintendent of the surface division of the bureau of engraving here, was made at the request of W. H. Morah, chief of the United States secret service to "facilitate investigation of a shortage of federal bond paper in Geisler's division," Louis A. Hill, director of the bureau, said today.

True Talk.

W. L. George says: "No woman's face lasts a man more than a year or two. However beautiful it is, he knows all about it; he may not be sick of it, but he ceases to take interest in it. . . . You may catch a man with your face, but it is with something else you hold him—with charm. If you have any, with interest in his immensely important affairs, by making him feel he's a god, your god, and that nobody understands him as you do."—Boston Transcript.

"My **Rheumatism** *is gone—"*

There's glorious joy in knowing this—that more Red-Blood-Cells stops Rheumatism, and that S.S.S. builds Blood-Cells!

"There are thousands of you men and women, just like myself, slaves to rheumatism, muscle pains, joint pains, and horrible stiffness. I had the wrong idea about rheumatism for 15 years. I didn't realize that increasing blood-cells had the effect of completely knocking out rheumatic impurities from the system. That is why I began using S. S. S.! Say what you will, I never knew such startling results were possible. Well, folks, besides knocking out my rheumatism it gave me back some of the strength I used to have way back! I've got a better color in my face, my appetite is dandy, I don't use my crutches any more. I'm walking around straight-up on two young legs!" S. S. S. makes people talk about themselves—the way it builds up their strength. By building blood-cells it builds nerve strength for young folks who ought to have more, and for older people who have little. It stops pimples, boils, blackheads, "eczema, chases away blood impurities. You can always rely on it. Start S. S. S. today for that rheumatism. You'll feel the difference shortly. S. S. S. is sold at all good drug stores. The large size is more economical.

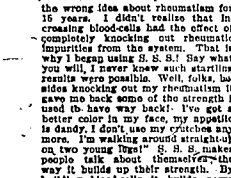

S.S.S. thoroughly rids the body of Rheumatic Impurities.

S.S.S. *makes you feel like yourself again*

Women of Nation Preparing Better Homes Demonstration for Week of June 4 to 10

Hoover, Coolidge, Wallace, Davis and Roosevelt Directing Campaign

Federation of Women's Clubs Participates in Movement

By means of demonstration homes furnished in the best taste and equipped with the latest labor-saving devices, by means of special lectures and by a newspaper editorial campaign of home features prepared by experts, works in hundreds of cities and towns throughout the United States will observe Better Home Week, June 4-10.

This is the second year of the Better Homes movement. There were 250 demonstration homes in the 1922 campaign. This year the number did be greatly increased and hundreds of towns unable to secure homes because of the limited appropriations at their disposal will observe the week in some way, no money is being spent for demonstrations, as preparation and operation cost. Local committees of citizens headed by the local chamber of commerce prepare these demonstrations under supervision of the national council of Better Homes in America, of which Herbert Hoover is Chairman.

A resolution endorsing the Better Homes movement was adopted by the General Federation of Women's Clubs at their yearly meeting at Atlanta, Ga., May 12th, describing the movement in the following language: "Its aim is to direct the family life back into the home channels, to increase the efficiency of the home, to relieve the drudgery of the housekeeper and to stimulate the cultural and aesthetic phases of home life."

The resolution called upon club women everywhere to undertake the observance of Better Homes Week in their local communities.

When President Harding expressed admiration of a model Kitchen displayed by clubwomen in Hamilton, Ohio two years ago, declaring such models should be in every town and city in this country, Mrs. William Brown Meloney, founder of the Better Homes National Movement, sought to have him make this work a permanent function of the government.

It was finally decided to place the movement under a national council with a cabinet officer in charge. Secretary of Commerce Hoover entered enthusiastically into the work and has been active in cooperation with Mrs. Meloney, since in its management.

Mrs. T. G. Lodge, Lynchburg, Va., Mrs. William Brown Meloney, Founder and Secretary of Better Homes in America, Who is Working for National Observance of Better Homes Week, June 4 to 10.

Mrs. T. G. Winter, president of the General Federation of Women's Clubs has given the movement her full personal support. Among the 2,500,000 women in the federation to participate in addition to organizing many communities, the federation has prepared, under the direction of Miss Lida Halford, a picturesque demonstration house at Washington, under the shadow of the White House. Donn Barber, nationally known architect, drew the plans from the design of the famous Payne homestead on Long Island, which inspired the writing of "Home Sweet Home" a hundred years ago. A group of national building materials associations joined to build the house which is a model of modern standard construction, and has been erected in less than five weeks. After the campaign it will become a permanent Better Homes demonstration house.

The home economics phase of the campaign has been supervised by Miss Martha Van Rensselaer, head of the home economics department of Cornell University and recently chosen as one of America's twelve greatest living women for her work in this field, she has been asked by the Belgian government to go to Belgium to help solve their housing problem. The plan is to have a Better Homes in Belgium campaign late in the year, modeled along the lines of the American campaign. Miss Van Rensselaer will sail June 18.

Demonstrations of remarkable interest are preparing in most of the larger cities. Chicago will have three demonstration houses. At Columbus, S. C., they have raised funds for the construction of a permanent Better Homes demonstration house as a war memorial. Other cities are looking to the establishment of Better Homes Bureaus on a permanent basis. The bulk of the demonstrations, however, will be staged in houses rented or loaned for the purpose.

A prize essay contest among school children of the nation, with Better Homes as the subject, is under way, with four replicas of Gordon Borglum's statue of Lincoln at Newark, as regional prizes and the original model of his colossal Lincoln at Washington as the first prize. The prizes will be awarded to the school of the winning essayist.

The Delineator is offering a first prize of $500, a second prize of $200, and five more prizes of $50 each to the committees preparing the best Better Homes demonstration.

Announcement has just been received from General Leonard Wood, governor-general of the Philippine Islands, that South American and Americana have joined heartily in the Better Homes idea and several interesting demonstrations are in preparation there.

Another feature of the campaign has been the development of an ideal home library list of 200 books. There has been lively discussion of this list in newspaper and university circles.

Included on the national council of Better Homes are Vice-President Coolidge, Secretaries Davis and Wallace, Assistant Secretary of the Navy Roosevelt, Dr. John M. Gries, John Ihlder, Donn Barber, the architect, Mrs. T. G. Winter and Mrs. William Brown Meloney, editor of The Delineator, secretary and founder of the movement.

The Screen

REAL FUR AUCTION

It Is a Feature of Alice Brady's "The Snow Bride."

An old-fashioned fur auction such as were held in Canada scores of years ago and which is a part of the fur trading program today at many out-of-the-way posts, is one of the features of "The Snow Bride," Alice

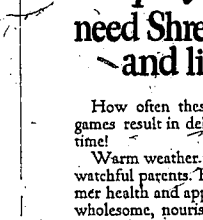

Alice Brady in the Paramount Picture "The Snow Bride"

Brady's latest Paramount picture, which is on view at the Idaho theatre today. The difference between a fur auction and any other kind of an auction is the presence of a lighted candle; pins are stuck half an inch apart and a bid made for pelts holds good until the next pin is reached. This insures an increase of bidding because the furs are not disposed of until the last pin in the candle is reached.

ORIENTAL ILLUSIONS, SONGS, COMEDY LEG MANIA, DANCING

Will Be the Features of the Bill at the Orpheum Theatre on Tomorrow Next.

This bill is headed by the incomparable and original Sing Ling Foo & Co., the Chinese wonder workers in mysteries of the Orient. This exceptionally clever company offers a spectacular series of Oriental and European mysterios entirely new to this country, presented in a most artistic and satisfying manner. An extravagantly gorgeous setting and beautiful costumes which add greatly to the presentation of their various illusions and feats of legerdemain and performed with artistic finish that seemingly is inborn in the Chinese artist. Grimm & Satchell, two blackface characters from the school of minstrelsy in a laughable singing, talking and dancing offering with plenty of snappy patter and a novelty wench finish with gorgeous Murdock & Revell, in a deluge of melodies with harmony songs, character bits, steps, stories, are always at their best and willing to please an audience. Bill & May Reno furnish their quota of comedy in a rural skit, "The Folks Back Home," rube songs, dancing and leg mania and high kicking which can be relied upon to fill the bill most satisfactorily. The feature picture is adapted from the famous sea story by Ben Ames Williams, entitled "All the Brothers Were Valiant." Adventures of a whaling schooner tropical South Sea mysteries and romance makes one of the best photoplays seen on the screen. This program can well be called a whale of a show.

hard playing children need Shredded Wheat and like it, too

How often these hard-played summer games result in delicate appetites at meal time!

Warm weather play brings more care to watchful parents. But they can make summer health and appetite more certain with wholesome, nourishing Shredded Whole Wheat Biscuit, served with fruit or berries, milk and a little cream.

A perfect laxative combination, it brings health and a relishing appetite to youngsters and grown-ups, by supplying all the essential elements needed to sustain the body without taxing the digestive system.

Fruits or berries and **Shredded WHOLE Wheat**

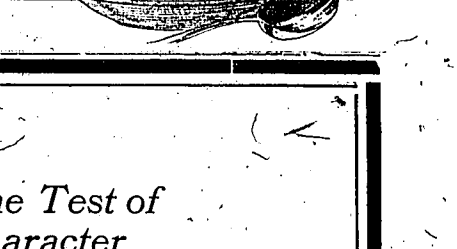

SWINDLERS SHOW THEIR HANDIWORK

FORT WORTH, Texas, May 29.—A score of alleged "victims" arrived here today to testify in the first of the government's suits against Texas oil promoters.

Innocent investors in oil stocks from many states, came to tell how they were hoodwinked by oily tongued salesmen or flimsyoant literature into purchase of huge blocks of alleged worthless certificates.

Three of 92 promoters indicted by the government have already pleaded guilty to sale of worthless stocks. They are Walters Marks, Phillip Goldstein and Max Hirsch, who said they sold stock of the General Lee Development company in eastern states. They will be sentenced Friday.

Three additional members of the General Lee company, first of 60 firms under trial here, were arraigned today. They include "General" Robert A. Lee, once janitor at the state capitol at Boise, Idaho, who was paid $50 a month, the government claims, for the use of his name in firm advertising, and the two officials of the company Charles Sherwin and Harry H. Schwarz.

STRANGE MAN BITES OFF WOMAN'S NOSE IN EMBRACE

SAN FRANCISCO, Cal., May 29.—Mrs. G. Burns was walking along a crowded street in the business district at noon today when a young man rushed up to her.

"My mother, my mother," he cried.

Then throwing his arms around her he bit off her nose.

At the Emergency hospital where she was taken Mrs. Burns said the man was a stranger to her. The man was arrested and gave the name of C. C. Arnett. He was held for observation as to his sanity.

MANY FILE FOR SEAT OF LATE SENATOR NELSON

ST. PAUL, Minn., May 29.—Three additional republicans joined the scramble over the seat of the late United States Senator Knute Nelson today.

When entries close at 5 o'clock tonight there will be eight or nine and possibly ten candidates in the field for the republican nomination.

Former Governor J. A. A. Burnquist and John J. Marlin, Minneapolis attorney, filed this morning. The filing of former Congressman Halvor Steenerson is in the mails and will arrive in time, it was believed.

The Mule's Obituary

"Havin' yoh own way isn't a sure sign of intelligence," said Uncle Eben. "A mule allus gits de best of an obstinacy contest."—Washington Evening Star.

Rheumatic Agony

NOW EASILY ENDED

Says Mr. James H. Allen.

It does not matter to me whether you are disabled with cursed rheumatism or have only occasional twinges, I know that Allenrhu, my own discovery, will stop the agony, do away with the gnawing pains and reduce the swollen joints.

I know it will dissolve the uric acid deposits that have become deeply imbedded in joints and muscles and quickly drive every trace of rheumatism from your body. I know this because I was crippled for years and many times was unable to work, and Allenrhu made a well, robust, healthy man of me.

I know because since I cured myself, hundreds have taken Allenrhu and specially call themselves of this agonizing disease.

No matter how severe your case, I urge you to put your faith in the prescription that it took me years to perfect—a prescription that made a new man of me after doctors tried and failed.

Allenrhu is no laxgard; it starts right in at once; it gets into the blood, searches out the poisonous uric acid deposit and in two days starts to drive the concentrated impurities that cause rheumatism, out of the body through the natural channels.

Through the columns of this newspaper, I authorize every druggist to guarantee one full pint bottle in every instance. Schramm-Johnson will supply you. Mail orders accepted.

DESTRUCTIVE QUAKE VISITS PERSIA; THOUSANDS KILLED

BOMBAY, May 29.—Thousands are reported to have perished in a heavy earthquake which shook the region about Torbati-Haidari, Persia, according to newspaper dispatches received here today from Allahabad.

Numerous Persian villages were wrecked by the quake, despatches to the newspapers stated.

SHANTUNG BANDITS WANT TO GET BACK INTO ARMY

PEKING, May 29.—Renewed hopes for the release of the whites held captive by the Shantung bandits was entertained today upon receipt of a new offer from the brigands.

The bandits merely ask for their readmission to the army in return for the release of the captives.

Negotiations are scheduled to begin Wednesday.

WET AND DRY PROPAGANDA

(Continued from Page 1.)

is approaching the problem from a state viewpoint only. It has reason to believe the sentiment of the state favors repeal of the prohibition act—and representatives in the legislature are seventy per cent anti-prohibition.

Smith will aim the bill and let presidential aspirations, national politics and such, take their course.

Hearings before the governor are to open Thursday but he is relying upon little inspiration from these. Those arguing will be mostly professional attorneys for either the drys or the wets and are considered by Smith to be unnecessary to express the will of the state.

Real Estate Transfers

Deed: Buhl lodge No. 53 A. F. & A. M. to Mrs. Sarah Clark $25, SE½ lot 15, block 2, Buhl cemetery.

Deed: T. J. Woods to J. H. Burton $700, lot 5, Masonic Temple Sub., block 101, Twin Falls.

CHICAGO.—Two hundred and thirty-three couples rushed for marriage licenses here following announcement that the fee will shortly be raised from $1.50 to $3.

WANTS TO HELP OTHER WOMEN

Grateful for Health Restored by Lydia E. Pinkham's Vegetable Compound

Chicago, Ill.—"I am willing to write to any girl or woman who is suffering from the troubles I had before I took Lydia E. Pinkham's Vegetable Compound. My backaches, always ached, so I could not go about my housework, and I had other troubles from weakness. I was this way for years, then my sister-in-law took the Vegetable Compound and recommended it to me. In the time I have been taking it and it has done wonders for me. I keep house and am able to do lots of work besides."—Mrs. HELEN SEVCIK, 2711 Thomas St., Chicago, Ill.

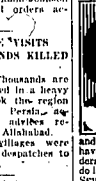

Women suffering from female troubles causing backache, irregularities, pains, bearing-down feelings and weakness should take Lydia E. Pinkham's Vegetable Compound. Not only is the worth of this splendid medicine shown by such cases as this, but for nearly fifty years this same sort of experience has been reported by thousands of women.

Mrs. Sevcik is willing to write to any girl or woman suffering from such troubles and answer any questions they may like to ask.

The Test of Character

The president of a big corporation gave this reason why his company employed salesmen on a commission basis only:

"It's the best test of character we can apply. If a man hasn't saved enough money to carry himself for a month or so he's rarely the kind who can measure up to the opportunity we offer."

Why not take a fixed amount out of your salary **every pay day** and put it to work in an interest bearing account at this bank? It will then enable you to grasp opportunity when it comes.

Pay yourself first—It's the sensible thing to do.

The First National Bank of Twin Falls, Idaho

We seek more business on our record

TIMES WANT ADS

Business Directory

Attorneys

PORTER & WITHAM, Lawyers, Suite 1, Smith & Idee Bldg.

James R. Bothwell - Orr Chapman BOTHWELL & CHAPMAN Woods Bldg. Rooms 6, 7, 8, 9, 10

SWEELEY & SWEELEY—Attorneys. First National Bank Bldg.

ASHER B. WILSON—Office: First National Bank Bldg.

Shoe Repairing

ROYAL SHOE REPAIR SHOP—F. Meyers, Prop. 130 Second St. E., Twin Falls, Idaho.

Welding

W. N. SKINNER—Gyspeed welding; auto springs made to order. Blacksmithing. Ph. 495. 230 2nd.

Hemstitching

MISS BISSONNETTE—222 Main Ave So. Phone 983.

Transfer

CROZIER TRANSFER COMPANY—Phone 348.

NICHOLS TRANSFER & STORAGE CO.—Garbage hauled daily Phone 200.

Blacksmithing

BLACKSMITH - MACHINE SHOP—Blacksmithing, Boilermaking, Welding, Machinists, Spring Work, Manufacturers. Supplies of all kinds. Krengel Machine Co. Agents for Aultman-Taylor Machinery Co. Phone 1202. 210-220 2nd South.

Miscellaneous

MONEY TO LOAN on modern dwelling. Arthur L. Swim.

DR. BULA C. SAWYER Osteopathic Physician Suites 1 and 2, Gem Building. Phone 1540-W. Res. 1540-J.

ELKHORN CREAMERY CO. Pocatello. An Idaho concern. Why not sell them your cream. Station at 334 South Main. Phone 1548. Cream, poultry and eggs. Open Saturday nights until 10 o'clock. Chas. Underwood, Agent.

DAN'S PLACE
New and second hand clothing bought and sold. 305 South Shoshone Street.

First class Saddle Horses for hire—for gentlemen or ladies. Horses' Home, Second avenue So.

W.O.W. Lodge meets every 1st and 3rd Mondays.

7 Pct. Farm Loans ARTHUR L. SWIM & CO.

Phone 503J11 for WATKINS PRODUCTS. Watkins Co. Agent, B. B. Freeman, Rt. No. 2. Spices, Extracts and Liniment. All orders promptly delivered.

Go to the Shodair Rooms for clean, quiet rooms and good beds. Prices 50c, 75c, and $1. Special rates by the week or month. Phone 63. Mrs. J. D. Rogers, manager. Over Parrott Optical Co., Twin Falls, Idaho.

Full blooded Jersey bull for this season's service. Horses' Home, Second avenue south.

Full Blooded Belgian horse, bright dapple bay, weight 2100 lbs., 6 years old, at Horse's Home for summer service.

POULTRY WANTED
Bring what you have to us. We pay you for bringing them in. See us before you sell. South Idaho Poultry Co. at the cream station opposite Warburg's Storage, 406 Shoshone west. Phone 517.

Highest Cash Prices for
OLD METAL
G. W. TARR
Auto Wrecking
319 Second Ave. E.

Center of Speech.

A distinguished authority in such matters recently described the inherited nature of right-handedness in man. He also made some very interesting statements about the location, in the brain, of the center of speech. In all right-handed persons this center is on the left side of the brain. But in left-handed persons the speech is shifted to the other side, so that, as this scientist says, "the left-handed speak from the right brain."

Help Wanted

WANTED—Man on farm for irrigating. Address L., care Times.

HELP WANTED—Irrigator. Apply at ranch. W. H. Reller, Eden.

WANTED—Children to board and take care of. 1449 6th avenue east.

WANTED—Girl for general housework. Call between 2 and 4 p. m. Thursday at 411 3rd avenue west. Phone 967.

WANTED—Man for general farm work and irrigation for job season. Peter Christensen, Hollister. Phone 613.

SALESMAN— Exceptional opportunity. Hustlers earning big. Write McCleery Calendar Factory, Washington, Iowa.

Situation Wanted

WANTED—Position as clerk or department manager in a store or factory by man of several years' experience. Have managed business for myself for several years and know the merchandising business. Interview on request. Address W. F., care Times.

Wanted—Miscellaneous

WANTED—Dressmaking. 466 Fifth avenue east.

WANTED TO BUY—Used baby carriage. Must be in good condition. Care Times.

WANTED TO BUY—A garage, good condition, to be moved from lot. Telephone 621J.

Want to hear from owner having farm for sale; give particulars and lowest price. John J. Black, Chippewa Falls, Wisconsin.

WANTED—Furniture and rugs, highest cash price paid. Phone 394W.

WANTED—Washing to take home or work by the hour. Phone 557J2.

WANTED—Iron, metal, rags, rubber, used machinery, pipe and sacks. Twin Falls Junk House, 205 2nd avenue east. Phone 795. We call for junk.

WANTED—Lawn mowers to grind. Will call for and deliver. Phone 694. W. T. Moore, 138 Second avenue So.

WANTED—One ton of table carrots, one ton of parsnips. ¼ mile east County Hospital.

WANTED—Second hand furniture. Will pay cash. A. H. Vincent Co. Phone 405. 216 Shoshone St. South.

For Sale—Automobiles

FOR SALE CHEAP—Five passenger Buick 6 in good condition. Call days, 636 3rd west.

FOR SALE—Dodge tourist in very good shape. Prices $225. Central Garage.

One Case tractor must be sold for storage; also one sheep wagon. Horses' Home Barn, Second avenue south.

AUTOMOBILE OWNERS, ATTENTION
Auto Springs built and repaired. Krengel Machine Co., 210-220 Second Ave. S. Phone 1202.—Adv.

FOR SALE—Chevrolet 490 touring in good condition, good tires. Phone 729, after 5 p. m., 208.

For "Pep" see "Step," the Cylinder Grinder, 147 Second avenue north.

WANTED—Fords, open and closed models. I can use an unlimited number. Central Garage.

Livestock and Poultry

FOR SALE — Chesapeake Spaniel pups from working stock, $15 delivered. 714 East Center, Pocatello.

FOR SALE—Airedale pups, purebred registered from championship blood lines. Twin Falls Veterinary Hospital. H. R. Groome.

FOR SALE—Chester White bred sows and gilts to farrow in May, June, July. Young boars, old enough for service—new blood. E. J. Malone. Phone 675J2.

FOR SALE—Buff Orpington eggs, 75c for 15. Phone 516J3.

FOR SALE—One registered Duroc boar. R. J. Dilter.

For Rent

FOR RENT—Light housekeeping rooms, modern. 1328 Sixth avenue east. Phone 744W.

FOR RENT—4 room house and sleeping porch. Lights and water. Phone 463R.

FOR RENT—Five room modern house, with furniture during June, July and August. Call Blue Ribbon Grocery.

FOR RENT—Furnished housekeeping room and sleeping porch. Also large bedroom, close in. Phone 853W.

FOR RENT
Rooms and apartments. Phone 456. Justamere Inn.

FOR RENT—Fifteen acres of blue grass pasture, five room house, and other outbuildings. $15 per month. Phone 503R11.

FOR RENT—Pasture. Kingsbury.

FOR RENT—Four room modern house. Inquire 602 3rd avenue west.

FOR RENT—Modern furnished room. 455 Sixth avenue east.

FOR RENT—3 room furnished apartment, reasonable. Bungalow Apts., 5th street and Second avenue east.

FOR RENT—Home, all or partly furnished. 835 Main avenue west. Phone 235.

FOR RENT—80 acres, cash or crop. Bothwell & Chapman.

FOR RENT—Light housekeeping and sleeping rooms. 222 Fifth avenue east.

FOR RENT—40, 80 and 120 acre tracts. Will give long term lease. Address J. E. Vertrees, Richfield, Idaho.

WANTED TO RENT—40 to 160 shares for 1923 season. Can have it delivered to you anywhere on the front. If your ditches have capacity to carry it. Arthur L. Swim, Twin Falls.

FOR RENT—House keeping apartments, completely furnished for light housekeeping, one, two and three rooms, close in, and low rates, by week or month. The Oxford, 428 Main N.

Furnished housekeeping apartments. Oasis Home, 403 Main Ave. No. Phone 571.

Wanted to Rent

WANTED TO RENT—Six or eight room furnished house close in. Address C., care Times.

To Trade

TO TRADE—Overland car for feed, or livestock. U. S. Meat Co.

WANTED TO EXCHANGE—A registered Duroc Jersey boar for same kind of animal. Peter Christensen, Hollister.

Miscellaneous

CURTAINS
Washed or stretched. Phone 226J.

RUGS CLEANED. PHONE 501. IMPERIAL CLEANING CO. 312 SHOSHONE ST. EAST.

Orders taken for cottage cheese. Isabel Clark. Phone 154J3.

PLANT GLADIOLAS NOW—Our prize mixture of gorgeous blooming rare kinds. Large bulbs, 100 for $3 or 20 for $1. Florist collection, 100 for $3 or 40 for $1. Mammoth bulbs 50 for $1 or 20 for $1, prepaid. R. J. Gibbins, Mt. Holly, N. J.

MONEY TO LOAN—On first farm mortgages. Call at Warburg Transfer Co.

PRESERVE YOUR EGGS with K & G Preservative. It's in powder form—the best and most convenient on the market. Darrow Bros. Seed & Supply Co.

FOR SALE—Vulgaro Varnish, the varnish for floors and furniture. The varnish that hot water won't turn white. Phone 6. Moon's Shop.

CHEAPER $ MONEY — Unlimited amount on farms now at 7 per cent, including all commissions. Letsch & Williams. Phone 218.

BAKER ROOMS—Baths 25c. 448 South Main.

For Sale—Miscellaneous

FOR SALE—Monarch range, finest class shape, cheap if taken at once. 1302 Kimberly road.

FOR SALE—Montana White beans. Phone 505J1.

FOR SALE—Single buggy and harness, one heavy spring wagon, with top, one saddle horse, large work team. Washington Barn.

FOR SALE
FOR SALE—First class hay. Patrick Wynne. Phone 517R3.

FOR SALE—John Deere mower, $25. H. C. Gettert, 120 38th N. Ph. 223.

FOR SALE—Baled hay. Markley Blacksmith Shop, 142 4th avenue west. Phone 268W.

BEANS FOR SALE
Red Mexicans; Red Kidneys. E. J. Malone. Phone 675J2.

FOR SALE—John Deere beet cultivator. Write G. T. Hawley, Jerome, Idaho.

FOR SALE—Two tons second cutting, bargain if taken Monday or Tuesday, 2 3-4 miles east Washington school. S. S. Dumphrey.

Federal Farm Loans 5½ per cent.

FOR SALE—Paint and kalsomine for painting and kalsomining. Phone 5. Moon's Shop.

For Sale—Real Estate

FOR SALE or will trade for Twin Falls property, Ford truck, first class condition, body and top arranged for travelling. Also good Haynes 7 passenger. Will sell reasonably and can arrange terms for responsible parties. Can be seen at 329 7th avenue east. Phone 97.

Lost and Found

STRAYED Sunday, German police dog. Reward. Frank Thomas. Phone 212R.

Wigs Made of Chinese Hair.
These wigs are generally made from Chinese hair, sold by marchbucs, often it is coarse in texture, bleached and dyed.

NOW IS THE TIME TO BUY YOU A HOME WHILE PRICES ARE AT THEIR LOWEST.

You cannot make a mistake investing in real estate at these prices. Come in and let us show you some of our well bargains on phone 120 or call at our office and see you.

$2650 buys a 5 room modern bungalow with fireplace. Wired for electric range and water heater, cement basement, laundry tubs, garage. Coal range included.

$2875 buys a 5 room modern bungalow in East part, hardwood floors, full basement, nice shade, lawn and garden spots. This space includes all furniture, rugs, electric range, water heater and electric washer. Good terms.

$2300 buys a good 4 room modern house, large screened in porches, nice shade and lawn, garage. $500 cash, $25 monthly.

$700 buys 2 room plastered house and large sleeping porch, lights and water and chicken house and run, garden and berries. $300 cash, $15 monthly.

$1900 buys 2½ acre tract, with good 3 room house, and basement, large chicken house and run, fine chicken ranch, mostly in alfalfa. Good terms.

$6500 buys a choice 20 acres close in on good road, small house, large barn and garage, electric lights and power in buildings, deep well and cistern, electric pump, all varieties fruit and berries, orchard, mostly Delicious apples and Winter Bananas.

$12,500 buys a good eighty acres, well improved, good 4 room house and large porches, good barn and granaries, 2 cisterns and deep well, 2 acres bearing orchard, all varieties of fruit. $3500 cash, balance 7% per cent loan.

$225 per acre buys a good 40 acres with 7 room house, with lighting system, fair outbuildings, deep well and cistern, close to town. Price includes all crops and immediate possession.

BEAUCHAMP & ADAMS
125 Shoshone South. Phone 304.

THE OLD HOME TOWN

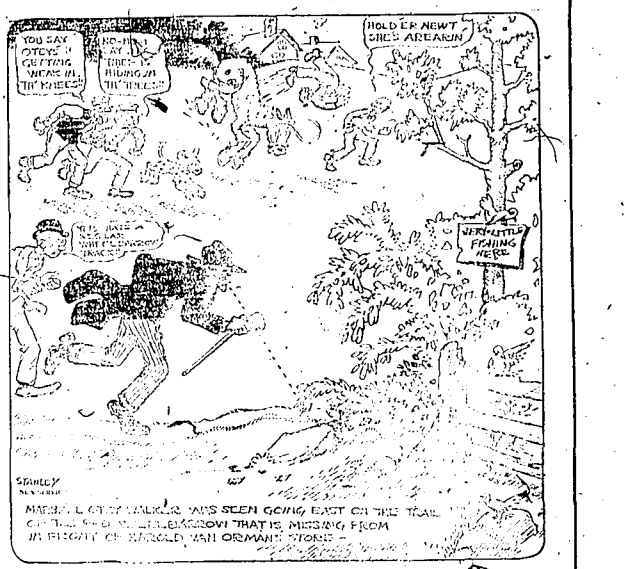

Board and Room

BOARD AND ROOM, 135 6th avenue east.

BOARD AND ROOM 121 Seventh avenue north.

STOP AND THINK
It is time to clean house. Kalsomining and painting work guaranteed. Phone 1512.

Twin Falls Local Product Markets

SELLING PRICES

Cream cheese	35c
Brick Cheese	40c
Celery	7½@10c
Lettuce, bunch	12½@15
Bread	10c
Turkeys, drawn	35c
Hens	28c
Round steak	20c
Bacon	40c
Bacon, sliced	40c
Ham	26c
Ham, sliced	35c@40c
Pork chops	15@20c
Pork roast	15@20c
Lamb chops	20@35c
Pork sausage	15c
T-bone steak	22c
Sirloin steak	20c

BUYING PRICES

Wheat, No. 1, per cwt.	$1.60
Hogs	$9@7.50
Steers	4@6c
Cows	3½@4
Calves	4@6c
Turkeys	15c
Geese	12c
Ducks	12c
Hens	15c
Springers	25c
Mutton	5c
Lambs	11c

PRODUCE

Ranch butter, per pound	35c
Butterfat	34@36c
Eggs	16c

IN BANKRUPTCY NO. 2950.

In the District Court of the United States, for the District of Idaho, Southern Division.

In the matter of Floyd Schow, Bankrupt.

You are hereby notified that the first meeting of creditors of said Bankrupt will be held at the office of the undersigned Referee in Twin Falls, County of Twin Falls, State of Idaho, at 2:00 o'clock P. M., on the 11th day of June, A. D. 1923; such meeting will be held for the allowance of claims, appointment of Trustee, and examination of Bankrupt.

GUY L. KINNEY,
Referee in Bankruptcy.

MARKETS

CHICAGO, Ill., May 29.—Heavy liquidation in grains especially of wheat for May delivery, caused quotations to drop sharply on the Chicago Board of Trade today. White celling orders were not large, there were many small ones. Traders did not care to carry grain over the holiday. Buying was light with only scattering orders.

For the first time in middle July wheat sold below July at the close of the market. May wheat was off nearly three cents from the opening.

Trade in corn was only moderate and the market was generally under the influence of wheat throughout the day. Cash demand was slow.

Oats was influenced by crop news, which reported the condition generally favorable in the southwest, with heavy acreage.

	Open.	High.	Low.	Close.
WHEAT—				
May	115¼	115¼	112¾	112⅞
July	114	114½	112½	113
Sept.	112½	113¼	111⅝	112
CORN—				
May	77	77¼	76¾	77¼
July	77⅞	77⅞	76⅞	77¼
Sept.	75⅞	77⅛	75	75½
OATS—				
May	40⅞	41⅛	40	40⅞
July	40⅝	40⅝	40⅜	40
Sept.	38⅞	39½	38	38⅝

CHICAGO LIVESTOCK.

CHICAGO, May 29.—Hogs—Receipts, 40,000; market 10@15c lower; top, $7.25; bulk $6.80@7.20; heavyweight, $6.95@7.10; medium, $7@7.25; light $7@7.25; light lights, $6.50@7.15; heavy packing smooth $6.10@6.60; packing sows rough, $5.75@6.15; killing pigs $5.75@6.75.

Cattle—Receipts, 10,000; market beef steers generally steady to strong; spots higher; top matured steers, $10.85; several loads $10.25@10.80; part load yearlings, $10.75; bulk steers, $8.75@10; she-stocks 10@15c lower; bulks steady to weak; bologna mostly $5.25@5.50; veal calves about steady; stockers and feeders slow.

Sheep—Receipts 8000; market fairly active, around steady; desirable California sheep springers, $15@15.50; best natives, $15@15.25; culls, $11.50@12; several decks California springers on feeding account $12.50; choice 90-pound yearlings and lambs mixed, $12.75; few handyweight native ewes around $5.50.

POTATOES.

CHICAGO, May 29.—Potatoes—Receipts 120 cars; Wisconsin round white sacked 90c; bulk 1; poor, 75c; Idaho russets sprouted, 85c; russets, $1.50; Minnesota white Inferior, 80c; New Alabama triumphs No. 1, $4.10@4.15; Georgia barbanks $2@2.55; South Carolina cobblers $7.35@7.60.

OMAHA LIVESTOCK.

SOUTH OMAHA, Neb., May 29.—Cattle—Receipts 7500; market slow to strong; yearlings, $7.50@10.40; steers, $8.50@10.60; cows and heifers, $5@8; stockers and feeders, $5@7.25; calves, $6@12; bulls and stags, $4.50@8.25.

Hogs—Receipts, 15,500; market 15@25c lower; bulk of sales, $6.65@6.85; top, $6.85.

Sheep—Receipts 8000; market 25c lower, to steady; lambs, $12.50@13.50; ewes, $2@5.50.

PORTLAND LIVESTOCK.

PORTLAND, Ore., May 29.—Cattle—Market nominal; choice steers, $7.50@8; fair to good steers, $6.25@7.50; holee cows and heifers, $6@6.50; canners, $1.75@4; bulls, $3@5; calves, 4@9.

Sheep—Receipts, 136; market steady; prime lambs $11@13; fair to medium, $10@11; yearlings $8.50@10; wethers, $6@8; ewes, $2@6.50.

2 Stages Daily
Twin Falls—Boise
Leave 8:30 a. m. and 3:30 p. m. daily
For Filer, Buhl, Hagerman, Bliss, King Hill, Glenns Ferry, Mountain Home, Gooding, Fairfield and Hailey.
Arriving in Hailey at 3:30 p. m.
FARE LESS THAN RAILROAD
Morning stage connecting with No. 19 at Mountain Home, for Nampa, Portland, Seattle.
We call for passengers free of charge. We also handle baggage.
PHONE 84 OR 888W.
Trask Bros. Stage Co., Inc.

DOINGS OF THE DUFFS— Too Many Questions —By ALLMAN

DECORATION OF GRAVES TAKES PLACE EARLY

Flowers for Cemetery Must Be on Hand by 9 a. m.; Procession Starts at 10:30; Stores Will Close; Flags to Float.

Flags will float over the streets tomorrow as the decorators of the graves return from the cemetery to take part in the parade which will start from the city park on Shoshone at 10:30 o'clock. Flowers for the graves must be at the park by 9 o'clock. Former service men are asked to be on hand at 10 o'clock.

All the stores will close tomorrow. There will be no issue of the Times.

The band will lead the procession. After this will come all the military organizations, the Boy Scouts and other societies followed by the people in vehicles.

On arrival at the cemetery, the ritualistic service of the G. A. R. will be carried out by the Dan McCook post, G. A. R. There will be music by the band, the reading of General John A. Logan's Order No. 11, selections by lections by the male quartete, the the mixed and male quartettes, the salute by the firing squad and the address by Mayor Shad L. Hodgin.

Note Involved in Case in District Court Before Jury

The case of J. H. Hauder against Theodore Heller on a note took up the attention of the district court today. Shad L. Hodgin of the firm of Hodgin, Stephan & North, and R. P. Parry of the firm of Walters, Parry & Bailey appeared for the plaintiff and J. W. Taylor for the defendant.

The court last evening heard the case of J. H. Barnes against the Twin Falls Canal company to compel the company to accept a crop mortgage instead of cash for water payment. Judge Babcock took the matter under advisement.

The jury in the case of W. B. Wall against T. J. Woods last evening decided in favor of the contention of the plantiff. The issue revolved around whether tender of a lot in payment for work was made according to agreement. Don J. Henry was attorney for the plaintiff.

DEPORTATION WARRANTS ARE ISSUED FOR FOUR

CHICAGO, May 29—Deportation warrants were issued here today for Phillip Abronberg and Norman Tellentire, Chicago, and Alex Ball and Joseph Back, New York, alleged members of the communist party of America.

The quartet will be given a hearing Monday before U. S. Commissioner Paul. The government charges they belong to an organization urging the overthrow of the government by force.

STOCK INCREASED

DETROIT, Mich., May 29—Capital stock in the Tucson Steel Company was increased $1,500,000 to $8,000,000 at a meeting of representative stockholders in the company's offices here late today.

ASPIRIN

Say "Bayer" and Insist!

BAYER

Genuine

Unless you see the name "Bayer" on package or on tablets you are not taking the genuine Bayer product prescribed by physicians over 22 years and proved safe for millions for

Colds, Headache, Toothache, Lumbago, Earache, Rheumatism, Neuralgia.

Accept only "Bayer"—package which contains proper directions. Handy boxes of twelve tablets cost few cents. Druggists also sell bottles of 24 and 100. Aspirin is the trade mark of Bayer Manufacture of Monoaceticacidester of Salicylic acid.

Cut Flowers

Peonies for Memorial Day! also other Flowers ready now.

KIMBERLY NURSERIES

Phone 46 or 25-R.

THE TIMES WILL NOT BE ISSUED WEDNESDAY

On account of tomorrow (Wednesday) being Decoration Day we will not issue the regular edition of The Times. It has been our custom to observe these holidays along with the other business houses of Twin Falls and remaining closed all day. Someone will be in the office after the baseball game to give out the score to those who wish to call up.

LOCAL BRIEFS

Collecting Second Half—Some payments are being made this week on the balance due on taxes, Mrs. Emma L. Warren, county treasurer, reports.

Elected Vice President—Mrs. G. E. Duke was elected vice president of the State Parent-Teacher association during its meeting at Pocatello.

Takes Over Prisoner—Deputy Sheriff J. W. Gabbart went to Boise today to take Frank McCormick to the penitentiary for violation of the liquor laws.

Copper Bell Likely—The Copper Bell mine is being worked, according to Maurice Mulvihill, who returned to Contact today. Other stockholders are J. W. Taylor, Art Wilson and James.

Undergoes Operation—Barbara Jean Provost underwent a secondary operation this morning at the hospital in consequence of an accident two years ago. The operation was not serious.

Special Odd Fellows Meet—There will be a special meeting of the Twin Falls lodge of Odd Fellows Thursday evening of this week to elect officers for the coming term. Every member of the lodge should be in attendance.

Fruit from California—Mr. and Mrs. H. W. Bourdette today received a box of delicious fruit and a large box of beautiful flowers from their son and daughter, C. O. Bourdette and Mrs. H. J. LaMay of San Diego, Cal.

Mrs. Blackburn Much the Same—There is no marked change in the condition of Mrs. Melvin Blackburn. Some days she is slightly improved, after which she seems to drop into the same state in which she has been for the past week, it is said by her friends.

Win Big Case—Bothwell & Chapman received word today that the supreme court had sustained the verdict of the jury in the Jerome county case of L. J. Meservy against the Idaho Irrigation company for $1735, taken on account of loss due to lack of water on a short water year.

Known in Colorado—Twin Falls is known in Colorado and the present progress is noted, Mrs. William Wirt, writing to Mr. and Mrs. A. Guthert, thanking them for copies of The Times with stories of the railroad said that their local paper, the Grand Junction Sentinel, had a story along the matter.

Cardwell Arrives Today—H. W. Cardwell, president of the Riverside mine, arrived today from Oklahoma City. He is much pleased with developments. Mr. Cardwell is consulting with Conrad Wolfe this afternoon. It is assumed that there will be further developments regarding the power line within a short time.

Progress Shown in Campaign to Hurry Up Road Building

E. F. Gray of Contact and J. S. Keel of this city are in Wells today meeting Chief W. H. Armstrong of the Oregon Short Line. It is expected that terminal location will be selected during the day. Other encouraging reports have been received.

As a further step in proceedings Representative Addison T. Smith presented to the interstate commerce commission resolutions of stockholders in the Idaho Central Railroad company, requesting cancellation of the certificate of convenience and necessity for construction by that company of the Rogerson-Wells line, and indorsing the application of the Oregon Short Line for authority to build the railroad over the identical route once contemplated by the Idaho Central.

SHOWS WORK NOT DONE

WASHINGTON, May 29—General John F. Ohlyan, counsel for the senate committee investigating the veterans bureau, has turned over to the department of justice for investigation evidence tending to show that a number of dentists have charged the government for work which never was performed.

CLASSIFIED ADVERTISEMENTS

Received too Late for Classification

WANTED—3000 shares Crow's Nest oil stock. Will pay 8c per share. Phone 7353 or call 655 2nd avenue west after 6 p. m.

FOR SALE—1,000 lbs. Great Northern seed beans. R. R. 1. Phone 570J12. 2 miles west, 2½ S. from Shoshone street bridge.

SURPLUS USE MAY REQUIRE MASS MEET

City Attorney Lemas to Opinion That City Cannot Utilize Balance from Former Years Without Authorization; More Police Future Need; Oil Tank Inspection. Ordered.

That it will be necessary to call a special mass meeting as provided by law to authorize a levy of five mills in order to permit the city to expend surplus from past years which may come into the treasury, should the city expenses run above the estimate based on a 10-mill levy was the tentative opinion of City Attorney A. J. Myer last evening. Mayor Shad L. Hodgin declared that he was not completely satisfied that this was necessary and that he would take some time to go over the subject with the city attorney before Thursday evening. Water regulations and requirements of the oil ordinance took up considerable time.

Will Need Police.

Commissioner W. T. Leslie pointed out that it was the duty of the city to rigidly enforce the law. Within a couple of weeks the city would doubtless be filled with men going to work on the construction of the big dam and these would include a certain percentage of rougher element. To handle this situation, a larger police force would become necessary and that was something that would have to be taken into consideration.

The Law is Patchwork.

City Attorney Myers said that when Hawley was governor he recognized the necessity for systematizing the tax laws and called into counsel able attorneys, so that a consistent tax law was worked out. This he presented to the legislature and asked that it be passed. The legislature, however, had some men from other states who recalled certain features in their old commonwealths that had worked well there and so, without taking into consideration the effect that it would have on the symmetry of the whole they injected them into the Hawley measure. They were not merely inconsistent with the spirit of this measure, but were inconsistent with one another so that the law as passed left conditions as bad as before and they have remained in that condition ever since.

If it is found that surplus from delinquent taxes from past years cannot be used in addition to the proceeds of the 10-mill levy, without special authorization, the mass meeting will be called. Authorization of the levy would not mean that the levy at all would be made according to the city attorney, but only that certain surplus money would be released.

Lay Over Petition.

Petition regarding the stopping of baseball was laid over for a week owing to the absence of Commissioner James S. Keel. The question of water for the autatorium came on on account of alleged use of all the supply by the person left in charge when filling the tank. Commissioner S. S. All favored putting locking the supply down to a certain point. The rest of the commission was inclined to think that a little more leeway could be granted through understanding. Word was sent to C. N. Laubenheim asking that he appear at the next commission meeting and try to come to an agreement.

Water Troubles.

Commissioner All is having his own trials in the water department. Some folks refuse to pay for lawn water, but pay for the water in the house. It was held that if they did not use any at all on the lawns, this would be all right, but if they did they would be liable and if the ordinance did not affix proper penalty it could be made stronger. On the other hand, one family paid lawn rent, but failed to pay for the house. This was held to be the same sort of offense.

M. F. Gamble got a milk license. Donald Flynn will be chosen as fireman in place of A. M. Peters whose resignation takes effect this morning, Commissioner Leslie announced.

Oil Tanks Must Obey.

Strict compliance with the ordinance regulating oil tanks will be enforced it was stated. It was held by the city attorney and agreed to by the mayor and commission that this ordinance was purely regulative and therefore retroactive in its effect, and that failure to comply with its specifications would mean power to declare the offending tanks a nuisance, and subject their owners to the prescribed penalties. A. W. Murray had inspected the Fletcher company tanks, but had not completely covered the points set out in the ordinance. On motion of Commissioner Leslie, an order was given to have Fire Chief Golden inspect all the tanks in the city limits and see that they were operated in accordance with municipal law.

REALTORS AND WIVES AT THE PERRINE DINNER

Th Pocatello Realtors and their wives met the Twin Falls Realtors at the Perrine last evening at a dinner at which many felicitous exchanges took place. They were here to look over the country and boost the Northwest Realty board.

Mayor Shad L. Hodgin delivered the welcome address, F. C. McGowan replied. Other features were talks on the history of the district, C. D. Thomas on the future of Idaho; W. D. Coffey of Nampa and T. W. Zimmerman of Portland and the Northwest association; on Dynamic Idaho by Mark Claflin of Mt. Anthony; on Pocatello by S. E. Brady and on the state license law by Charles Laurenson, real estate commissioner. Delightful musical numbers were given by Mrs. W. H. Ferries of Pocatello to which accompaniment was played by Mrs. T. F. Turner of the Gate City.

The party visits the Northside today.

Audience Pleased by Concert at Lavering

The audience at the Lavering last night greatly enjoyed the concert program given by Mrs. W. H. Thomas, soloist, and Professor Phil Thomas, pianist. The following is the program:

Sunshine of Your Smile; If I Might Come to You; Dreams of Long Ago; selection by Professor Thomas; Cradle Song; The Rosary; Motion Machine; selection by Professor Thomas; Holy City; Mary of Argyle; Alice Where Art Thou?; My Sunshine.

KANSAS CITY—Mrs. C. E. Brewster called frantically for police when she found her three year old Frances eating the neighbor's dynamite. Police said the child was chewing on the end of a half pound stick when they arrived.

We Can't Have Everything

but every one of us can have a considerable sum of money set aside for years to come by depositing a fixed amount at regular interest in the Savings Department of the Twin Falls Bank & Trust Company.

In this bank your money earns 4 per cent compounded every six months and it is protected by capital and surplus of $175,000.00 by the rigid supervision of the State of Idaho, by Federal Reserve Membership, and by Conservative management which has been identified with the business interests of this section for 18 years.

OPEN YOUR ACCOUNT TODAY

ONE DOLLAR IS ENOUGH

TWIN FALLS BANK & TRUST CO.

Under Both State and Federal Reserve Bank Supervision

LOS ANGELES IS STIRRED UP BY NEW RAILROAD

Leading Paper of City of Angels Tells of Benefits of Connections Here; Hints at Construction of Line Through from Ely.

That Los Angeles is fully alive to the value of connection with Twin Falls and to the magnitude of the fact here, is indicated from editorial in a copy of the Los Angeles Times just received here by the Independent Oil company, which after dilating on the development of this country, and the advantages that will accrue to it, takes up the question of connecting The Union Pacific line to Ely with the line owned by the same system which extends to Tonopah. While the Times does not mention direct connection through the Short Line extension to this city, the fact that it speaks of direct connections with southern Idaho as resulting, indicates that it has this in mind. The article reads:

According to recent reports the cities of Twin Falls, Idaho, and Wells, Nev., are to be connected by a branch of the Oregon Short Line. In the past seventeen years the Twin Falls section has become to southern Idaho what the Imperial Valley has become to southern California. Great canals have been constructed leading the waters of the Snake river out onto the dry sagebrush covered plains and now the city is surrounded by hundreds of thousands of acres of fields producing alfalfa, the grains, sugar beets, vegetables and fruits.

In rapidity of growth Twin Falls is a rival of any of the fast-growing cities of southern California. It is scarcely twenty years old and has a population of over 8,000, or nearly three times that of the Long Beach of 1900 or the Glendale of 1910, and is larger than Brawley or El Centro or Calexico in the Imperial valley. Wells has not made the growth that Twin Falls has, but still it is a good substantial town in northeastern Nevada.

It is not so much a question, in southern Idaho, of how much they can raise, but how they can get it to market without the freight eating up all the profits. The Twin Falls section is served by a branch railroad over which are shipped each year thousands of carloads of potatoes and other produce to the markets in Los Angeles. To get to Southern California its freight from Twin Falls must go eastward more than 100 miles before turning southward the direct bearing of Los Angeles from south central Idaho. For freight reaching Los Angeles from Idaho by the Southern Pacific the completion of the line from Twin Falls to Wells would save the eastward haul from Twin Falls to Pocatello, a considerable distance on the haul from Pocatello to Brigham or Ogden and the haul from Ogden to Wells. While the railroad companies are in a mood for building they might broad-gauge the latter at Ogden and that would give us direct connections with northeastern Nevada, southern Idaho and western Montana, a region that already has its eyes on the harbor at San Pedro.

Flowers—Several kinds, no raise in price lots of them, get a nice bouquet on your way to the cemetery, already made up flowers that are concential. Any price. City Tower Greenhouses, first off Main Ave. at 7th St. South. Twin Falls.

NEW YORK—Anthony Andiola, a truck driver, was awarded an art scholarship by the Art League, which is headed by Chas. Dana Gibson.

Furniture, Rugs, Linoleum, Ranges

Square Brand

New and Used Furniture. Low Rent Means Low Prices

A. H. Vincent Co.

Phone 403. 215 Shoshone St. S.

EAT AT

TOM'S CAFE

—ON—

MEMORIAL DAY

Club Lunches from 11 to 2:30

25c to 40c

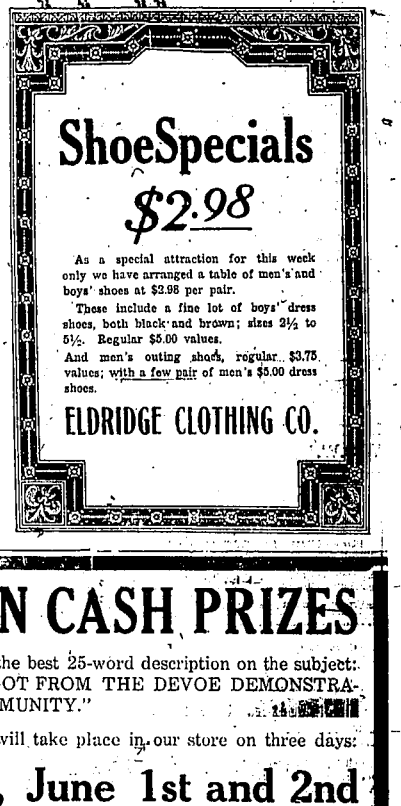

ShoeSpecials

$2.98

As a special attraction for this week only we have arranged a table of men's and boys' shoes at $2.98 per pair.

These include a fine lot of boys' dress shoes, both black and brown; sizes 2½ to 5½. Regular $5.00 values.

And men's outing shoes, regular $3.75 values; with a few pair of men's $5.00 dress shoes.

ELDRIDGE CLOTHING CO.

$5,000 IN CASH PRIZES

To be awarded for the best 25-word description on the subject: "THE BENEFIT I GOT FROM THE DEVOE DEMONSTRATION IN MY COMMUNITY."

This demonstration will take place in our store on three days:

May 31st, June 1st and 2nd

We want you to enter this contest as it will be well worth your while and at the same time bring any and all PAINT and VARNISH problems to the demonstrator, Mrs. Julian, who will gladly give you EXPERT advice and assistance.

This Demonstration and Contest is absolutely free and open to all. Contest Prizes will be awarded in cash as follows:

First Prize	$1000.00	5 Prizes of	$100.00 Each
Second Prize	700.00	10 Prizes of	50.00 Each
Third Prize	300.00	200 Prizes of	10.00 Each

BE SURE TO CALL AT OUR STORE ON ANY OF THE ABOVE DAYS

DEVOE PAINTS and VARNISHES

SALLADAY HARDWARE CO.

TWIN FALLS, IDAHO.

PHONE 474

"Twin Falls' LEADING Hardware Store."