TWIN FALLS DAILY TIMES

VOLUME 6, NUMBER 95. TWIN FALLS, IDAHO, MONDAY, JULY 30, 1923. OLD VOL. XIII. NO. 55.

PRESIDENT'S CONDITION IS SERIOUS

WILSON SENSES WORLD UNREST AS CHALLENGE

Former President Points Out That Only Spiritual Redemption Will Quiet and Quell the Present Discontent of the World. Relates Ideas in Magazine Article.

BOSTON, July 30.—Former President Woodrow Wilson, writing under the caption, "The Road Away from Revolution," for the August number of the Atlantic Monthly, sounds a note of warning that our civilization cannot survive materially unless it be redeemed spiritually.

This is the first time since his illness that Mr. Wilson has made public his views on present-day problems in the United States and throughout the world. They will be preserved in permanent form between covers.

"In these dreadful and anxious days, when all the world is at unrest and, look which way you will, the road ahead seems darkened with shadows which portend dangers of many kinds, it is," says the one who commanded the ship of state during the world war, "time that we should look about us and attempt to assess the causes of distress and the most likely means of removing them."

Then avoiding the pitfall he has analyzes the existing state of American civilization, the writer goes briefly to the root of the matter by making essentially what is a religious appeal for a better undertaking between the "have" and the "have nots."

"Most ground for the universal unrest," he asserts, "lies deep at the sources of the spiritual life of our time, and leads to revolution."

TYPES OF REVOLUTION.

The cause of the Russian revolution, which he calls the outstanding event of its kind in our age, was, in his view, a "systematic denial to the great body of Russians of the rights and privileges which all normal men desire and must have if they are to be contented and within reach of happiness."

"What has this to do with America? It was against capitalism," he declares, "that the Russian leaders directed their attack and it is against capitalism, under one name or another, that the discontented classes everywhere draw their indictment."

Everywhere, he says, there are thoughtful men who believe that capitalism is indispensable to civilization, but he goes on to ask:

"Is the capitalistic system unimpeachable? Is it not true, the inquiry continues, "that capitalists have often seemed in effect the men to whom they used as mere instruments of profit, whose physical and mental powers it was legitimate to exploit? Should we not, then, seek a way to remove such offenses and make life fresh clean for those who will share honorably and cleanly in it?

"Democracy Is Safe.

"The world has been made safe for democracy. There need now be no fear that any such mas design as that entertained by the insolent and ignorant Hohenzollerns and their counselors may prevail against it. But democracy, has not yet made the world safe against irrational revolution. That supreme task, which is nothing less than the salvation of civilization, now faces democracy, insistent, imperative. There is no escaping it unless everything we have built up is presently to fall in ruin about us; and the United States, as the greatest of the democracies, must undertake it.

"The road that leads away from revolution is clearly marked, for it is defined by the nature of men organized society. Therefore, it behooves us to study very carefully and very candidly the exact nature of the task and the means of its accomplishments. The sum of the whole situation is this: That our civilization cannot survive materially unless it be redeemed spiritually. There is that challenge to our churches, to our political organizations, and to our capitalists—to everyone who fears God or loves his country."

GERMAN MARK DROPS

LONDON, July 30—After showing slight improvement at the opening of the exchange today the German mark nose dived to new records, 5,500,000 to the pound sterling.

VETERAN SHOOTS GIRL

MILWAUKEE, Wis., July 30—Herbert Simpson, 27, world war veteran, shot and killed Marie Schienkowitz, 21, as the girl was on her way to work today and then turned the gun on himself, dying instantly.

BORAH SPEAKS HERE TUESDAY

Senator W. E. Borah.

Eloquent senior senator of Idaho will speak on "Outlawry of War" at the Methodist church Tuesday evening at 8 p. m., under auspices of the Rural Federation of Women's Clubs.

FRENCH REFUSE ENGLISH TERMS

LONDON, July 30.—Replies from the governments of France, Italy and Belgium to the British communications regarding a reparations note to Germany were delivered by the respective ambassadors of those countries to the foreign office tonight.

The contents were not divulged.

LONDON, July 30—French and Belgian replies to the British reparations note and covering documents will be delivered here before night-Premier Baldwin will make a statement on them in commons, tomorrow if possible.

The United Press learns from well informed sources that the French reply frankly criticises and rejects, in conciliatory language, the major English suggestion—for an impartial commission to fix a new reparations figure. The French also object to trading partial withdrawal from the Ruhr, for cessation of passive resistance. Belgium in forwarding a separate answer owing to her failure to agree with France on a flat resolution to admit Germany's capacity to pay an international commission. There is no suggestion that the Franco-Belgian partnership is broken off, however. Belgium is attempting to bring France and England together.

Investors Swindled by Trust Company

LOS ANGELES, Calif., July 30—A large number of small investors who placed their savings in the guaranteed bonds of the Cleveland discount company are to testify today in Superior Judge Russ Avery's court room against Jordan Kirby, ex-president of the Ohio concern, and his brother, Carroll Kirby, the California representative. The two are accused-to have delivered fraudulent interim certificates in places of the actual bonds, in violation of the California "blue sky" securities act.

Commissioner of Corporations Dougherty is to testify today that he warned the Kirbys that if they continued to sell certificates they would be prosecuted.

Two grand jury indictments followed when this order was disobeyed, it is said.

Shovel Introduced as Evidence in Murder Trial

CLEVELAND, Ohio, July 30—The second week of the trial of John L. Whitfield, for the murder of Dennis Griffin, patrolman, opened today with introduction of the shovel used in digging the grave of the slain man, and photographs alleged to show he had been attacked before being shot.

The first witness was Coroner A. H. Hammond, recalled by the state for questioning, in connection with the positions of Griffin and Whitfield in the death car at the time of the shooting.

Dewey Biggs, Chicago garage keeper, testified regarding possession of a .45—caliber revolver given him by Whitfield as part payment for repairs on his car.

TWO MEN KILLED

CHICAGO, July 30—Two men and an unidentified woman were killed when their automobile hit a freight train at a crossing here today. The man killed were John Conners, 24, and Jesse Shaw, 27.

Elmo Cantaway was seriously injured.

BRYAN KOCH DROWNS IN SNAKE RIVER

Twin Falls Boy Goes Swimming Near Ontario, Oregon and Sinks Suddenly. Body Will Be Brought Here for Burial. He Was Well Known Here.

Bryan Koch, a former Twin Falls boy, and son of Mrs. Lillian Koch, was drowned in the Snake river while swimming near Ontario, Ore., yesterday. The body was recovered today at 10 o'clock. It is being shipped here and will arrive tomorrow.

The young man was 23 years of age. He came here with the family from Texas, near Austin, more than five years ago. He went to Ontario some months ago and was engaged in the bakery business there. He leaves his mother, two brothers, Raymond and J. C. Koch, of this city, and two sisters, Mrs. T. R. Taylor, who lives in Ontario, and Miss Hilda Koch of this city. Miss Koch was visiting her sister and Bryan when the young man was drowned. He and two companions went out swimming and after they had been a short time in the water he suddenly disappeared. Whether as a result of a cramp or from other cause is not known.

Miss Koch came here at once to comfort her mother. Mrs. Taylor will come with the body tomorrow, at which time funeral announcements will be made.

The young man was formerly employed in the Wagner bakery here. He had many friends in Twin Falls.

NEGRO BURNED FOR ATTACK ON WOMAN WITH AX

YAZOO CITY, Miss., July 30—Willie Minnifield, negro who totally wounded Mrs. William Russell of Myrleville, near here with an ax Saturday night, was burned at the stake Sunday after bloodhounds had trailed him and an accomplice into a swamp near Myrleville.

Mrs. Russell was asleep when attacked. Russell came home at midnight and found her, he says, she had fallen into a trunk. She will not live, physicians said.

The accomplice, who confessed that he stayed outside the house while Minnifield went in, escaped during the lynching.

World's Highest Airplane Field to Be Dedicated Soon

LEADVILLE, Colo., July 30—The world's highest airplane landing field will be dedicated here on August 18 with army planes from many stations in the country participating in dedicatory exercises.

At 10,200 feet above sea level, a welcome haven on the crest of the continental divide, the new station anticipates popularity among wanderers of the air.

Machines are expected from Richard field, Kansas City; Marshal field, Fort Riley, Kansas; Kelly field, Texas and Post field, Oklahoma, to participate in opening exercises.

Boy of Fourteen Charged with Rum Selling in Court

NASHVILLE, Tenn., July 30—John Lewis Hayman, alleged 14 year old bootlegger, faced trial here today on a charge of transporting and selling corn whiskey.

Hayman was arrested in the act of disposing of half a pint bottles of liquor, police charged. When interested he had three bottles stored in his overalls and admitted he had sold three half pints.

Police believe the youth was used by an adult bootlegger in plying his trade.

Tie and Timber Plant Is Burned

ST. HELENS, Ore., July 30.—The main plant of the St. Helens Tie and Timber company on Gauvlea island, and almost opposite this town, was destroyed by fire last night with damages amounting to approximately $75,000.

The fire burned through the night, and morning found it still burning among the piles of lumber, the docks and other portions of the plant.

IDAHO WEATHER.

Idaho: Unsettled and cooler tonight and Tuesday with local thunder storms.

PRESIDENT'S TRIP TOLD IN BRIEF

President Harding left Washington on June 20 on his trip to Alaska, and his first speech was delivered June 21 at St. Louis. He made many addresses between that time and July 5, when he embarked on the transport Henderson for the voyage through the inside passage to Alaska. Enroute back to Vancouver and Seattle he and several members of his party were made ill by ptomaine poisoning, believed to have been caused by a cold meat dish served at a dinner. Upon arrival at San Francisco the president seemed to be improved but heart symptoms developed and all his remaining coast engagements were cancelled. These include speeches at San Francisco, Los Angeles and San Diego.

President Harding is the second chief executive to be stricken while on a speaking tour through the country.

In September, 1919, Woodrow Wilson was forced to abandon his trip in behalf of the league of nations when he suffered a nervous collapse aboard his train in Kansas.

Mr. Harding had an attack of ptomaine poisoning and developed heart trouble, having been forced to cancel the remainder of his Pacific coast speeches.

GERMANY PASSES QUIET SUNDAY

BERLIN, July 30—Inclement weather and extraordinary police precautions combined to quench threatened trouble of "anti-Fascisti" day.

Sunday was surprisingly quiet throughout the country where thousands of communists had been expected to demonstrate against fascismo and against the Cuno government. Disorders occurred at the little city of Neuruppin, not far from here. The communists being killed and nine wounded in a clash with police.

Parades were forbidden and demonstrations at Potsdam and Berlin were prohibited. The communists were prepared to inaugurate demonstrations throughout the occupied areas on the occasion of the two hundredth day of the Ruhr invasion and expected to stir up disorders.

Severely preventitive police action barred the movement into a series of minor parades and street affrays broke up on the appearance of the police.

NEGROES BREAK UP DANCE AND RIOT FOLLOWS

WITHI, Ills., July 30—One negro was killed and four other persons, including two highway policemen, were injured in rioting that followed a negro dance here early this morning. Sunday night dance hall here Sunday.

More than 150 negro construction gang workers, armed with razors and knives, entered the hall and took the white women from escorts and husbands, compelling them to dance.

Trouble started when officers with revolver shots. Police reinforcements from Aro engaged in a pitched battle with the negroes who retreated to their camp, firing as they went. Other police with sawed off shot guns were called from Blue Island, and the blacks took refuge in their homes, many later escaping on a freight train. Highway policemen Schanbaum and Oliver were hurt in an automobile accident when helping in the two of four men arrested. The other casualties are negroes.

THIRTY-SEVEN KILLED BY RAILROAD TRAINS OVER WEEK END

Thirty-seven persons were killed and scores injured over Sunday when they were struck by speeding railroad trains.

Most of the casualties occurred when the trains crashed into automobiles on grade crossings.

A single train enroute from St. Louis to New York killed four in one accident, nine in a second and then killed a man, making 14 in all.

Four women and a man were killed when their auto stalled in front of an express train on Long Island.

Four were killed at Gainesville, Ga., and four at Poplar Bluffs, Mo. Three were killed near Lawrence, Kansas, Augusta, Kansas, and Wadesboro, N. C., and one in Detroit, Atlanta and Castleton Corners, Vt.

(Copyright 1923, by U. P.)

HENRY FORD IS SIXTY YEARS OF AGE TODAY

Forty Years Ago He Was a Poor Man Earning a Salary of Less Than Thirty Dollars a Week. Now He Is Reputed to Be World's Richest Man. Worked at Night.

DETROIT, Mich., July 30.—The maker of automobiles and the world's richest man is today 60 years of age. Forty years ago he was a poor man. He had just quit a job with the Detroit Edison company, where he had worked for seven years to organize the Ford Motor company.

While he was working as a master mechanic in the Edison Electrical Power plant, carrying his dinner pail to work and drawing a salary of 125 a month, Ford was spending his nights and holidays working on his "horseless carriage."

Thus he established the foundation of his success—success in becoming the world's richest man with a fortune estimated at $870,000,000 and head of the world's largest automobile industry capitalized at $100,000,000.

Ford forsook the pleasures of life, to work on his carriage, which now is the Ford automobile, and in his work, Ford acknowledged that had it not been for the ideal and spiritual devotion and faith of his wife he could not have succeeded.

Although today marks Ford's passing of the "three score years" mark, it was unnoticed only as other days in his life—sans ceremony.

Ford was born in Greenfield, Mich., July 30, 1863, his parents were moderately prosperous but not wealthy. His entire boyhood was spent on the farm, but farm work was never to his liking.

He had tools and odd pieces of machinery for playthings. He first inspired he build a "horseless carriage" when at the age of 12, he met a cumbersome road steam engine propelled under its own power, on the road near his father's home.

Mrs. Ford Has Helped.

Mrs. Ford has always shared Ford's ambitions and helped him toward his goal. It is said she, rather than he, talks with newspaper men. She is proud of her husband, but dislikes the great amount of publicity accompanying "greatness."

Ford has a magnificent home on the bank of River Rouge, on the outskirts of Detroit, and today retired to his summer cottage to be touched by interviewers. The home is in contrast to that in which he lived when he started his automobile business 20 years ago.

He lived in a small house near the business section of Detroit, selected because it had a workshop in the rear. It was in this shop that the Ford motor car was developed.

When Ford drives himself he usually uses a Ford, one in which some new appliance is being tested.

Coyne Confesses to Murder of Young Bride After Torture

PITTSBURGH, Pa., July 30—Patrick Coyne, tortured by loss of his legs and the memories of a death struggle with his 18-year-old bride, whom he murdered, today confessed to the crime.

The cripple, a patient in a hospital here told of smothering his girl wife after a scuffle in their honeymoon cottage at Port Perry. He said he had been reprimanding her for lying in bed and neglecting him. The wife's nude body was found in the locked cottage a few hours after a freight train had cut off Coyne's legs.

After the shooting, Coyne said he washed the body, placed it in bed and covered it. He said he left home and returned twice, finally going to work.

Excited and nervous, he said Coyne fell under a train in the railroad yards where he was employed as a brakeman. He did not attempt suicide he said.

The revolver which caused his wifes death, Coyne said, he threw into the Monongahela river while enroute to work a few hours after the murder.

He said the shooting was accidental.

FIFTEEN KILLED IN RAILWAY CROSSING ACCIDENTS

COLUMBUS, Ind., July 30—Total persons killed in crossing accidents on the Pennsylvania railroad in the last 24 hours in Indiana and Illinois was brought to fifteen today.

John Davis, 67, and William Carter, 62, were killed here when their car hit a Pennsylvania train. Isaac Walters, 28, sustained a fractured skull.

HARDING'S VITAL ORGANS ARE IN GOOD CONDITION

SAN FRANCISCO, July 30.—Commenting on formal bulletins on to President Harding's condition physicians not connected with the case interpreted it as follows:

"The temperature, pulse and respiration are above normal.

"Localizations of the trouble in the gall bladder region is an unusual development of the affliction.

"Absence of signs of peritonitis show the general condition of the abdominal region good.

"The fact that the lungs are clear indicates there is no tendency towards heavy cold or pneumonia.

"The trouble in the cardio vascular system means that the general circulatory system is suffering from strain."

THIRTEEN KILLED BY AUTOS-TRAINS

TERRE HAUTE, Ind., July 30—Thirteen persons were killed when Pennsylvania train No. 20, the "New Yorker," hit automobiles at crossings at Hibland, Ills., and Linrett, Ind., Sunday.

John Hrabe, 40; Sara Dunka, 38; Joe Lemayie, 55 and John Sezz, Jr., 11, all of Granite City, Ills., were killed at Hibland when their auto stalled on the track.

The Linrett accident occurred when the victims believing no train due, attempted to cross the track. The New Yorker hit the machine while speeding 50 miles an hour in an attempt to make up time lost at Linrett. Coroner John O. Garriss said the accidents were unavoidable.

Wholesale Price of Sugar Is Cut

SAN FRANCISCO, July 30—The California-Hawaiian sugar Refining company, one of the largest refiners in the country, today cut the price of sugar 50 cents per 100 pounds. The new price effective today will be 8.50 per 100 pounds to wholesalers at the refinery.

NEW YORK, July 30—Refined sugar was selling for a New York market this afternoon as low as 8.25 cents a pound, as the result of a number of cuts made by big companies today, bringing the price down from about nine cents.

In the afternoon Arbuckle Brothers and E. Adams and Company were quoting at 8.25 with the bloc of the big companies at the 8.35 level.

Magee Cited for Criminal Libel Second Time in N. M.

SANTA FE, N. M., July 30—Carl C. Magee, editor of the New Mexico State Tribune, is again summoned to appear in court here.

Magee was cited to file answer here in a case of alleged criminal libel brought against him by Judge C. J. Roberts, who has acted as special prosecutor throughout previous libel and contempt trials.

The New Mexico editor, who has attracted nationwide attention by his editorial charges of corrupt "political gangs" in the statement, has now charges against him one civil suit for alleged libel, one criminal libel case and one contempt of court case. His attorney, Judge Richard H. Hanna, suspended from practice in San Miguel county, will represent Magee in Santa Fe, but will be unable to appear in criminal, today conferred to the crime.

The cripple, a patient in a hospital here told of smothering his girl wife after a scuffle in their honeymoon cottage at Port Perry. He said he had been reprimanding her for lying in bed and neglecting him. The wife's nude body was found in the locked cottage a few hours after a freight train had cut off Coyne's legs.

After the shooting, Coyne said he washed the body, placed it in bed and covered it. He said he left home and returned twice, finally going to work.

Excited and nervous, he said Coyne fell under a train in the railroad yards where he was employed as a brakeman. He did not attempt suicide he said.

The revolver which caused his wifes death, Coyne said, he threw into the Monongahela river while enroute to work a few hours after the murder.

He said the shooting was accidental.

ENGAGEMENTS FOR HARDING ARE CANCELLED

Flash Sent Out Early Today That President Had Passed Away But This Story Was Denied Later. Permanent Rest May Be Ordered—by—Harding's—Physicians.

SAN FRANCISCO, July 30.—Physicians attending President Warren G. Harding, ill here, this morning issued an optimistic statement on his condition.

The statement follows:

"The president had a fairly comfortable night with several hours sleep.

"His temperature at 9 a. m. was 101; pulse 115; respiration 33.

"The abdominal symptoms following the digestive disturbance which he experienced while on the boat are now localized in the gall bladder region. There are no peritoneal symptoms. The lungs are clear. The white blood cells number 10,800. The kidneys are functioning satisfactorily and there are no disturbances of the nervous system except those associated with fatigue.

"While his condition is acute he has temporarily overstrained his cardio-vascular system by carrying on his speaking engagements while ill."

The bulletin was signed by Drs. C. E. Sawyer, Joel T. Boone, Ray Lyman Wilbur, Hubert Work and C. M. Cooper.

In plain language the statement means that the president strained his heart, but there is nothing originally wrong with it and so soon as the acute indigestion is gone and he gets a little rest he will be as well as ever, according to physicians.

All Engagements Cancelled

LOS ANGELES, July 30—All plans for entertaining President Harding here and in various southern California towns on August 2 and 3, at Catalina Island, where he was to be guest of Wm. Wrigley, Jr., on August 4 and 5, and at San Diego on August 6 were called off today when committees were informed of President Harding's abandonment of his trip by Secretary Christian.

Great disappointment was expressed by four score Knights Templar of the Marion, Ohio, stamp club, to which President Harding belongs when they arrived here and learned of the cancellation.

The Ohio knights will carry out their intended program, however, which consists of the traveling band cart carrying before the Hollywood commandery Thursday afternoon. They were scheduled to present it before the president in the Hollywood bowl.

SANTA ANA, Calif., July 30—Mrs. E. P. Donahoe of this city, sister of President Harding, is here, making plans for entertaining the executive at her home here on Sunday, August 5, upon his return from Catalina Island, was today kept informed of her brother's condition by the United Press bulletins telephoned to her residence from the office of a local newspaper.

SAN FRANCISCO, Cal., July 30.—No further bulletin will be issued by physicians attending President Harding about 6 p. m. today, it was stated at 12:25 p. m.

At that time, noted one wind who gave any additional information on the president's condition but the fact that Dr. C. E. Sawyer had retired for rest and that no change in the other physicians was to be made. Evidence around the hotel was taken as an encouraging sign.

SAN FRANCISCO, July 30.—President Harding's last bulletin issued at 12 noon for the public gives the illness that attacked him in Seattle. Bulletins issued since have avoided the subject.

Four physicians are now in consultation. The bulletin issued at noon reads:

"The president's condition is serious. Temperature, pulse and respiration are above normal. Localizations of the trouble in the gall bladder region is an unusual development of the affliction. Absence of signs of peritonitis show the general condition of the abdominal region good. The fact that the lungs are clear indicates there is no tendency towards heavy cold or pneumonia. The trouble in the cardio vascular system means that the general circulatory system is suffering from strain."

(Continued on page 2)

LATE BULLETINS

NOME, July 30.—Rumors of a massacre in Siberia in which approximately 100 persons were killed were brought here today by Captain Hammer of the schooner Silver Wave. The alleged massacre took place within a few hundred miles of the Arctic port, he said. Arrival tonight of the United States revenue cutter Bear was awaited for verification of the rumors.

WACO, Texas, July 30.—Roy Mitchell, negro, was hung here today for the murder of Mrs. Ethel Descamp. Before being to the gallows he confessed killing not only Mrs. Descamp, but also Mr. and Mrs. W. H. Barker and Homer Tark.

SOCIETY

Mrs. C. T. Bunce, Society Editor, Phone 390R.

Entertain for Miss Ostrander—Mrs. C. A. Robinson entertained at a most delightful bridge party Saturday evening in honor of Miss Beatrice Ostrander. The house was decorated in a profusion of summer flowers. Eight tables of ladies enjoyed the game and refreshments which were served later in the evening. The hostess was assisted by Mrs. Wendell Allen and Mrs. Leonard Smith.

* * *

Spend Day in Basin—The following folks from Twin Falls enjoyed Sunday in Shoshone Basin: Dr. J. F. Johnson, Mr. F. W. Dunske, Mr. Norman Keefer and families. They motored up, had a picnic dinner and returned to Twin Falls in the evening.

* * *

Party in Honor of Birthday — In honor of her daughter, Eleanor Jean's fourth birthday Mrs. Elmer Hollingsworth entertained seven guests with a party on the lawn Saturday afternoon. The children played games and enjoyed dainty refreshments. A white birthday cake with pink candles formed the centerpiece. The guests were Glory Ann Golf, Katharin Colwell, Donald and Howard Patrick, Betty Jean McClure. The favors were colored balloons for each child. The hostess was assisted by Mary Bunce.

* * *

Meeting Postponed—The regular meeting of the Pan Hellenic club has been postponed until next Monday night, August 6th.

* * *

Visiting Daughter—Mrs. Way from Missouri is visiting her daughter, Mrs. Cass Figge of this city.

* * *

Reunion—The girls of the Purple and White of the class of '22 enjoyed their second reunion at the home of Miss Lillian Lind. After a plunge at the pool the following program was rendered at the Lind home. Roll call, which was answered with the happenings of the past year and plans for the future one. Miss Mary Ruth Fisher, class adviser, gave an interesting talk, a vocal solo by Ogorotta Murray, a piano solo by Edna Parrett, a reading by Ruth Wheeler, a contest. About forty were served refreshments and had a general good time.

PERSONALS

E. L. Klinger was in this city today.

C. O. Winter is in from Jerbidge today.

J. H. Sinema is back from a visit to California.

Mrs. J. S. Marshall was down from Burley yesterday.

G. C. Robinson of Castleford was in this city yesterday.

Attorney and Mrs. George Herriott are back from a visit to Salt Lake City.

Mrs. Charles R. Scott is home from a visit to friends in Chicago and Wisconsin.

Mrs. Charles G. Kingsbury and children have gone to Dakota to visit relatives.

S. P. Johnson and L. W. Retford were in Twin Falls from Rupert last evening.

Probate Judge and Mrs. O. P. Duvall are taking an outing in the Dr. White cabin on Wood river.

Henry H. Graham and Philip King have gone to Salt Lake City to take part in the tennis tournament.

H. R. Rice, Contact mining man was in Twin Falls on business today. He says things are active at the mines.

Miss Ethel Dygert, assistant librarian is back from a 10-day visit with her sister, Mrs. Earl Felt at the Wood river cabin.

Attorney H. C. Hazel and family are back from an extended trip through the Yellowstone, the Sawtooths, and the Redfish lake country.

J. E. White and family are back from vacation.

Howard Heine, former treasurer of Twin Falls county and at present a banker in Fremont, Nebr., is here visiting Carl Hahn and looking after business.

Mrs. W. P. Bennett is back from a visit to Helena, Mont.

Rev. Mr. Pickering arrived this afternoon to conduct a reading at the home of Dr. Morris on Walnut avenue tonight.

Mrs. Bundy and Miss Criswell of Idaho Falls came in today to visit Mrs. A. C. Hahn.

W. H. Burkholder is back from a trip to Chicago.

Mrs. C. A. Hayter of Quinley, Okla., is here, the guest of her parents, Mr. and Mrs. George E. Evans and other relatives.

William Stuck of Chillicothe, Mo., is here visiting his niece, Mrs. Hazel Beam, Mrs. Rector of Akron, O., a sister of Mrs. Beam, also arrived today to visit her.

Mrs. Effie Roberts is here from Pocatello to visit her parents.

Professor A. E. Karnes and daughter Bettie, are back from Kansas, where they have been since school let out. They expect to locate here.

Mrs. Cliffe is here from Pocatello visiting.

GARDNER LOSES FIGHT AND MUST HANG IN AUGUST

SALT LAKE CITY, Utah, July 30.—The last hope of saving the life of George Gardner, murderer of Deputy Sheriff Gordon Stuart and Joseph W. Irvine, went glimmering and passed out Friday when Judge Ephraim Hanson of the Third district court, before whom Gardner was tried and convicted, denied the motion for a new trial made in Gardner's behalf by S. P. Armstrong, legal counsel for the condemned man's "next friend," Mrs. Louise Shefsky, who instituted the insanity plea which proved to be the means of prolonging the defendant's life three months. The denial of the motion was followed by the setting of August 31 as the date when Gardner shall pay the supreme penalty for his crime.

Gardner, whose real name is Williams, was a sorry and haggard spectacle when he appeared in court yesterday. His vitality at a very low ebb, his courage completely shattered and clearly possessed of great fear, he was not able to stand by his own support before the judge to again hear his case reviewed by the court, and then, for the third time, be told the date when his mortality shall be taken from him. The bitter cup could not pass and when sentenced to be shot to death within the exterior walls of the Utah state prison on August 31 the man's shattered physique almost crumpled to the floor, even though supported by two strong men. His already almost colorless face became white.

Sheriff Reports Him Sane.

Sheriff Ben R. Harries, with whom Gardner's fate rested, was the only witness examined. The sheriff stated he had observed Gardner during the last three weeks, and, while he thought the prisoner to be physically weak and nervous, due to the strain he had undergone, Sheriff Harries nevertheless considered Gardner sane. The sheriff said that Gardner was rational when it came to discussing his eating, shaving and bathing, which subjects had been discussed between the prisoner and the sheriff.

Sheriff Harles said he would be glad to have a jury pass upon the mental condition of the condemned murderer; but, inasmuch as his written request for a jury's examination had been filed with the court, Judge Hanson ruled that no jury trial would be called. The sheriff also testified that Gardner was able to communicate to his attorney those things which would help his cause in such a matter as was before the court.

Mr. Armstrong interrogated the Sheriff for a considerable period. He questioned Mr. Harries on all the details of Gardner's mental and physical characteristics, as observed by the former during the last three weeks.

Prisoner Sinks to Floor.

District Attorney R. A. Rogers, evidently moved to wrath over the long drawn out proceedings, addressed the court briefly, emphatically stating that every tribunal with power to do so and the state board of pardons had reviewed the Gardner case, and none could find a way under the statutes to accord him mercy for the murder of two men, he flayed the insanity plea entered for the prisoner.

Judge Hanson reiterated his decision of three weeks ago, when he refused to accept the complaint of Mrs. Shefsky setting forth the insanity plea as anything but a mere no-ble that the defendant might be insane.

Following the arguments, Judge Hanson, looking toward the prisoner sitting directly opposite the judge, addressed him and said:

"Come forward, Mr. Gardner."

The prisoner sank down and almost writhed to the floor, but he demonstrated that he knew the significance of the command, having answered it twice before. He was unable to arise of his own accord, his strength having failed him, but was assisted forward by the two deputy sheriffs.

New Trial Refused.

Judge Hanson addressed the prisoner in his usual calm manner, giving a review of the case. He then pronounced the court's final decree and remanded the prisoner to the custody of the sheriff of Salt Lake county.

The arguments on the motion for a new trial filed by Mr. Armstrong required—forty—minutes—yesterday afternoon. The defense counsel argued that errors had been made in the former trial, that the district attorney had erred in some objections and insisted there had been other irregularities. District Attorney Rogers refuted the arguments, and with a few remarks to the defense attorney, Judge Hanson advised Mr. Armstrong that the motion would be denied.

Barring extreme unforeseen occurrences yesterday's proceedings ended a long and stormy experience with the Gardner case in Judge Hanson's court.

FALL CALVES ARE PREFERRED

Young Animal Develops Sufficiently During Winter to Get Some Good From Pasture.

With many farmers it is the practice to have the cows freshen in the spring. There is much to be said in favor of fall calving. In a fall-calving schedule, there is usually more available help for caring for the calf and it gets better attention during the first few months of its life. The fall calf is kept in the barn and is more constantly under the observation of the caretaker, so that any disturbance is much more likely to be detected.

During the winter months the calf develops sufficiently so that by the following spring, it is old enough to get some good from the pasture. A six-months-old calf cannot, however, depend entirely on pasture for its feed. Flies and hot weather particularly bad for the little calf and spring calves suffer a great deal because of them.

It requires a great deal of care and attention to give the calf a proper start. Such attention is seldom given when the crops are being put in and cultivated. There are other practical advantages of fall freshening which do not directly affect the calf. The dairy farmer can usually plan his breeding so that the majority of his calves will be dropped at the most favorable season of the year.

Long Straw Aim of Dutch Threshers.

Dutch threshing machines are designed to preserve, as far as possible, the length of the straw, which is used in making strawboard.

ROGERSON

C. W. Barnes of San Jacinto was a business visitor in Rogerson on Wednesday.

W. H. Snyder returned on Wednesday's train from a trip to the county seat. Mr. Snyder suffered a severe attack of tonsilitis.

Phil Hardy came in from the Basin Wednesday for supplies.

Floyd Fraker was a business visitor in Rogerson Wednesday.

Mrs. Frances Langford, J. C. Snyder and J. Blair Langford motored to Twin Falls Wednesday, returning the same day.

Felix Salaya left Wednesday enroute to Omaha, Nebraska.

C. W. Lake of Emmett was in Rogerson over night Wednesday on his return home from Metropolis, Nev.

"Buck" Rice motored in Wednesday from his ranch.

Maggie Caskey was in Rogerson from Cedar creek Thursday for supplies.

Tillie Weighall of Contact, Nevada, came in on the stage Thursday enroute to Twin Falls.

Mrs. Walter Gardner of Wendell, and Miss Mollie Beck, who have been house guests at the home of Mr. and Mrs. T. C. Craig left on Thursday's train.

R. A. Wauchope and Mrs. Pearl Gager motored to Twin Falls Friday.

Mr. and Mrs. J. T. Willis and son, Tom, returned from Twin Falls on Tuesday, where Tom Willis has been under the doctor's care.

J. N. Hedeley motored to Twin Falls Wednesday where he is having dental work done.

Mr. and Mrs. Paul Jones motored in Thursday from Big Creek ranch.

L. A. Dodd and wife were business visitors at the county seat Thursday.

Mr. and Mrs. J. L. Newland made a business trip to Twin Falls Thursday afternoon.

Edith Davis of Shoshone Basin spent Friday and Saturday in Rogerson.

Mr. and Mrs. Lester Joslin motored to Twin Falls Thursday bringing Miss Gertrude Willis home with them. Miss Willis returned to Twin Falls Saturday.

Mrs. Horace Walpole and two little girls drove in from Shoshone Basin Friday for supplies.

Frank D. Maxwell of the U. S. Sur. Co. was in Rogerson on business Friday.

Cecil Boyd was in town from Filer Friday.

Rev. Mr. Remsly was a passenger from Hollister to Rogerson Friday to attend the social held on the lawn of E. B. McCorkle Friday evening.

W. A. Fausett and family came in from Brown's Bench Friday to buy supplies and transact business.

Karl D. Patrick of Three Creek was a business visitor in Rogerson Friday.

Mr. and Mrs. J. A. Ford left Saturday for Dubl where they will make their home.

C. A. Ross of Three Creek was in Rogerson Friday evening enroute to Twin Falls.

Le Roy Courtney was in from Shoshone Basin Friday.

F. E. McConnell came in Saturday for supplies and the mail.

Joe Brackett transacted business in Rogerson Saturday forenoon.

Mr. and Mrs. B. A. Stoner and daughter, Miss Marie, were in Rogerson Friday enroute to Jarbidge, Nevada, from their home in Merrimack, Wisconsin.

Mr. and Mrs. W. H. Watt and children from the Shoshone ranch were business visitors in Rogerson Saturday.

Mrs. J. W. Langford and her father, J. C. Snyder, left Sunday for Pueblo, Colorado. Mrs. Langford and her father have spent the past two months in Rogerson with J. B. Langford and family.

Miss Beadie Deal was in Rogerson on business Saturday.

Mrs. J. W. Greene of Soldier creek came in Saturday to do her weekend shopping.

NURSING

Maternity cases. Write L. care of Times.

... AT THE ... THEATRES

"RITZY" DANCE IN "ONLY 38"

Did you ever attend a real "ritzy" dance in a college gymnasium? If you haven't you've missed a most delightful time. If skeptical, why not go to the Idaho theatre today or Tuesday, when the Paramount picture, "Only 38" will be the feature, and be convinced? Girls, see the latest in prom gowns. Boys, what is the well dressed man wearing this summer. May McAvoy, Lois Wilson, Elliott Dexter and Georgia Fawcett are featured.

"GYPSY PASSION" AMONG LEADERS, DECLARES CRITIC

Production with unusual cast adapted by author from famous novel, at The Orpheum theatre.

A trained bear from Bulgaria plays an important part in "Gypsy Passion," a special film production based on Jean Richepin's famous novel, "Miarka, the Child of the Bear." This animal pulls up one of the best fights with a human that has ever been filmed.

Miarka, the beautiful young gypsy around whom the story revolves, is played by Desdemona Mazza. Jean Richepin, the author, also plays a leading part, and others of importance in the cast are Ivor Novello, Mme. Montbazon, Marcel Nuna and Charles Vanel. The bear, which plays an important part in the picture, is the title of the story indicates, is a splendidly trained Balkan bear.

"THE GRUB STAKE"

MADE FROM THE CREAM of CREAMS

That accounts for the delicious flavor and purity of the golden-yellow food, known as—

Maid o' Clover BUTTER

The cream comes from fine herds pastured on green mountain meadows and is churned by expert butter makers. Always fresh at your grocer's.

MUTUAL CREAMERY CO.

Serving 11 Western States

BUTTER, CHEESE, EGGS

It's Just Perfect with fruits and cereals

100 Per Cent COWS' MILK

An Intermountain Product —made at Nampa

BECAUSE of its creamy flavor and richness (double that of whole milk), Carnation Milk is, as users write, "just perfect with fruits and cereals."

Try it for yourself and note the flavor—the creamy flavor of milk purity—imparted by its richness and by Carnation's sterilizing (heating) process.

Carnation is just 100 per cent cows' milk with part of its natural water removed by evaporation to reduce the bulk and give you doubly-rich milk in convenient-sized containers. Nothing is added, not even sugar.

Removal of part of the water renders Carnation twice as rich as ordinary milk because it leaves twice the proportion of butterfat. Thus it creams coffee, cocoa, fruits, vegetables, cereals, gravies, etc., perfectly.

Order a supply of Carnation with your groceries today. Forget your former ideas of "canned milk." Learn the true value of Carnation for all of your daily milk needs. Prove for yourself that Carnation is your safest, most dependable, economical Pure Milk Service.

Carnation Milk

100 per cent milk —"from Contented Cows"

My Favorite Recipes

By Mary Blake

Carnation Milk Poached Eggs

To 1 cup boiling water add 1 cup Carnation Milk and let heat in saucepan until it simmers but does not boil. Drop four eggs quickly into this and let them poach, dipping up a little of the hot milk from time to time and pouring over top of eggs. Serve eggs on buttered toast, pouring the liquid around the toast. Salt and pepper to taste, garnish with strips of crisp bacon.

Cream of Celery Soup

1 teaspoon salt, 3 cups water, 3 tablespoons flour, 2 tablespoons butter, 2½ cups celery, pepper, 1 teaspoon salt, 3 cups water, 1 cup Carnation Milk.

Use the leaves as well as the stalks of celery. Wash well and break in pieces; cook in water until soft. Add 1 teaspoon salt to the boiling celery. Melt butter; add flour; then milk, diluted with water and cook 5 minutes; strain celery and add the liquid to the sauce. This recipe serves six people.

Dumplings

¾ teaspoon salt, 2 cups flour, 4 teaspoons baking powder, ½ to ⅔ cup water, ¼ cup Carnation Milk, 1 tablespoon butter or substitute.

Mix and sift dry ingredients. Work in the butter or substitute with tips of fingers or cut in with a knife, add milk, diluted with water gradually, mixing with a knife. Take up by spoonful and cook on top of stew, Cover tightly and cook from twenty to fifteen minutes without lifting the cover. The mixture for dumplings must be softer than for biscuits. This recipe serves six people.

Devil's Food Cake

4 egg yolks, 2 cups sugar, ⅔ cup water, ½ cup Carnation Milk, ⅔ cup butter or substitute, ½ teaspoon salt, 4 egg whites, 2¼ cups flour, 4 teaspoons baking powder, 4 squares unsweetened chocolate, ¼ teaspoon vanilla.

Cream the butter or substitute, add the sugar gradually, then the well beaten egg yolks. Add alternately the milk, diluted with water and flour mixed and sifted with baking powder and salt. Add melted chocolate and vanilla, then stiffly beaten whites of eggs. Bake in a loaf from 45 to 50 minutes. This recipe serves from twelve to fifteen people.

Mary Blake

Domestic Science Dept. Carnation Milk Products Co.

We Are Always Ready

to serve you with good printing. No matter what the nature of the job may be we are ready to do it at a price that will be Satisfactory

NEWS OF THE SPORT WORLD

KIMBERLY WINS FAST GAME FROM WENDELL

Fast Baseball Featured the Game Between Wendell and Kimberly Yesterday in Which Kimberly Won By Bunching Hits in the Sixth. Visitors Played an Errorless Game and Yet Lost. Many Twin Falls Fans Attend.

Kimberly 3
Wendell 2

KIMBERLY, July 30—Playing a stellar type of baseball Wendell and Kimberly battled for supremacy in one of the hardest fought games witnessed here this season. While Wendell is a new team in the league she is showing up in remarkable shape thus far in the national game. In yesterday's game the Kimberly scorer accredited the visitors with no errors and his own team with five. A large crowd witnessed the game and many of the Twin Falls fans who visited the baseball park in Kimberly yesterday pronounced it one of the fastest games witnessed this season in this league.

The Kimberly team which is known throughout southern Idaho for being a bunch of heavy hitters were fortunate yesterday in being able to bunch their hits in the sixth in such a fashion as to score three runs. In this frame they made five hits of the seven for the whole game. Claiborne got a three bagger in this inning and scored Holden.

The pitching of Lomp for the home team was another feature of the game. He also hit three times.

The following is the box score as prepared by the official scorekeeper of Kimberly:

WENDELL

	AB	R	H	PO	A	E
Patch, c	5	0	0	8	0	0
Saulcy, 1b	4	1	0	6	1	0
Ford, ss	4	0	0	1	1	0
Venemon, p	3	0	1	1	2	0
Sill, cf	4	0	1	2	0	0
Critchfield, rf	4	0	0	0	0	0
Craig, 2b	4	0	0	4	1	0
Alinquist, 3b	4	0	0	1	1	0
Gister, lf	4	1	1	1	1	0
Totals	36	2	3	24	8	0

KIMBERLY

	AB	R	H	PO	A	E
Claiborn, as	3	1	1	2	0	0
Davidson, 3b	4	0	1	0	1	1
Minton, c	4	1	2	8	2	0
Lemp, p	3	0	1	1	3	0
Riley, 2b	3	0	1	2	1	1
Weaver, lf	3	0	0	0	0	0
Walton, rf	4	0	1	3	0	0
Barnard, 1b	3	0	0	13	0	1
Holden, cf	3	1	1	2	0	1
Totals	29	3	7	27	13	5

Score by innings:		
Wendell, hits	100 101 000	—3
Runs	000 010 100	—2
Kimberly, hits	100 005 01x	—7
Runs	000 003 0ex	—3

Struck out, by Venemon 8, by Lemp 7.

Base on balls, off Venemon 1, off Lemp 2.

Hit by pitched ball, Lemp 2.

Two base hit, Sill.

Three base hit, Claiborn.

Time of game, 1:45.

Umpire, Thompson.

SHOSHONE WINS FROM EDEN IN POOR BALL GAME

Eden, 2; Shoshone, 19.

SHOSHONE, Idaho, July 30.—In a ragged game of baseball here yesterday Shoshone defeated the Eden team by the score of 19 to 2. The only time that Eden scored was in the fourth inning when they crossed the fourth sack for two runs. The features of the game were two home runs by Charles Graves and another by his brother, D. Graves. The former also got two two-base hits, Piper for Shoshone hit a three-bagger.

Eden had a new pitcher in C. Morrell, and he struck out six while Aldred for the home team struck out 16. Eden's errors were largely the cause of the loss of the game and as the scorebook shows 18 errors for the visitors and three for the home team, the result is obvious.

		R.	H.	E.
Eden	2-9-1	2	7	7
Shoshone	19 26	19	26	3

JEROME WINS FROM HANSEN

Hansen	4
Jerome	5

Although Hansen had two new men they were unable to defeat the fast Jerome bunch yesterday in a rather poorly played baseball game. Scorekeeper McDowell gave Jerome two earned runs and Hansen one. The other runs were the result of errors *according to the record.*

The winning score came in the last of the ninth inning when Wilson made a home run an error by Falvey the Hansen catcher. Jerome made four runs in the eighth and tied the score with Hansen. The visitors made one in the first and another in the third one in the fifth and one i nthe eighth.

Hansen had a new catcher in Wanacot and Hill was a new man at center. Wanacot worked very well as backstop but Erickson was able to strike him out at the plate.

Two base hits by Thompson and Hansen and Erickson of Jerome.

Struck out, by Thompson 6; by Erickson 15.

Officials: Horne and Salladay.

The score:	R.	H.	E.
Hansen	5	4	3
Jerome	6	5	3

MINNEAPOLIS, July 30.—Four United States senators—members of the agricultural progressive block met here today and joined in a request to President Harding to call a *special* session of congress to provide relief for wheat farmers.

"THE GRUB STAKE"

TODAY'S BIG LEAGUE GAMES

NATIONAL LEAGUE

At Pittsburgh—First game:

	R.	H.	E.
New York	4	11	1
Pittsburgh	5	11	1

Batteries: Scott and Snyder; Adams and Schmidt.

Second game—8 innings:

New York	107 031 00	—12	
Pittsburgh	300 000 00	—3	

Batteries: Ryan and Snyder; Morrisa and Gooch.

At St. Louis—5 innings:

Brooklyn	000 00	—0	
St. Louis	011 00	—2	

Batteries: Vance and Deberry; Pfeffer and McCurdy.

At Chicago—7 innings:

Boston	410 000 0	—5	
Chicago	000 000 1	—1	

Batteries: Marquard and Smith; Osborne and O'Farrell.

At Cincinnati—First game:

	R.	H.	E.
Philadelphia	5	12	2
Cincinnati	7	10	1

Batteries: Winters and Wilson; Rixey and Wingo.

Second game—6 innings:

Philadelphia	200 000	—2	
Cincinnati	200 000	—2	

Batteries: Weinert and Wilson; *Harris and Hargrave.*

AMERICAN LEAGUE.

At New York—

	R.	H.	E.
Chicago	3	6	2
New York	5	9	1

Batteries: Faber and Schalk; Jones and Hoffman.

First game—

	R.	H.	E.
St. Louis	5	12	1
Philadelphia	3	6	1

Batteries: Shocker and Severeid; Hammel and Bruggy.

Second game—

	R.	H.	E.
St. Louis	4	9	1
Philadelphia	2	11	2

Batteries: VanGilder and Collins; Hasty and Perkins.

First game—

Detroit	000 00	—0	
Washington	100 00	—1	

Batteries: Dauss and Bassler; Johnson and Ruel.

First game—

	R.	H.	E.
Cleveland	5	7	0
Boston	4	6	0

Batteries: Uhl and O'Neill; Quinn and Picinich.

Second game—

	R.	H.	E.
Cleveland	3	7	1
Boston	0	7	0

Batteries: Coveleskie and O'Neill; Fullerton and Devormer.

Jack Dempsey Refuses to Talk About Wills Fight

DENVER, Colo., July 30.—After a week's fishing on the western slopes of Colorado, near his old home in the San Luis valley, Jack Dempsey arrived in Denver today, in company with two old Colorado friends.

The world's champion refused to comment on the possibility of having to fight Harry Wills, colored challenger, before the Firpo match scheduled for September 14, but waxed enthusiastic when the conversation came down to the art of Isaac Walton. He declared he had lost none of his knack for luring the big ones into his creel, learned during his boyhood days along Colorado's roaring creeks.

Dempsey will remain in Denver *several days, he intimated.*

The cost is small—you will get the desired results. Phone your ad to 38—ask for want ad taker.

CAREY OF PIRATES IS TOPNOTCHER

Max Carey, veteran outfielder of the Pittsburgh Pirates, still is on the job after many years of big league service. Carey has always been a topnotcher among the base runners. He is a mighty hard hitter and clever fielder. The photograph shows him in action in the field, catching a fly ball and returning it to the infield.

"THE GRUB STAKE"

WATCHING THE SCOREBOARD

Babe Ruth hit a single, three doubles and a triple and made four great circuit catches but the Yankees only split even with the White Sox, losing the first 3 to 5, and winning the second 8 to 2.

Cy Williams produced four runs with his twenty-sixth and twenty-seventh homers and the Phils beat the Cards 6 to 2.

Four hits by Jackson and a homer by Frank Frisch helped the Giants beat the Cubs, 13 to 3 in a lopsided game.

Mogridge helped win his own game by hitting a single, double and a triple. Washington beating Detroit, 11 to 1.

Luque tripled in the eighth inning and scored the run on a single by Burns that gave the Reds a 2 to 1 victory over the Braves. It was Luque's seventeenth victory of the season.

Yesterday's Home Runs

Cy Williams, Phils, 2—27.
Frisch, Giants, 1—9.
Statz, Cubs, 1—2.
Ward, Yanks, 1—5.
Smith, Yanks, 1—5.
Flack, Cards, 1—3.

HOME RUN LEADERS

Cy Williams, Phils—27.
Ruth, Yanks—24.
Rogers Hornsby, Cards—19.
Williams, Browns—15.
Heilman, Tigers—14.
Meusel, Giants—13.
Miller, Cubs—13.

PRESIDENT'S HAND TO PLAY.

PORTLAND, Ore., July 30.—The famous navy department band known as the president's own, will play here August 1, according to announcement from the local navy recruiting station. The band is with President Harding on his Alaskan trip and will play here preceding departure for the east via Salt Lake City.

"THE GRUB STAKE"

DEMPSEY-FIRPO BOUT MAY BE BLOCKED BY WILLS CROWD

Claim Is Made That Wills Should Have Priority Over Firpo. Claim Is That Wills Challenged First.

NEW YORK, July 30.—Efforts to have the boxing commission interfere with the Dempsey-Firpo heavyweight championship fight arranged by Tex Rickard for September 14th, may be made by rival promoters of Rickard and backers of Harry Wills, the colored challenger, it was learned today.

Objections have been raised to the match in both quarters on the ground that Wills should have priority over the South American because he challenged first, in the official manner *with the posting of a forfeit.*

Teddy Mullins, manager of the colored challenger, said today that he would attend the regular meeting of the boxing commission tomorrow afternoon and call attention to the fact that his challenge apparently had been ignored.

Mullins denied that he had retained counsel to press his appeal or to take it into the courts.

Rickard and the commissioners are remaining silent but it is understood that the commission will grant Jack Dempsey a license to fight and approve the Dempsey-Firpo fight—on the grounds that while Dempsey and Wills once signed articles for a contest, no promoter has made an official attempt to stage the match and that the commission cannot make matches or interfere with other bouts that are made in accordance with the rules.

COAST LEAGUE

At Salt Lake—First game:

	R.	H.	E.
Sacramento	9	12	0
Salt Lake	5	14	3

Batteries: Prough and Schang; Singleton, Coughe and Peters.

Second game:

	R.	H.	E.
Sacramento	10	12	0
Salt Lake	3	10	0

Batteries: Penner, Shea and Koehler; Gould, McCabe and Jenkins.

At San Francisco—First game:

	R.	H.	E.
Vernon	9	17	2
San Francisco	2	4	1

Batteries: Shellenback and Hannah; Hodge and Yelle.

Second game:

	R.	H.	E.
Vernon	4	7	3
San Francisco	7	10	3

Batteries: Aldredge and D. Murphy; Courtney and Agnew.

At Los Angeles—First game:

	R.	H.	E.
Oakland	9	12	0
Los Angeles	3	6	1

Batteries: Mails and Baker; Hughes, Thomas, Wallace, Hannah and Baldwin.

Second game:

	R.	H.	E.
Oakland	2	7	0
Los Angeles	4	9	1

Batteries: Kremer and Read; Crandall and Byler.

At Portland—First game:

	R.	H.	E.
Seattle	2	9	0
Portland	3	6	2

Batteries: Gardner and Yaryan; Yarrison and Daly.

Second game:

	R.	H.	E.
Seattle	1	7	1
Portland	5	12	3

Batteries: Blake and Tobin; Schroeder, Sutherland and Onslow.

AUTO DRIVER GETS HONOR—INSTEAD OF NEW AUTOMOBILE

SAN FRANCISCO, Cal., July 30.—The manufacturer of an automobile, whose chief advertising slogan is "Another ——— decided to put on a stunt here to show how strong their machine was, so had a driver speed it up and do a leap from a pier to a ferry boat anchored ten feet away in the bay. The stunt worked fine; the car made the leap and nothing broke, but all the papers featured the nerve of the driver, rather than the strength of the car, for he it known there was many feet of bunting bay water between the ferry and dock.

"THE GRUB STAKE"

POULTRYMEN!

The Fulton Market

IS OFFERING UNUSUAL PRICES FOR POULTRY IN THE NEXT TEN DAYS—GET IN TOUCH WITH US. BUYERS IN ALL SOUTHERN IDAHO TOWNS

TWIN FALLS

104 FOURTH AVE. SOUTH—PHONE 175

BIG RATTLESNAKE KILLED

OAKDALE, Cal., July 30.—A rattlesnake five feet 11 inches long, with 19 rattles was killed here by Paul Harris after a battle with it with stones and clubs. Harris had had an eye on the snake for nearly two years, as it made a path that showed it to be much larger than the average reptile. The snake was more than 10 inches in circumference.

WHY YOU ARE WHAT YOU ARE

By EDNA PURDY WALSH

WHY ALL THE LAUGHS?

The mirthful fun lover cannot help his laughs, and the pleasant little wrinkles around his eyes and face which turn upwards. The source of them is mirthfulness, located in the forehead above the outer white of the eye.

Mirthfulness brings an appreciation of humor, and leads to the paths taken by Larry Semon, Eddie Lyons and Harold Lloyd. When you see them next, look for development of the forehead at these points. You will surely find it abundant.

The *external* angles of the face grow tiny lines from mirthfulness, these are horizontal lines on the nose, at the angles of the eyes and at the corners of the mouth.

His eyes look pleasing or mirthful, and in a man who laughs a great deal,

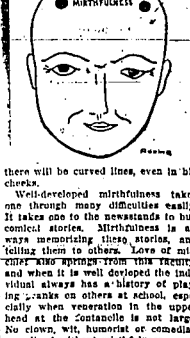

there will be curved lines, even in his cheeks.

Well-developed mirthfulness takes one through many difficulties easily. It takes one to the newsstands to buy comical stories. Mirthfulness is always memorizing these stories, and telling them to others. Love of mischief also springs from this faculty, and when it is well developed the individual always has a history of playing pranks on others at school, especially when veneration in the upper head at the fontanelle is not large. No clown, wit, humorist or comedian ever lived without mirthfulness.

(© 1923, Western Newspaper Union.)

1923 WHEAT ON MARKET.

PORTLAND, Ore., July 30.—The first carload of the 1923 wheat crop to reach Portland, came from Arlington, Ore., which usually ships the initial load of the season. The wheat was of the hard winter variety, graded No. 1 and weighed 60 pounds to the bushel.

Had Heard About Goldsmith.

Among her presents was a large bowl of goldfish. Now it happened that while she had read widely in the fields of literature and science, goldfish were out of her line, and in order to familiarize herself with the life, characteristics, habits, appetites, prejudices and idiosyncracies of goldfish, she went to a book store.

"I desire a goldfish book," she told the young man who waited on her.

A puzzled look overspread his countenance as he asked: "A what?"

"A goldfish book; a goldfish book," she replied.

Suddenly his face brightened up with a lordly air of condescending superiority and he said: "O, yes, I know what you want. You mean Goldsmith's works."—Rochester Democrat and Chronicle.

Pleasant Time Was Had by All.

"The dance over beyond Mount Pizgy Iuthor night was a right lively *function,*" *stated a swain from Clapboard Springs.* "The licker they make out that-a-way is toilable fair, and we took a few horns of it. Directly a bunch of fellers began chasing about something—I never did find out precisely what—but, anyhow, a passel of us piled onto 'em for luck. I forget how the anecdote turned out, but I rickylect that a pleasant time was had by all present."—Kansas City Star.

PRESIDENT'S CONDITION

(Continued from Page 1.)

Lyman Wilbur, head of Leland Stanford university and former head of the American Medical association, a noted stomach specialist, and Dr. Cooper, San Francisco, heart specialist, were summoned by Dr. Chas. E. Sawyer and Dr. Joel T. Boone, the president's personal physician, after a long consultation, Dr. Sawyer issued the following statement:

"Because of new symptoms having arisen during the day, indicating complications in the case of the president, a consultation of physicians has been called. After this has been completed bulletins will be issued regularly for the information of the public.

George Christian, president secretary, then issued a statement canceling Mr. Harding's entire California program, announcing he had notified local committees at Los Angeles, San Diego and other points the president was go ing to visit saying the chief executive would be unable to carry out his program.

President Harding is somewhat concerned about the serious turn his illness has taken, but is in cheerful spirits.

The president's illness took a somewhat sudden turn for the worse. A few hours before it became known that conclusion of the California program would be necessary, Dr. Sawyer had stated to newspaper men that the president had shown decided improvement as a result of his Sunday rest.

The first stage, he said, was marked by fever which was easily thrown off; the second stage being exhaustion, required a longer rest; while the third stage was prostration, in which considerable time was required for development of symptoms and the effect of the toxic condition of the blood. General Sawyer said he had not expected to know by Monday noon just which stage the president was in. But said he was not worried.

President Has Been Poorly

An official statement covering the plans for providing complete rest for the president probably will be issued during the day.

The microscopic and other medical diagnosis which the physicians made indicated that the president never had been in complete health since he suffered an attack of grippe about a year ago.

The strain under which he labored during Mrs. Harding's illness and the arduous duties of his office prevented his return to normal health, the examination shows.

The present condition was, of course, brought on by food he ate aboard the Henderson and the fatigue caused by his strenuous activities since leaving Washington.

It was emphasized however, in unofficial quarters that by members of the president's party on the physicians' statement that the searching examination which had been made showed no organic or chronic trouble.

At a conference to be held later today between physicians and members of the official party a decision probably will be reached concerning the length of the president's stay in San Francisco and the date of his return to Washington.

DOCTORS GO ON VACATION.

VISALIA, Cal., July 30.—The doctors have all gone on vacation, the undertaker is thinking of dying to keep busy, and very-checked Visalians grow healthier every day in every way. At least statistics show it. Compared to 16 funerals in June last year were three this year. One was an accident victim and two *babies. During the early part of* July when 14 were buried last year, three were buried this season.

"THE GRUB STAKE"

111 cigarettes 4 more 24 for 15

The AMERICAN TOBACCO CO.

"THE GRUB STAKE"

Here IS Hawaii

With the unique combination of violin, flute and two steel guitars, Ferera's Hawaiian Instrumental Quartet brings to your ears the languorous lapping of the waves at Waikiki in two marvelous waltzes, "Rocky Mountain Moon" and "Flower of Hawaii."

At Columbia Dealers

A-3823 75c

Columbia New Process Records

Columbia Graphophone Company

The Easy Way to Own a Ford

ONE-TON TRUCK

Here is a chance for you to get started toward greater profits—or to build up a business of your own—and it costs only $5 to make the start.

Everywhere, Ford One-ton Trucks and Light Delivery Cars are saving more than this every year for their users. So, as soon as your truck starts running it will quickly take care of the purchase price and add new profits as well.

It will widen the area in which you can do business, enlarge the number of customers you can serve—and keep your delivery costs down to the lowest point.

Start now toward the ownership of a Ford Truck or Light Delivery Car—use the

Ford Weekly Purchase Plan

$5.00 Under the terms of this Plan, we deposit this money in a local bank at interest. Each week you add a little more—this also draws interest. And in a short time the truck is yours to use. Come in and let us give you full particulars.

WESTERN AUTO CO.
Authorized Dealers
TWIN FALLS, IDAHO

TWIN FALLS DAILY TIMES

OFFICIAL NEWSPAPER OF TWIN FALLS COUNTY.

The Times has more Readers in this City than any other publication.

Published Every Evening Except Sunday by the Times Publishing Company, Twin Falls, Idaho.

I. H. MASTERS ..... Editor-Publisher

MEMBER ASSOCIATED PRESS

Entered at the Twin Falls Postoffice as Second Class Matter as a Daily Publication, April 11, 1918.

SUBSCRIPTION RATES.

Daily, one year	$6.00
Daily, six months	3.00
Daily, one month	.50

Although our Canadian neighbors read American books and magazines voluminously, they have their turns of speech that are not American and do not appear to be British either. Dominion papers last week told how the senate had given "the six months' hoist" to the government's bill appropriating $28,000,000 for new railway lines. The measure in question did not get a "lift." Action was postponed for six months. The bill was, as it were, raised to a high shelf and placed out of sight. That kind of a hoist is not a "boost."

Secretary Work says of the removal of Director Davis of the reclamation service, "I shall put the protests on one side and put on the other the letters and messages from power users who have to pay for the director's work, these letters being commendatory of the change in policy." He also speaks of $4,000,000 outstanding in delinquent payments and adds that hereafter he intends to see that the reclamation work is not confined to its engineering aspects. Still he doesn't make it clear just what he thinks was the matter with Mr. Davis.—Springfield Republican.

The Salvation Army meeting and illustrated lecture tonight, showing six reels of pictures from the front line, is one that should command a large attendance. The work of the Army during the great war was one of devotion and self-sacrifice. The lads and lassies were deservedly popular everywhere with the boys that fought on the front. The Army has had a successful ten-day revival here under the efficient leadership of Colonel George H. Davis, and the address will prove a fitting climax of the meetings. The admission charge of 25 cents is purely nominal, considering the heavy expense involved in the conduct of the meeting and the securing of the films.

There has naturally been criticism of Governor Templeton of Connecticut for his veto of the bill prohibiting the pollution of streams and harbors by the discharge of waste from factories. He has many defenders, however, and not merely among the manufacturers who opposed the bill. It is pointed out, for instance, that the bill imposed no prohibition on the dumping of sewage from cities and towns; it aimed only at the elimination of waste and filth from manufacturing plants. The bill, in fact, made only a beginning in the solution of a large problem. But it must be seriously asked whether this beginning was not a desirable step in the right direction. Both factories and municipalities must sooner or later tackle the scientific disposal of sewage.

A DRAMATIC PICTURE OF REAL LIFE

"Human Wreckage," one of the greatest pictures it is said, that has been released from the studios of Hollywood, is a tragic drama of real life. It was inspired by the untimely death of Wallace Reid, the matinee idol of the movies whose career was cut short by the fiend known as dope or drugs. And in it stars his wife, who tried desperately to save her husband, only to meet with heart-rending failure. Running through the film story is a great moral lesson. "Human Wreckage" is allied with those righteous forces that seek to save the young men and the young women from a fate worse than death—becoming addicted to the drug using habit.

Government reports show that legal imports of opiates in 1922 totalled 2,466,154 ounces, or more than three times the total imported in 1921. Not more than 10 per cent of this is actually required for medical, surgical or scientific uses. The amount smuggled into this country, all of which is sold to addicts through so-called dope peddlers probably amounts to more than the legal imports. That this underground traffic keeps pace with legalized handling is reflected by the fact that opiates discovered and seized in 1911 amounted to more than three times the quantity seized in 1921. It is estimated there are a million and a half drug addicts in the United States today. The average age is 25 years. While this country produces no opium, it consumes more per capita than any other country in the world.

There is something intensely dramatic about Mrs. Reid's fight against narcotics and as a result there is something intensely virile and intensely confronting about it.

All the world knows how Wallace Reid died. All the world knows the magnificent fight he fought against the greatest curse humanity has ever known; a fight he lost when death forever sealed his lips and closed his eyes.

Mrs. Reid, the world knows, was the inspiration behind her husband's determined but unavailing fight against odds which not even a superman can overcome.

She it was who gave the broken, physically wrecked film star succor in the hour of his greatest need; stood by him and tenderly cared for him, fighting his battle even as he fought it himself—but without avail.

The world wept with Mrs. Wallace Reid when death counted her husband out, and dope the victor. It wondered why it had to be that he who fought so valiantly should be defeated by an accursed traffic, the like of which the world has never known. But no need to wonder, if you know the least bit of the power of drugs, for hardly can the greatest human fight possible overcome the venom of this vice once its fangs have sunken into human flesh. That is the awful pity of dope. That is why the fight must be pressed with vigor to save the untainted before the first seed is sown.

Mrs. Wallace Reid is not alone in the fight she wages. She is backed by a myriad of darkened homes and the prayers of a myriad of saddened wives and mothers. American people will bid her Godspeed in the delivery of mouth or through the medium of her message, whether it be by word or the screen of which her husband once was king.—Capital News.

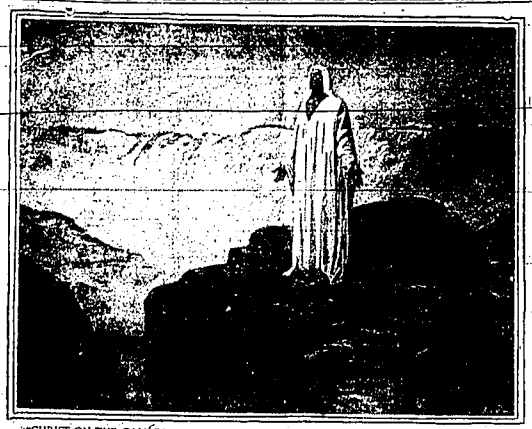

"CHRIST ON THE GALILEAN HILLS AT DAWN", famous painting by J. Eadie Reid embodying a striking conception of Christ. The painting was recently presented to the American National Lutheran Council by the Evangelical Lutheran Church of France, in memory of the late Dr. Lauritz Larsen, first president of the Council, and in recognition of the Council's services to France during the war.

Bible Thought for Today

REMEMBER THE POOR.—If I have withheld the poor from their desire, or have caused the eyes of the widow to fail; or have eaten my morsel myself alone, and the fatherless hath not eaten thereof; if I have seen any perish for want of clothing, or any poor without covering; then let mine arm fall from my shoulder blade, and mine arm be broken from the bone.—Job 31:16, 17, 19, 21.

Strange Experience.

My father recently hung the aerial on our radio set from the attic to the roof, hoping by surprise the other day when I put the head phones on my ears and heard a telephone bell ringing. In a few minutes I heard somebody say, "Hello." I recognized the voice of our neighbor. Upon investigating we found the wires of the aerial were crossing the telephone wires.—Chicago Journal.

What He Was Seeking.

"What sort of a neighborhood is this?"

"Excellent. Some of the best people in town live in this section."

"That may be, but what I want to know is can they afford to have more than we can afford? I'm tired of keeping up with other people. I want to try living in a place where I shall set the pace for awhile."

Use for Coal Screenings.

Patents have been granted for a process for utilizing anthracite coal screenings for fuel by adding them with water gas or without compression into briquettes.

CARD OF THANKS

We wish to express our heartfelt appreciation for the kindness and sympathy and many beautiful floral offerings extended in our bereavement.

Mr. Geo. W. Bowman,
Mr. and Mrs. W. H. Bruce,
Mr. and Mrs. Clarence Fuller,
Mr. and Mrs. E. O. Brokaw,
Mr. and Mrs. William Bowman,
Mr. Grace Doughty,
Mr. and Mrs. Roy Bruce.

"THE GRUB STAKE"

TOURISTS

Will find first class accommodations at the Idahome Hotel, 125½ Main avenue east. Mrs. M. M. Hunt, Prop.

NOTICE OF SHERIFF'S SALE OF REAL ESTATE UNDER DECREE OF FORECLOSURE AND ORDER OF SALE.

The Oregon Mortgage Company, Limited, a corporation, Plaintiff,

vs.

Joseph F. Scherupp, Mabel K. Scherupp, H. W. LaMunyon, Bank of Hansen, a corporation, E. F. Porter, Commissioner of Finance in charge of the affairs of said Bank of Hansen, a corporation, Intermountain Association of Credit Men, a corporation, Motor Mercantile Company, a corporation, Oxweld Acetylene Company, a corporation, The B. F. Goodrich Rubber Company, a corporation, Frank P. Harris, and Strevell-Paterson Hardware Company, a corporation, Defendants.

Under and by virtue of an Order of Sale and Decree of Foreclosure issued out of the District Court of the Eleventh Judicial District of the State of Idaho, in and for the County of Twin Falls, dated the 6th day of July, 1923, wherein the plaintiff above mentioned obtained a decree against the Defendants herein on the 6th day of July, 1923, which said decree was on the said 6th day of July, 1923, recorded in Judgment Book Nine on page 39 of said District Court, I am commanded to sell all that certain lot, piece or parcel of land situated in the County of Twin Falls, State of Idaho, and bounded and described as follows, to-wit:

The Northeast Quarter (NW¼) of the Northeast Quarter (NE¼) of Section Twenty-four (24) of the Southwest Quarter (SW¼) of Section Thirteen (13), Township Ten (10) South, Range Eighteen (18) East of the Boise Meridian, containing Sixty acres of more or less; together with all rights, to the use of water for irrigating said premises and for domestic use thereon; and all shares of stock in any ditch or irrigation company to which the said mortgagors were entitled or which at the date of said mortgage, or thereafter, were used on said premises, including Certificate No. 9629A for 29 shares of stock, Certificate No. 9621A for 29 shares of stock and Certificate No. 6094A for 29 shares of stock in the Twin Falls Canal Company, evidencing water rights appurtenant to said land.

Public Notice is hereby given, That on the 21st day of July, 1923, at the hour of 2 o'clock P. M. (Mountain Time) of said day, at the East front door of the Court House of the County of Twin Falls, State of Idaho, I will, in obedience to said Order of Sale and Decree of Foreclosure, sell the above described property to satisfy Plaintiff's decree with interest thereon, together with all costs that have accrued or may accrue, to the highest bidder for cash, lawful money of the United States.

Dated this 7th day of July, 1923.

M. E. FINCH, Sheriff,
BY E. F. PRATER,
Deputy.

NOTICE OF SHERIFF'S SALE OF REAL ESTATE UNDER DECREE OF FORECLOSURE AND ORDER OF SALE.

Pacific Saving & Loan Association, a corporation, Plaintiff,

vs.

Herbert C. Winter and Ollie May Winter, his wife, Defendants.

Under and by virtue of an Order of Sale and Decree of Foreclosure issued out of the District Court of the Eleventh Judicial District of the State of Idaho, in and for the County of Twin Falls, dated the 13th day of July, 1923, wherein the plaintiff above mentioned obtained a decree against the Defendants herein on the 6th day of July, 1923, which said decree was on the said 6th day of July, 1923, recorded in Judgment Book 9 on page 33 of said District Court, I am commanded to sell all that certain lot, piece or parcel of land situated in the County of Twin Falls, State of Idaho, and bounded and described as follows, to-wit:

Lot Two (2) in Block Five (5), South Park Addition to the City of Twin Falls, being a portion of the NW¼ NW¼ of Sec. 21, Tp. 10 S., Range 17 E. B. M., together with all and singular the tenements, hereditaments and appurtenances thereunto belonging, or in any wise appertaining, and the rents, issues and profits thereof.

Public Notice is Hereby Given, That on the 7th day of August, 1923, at the hour of 2 o'clock P. M. (Mountain Time) of said day, at the East front door of the Court House of the County of Twin Falls, State of Idaho, I will, in obedience to said Order of Sale and Decree of Foreclosure, sell the above described property to satisfy Plaintiff's decree with interest thereon, together with all costs that have or may accrue, to the highest bidder for cash, lawful money of the United States.

Dated this 13th day of July, 1923.

M. E. FINCH, Sheriff,
BY E. F. PRATER,
Deputy.

"THE GRUB STAKE"

ORPHEUM THEATRE

TODAY AND TOMORROW
Matinee and Evening
Special Production Entitled

"GYPSY PASSION"

—WITH—

IVOR NOVELLO

—Also Starring—

"MAMMOTH"

The Larger Bear in Captivity

The story of a fortune that came true; and a Bear that saved the life of a pretty Gypsy Girl.

This feature adapted from the noted novel, "Mjarka, the Child of the Bear."

A picture you will sure enjoy.

—Also Showing—

Comedy, Two Reels, with
STAN LAUREL
Entitled

"When Nights Were Cold"

INTERNATIONAL NEWS WEEKLY

Gray Scenic

—Usual Admission—

It's Cooler at the Orpheum

Today and Tuesday

Idaho THEATRE

Cool and Comfy

Come Out of the Kitchen, Ma!

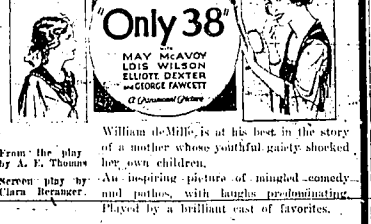

From the play by A. E. Thomas

Screen play by Clara Beranger.

William deMille, is at his best in the story of a mother whose youthful gaiety shocked her own children.

An inspiring picture of mingled comedy and pathos, with laughs predominating. Played by a brilliant cast of favorites.

"OLIVER TWISTED"—Comedy with a New Twist

"PATHE NEWS"—Shows Oil Well at Long Beach on Rampage.

"OLD KING TUT"—One of the New Hits—An Organ Solo

NOTICE TO CONTRACTORS

Notice is hereby given that the Board of County Commissioners of Twin Falls County, Idaho, will receive sealed bids for the construction of two (2) brick flues at the Courthouse, up to 2 o'clock p. m. Monday, August 6th, 1923.

Construction of said flues to be in conformity to the following specifications:

The old flue, now in use, to be extended twelve (12) feet in height, said extension to be constructed as nearly as possible in the same size, and of the same material as the old flue. The new flue which is to be the same height as the completed old flue, is not for actual use, but is to be constructed of the same materials; all work to be done in a workmanlike manner, and all materials used to be of good quality.

The Board reserves the right to reject any and all bids.

Dated this 24th day of July, 1923.

By order of the Board of County Commissioners.

C. C. SIGGINS, Clerk.
BY JOHN P. HANSEN,
Deputy.

NURSING

Maternity cases. Write L., care of Times.

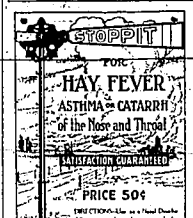

The Temple Pharmacy
Pocatello, Idaho

THE FARMER AND HIS BANK

The Twin Falls Bank and Trust Company enjoys a marked popularity among the farmers of this district because of its reputation as a safe, conservative and yet progressive bank.

It has been serving the residents of this section for eighteen years and has built up a patronage representing the most substantial farmers, professional and business men of this district. New accounts invited.

TWIN FALLS BANK & TRUST CO.

Under Both State and Federal Reserve Bank Supervision

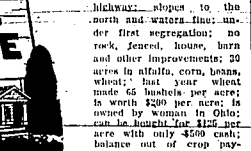

FOR SALE

50 ACRES 3 miles west of Eden, 9 miles east and 2½ miles north of Twin Falls, on a good hard surfaced highway; slopes to the north and waters fine; under first segregation; no rock, fenced, house, barn and other improvements; 30 acres in alfalfa, corn, beans, wheat; last year wheat made 65 bushels per acre; is worth $200 per acre; is owned by woman in Ohio; can be bought for $125 per acre with only $500 cash; balance out of crop payments to a good party having equipment paid for and seed.

35 ACRES one mile southeast of Hansen; all good land; in crop; house, barn, granary, garage, fenced; all good land and plenty of water; is worth $250 per acre; has been foreclosed on possession Oct. 1st. Price $125 per acre; $1000 cash; balance $500 year.

240 ACRES, 3½ miles east of Hansen, 10½ miles east of Twin Falls; 8-room house, full basement, garage for two cars; two granaries, large barn, good chicken house, deep well, shade and fruit trees, lawn and roses; all good land; in good condition; $180.00 per acre.

40 ACRES 3½ miles west of Twin Falls on highway; house, barn, deep well, family orchard, fenced; $230 per acre; $4000 cash.

80 ACRES 1 mile north of Curry, 5 miles west of Twin Falls; good house barn, family orchard, fenced; very choice land, growing splendid crops of wheat, beans, sugar beets, alfalfa, potatoes. $275 per acre.

57 ACRES, good 7-room house, barn and out-buildings, plenty of running water through pasture; an ideal dairy farm; good family orchard, of cherries, apricots, peaches, plums, apples and plenty of small fruit; only a mile west of Twin Falls. $250 per acre; terms.

80 ACRES ½ mile east of Jerome, 12 miles north of Twin Falls, house, barn and out-buildings, choice land had 100 bushels corn per acre last year; well fenced. Price $200 per acre.

40 ACRES 2 miles south of Twin Falls, 7-room house, barn, garage, 10 acres in good bearing fruit, cherries, apricots, peaches, apples, grapes. $325 per acre.

40 ACRES, 3 miles south of Twin Falls; house, barn and out-buildings; fenced, orchard. $225 per acre.

320 ACRES stock or sheep ranch, wire fence, some woven wire, four good buildings, all pastured; 4 miles west of Salmon dam; 12 miles west of Rogerson; 44 miles southwest of Twin Falls; school joins the land. Price $3500; only $1000 cash.

80 ACRES on Hansen butte will trade for good house, all clear.

6 ROOM HOUSE, 2 porches glassed in; nice lawn, roses, 7 fruit trees, shade trees, garage, $2700; only $500 cash.

5 ROOM HOUSE on paved street, close in only $2100; $300 cash.

4 ROOM HOUSE on Fifth Ave. E.; toilet and bath, garage; $1700.

Call at the Office and get a complete list of what we have for sale.

H. C. Gettert
Real Estate & Trust Co.
111 MAIN AVE. NORTH. TWIN FALLS, IDAHO. PHONES 223 AND 153W

TIMES WANT ADS

Business Directory

Attorneys

PORTER & WITHAM, Lawyers. Suite 1, Smith & Rice Bldg.

James R. Bothwell - - Ort Chapman
BOTHWELL & CHAPMAN
Woods Bldg. Rooms 5, 6, 7, 8, 9, 10

SWEELEY & SWEELEY—Attorneys-First National Bank Bldg.

ABNER B. WILSON—Office:—First National Bank Bldg.

Shoe Repairing

ROYAL SHOE REPAIR SHOP—F. Meyers, Prop. 130 Second St. E. Twin Falls, Idaho.

PIONEER SHOE SHOP
C. C. Lacero, Prop.
Mail Orders Given Special Attention. 217 Main Ave. East.

SHOE REPAIRING
IMPROVED SHOE REPAIR SERVICE—A modern high grade Shoe Repair Job is a positive saving to you of over 100 per cent in Wear, Economy, and Comfort. Twin Falls Shoe Repairing. Phone 398. 132 West Shoshone.

Welding

W. N. SKINNER—Oxyacetylene welding; auto springs made to order; blacksmithing. Ph. 425. 230 2nd. N.

Hemstitching

MISS BISSONNETTE—222 Main Ave. So. Phone 983.

Transfer

CROZIER TRANSFER COMPANY—Phone 846.

M'NICHOLS TRANSFER & STORAGE CO.—Garbage hauled daily. Phone 900.

INTERURBAN MOTOR FREIGHT CO. "The Buckskin Trucks for Service" Daily freight runs to, 42 towns in Idaho.—Express service at freight rates. Phone 33. Depot 116 Third So. P. O. Box 787.

Blacksmithing

BLACKSMITH - MACHINE SHOP—Blacksmithing, Boilermaking, Welding, Machinists, Spring Work, Manufacturers. Supplies of all kinds. Krengel Machine Co. Agents for Aultman-Taylor Machinery Co. Phone 1202. 210-220 2nd South.

Miscellaneous

WILL YOUR SELF STARTER WORK—We manufacture to wheel gear bands for all makes of cars. Lawrence Machine Works. Phone 73.

DR. BULA C. SAWYER
Osteopathic Physician
Suites 1 and 2, Gem Building.
Phone 1540-W. Res. 1540-J.

SECOND-HAND STORES
FRUIT JARS, RUBBERS AND CAPS. *Prices reasonable. Free delivery.* Phone 1295. Sweet's Second Hand Store. Next to Times.

DAN'S PLACE
New and second hand clothing bought and sold. 305 South Shoshone Street.

PEOPLE'S PRODUCE CO.
ELKHORN CREAM STATION
334 Main south, Twin Falls. Phone 1548. We have not moved, don't intend to. Cream, poultry, eggs. Cash markets. We come out and get poultry. Open Saturday nights. Chas. Underwood, Mgr.

PAINTERS' SUPPLIES
For Sale—Paints, Oils, Muresco Kalsomine in bulk; Bee Supplies, Berry Boxes, Auto Windshields, Plate and Window Glass and Wall Paper. Moon's Shop.

H. C. KENISTON—Painting, Kalsomining, Paper-hanging and Enameling; Floors Waxed and Varnished. Tel. 853. 227 8th Ave. E.

Phone 503J11 for WATKINS PRODUCTS. Watkins Co. Agent, E. B. Freeman, Rt. No. 2. Spices, Extracts and Liniment. All orders promptly delivered.

FARM LOANS
Swim & Co.

Go to the Studio Rooms for clean, quiet rooms and good beds. Prices 50c, 75c, and $1. Special rates by the week or month. Phone 63. Mrs. F. E. Rogers, manager. Over Parrott Optical Co., Twin Falls, Idaho.

TWIN FALLS-BOISE-HAILEY STAGE
Stage Leaves 8:30 Daily
Excursion Starting July 1 to Aug. 1.

Twin Falls, Filer, Buhl to Hailey and return	$12.00
Twin Falls to Boise and return	$12.00
Twin Falls to Payette and return	$20.00
Twin Falls to Emmett and return	$15.00

Trask Bros. Stage Co., Inc.
—Phone 64 or 668W—
We Handle Baggage.

Help Wanted

WANTED—Cook for light lunch work at night. The Poppy.

WANTED — Woman for general housework. Inquire Public Market.

Girls desiring work for half board and room while attending school. Write Gooding College, Gooding, Idaho, today.

WANTED—Local manager for new automobile invention. Doubles power, mileage, efficiency. Saves its cost first day. Endorsed by thousands. A permanent position worth $100 weekly. Sample outfit and Ford car furnished free. Write quick. Over Company, Dept. 1252, Louisville, Ky.

WANTED—Local manager for new automobile invention. Doubles power, mileage, efficiency. Saves its cost first day. Endorsed by thousands. A permanent position worth $100 weekly. Sample outfit and Ford car furnished free. Write quick. Over Company, Dept. 1252, Louisville, Ky.

Live wire Salesman to sell tailored-to-order suits, big fall line $27.50 up, make $50 to $75 a week and build up a regular business good the year around. Apply Guaranteed Whole-Sale Tailors, 78 West 4th South St., Salt Lake City.

SALESMAN—Exceptional opportunity. Hunters earnings big. Write McCleery Calendar Factory, Washington, Ia.

Situation Wanted

WANTED—Experienced waitress at Tom's Cafe.

Lady wants work by day or hour, also girl, wants to care for children evenings. Phone 281W.

WANTED—Position as housekeeper in town or country, by lady with 4 year old girl. Phone 465M.

Wanted—Miscellaneous

Want to hear from owner having farm for sale; give particulars and lowest price. John J. Black, Chippewa Falls, Wisconsin.

WANTED—*Iron, metal, rags,* rubber, used machinery, pipe and sacks. Twin Falls Junk House, 263 2nd avenue east, Phone 795. We call for junk.

WANTED—Second hand furniture. Will pay cash. A. H. Vincent Co. Phone 405. 215 Shoshone St. South.

For Sale Real Estate

FOR SALE OR EXCHANGE, a bargain, 1½ acres in orchard, located in California. Box J. W. M., care of Times.

FOR SALE—40 acres best dairying farm on tract; an ideal home, three miles from town. Phone 617I3.

FOR SALE—Lot in Bickel Addition, $400.00 for quick sale. 314 South Main.

FOR SALE—½ acre, 2 room house, garage, etc., on paved street. Ideal home for small family. Will take cash or good light car for equity. Balance $165 per year at 6 per cent interest. Call and see me. Phone 877J.

For Sale—Automobiles

FOR SALE—1 Big 4-20 gas tractor, 1-6 plow outfit complete, almost new at a bargain, at Rogerson Garage, Rogerson, Idaho.

FOR SALE—Good privately used Chevrolet, cheap. Mr. Ash, Perrine Hotel.

WANTED—Ford roadster, almost new. Will pay cash if price is right. Do not call if your car is a wreck. No hurry but would like a good car. Phone 1600 after 6:30 p. m.

For "Pep" see "Stop," the Cylinder Grinder, 147 Second avenue north.

AUTOMOBILE OWNERS ATTENTION
Superoxo Piston Rings that stop your old leak. Krengel Machine Co. 210-220 2nd avenue So. Phone 1202.

Come pick Red and Black Raspberries on shares or for yourself by gallon. Bring containers. Kimberly Nurseries. Phone 23R2.

"THE GRUB STAKE"

For Rent

FOR RENT—Furnished room. 311 Third avenue north.

FOR SALE OR RENT—5 room house at 510 Fourth avenue east; ready for occupation. Inquire 506 3rd avenue west.

FOR RENT—Something different in furnished apartments; equivalent to a four room cottage; cool, comfortable and convenient. Good location. Garage. 346 Eighth avenue north; 290J.

FOR RENT—Furnished cabin in Sawtooths. Open dates Aug. 1-5 and after August 12. Phone 536W.

FOR RENT — 2-room furnished house for light housekeeping. 403 Second avenue north. Phone 307J.

FOR RENT—7 room modern house, some furniture. 535 Third avenue north.

FOR RENT—Five-room house, South Park. Price $10 per month. Phone 253.

Furnished housekeeping apartments. Oasis Home. 403 Main Ave. No. Phone 971.

FOR RENT 3 room furnished apartment, reasonable. Bungalow Apts., 5th street and Second avenue east.

FOR RENT—Pasture. Kingsbury.

FOR RENT—Housekeeping apartments, completely furnished for light housekeeping, one, two and three rooms close in, and low rates, by week or month. The Oxford, 428 Main N.

FOR Rent—Light housekeeping and sleeping rooms. 222 Fifth avenue east.

FOR RENT—Two separate rooms furnished; outside entrance. 458 Sixth Ave. E.

FOR RENT.
Rooms and apartments. Phone 456. Justamere Inn.

FORTY SHARES water to rent for the season. Arthur L. Swim & Co.

Wanted To Rent

WANTED—To rent good piano. Receive good care. Phone 556.

WANTED TO RENT — Furnished home of seven or 8 rooms. Will pay cash rent for six months in advance. Will furnish references if desired. Phone 1500.

Miscellaneous

Highest cash price paid for furniture and rugs. Phone 310.

POULTRY
You will get more money by taking your poultry to the Mutual Creamery for the next two weeks. 222 Shoshone St. W.

Twin Falls-Jerbidge stage leaves daily for Jerbidge. Wynn, owner.

CHEAPER MONEY — Unlimited amount on farms now at 7 per cent, including all commissions. Letsch & Williams. Phone 218.

RUGS CLEANED. PHONE 491. IMPERIAL CLEANING CO. 318 SHOSHONE ST. EAST.

INVESTORS are invited to select a first mortgage loan from our list. We have them in various sums from a few hundred to several thousand dollars. Arthur L. Swim & Co.

"THE GRUB STAKE"

Stray Bits of Wisdom.
Like a great poet, nature produces the greatest results with the simplest means.—They are simply a link, love, nature and love.—Heine.

A Great Trio.
"Next to godliness and cleanliness, cheerfulness is the third great duty of man."—Joseph H. Choate, Boston Transcript.

For Sale—Miscellaneous

FOR SALE—Apricots and cherries. Phone 578R3.

FOR SALE—Second cutting hay, $5.00 per ton. Kenyon Greene. Phone 523J3.

Call 512R12 for raspberries.

FOR SALE—Good piano. Write M., care Times.

FOR SALE—Red raspberries, full pints, delivered. Phone 517R3. At their best next week.

New and second hand *wheat, oats,* and potato sacks for sale. Write Idaho Junk House, Boise.

FOR SALE—Schuman piano for storage and other charges at Warberg warehouse.

FOR SALE — McCormick binder. Phone 675J2.

FOR SALE—Cherries. Phone 637J11.

FOR SALE—B flat clarinet 15 key, 4 rings and 4 rollers in good playing condition. Phone 709 Filer. Write Ernest Meyer, Rt. 1 Buhl.

FOR SALE—Sweet cherries and Royal Anne at 10c a lb. Phone 503R11.

FOR SALE—Small building, just the thing for granary, cheap for cash. See N. O. Hall, 551 West Main St.

FOR SALE—Overstuffed tapestry couch and chair with cretone summer cover to fit. Inquire Flower Photo Shop.

FOR SALE—Cherries, 2c a lb. on the tree. Small trees, easy to pick, 1 3-4 miles east of foundry on Kimberly road.

FOR SALE—Bee supplies; foundations, sections, Hoffman frames, etc. Diamond Hardware Co.

GOOSEBERRIES on bush, 15c gal. One mile east 1½ miles north Washington school. Ed Vance.

FOR SALE—Paint and kalsomine for painting and kalsomining. Phone 5. Moon's Shop.

CURTAINS
Washed or stretched. Phone 225J.

Full blooded Jersey bull for this season's service. Horses' Home, Second avenue south.

Livestock and Poultry

FOR SALE—Young five gallon cow, fresh, $60; also 8 pigs. W. B. Hoar, Kimberly road.

FOR SALE CHEAP—100 young rabbits, 22 does, 6 bucks and hutsage to cover 200 head. One half mile east of rock crusher at Shaw ranch.

FOR SALE OR EXCHANGE—One first class Jersey bull, weight about 1400 lbs., 3 years old. Horses Home, Second ave. So.

POULTRY WANTED—Weighed and cash paid at your door. Call 1218W. H. P. Craig, 628 Fourth Ave. E.

Lost and Found

FOUND—Bunch of keys in car. Times office.

LOST—In Twin Falls Saturday night a red and green Navajo blanket. Please leave at Times office.

"THE GRUB STAKE"

Job for "Bess."
Freddie was much elated at the thought of going downtown to buy his first cloth suit. But he looked demure at his mother, who was preparing to go with him. Then his face brightened, and, looking importantly at his father, he said, "Daddy, don't you think as men would know more about buying a suit?"—Exchange.

"THE GRUB STAKE"

Its Tender Yet.
Diner (trying to eat tough bird)—Waiter, this chicken would have been much better if it had been served as an omelette.—Boston Evening Transcript.

THE OLD HOME TOWN

MARKETS

GRAIN PRICES LOWER.

CHICAGO, Ill., July 30.—Grain prices closed lower on the Chicago Board of Trade today.

Despite a weakened cash market and a marked increase in the visible supply wheat prices rallied late in the day on good speculative demand.

The market opened weak to lower. Some buying was also induced by reports of heavy damage by rust emanating from the Canadian northwest and advices from Lincoln county, Nebraska, telling of heavy loss by hail along the North Platte river. The cash market was steady at one-cent decline.

Local traders bought heavily of corn on the break. July, which was the strongest for the past week was the weakest at the close today, attributed to selling out of long corn. Crop news was uniformly favorable.

Oats weakened with a poor demand at 1c@1½c break in cash values.

	Open.	High.	Low.	Close.
WHEAT—				
July	96½	97½	96	96¾
Sept.	95½	97¾	96¼	96¼
Dec.	100½	100¾	99¾	100¾
CORN—				
July	89¼	89¼	85¼	88
Sept.	77¼	77½	75	75¾
Dec.	63	63½	62½	63½
OATS—				
July	39⅞	40¼	39⅜	39¾
Sept.	34⅞	35	34⅜	34¾
Dec.	36⅜	36⅜	36¼	36⅜

CHICAGO LIVESTOCK.

CHICAGO, July 30.—Hogs — Receipts, 31,000; market fairly active 15@25c lower; top, $7.60; bulk, $6.50@7.50; heavyweight, $6.85@7.50; medium $7.20@7.60; light, $7@7.60; light lights $6.75@7.50; heavy packing sows $6.75@6.90; packing sows rough, $6.25@6.75; killing pigs, $6.25@7.60.

Cattle—Receipts 20,000; market; better grades most killing classes strong; spots higher; in-between grades—mainly, unevenly tending lower; top matured steers, $11.65; best long yearlings, $11.35; bulls steady to strong; vealers 50c lower to packers at $9.75@10; stockers and feeders, buls, steady.

Sheep—Receipts, 20,000; market; lambs, weak to 25c lower; early top westerns—$12.75; Idaho—natives—$11.75@12.25; culls mostly $8.00@8.50; few light weight killing ewes, $7.

OMAHA LIVESTOCK.

SOUTH OMAHA, Neb., July 30.—Cattle—Receipts, 8300; market—best steady, others uneven; yearlings, $6.50@11; steers, $8.50@11.25; cows and heifers, $2.50@9.50; stockers and feeders, $2@8.35; calves, $5.50@9.50; bulls and stags, $4.50@7.50; western rangers $4@5.

Hogs—Receipts 10,500; market 25@50c lower; bulk of sales, $6@7.15; top, $7.25.

Sheep — Receipts, 12,000; market: lambs lower, sheep nominal; yearlings $5.75@10.50; wethers, $7@8; lambs, $10.75@12; ewes, $3@6.50.

PORTLAND LIVESTOCK.

PORTLAND, Ore., July 30.—Cattle—Receipts, 2265; market weak and slow; choice steers, 7.50@8; fair to good steers, $6.75@7.50; choice cows and heifers, $4.25@4.55; canners, $3@4.00; bulls, $5@9.50; calves $1.50@2.00.

Hogs — Receipts 1070; market steady; prime mixed, $9@9.25; rough heavies, $4.50@8.25; pigs, $8.50@8.65.

Sheep—Receipts 2951; market steady; prime lambs $10.50@11; fair to medium $9.50@10.50; yearlings, $5@8; wethers, $5.50@6.50; ewes, $1.50@5.50.

"THE GRUB STAKE"

TO OUR SUBSCRIBERS

During the summer months a number of our regular carriers drop out and substitutes have to take their places. This causes a number of "kicks" on the part of our subscribers and we are anxious to render the best delivery service on this paper that can be had. Therefore, if your paper fails to come during the summer season you are urged to telephone us and register your kick. This is the only way we have of knowing whether your paper comes regularly and in order. Don't fail to telephone us at 38 when you fail to get your paper.

RAILROAD TIME TABLE

Eastbound

No. 156	Depart 7:50 a. m.
No. 84	Depart 6:10 p. m.

Westbound

No. 83	Depart 1:00 p. m.
No. 155	Depart 4:20 p. m.

Hagerson Branch Trains

Southbound

No. 339	Depart 1:10 p. m.

Northbound

No. 340	Arrive 4:35 p. m.

The above schedule will be changed on July 29, when train number 84 will be moved up to 5:40 p. m.

Full blooded Belgian horse, bright dapple bay, weight 2100 lbs., 6 years old. At Horses Home, for summer service.

FIRST CLASS SADDLE HORSES
For hire, for gentlemen or ladies. Horses Home, Second ave. South.

Twin Falls Local Product Markets

SELLING PRICES

Sugar—Wholesale, beet	$10.88
Sugar—Wholesale, cane	$10.38
Cream	30c
Brick cheese	40c
Celery	7½@10c
Lettuce, bunch	15@10c
Potatoes, cwt.	75c to $1.00
New cabbage, lb.	8c
Carrots, bunch	6c
Beets—bunch	6c
Turnips, bunch	15c
Asparagus	15c
Strawberries, cup	10c, 3 for 25c
Radishes, 2 bunches	15c
Cucumbers, each	5@10c
Peppers, lb.	20c
Spinach, lb.	10c
Cantaloupes, 2 for	25c
Cherries, crate	$1.25
Watermelons, lb.	5c
Texas tomatoes, lb.	25c
Bread	10c
Turkeys, drawn	35c
Steer	12c
Round steak	20c
Bacon	30c
Bacon, sliced	40c
Ham	35c
Ham, sliced	35@40c
Pork chops	15@20c
Pork roast	15@20c
Lamb chops	20@25c
Pork sausage	15c
T-bone steak	25c
Sirloin steak	30c

BUYING PRICES

Wheat (Kimberly mkt.)	$1.20
Hogs	$4.50@7.00
Steers	10@8c
Cows	3½@3½c
Calves	4@6c
Turkeys	18c
Geese	12c
Ducks	12c
Hens	18@12c
Springers	18@18c
Mutton	4c
Lambs	12c

PRODUCE

Ranch butter, per pound	40c
Butterfat (at factory)	31@41c
Eggs, cash	15c
Eggs, trade	17c

FRECKLES AND HIS FRIENDS

Complimentary—Maybe

BY BLOSSER

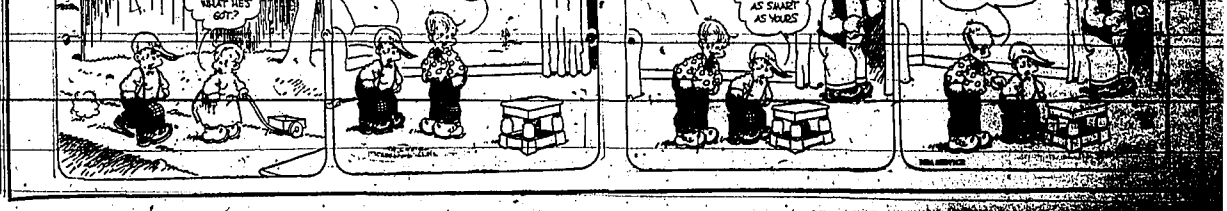

CONTACT IS MOVING AT RAPID PACE

Roads and Streets Extended; Tunnel to Start at Once; Great Quantity of Ore Will Be Ready When the Railroad Arrives at the Big Copper Camp.

That the Delano is beginning work on a 1560 foot tunnel; that the Gray interests have a road to their properties and will tunnel, and that Contact is busy these days, are things told by visitors to the big copper camp. Everybody with a promising looking claim is either at work or getting ready to work. Roads and streets are being extended and laid out and there is an air of bustle that augurs well for those who expect to do a lot of developing.

The period of uncertainty is over and everybody has resumed being merely hopeful and has buckled down to work. The tunnel of the Gray properties will begin near the Mc-Kay & Co. properties, which are considered fine prospects.

The growth of the town and surrounding country will be greatly accelerated by the beginning of the work on the road, although there is now not the slightest doubt about its speedy construction. It is figured that there will be an immense amount of ore ready for shipment out when the first freight whistles out on the new line.

The Riverside prospects will be developed in a very short time on an extensive scale and arrangements made to get the ore to the track.

Rejection of the Light Unpardonable Sin, Says Col. Davis

Salvation Army Revivalist Warns Against Sinning Against Reason, Conscience and God; Will Give Historical Picture of Work of the Army on Front Tonight.

Deliberate and final rejection of the gifts of God given either by the light of reason, by the light of conscience or by the Holy Ghost was declared to be the unpardonable sin by Colonel George H. Davis of the Salvation Army at the Lavering theater last evening, to a good sized congregation. The revivalist will speak on the notable lecture tonight at which the war time activities of the army will be shown. For this an admission of 25 cents will be charged to defray actual expenses.

Loss of Any Gift

The speaker said that the loss of any of the three gifts would prove fatal. There were those who lost their reason through their sins. The speaker had in mind a woman who had murdered another woman, with a view of eloping with the husband. After her arrest she became a raving maniac, striking out to attendants who approached her padded cell—"close those eyes." Her sin had driven her insane.

A superintendent of an institution for the insane had told him that 75 per cent of those locked up there had lost their reason because of sins. Unless they either repented before they actually became insane or should recover their reason, they would—he said. "Their reason would return in the next life to torment them there.

There were those who deliberately stifled the voice of conscience completely that they lost every vestige of it and became so hardened in sin that no appeal would awaken them. There were those who rejected the promptings of the Holy Spirit until they would no longer listen to the voice of God which was finally withdrawn and they were left to their fate, in these cases as in the first the conscience would awaken after death and the loss caused by neglection of the gifts of the Holy Ghost would be realized. The speaker pleaded for all to come forward and walk in the light of reason, conscience and the Holy Spirit.

A number came forward at the close of the meeting.

Capt. Hendricks announced that tonight Colonel Davis will deliver his famous lecture on "The Salvation Army in War and Peace," said: Six reels of motion pictures will be shown. Two reels will be devoted to the training colleges maintained by the organization for the preparation of its officers. Two feels will be on the war work of the army in which actual pictures of the battle-lines will be shown. These pictures will be especially interesting to ex-service men and their families. The last two reels are a reel of the miscellaneous home service work of the army in the United States. No pictures will be shown of any branches of the organization's operations other than those in connection with its work in these United States and with the expeditionary forces of this country in France. Colonel Davis who is an overseas man will lecture with the pictures and will explain as far as possible all details connected with the same.

The lecture will begin at 8 o'clock.

"THE GRUB STAKE"

WAHOO, NEB., FOLKS SOUGHT BECAUSE OF DEATH IN FAMILY

A. Stronk, Twin Falls' postmaster, is searching today for relatives of H. E. Hendricks whose father died in Wahoo, Neb., this morning. They are expected at the tourist park, but were not located early this afternoon. The following is the text of the telegram received by Mr. Stronk and signed by Mr. Hendricks:

"Miss Ivan Edmondson or Nellie or Robert Mayo called for mail. Father died today. Give publicity."

LOCAL BRIEFS

Licensed to Wed—Clarence Hine and Mamie Hartley received a marriage license Saturday afternoon. They are both from Kimberly.

Thomas Grocery Moves—The Thomas Grocery has moved from the alley near the Chamber of Commerce to Third avenue and Shoshone street north.

Back from Visit—Alvin Casey returned yesterday from a trip to Boise. His wife and sister-in-law, Mrs. Charles Casey, returned with him. Mrs. Ray Clawson of New York, who is accompanied by her daughter and who is a sister of Mrs. Charles Casey, came over to visit.

Big Band Travel — An immense crowd enjoyed the program of the Twin Falls band at the park Saturday evening. The music was of the highest class and greatly enjoyed. This will probably be the last concert of the season as Manager J. T. Bainbridge and several of the boys are going to leave town temporarily.

Fished on the Way — Alvin Harbur, accompanied by his family and by Messrs. Bert Brodie and Ethel Gilland of Oklahoma returned from the Yellowstone park last evening. Mr. Harbur says that he caught enough fish along the route, where fishing is allowed, to supply them.

No Lettuce Here Now—There is no lettuce being shipped here now, according to Alvin Harbur of the Idaho Lettuce company, when attention was called to Chicago quotations on Idaho lettuce. There is a good acreage of late lettuce from which folks hope to realize a good yield and satisfactory profit.

Heart Trouble Fatal—Joshua Willis, 28-year-old son of Mr. and Mrs. J. T. Willis, died early Sunday morning of heart trouble at the home of his parents, near Rogerson. He had been ailing for some time but fatal consequences were not anticipated. The funeral was held this afternoon from the Gooding chapel and was conducted by Rev. W. W. Burks, pastor of the Christian church.

WHY YOU ARE WHAT YOU ARE

By EDNA PURDY WALSH

CONTRAST THESE TWO HEADS

Fundamental character reading is founded on body construction, and the leading chemicals in that body.

The square-headed man has large bones. Bones are the strongest element of the body. They are made of calcium, and the square-headed man will be very fond of foods such as milk, cottage cheese, figs, etc., in which there is much calcium. Calcium gives strength of mind and continuity of thought, and as a result the square-headed man invents, is able to stick mind heavy work. Engineering, physical science and mechanics interest him. He is never in a rush, and he does everything with mathematical accuracy.

Contrast him with the round-headed man, large from ear to ear. He has a low top head where the reasoning faculties are located. He belongs to

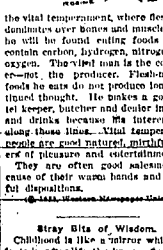

the vital temperament, where flesh predominates over bones and muscles, and he will be found eating foods which contain much hydrogen, carbon and oxygen. The vital man is the consumer—not the producer. Flesh-making foods he eats do not produce long continued thought. He makes a good hotel keeper, butcher and cook in foods and drinks because his interest lies along those lines. Vital temperament people are good natured, mirthful lovers of pleasure and entertainment.

They are often good salesmen because of their warm hands and cheerful dispositions.

(© 1923, Western Newspaper Union.)

Stray Bits of Wisdom.

Childhood is like a mirror which reflects in after-life the images first presented to it.—Samuel Smiles.

COLONEL DAVIS TALKS TO THE KIWANIS CLUB

The Salvation Army came into prominence during the Spanish-American War through their service to humanity and especially by reaching the boys overseas of the middle-class and wealthier classes," said Colonel Geo. E. Davis before the Kiwanis club luncheon today. Colonel Davis said that the Army was hit hinky and he had been connected with it for more than 31 years. He told of the purpose of this organization and how they were persecuted in the early days and some of the things they had been doing. He stated that the service they had been able to render was the most important thing in connection with their work.

M. J. Sweeley spoke on "What the Kiwanis Club is doing for the Community" and urged the members to really set in and do more definite things for this great cause. Mr. Sweeley stated that in his opinion the success of the Hagenbeck-Wallace railroad was largely due to the splendid work accomplished by the Kiwanis and Rotary clubs, together with the Chamber of Commerce. He said he hoped that the club would take a more active part in the work of building up this community and doing the things which are in need of our support and efforts.

The program today was in charge of the Educational committee, which is headed by F. W. Meech. He spoke of the Twin Falls school system and the many great educational problems which are before it for solution. He closed his remarks by paying a tribute to Prof. Paul G. Hoffman who is leaving this city to make his home in Boise.

Prof. Hanft was called upon and rendered several piano solos. He also responded to Mr. Meech's remarks in a fitting manner.

The following delegates were elected to the district convention of the Kiwanis club to be held here August 23-24: C. E. Wright, Newell S. Hight and Judge Jos. R. Bothwell.

Mr. Wright discussed several needed road signs and moved that the Automobile committee head by C. E. Lind be authorized to place these signs where they are badly needed.

Norman Hayward, a brother of Nelson Hayward spoke of his experiences since leaving Twin Falls several years ago. He is with one of the large construction companies and has been around the world and traveled extensively since leaving Twin Falls several years ago.

Have You Invested in Oil Stocks?

Thousands of oil companies are operating in the recently opened California fields around Santa Fe Springs, Long Beach and Huntington Beach.

As a protection against any fraudulent type of promotion, that may be attempting to operate, California adopted a corporation commission, which has done much excellent work in curbing what otherwise probably would have become a more serious situation, similar to the losses sustained in the Oklahoma and Texas oil booms through deliberate fraudulent operations of promoters over whom little control could be exercised because of a lack of state regulation.

The federal government likewise has detailed a staff of postoffice inspectors to the California fields to expose and prosecute any promoters who may have misused the mails in the sale of oil stock. Through these state and federal agencies, the public has the opportunity to lodge its complaints.

The office of the corporation commission of California to which such complaints should be addressed is located at Los Angeles and the postoffice inspector's headquarters also are at Los Angeles. Above the only requirement is that complaints must set out the facts in detail and be accompanied by advertising literature and correspondence. Complaints merely showing that a bad investment has been made will not be considered. Evidences of a serious deception or fraud are essential.

Borah Speaks in Methodist Church Tuesday Night

Most Eminent of Senators Will Discuss "Outlawry of War" Under Auspices of Rural Federation; Lecture Announced as Non-political.

Everything is in readiness for the address of William Edgar Borah, on "Outlawry of War" tomorrow night at the Methodist church. The lecture is declared to be non-political in character, and to be one of the most eloquent ever delivered by the senior senator from Idaho. Senator Borah always attracts a large audience.

The presidents, vice presidents, secretaries and treasurers of rural clubs and the official board of the Rural Federation of Twin Falls county will occupy seats in the choir.

The officers of the rural clubs and committee of the Rural Federation are requested to meet at the rear door.

Extension Granted for Three Days to Scouts at the Camp

Three days extension was granted and was accepted by most of the boys of the scout camp who expected to return home Monday. Many returns drove out Sunday and reported the boys were having a splendid time; that the discipline was excellent and that conditions in the camp were wonderfully fine. The boys who were in a position to do so were anxious to remain and did so, it is reported. They will all be home about Wednesday.

Times Wantads Get Results.

Children Wonder at Size of Coming Show

"They don't brag all the show here, do they Mister?"

Practically every day in the season and on some days several times, advance representatives of the Carl Hagenbeck-Wallace circus are confronted with this question, put forth by townspeople, who on account of illness or other causes, Hagenbeck show and organization, believe that it is split and divided on certain days. The agents always smile when they hear the question, as it is one of the oldest misconceptions that the public has about the circus.

Just consider a moment and you will see that it is impossible. In the first place, the folly of carrying double equipment, two trains, cookhouses, and a hundred and one things needed every day, just to occasionally split into two shows, would mean a staggering amount of capital laying idle, most of the season.

Sometimes a big organization, such as the Hagenbeck-Wallace, will play a small town, even smaller than the ordinary theatrical show would book, but there is a reason. It may be the logical stopping place, on a long cross country jump, to a larger city. The day would be lost if they did go straight through, and as a matter of business, a small town is considered preferable to no town at all.

Such a big circus as the Hagenbeck-Wallace, gives the very best show they can every afternoon and night, from the time they open in the spring, until they are back again at winter quarters in West Baden, Ind. And when the Hagenbeck circus appears in Twin Falls on Friday, August 10th, the circus enthusiasts of this city will see the most honest and complete circus on the road today.

Bradley Accused of Assault on a 5-Year-Old Girl

Five-Year-Old Girl Alleged Victim of Assault by Sixty-five-Year-Old Man.

BOISE, July 30.—James H. Bradley, 65, is in the county jail in default of $5000 bail, following arraignment before Early Norris, justice of the peace, Saturday evening, about 6 o'clock, on a statutory felony charge. The tiny 5-year-old daughter of Mrs. Anna Thacker Sparks, is the alleged victim of the outrage, which is alleged to have occurred last Sunday evening between 4 and 6 o'clock, at the hotel room formerly occupied by the old man.

Bradley, who recently disposed of his holdings in a Boise cafe, was placed in the custody Sheriff Eagle and held for investigation pending examination of the child by police, two surgeons and Miss Minnie Jellison, county probation officer. The child, apparently dazed and shocked, police aver, had kept the matter secret until increasing illness disclosed her condition to her mother and friends.

Condition Discovered.

The child did not volunteer any information until after her condition was discovered. Mrs. Sparks and officers said Saturday night, after some questioning and assurances of protection the little dark-eyed and black bobbed-haired babe told a part of her story although unable to understand enough to be positive on surrounding circumstances.

$1,300,000 Spent in Ten Days on the Site American Falls Dam

"We spent $1,300,000 on the American Falls dam site, mostly in ebb-and-flow rushes of work during the last ten days in June," said Engineer F. A. Banks of the reclamation service today" and we have another appropriation of $1,000,000 and the things will go ahead with all possible speed.

Mr. Banks was down this afternoon filing some proofs and profiles in the district court, the evidence being presented in the court of Judge W. A. Babcock by Judge James H. Bothwell, attorney for the big district.

WERE BOTH IN SAME FIX

Only Difference Was That One Probably Believed He Could Speak the Language.

An American tourist in France found that he had a two hours' wait for his train at a junction, and set out to explore the neighborhood. He observed at last that he was lost, and could not find his way back to the station. He therefore addressed a passerby in the best French he could recollect from his college days, ungrammatically and with a bad accent. He colored his request for information as follows:

"Pardonnez-moi. J'ai quitte ma train et maintenant je ne sais pas ou le trouver encore. Estce que vous pouvez me montrer le route a la gare?"

"Let's look for it together," said the stranger genially. "I don't speak French either."—Toledo Blade.

Fixed for After Life.

A wise man was saying good words about coeducation, and suggested that a young couple might as well become engaged during college days. When asked why, he replied: "Then, for instance, if the girl specializes on mathematics, the boy can take cooking lessons."

Mean Individual.

The meanest man in the world is the one who will do you dirt and then apologize before you have time to tell him what you think of him.

NEW YORK COLORSCOPES

By MARY MARGARET McBRIDE

Mary Margaret McBride

New York City.—People have strange ways of earning money in this town. Last week I met "three live ghosts"—real flesh and blood women who are selling books that other people will sign. This profession is referred to as "chaperoning," and one hears of it everywhere. It is the general craze for authorship, even though it be vicarious, affords a number of hundred-dollar-a-week jobs.

A Jewish bachelor who is a golf fiend pays a young college man a good salary to follow him over the golf course. French people, while the financier makes his daily nine holes.

A pretty girl who dances exceptionally well is making most of her way through college by escorting an elderly man who has attained a week at a fashionable hotel. The wife of the man chaperons the party and sits by watching until the afternoon frolic is over.

After years of scoffing at the student South, the superior North is now taking lessons in speed from it. Banks, factories and post offices are learning that men and women work briskly to music and phonographs are being installed to speed up operations. This knowledge has for years been common property in the South where the negroes work on the railroads to the aforesaid phonographic music, hired for the purpose, singing "Running Wild", one of these spirituals, is even the favorite speed stimulant in the North on account of its rapid-fire tempo.

It may be a jazz age but a recent incident in the theatre world indicates that there is hope of better days to come. Broadway was astonished the other day when a local producing firm announced that "Blossom Time," based on the life and music of Schubert, would be produced simultaneously in two theatres. It was the first time in history that a play ever ran in two New York theatres at the same time and seems to prove that Schubert music holds more hearts than jazz. Further proof, if any were needed, is the record-breaking sale of the "Song of Love" made from "The Unfinished Symphony".

Well, it was to be expected, I suppose, in a city where breakfast is a function, luncheon an affair of state and dinner the grand climax of the day, that scenes in the restaurant motif in song would arrive. Nevertheless, when you hear every street vendor shouting "Hot Dawg", "Apple Sauce" and "Put Yourself a Piece of Cake", you begin to wonder what fad in popular melodies will follow such. Dance is already the rage round to the "anatomical age", and already there are rumors of a "Tummy Ache Blues" to follow the present vogue.

Ideals and standards that prevail elsewhere are often reversed in this hectic, skyscrapered atmosphere. For instance, there is Flora who has just horrified her father, mother and four sisters by joining the Baptist church against their wishes—the Democratic ticket. The family is scandalized because all his other members are active socialists and atheists!

The queerest school in the world has just opened in the Jacob Riis settlement on the East Side. The pupils actually fight to enroll in the course and every afternoon hundreds of them, ragged boys and pale little girls, wait for the bell to ring for the "school room", a big basement at the settlement. The "lessons" teach country etiquette—how to treat grass, trees and animals. You might't think it would be necessary to tell children how to treat grass, trees and animals, but most of these have never in all their short lives been away from city streets. Some have never picked a flower, never heard a bird sing never so much as touched grass. If they pass the course in rural manners, the settlement will give them a precious two weeks in the country where they will get freckles, rosy cheeks and memories to last another barren year.

Copyright, 1923, by Mary Margaret McBride.

GOODING PLEADS FOR LOW RATE TO TIDE WATER

Junior Senator Tells Grange Meeting That Union Pacific Can Save Sliding Honey Disposes Recognition of Review Which Furnishes No Market for Farmers.

BOISE, July 30—In an address Saturday to the Granges of Canyon and Ada counties Senator Frank R. Goodling contended for a low rate for wheat which would bring it more cheaply to the ultimate markets.

He opposed the recognition of Russia saying that it was not an immediate, or a necessary, recognition.

He asked the aid of the meeting in helping him organize the Idaho interchange rate association in the interchange rate association in this vicinity, providing the present effort to induce the Union Pacific to lower its freight charges fails. He explained that the things will go ahead with all possible speed.

Mr. Banks was down this afternoon filing some proofs and profiles in the district court, the evidence being presented in the court of Judge W. A. Babcock by Judge James H. Bothwell, attorney for the big district.

Would Open World Markets

The market of the world will be opened to Idaho wheat rates reduced to 20 cents between here and Portland, he said, in addition to saving the farmer the difference in the value of dollars annually. Idaho wheat could be shipped to European markets for 22 cents per hundred weight instead of 42 cents, he said, while that shipped by way of New Orleans pays freight charges amounting to 36 cents. Idaho wheat under the proposed new rate would be shipped to Japan and China for 42 cents and to South America for 37½ cents per hundred.

Must Get Together

"Farmers have got to get together to market their products in an orderly way, and you won't be farmers until you do," Senator Goodling reiterated. Farmers, he charged, are careless about supporting congressional measures introduced for the good of the agriculturist. Not one farm organization, he declared, appeared in congress during the last session to make a stand for the relief of his hill to stabilize the price of wheat at $1.75.

"You've got to help yourself," he warned the meeting. Unless the Union Pacific comes through with lower rates as a result of the present power, "minus-labor, minus-money, minus-health, minus-energy, minus-vitality. It is serious to be minus, but the moment you lose the minus the power of your red-blood-cells, you begin to become plus. That's why S. S. S., since 1826, has meant to thousands of underweight men and women, a plus in their strength. Hollow cheeks fill out. You stop being a calamity-looker. You inspire confidence. Your body fills to the point of power, your feet become firmer, the age lines that come from thinness disappear. You look younger, firmer, better and you feel it, too, all over your body. More red-blood-cells! S. S. S. will build them. Take S. S. S. It contains only pure vegetable medicinal ingredients. S. S. S. is sold at all good drug stores. The large size is more economical.

S.S.S. *makes you feel like yourself again*

Junior Senator Tells Grange Meeting That Union Pacific Can Save Sliding Honey Disposes Recognition of Review Which Furnishes No Market for Farmers.

BOISE, July 30—In an address Saturday to the Granges of Canyon and Ada counties Senator Frank R. Goodling contended for a low rate for wheat which would bring it more cheaply to the ultimate markets.

He opposed the recognition of Russia saying that it was not an immediate, or a necessary, recognition.

He asked the aid of the meeting in helping him organize the Idaho interchange rate association in this vicinity, providing the present effort to induce the Union Pacific to lower its freight charges fails. He explained that the things will go ahead with all possible speed.

Mr. Banks was down this afternoon filing some proofs and profiles in the district court, the evidence being presented in the court of Judge W. A. Babcock by Judge James H. Bothwell, attorney for the big district.

Farmer's Friend

"I'm your friend," he said, "I don't think you'll ask for anything that you don't deserve." Farm mortgages have increased 300 per cent in some Idaho counties during the past ten years and yet there have been no crop failures," he stated. "This is a great country. Farmers can not only grow the greatest crops in the world, yet the freight rates bankrupt us."

"Every industry is organized. If you don't organize you will become slaves. The farmer produces the wealth of the country, but under the present system he will make no profit until his margin of profit increases," he declared. "Organize, control production and markets and you will have a voice in the labor market. Organize and get a square deal from the railroads."

Against Russia

In closing his address, Mr. Goodling expressed his lack of sympathy and antagonism toward the recognition of Russia, which Senator William E. Borah is urging as a means of furnishing the farmer with a market for his surplus crops. "I don't think the recognition of Russia would give the Idaho farmer a market for a single bushel of wheat," he declared. "Russia has always in the past been an exporter of wheat.

"Before the war, Russia's importations from the United States amounted to only 20 millions. She has always been our greatest competitor."

The present balance of trade in America favor can not last for always, Gooding said, and quoted figures to show the present balance approach. During the last ten years the United States balance of trade has amounted to 21 billions of dollars, while it only totalled seven billions in all the 122 years previous.

Twin Falls Boy and Jerome Girl Marry

Announcement has been received of the marriage of John Harold Gamble of this city and Miss Pearl Perry of Jerome, Sunday, July 29. The ceremony was performed by Rev. C. A. Varnum of the Methodist church at the home of the bride's aunt and uncle, Mr. and Mrs. A. W. Hart of Jerome. The bride is the oldest daughter of Mr. and Mrs. R. L. Perce of Jerome and the bridegroom is the son of Mr. and Mrs. M. F. Gamble of Twin Falls.

Southern Pacific Authorized Reduce Its Freight Rates

WASHINGTON, D. C., July 30.—The Southern Pacific company today was authorized by the interstate commerce commission to put into effect on September 1, reduced rates on shipments moving from New York by water to New Orleans and Galveston and thence by rail to points in New Mexico, Arizona and Southern California.

Schedules embodying the new rates which would reduce charges on 206 commodities an average of 14 per cent, were filed with the commission by the company last November. The company sought the reductions to permit it to meet Panama canal competition between the Atlantic and Pacific coasts.

Two Are Killed in Rooming House

ST. LOUIS, Mo., July 30—Two men were killed and two wounded when police raided the rooming house of Ziemann Woljik, 26, last night.

Woljik was slain by police after he is alleged to have killed Walter Rousky, 21 and wounded Police Detectives McNiff and Kelly.

CLASSIFIED ADVERTISEMENTS

Classified Rates Received too Late for Classification

FOR SALE—Apricots, 3 cents per lb. at farm. Phone 5831R11.

Bright, young man for clerical work. Must have knowledge of accounting. Large corporation. Steady employment and chance for advancement to right party. State age and previous experience. Y, care Times.

How to build up your Weight

Increase your Red-Blood-Cells. That's the sure way! S.S.S. builds Blood-Cells; this means strength!

Doctors and life insurance companies refuse to insure a man or woman because they are under weight! Simply because to be under weight often

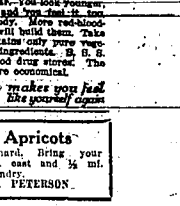

Only well-developed, healthy men and women are strong and well. S.S.S. proves low fighting power in the body. It often means you are minus nerve power, minus red-blood in your body, minus health, minus energy, minus vitality. It is serious to be minus, but the moment you lose the minus the power of your red-blood-cells, you begin to become plus. That's why S. S. S., since 1826, has meant to thousands of underweight men and women, a plus in their strength. Hollow cheeks fill out. You stop being a calamity-looker. You inspire confidence. Your body fills to the point of power, your feet become firmer, the age lines that come from thinness disappear. You look younger, firmer, better and you feel it, too, all over your body. More red-blood-cells! S. S. S. will build them. Take S. S. S. It contains only pure vegetable medicinal ingredients. S. S. S. is sold at all good drug stores. The large size is more economical.

S.S.S. *makes you feel like yourself again*

Large Apricots

At the orchard. Bring your boxes. 1 mi. east and ½ mi. south of Foundry.

GEO. F. PETERSON.

Selling Agents Exclusive Florentine and Venetian Seamless Axminsters Square Brand

Manufactured by Marshall Field and Co., Chicago. Best value rug on the market.

Low Rent Means Low Prices

A. H. Vincent Co.

FURNITURE

207-209 Shoshone St. South