TWIN FALLS DAILY TIMES

VOLUME 6, NUMBER 175. TWIN FALLS, IDAHO, FRIDAY, NOVEMBER 2, 1923. WITH SUNDAY EDITION.

SPECTRE OF STARVATION HAUNTS ALL OF GERMANY

Berlin Bread Line Lengthens Steadily; Is Symbol of Tragic Conditions Prevailing in Country Torn by Civil and Economic Strife.

BERLIN, Nov. 2—Field kitchens, once used to feed Germany's fighting hordes, today are used to cook food for the hungry among the country's growing unemployed.

As part of Prussia's program of "one hot meal a day for every deserving person in the country," rolling army kitchens filled with steaming goulash—army stew—roll up each noon at designated spots throughout Berlin and other cities, and Salvation Army lassies dish out generous portions to awaiting hundreds.

Little children, scarcely able to toddle up to the awaiting dipper; old men and women so frail and weak they often need the assistance of the younger and stronger; strong men simply out of work and out of funds—in fact, every kind of hungry individual imaginable—stand for hours awaiting the approach of the rumbling old kettle wagons.

The blind and weak among those assembled are sorted out by the Salvation Army folks and brought to the front that they may be served first—and be sure of their meal.

The crowds which visit these rolling kitchens grow from day to day as more hundreds are thrown into unemployment and as others, finally driven by hunger, are forced to put aside their pride and face their followers and out of public charity.

Every person fed by the Salvation Army must obtain a certificate showing his need for such support. This is made present occasionally, when food remains, other strangers, peering hungrily into the kettles are fed, and more often those who have received ample portions offer to divide with fellow sufferers who have not yet obtained the card necessary to provide them with the only warm meal the government hopes every German will obtain throughout the cold months.

And nearly, in the brilliantly lighted restaurants, where music mingles with the music of the cling of champagne glasses, newly rich profiteers seize with the finest delicacies that paper money can buy.

These bloated war and post war profiteers, whose number in Germany are legion, think little and apparently care less about their hungry fellow-countrymen, standing outside to obtain a few chunks of boiled meat, a little rice and some thin stew as their share of the day's generosities.

BLUE NOSE DISQUALIFIED IN THE SECOND BIG RACE

HALIFAX, Nov. 2—Canada has not yet won the International Fishermen's trophy signifying the speed championship of North Atlantic fishing fleets.

The champion Blue Nose after finishing well ahead of the American challenger Columbia in yesterday's race, was disqualified by the race committee last night.

Columbia was declared winner of the second race because the Blue Nose failed to pass a buoy to seaward as provided in the special rules promulgated after the first race.

The third and deciding race will be sailed tomorrow.

FRANCE WORRIED OVER THE FUTURE

Conflicting Emotions Noted As Reparations Are Not Paid.

PARIS, Nov. 2.—France faces the threatening dissolution of Germany with conflicting emotions.

Although it would leave her more powerful than at any time since Napoleon and would end the bugaboo of fear of Germany's "war of revenge," the price is too great.

This is the gist of the opinion of Premier Poincare and French government circles as outlined in official statements. It is realized that Germany's break up would and at once for all the hope of extracting reparations from Germany. The component states would each be too weak economically and financially to contribute to reparations even if subjected to force, it is believed.

And the one that France needs and must have soon is reparations in cash or kind. She has advanced eighty billions of francs to her people in the war-stricken regions to repair the devastation while awaiting payments from Germany. This huge sum is set aside in a special budget charged to Germany. If nothing is forthcoming from Germany, France will be confronted by a great financial crisis—and possibly bankruptcy.

STRESEMANN'S CABINET QUITS; PRINCE RETURNS

BERLIN, Nov. 2.—The socialist members of the Stresemann coalition cabinet offered the chancellor their resignations today.

Their action was in accordance with the demand of the socialist party yesterday that unless the state of siege in the country was lifted and drastic action taken at once against Bavaria, the socialists would withdraw from the coalition.

BERLIN, Nov. 2.—The former crown prince of Germany has arrived at his castle in Oels, Silesia, the Deutsche Zeitung said today. The paper based its information on private news.

The United Press was informed by members of the castle staff, however, that the prince was not in Oels.

There was no confirmation of the Deutsche Zeitung's report in other quarters.

FARM WOMEN TO HOLD CONCLAVE

Problems of Agricultural Life Will Be Taken Up at Conference.

ST. LOUIS, Mo., Nov. 2. — The American farm woman is going to have her say here November 8 to 11. The American Country Life association, at its sixth annual conference will center its attention on the problems of the farm home.

Leaders in the organizations working on the problems of how the farm woman is to help her husband's cooperative marketing ventures; how the farm is going to be maintained if her son goes to the city and what kind of a fellow her daughter is going to marry will address the meeting.

James R. Howard, Clemons, Ia., former president of the American Farm bureau, is scheduled to address the meeting November 9 on the questions, "Does the present business of agriculture make for a permanent, profitable and progressive country life?"

Kenyon L. Butterfield, Amherst, Mass., president of the organization, and Dean Sarah Louise Arnold, Lincoln, will speak on the opening day. Dr. C. J. Galpin, economist in charge of the United States department of agriculture bureau on farm population and rural life, will discuss whether the farm family can afford modern institutions and facilities as far as the city family can.

"The Price and Program of Health in the Farm Home" will be discussed by Dr. Caroline Hedger and Dr. N. P. Colwell, both of Chicago. Miss Julia Wade Abbott, New York; Bradford Knapp, Fayetteville, Ark.

(Continued on Page 2.)

BOARD MEETS TO DETERMINE BRUIN STATUS

State Athletic Body Will Hear Evidence Regarding Twin Falls High School Students and Coach; Hearing in Court Room.

The state board of control of the Idaho Athletic Association, composed of J. J. Rea of Caldwell, secretary and treasurer; Underwood of Boise, substituting for Supt. Cherry of St. Maries, and Supt. Wallis, of American Falls, substituting for Supt. M. C. Mitchell of Twin Falls, president of the board, went into session this afternoon in the Probate court room, to probe the charges made against the Twin Falls coach and the Twin Falls high school students in trying to entice students from other parts of the state to attend the Twin Falls institution of learning for the purpose of participating in athletics.

Judge J. R. Bothwell of the firm of Bothwell and Chapman and Attorney Frank L. Stephan of the firm of Hodgin, Stephan and Keeth, are cross-examining the signers of the affidavits charging the Twin Falls school with unsportsmanlike conduct.

Wilbur Cox, Chester Ambrose, and Troy Moore, all three of Buhl, are the boys who signed affidavits, and who are under the direct fire of the attorneys.

Unless the rebuttal of the complainants *before the committee at the* shall put some damaging evidence, spectators believe that they will never kick seal. The Burley witnesses could not come, it was explained. One of the Buhl witnesses was not on hand. Troy Moore said he had approached Evans after a correspondence and the latter referred him to Superintendent Mitchell as to eligibility and the superintendent said he was not eligible. It was said that a committee of Twin Falls business men would look after getting work. Chester Ambrose said he had been approached by a committee of whom he thought but was not sure that

(Continued on Page 2.)

Rumors That Lyda Southard Is Mother Proved Groundless

BOISE, Ida., Nov. 2—Governor C. C. Moore today held in his office a hearing to settle rumors that Lyda Southard, known as the female Bluebeard, serving a 10 to 20 year sentence on conviction of poisoning her husband, E. W. Myers, at Twin Falls, had given birth to a child in a local hospital.

Affidavits of the warden and matron, the prison chaplain and physician, and heads of all local hospitals were taken. The rumors, which though anonymous, have been spreading in Boise for 10 days, were proven entirely groundless.

SCENT PERIL IN FRANCE'S DECLARATION

Hughes Objects to Limitation of Debt Conference Scope; Fate of Proposed Parley Now Reported to Be Hanging by a Thread.

WASHINGTON, Nov. 2—The United States has made plain to France that it will withdraw from the proposed expert investigation of Germany's capacity to pay reparations if the scope of the conference is restricted in advance by Premier Poincare, it was learned today.

A communication was made to the French government by Secretary of State Hughes through the French charge d'affaires in Washington, M. Andre De Laboulaye, it was understood.

The French charge conferred with Hughes a day or two ago, it is learned and informed the government of Premier Poincare's attitude regarding the powers of the reparations commission to the general effect that the conference of experts cannot go into the question of changing the present total of German indemnity.

Hughes immediately replied with a complete statement of the attitude of the American government, it is understood pointing out that he regarded such attempts by France to limit the scope of the conference in advance as most serious.

These facts constitute the explanation of the sudden change from confident optimism to extreme pessimism late yesterday on the part of high officials here regarding proposed reparations conference.

The statement to France by Hughes is interpreted as a request for a complete reaffirmation of the attitude of the French government on the conference, in other words, that Hughes has called for a "showdown."

Premier Poincare is expected to reply soon either in a speech or an official communication.

The fate of the proposed parley is regarded in informed quarters here as hanging by a thread.

There is not the slightest doubt in Washington that Hughes will withdraw the American government from this final attempt to bring about a settlement of the reparations question, if Poincare continues to insist upon his restrictions on the conference.

In this case, it also is believed that Hughes would make a complete statement to the American people of the failure of this latest move to settle the European crisis and would place the blame for this failure where it belongs.

CONFESSES GUILT

NEW HAVEN, Conn., Nov. 2—Dr. George E. Sutcliffe, Unionville, confessed to state's attorney Hugh Mallcorn he bought from the national medical diploma mill in Missouri credentials through which he obtained license to practice medicine in Connecticut, it was learned today.

Walton's Counsel Asks Dismissal of All Serious Charges Against Client

Tanker Collides with Battleship, Causing Damage

LOS ANGELES, Nov. 2—The huge tanker S. C. T. Dodd crashed into the battleship New Mexico during the night, tearing away the bow of the tanker and ripping the heavy armor plates of the dreadnaught.

The Dodd reached anchorage here safely by use of collision mats. Damage to the tanker was estimated at $100,000.

Several plates on the New Mexico's bow were smashed.

The accident happened at the mouth of the harbor at San Pedro.

TEXAN SEVERELY BEATEN BY MOB

Klan Denies Implication In Abduction of Dallas Men.

DALLAS, Texas, Nov. 2—Denial was issued by high officials of the Ku Klux Klan today that any members of that organization participated in the kidnaping of Joe Westbrook and Loren Johnson from their rooming house here last night.

Westbrook was stripped, but refused to a tree and beaten with a heavy leather strap while Johnson looked on. Johnson, who returned early today to the rooming house from which the two men were abducted, said he had not been flogged but had merely been warned not to associate with Westbrook.

J. D. Van Winkle, exalted cyclops of the klan, said that the organization had nothing to do with the flogging and said he would aid in investigation of the affair.

Six unmasked men participated in the flogging, the first reported in the southwest since the open warfare on the Ku Klux Klan was started in Oklahoma by Governor J. C. Walton.

A sweeping investigation was ordered of the whipping by police and District Attorney Shelby Cox offered a reward of $100 for arrest and conviction of members of the flogging party. Sheriff Dan Harston offered a $200 reward.

The whippers gave Westbrook until 3 p. m. today to leave town.

Westbrook said he had been accused by the kidnapers of failure to support his wife and child, from whom he is separated. He denied knowledge of an altercation at the state fair grounds last Wednesday, Klan day at the exhibition, when a klansowman was alleged to have been kicked by a man.

"I wasn't the man who kicked the woman and she told officers that I was not the man who mistreated her" Westbrook said.

IDAHO WEATHER.

Fair and cooler tonight; Saturday fair.

SATURDAY TIMES WILL BE HELD FOR FOOTBALL GAME

Saturday's edition of the Twin Falls Times will be held until after the first half of the football game with East High of Salt Lake City in order to give our readers the report of the game the day it is played. If the game is not too long we will hold it until after the whole game is over. If your paper is a little late Saturday evening do not "kick" as the boy will be there with a full account of the greatest football game in the intermountain region the very day it happens.

If you are in a hurry for a copy of your paper you may call at the office and get an early edition after 3:30. We have arranged to have the report of the game telephoned to The Times office and this will be set into type immediately and then printed in the paper.

BANDITS HOLD UP BANK

OTTAWA, Kans., Nov. 2—Four bandits held up the First National bank here today and escaped with $25,000 in cash. The robbers compelled ten employes of the bank to lie on the floor while they emptied the vault of all silver and currency. They fled in an automobile.

Goodyear Company Purchases German Zeppelin Rights

AKRON, Ohio, Nov. 2—Purchase of the German Zeppelin patent rights by the Goodyear Tire and Rubber company, and plans for manufacture of giant dirigibles in this country were announced here today.

Officials of the Goodyear company said they would present details of the plan soon to the government.

"The aim of the Goodyear company is to establish in this country an industry for the construction of such airships as may be called for by the government or responsible private interests," P. W. Litchfield, general manager and vice president, said.

Litchfield is believed to have completed the Zeppelin negotiations in Germany late in September.

William Young, head of the Goodyear Aeronautical department, went to Germany several months ago. He announced then that an effort would be made to obtain the Zeppelin patents.

If Akron is selected as the home of the new industry, a corps of *experienced Zeppelin engineers and* workers from Friedrichshafen on the shores of Lake Constant, will be brought here.

IDAHO MINING HITS LOW EBB

Production Costs As Well As Capital Proves to Be Stumbling Block.

BOISE, Ida., Nov. 2—Mining in Idaho is suffering the worst depression in its history, Fletcher Hamilton of the United States mint told and silver inquiry board learned at a hearing here yesterday.

Cost of production can rarely be met at present prices, he was convinced. Mining men of the state have apparently lost morale, and capital was never so elusive.

Every kind of wall was voiced at the hearing, presided over by J. H. Eldridge, vice president of the Idaho mining association, even to complaints that stockmen are obtaining mineral lands under the 640 acre grazing act.

On the other hand, Robert N. Bell, for 16 years state mining inspector, said operators in south central Idaho could make profits on low grade ore if they had a railroad to reach the smelters.

Mr. Hamilton at the close of the hearing criticized the "pessimistic attitude toward the mining industry and lack of encouragement toward securing capital for it, shown by the community of Boise, gateway to the once famous gold field of Boise Basin. In the same breath he voiced the conclusion that lead producers would soon be compelled to shut down and that silver and gold producers are not profitable at present prices.

Mr. Hamilton will conduct hearings today at Baker, Ore., and next Monday at Grant's Pass, Ore.

BREAKS RECORDS

MITCHELL FIELD, NEW YORK, Nov. 2—Navy officers claimed Lieut. Harold B. Brow, U. S. navy, broke all speed records today when he flew a Curtiss navy racer over a three kilometer course four times with an average speed of 267¾ miles per hour. The course was a straightaway.

LATE WIRE TABS

DOYLESTON, Pa.—A couple at a masked ball found two shivering kittens in a dim vestibule and shoved them inside to get warm. The "kittens" were pole cats. Ball ended.

STEUBENVILLE, Ohio—Dry agents confiscated 112 gallons of corn liquor here today. The liquor was brought here from Pittsburgh allegedly for the purpose of livening up Steubenville's city election next week.

CHICAGO—Armed with a saxophone, a violin and a pair of Windsor ties, two federal prohibition agents raided a "music" shop and confiscated twenty quarts of Scotch. The proprietor was fined $200.

DENVER—Two young couples, each married less than six months, asked Judge Lindsey for annullments. "Go see 'The First Year' at the Broadway theatre," Lindsey ordered, "have a good laugh and then go home and laugh at yourselves."

HAND EXECUTIVE INSULTING NOTE

Suspended Governor Leaves Courtroom in Indignant Mood.

OKLAHOMA CITY, Nov. 2—A slip which temporarily upset the impeachment proceedings against Governor J. C. Walton resulted today when a page handed the executive a package containing a note which he said was "insulting."

After opening the box, Walton *left the senate chamber, visibly* disturbed. He refused to further discuss contents of the package.

Recess was then taken until 1:30 when arguments on demurrer to the indictments were resumed.

OKLAHOMA CITY, Nov. 2—This morning's session of the senate was marked by demands that the most serious impeachment charges against the executive be dismissed.

Attorneys took up the demurrer filed yesterday to the indictments on *Walton's behalf by point and indications* were that arguments would continue throughout the day.

Agreement was reached to allow Governor Walton's advisers all the time they desired to debate the issues involved.

Attorney C. F. Neal made the chief argument for the governor upon demurrer.

Walton, who is under suspension pending action by the senate upon the charges, took keenest interest in listening to the oratory. Although he kept his cob pipe "steamed up" during the entire morning, he puffed slowly.

Attendance today was only a handful and many chairs in the gallery were vacant. Rainy weather kept the crowd away.

ZEV ARRIVES

LATONIA RACE TRACK, Ky., Nov. 2—Zev has arrived to defend his title as champion three year old of 1923, against the fastest of his challengers.

FLEMING TAKES STAND

KANSAS CITY, Mo., Nov. 2—Judge Fleming took the stand today in his own defense to refute the charges that he left the scene of an automobile accident in which one of his companions, Miss Elizabeth Duncan was killed. The Judge with Miss Dungan and two other companions, was returning from a roadhouse party when his machine crashed over a ravine.

MRS. STOKES SAYS SHE WAS UNHAPPY AFTER MARRIAGE

NEW YORK, Nov. 2—"I never had a happy day with W. E. D. Stokes in my life after we married—this," Mrs. Helen Elwood Stokes said today when she resumed the stand in the trial of her estranged husband has brought for divorce.

"I regretted by marriage to Stokes almost as soon as the ceremony was over," she said.

Mrs. Stokes' statements were made while she was under cross examination by Max D. Steuer, chief of the Stokes counsel.

PARADE PLANS ARE FINISHED

Monster Pep Rally Before East High Game Set for Tonight.

Final arrangements have been completed for the big parade this evening, headed by the Twin Falls high school band, and participated in by every student of both the senior and junior high schools.

The parade will be in the form of a hike! All make-shift craft will be eliminate at the big let across the street from the junior high school, where a big fire will be started and speeches will be made by Coach Hodgin, Coach Clinton Evans and Captain John Lassor of the Twin Falls football team.

Pep and plenty of it will be the theme for the evening, as the rally will precede the East High-Twin Falls football game which will be played at Lincoln field Saturday afternoon.

The parade will start from the high school at 7:15 and work its way up Main street, turning at Addison avenue to the Roosevelt school, and then back again to the junior high.

From this point [illegible] will wend their way south and then north to the field.

The city fire department will [illegible] attendance and the sanding will [illegible] at an early hour. Coach Hodgin's football players will get a good night's rest.

SITTIN' PRETTY?

SOCIETY

Call Mrs. H. E. Deiss, Phone 923

Kiwanis Blueber Dance—The Twin Falls Kiwanis club is making extensive preparations for a dinner dance next Tuesday evening at the Rogerson hotel. This will be formally designated as "Ladies' Night." The reception committee of the club composed of E. J. Gaffander, W. J. Allen, C. E. Wright, Dr. F. F. McAtee and Nawell S. Wight had lunch at the City Parlors today and laid plans for the event. Several special stunts are being arranged and this gives promise of being one of the prettiest parties of its kind during the season. The program committee will arrange some appropriate decorations and a splendid orchestra has been engaged to furnish the music for this occasion. The dinner guests and their ladies will be seated at 7:30.

Now that the Hallowe'en festivities are over all interests are centered on the big football game Saturday afternoon between the blue and white and Salt Lake East high. Several of the Twin Falls boys will have of their guests for dinner boys of the East High team, whose fathers have played football with the fathers of some of our blue and white. In the evening the high school will give their first dance of the season, in honor of the East High boys. The chaperons will be Dr. and Mrs. C. E. Scott, Mr. and Mrs. Clinton W. Evans, Mr. and Mrs. Donald McLean and Mr. and Mrs. H. E. Deiss.

* * *

—The Union Missionary society, composed of the Baptist, Christian, Presbyterian and Methodist churches will hold their regular weekly meeting today at the Presbyterian church. The program started at 10:30 and lunch is served at noon.

* * *

Mrs. W. C. Dickey Jr. entertained the Ladies' Aid of the Methodist church of Murtaugh at her home, 1302 Eleventh East yesterday afternoon. Mrs. Dickey was a former member of the society when she lived in Murtaugh. After the business meeting refreshments were served. Mrs. J. S. Stewart of Twin Falls was a guest of the society.

* * *

Mrs. C. A. Eames assisted by Mrs. Kennedy Packard, Mrs. H. W. Gluechek, Mrs. R. G. Isaac, Mrs. P. W. McRoberts, Mrs. C. H. Reinert and Mrs. Avant entertained the Ladies' Aid of the Presbyterian church yesterday afternoon. After the usual business meeting Mrs. O. P. Duvall and Mrs. J. A. Dygert entertained with enjoyable solos, accompanied by Mrs. Merlin Bailey. At the close of the program delicious refreshments were served to about fifty members.

* * *

This evening the Baptists are entertaining with an "Echo meeting." They will enjoy supper in the bungalow after which they will go to the church and listen to the reports of the delegates from the state convention at Boise. Then a one act play entitled "On Trial," including twenty-one characters and directed by Mrs. I. H. Masters will be given.

* * *

The Catholic Woman's League held their regular meeting yesterday afternoon. Most of the afternoon was taken up making final plans for their bazaar to be given at the Parish hall November 8, 9, and 10. The children from the St. Edward's school were then entertained with a Hallowe'en party. After the games the "real party" was served consisting of ice cream and cookies.

* * *

The Pastor's Aid of the Methodist church held a most enjoyable meeting yesterday afternoon in the church parlors. Mrs. Winning sang two solos which were enjoyed very much. And then the "Sweet family" arrived and entertained with old-fashioned songs and recitations. Mrs. Hickow was Mrs. Sweet and her daughters were Mesdames Dickerson, Crouse, Leo Bracken, C. V. Parker, Houseman, Asbury, Kellock and Witham. Mrs. E. J. Finch had the program in charge, and was one of the most enjoyables ones of the year. The parlors were decorated in Hallowe'en decorations and the same idea was carried out in the refreshments.

* * *

The members of the Addison Avenue club and their husbands enjoyed a costume Hallowe'en party at the home of Mr. and Mrs. Charles Bruggeman on Wednesday evening. The house was artistically decorated. A male quartet composed of Frank Smith, Charles Bruggeman, Orie Williams and W. O. Smith, furnished the entertainment for the first part of the evening. Spooky games and prize contests afforded amusement for the latter part. At midnight Ruth Bruggeman, Eleanor Stronk, Marjorie Smith and Agnes Stronk served supper at a large table, having for a centerpiece an electrically lighted Jack-o'-lantern containing fortunes and favors for the 16 seated guests. Place cards and nut cups were Hallowe'en symbols. The club will meet Wednesday, November 7, with Mrs. Orlo Williams.

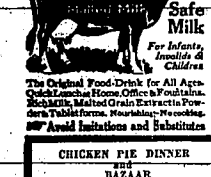

Safe Milk

For Infants, Invalids & Children

The Original Food-Drink for All Ages. Quick Lunches Home, Offices & Fountains. Rich Milk, Malted Grain Extract in Powder. Tablets forms. Nourishing—No cooking.

Avoid Imitations and Substitutes

CHICKEN PIE DINNER

BAZAAR

By Episcopal Guild

PARISH HALL, SAT., NOV. 3

Dinner Starts 5 P. M.

Lansberry Fund Is $678.61; Over Top on November 10th

That the Hazel Lansberry relief fund up to date amounted to $678.61 and that the total of $800 would be raised by November 10, after which date no subscriptions would be accepted were announcements made last evening at the weekly meeting of the Odd Fellows lodge. Chairman S. Henry Bolton, who has been devoting a great deal of time to the work. In making the announcement Mr. Bolton said that the names of all donors would be made public and acknowledgment given at the close of the drive.

Mr. Bolton says that the largest donation has been received was $10 and the smallest 10 cents. For the rest of the drive the maximum is fixed at $10 and the minimum at $1. To assist the general public who are interested in the fund the following places will receive donations up to November 10: The Sunflower; Twin Falls Hardware and Variety store, making a depot for the generosity of the people in each block in the business section. He added:

"The committee wishes to thank each and every donor and those yet to give, and to assure them that the money will be guarded carefully from extravagance and put to good use. We bespeak an evidence of generosity for and a speedy trip 'over the top' of this popular fund."

* * *

The Catholic Woman's league met Thursday at the Business Women's hall at 2 o'clock. Rev. Fr. Rene S. Kevner delivered a talk on "The Catholic Church and the Bible." This was followed by a business session at which plans were laid for the bazaar to be held in the Parish hall, November 8-10, and the evening dinners connected with that event. The affair was completed by a Hallowe'en program by the children attending St. Edward's Catholic school at which appropriate games were played and ice cream and cake and seasonable refreshments were served.

Analyzing the Passerby.

When you travel what unimportant cooking people you see! Besides yourself most of them seem to be going nowhere.—Kansas City Star.

Honor Roll List for Attendance Is Made Complete

The following is the completition of the high school attendance honor roll, a part of which was published in The Times yesterday, consisting of the names of all who were neither absent nor tardy during the month.

Juniors.

Lola M. Henry, Roy C. Humphrey, Glenn M. Jain, Lavelle Konkel, Lawrence Hutter, Theodore Scott, Douglas Sheldon, Judson Timm, Lawrence Gurner, Helen Vannoy, Verne Weir, Buren King, Parris Larsen, Jerr Long, Donald McClain, John Mackey, Leonard Mee, Alice Marshall, Ruth Tolliver Helen Waite, Marian Wasson, Edith Williams, Ruth Wirth, David Alvord.

Sophomores

Lucy Addown, Luverna Atkinson, Bernice Austin, Estella Averitt, Dorothy Barber, Havard Barrett, Effie Begg, Clifford Bell, Dahrl Bockwitz, Evelyn Bointer, Pat Branin, Ruth Brown, Nilla Campbell, La Verne Carlson, Pauline Cederberg, Merle Chamberlain, Minnie Christopherson, Wilma Meier, Elizabeth Miller, Nellie Nelson, Edna Noble, Twila Norris, Jessie Olmstead, Margaret Owens, Helen Parrine, Faye Peters, Ruth Porter, Russell Potter, Cleta Richey Dorothy Roberts, Frank Rothwell, Blanche Roy, Marzotte Rydalch, Grace Schade Nadine Settle, Helana Sherlock, Howard Shoboney, Clara Shawver, Edwin Deiss, Leona Elsworth, Clinton Evans, Robyn Finch, Earl Florida, Lucille Foulk, Everett Fuller, Victor Galloway, Gladys Griffith, Berkley Grieve, Kimbrough Hackman, Louis Hahn, Hester Hamilton, Newtop Harrell, Marguerite Harrison, Faye Hertz, Harold Stason, Leolita Stepken, Consuelo Burgeon; John Swenson, Edith Taylor, Edwin True, Harold Van Eaton, Dorothy Van Hersilne, Elsie Vannoy, Ralph Villers, Mila Waters, Stanley Waters, Ruby Warberg, Gladys Wilcox, Mabel Williams, Ruth Willis, Bessie Witt, Fern Wright, Harland Cardwell, Isabelle Letham, Lois McKinney, Raymond McMillan, Wilma Morford, Grace Schoonover, Cromwell Seneal, Walter Slaughter, Fern Wadsworth, Louise Wall Margaret Hill, Violet Johnson, Mildred Kerns, Millicent Kline, Millicent Kobs, Edna Kolb, Sidney Knight, Jerome Krivanek, Gordon Laird, Nelson Laubenheim, Donald Lenz, Estel Longetelg, Willard Lundin, Paul McClellan, Oswald McCormick, William McDonald, John McGinnis, Walter Malberg, Edward Martin.

FARM WOMEN TO HOLD

(Continued from Page 1.)

and Miss Alma Binzell, Minneapolis, Minn., are also on the Friday program. Late Friday afternoon a conference on "Influences and Institutions That Make Home Life on the Farm" will be participated in by Alvah W. Taylor, Indianapolis, Ind., representing the church; Miss Katherine M. Cook, Washington, the school; Tait Butler, Memphis, Tenn., business and the store; Dan Wallace, St. Paul, Minn., the press; William L. Radcliffe, Washington, entertainment, and Howard W. Odum, Chapel Hill, N. C., public welfare agencies.

Are the Laziest People.

Probably the laziest people in the world are Scuntians, who live in the inaccessible mountain range between the Black and Caspian seas. They have made no advance toward civilization in 2,500 years. It is their invariable rule, to observe holidays four times a week, with saints' days as extras.

New White Metal.

Following the discovery of a nontarnishable silver comes the news of a white metal which resists both tarnish and corrosion, and has a remarkably deep and brilliant luster when polished.

Summing It Up.

After the average man has reached the three score and ten mark he can sum up his life in these few words, "What a fool I've been."

POULTRY SHIPPERS

Turkeys for shipment to Alaska will be in demand from Nov. 5th to 20th. Prices will be as good or better than for later shipment. Dress and ship us your poultry that are in good condition; also your heavy dry-picked hens. These are wanted now. Write us for market information and prices

PAGE & SON

Portland, Ore.

AT THE THEATRES

"TALL GIRLS" COMING TO ORPHEUM THEATRE

"Tall girls! Be satisfied with and glory in your height," is the advice given to stately femininity by little Miss Dorothy Bush, the Fox Sunshine comedienne who is appearing with Bob Finlay and his Cinema Girls Revue at the Orpheum for 2 days commencing next Monday. "So many tall girls" says Miss Bush, "make themselves miserable and ruin their carriage and figure in trying to 'slouch down' and appear flapperesque. If the girls who do this foolish thing do so with the idea that they are making themselves more attractive to men they are making a colossal mistake as there are as many men who admire the tall type as those who favor the 'cuttie' model." Miss Bush says she makes this statement only after close observation. In the company with Miss Bush are girls from various Los Angeles and Hollywood studios of widely different types, tall, short and medium and she says the letters they receive from admirers in the different cities where they have played hardly vary in number in favor of any one particular type. "Of course," says Miss Bush, "the only way we can compare with our 'peculiar footage' is by high heels or stoop shoulders and that is all the more reason why we should be contented short or tall and devote our thought to developing a character and personality that will 'sell' us no matter what sized package we happen to be wrapped up in."

"THE EAGLE'S FEATHER" SCREENED BY METRO

Humor and tragedy play a part in "The Eagle's Feather" which is coming as the feature attraction to the Idaho theatre today. This is Metro's filmization of the famous story of the same name which appeared in Cosmopolitan magazine some time ago, written by Katharine Newlin Burt, one of the younger American short story writers who has attained international fame.

"The Eagles Feather" was directed by Edward Sloman from the screen adaptation by Winifred Dunn. The cast includes James Kirkwood, Mary Alden, Elinor Fair, Gertrude Claire, William Orlamond, John Elliott, Charles McHugh and George Siegmann.

"Watch Papa," another of the Andy Gumps two-reel comedies and much better than the last one is a part of this program. There is also a short reel showing some of the adventures of Martin Johnson in the South Sea Islands.

Well to Remember.

Carelessness about sacred things may seem to be a little sin, but it can do deadly work in the soul of a man.

PERSONALS

John Humphrey is here from Jarbidge.

H. A. DeVaux is a business visitor from Contact.

E. O. Welden is down from Burley today.

Mr. and Mrs. Hosea Stout are in this city from Burley.

Mrs. Ed Larson returned to Buhl today after a visit to this city.

Mrs. A. Brown visited in Kimberly yesterday.

John W. Eagleson is here from Boise on insurance business.

Misses Florence and Myrtle Rogers of Buhl were in Twin Falls today.

J. E. Burke was up from Rogerson today.

Attorney E. M. Dampler was here from Rupert on legal business this afternoon.

B. M. Pellum is back from a business trip to Great Falls, Mont.

Tandy Lets People Know What Words of His Songs Are

Tandy Mackenzie, the young Hawaiian tenor who will give his first recital here on Tuesday, makes his programs almost entirely of ballads sung in English. These fine songs are really his hobby and he has perhaps emphasized clear diction more than any other feature of his musical study. The consequence is that Mackenzie's audiences understand practically every word he sings and their attention is not distracted from the beauty of the music by straining their ears to find out what it is all about.

"My idea of a successful concert singer," said Mr. Mackenzie recently, "is one who can arrange a program of songs of flowing melody sung in clear English easily heard by the audience in the last row of seats. My model is John McCormack." To undergirdand Mr. Mackenzie's point he should be heard in such numbers as Rachmaninoff's beautiful song "When Night Descends," or ballads such as "I'll Sing Thee Songs of Araby," "Macushla" or Del Rigo's "Thank God for a Garden."

Handicap of Idle Rich.

I always feel sorry for the idle son of a rich man whose lines are fallen into too pleasant places. He is under a fearful handicap.—Elbert Hubbard II.

Horses Lost in Bull Fights.

Something like 30,000 horses are killed in bull fights in Spain every year.

HAVE YOU BEEN WAITING FOR A REAL BARGAIN IN A FARM HOME? HERE IT IS

40 acres choice land with 4-room house, good barn, two cisterns; family orchard; close to town and paved road. Priced for quick sale $190.00 per acre; $2000 cash.

80 acres good laying land; high state of cultivation; good 5-room house, barn and outbuildings; deep well and cistern; family orchard and berries, all varieties; close to paved road. Price $220 per acre; good terms.

40 acres good laying land; fair improvements; ½ mile to gravel road. $105 per acre; $2000 cash; long time on balance.

80 acres fine laying land on gravel road; 6-room bungalow, barn and outbuildings; family orchard; only two miles from town. Price $175 per acre.

COME IN AND LET US SHOW YOU ONE OF THESE HOMES

BEAUCHAMP & ADAMS

125 Shoshone So. — Phone 304, 411-J or 888

PUBLIC SALE

MONDAY, NOVEMBER 5TH

at the Ranch, 3 miles south and 3-4 west of Buhl

4 head good young Horses

2 head Cows

50 White Leghorn Pullets

Farm machinery, etc.

FREE LUNCH ON GROUNDS

S. A. BRABB

NEW LAMP BURNS 94% AIR

Beats Electric or Gas

A new oil lamp that gives an amazingly brilliant, soft, white light, even better than gas or electric light, has been tested by the U. S. Government and 35 leading universities and found to be superior to 10 ordinary oil lamps. It burns without odor, smoke or noise—no pumping, is simple, clean, safe. Burns 94 per cent air and 6 per cent common kerosene (coal oil).

The inventor, W. K. Johnson, 101 Union Ave. N., Portland, Ore., is offering to send a lamp on 10 day's FREE trial, or even to give one FREE to the first user in each locality who will help him introduce it. Write him today for full particulars. Also ask him to explain how you can get the agency, and without experience or money make $250 to $500 per month.

Valves properly remachined. Stepken Cylinder Grinding Co.

Just Enough of Everything

Doctors call Shredded Wheat "a well-balanced ration," because it supplies every food element the human body needs—and in the right proportion.

Shredded Wheat supplies the protein to build muscle, bone and brain—with just enough carbohydrates to supply heat energy and healthy tissue—and just enough bran to keep the bowels healthy and active.

For a satisfying meal at a slight cost, eat Shredded Wheat.

Shredded Wheat is 100% whole wheat, ready-cooked and ready-to-eat. A perfect, delicious food for any meal of the day. Serve it simply with milk or cream, or topped with berries or fruits. Contains all the bran you need to stimulate bowel movement. It is salt-free and unsweetened—you season it to your taste.

Triscuit is the Shredded Wheat Cracker—a real whole-wheat toast. Try it with butter, soft cheese or marmalades.

WHOLE Shredded Wheat

The perfect food in Biscuit form

You'll Wonder!

When you enjoy your first taste of Skookum, whether it be on cakes, waffles or hot biscuits, you'll wonder at its individual flavor because it really is different. But there's no secret about that good old-time taste of Skookum Syrup—it's nature's pure cane and maple sugar that does it—nothing taken away—nothing added to it. Pure—wholesome and always appetizing. That's why everyone says — "it's Bully." Don't ask for syrup. Always say Skookum, and know that you are getting the finest that science and nature can produce.

In air tight, double sealed screw top cans —your protection

D. B. SCULLY SYRUP CO.
CHICAGO

SCULLY'S SKOOKUM PURE CANE AND MAPLE SYRUP

DOINGS OF THE DUFFS— Putting Over A Hot One —By Allman

NEWS OF THE SPORT WORLD

EAST HIGH HAS HUSKY LOOKING GRIDIRON TEAM

Salt Lake High School Grid Squad Arrived in Twin Falls at 1 o'Clock and Look as Confident as a Peacock; Bruins Are in Fine Trim for the Fray but Coach Evans Has Nothing to Say on Game; Additional Seats.

Tomorrow afternoon at 3 o'clock the Twin Falls high school football team will tangle with the East High eleven of Salt Lake in what promises to be one of the greatest high school games ever played in Idaho.

The East high team arrived today on the noon train, and looked to be in perfect shape. Nineteen men accompanied Coach Wartham and Principal Coombs.

Interest is at fever heat, and many predictions can be heard concerning the result of the game. Large crowds from nearby towns will come in for the classic and all one hear's is football.

Coach Warthman wasn't very optimistic today although he admitted his team was in A-1 shape.

Coch Evans of the local school has but little to say concerning his chances for victory. His men are anxious for the fray and will do their utmost to wipe out the 12 to 0 defeat suffered two years ago at the hand of the East High wrecking crew.

The game is scheduled to start at 3 o'clock, and it is safe to say the stands will be filled long before the appointed hour. Extra eating is being arranged and all the seats from the city park besides many trucks will be brought onto Lincoln field.

For the benefit of those who follow every play The Times is giving the playing numbers of the two teams. Cut out the line-up and take it to Lincoln field, and follow the greatest interstate gridiron contest ever staged in Idaho.

The line-up and playing numbers of both teams:

Twin Falls.	Position	East High
(6) Mussell		Meakin (43)
(8) Hodgin		Frazier (40)
(22) Day		Lewis (55)
		Manley (40)
	End.	
(11) Leiser (capt.)		Dern (50)
(9) Farrar		Smith (capt.) (52)
(14) Christopherson		
	Tackle.	
(7) Humphrey		E. Kirkman (56)
(15) Frazelle		German (47)
		Buchanan (46)
		A. Kirkman (57)
	Guard.	
(5) Swim		Hardy (54)
		Cecil (51)
	Center.	
(1) Alvord		Proffie (48)
(2) Crom		Gardner (49)
	Quarterback.	
(13) Timm		Beckwith (54)
		Snarr (42)
	Fullback.	
(12) Garrity		Van Law (41)
(10) Jenkins		Kincaid (53)
		Davis (44)
	Halfback.	

HOPPE IN FORM.

NEW YORK, Nov. 2.—With a fine rally after Edouard Horemans had made a run of 241, Willie Hoppe flashed some of his old championship form and won, 500 to 435 in the third round of the world's 18.2 balkline billiard championship tournament.

POSTMASTER APPOINTED.

WASHINGTON, D. C., Nov. 2.—Appointment of Newell R. Usher as postmaster at Florence, Colo., was announced today by the postoffice department.

For results use The Times Want Ad column.

GRIDIRON GOSSIP

CHICAGO—As the Chicago squad embarked for Urbana today to meet the Illini at the Illinois stadium opening tomorrow, it was still doubtful who would play the Maroon wing jobs and in the backfield.

IOWA CITY—Iowa's cripple list showed little improvement today as the Wolverines arrived in Cedar Rapids for tomorrow's game here. Iowa fans are far from confident that the result of the Michigan fracas will be in their favor.

MINNEAPOLIS—Although not fearing tomorrow's battle with Northwestern after the showing against Wisconsin last week, the Gophers' coach was going over his squad carefully to choose the "eleven best."

ANN ARBOR—Wolverine rooters boarded pullmans and box cars today to follow the team which left yesterday for Iowa City to play what may be the deciding game for Michigan in its fight for the conference title. Every regular was in good condition when the squad left here yesterday.

SOUTH BEND—After two strenuous intersectional games the Irish believed they were in for an easy time against Purdue tomorrow. Notre Dame is expected to show its wares before a large home coming crowd here.

LIGHTING HOLY DAY FIRES

Gentile Boys Do the Work Which Mosaic Law Forbids the Orthodox Jew to Do.

Out toward Brownsville, Brooklyn's east side, a novel industry is carried on by gentile urchins of that locality. The boys appear every Friday at sundown and again Saturday morning, as well as holidays, when the orthodox Jew is forbidden by Mosaic law to indulge in any form of labor, particularly the lighting of gas range or lamp in his household.

These young captains of industry canvass the neighborhood and for a nickel or a dime, according to the householder's generosity, offer to attend to such duties, says the New York Sun and Globe. These time their appearance opportunely so that their services are in eager demand, especially during the holidays, which often are of several days' duration.

They derive a profitable income and many of them have regular routes.

The older Jews dwelling in this section, which to the uninitiated is like a bit of transplanted old world, court segregation and are a bit clannish, differing widely from others of their race and observing all the traditions and symbols of the ancient law.

CONTRADICTORY

I hate you and I love you—and so it goes
If my desr, or
And what's the use of lying, what good would lying do?
The truth was what I told you, however hard to hear,
So let the hurt pass over and stop
and hear me through.

I hate you for the laughter that somehow took away
The happiness I had once in being by myself;
My books are all unopened, with nothing more to say—
Shelley and Keats are quiet as dust upon a shelf.

I hate you for outshining what meant so much to me—
You envied even the Silence, and made it speak your name!
And I can only wonder at how such things can be . . .
The world was not so empty a place before you came!

I hate you—but I love you!. And now the truth's been told.
I would not be my old self for all God's earth and seas;
Since I have met your eyes, dear, and had your hands to hold.
Will you not let me hate you in little ways like these?
—Leslie Nelson Jennings, in Live Stories.

PIN THEIR FAITH TO AMBER

In Lithuania the Beautiful Material is Believed to Bring the Possessor Good Luck.

Lithuania produces more than three-fourths of all the amber used in the world. Amber in Lithuania is presumed to hold magic powers to ward off disease and danger, and it is the good luck stone par excellence in all of northern Europe. Every bride has her bit of amber, every newborn child receives a piece, and its presence in many forms in every household, even the most humble, shows the universal potency attached to it. The carving of amber is among the folk trades of the Baltic countries and in Lithuania has become a fine art. Clear amber is more popular than the clouded, which is so often seen here, and which was known for centuries in pipe stems and cigarette holders before the present vogue of stringing it into necklaces and girdles. A wealth of pretty legends clusters about amber, and its carvers and the good fairies enter the story always bearing the yellow stone. So much interest attaches to amber that some of the folklore about it is to be translated into English.

Terrible or Ridiculous.

If anger proceeds from a great cause, it turns to fury, if from a small cause, it is peevishness; and so it is always either terrible or ridiculous.—Jeremy Taylor.

SWEATERS WILL BE PRESENTED TO GRID STARS

A "Bradley" sweater will be given the player of the first squad of the Twin Falls high school football by the Idaho department store, who, according to a committee of three, qualifies as the most valuable player, and fulfills the following three points:

1. Playing ability.
2. Sportsmanship.
3. Willingness to train and keep himself in condition, initiative, etc.

Another Bradley sweater will be given to the player on the second string squad, who will not receive a letter, who proved to be the most valuable, and qualified for the three points mentioned above.

The winner of this second "Bradley" sweater which will be of the same quality as the one given the first string player, will be decided by a vote taken by the men who make their letters.

FILER WILDCATS PLAYING GOODING

This afternoon the football eleven of the Gooding high school is the guest of the Filer Wildcats.

The wise say that Filer has the better team, but football dope is as fickle as an April day so no one can foretell where the pigskin will land the oftenest.

Coach Denman has engaged 25 seats for the annual football classic that will be played in Boise on Armistice day between the Idaho university contingent and the "Aggies" from Corvallis, Ore. For the local football squad and second string men. They will be accompanied to the capital city by a number of the local fans.

POINCARE NOT TO BUDGE.

PARIS, Nov. 2.—Premier Poincare probably will not budge from his stand on reparations despite America's disappointment, it was thought in well informed quarters here today.

STICK IT OUT!

When your world's about to fail
And your luck's against the wall,
When you're facing wild retreat and utter rout;
When it seems that naught can stop it
All your plans and plans can't stop it,
Get a grip upon yourself and—stick it out!

Any craven foot can quit,
But a man with luck and grit
Will hold until the very final shout;
In the snarling teeth of sorrow
He will laugh and say: "Tomorrow
The luck will change . . . I guess I'll stick it out."

The luck does change; you know it.
All the records prove and show it
And the men who win are men who strangle doubt,
Who hesitate not a swerve,
Who have grit and guts and nerve,
And whose motto is—Play hard and stick it out.

So, you when things go wrong
And you think you can't last long,
That you've got to quit nor wait the final bout;
Smile, smile at your beholders,
Clench your teeth and square your shoulders,
And fight! You'll win, if you but stick it out!
—Edmund Leamy, in Forbes Magazine.

WHAT MAKES 'EM ATTRACTIVE

"Is she an attractive widow?"

"I don't know. I haven't heard yet how much insurance her husband left her."

Usual Fate of Peacemaker.

A young woman who tried to stop a fight between a dog and a cat in a backyard in Louisville, Ky., was attacked by both animals. She was bitten on the hand by the dog, while the cat sprang on her shoulder and clawed her arm.

CATARRH
of head or throat is usually benefited by the vapors of
VICKS VAPORUB
Over 17 Millions Used Yearly

Custom Cider Making
3c per Gal.
We have, recently installed an up-to-date press. It is strictly sanitary and turns out a fine product.
Sweet cider for sale, 20c per gal.
First class vinegar, 25c per gal.
(Two years old.)
C. H. HEMPLEMAN
Phone 812-R-4
2 Miles South and Quarter East Shoshone St. Bridge
Twin Falls, Idaho

BOARD MEETS

(Continued from page 2.)

Evans was one, but he had refused to listen to them.

Regarding the employment, Superintendent Mitchell who was the first Twin Falls witness, was asked by the court if it were not the case that an effort was made to find employment for boys coming to Twin Falls to study whether they were athletes or not and he said that it was. He mentioned a case in point. He and Evans sought to find employment for the boys and the preceptress for the girls.

No other complaining witnesses appeared.

The Opening of Case.

The presiding officer said that the complainants would be allowed to make their statements and present evidence in support of their contention. The hearing would not be technical, as there was no precedent. The defense could then present its case. Following the reading of the formal complaint in the case the board was excited by Deputy County Attorney John H. Barnes who is to act as stenographer that it will indicate what parts of the testimony it would have taken down. Superintendent Mitchell and Judge James R. Bothwell, who with Frank L. Stephan are attorneys for Coach C. E. Evans said that they wanted the whole record, although it might not be necessary to transcribe it all. This was allowed.

Broadbent Presents Case.

In behalf of complainants Professor H. N. Broadbent of Burley, president of the association said that two witnesses he considered material could not be present. He stated that for a considerable time there had been rumors or reports to the effect that Twin Falls was seeking to secure star players from other teams to come to Twin Falls. It was not stated that Twin Falls used ineligible players, but that it held out inducements to them to come and after they had come somebody found means to make them eligible.

Tuna Came in Useful.

Two English journalists in Rome wished to go to a bull-fight on a recent Sunday. They engaged a chariot, but could not make the coachman understand where to take them. They said "bull-fight" in various British idioms without avail, and even an improvised sketch of a bull was unprofitable. At last one of them whistled the opening bars of the Toreador's song in "Carmen," and the music-loving Italian seized the reins, whipped up his horse, and drove them straight to their destination.

Jail Prisoner Forgotten.

After being held in Schenectady county (N. Y.) jail more than three months, a prisoner was set free. Officials were unable to determine why the man was a prisoner. Police records, however, showed that he had been arrested on a charge of robbery and was sent to jail to await action of the grand jury. Since that time the man had been forgotten, it was said, because no records concerning him were found in any of the various county departments.

Orders Hard to Carry Out.

An order-in-council authorizes London policemen to confiscate the license of an aviator "suspected of being under either the influence of liquor or drugs." The satellites of justice are wondering just how enforcement of the law is to be carried out in the event of non-compliance with orders to deliver. The London "Bobby" is considered one of the best, but to stop an airplane is certainly quite a task even for him.

COLTON, Calif., Nov. 2—Edith Roberts, film star, stole a march on her friends by dropping off a transcontinental train here to marry Kenneth Snokes, Hollywood automobile man, it was revealed at the county clerk's office today.

Night coughing—
exhausts you so that you are more tired in the morning than when you went to bed. Dr. King's New Discovery stops coughing by gently stimulating the mucous membrane because to throw off coughing secretions. It has an agreeable taste. All druggists.

If You Want the Best Flavored
DELICIOUS
APPLES
in Twin Falls County, call at the Packing House in Kimberly.
50c a bushel. Bring boxes.
John W. Hardin.

BOY SCOUTS IN TWO NEW ROLES

Headquarters Troop to Assist in Work of Scout Masters Announced and Fire Company Gets Together for Practical Vacation Camp at Shoshone Basin Planned.

Two important steps were taken last night in the campaign of the Boy Scouts to make the organization attractive and useful in additional lines. One of those was the announcement of plans by Scout Executive F. Douglas Hawley for the establishment of a headquarters troop and for a Christmas vacation camp at Shoshone Basin and the other the beginning of a fire drill practice under the direction of Fire Chief Jack Self of the Twin Falls fire department.

The headquarters troop will consist of 16 boys between the ages of 16 and 20 years, who will act as assistant scoutmasters and help other troops. They will be given intensive training during the vacation camping period.

There will be a second fire troop organized in a short time. The requirements necessary for a merit badge in this are as follows:

1. Know how to turn in an alarm for fire.
2. Know how to enter burning buildings.
3. Know how to prevent panics and the spread of fire.
4. Understand the use of hose—unrolling, joining up, connecting to hydrant, use of nozzle, etc.
5. Understand the use of canopes, ladders and chutes and know the location of exits in buildings which he frequents.
6. Know how to improvise ropes and nets.
7. Explain what to do in case of panic; understand the fireman's lift and drag, and how to work in flames.
8. Understand the use of fire extinguishers; how to rescue animals; how to have property; how to organize a bucket brigade, and how to aid the police in keeping back crowds.

Real Estate Transfers

Q.C.D., C. L. Moulton to R. Business—$1 NE NW 29 10 16.

DISTRICT COURT

Boise-Payette Lbr. Co. vs. F. H. Hagler, note.

Gem State Lbr. Co. vs. F. L. Scherupp, note.

Union Central Life Insurance Co. vs. A. R. Young, note.

Two Ways to Misfortune.

There are people so eager to reach the top that they pay little heed to the kind of ladders they are climbing. It is possible to climb to misfortune as well as to fall into it.

50 GOOD CIGARETTES 10¢
GENUINE "BULL" DURHAM TOBACCO
Every boy in the scout ranks is one less worry for mother.

COOK FOOD SALE
at the old Wright Building, given by First Ward M. I. A. Ass'n.
PLENTY GOOD THINGS FOR SUNDAY DINNER

Familiarity with good music develops good taste
WHEN a child "simply will not practice" usually it means that his appreciation of music has outstripped the facility of his fingers. His own playing bores him because it does not express his feelings.
Many a music-loving adult is in this same predicament. A Manualo would permit his musical appreciation to go on developing and give him, not just the temporary novelty of operating a mechanical player piano, but the soul satisfaction of expressing himself freely and completely in music.
Come in and try the Manualo. It is built into the Baldwin Piano, the Ellington, the Hamilton and the Howard. One of these will just suit your purse.
The Manualo
Pianos Sold On Easy Payments
Claude Brown Music Co.
143 Main East Twin Falls, Idaho

Pistons, Rings, Pins, Bearings, Valves. Stephen Cylinder Grinding Co.

FREE
Absolutely Free
The use of a rental battery for two days while your battery is being recharged or repaired. Better prices on better batteries at the—
Prest-O-Lite Battery Station
121 Shoshone St. So.

Football
EAST HIGH OF SALT LAKE CITY VS. TWIN FALLS
Saturday, Nov. 3
KICK OFF—3 P. M., LINCOLN FIELD (Twin Falls)
Admission $1.00 Season Tickets Accepted
Tickets on Sale at Majestic Pharmacy, Sigma and Rialto

TWIN FALLS DAILY TIMES

OFFICIAL NEWSPAPER OF TWIN FALLS COUNTY.

The Times has more Readers in this City than any other publication.

Published Every Evening Except Sunday by the Times Publishing Company, Twin Falls, Idaho.

I. H. MASTERS ..... Editor-Publisher

Entered at the Twin Falls Postoffice as Second Class Matter as a Daily Publication, April 11, 1918.

SUBSCRIPTION RATES.

Daily, one year	$6.00
Daily, six months	3.00
Daily, one month	.50

The Twin Falls Rotary and Kiwanis clubs together with a number of other loyal citizens put over one of the biggest campaigns for the Boy Scout work that has been finished in this city for many months. They are not congratulating themselves but the future citizens of this part of Idaho should do so. We are glad too that "Bill" Seifley does not have to leave his happy home.

An announcement in the Times yesterday by President Bill Seifley that Twin Falls had gone over the top in the Boy Scout drive was exceedingly welcome and appreciated. The Boy Scout movement includes people of all churches and all political parties and draws the line on no coming man who desires to grow up living an honorable and useful life.

The postmaster of the Twin Falls office states that business in his building has increased more than 20 per cent during the month of October which has just passed. This is indeed a good sign if we are to judge by signs and, we believe, the future is judged more or less by these sign boards. Business men generally state that the volume of sales has been growing with them and the general tone seems to be improving rapidly. We have a long way to go before we get back to normalcy, but we are glad that we are crawling up rather than sliding down.

We have been publishing from time to time lists of boys and girls names who have won a place on the honor roll, but if these rosters are perused carefully the average reader will notice that there are many more on the roll of honor for not being absent and tardy than are there because of highscholastic grades. We do not wish to minimize the importance of being neither absent nor tardy, but this is not sufficient boys and girls; you should get a higher mark than just being able to say "I was neither absent nor tardy last month." Let's hope that the parents of these children will take sufficient interest in their young to do something to get them on a higher honor roll than the above mentioned.

Without organization in modern life nothing can be done. Unless the people of Twin Falls in the business capacity get together and act together, they will not accomplish all that is possible for them to accomplish, and to the degree that they fail to co-operate to that end will they fail to function 100 per cent. We are going to get the railroad next year; perhaps work on it will begin sooner. Unless the people in business here are all working together by that time, they will have more difficulty in making this a great trading center and wholesale center. Because San Francisco and Oakland did not work together to their fullest extent, Los Angeles, less favorably situated is ahead, and the cities at the Golden Gate are just waking up and seeking to recover lost laurels. In this struggle either or both will seek the co-operation of the livest towns on the new line from Wells to Twin Falls. It all will get into the Chamber of Commerce and work together the future of Twin Falls will be secured.

TWIN FALLS TO HEAR NOTED SINGER

The next number on the Lyceum course will be put on next Tuesday evening and promises to be up to the high standard set for the program this year. Tandy McKenzie, the singer of Hawaii, has a wide reputation and his number will undoubtedly be a treat. The number of fine singers and musicians who have appeared in Twin Falls during the past year indicates that the reputation of the city for appreciative audiences has spread abroad.

THE QUEST FOR HAPPINESS

"I wouldn't have run away from home if I had ever been treated like other girls—if I had been allowed to have a little fun, I wanted a little happiness, and I had to go away from home to get it."

These are the words of a 17-year-old girl who ran away from home to the city, was arrested and sent back home.

She was only a slip of a girl, with an innocent face, well educated, honest-hearted.

It is only another of the many, many instances of the sorrowful mistake that both children and parents often make a mistake which renders impossible that happiness for which we all are searching.

The simple story teaches a big lesson.

The home, of all places in the world, ought to be the source of truest happiness to parents and children alike. It ought to be pervaded by an air of perfect confidence and understanding.

But it too often fails in its mission, and its members are driven out into the world on a question for what they think is happiness.

There is a volume of pathos in the simple statement of this young girl that she wanted happiness and that she had to go away *from home to get it.*

Noticed the Change.

"Henry's sister had but little hair at first, but later it grew much longer. One day as Harry stood watching his sister brush the baby's hair, he suddenly exclaimed: "Isn't her hair getting well?"

Must Jump In.

The fact is that to do anything in this world worth doing, we must not stand back shivering and thinking of the cold and danger, but jump and scramble through as well as we can.—Sydney Smith.

IMPROVED UNIFORM INTERNATIONAL

Sunday School Lesson

(By REV. F. M. FITZWATER, D. D., Teacher of English Bible in the Moody Bible Institute of Chicago.)

(©, 1923, Western Newspaper Union.)

LESSON FOR NOVEMBER 4

WORLD-WIDE PROHIBITION—WORLD'S TEMPERANCE SUNDAY.

LESSON TEXT—Pr. 10:1-5; Prov. 12:29-35.

GOLDEN TEXT—"I will set no wicked thing before my eyes."—Ps. 101:3.

PRIMARY TOPIC—Taking Care of Our Bodies.

JUNIOR TOPIC—The Effects of Alcohol.

INTERMEDIATE AND SENIOR TOPIC—Progress of Prohibition at Home and Abroad.

YOUNG PEOPLE AND ADULT TOPIC—The Fight Against Lawlessness.

I. Principles of a Righteous Life (Ps. 101:1-8).

This is a psalm of David the king, and therefore shows the conduct of a ruler. It is divided into two sections—the first, verses 1-4, refers to personal conduct, and the second, 5-8, to the government of others. The part of the lesson can only refer to the destruction of the saloon in the sense that all evil is to be uprooted and destroyed.

1. Personal Conduct (vv. 1-4). (1) Kindness and judgment (v. 1); (2) wise behavior (v. 2); (3) all malice put away (v. 3); all wickedness put aside (v. 4).

2. Government of Others (vv. 5-8). Only as one is right in his own heart *and life is he fit to rule others. As a* righteous man he will be against (1) the slanderer (v. 5). He will not tolerate such in his presence. (2) The worker of deceit (v. 7). The deceitful man and the liar are to be removed from his sight. (3) All workers of iniquity (v. 8). It is the duty of rulers to see that all workers of wickedness of all kinds be cut off. The manufacturer and seller of liquor should be regarded as notorious workers of iniquity. Those who blight manhood for worldly gain are greatly wicked.

II. The Awful Ruin Wrought by *Strong Drink (Prov. 23:29-35).*

1. Woes of Those Who Indulge in Wine (vv. 2, 30). (1) The awful pain which causes one to cry out, "Oh!" Many, indeed, are the pains which men suffer because of strong drink. Bodily ills innumerable can be traced to its evil influence. (2) The bitter remorse, which causes one to cry out, "Alas!" Many are the expressions of bitter regret which daily come from the lips of the drunkard. (3) Contention—strife and quarreling. Much of the fighting among men is directly caused by their passions being inflamed by strong drink. The drunken man is always ready to take offense, as well as to give it. (4) Babblings and complainings. The wine-bibber complains of everything—ill luck, loss of friends, of fate and of God. He sees everything wrong but himself. (5) Wounds without cause. These are wounds *from fights in which a sober man* would not have engaged, and from accidents which are purely the result of intoxication. (6) Redness of eyes. This has reference to the blood-shot eye of the tippler which dims his vision. All these woes come upon those who tarry long at wine.

III. The Attitude Enjoined (v. 31).

Look not at it. Do not put yourself into the way of temptation. The only safe attitude toward strong drink is total abstinence, and the only way to total abstinence is not to even look at it.

IV. The Drunkard's Bitter End (vv. 32-35).

1. Acute Miseries. "It biteth like a serpent and stingeth like an adder." Strong drink, like the poison of a serpent, permeates the whole system and ends in the most fatal consequences.

2. Perversion of the Moral Sense. *This excitement causes the eyes to behold strange things.* This denotes the fantastic images produced on the brain of the drunkard. Even when delirium tremens does not result, there are awful fancies which are beyond the possibility of realization. Then does his heart utter perverse things. His moral sense being perverted, his utterances partake of the same. He tells lies; his words cannot be relied upon.

3. He is Insensible to Danger (v. 34). He is foolhardy, even as one who would lie in the top of a ship's mast, where there is the greatest danger of *falling off.*

4. He is Insensible to Pain (v. 35). The drunkard is utterly ignorant of what happens to him while under the influence of strong drink. Many bruises and wounds the drunkard has which he cannot account for.

5. His Abject Bondage (v. 35). After all his sufferings, sorrow and disappointments, he goes on as a bond slave in the ways of sin.

6. Hell at Last. No drunkard shall inherit the kingdom of heaven (I Cor. 6:10).

Whole Sum of Human Life.

Of the whole sum of human life no small part is that which consists of a man's relations to his country, and his feelings concerning it.—Gladstone.

Prospects.

If you will show me the style of a man's amusements and recreations, I will tell you what are his prospects.—De Witt Talmage.

Largest Slave-Holder.

Mammon is the largest slave-holder in the world.—F. Saunders.

CHURCH NEWS

LUTHERAN CHURCH.

Third Ave. W. and Fifth St.
J. Gilbring, Pastor.
10 a. m., Sunday school.
11 a. m., Morning worship. Topic: "The Sham Christian. I. In This Life; 2. In Yonder World."
7:30 p. m. The time for services will be devoted to the synod's building program. Mr. Charles Belske from Cheer City has been asked to attend and will gladly give required information.
Your attendance is cordially invited.

TWIN FALLS MISSION

236 3rd avenue east.
J. M. Cline, Pastor.
Sunday school, 10 a. m. Classes for all. Mrs. Ida M. Porterfield, Supt.
Preaching 11 a. m. Evening praise and testimony 7:30. Preaching 8 p. m. Communion first Sunday of every month.
Foreign Missionary society meets first Tuesday of every month 7:30
Midweek meetings Tuesday and Thursday 7:30.

Curry School House

Sunday school every Sunday at 3 o'clock. All are welcome.
H. A. SWAN, Supt.

L. D. S. Second Ward Church.

George W. Wood, Bishop.
10:30 a. m., Sunday school.
12:30, Priesthood and Relief Society meetings.
7:30 p. m., The ward celebration of the hundredth anniversary of the message of Moroni to the prophet Joseph Smith.
7:30 p. m., Wednesday evening. Teachers' training. All ward officers and teachers are requested to be present.

Ascension Episcopal Church

Rev. G. H. Sumner, Rector.
8:00 a. m., Holy communion.
9:45 a. m., Church school.
11:00 a. m., Morning prayer and sermon.

Pleasant View Presbyterian Church of Hazell.

H. Elmon McCutcheon, Pastor.
Bible school, 10 a. m.
Preaching services, 11 a. m., "The Sword of the Spirit."
8 p. m., "The Ninety-First Psalm."

FIRST PRESBYTERIAN CHURCH

A. G. Pearson, Minister.
9:45 a. m., Sunday school. Suitable classes for all ages.
11:00 a. m., sermon by the pastor, "Is the Modern Home a Failure?"
6:15 p. m., Christian Endeavor Society.
7:30 p. m., sermon by the pastor, Small Beginnings; Great Endings."
Strangers and visitors will be made welcome.
Good music by the quartet.

United Brethren in Christ.

Third and Third East.
10 a. m., Sunday school.
11 a. m., Preaching.
7:30 p. m., Christian Endeavor.
8:00 p. m., Preaching services.
Thursday evening, prayer meeting.

KNULL BAPTIST CHURCH.

L. M. Bleakney, Minister.
Bible school 9 a. m.
Preaching 11 a. m. Subject, "Unity in the Spiritual Life."
Junior B. Y. P. U. at 6:30 p. m.
Senior B. Y. P. U. at 7 p. m.
Evening service 8 p. m. Subject: "Gideon's Faith."

First Church of Christ Scientist

160 Ninth avenue east.
Sunday service, 11 a. m.
Sunday school at 10 a. m. for pupils under 20 years of age.
Testimonial meeting on Wednesday evening at 8 o'clock.
A reading room at 134½ Main avenue north is open daily except on Sundays and holidays from 1:30 to 4:30 p. m.
The public is invited to attend these services and to visit the reading room.

"THE HOUSE OF GOOD CHEER" (METHODIST)

Chas. E. Whaling, Minister.
Divine services at 11 a. m. and 7:30 p. m.
Morning service:
Organ prelude, "Pomposo" by Mozart.
Anthem, "I Will Extol Thee" by Jordan.
Offertory, "Romance in E Flat" by Williams.
Sermon, "My Master's Face."
Evening service:
Music: Choir of forty voices.
Orchestra, Dr. Parrott, leader.
Orchestra, "Swing Song" by Barnes.
Anthem, "O How Excellent," by Bierly.
Offertory (orchestra) "Cavitana" by Raffe.
Solo, "Jesus Only" (Holdell), Mrs. P. T. Kellogg.
Sermon, "Tools for Christ's Solve." Postlude (orchestra), selected.
Epworth League Sunday, 6:15. Miss Marian Barnes, leader.
Junior Epworth League, 6:15 Class meeting (in study), 6:30 (official board, Tuesday, 7:30 p. m.
Prayer and praise service, Wednesday, 7:30 p. m.

HANSEN COMMUNITY CHURCH

Tom Hudnett, Minister.
Church school, 10:00 a. m.
Morning service, 11:00 a. m. Sermon theme, "God's Limitless Provision for Man."
Evening service, 7:30 p. m. Sermon theme, "The Infinite Power of a Great Purpose."
The music for all services is furnished by the community chorus.
There will be a special twenty minute community song service preceding the evening service.
The contest for membership and attendance begins Sunday between the community men's Bible class and the community women's Bible class.

CATHOLIC CHURCH

St. Edward's church, corner Sixth avenue and second street east. Winter schedule:
Masses on Sunday, 8:00 a. m. and 10:30 a. m. Week days, 8:00 a. m.
Sunday evening service 7:30.
Weekly service at 8 o'clock a. m.
Remi S. Keyzer, Pastor.

LUTHERAN CHURCH.

Third Ave. W. and Fifth St.
The festival of Reformation will be observed with appropriate services.
9:45 a. m., Sunday School.
10:30 a. m., Preparatory service.
11 a. m., Morning worship with holy communion. Topic of sermon: "God's House as the House of Prayer."
7:30 p. m., Brief review of the history of the church from the time of the apostles to the reformation.
A cordial welcome is extended to newcomers especially. Sunday school and services conducted in the English language.

FIRST PRESBYTERIAN CHURCH

A. G. Pearson, Minister.
9:45 a. m. Sunday school. Classes for all ages.
11:00 a. m. *Morning worship.* Sermon, "Was Christ a Genius?"
6:00, 6:15, 6:30 p. m. Christian Endeavor societies.
7:30 p. m. Evening worship. Sermon, "The Sincerity of the Master."
Strangers will find a sincere welcome awaiting them.

KNULL BAPTIST CHURCH

Lake M. Bleakney, Minister.
Bible school, 10:00 a. m.
Preaching, 11:00 a. m. Report of the Boise Bible and Missionary Conference.
Basket luncheon noon.
Afternoon session at 2 p. m. An 1:30 meeting of the Boise Conference.
Junior B. Y. P. U. 6:00 p. m.
Senior B. Y. P. U. 6:30 p. m.
All members of the church, congregation and community are most cordially invited to spend Sunday, Nov. 4, at the Knull Baptist church.

CHRISTIAN CHURCH.

Pastor H. J. Reynolds of Burley will be the preacher for the Twin Falls Christian church on November 4. His morning topic will be, "The Hospital Ministry."
Evening topic, "I F E O".
Pastor Reynolds was the preacher for the First Christian church of Boise for four years, and he was in charge of the churches at Burley and Buhl. He is also chairman of the South Idaho Christian Missionary society. The membership and friends are urged to be present.

6½% FARM LOAN MONEY

For a time I can furnish farm loan money at a 6½ per cent rate.

Splendid payment and prepayment privileges.

Come in and let me explain a farm loan that is as attractive as a Federal loan and without the Federal's delay.

I can put through one of these loans in ten days, and you have the full amount of your loan to use instead of 95 per cent of it.

C. A. ROBINSON.

TWO DAYS TODAY SATURDAY **Idaho THEATRE** THE NEWEST PICTURES

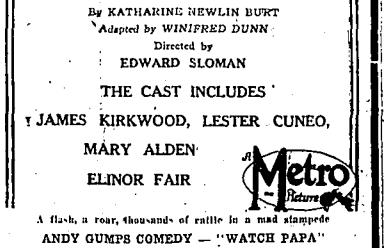

A PULSATING STORY OF THE WEST ABSORBING THRILLING ROMANTIC

The EAGLE'S FEATHER

By KATHARINE NEWLIN BURT
Adapted by WINIFRED DUNN
Directed by
EDWARD SLOMAN

THE CAST INCLUDES
JAMES KIRKWOOD, LESTER CUNEO,
MARY ALDEN
ELINOR FAIR

A Metro Picture

A flash, a roar, thousands of rattle in a mad stampede
ANDY GUMPS COMEDY — "WATCH PAPA"
—Also—
Martin Johnson' South Sea Adventures

Women to attract must

Radiate Health!

BEAUTY is the magnet which draws all eyes—back of beauty—Health—working silently.—Red blood tingling through the veins;—the glow of youth in the cheeks;—the spring of supleness, of vim, of vitality in the walk;—the ever graceful air, unrestrained by care or worry.—All the charms of beauty.—All the works of health.

Men are fascinated by the charms of beauty. Women gaze with envy, secretly jealous, perhaps—wondering—hoping—praying for that attractiveness that is not theirs.

But why this wondering—the hoping—the praying for that craved-for attractiveness—that beauty. Good looks is the barometer of one's condition. Good health radiates beauty. S. S. S. purifies the blood—creates new red blood cells—rids the system of impurities which make beauty and attractiveness impossible. As women to attract must radiate health so must they keep their systems free from impurities and their red blood cells ever increasing. S. S. S. does both.

S. S. S., since 1826, has been ridding the system of impurities—pimples, blackheads, boils, eczema, and rheumatism—building red blood cells—aiding women to be attractive by radiating health. S. S. S. is made of carefully selected herbs and barks, scientifically prepared and proportioned. All good drug stores carry S. S. S. It is more economical to purchase the large size bottle.

S.S.S. Makes You Feel Like Yourself Again

Times Want Ads Get Results.

Fly wheen Starter Bands. Stepken Cylinder Grinding Co.

THE ORPHEUM THEATRE

Today and Tomorrow—Matinee and Evening
A Treat of Adventure and Romance in the West in the Days of '49

—Comedy Feature—
Our Gang in "DOGS OF WAR"
Pathe Review Orpheum Orchestra
A show You Should Not Miss—It's 100 Per Cent Entertainment

—COMING—
Bob Finlay's Cinema Girl Revue
Direct from Hollywood, the Sunshine Girls

TIMES WANT ADS

Business Directory

Attorneys

FORTER & WITHAM, Lawyers, Suite 1, Smith & Rice Bldg.

O. C. HALL—Woods'Bldg. Next to Chamber of Commerce.

James R. Bothwell - - Orr Chapman
BOTHWELL & CHAPMAN
Woods Bldg. Rooms 5, 6, 7, 8, 9, 10

SWEELEY & SWEELEY—Attorneys-First National Bank Bldg.

ASHER B. WILSON—Office, First National Bank Bldg.

C. A. BAILEY
Attorney.
117 Shoshone St. So.

Shoe Repairing

SHOES REPAIRED—We do not cobble your shoes but REBUILD THEM by factory methods at the lowest possible price. All work guaranteed. Twin Falls Shoe Repairing, 132 West Shoshone St. Phone 598.

ROYAL SHOE REPAIR SHOP—F. Meyers, Prop. 130 Second St. E. Twin Falls, Idaho.

PIONEER SHOE SHOP
C. C. Lucero, Prop.
Mail Orders Given Special Attention.
217 Main Ave. East

Welding

W. N. SKINNER—Oxyacetylene welding; auto springs made to order; blacksmithing. Ph. 425. 314 2nd S.

Transfer

CROZIER TRANSFER COMPANY—Phone 348.

MNICHOLS TRANSFER & STORAGE CO.—Garbage hauled daily. Phone 796.

WARBERG TRANSFER & STORAGE CO.—Storage and special carload shipments to California. Phone 142.

Plumbing

W. R. WALL
Plumbing and Heating
Phone 638

Blacksmithing

BLACKSMITH - MACHINE - SHOP—Blacksmithing, Boilermaking, Welding, Machinists, Spring Work, Manufacturers. Supplies of all kinds. Krengel Machine Co. Agents for Aultman-Taylor Machinery Co. Phone 1202. 210-220 2nd Ave.

Miscellaneous

DR. S. C. WYATT
Chiropractor.
Office. 114 Main North. Phone 386. Res. Phone 467.

DR. G. TELFORD
Chiropractor
118 Main North. Phone 184W.
Calls attended day or night.

DR. BULA C. SAWYER
Osteopathic Physician
Suites 1 and 2, Gem Building.
Phone 1540-W. Res. 1540-J.

TWIN FALLS JUNK HOUSE—Metals, Rubber, Hides, Pelts and Furs.

Latest Improved Methods of CYLINDER AND CRANKSHAFT GRINDING. Lawrence Machine Works. 121 Third avenue west. Phone 73.

MAGAZINES—Send me your new and renewal subscriptions on all periodicals. Prompt service guaranteed. Special prices for lube. Mrs. Mary W. Whittington, 1328 6th east. Phone 744W.

DAN'S PLACE
New and second hand clothing bought and sold. 305 South Shoshone Street.

AUTOMOBILE OWNERS ATTENTION
Superoge Piston Rings that stop your old leak. Krengel Machine Co. 210-220 2nd avenue So. Phone 1202.

EMPIRE AUTO CO.
Ford Doctors.
138 3rd Ave. So. Phone 768W.

PEOPLE'S PRODUCE CO. ELKHORN CREAMERY STATION—We have on hand at all times an unlimited supply of cash to trade for, cream, poultry and eggs. If top prices and prompt and efficient service interest you give us a trial. 34 Main South. Phone 1548. Twin Falls. Chas. Underwood, Mgr.

STOCK RAISERS ATTENTION,
We are in the market every day for butcher stuff; cattle, sheep, hogs and poultry. We are paying 25c more per hundred for finished hogs than any shipper can afford to pay. We are paying the premium to insure for us the best. Call and see us.
U. S. Meat Company
Twin Falls and Filer

TWO STAGES DAILY
TWIN FALLS—BOISE
Leave 8:30 a. m. and 2:00 p. m. daily
For Filer, Buhl, Hagerman, Bliss, King Hill, Glenns Ferry, Mountain Home, Gooding, Fairfield and Hailey.
Arriving in Hailey at 8:00 p. m.
FARE LESS THAN RAILROAD
Morning stage connected with May 19 at Mountain Home, for Nampa, Portland, Seattle.
We call for passengers free of charge. We also handle baggage.
—Phone 94 or 883W
Trask Bros. Stage Co., Inc.

Help Wanted

WANTED—A woman for general housework, must go home nights. P. 3272.

Make $25-$75 weekly writing showcards for us in spare time. No canvassing. Simple instructions. Steady work. Dept. 765, National Studios, 6121 Dorchester, Chicago.

HELP WANTED—An intelligent person, either sex, may earn $100 to $200 monthly corresponding for newspapers; $15 to $25 weekly in spare time; no canvassing; subjects suggested. Send for particulars. National Press Bureau, Buffalo, N. Y.

MALE HELP WANTED — A Young man for office of large corporation. Married preferred. Must have accounting experience. State age and salary expected. Good chance for advancement. Address "A" care Times.

WANTED—First class shoemaker at Royal Shoe Repairing shop.

SALESMAN—Exceptional opportunity. Hustlers earnings big. Write McCleery Calendar Factory, Washington, Ia.

Situation Wanted

WANTED—Housekeeping job. 422 6th avenue east, Twin Falls.

Experienced girl desires position as soda fountain or as waitress. Phone 863W.

WANTED—A position by good sorter man or sack sewer. Call 6213.

Wanted—Miscellaneous

WANTED—Three or four passengers to Los Angeles. Leave name at Times.

WANTED—Poultry of all kinds. J. A. Flynn. Phone 752R.

WANTED—Customed cider making, 1¼ mile east, ¼ north tourist park. Frank McCormick.

WANT $1200 or more to replace payment plan, one-fourth of value, ten per cent. Phone 1270.

WANTED — Auto passage to Los Angeles by three people. P. O. Box 405, Twin Falls.

WANTED—Auto passage to California. L. care Times.

For Sale Real Estate

FOR SALE—160 acre farm, Bancroft, Idaho, or will trade for town property. Call at 1328 Kimberly road.

FOR SALE—40 acres best dairying farm on tract; an ideal home, three miles from town. Phone 5172R.

For Sale—Automobiles

For "Pep" see "Stop," the Cylinder Grinder, 147 Second avenue north.

FOR SALE—Wagoner motor, good as new. Alternating current, 60 cycle, 10 hp. 220 or 440 volts. E. H. Harding, Hazelton, Idaho.

FOR SALE—1920 model seven passenger Hudson car. Has been overhauled and painted. Five good tires. Runs and looks like new car. Amalgamated Sugar Co.

To Trade

FOR TRADE—70.5 acres, all in alfalfa, paid up water right, $2700, 6 per cent, payable $200 yearly; $3000 8 per cent, payable $500.00 yearly. Will trade for plumbing stock, tools and equipment. Address Jos. R. Brown, Hurley, Idaho.

Lost and Found

The Boy Scout program reaches every element of boy life in the city, regardless of race, creed, class or condition.

The city that does not regard its boys as its largest asset is likely to find them its heaviest liability.

FOR SALE
We have a few hours for you of our first class service.
DAN'S AUTO SERVICE
Phone 658—Near Gem State Vule.

For results use The Times Want Ad columns.

For Sale—Miscellaneous

Push potato digger and two sorters. 512311.

FOR SALE—Delicious apples. No hail. Delivered any part of city. Call Phone 250R1.

FOR SALE—Stock beets, special price—this week. Phone 2513J.

FOR SALE—60 tons first class hay, $7.00 ton. Phone 5782J.

HUNTERS, NOTICE
For Sale—Bird dogs, three left. Phone 5931J.

FOR SALE—140 acres sheep pasture, third cutting hay standing, corn and beet tops and 200 tons hay in stack. Harry Wohlfahl, 3 miles west of Filer. Phone 3103.

The Salvation Army will hold a Rummage Sale on Saturday, October 20, at 9:30 a. m. at Salvation Army Hall. 132 2nd St. E.

FOR SALE—Delicious apples, 75c a box, no hail, ½ mile east, ¼ north of tourist park. Bring your boxes. Frank McCormick.

FOR SALE—Baby beet pullers new and second hand. C. O. Meigs. Phone 193.

BARRELS AND KEGS FOR SALE—New and second hand. Twin Falls Vin. & Cider Co., 1 blk. west Lincoln Produce.

FOR SALE—Electric washing machine, cheap, in good condition, or will trade in on a good cow, piano or for small gasoline motor that can be used for hand power washer. Box 214, Hollister.

Make a barrel of cider. We will give one barrel of cider (custom paid) for every ton of apples you deliver to our bin. Twin Falls Vin. & Cider Co., 1 blk. west Lincoln Produce.

FOR SALE—Paint and kalsomine for painting and kalsomining. Phone 5. Moon's Shop.

Livestock and Poultry

FOR SALE—Cows or will trade for hay. ½ mile east Washington school.

FOR SALE—Four Irish Setter made pups, eligible for register. Eight months old. Mother extra good hunter. Call 20W or 503.

FOR SALE—1 full blood Duroc Jersey boar, 14 months old, weight 300 lbs., eligible to register. See R. T. Baker or Phone 5183J4.

3 MILK COWS FOR SALE—Phone 510J11 or call 2¾ miles east of Washington school.

FOR SALE—6 gallon cow and young calf, 40 Larson pullets. Must sell at once. Going to California. Phone 1289. W. B. Hoag, Kimberly Road.

FOR SALE—Duroc Jersey boar, registered, of Sensation strain. Bred by Richards Live Stock Co. A boar worthy of consideration. Phone 1023.

FOR SALE—35 head of Holstein dairy cattle, tuberculosis tested. Will sell on part of milk check to the right dairy man. Inquire Emil Maag, 4 miles east of northeast corner of Buhl.

FOR SALE—Purebred Duroc Jersey sows. Bred or open. Four fresh cows, 7 head of horses. Am overstocked and will sell your choice. H. W. Riedeman, 4 miles south, ½ east of foundry.

Excellent ready for service Jersey bull, priced at $75. Bull calves from $10 up. Auburn Farm, Sherwood, Ore.

FOR SALE—40 purebred Cotswold ewes, imported ram, best lifter, best rack. C. H. Learts, 3 miles west on highway.

Scouting offers a program of things to do which appeal to boys as worth doing.

FOR SALE
Three large, grown pedigreed Togenburg Bucks, will sell cheap. Must sell account no place to keep them. Also few cider barrels. P. O. Box 754. Phone 650R.

POULTRY WANTED—Weighed and cash paid at your door. Call 1218W. H. P. Craig, 828 Fourth Ave. E.

While non-sectarian in principle and practice, the Boy Scout program provides a scheme of recreational activities which adapts itself readily to the work of the church and the Sunday school.

For Rent

FOR RENT—Nicely furnished room, electric heat, adjoining bath room. 535 2nd west. Phone 735J.

FOR RENT. Farm land. Good terms to right parties. T. C. Bacon. Phone 283 or 367.

FOR RENT—Good ranch for dairy or stock. Give possession at once. Phone 1516. Box 1058, Twin Falls.

FOR RENT—Clean, cozy, 4 room house. Inquire 325 Harrison Street. Phone 270J.

FOR RENT—2 furnished rooms, furnace heat. 305 4th street north. Phone 612J.

Furnished front room, bath adjoining, electric heat. 242 3rd avenue north. Phone 450.

FOR RENT—Furnished room, close in, good home for business girl. Phone 833W.

FOR RENT—Good 80 acres, equipment furnished, 4 miles east, ½ north Washington school.

Furnished and unfurnished houses. H. C. Gettert. 114 Main N. Ph. 223.

FOR RENT—Housekeeping rooms above Model store. Hot and cold water, steam heat. Inquire Orpheum theatre.

FOR RENT—Office rooms, modern. Orpheum Theatre Bldg. Inquire Orpheum theatre.

FOR RENT—Apartments at Colonial. Second avenue north.

FOR RENT—Light housekeeping and sleeping rooms. 232 Fifth avenue east. Phone 752R.

FOR RENT.
Rooms and apartments. Phone 456. Justamere Inn.

Furnished housekeeping apartments. Oasis Home. 403 Main Ave. No. Phone 971.

FOR RENT 3 room furnished apartment, reasonable. Bungalow Auto, 6th street and Second avenue east.

FOR RENT—Housekeeping apartments, completely furnished for light housekeeping, one, two and three rooms close in, and low rates, by week or month. The Oxford, 425 Main N.

FOR SALE—About 100 tons of first class hay in stacks. Located 2 miles east and 2¼ south of Kimberly. Inquire of Gladys G. Carlson, 305 4th street north, Twin Falls, or phone 6123.

Miscellaneous

SHIRT-MAKING. Phone 958M.

WILL PAY CASH for used furniture, rugs, stoves in good condition. A. H. Vincent Co. Phone 405.

Dinner served to teachers and others at 316 3rd avenue north.

HIGHEST CASH PRICE paid for furniture and rugs. Call 310.

Private money on hand for first mortgage loans in various sums. $1200.00, $1500.00, $2000.00 and other amounts. No delay. Arthur L. Swim & Co.

CUSTOM CIDER—You can now have cider made from your own apples at any time without waiting. 4c per gallon. Special price Saturdays. Jc. Twin Falls Vin. & Cider Co. New location, 1 blk. west Lincoln Produce.

FIRST CLASS SADDLE HORSES
For hire, for gentlemen or ladies. Horses Home, Second ave. South.

WANTED
Farmers to grow beans, beets, corn and diversified crops on choice irrigated farms along the main line of the Great Northern Railway, in Montana, where taxes and water assessments are low and markets good. For information write K. L. Molen, Agricultural Agent Great Northern Ry. Box 855, Twin Falls, Idaho.

THE OLD HOME TOWN

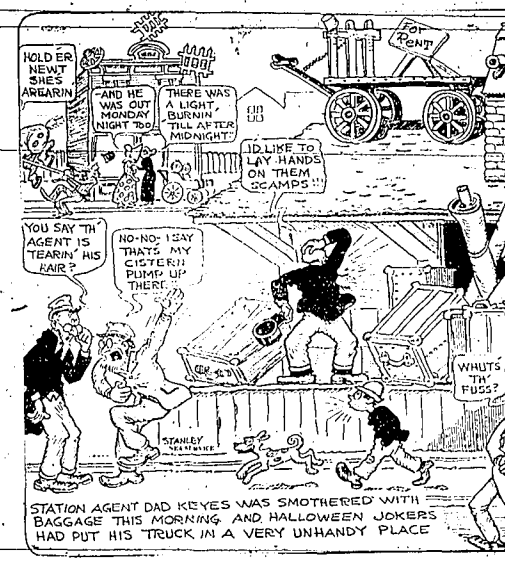

STATION AGENT DAD KEYES WAS SMOTHERED WITH BAGGAGE THIS MORNING AND HALLOWEEN JOKERS HAD PUT HIS TRUCK IN A VERY UNHANDY PLACE

MARKETS

CHICAGO, Nov. 2. Grain prices, following a day of dull and slow trading, closed higher, the result of a last hour buying spurt on the Chicago Board of Trade.

Wheat rallied late and advanced beyond last night's close, following a choppy session, featured by numerous dips and rallies. Late buying was of an evening up nature although some was induced by reports that export business worked toward one million bushels.

Corn maintained its strong undertone throughout the day. Buying was induced by the unfavorable weather reports, present and prospective, and poor husking returns.

Oats was dull but closed higher with other grains.

Provisions closed strong and higher, with other grains.

Provisions closed strong and higher.

	Open.	High.	Low.	Close.
WHEAT—				
Dec.	107	107	106⅞	107
May	111⅞	112	111⅞	112
July	107⅞	107⅞	106⅞	107⅞
CORN—				
Dec.	73	73¼	72⅝	73¼
May	71½	72	71⅝	72
July	72⅛	72½	72	72½
OATS—				
Dec.	41⅝	41½	41¼	41½
May	43⅞	44⅛	43⅞	44
LARD—				
Jan.	9155	9175	9150	9170
RIBS—				
Jan.	932	945	930	945

POTATOES.

CHICAGO, Nov. 2.—Potatoes—Receipts, 367 cars; Wisconsin round whites 65@75; Minnesota and North Dakota U. S. No. 1, 80@90; Red River Ohios, 75@95; South Dakota Early Ohios, 80@90c; Idaho Russets, $1.85@2.

CHICAGO LIVESTOCK.

CHICAGO, Nov. 2.—Hogs—Receipts, 15,000; market 15@25c off; top, $7.75; bulk, $7.50@7.70; heavyweights, $7.60@7.75; medium, $7@7.70; light, $6.75@7.60; heavy packing sows smooth, $6.40@6.75; packing sows rough, $6.20@6.40; killing pigs, $6.25@6.50.

Cattle—Receipts, 4000; market: killing classes uneven; common and medium grades predominating; early sale short fed steers and yearlings $6.50@9.50; few western grass steers $6.25@7; plain kinds down to $5.50@6 and below; most bologna bulls, $4.35@4.50; vealers, $10 and below; stockers and feeders steady to strong; bulk $5.50@6.50.

Sheep — Receipts, 10,000; market: killing classes fairly active; feeders slow; market generally steady; bulk fat native lambs and fed westerns, $12.75@13; few natives to city butchers $13.35; culls, natives, $9.50@10; old lots heavy native ewes, $4@4.50; several decks good lightweight feeding lambs, $12.25.

OMAHA LIVESTOCK.

SOUTH OMAHA, Neb., Nov. 2.—Cattle — Receipts 2200; market generally steady; yearlings, $7@11.75; steers, $7.50@12; cows and heifers, $3@6.25; stockers and feeders, $3@8.25; calves, $4@10.50; bulls and stags, $3.25@5.75; western steers $4@8.50.

Hogs — Receipts 6700; market 10@15c lower; bulk of sales, $6.60@6.85; top, $6.90.

Sheep—Receipts, 6500; market: steady, up 25c; yearlings, $8@10; wethers, $6@7.50; lambs, $12@13.25; ewes, $3.50@6.25.

PORTLAND LIVESTOCK.

PORTLAND, Ore., Nov. 2.—Cattle—Receipts 75; tone of market nominal; beef steers, $6.75@7.25; medium, $5.50@6.25; choice cows and heifers, $4.50@5.25; canners $1.50@3.00; bulls, $2.75@4.00; calves, $3@9.

Hogs—Receipts 118; tone of market, steady; medium to choice $8@8.60; heavy, $4.50@7.25; pigs, $7.25@8.00.

Sheep — Receipts 238; tone of market, nominal; medium to choice lambs, $10@11.25; yearlings, $6@9; wethers, $5.50@7.00.

PAINTERS' SUPPLIES

For Sale—Paints, Oils, Muresco Kalsomine in bulk. See Supplies, Barry Boxes, Auto Windshields, Plate and Window Glass and Wall Paper. Moon's Shop.

FALL BULBS
...All kinds Tulips, Hyacinths, Narcissus, Crocus; all colors in fancy named strains, the very choicest.
Plant Them Now—Beautify Your Place.
Darrow Bros. Seed & Supply Co
Phone 8 Twin Falls

PIANO TUNING. Phone Logan's. 109.

Twin Falls Local Product Markets

SELLING PRICES

Sugar—Wholesale, beet	$10.68
Sugar—Wholesale, cane	$10.68
Cream, cheese	30c
Brick cheese	40c
Celery	7½@10c
Lettuce, bunch	5@15c
Potatoes, cwt.	75c to $1.00
New cabbage, lb.	2½c
Carrots, bunch	5c
Beets, bunch	5c
Turnips, bunch	15c
Asparagus	15c
Strawberries, cup	10c, 3 for 25c
Radishes, 2 bunches	15c
Cucumbers, each	5c
Peppers, lb.	10c
Spinach, lb.	10c
Cantaloupes, 3 for	25c
Cherries, crate	$1.75
Watermelons, lb.	1½c
Tomatoes, lb.	6 for 25c
Bread	10c
Turkeys, drawn	35c
Pork sausage	15c
T-bone steak	25c
Sirloin steak	23c
Ham, sliced	35@45c
Pork chops	15@20c
Pork roast	15@20c
Lamb chops	35@25c
Hens	35c
Round steak	30c
Bacon	30c
Bacon, sliced	40c
Ham	35c

BUYING PRICES

Wheat, No. 1, per cwt.	$1.40
Hogs	10@7c
Steers	4@6c
Cows	3½@4c
Calves	5@7c
Turkeys	18c
Geese	10c
Ducks	12c
Hens	18@13c
Springers	18@12c
Mutton	2c
Lambs	8c

PRODUCE

Ranch butter, per pound	45c
Butterfat	42@45c
Eggs, cash	25c
Eggs, trade	30c
Apples (Chicago)—$1 to $2.75 per bushel; $1.50 to $3.50 per box.	

RAILROAD TIME TABLE

Eastbound

No. 154	Depart 7:50 a. m.
No. 84	Depart 5:40 p. m.

Westbound

No. 83	Depart 1:00 p. m.
No. 155	Depart 4:30 p. m.

Rogerson Branch Trains

Southbound

No. 339	Depart 1:10 p. m.

Northbound

No. 340	Arrive 9:45 a. m.

FRECKLES AND HIS FRIENDS — Jay Takes the Cake — BY BLOSSER

CAMPAIGN PLANS ARE UNDER WAY

Chamber of Commerce Campaign Executive Committee Selects Three Majors for Membership Crusade Beginning November 13; Teamwork Necessary for Greater Twin Falls.

The chamber of commerce campaign plans are developing rapidly and successfully. An important step was taken today when the campaign executive committee selected John W. Graham, J. A. Keefer and I. H. Masters as majors to head the team workers' organization which will put over the intensive campaign for membership November 13, 14 and 15. These majors will meet today and select five captains, then these captains will select six workers each making a team *organization 100 strong.*

The campaign publicity committee today issued this statement:

"The Greater Twin Falls chamber of commerce is to be built on the well proved fact that a community can make continuing progress only as its citizens learn to serve intelligently the public welfare and apply team thinking and team working to community affairs.

"Twin Falls can have whatever advancement and happiness it wants, but it must want those things badly enough to give the unselfish service necessary to their attainment. The modern chamber of commerce is the spirit of the community; it will provide a permanent and efficient public institution through which each citizen may make his financial and personal investment for community progress. Twin Falls can get out of its chamber of commerce only what the citizens of the city put into it in constructive effort—no more, no less.

"Pays Big Dividends.

"A modern chamber of commerce will pay big dividends—if the experience of other communities is to be taken as a guide. Men and women of hundreds of other cities have made investments of precisely the same character we invite—in a truly representative and strongly financed chamber of commerce. The dividends return in increased population, increased values, in increased tax revenue and in the opportunity that is given you to help in the building of the greater city.

"It is only necessary to observe the achievements of other cities to learn what can be accomplished through a united citizenship organized to work for the good of the whole community.

"Our own chamber of commerce with its limited income and handicapped by small membership has done many constructive things. A few of these accomplishments listed below has shown us our own great possibilities:

"Work done in promoting the new Rorerson-Wells railroad has been the greatest work of the chamber of commerce that will help both rural community and city business in general.

"Direct assistance has been given to the farmers in furnishing emergency harvest labor as well as continuous efforts put forth to secure lower freight rates.

"We loaned our entire organization to the farmers' committee on information and the canal board to effect the organization and bond election of the American Falls district.

"General advertising, effective support and management of the tourist park, proper handling of correspondence inquiries, magazine publicity, and various local entertainments and publicity stunts have been arranged to attract business prospects, investors and shoppers to Twin Falls.

"Money has been saved to business men by constant checking and elimination of solicitation calls through activities of the blue card committee."

Railroads and the Commercial Lines Need Telegraphers

That the railroad and commercial telegraph offices are in need of operators and have been for months is the statement today of F. A. White of Denver, who says that operators can secure good positions, and who is opening a school over the Golden Rule store next Monday. Mr. White was a train dispatcher for 20 years, for several years of which time he was chief dispatcher. He had eight years service on press work on the U. P., the A. T. and the Hearst wires for the Denver Post and has been in the business a total period of 28 years, 10 years of which were in commercial telegraphy for the Postal Telegraph and Western Union systems.

ABERDEEN COAL
Is the Coal to Burn
SHANKEL COAL CO.
—Phone 436—

LOCAL BRIEFS

Error in Butter List—There was an error in the price of butter and butterfat in the Times yesterday, which is corrected today.

Telegraph School to Open—F. E. White of Denver will open a school of telegraphy in rooms over the Golden Rule next Monday.

Cooper Goes to Prison—E. J. Cooper sentenced last week by Judge Babcock for passing a forged check, was taken to the penitentiary today by Sheriff M. E. Finch.

Christian Science Talk Tonight—W. W. Porter will give a talk on Christian Science at the high school auditorium tonight, at 8 o'clock as previously announced. He is from New York City and is said to be a very able speaker.

Fair Weather Is Predicted—Fair weather is predicted for the next 24 hours by the U. P. government report and the Dr. R. A. Parrott barometer and both stood right up and insisted even when a little sprinkle came down.

Many Things Shipped Out—These are busy days at the depot and the air resembles that of a manufacturing city, with the heavy smoke of freight engines. Agent D. E. Sullivan says that immense amounts of grain, spuds, sugar, beans, apples and other products are being shipped. He says that he has not had time to begin to check up on last month's totals.

Sugar Employe Scalded—Harry Kelso, who lives three miles south of the city and who has been employed at the sugar factory was painfully burned at 5 o'clock today when the lock blew off a Kelly press and let out the steam, which scalded him from head to foot. He is in Twin Falls County General hospital. While the scalding is serious, it is believed that he will recover completely.

Court is Sustained—The supreme court yesterday handed down a decision sustaining the ruling of Judge Gwinn of Jefferson county, in the divorce case of Goldie Morrison against Frank Morrison, according to information received here by Rothwell & Chapman, attorneys for Mrs. Morrison. Mrs. Morrison obtained a divorce and Morrison carried the case up. The supreme court made some minor modifications involving a reduction of the amount of alimony allowed the plaintiff in the lower court.

Sold Many Dresses—Almost half of the dresses advertised by the Idaho Department store in the Times Wednesday evening were sold out by Thursday night, it was announced at the store today. To be exact, 20 were sold. All were so good that it was not a question of the best ones being picked out. It is expected that the rest of the dresses will be gone long before the expiration of this event.

Acorn Alcohol.

Up to the present time no industrial use has been made of acorns, but recent experiments show that alcohol can be made from them. Shelled acorns contain about 40 per cent of starch, which can be readily saccharified and then converted into alcohol.

Fool Question.

T. B. asks: "Is a man always contented with his lot if he has a dream house on it?" No, there also must be a garage.

Armistice Day Observance Is Under Discussion

The question of the observance of Armistice day and the extent thereof has been raised in this city by the proclamation of Governor Charles C. Moore who announces November 12 as the day to be observed; November 11 falling on Sunday.

The rule agreed on by merchants in this city regarding the closing in that the stores shall close on certain days which are national holidays, and the list does not include Armistice day. Last year, the stores closed from 11 a. m. to 4 p. m. and the program of the legion held in the New Orpheum at 11 o'clock. Governor D. W. Davis proclaimed Armistice day as a holiday last year.

A BARGAIN
A five-passenger touring car; leather top, upholstery like new; five wire wheels; five good cord tires; motor is perfect condition. Priced at $375.00.
Call 309J After 5 P. M.

Cylinder and Crankshaft Grinding. Stepken Cylinder Grinding Co.

J. E. DeWitt COMPANY
Licensed Embalmers
—and—
Funeral Directors
Open Day and Night
Phone 103W

ALL SAINTS EVE CELEBRATED IN TOWN OF FILER

FILER, Idaho.—All Saints' eve was well celebrated in Filer this year for following a number of small parties, the eighth grade of the Central school entertained with a masked party in the basement of the school building on last Friday evening, when a thoroughly good time was enjoyed by the youngsters and delicious refreshments were served at a late hour from a charmingly appointed Hallowe'en table, that was presided over by ghosts and witches. A number of the patrons of the school were also present, to enjoy the fun.

At the high school the members of the four classes combined in a general mask party and frolic that was followed later by an hour of dancing at the Odd Fellows' hall in honor of the visiting Burley football team. As the best portrayal of a fictious character Theodore Hicks as a suffergette carrying a banner marked "Votes for Women", received the prize. Refreshments appropriate to the season were served by the students before repairing to the hall.

On Tuesday evening the Filer Woman's club entertained at the high school in honor of their husbands and the faculties of the *different schools of the town.*

The entertainment was planned to take the place of the reception that had been held annually for the teachers and was a marked success from the beginning until the end, a feature of the evening being the basket ball games that were played between teams composed of clubs members and ladies of the faculty and another between the husbands of club members and the men of the faculty, the personnel playing were Mesdames M. J. Goode, J. Mallory, C. Brown, F. Albin, C. Tucker and R. Park, and Misses Andrews, Berg, Graybill, Stevens, Graves and Mrs. Bryne, who won from the former team with a goodly margin but a well contested game; Miss Andrews of the high school faculty, proving too strong a center and all-around player for the opposing team, her skill at Moscow where she was a basketball captain and star making her playing an outstanding feature of the evening.

In the game for the men, Messrs. D. Seeley, C. W. Case, A. Craig, A. Small and Raymond Graves were matched against Messrs. G. Denman, R. Peck, F. Bryne, C. Tucker and Tomlinson, the faculty team winning by a narrow margin from the opposing team in a hotly contested game that was a thriller from start to finish, and especially so when young Mr. Tomlinson of the high school faculty appeared to be seriously injured and a physician being called. Dr. McMillian, the local veterinarian responded and producing a lengthy butcher knife from his valise, quickly removed the trouble which proved to be four yards of uncooked weinies that had lodged in Mr. Tomlinson's abdomen.

At the conclusion of the games the guests repaired to the assembly room where five of the club members presented a farce, entitled "Spooks."

The cast was unusually well taken and the playlet produced a fitting pleasant closing for the entertainment of the evening which closed with the serving of dainty Hallowe'en refreshments in the long corridor that had been made attractive with the colors of the season used in decorating the tables and walls.

The Boy Scouts stand for a square deal.

Times Wantads Get Results

BODY OF BABY IS FOUND IN CANAL BY J. COMPTON

When Jim Compton went down to look at the fish in the pool under the bridge across the high line canal yesterday afternoon he found the body of a prematurely born infant wrapped in a copy of a Salt Lake City paper of July 1 and weighed down with a rock.

Mr. Compton went to the home of J. W. McDowell and Mrs. McDowell at once telephoned the office of the sheriff. Deputy Sheriff E. F. Prater, Prosecuting Attorney J. W. Taylor and Deputy Coroner E. G. Sturdivant went to the scene at once and found the infant under a box where Compton had left it. It is assumed that the body was thrown from the bridge by those wanting to dispose of it. No clue has been found.

The water in the high line is low and clear and Mr. Compton saw so many fish that he decided to have a closer look, and noticed the paper. He stepped into the mud and reached down pulled it on the bank. It was 4:30 Thursday when the officers got to town.

Narrow Escape of Tourists When the Auto Turns Turtle

Nobody was injured beyond a severe jolting up when the car of Irwin Hutchinson turned over near Bliss Saturday afternoon and threw the occupants consisting of including Mr. Hutchinson, his wife and little baby, mother and step-father out. The Hutchinson's live at Klamath Falls, Ore., and were coming to visit Ivan Lincoln and family to whom they are related.

The steering gear got out of order and the brakes failed to work promptly. Fortunately the car turned to the upper bank and not over an embankment.

HAVE GOT $5000

We have got the $5000 needed for the Boy Scouts, was the statement of President W. T. Schiffer of the Rotary club this afternoon when asked about the final rounding up the drive. He said that they did not have the details figured out, but knew they had the sum named.

Washington Macaroni
MADE FROM DURUM HARD WHEAT SEMOLINA
The healthful elements in Washington Macaroni builds sturdy children.
Good school reports go with bright eyes and rosy cheeks that come from correct food rations. Children should eat—
WASHINGTON BRAND MACARONI
—at least once each week. They need the strength of the fine wheat that is in it.
Get a package tomorrow AT YOUR GROCERS
Our New Recipe Book will show you 50 ways to prepare macaroni—your grocer will get you a copy.
A. Ghiglione & Sons
ESTABLISHED 1876

For results use The Times Want Ad columns.

Your Future
Be enthusiastic
About Getting Ahead.
Have a great vision
Of your future success.
Determine to save
A fixed portion of
Your income regularly.
Make a deposit Today.
First National Bank
OF TWIN FALLS
"We Seek More Business on Our Record"

THE IDAHO DEPARTMENT STORE
DRY GOODS DEPARTMENT

Better Merchandise For Less Money—Quality 100% Guaranteed By Our *"If It Isn't All Right Bring It Back"* Policy.

SATURDAY

Specials which will make the keenest shoppers marvel at the prices this big dry goods department can offer its patrons and save them a good many dollars.

66x80 Wool Nap Blankets $4.50
A real heavy extra well made 66x80 Plaid Blanket in pink, grey, blue, tan; a truly remarkable value—
$4.50 per pair $4.50

36-Inch Shirting Flannel, Per Yard 65c
In grey, khaki, blue and brown for school dresses, men's shirts and good many other purposes—
65c per yard 65c

Ladies and Children's Handkerchiefs, Each 5c
A few hundred of them left; buy all you want and pick your colors; let the youngsters pick their own—
5c your choice 5c

All Pure Linen Crash, Yard 19c
An imported Irish all linen toweling; indeed a splendid value for the remarkably low price, per yard—
19c

36-Inch Real Heavy Double Faced Bathrobe Flannel, Yard 98c
Beautiful patterns, lights and darks; floral and Indian effects and the width full 36 inch—
98c per yard 98c

9-4 Pequot Sheeting, Bleached, the Yard 69c
Limit 5 yards to customer.
42x36 Pequot Pillow Slips the Price, Each 39c
Limit 2 pair to customer.

40-Inch French Taffetas, Yard $1.89
It's the real fine and soft texture of silk like the pussy willow, for dresses, fine linings and undergarments; regular price $2.95 and $3.25, in about 10 shades—
$1.89 per yard $1.89

Ladies' Fleeced Winter Unions 98c
In the different styles of high and low neck; long and short and no sleeves; a garment you must inspect, then compare its value; all sizes—
98c your choice 98c

Ladies' Silk Hose, Pair 79c
All pure silk, in colors and black; good heavy silk; this is just one of the many, many hose specials we have at all times—
79c per pair 79c

Children's Outing Sleepers, Only 69c
With feet, drop seat, button front or back; all made by Brighton, insuring good quality and long wear; regular 98c, $1.19 and $1.39—
69c your choice 69c

One-Half Price on All Package Goods—One-Half Price
Babies clothes, ladies' night gowns and underwear, lunch cloth, children's dresses, etc.; think of it—
½ Off your choice ½ Off

Ladies' and Misses' Outing Flannel Nights Gowns for 98c
Brighton, Carlsbad, universal and other famous brands, full cut, fine outing flannel; best workmanship; every garment guaranteed—
98c your choice 98c

THE IDAHO DEPARTMENT STORE
DRY GOODS DEPARTMENT IS
"After All The Best Place To Trade."