TWIN FALLS DAILY TIMES

VOLUME 7, NUMBER 19. TWIN FALLS, IDAHO, FRIDAY, MAY 9, 1924. OLD VOL. XIII, NO. 55

Crippled Vessels Limp Toward Port; Collision And Fire Cause Trouble

ACCIDENT OCCURS IN ENGINE ROOM

Blaze in Hold of Ontario Reported Under Control Today.

NEW YORK, May 9.—With a jagged hole amidships, 15 feet above the water line, the liner Orca limped towards New York today with only 57 passengers aboard, following a collision in dense fog last night with the Steamship Porsanger, 50 miles east of Father Point, Quebec, according to advices received at the offices of the Royal Mail steam packet line here.

The Orca was rammed by the Porsanger, Norwegian freighter.

The Royal-Mail liner left Southampton April 29, but discharged most of her passengers at Quebec.

NEW YORK, May 9.—An engine room accident aboard the Baltimore Steamship company's 3000-ton freighter, Major Wheeler, while the vessel bound from Boston to Baltimore, was off Ambrose channel lightship today, resulted in such serious injury to a member of the crew that the Cunarder Berengaria stopped her journey to New York and went to furnish medical assistance.

A radio message from Captain Irvine of the Berengaria said the "case" was being transferred to the liner and gave no further details. The Berengaria probably will be delayed in arriving until tomorrow. Cardinal Mundelein of Chicago is aboard and a reception planned for today has been postponed.

NEW YORK, May —Several members of the crew aboard the U. S. S. Major Wheeler were injured when an explosion shattered the boiler room of the ship off Ambrose light, 189 miles from here, it was reported today.

The accident became known when officers of the Berengaria, due in port today, wired that the ship would not dock until tomorrow as it had been called to the Major Wheeler so that doctors might attend the crew.

WOODSHOLES, Mass., May 9.—Fire in the hold of the steamer Ontario, en route to Boston from Norfolk and Baltimore is under control, according to a message received by the coast guard cutter Acushnet.

MANY ANIMALS DESTROYED.

SAN FRANCISCO, May 9.—Cattle, sheep and hogs number 77,055, and valued at 12,257,152, have been destroyed due to the hoof and mouth disease in California, the state board of control announced today. The state compensates owners of the stock for the animals destroyed. Officials were increasingly encouraged by the situation today, only two unimportant infections having been reported in the last 24 hours.

Steamer Ontario Races to Boston with Fire in Hold

NEW YORK, May 9.—The Merchants and Miners liner Ontario is facing into port at Boston with a fire in her hold, according to radio advices here early today.

The fire is under control, the latest radios said and it is not believed the vessel is in great danger.

The first S. O. S. call came shortly after 1 a. m. and indicated possibility of a crew disorder, saying the ship was on fire in a hemp for off Block Island, and several vessels rushed to her assistance. Later, however, the ship sent out a general signal that the flames were under control and that she would proceed on her regular course to Boston, where she is due today.

The Ontario plies between Baltimore, Norfolk and Boston.

ELECTRIC CHAIR TAKES 3 LIVES

First Triple Execution in Kentucky History Occurs Today.

EDDYVILLE, Ky., May 9.—Three men were electrocuted here today in the first triple execution ever staged in Kentucky.

Frank Thomas, 71, whose case was taken to the supreme court to save him from the chair, was the first to die. Thomas was convicted of the murder of Lee Arbegast, Louisville.

Charles Miller, a negro slayer of two railroad guards, was the second to go to the chair, followed by George Welck, Louisville, convicted of the murder of William Gelke.

The three men were baptized in a tub by the penitentiary chaplain before their execution.

Was Said Thomas, who killed the man who succeeded him as county police chief, issued a statement to the world just before being strapped into the chair.

The statement followed:

"Young people keep out of bad company, obey your father and father and work for Jesus. For if we did we would have no need of penitentiaries and electric chairs.

"Mothers, watch the company your children keep and see that they go to church instead of road houses."

LEAVES CALCUTTA.

CALCUTTA, May 9.—Flying eastward, Lieutenant Pelletier d'Oisy, French airman, left Calcutta today for Bangkok. The aviator took off at 5:40 a. m. on what will be one of the last legs of his flight from Paris to Japan. Bangkok is 1850 kilometers distant and Oisy said he might stop at Akyab, 650 kilometers from here.

Freddie Lieb, Taken From Home in Quincy, Illinois, Has Been Living Under Name of Robert T. Clark; Tells of Many Incidents.

BOY KIDNAPED 53 YEARS AGO IS IDENTIFIED

JOPLIN, Mo., May 9.—The kidnaping of Freddie Lieb, 53 years ago, may be cleared up by the appearance of a gray-haired man who claims he was the stolen child. He has dropped the name of Robert T. Clark and assumed the name of the kidnaped baby—Fred Stevenson Lieb. He has been accepted by C. H. Lieb of Minneapolis and Mrs. Bessie Sutherland of Hastings, Minn., as their brother.

Clark, after spending several days in Joplin, where his father died a year ago, checking traces of the family, left today for Minneapolis.

Freddie Lieb was kidnaped when five years old. He had toddled from his home in Quincy, Ill., to a nearby carriage yard to play. He never returned. At the time his father, a music professor, was in Chicago arranging a cotract for singing in church.

The distracted and hysterical mother waited a day and then sent this message:

"Freddie missing since seven last night. No trace of him. Come at once."

Professor Lieb hurried home. He devoted his life to searching for the child.

He traveled to all parts of the country looking for clues without result.

Freddie had a beautiful tenor voice and his parents believed he might have been stolen by gypsies and trained to tear through his singing.

According to Clark's story he was reared in the home of Levin T. Winter of Norristown, Pa. He said his family abused him and forced him to work in a mill, where his tenor voice was ruined.

When he was 16 years of age, he said he was told by one of the Winter children that he was not a member of the family. Soon after he ran away and never lived with them again.

FIRE RAVAGES BUILDING

NEW ORLEANS, La., May 9.—Three downtown buildings were destroyed by fire here today with an estimated loss of $200,000. The buildings were owned by Mrs. M. M. Grier of Houston, Texas.—The fire started in an electrical fixture establishment.

FORCED DOWN.

LONDON, May 9.—A Central News despatch from Calcutta says that Lieutenant Pelletier d'Oisy, French airman who left there today for Bangkok, was forced to land at Rangoon.

Jugo Slavia Ready to Invade Albania Late Reports State

ATHENS, May 9.—Jugo-Slavia is secretly concentrating troops in readiness to invade Albania and take advantage of the Chiglie internal situation in that country, according to reports from Tirana, which are quite uncontrolled and taken with considerable reserve.

Greek reports also tell of two rival columns of revolutionists, 1,000 strong each, moving on Tirana. One of these armies is Serbophil, the other Italo Phil, it is claimed.

WINTER WHEAT REPORT MADE

Condition 84.4 Per Cent of Normal, Department Says.

WASHINGTON, May 9.—The average condition of winter wheat on May 1 was 84.8 per cent of normal, forecasting a production of 552,612,000 bushels this year, the department of agriculture reported today.

Winter wheat to be harvested this year on May 1 appeared to be 26,618,000 acres with an indicated yield per acre of 16 bushels, the department said.

The acreage was 2,025,000 acres or 7.6 per cent less than the acreage planted last autumn and 2,621,000 less than the acreage harvested last year.

The average condition of rye on May 1 was 88.8 per cent of normal, forecasting a production of 51,739,000 bushels compared with 63,023,000 bushels last year.

Stocks of hay on farms on May 1 were estimated at 12,833,000 tons compared with 13,392,000 tons at this time last year.

Of spring plowing 71.5 per cent was completed up to May 1 compared to 68.9 per cent last year; of spring planting 45.1 per cent was completed on May 1 against 55.1 per cent last year.

Klan Shows Strength in Indiana Balloting

INDIANAPOLIS, Ind., May 9.—Out of the wreckage left in the path of Tuesday's primary election, Indiana political leaders today were starting to rebuild their campaign plans after trying to measure the strength of a new power in state politics—the Ku Klux Klan.

From the governorship race down to the cigaret over local offices, the primary was marked by surprises and upsets. Election returns did not come in the way politicians figured they were going to. The klan had been to the polls.

The klan nominated Ed Jackson as the republican candidate for governor, by a majority of 35,000 over five other candidates when politicians had agreed that a majority was impossible.

SEE BURTON AS BIG HELP TO COOLIDGE

Burton Not Chosen for His Oratorical Ability But He Is Figured As Addition to Forces; Is a Bachelor and 72 Years Old.

WASHINGTON, May 9.—There is more than appears on the surface in the selection of Representative Theodore Burton, former senator from Ohio, to sound the G. O. P. keynote at the Cleveland convention June 10.

Burton was not chosen because of outstanding oratorical ability. He is a ponderous speaker, with a husky, throaty voice that is hard to follow. His speeches are informative rather than inspiring. He is not adept at pointing with pride or viewing with alarm, unless he can put his pointer on specific facts and figures. His speeches, even then, rouse no one to enthusiasm, though they furnish food for thought to ruminative hours.

President Coolidge promptly disposed of a story that Burton's selection had been made without his approval. He himself, he says, suggested the Ohio representative as a proper and desirable choice.

The fact that Burton is a resident of Cleveland, where the convention is to be held, and of Ohio, the home state of President Harding—who except for the intervention of Fate, would be the nominee again this year—made the selection of an Ohioan, and a Clevelander particularly happy, Coolidge suggested.

All very true, doubtless. But keyneters for national conventions are selected on practical rather than sentimental grounds. And granting that this sentimental reason exists in the case of the Burton selection, there was a piece of practical politics involved that played a much greater part in the decision. For instance:

Ohio is debatable ground this year. It is one of the "pivotal" states. The 24 Buckeye electors may throw the decision for or against Coolidge for re-election.

Meanwhile, the position of the party in the state is not happy. There is an intrastate battle raging between rival candidates for the head of the state ticket. This cutthroat fight over who shall be the republican candidate for governor threatens to gum up the race of the republican candidate for president in that state should any one of the factional leaders now involved be nominated.

And right there's where Burton as keynoter, comes in.

The recognition by Burton as party leader in Ohio, by choosing him to set the pitch for the national campaign, is directly intended to boost him into the spotlight as a man behind whom all the party's factions

(Continued on page 6.)

Six Italians Pay With Their Lives for Death of Southern Cafe Owner

Separatists Trying to Take Advantage of Ruhr Situation

BERLIN, May 9.—Separatists as well as communists are trying desperately to take advantage of the situation in the Ruhr, where 300,000 miners are locked out on strike.

A separatist plot was unearthed today which provided for forming of the Ruhr economic state.

Documents revealing the plot showed that the separatists plan outbreak coincident with the occupation of the mines by the projects of which could then be destroyed by repraisals, but mainly at the miners expense.

It was proposed to start negotiations with France, Belgium and Great Britain in the name of the Ruhr state since the occupation was effected.

WHITE WRITES ABOUT MOTHER

'Wizard of Emporia' in Editorial Pays Tribute to Mother.

EMPORIA, Kans., May 9.—William Allen White, in an editorial in the Emporia Gazette, of which he is editor, on the death of his mother, Mary A. White, said:

"My mother was the type of a woman known as a 'explain'—a masterful person who had her own ideas and being mothered herself, always wanted to make her own views prevail. It is that spirit which from time immemorial has made the Irish rulers of the world."

The editorial related Mrs. White's history—how she was left an orphan at 16 and after a brother went to sea and a sister married, she was left "footloose to devote herself to the passion of her life—education."

The writer told of the trials of his mother as the wife of a pioneer country doctor's merchant, real estate dealer, and hotel keeper. Continuing he said:

"As the years came upon her she had become more and more grim; more and more dotted at the strainins of life. She has had a long, long journey—nearly 95 years of it, yearning passionately for a freedom *the world never quite define. So it* with her. She was all the heart of hearts. And Tuesday she had release *into the world of truth, into the land* where our visions, blurred by the earth's dull circumspection, come true *and satisfy the soul.*

BURNS QUITS AS HEAD OF BUREAU

Attorney General Accepts Resignation; Failing Health, Cause.

WASHINGTON, May 9.—William J. Burns, chief of the bureau of investigation of the department of justice, resigned today, effective immediately.

Burns, in sending in his resignation to Attorney General Stone, who accepted it said he desired to quit his post because of ill health. He said he had been suffering from neuritis for some time and that his family had urged him to resign.

Burns resignation had been expected since former Attorney General Daugherty retired from the cabinet because of his close association with Daugherty.

Burns says he will retire at once to his estate at Scarborough-on-the Hudson.

TWO ATTEMPT TO KILL SELVES

Crowd Comes to Village in Hope of Seeing Executions.

LAFITTE, La., May 9.—Six Italians, two suffering from wounds inflicted in suicide attempts, were hanged in the jail yard of this little Louisiana town today.

Six wounds were caging in the blouses of two of the prisoners as they were escorted to the gallows. Another was unconscious from terror and has survived the scaffold. He never knew he was being hanged.

Andrea Lemantia drove a stiletto toward his heart as the trap was sprung sending to death his two companions, Salvatore Bonanno and Joe Locco. The latter had stabbed himself Wednesday.

Guards hurriedly carried Lemantia to the scaffold, and although he showed no signs of life, Coroner McClendon said the spark of vitality still existed in his body. The formality of shoving the trap was gone through with. His hands and clothing were blood covered.

The men were hung in pairs and Joseph Giglio, who was placed on the gallows with Lemantia was unconscious from fear.

The six were sentenced to be executed for the murder of Dallas Cafarent, a restaurant proprietor of Independence, La., during an attempted bank robbery in May, 1921.

The first pair was hanged at 12:01 and their bodies were cut down after 20 minutes. Lemantia and Bocchio were placed on the trap at 12:38 and Joseph Rini and Joseph Giglio, the last in the procession of death, were hanged at 1:16.

In each instance physicians said death was instantaneous and the men's necks had been broken.

During the hangings, a great crowd was gathered outside the prison yard, held back by 300 militiamen.

The hangman, whose identity was concealed by a black mask, was overcome by the horror of the scene and had to be assisted from the jail yard after he had sent Rini and Giglio to their deaths.

"Five innocent men sacrificed," cried it with he was dragged up the gallows. "I'm going up innocent."

Giglio was calmer.

"I hope everybody will be satisfied in five minutes," he said.

"This makes a total of seventeen deaths of Italians due to Parish—eleven by lynchings and six by hanging," Giglio said.

As Rini stood on the scaffold, Coroner McClendon asked:

"Who killed Caluces?"

"The one who confessed first—Leona, did it," Rini said.

"Who was the seventh man with you when you attempted to rob the bank?"

Rini waited a minute before answering and then said:

"I am going straight, I'll tell you nothing."

He refused to squeal on a pal as he stood on the scaffold. The hangman spring the trap and ended the questioning.

MEET SCHEDULED.

NASHVILLE, Tenn., May 9.—The college of bishops of the Southern Methodist church will meet here May 20 in call a special conference of the church to act on the plan to unite the northern and southern branches. The conference will approve the plan, it was predicted today. It was approved by the northern conference in session in Springfield, Mass., yesterday.

SPEAKER GILLETTE TO ENTER RACE FOR SENATE FROM MASSACHUSETTS

WASHINGTON, May 9.—Speaker Gillett of the house of representatives today announced himself a candidate for the senate from Massachusetts. He will be "the administration candidate."

Gillett's final decision to enter the race was reached this morning at a White House conference, the last of a series he has had with President Coolidge and Bascom Slemp, the president's secretary.

He will seek the nomination for which William M. Butler, manager of the Coolidge campaign, had expected to run, before President Coolidge drafted Butler to become chairman of the republican national committee and general manager of the fall campaign.

This decision came as a distinct political sensation to Washington. Gillett had been urged to make the race but was believed to prefer seeking re-election to the house with the idea of Mann claiming the speakership should the republicans control. But it was understood that the president urged upon the speaker the desirability of his candidacy and that the arguments presented to him were such that he agreed.

In this, as in his winning of Butler's consent to get out of the senatorial race to become campaign director, Mr. Coolidge has given evidence of a political personalityness which it was not known he possessed.

When Butler announced his withdrawal from the senatorial race, Governor Channing Cox was strongly urged to run, but he declined. Thereupon Representative Frederick Dallinger of Cambridge, representative from the eighth district, announced his candidacy. Whether Dallinger will now continue in the race was considered doubtful by some in view of the fact that administration support will be swung solidly behind Gillett.

The senatorial seat at stake this year is that now occupied by David Ignatius Walsh, democrat, of Pittsburg. He beat John Weeks in 1918.

Gillett has been in congress since 1922, and has been speaker of the house in the 68th, 67th and the present congresses. His home is in Springfield and he is a graduate of Amherst, the same college which gave Mr. Coolidge his diploma.

He is much like the president in some ways, notably in his devotion to party and his strong conservatism.

Following his call at the White House today Gillett said he would at once withdraw as a candidate for renomination and re-election to the house.

FOREIGN AFFAIRS DUE TO PLAY PROMINENT PART IN CAMPAIGN

WASHINGTON, May 9.—Foreign affairs, including the administration's plans for bringing about another disarmament conference and the Coolidge and Hughes position on world court membership are to take a more prominent place from now on in the presidential campaign.

Recent developments include Mr. Coolidge's suggestions of another conference to talk of disarming, providing the Dawes report, brings about European stability; his reference to the Harding world court in rather vague but favorable terms; the behindings by the senate foreign relations committee of hearings on the Harding plan, and finally, the introduction by Senator Lodge of a substitute for the Harding world court proposal.

Lodge's substitute, it is understood, bring about creation of a world court from the Harding plan.

His plan will serve as a basis for discussion in the committee, it is believed, as a compromise between what is known to be Senator Borah's attitude, which calls for the complete elimination of the court, and the Harding plan, which provides for a world court with the power to give advisory opinions.

THE PRESIDENTIAL HANDSHAKE!

SOCIETY

Call Mrs. H. E. Deiss, Phone 922

Luncheon for House Guest—Mrs. H. C. Maguire entertained with a beautifully appointed luncheon Thursday, honoring her sister, Miss Gladys Tucker, who has spent the winter with her and is leaving soon for Seattle. Rose and white formed a pretty color motif for the table decorations, the centerpiece was a bowl of rose colored tulips and the nut cups and place cards attractively carried out the color scheme. The afternoon was spent with music and needlework. Besides the guest of honor, covers were laid for Mesdames P. H. Johnston, J. A. Dygert, J. H. Umbaugh, Guy Sturdivant, F. F. Kellogg and Miss Ida Evans.

* * *

Country Women's Club—The Country Women's club was entertained on Wednesday afternoon by Mrs. Elshiua Winsler at her home on the boulevard. At the beginning of the business session, Mrs. Maud Keyworthy, retiring president, handed the gavel to Mrs. Rose Allen, president for the coming year. Other new officers were Mrs. Des Hudsenor, as secretary, and Mrs. Clarice Miller, vice president. New committees were appointed and at the close of the session Mrs. Birdella McClain took charge of the program, which was on the celebration of "Mothers' Day," set aside by the congress of the United States for the second Sunday in May. Many beautiful readings and quotations were given. A review of Kate Douglass Wiggin's "Mother Cary's Chickens" was given by Mrs. Loper, a guest of the club. One quotation by a member of the club follows: Mother's Day: I do not need a "Mother's Day" to aid my memory for all the days of all the years are mothers days to me; and of all the beautiful pictures, that hang on memory's wall, that of my dear kind mother seemeth the best of all. I think of her at early morn, when all the world is still. I dream of her at eventide, her presence comes at will. Her loving hand, her tender care, her friendship true and deep, her shining hair, her soft dark eyes, closed in their last sleep—Now all the days of all the years, are "Mother's Days" to me; I do not need one Mother's Day to aid my memory.

The color scheme of the dainty refreshments was in pink and white, and Mrs. Winsler was assisted in serving by Mrs. Gott, Mrs. Miller and Mrs. Kenworthy. Mrs. Winsler's daughter, Mrs. Sylvia Glenn was to have helped entertain but was out of town. The next meeting will be with Mrs. Kenworthy, May 21.—By Publicity Committee.

* * *

Mrs. Dwight Entertains—Mrs. W. H. Dwight entertained with a 6:30 dinner Thursday evening in honor of Mrs. H. W. Sawyer of Fallon, Nevada. The table was very attractive with spring flowers and covers were laid for Mr. and Mrs. Merlin Butler, Miss Emma Smith, Mr. Carl Painter of Salt Lake and the guest of honor.

* * *

Entre Nous Club Met—Mrs. George Sandholts was hostess to the Entre Nous club Thursday afternoon. Bridge was played and Mrs. J. W. Porter received the favor for high score and Mrs. W. J. Floyd low. Dainty refreshments were served by the hostess.

* * *

Girls of Red and White—The girls of "Red and White" met at the home of Miss Valene Howberry Thursday evening. The house was decorated with red tulips and apple blossoms. The time was spent with dancing and games and there were 53 girls and Miss Joy, present. The assisting hostesses were Misses Marjorie Knefel, Aileen Bouth and Pauline Ware.

* * *

Bridge luncheon—Mrs. C. D. Thomas and Mrs. Merlin Butler were hostess Thursday afternoon complimenting Mrs. H. W. Sawyer of Fallon, Nevada, at the home of Mrs. Thomas on Seventh avenue north. The guests were seated at one large and four small tables. The large table was centered with a bowl of spring flowers, and the small table had tapers in the different pastel shades in the crystal holders and tied with ribbons the shade of the tapers. Following luncheon bridge was played and prize for high score was won by Mrs. P. J. Costello and consolation by Mrs. H. C. Alexander. Mrs. Sawyer received a guest favor.

* * *

Mother's Day Program—The Women's Council of the Christian Church met at the home of Mrs. F. S. Wasson Thursday afternoon. A special Mother's day program had been prepared by Mrs. H. W. Farrar. A splendid paper entitled "Mothers in Education" was read by Mrs. Bowen. Mrs. O. D. Harris gave two very enjoyable solos, "Mother Machree" and "Spring's a Lovable Lady." Miss Ruth Tolliver gave two flute numbers accompanied by Miss Neely. Division No. 1 served delicious refreshments to about 35 ladies.

* * *

Woman's Home Missionary Society—The Woman's Home Missionary society of the Methodist church met in the church parlors Thursday afternoon. The devotional service was led by Mrs. C. T. Stinson. Every one is expected to bring their mite box to the June meeting. Mrs. Earl Davis gave a national field worker, gave a brief full and instructive talk on the work of the society. Mrs. C. E. Whonsu sang "O Dry Those Tears," and "Mother Machree." Edna Stover sang two solos accompanied by Irene Parrott. Mrs. J. M. Wilkins division served refreshments.

* * *

Afternoon Bridge Party—Mrs. Greta Van Demert and Mrs. George Davidson were hostesses Thursday afternoon at a delightful bridge party at the home of the former on Tenth avenue north. The rooms were very attractive with various shades of tulips. There were seven tables of players and Mrs. Jacob Simons held high score and Mrs. J. F. Johnston low. Delicious refreshments were served at the close of the games by the hostesses assisted by Mrs. W. I. McFarland and Miss Dorothy Kenworthy.

* * *

Afternoon and Evening Party—Mrs. E. E. Beelle and Mrs. Alan Senior entertained Thursday afternoon and evening with delightful bridge parties. The rooms were very attractive with a profusion of tulips. In the afternoon Mrs. Fred R. Walker won first prize and Mrs. Wise Evans second, and in the evening Mrs. Rita Sawyer won first prize and Mrs. Lewis second.

Need Aid of Christ.

"I can do all things in Christ" the finale" fact is that many people use the first two words and leave out the last two. They say "I can," but they omit "in Christ," and they speedily fail in their labors. They rely upon will and not upon grace, they depend on self and not on Christ, and they break their backs and their hearts in impossible tasks. If only we knew it, and, if only we would practice it, we should find that the last two words provide the secret of the first two. "In Christ" that "I can." Indeed, dropping all mechanical illustrations, it might be best to find in the Apostle's sentence the figure of a living tree, of which "In Christ" is the root and "I can" is the fruit. Divine grace blossoms and fructifies in all human ability, and the pleasure of the Lord prospers in our hands."

Mistake Often Made.

Joy comes after peace. Righteousness is the root; peace is the stem; joy is the blossom. The mistake so often made in the search for happiness is that people want to put joy before righteousness and peace.

FILER WOMEN'S CLUB PRESENTS FINE PROGRAM

Child Welfare Discussed by Boise Woman and Twin Falls Juvenile Director; Principal Demman Speaks Too.

FILER, May 8.—The program that was given on Wednesday afternoon in the Gem theatre under the auspices of the Filer Women's club in behalf of the child welfare program, proved one of the most interesting of the club year. Mrs. L. D. Ewen of Boise, who is connected with the state bureau of health and hygiene, was the first speaker of the afternoon and addressed the audience most earnestly on the pre-natal care of the child and also the proper attention that should be given to it during the years of infancy and early childhood emphasizing especially the value of foods, clothing and fresh air.

Supt. George Demman followed in a worthwhile address carried on the work of training the child after it had entered school and said that often too much was expected from the teachers in development of moral and religious character, and that in these busy days the average parent seemed to think that education alone would carry the child through the trying places of life, and were neglecting the religious training that was in reality the basis of moral character.

Judge O. P. Davall of Twin Falls closed the program by speaking of the pitfalls of many youngsters and praising the boy scout movement and the establishing of public playgrounds as a means of lessening juvenile crime.

A program on Saturday afternoon which will be held at the high school building for all children of the community and their mothers will feature story-telling and music for the young child and promises to be an unusually interesting afternoon.

Light refreshment will be served the youngsters.

Before departing for her home in Boise, Mrs. Ewen said that a baby clinic similar to that held during the county fair last year will be again given this year with a number of new and instructive features.

...AT THE... THEATRES

NORMA TALMADGE PLAYS FINE PART IN SHOW AT ORPHEUM THEATRES

How tale twixt love for the Christian spy and duty to her religion and race, the heroine in "The Song of Love" yields to the enchantment of Cupid and incidently saves Algiers to France, is vividly portrayed by the ever imperial Norma Talmadge at the Orpheum in the usual brilliant way which Norma has. She is supported by a good company. The rest of the program is excellent.—Times Critic.

OPEN MARKET MAY 10

I will open my public market May 10 with a line of trans plead cabbage and all other garden plants. Early squash. D. K. TROST.

CARD OF THANKS

To our many friends and Community Workers of Hansen we wish to extend thanks for the beautiful floral offerings and assistance during the illness and at the funeral of our son, Dan. We are grateful for the many floral offerings and kindnesses shown at this sad hour. Sincerely,

Mr. and Mrs. C. T. Ainsworth,
Hansen, Idaho.

Corns, Bunions, Broken Arches treated. 216 Main So. Phone 833.

The Idaho Auto & Supply Co. will give one-fourth off the price on all personally tires 21x4 and larger until May 12th.—Adv.

Let Kellogg's Bran free your children from that dangerous disease—constipation

Children are subject to constipation. In the excitement of play they neglect thrusciets and foster this dread disease. More than forty other diseases can be traced to constipation. Don't delay. Begin at once to cleanse their systems of the dangerous poisons.

Kellogg's Bran sweeps the intestine clean—and purifies it. It drives out the poisons which undermine your children's health. It makes the bowels function regularly and naturally.

Kellogg's Bran, cooked and krumbled, is guaranteed to bring results if eaten regularly, or your grocer will return your money. It is guaranteed because it is Allis bran! Nothing but Allis bran can be 100 per cent effective. Kellogg's Bran is recommended by doctors everywhere—they know from experience that it brings results.

Have your children eat it regularly—two tablespoonfuls daily—in chronic cases, with every meal. They will like its wonderful, nut-like flavor—so different from common brans which are most unpalatable.

As a cereal, with milk or cream, they will enjoy Kellogg's Bran, cooked and krumbled. Sprinkle it over other cereals. Cook it with hot cereals. Try it in delicious muffins, bread, griddle cakes and other recipes given on every package.

But start them eating Kellogg's Bran to-day. Start every member of your family eating it. Kellogg's Bran, cooked and krumbled, is made in Battle Creek and is served in individual packages by the leading hotels and clubs everywhere. Ask for it at your restaurant. It is sold by all grocers.

For finer texture and larger volume in your bakings

use KC Baking Powder

Same Price for over 33 years

25 Ounces for 25¢ — More than a pound and a half for a quarter

use less than of higher priced brands

Why Pay War Prices?

MILLIONS OF POUNDS USED BY THE GOVERNMENT

SALESMAN SAM— Bull Fighting Sure Has Its Fine Points By Swan

NEWS OF THE SPORT WORLD

BUHL BEATS FILER IN 10 INNING GAME

BUHL, May 9—The Buhl Yellow Jackets took the Filer Wildcats into camp again in a fast game played on the Filer field Wednesday. The score was 9 to 6.

Buhl made a poor start in their half of the first inning by having the first three men put out. With Filer it was different. Wilson, the first man up, walked and immediately stole second. Lapp was put out on a sacrifice, and Adkins brought Wilson in for the first score and got to first on a muffed infield grounder. Adkins was out trying to steal second and Moore went out on his pop fly. In the second inning both teams worked hard but neither scored. In the third inning Bolana broke the spell for Buhl and made a hit, stole a base and was brought in on a hit by Owsby for the first run for Buhl. Filer made four runs in the third, giving them a substantial lead. However, in the fourth inning Buhl woke up and made three runs and held the Filer team scoreless. Neither team scored in the fifth but in the sixth Filer made one. Neither team scored from then on until the ninth inning, when Buhl had a rally and tied the score, 6 to 6. An extra inning was played in which Buhl brought home three runs, winning the game. Filer failed to score in this inning making the final score 9 to 6 in favor of Buhl.

In the sixth inning White replaced T. Hejlamack. Pember replaced Shearing in the ninth. Hall replaced Beschell.

The box score:

BUHL

	AB	R	H	SB	PO	A
Bolana, p	6	1	2	0	2	2
Machacek, 3b	6	2	2	0	4	1
Owsby, cf	6	2	2	0	3	1
E. Hejlmanek, c	6	2	2	0	2	1
T. Hejlmanek, 2b	6	1	2	0	2	1
Shearing, rf	5	0	1	0	3	0
Homling, ss	5	0	0	0	5	1
Morris, lf	5	0	0	0	4	1
Pember, 1b	5	1	1	0	4	0
Totals	44	9	15	1	27	6

FILER

	AB	R	H	SB	PO	A
Wilson, rf	5	1	1	0	3	0
Lapp, c	5	1	0	1	2	1
Adkins, 1b	5	1	0	0	3	1
Moore, 2b	5	1	1	0	4	0
Love, p	5	1	1	1	2	1
Patten, 3b	6	1	1	1	2	0
Thompson, ss	4	0	0	0	4	0
Beschell, lf	5	0	0	0	4	0
Brown, cf	4	0	2	1	4	0
Totals	43	6	8	4	27	2

COAST LEAGUE

At Salt Lake:	R.	H.	E.
Sacramento	12	19	2
Salt Lake	5	14	3

Batteries: Hall and Schang; O'Neill, Hulvey, Coumbe and Peters.

At San Francisco:	R.	H.	E.
Vernon	8	14	0
San Francisco	6	10	2

Batteries: Shellenback and Murphy; Burger, Hodge and Agnew.

At Seattle:	R.	H.	E.
Portland	4	8	1
Seattle	2	6	2

Batteries: Wjniers and Daly; Plummer, Jones and Tobin.

At Los Angeles:	R.	H.	E.
Oakland	13	19	2
Los Angeles	8	13	2

Batteries: Boehler, Seibold, Murchio, Kunz and Read, Baker; Hughes, Meyers, Weinert, Wallace and Phillips.

MRS. WORK DIES

WASHINGTON, May 9—Mrs. Hubert Work, wife of the secretary of the interior, died of heart trouble while on an automobile ride here this afternoon. She was taken ill suddenly and death came almost instantly. Her chauffeur immediately drove to the Wardman Park hotel where the Works live and efforts were made to revive her, but they proved futile.

KNULL

Rev. Henry N. Wagoner, formerly missionary to the Bannock and Shoshone Indians here in Idaho, has been called to the pastorate at the Pleasant View church, and will preach next Sunday morning and evening. He announces that he will preach a special "Mothers' Day" sermon next Sunday morning.

YESTERDAY'S HOME RUNS

Sisler, Browns, 1—1.

NAMPA DEFEATS TWIN FALLS NINE

NAMPA, May 5—Nampa high school's baseball team defeated Twin Falls high here Thursday afternoon. The score was 6 to 2. The game was very fast, with both teams in good form.

Kelly hurled well for the locals, allowing but six hits, three of which were obtained by Catcher Ed Mussell of Twin Falls. Mussell got a trio of hits out of four times at the plate. Moose Garrity, elongated pitcher started in the box for the visitors but gave way to Eddie Martin. Both shared up well.

Nampa scored three runs in the first inning, aided by several close decisions at the plate. Twin Falls went scoreless until late in the game, pulling over two runs in the seventh frame.

The score:

	R.	H.	E.
Nampa	6	12	2
Twin Falls	2	6	1

Batteries: Kelly and Woodle; Garrity, Martin and Mussell.

Summary: Strikeouts, Kelly 12; Garrity 2, Martin 5. Three base hit, Jamison; two base hits, Mussell, Burdg 2, Smith and Woodle.

HOW THEY STAND

NATIONAL LEAGUE

	W.	L.	Pct.
New York	14	5	.737
Cincinnati	13	6	.684
Chicago	12	10	.545
Brooklyn	10	9	.526
Pittsburgh	10	11	.476
Boston	9	10	.375
Philadelphia	5	11	.313
St. Louis	5	13	.278

AMERICAN LEAGUE

	W.	L.	Pct.
New York	13	6	.684
Boston	10	8	.556
Detroit	11	9	.550
St. Louis	11	10	.524
Chicago	9	9	.500
Washington	9	12	.429
Cleveland	7	11	.389
Philadelphia	5	12	.333

PACIFIC COAST LEAGUE

	W.	L.	Pct.
San Francisco	20	11	.645
Vernon	20	11	.645
Salt Lake	16	12	.571
Portland	15	15	.500
Oakland	15	16	.484
Seattle	12	17	.414
Los Angeles	12	19	.387
Sacramento	10	19	.345

WATCHING THE SCOREBOARD

Yesterday's hero—George Sisler. The manager of the Browns singled in the first inning, stole second and scored on a single and hit a homer in the fifth inning with one on, beating the Indians 4 to 1.

John Collins tripled in the first inning and knocked in two runs that helped the Red Sox beat the Senators 6 to 2. Walter Johnson walked three batters and they all scored.

Bad weather stopped all other games.

HOME RUN LEADERS

Ruth, Yanks—5.
Fournier, Robins—5.
Hartnett, Cubs—5.
Williams, Phils—5.
Wheat, Robins—4.
Hornsby, Cards—4.
Williams, Browns—4.
Hauser, Athletics—4.

Hard Is Here—Prof. Paul C. Hanft of Boise drove into Twin Falls this afternoon for a couple of days visit with former friends. His wife and son are with him and he states that he has been trying to get back to the Magic City for a visit ever since he left here. He will be remembered in musical circles as the organist at the Presbyterian church and formerly a member of the Brooklyn caravan.

Filer Boy Recovers from Injuries from Train Collision

Ralph Newberry, 19-year-old son of Mr. and Mrs. H. O. Newberry, who was struck by the eastbound passenger last evening as he was approaching Filer in his auto, is recovering rapidly in the Twin Falls County General hospital today and it is thought that his injuries are not serious. He was trying to cross the track when the train drew into the Filer depot and was unable to get over before it struck and demolished his car, from which he was thrown and rendered unconscious. He was taken aboard the train and brought to this city for treatment in the hospital.

(Continued on Page 8.)

TODAY'S GAMES

AMERICAN LEAGUE

St. Louis at Boston, postponed; rain.

Cleveland at Philadelphia, postponed; rain.

Washington at New York, postponed; rain.

Only games today.

NATIONAL LEAGUE

At Pittsburgh—1st game: R.
Boston ..... 201 040 11—10
Pittsburgh ..... 211 001 20— 6
Batteries: Strycker, McNamara, Genewich and O'Neill; Morrison, Stone, Steuwicke, Lundgren, May and Gooch, Schmidt.

Cincinnati at St. Louis, no game; cold and threatening weather.

Only games today.

FALL FROM SCHOOL WAGON BREAKS JAW OF OTIS KNAPP TODAY

Falling from a school wagon about a mile from the city limits this morning, Otis Knapp, the 9-year-old son of Mr. and Mrs. E. L. Knapp, suffered a broken lower jaw and other painful bruises, and is now recovering in the Twin Falls General county hospital to which he was taken as soon as his injuries had been treated by physicians.

Details of the accident are not known. He got on the wagon at his home two and a half miles from the city and fell off about a mile from town.

BILL SCILLEY GIVES UP THE ROTARY GAVEL

Energy and Success Marks Administration Record of Man Whose Terms Expired With Year Last Evening; New Officers In.

W. T. Scilley, whose term of office as president of the Rotary club has been marked by energy and discretion and under whose administration the organization has prospered, turned over the gavel last evening to C. E. Booth, his successor, after election last evening at the annual meeting of the Rotarians. He made an appropriate talk in connection with the event. Other new officers are A. G. Fisher, vice president; Stuart H. Taylor, secretary; Roy Gardner, Edwin L. Wilson, L. Clos, C. H. Krenkel and J. T. Wright, directors.

Virgil Laird, the new president of the Buhl club, with a big delegation from the western town present. There were other out of town visitors among whom was Harry Young, of Salt Lake City, who is here on business.

RAILROAD WEST URGED BY THE LOCAL CHAMBER

Twin Falls Residents Much Pleased with Prompt and Hearty Response of Boise to Invitation Extended to Many Cities in Southern Idaho.

The Twin Falls Chamber of Commerce has received the letter a copy of which was published yesterday in the Times-Boise dispatches, voicing the desire of the Boise Chamber of Commerce to cooperate with us in pushing forward the construction of the road from Buhl to King Hill. This communication was in response to an invitation sent out a short time ago to all the chambers of commerce and commercial clubs that might be interested in the west, as Webster, it was stated this afternoon by Secretary Charles F. Dwight.

The friendly attitude of Boise toward the project has caused much favorable comment on this plan which has long been quietly discussed and in regard to which the local commercial body has determined to take a favorable action.

The railroad south is now regarded as assured and construction to the west would, it is believed, benefit both the Union Pacific and the people.

Larsen Says That Possession In the State South Legal

Attorney E. V. Larsen, in presenting Paul and Ella Dawson, stated that even if they had liquor in possession in Nevada, they would not be liable either under state law or Volstead act unless it could be shown that they had the same for sale in violation of the statutes. He said, however, that the clients denied possession, and also added that they had not been placed under arrest. Nevada officers were notified from Contact but held that there was no case and refused to make any arrest, he said. He asserted the prohibition officers left without questioning the Dawsons.

Held As Witness

Phoebe Lewis, waitress at the Twin Springs hotel, was formerly placed under bail as a witness to appear in connection with the raid, by United States Commissioner H. E. Powers today. The bond for appearance was placed at $500 which she failed to furnish and was turned over to the custody of Sheriff J. E. Finch, by United States Marshal F. M. Breckcars.

Simply Warehouses Grocers and Bean Shippers Since 1908 Twin Falls Idaho

Free T. B. Testing
All City Cow Owners
ATTENTION
Federal and State Veterinarians Will Test All Cows in the City of Twin Falls,
MONDAY MORNING, MAY 12
At 8 o'Clock
The test is free if assembled on this day.
All cows should be assembled at one of the following points, corners of:
Washington and Main Streets;
Jackson Street and Shoup Avenue;
Addison Avenue and Blue Lakes;
South Park;
Main Street and Blue Lakes Blvd.
This is a big task and every cow owner should co-operate and have his cows on hand.

LUMBER MILLS OUT OVER THE JAPANESE LAW

Former Resident of Twin Falls Returns When Nipponese Firms Cancel Orders Following Enactment of Legislation Against Which Protest Was Made.

That the anti-Japanese legislation, considering the circumstances attending its passage, has done immense damage to the lumber industry on the coast, where he has been employed by a company for the past year and a half, was the statement of Frank Hanson who has returned to this city to live, declaring that he will remain here for the future.

Mr. Hanson lived across from the fire station on Second avenue south for seven years and departed only when his wife died and left him alone.

He says that prior to the agitation and passage of the anti-Japanese bill, by the methods used, the industry in all the coast were busy and people were largely employed cutting out lumber to ship to Japan. Orders were cancelled and placed with British Columbia firms and mills shut down or greatly reduced their forces. Thousands and vast tracts are filled with idle men, in consequence, he says. Harbors along the coast that were formerly filled with ships carrying lumber to the orient are now all but deserted.

CONCENTRATE ON FRONTIER

LONDON, May 9—Russian troops are concentrating on the Bessarabian frontier, and throwing up fortifications along the Dniester, while the Rumanian population flees southward, panicky, according to the Paris correspondent of the London Daily Express today, who alleges confirmation of his dispatch has been received from Sofia.

LEAD INCREASES

SAN FRANCISCO, Cal., May 9—President Calvin Coolidge's lead over Senator Hiram W. Johnson in the count of ballots on Tuesday's primaries in California drew near to 50,000 today. With 6603 out of 6974 precincts in the state reported the figures stood: Coolidge 302,559; Johnson, 257,002; Coolidge 45,657.

Times Want Ads Get Results.

1924 Styles in Straws
Comfortable, warm weather hats in light, Swiss weight straws, and the correct 1924 styles.
Narrow, wide and fancy bands.
All sizes.
All shapes.
All new shades.
$1.50 to $5.50
See Our Window Display
The Idaho Dept. Store
"If It Isn't Right Bring It Back"

MILO DAVIS HEADS MOSCOW FRATERNITY

UNIVERSITY OF IDAHO, Moscow, May 9—Milo Davis, who was graduated from Twin Falls high school last spring, is president of the latest local fraternity to receive faculty recognition. The group headed by Mr. Davis is known as Tau Kappa Beta, and is the seventh fraternity to appear on the Idaho campus.

Mr. Davis has been very active on the campus, although it is his first year, and has established a reputation in various departments of student activities.

As a student in the college of agriculture, Mr. Davis played on the team in annual husbandry in a recent stock show, being the first freshman in the history of the university to attain this distinction.

Secretary of the Four-H club also went to Mr. Davis. This organization including some 25 members is made up of county club members and leaders, attending the state, district and home. At present the Four-H club is negotiating to combine with similar organizations at W. S. C. and the University of Oregon with the view of forming a national fraternity and home economic interest through the medium of the county clubs. For this purpose, Mr. Davis has arranged a conference to be held at Pullman, Oregon, this month.

Although attending college, Mr. Davis has not relinquished ownership of his prize herd of Duroc Jersey hogs in Twin Falls county, which he still included in his interest.

CLASSIFIED ADVERTISEMENTS

Received too Late for Classification

FOR SALE: C melody Saxophone. L. G. Pitchman, 255 7th avenue E.

LOST: Fish cord the 7th, and Hayes' tim, between Mourman trace and Twin Falls on the state highway. Phone 273. Reward. Chester W. Wire.

FLOWERS FOR MOTHER—
Sunday is HER day. For Mothers at home flowers bright, for Mothers memory flowers, white.
Carnations as usual for this popular day will be where.
SPECIAL OFFER—We will have a large number of pretty boutonnieres or tiny corsage bouquets all ready to wear for Mothers' Day—any number at each 10c.
MIXED bouquets of fine fresh flowers of which we sell so many at each 50c to $2. Nicely boxed and delivered, if you wish.
LOVELY plants of tulips and hyacinths at each 75c and $1. Also nice pots of beautiful pansies that can't be beat for the price, each 35c. Phone 1270.
Florists "Garden plants," the pansy king.
City Tower Greenhouses
Seventh Street South. Twin Falls.

SEE IDAHO FIRST
Let us make you a price on your picnic and outing trips. See us about SPECIAL EXCURSION RATES to Yellowstone Park, Payette Lakes, Guyer Hot Springs, Hailey, Craters of the Moon, Shoshone Ice Caves, Hagerman Valley, Thousand Springs and all points of interest in Idaho.
No party too large—Good equipment
Jack Personius—Cecil B. League
Inquire at Hotel Rogerson
Phone 330. Residence Phone 22

EXTRA
Specials For Saturday
Below we have made a list of staples that we believe are in season. It would be good policy for the housewife to fill her pantry at this time. Our free delivery is also for your convenience. Try it again.

10 Lbs. fine granulated sugar	99c	3 cans fancy logan, or blackberries for	69c
7 large size solid pack tomatoes for	99c	Beatsom; large package; 2 for	35c
7 cans fancy peas for	99c	Crystal White Soap; 10 bars for	39c
7 cans fancy corn	79c	P. and G. White Naptha; 10 bars for	44c
7 cans fancy hominy for	99c	M. J. B. Coffee; 1-lb. can	18c
7 cans fancy kraut for	99c	M. J. B. Coffee; 3-lb. can	$1.39
3 cans fancy rasp. berries (red - black)	89c	M. J. B. Coffee, in bulk per lb	$2.31
3 cans fancy straw. berries for	89c	M. J. B. Coffee, in bulk per lb	40c
		Lipton's Coffee; one pound only	40c

ALEXANDER CASH GROCERY COMPANY
PHONE 175 116 MAIN AV.

FAVOR PLEBISITE

BERLIN, May 9—The national executive of the socialist party today voted unanimously in favor of a national plebiscite to determine the German people's approval of the Dawes plan for settlement of the reparations problem.

The Selz $Six
MORE MILEAGE FOR LESS
The Selz $Six shoe gives more mileage at lower cost because its first cost and its upkeep are lower.
Such quality and economy can not be found in any other shoe, as its sales show. The Selz $Six outsells any other shoe of its kind. It is a wonderful bargain in a high quality shoe. Try it.
SHOE MARKET
Saves You Money

TWIN FALLS DAILY TIMES

OFFICIAL NEWSPAPER OF TWIN FALLS COUNTY

The Times has more readers in this city than any other publication

Published Every Evening Except Sunday by the Times Publishing Company, Twin Falls, Idaho.

I. H. MASTERS ..... Editor-Publisher

Entered at the Twin Falls Postoffice as Second Class Matter as a Daily Publication, April 11, 1918.

SUBSCRIPTION RATES

Daily, one year	$6.00
Daily, six months	3.00
Daily, one month	.60

Elementary school teachers of Italy continue to send fervent thanks to Minister Gentile for the recent noteworthy improvement in their salaries. One teacher in the Abruzzi sent as a sign of gratitude 2000 lire for use in organizing an infants' school.

Tentative standards for all library training agencies and plans for accrediting such agencies are in preparation by the temporary library training board appointed by the American Library association. This board was recently subsidized with a fund of $40,000 by the Carnegie corporation.

Reformers should not sit around hotel lobbies and look at women who come and go with lustful glance unless they are plain clothes detectives. Such searching glances often betray the kind of characters that are really beneath these sheeps clothing. Women are quick to notice these uncalled for attentions on the part of strangers and resent such uncanny inspection.

Nearly every day we hear some new story about what the Oregon Short Line Construction company is doing toward getting ready for the railroad from Rogerson to Wells. The most recent story of this nature comes from Frank Magel who states that he sold four cars to a construction outfit in one day. That is a pretty good day's work in salesmanship, we would venture.

Some secret organizations would not be so popular with certain individuals in Twin Falls if they were not getting a cut on the initiation fee. These fellows should read again the story of Esau and beware of the foolpots which caused the downfall of the kingdom of Israel. What we need is not more organization but more real, honest 100 per cent Americans who will practice the *Golden Rule with their fellow man rather than try to "sing" them* every time the opportunity presents itself.

Warehouse men here say that they were much pleased with the general plan of government supervision of warehouses as stated yesterday, and especially pleased to find the representatives who *presented the matter willing to listen to suggestions which* they expect to incorporate into the recommendations in their report. The warehouse bill, like the farm loan bill, was passed during the *first Wilson administration and both have proven so* successful that their scope is being extended.

One of the clearest evidences of the popularity of Augustus W. Husted, who passed away this week, is the fact that his former partner, M. F. Cunningham, came all the way from Hailey with his family to attend the funeral. Mr. Cunningham, who is editor of the Hailey Times-News-Miner, and who was for many years city editor of the Statesman, was a partner of Mr. Husted many years ago in Ottawa, Ill., and the friendship which grew out of the business relationship strengthened as years went by.

It looks as if Dr. Carleton McCullough, who ignored the klan issue and got a big plurality over straight pro-klan and anti-klan democrats in the primaries will be pitted against Ed Jackson, avowed pro-klan, republican in Indiana, though since he lacked a clear majority McCullough will have to secure a convention nomination. The democratic candidate will appear at once to all non-klan elements in the Hoosier state, and will stand a good show of holding it in the democratic column.

MOTHERS' DAY PROCLAMATION

(By GOVERNOR MOORE.)

As the incidents of life come and go we are daily reminded of the great sacrificial love of our mothers which has guided through the early days and still abides through later years. This is the love most nearly approaching that spark of divinity, pointing the way to a better life and higher achievement.

Our most loving care and tender, grateful appreciation for the declining years can but partially recompense the maternal solicitude and actual sacrifice for us in our youth. No material wealth can repay the love, which, regardless of poverty or riches, grief *or happiness, disrepute or honor, follows us all the days of our* lives. It is therefore, appropriate that we set apart a day to show our honor and reference to the mothers of the commonwealth of Idaho.

Now, therefore, in conformity with an act of the legislature providing for the second Sunday in May as "Mothers' Day," I, C. C. Moore, governor of the state of Idaho, do hereby designate and set apart

SUNDAY, MAY 11, 1924, AS MOTHERS' DAY

Upon that day I recommend that the people of this state, the religious denominations and the fraternal bodies, arrange to insure its appropriate observance, by paying tribute to the memory of the departed mothers and doing reverence to those still in our midst.

The Sick Pearl

·BY BERTA RUCK·

SYNOPSIS.

Up to the time Margaret Verity was 17 years old she was a robust outdoor child. She did her widowed mother's work best, but they lived comfortably in a tiny cottage in Lowery by the sea. Then Margaret's beauty blossomed and she was a belle of the ball the autumn of 1914.

Just before Margaret's twelfth birthday Mr. Verity's uncle, Tom Lloyd, sent the child a check for five pounds as a birthday gift. Margaret decided she and her mother would spend the money on a trip to London. They barely made the train and the guard pushed them in into a first class compartment occupied by Charles Mount, on his way to Switzerland. Interested in these two Margaret's chatter amused him—and he helped her to write to him. Six weeks later he died, leaving his fortune to the child. His only relative, a young lawyer, Archie, away on a cruise, had to wait two years before he could claim his share of his father.

Margaret, now 19, is a brilliant, lovely, and very young woman. She hasn't an idea *in her head but all the Greek gods share after amusement from morning till night.* She is an amateur of sort—a pretty, pallid creature, romantic and very unstrikingly type. Among her all night dances, rather nothing creates so the most unstriking type. Among her admirers is Lord Ogilvy. His sister, Cynthia, is the intense object from Margaret's chatter at the Ritz for her Paris Trip. She returns to London after an absence of many years and there she visits Archie Mount. Margaret becomes ill. On a cruise to the south of France Archie Mount's yacht is seen in the Mediterranean and Margaret is helped on board for rest. *All the events but Margaret unfortunately have* the last year the Ritz set with the exalted young people, Margaret, who is fortunate when she discovers the truth, grows violently romantic and loses all trace of the time she's spent in a twelve months of a storm and a wreck, after which she is rescued by an unknown man, who is Mount on her own commander.

Tom Lloyd had married Angela to see the adventure dressed with Tom, but he dies, leaving young Noont to look after Margaret. After several weeks on the island Margaret shows a great improvement, physically and in *Greenwich, and finds herself* falling in love with Archie Mount. She washes out of house one day and comes upon the Hideout. She returns to the beach and charms with Mount after the trick that has been played upon her.

INSTALLMENT II.

"I am glad you have that decency," remarked Miss Verity fatally, conveying her wish to laugh aloud in glee.

The man smiled. Archie Mount oil to herself, at her mercy, listening to anything she said. Taking it wonderfully, too. In every respect he was unique. Adorable thing! What fault could she next hurl at him?

The man which Mount had just fed into Margaret's ear was the nearest was, of course, overcooked. He took it—deliberately Margaret found herself taking it away from him. Quickly she said, "Give me that one. I like him burnt."

As a matter of fact, she loathed them thus. But she took the burnt fish; and as she saw him eat her own *deliciously cooked one there went* through her a curious thrill.

"There! He's enjoying his food," thought Margaret triumphantly.

The young mother, ministering to the boy baby at her breast, knows that satisfaction. The cave woman, attendant on her hungry hunter, must *have known it. The modern woman is a half-way house inhabited by three* distinct types: the cave woman, the coquette, and the feminist.

Which of these three appears, depends entirely upon the man who knocks at the door. To some men the flirt is ever at home. The demands of other

Our last Cheers!

men bring out only the feminist to stare defiantly from barred windows. Curiously enough, it is no longer your strong, silent, masterful, dominoering man who surprisingly stirs the primitive woman. It is, rather, who modifying the brilliant feminism latent in *every modern;* and he's lucky if he still wins a smile from the cold coquette. But the Archie Mount type seems to retain the art of coaxing out, to welcome and to cherish him, that warm blooded half-forgotten cave woman.

Outwardly severe, Margaret continued, "How long will it take me to get to the nearest office from which I can communicate with my mother?"

Years! Almost frowned, making calculations.

"Late into the evening. To get to a town at once is more likely than decided to do?"

"Unlikely. And—Mr. Mount, have you got any money?"—

"On me? I am sorry. Not a bean. Not even my papers. I was rushed ashore. Will have to borrow money, that's all. Well! have to wire, then go to your colony?"

"Ah! Our embassy. How perfectly splendid to see an Englishman again, properly groomed and decently dressed, I suppose there will be no difficulty about our borrowing money?"

"I assume not," distantly.

"Splendid. Then I shall be able to buy myself clothes and things and get my hair shampooed and brushed and cut *like a human being and my nails* done and myself tidied up. How divine to be civilized again."

"You are so keen on that?"

"Keen. Hesitant! You expect me to be anything else? But imagine getting back to men and cities. Imagine talking to people. Imagine having *real meals; eating with silver, tablecloth, electric-light, carpet.* Flowers in vases. Dance sleeping in a proper bed with pillows. Fancy a hot bath. O, fancy going back to everything!"

"You mean you've hated all this?"

"Haven't you, Mr. Mount? How extraordinary," she drawled; "I should *have thought anybody but a sea lion would have loathed every minute!* Personally, I have been feeling like death; what do you say? I might as well have been in prison. In fact, for better. People shut in prison are allowed to see visitors sometimes, aren't they? So they have far more to enjoy than I had."

"As her voice shook a little, she stopped. During their tremulous wrangle they had cleared every crumb of food. Now, rising from her boulder, Margaret began collecting debris to bury.

Watching her every movement he said, stiffly, "You needn't wash those dishes. Why not throw them into the sea? It's been our last meal here, Miss Verity."

"How fabulous. Our last. Cheers! You mean we can start off friend at once. Treat! Good Heavens, no. Even if I were dropping with fatigue, the mere idea of getting away would make me fit for forty miles. Why waste another second here? I bathe, but I can leave you here. As it's your idea of a pleasant meal to put up at, indefinitely."

"Good Lord, pleasant—bah!" A curt significant laugh. "So *realize* I am at least as thankful to go as you must be. But I am afraid you will have to allow me to come with you, Miss Verity. For one thing, I know the way."

"So I gather. Very well. Then if you are ready—"

Her glance of hatred must have betrayed to another woman how entirely he was the one man in the world *she found worth a look.*

Leave them, resting as it were before another encounter with tongues. Return, for a brief interlude, to England. London, and my own club, where at that moment I was taking coffee in the lounge, close to a girl who, over her own coffee and cigaret, frowned as if worried; a young girl, slim, brunette, smartly dressed from self-satisfied hat *to snakeskin shoes.*

In picking up her dropped box of matches, there will not her finger a ring which rolled over the rug. I handed it to her; the handsome emerald set in brilliants. She slipped it onto the suggested finger, thanked me and came into this story for just a few pages, here.

"*A boon,*" *she told me, "to find some one to talk to."* The brother she was to have met had let her down and her lunch had been already. "Being alone when you are at your wits' end what to do is accursed." I said it seemed a pity that any one alive, young and pretty should be at her wits' end.

Pulling my cigaret at her ring, and drawing a long breath, she said, "Yes, of course it's about that. Dreadful, to be engaged!"

Some people may wonder at my receiving confidences from this girl, whose name I'd never heard, but isn't it from strangers that one expects confidences?

The sister, the old schoolfellow, the family friend, these are shy, have reservations, cannot let themselves go. They know *you.* Well! People who have never seen you before and who will never see you again, these are the people who help you with the dangerous knife to slices of their lives. The need to ease the tortured soul of woe, like the cave hundred here, *by* that breathless murmur to the rose, was upon that girl in that club that afternoon. Only three other members were discussing committees at the *farther* end of the lounge.

I asked sympathetically, "What is the matter with him?"

In a cry from the heart the pretty brunette explained: "He's dull." Presently, "*A delightful young man,*" people say, "so wonderful and pleasant. All very well. Why can't he do anything? *O, he's interested in things,* I suppose; never bored, even if he's never excited. So dependable. Always does the right thing, knows the right people, says the right thing at the right time. So uninspiring. People think him so good looking. Good features. Nice figure. Everybody saying, "What a charming looking man your fance is!" One looks pleased and says, "*So glad you think so.*" *But who cares for a* faultlessly good looking man? Well! his eyebrows are too thick. No shape, just two dark smudges on his forehead. Otherwise, perfection," complained the girl, crushing her cigaret and viciously jerking her bracelet watch. "Knows well. Plays tennis well. Such a good shot. Men say, a topping fellow. Women would fall in love with *him if he encouraged them! He never does;* never will

(Copyright, 1924, by The Chicago Tribune.)

(To Be Continued)

HANSEN

HANSEN, Idaho.—Mr. Sonke and wife left Wednesday morning for Pennsylvania and other eastern points, expecting to locate in the east sometime in the near future.

The Ballou of the O. A. E. very pleasantly surprised Grandma Ballou Monday afternoon in honor of her eighty-first birthday. They *found her spry and alert and in the* midst of house cleaning. The afternoon was spent in social conversation and at 4:30 luncheon of sauerkraut, angel food and coffee was served.

John Schaefer received word from Rochester, Minn., this week, that his father, who recently went there for treatment, was taken suddenly worse.

Winford Dixson formerly from Eden is the new clerk at the Pope office store. Mr. Case is fixing up the work, having decided to go to Caroy with his family as soon as school closes.

A game of ball which was attractively interesting from beginning to end, was played on the local diamond last Thursday evening when the Eden high school matched wits the Hansen team, the latter winning by one score in the last half of the ninth inning. The final score stood 6 to 7 in favor of the local team. The score remained a tie for three innings and the boys on both sides did some exceptionally fine team work. The third game will be *played this afternoon at Eden.*

A gang of Mexicans arrived this week to begin work in the beet fields.

A road camp of about 75 teams has been established at the second ichige east of town and have begun grading to bridge the gap on the Old Oregon trail between Burley and Hansen.

Oscar Schaefer arrived from California Tuesday for a visit at the home of his brother.

The Booster boys, their wives and a goodly number of men of the community met at the church Monday evening. The boys put on several boxing bouts and athletic stunts for the benefit of the men. Afterwards was organized the Hansen community baseball team. Willis Samuson was chosen manager, Mr. L. H. Carter, coach, and Burton Hill, captain. The coach will name the players that will make up the *team after trying them out in a* practice game Wednesday evening. The first game will be played with the Sugar company team at the ball park Saturday afternoon. The purchase committee has ordered 16 regulation league balls, masks, breast protector, mitts, bats and balls. All games of the community team will be played on Saturday afternoon as it has been agreed that this team will not play on Sunday.

Charles Calvert's Junior Booster boys *met at the church every Friday* night. They have divided the class into a red and blue division to put over an attendance contest for the purpose of outdistancing Mr. Scott's boosters.

The rev. Tom Hodnett preached a forceful sermon Sunday evening from the theme, "Damaged Goods." A special sermon and musical program is being arranged for Mothers' Day to be given on the evening of May 11.

Locke Kelly is adding to the beauty of his home this week by the addition of a new coat of paint.

Mrs. Ella Pledger has been elected as one of the teachers in the Kimberly grade school for the coming year.

A baby boy was born to Mr. and Mrs. Clyde Deming on Saturday, May 3.

The eighth grade commencement exercises will be held in the church Thursday evening, May 15, beginning promptly at 8:00 p.m. The following program will be given: *March;* invocation, Rev. Blodgett; welcome address, Helen Scherrup; vocal solo, "Dream On" (Phelps), Marie Nelson; class history, Leila *Tyron; class parody, Emily Walker;* reading, "The Other Boy", Fern Johnson; vocal solo, "Commencement Day," Fay Sheesley; "Uncle Jim on Eddication," Herman McFarland; class prophecy, Rae Collins; class will, Orville McLean; A Day *Worth Remembering,* Howard Hill; violin solo, Melody in F (Huberdeau), Mr. Davis; presentation of diplomas; class tribute, Mr. Blake; toast; valedictory, "Fate," Glen Jones; class song, Class.

Times Want Ads Get Results.

Pimples

BLOOD impurities are pumped by *the heart into the face.* That is what causes that grainy appearance, that muddiness, sallowness, pimples, blackheads, acne, red spots, and that

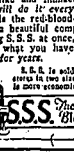

impossible "something" which no face cream, massage, or face powder can cover up or *beautify! The* foundation for a beautiful skin simply is not there, and no face treatment can give *it to you. But increase your red-*blood-cells—and quickly the ruby tint of purity begins to glow in the cheeks, the complexion becomes venus-like and immaculate! Try it. *It will do it every time.* S.S.S. builds the red-blood-cells you need for a beautiful complexion. Begin using S.S.S. at once, and give yourself what you have been working *for, for years.*

S.S.S. is sold at all good drug stores in two sizes. The larger size is more economical.

S.S.S. The World's Best Blood Medicine

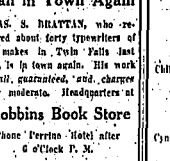

Typewriter Repair Man in Town Again

JAS. S. BRATTAN, who repaired about forty typewriters of all makes in Twin Falls last fall, is in town again. His work *is all guaranteed, and charges* very moderate. Headquarters at

Robbins Book Store

Phone Perrine Hotel after 6 O'Clock P. M.

Grocer Thankful

"I had been sick nearly 20 years with stomach trouble and was slowly starving to death as everything I ate caused terrible pain and pain and my food did not digest. I was reduced to 115 pounds. A friend advised me to take Mayr's Wonderful Remedy about four months ago, which I did and now weigh 151 lbs., and can eat anything." I am very *thankful for Mayr's Wonderful Remedy.*" It removes the catarrhal business from the intestinal tract, and allays the inflammation which causes practically all stomach, liver and intestinal ailments, including appendicitis. One dose will convince or money refunded at all good drug stores.

Quite So.

"If he finds his thoughts strictly *man's* he's doing many in some sort of monogamic crime. He may be sure that he hasn't the business mind.

ORPHEUM

Management S. A. LYNCH

TODAY and TOMORROW

The Wonderful Paramount Adapted from the Novel,

"DUST OF DESIRE"

The Story of a Desert Dancing Girl

Norma Talmadge in THE SONG OF LOVE

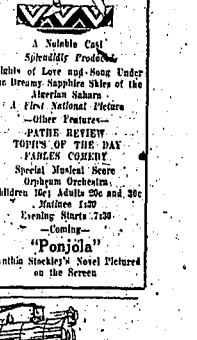

A Notable Cast

Splendidly Produced

Nights of Love and Song Under the Dreamy Sapphire Skies of the Algerian Sahara

A First National Picture

—Other Features—

PATHE REVIEW

TOPICS OF THE DAY

FABLES COMEDY

Special Musical Score

Orpheum Orchestra.

Children 10c; Adults 20c and 30c

Matinee 1:30

Evening Starts 7:30

—Coming—

"Ponjola"

Cynthia Stockley's Novel Pictured on the Screen

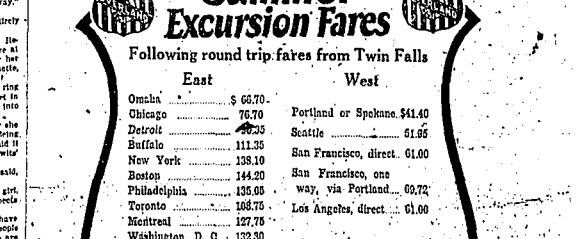

Summer Excursion Fares

Following round trip fares from Twin Falls

East		West	
Omaha	$ 66.70	Portland or Spokane	$41.40
Chicago	76.70	Seattle	51.95
Detroit	90.35		
Buffalo	111.35	San Francisco, direct	61.00
New York	138.10		
Boston	144.20	San Francisco, one way, via Portland	69.72
Philadelphia	135.05		
Toronto	108.75	Los Angeles, direct	61.00
Montreal	127.75		
Washington, D. C.	132.30		

Tickets on sale daily, May 22 to September 15th; Limit, October 31st.

Tickets on sale daily, May 15 to September 30th; Limit, October 31st.

Stopovers

For reservations or further details consult

A. M. SMITH

Agent.

IMPROVED UNIFORM INTERNATIONAL

Sunday School Lesson

(By REV. D. B. FITZWATER, D.D., Teacher of English Bible in the Moody Bible Institute of Chicago.)
(©, 1924, Western Newspaper Union.)

Lesson for May 11

JEHOIADA'S VICTORY OVER BAAL

LESSON TEXT—II Kings 11:1-18.

GOLDEN TEXT—"He strong in the Lord, and in the power of his might." —Eph. 6:10.

PRIMARY TOPIC—A *Kind Woman* Saves a Baby King.

JUNIOR TOPIC—The Story of a Boy King.

INTERMEDIATE AND SENIOR TOPIC—God's Hand in Human Affairs.

YOUNG PEOPLE AND ADULT TOPIC—What Jehoiada Meant to Judah.

Joash, viewed in the light of his ancestors, was a poor prospect for a king. His grandmother was the *wicked Athaliah and his great-grandparents were Ahab and Jezebel.* There was enough bad blood in his veins to assure his doom. Deeply this fact, he brought about some notable reforms and turned the people back to God.

1. Athaliah Usurps the Throne. (vv. 1-3).

1. Her Attempt to Destroy the Seed Royal (v. 1). In order to remove any rightful claimant to the *throne she* tried to kill all the royal male children. The act was not of sudden impulse, but of deliberate purpose.

2. Joash Preserved by Jehosheba (vv. 2, 3). Though Athaliah was keen eyed, she was checkmated by another woman. *This woman—the wife of the* priest, stole away this child and hid him away in a bedchamber for six years. God had promised that through the Davidic line the Messiah should come. In order that this line be unbroken Joash must be preserved. *No purpose of God can fail.*

II. Joash Crowned King (vv. 4-12).

1. Jehoiada's Preparations (vv. 4-11). The high priest and his wife were strong characters. As the high priest, Jehoiada felt that it was his duty to thwart the heathen project of Athaliah. His wife's co-operation made possible the saving of Joash.

(1) Seeks the aid of the military leaders (v. 4). *He knew somehow that* these men were not loyal to Athaliah.

(2) He took an oath of them in the house of the Lord. (v. 4). He bound them to their agreement by every available means.

(3) He *instilled their spirit of patriotism* (v. 5). He gave them a sight of the king's son. This, no doubt, was a great surprise. Now, having seen the heir to the throne, they would risk everything, even their lives, in order to set him on the throne.

(4) He co-ordinates all matters (vv. 6-11). The soldiers were divided into companies and arms were distributed to them. Each group was assigned to specific duties.

2. The Coronation (vv. 12).

(1) The king's son brought forth. This was a great day in Jerusalem.

(2) Put the crown upon him. This was the formal induction into office.

(3) *Gave him the testimony.* This was a copy of the law indicating that the king was to rule according to the law of God. The act of putting the law on his head showed that the king himself would be under control of the law.

(4) *Made him king. This shows that* he had been made king by the choice of the people.

(5) Anointed him. They poured oil upon his head. This was the usual method of consecrating prophets, priests and kings.

(6) Clapped their hands. This was a token of joy. The deed being done, they were ready to publicly proclaim it. They shouted "*Long live the king!*"

III. Athaliah Slain (vv. 13-17).

1. The Noise of the Coronation of Joash Brought Athaliah to the Temple (v. 13). Up to this time she thought her plans on the throne was secure and that her heathen religion had free course.

2. Her Doom (v. 14). Upon her arrival at the temple she saw the king wearing the crown and surrounded by guards so that she could do nothing. In her despair she exclaimed "Treason, treason." This was not treason, but the *triumph of right over wrong*—the defeat of conspiracy and plotting.

3. Athaliah Executed (vv. 15, 16). The orders were that she should not be killed in the temple. They led her out by the way of the horses' entrance to the king's palace and slew her. What a tragic end for the sinner. Sin can only prosper for a time.

IV. Worship of the People (vv. 17, 18).

Joash was seven years old when he was made king. The high priest made a covenant between the Lord, the king and the people that they would be the Lord's people. In carrying out this covenant *they broke down the temple* of Baal and slew the priests of Baal.

When Success Fails

There is no failure more heartbreaking and disastrous than success which leaves God out of the bargain. If you are simply setting out in life to amass mere material success, fame created or position gained, then *success will be the most dismal and disastrous failure.*—G. Campbell Morgan.

The Extent of Usefulness

Our duty is to be useful, not according to our desires, but to our powers.—Evangelical Visitor.

CHURCH NEWS

FIRST PRESBYTERIAN CHURCH
A. G. Pearson, Minister.

Sunday school begins at 9:45.

Morning worship 11 o'clock. The pastor will speak on "Mother."

Christian Endeavor societies 6:30 p. m. All young people welcome.

Evening worship 8 p. m. The pastor will speak on the subject, "A Spurned Invitation."

LUTHERAN CHURCH.
John Ghirling, Pastor.

Sunday school 9:45, a. m.

Sermon—10:30 a. m. Epistle lesson for third Sunday after Easter, I. Pet. 2. 11-20. Von der weltlichen Gerichtbarkeit (Of Civil Government).

Evening worship 8 p. m. Appropriate sermon for "Mothers' Day." Text, Prov. 31, 25-31.

Saturday school 1:30 p. m.

Wednesday, May 14, 8 p. m.—Illustrated lecture on the history of the "Missouri Synod."

A cordial invitation is extended.

BAPTIST CHURCH
John E. Kanarr, Minister.

Bible school at 9:45 a. m. Mr. C. E. Edwards, Supt.

Morning worship at 11 a. m. "Mother's Day" will be observed. A program on "Tributes to Mother," containing appropriate music, readings and brief addresses will be given.

B. Y. P. U. at 6:45. President, Mr. Gurney Wilcox. At this meeting the young people request the presence of their mothers. (Dad can come—no *this service will be for their special* interest.

Song and sermon at 8 p. m. Subject, "A Modern Bungalow." This is the first of a number of interesting subjects which Mr. Kanarr is announcing for Sunday evening.

PLEASANT VIEW CHURCH
Sunday school at 10 a. m.

Mother's day service, 11 a. m. The public are invited to come and worship with us.

Marsh Community Sunday school at regular hour.

Evening worship at 8 p. m.
N. H. Warner, Minister.

KIMBERLY CHRISTIAN CHURCH.

Mothers' Day service will be held during the Bible school hour on account of the baccalaureate service at the high school auditorium at 11 o'clock. We will begin the service a little *before* 10 o'clock. We are preparing a splendid program for Mothers' Day. *Mrs. J. F. Nielson will sing.* The pastor will deliver his touching sermon on "The Power and Influence of Mother." Each mother is requested to wear an appropriate flower if possible. A picture will be taken of all mothers present. This is a service that all will want to attend. *Nearly all people love and* honor their mothers.

Christian Endeavor at 7 o'clock.

Evening service 8 o'clock. Subject, "Why the Christian Church Should Live and Thrive in Kimberly." In this sermon the pastor will state the great plan of the restoration movement. Come and bring as many friends as possible. You will enjoy these *two services.*

HANSEN COMMUNITY CHURCH
Tom Diddens, Minister.

10:00 a. m., Church school. Vance Naylor, superintendent.

11:00 a. m., Morning worship. Tom Diddens will be assisted by Mrs. Davis, Field Secretary Home Missions.

8:00 p. m., Evening worship and *community song service.* Special selections for Mother's day and Mother's day sermon by Tom Diddens.

2:30 p. m., Tuesday, the Men's Community club will have a meeting of the executive committee in the community office.

7:30 p. m., Wednesday, the Community chorus meets for rehearsal. Fay Shiesley, director.

8:00 p. m., Thursday, the eighth grade pupils will have their graduation exercises under the direction of Mr. Blakely.

8:00 p. m., Friday, Chas. Calvert's Junior Boosters meet at the church for fun, business and social. This is the fastest growing class in the church school.

2:30 p. m., Saturday, Community baseball game at the community park.

Name of contending team to be announced.

First Church of Christ Scientist
140 Main avenue east.

Sunday service, 11 a. m.

Sunday school at 10 a. m. for pupils *under 20 years of age.*

Testimonial meeting on Wednesday evening at 8 o'clock.

A reading room at 134½ Main avenue north is *open daily, except on* Sundays and holidays from 1:30 to 4:30 p. m.

The public is invited to attend these services and to visit the reading room.

Charles D. Fletcher.

United Brethren in Christ.
Third and Third East.

10 a. m., Sunday school.

11 a. m., Preaching.

7:30 p. m., Christian Endeavor.

8:00 p. m., Preaching services.

Thursday evening, prayer meeting.

CATHOLIC CHURCH
St. Edward's church, corner Sixth avenue and second street east. Winter schedule:

Masses on Sunday, 8:00 a. m. and 10:30 a. m. Week days, 8:00 a. m.

Sunday evening service 7:30.

Weekly service at 8 o'clock a. m.

Remi S. Keyzer, Pastor.

CHRISTIAN CHURCH
O. D. Harris, Minister.

Special Mother's Day services will be observed at the Christian church (Disciples) next Sunday.

There will be a special program at the opening of Bible school and a banquet will be presented to the oldest mother present. "Behold Thy Mother" will be the sermon topic at the 11:00 o'clock service, with special music appropriate. At 8:00 p. m. the Woman's Missionary society will present a playlet, "Turning It Over" and the pastor will speak in the interest of their Golden Jubilee. You are invited.

"THE HOUSE OF GOOD CHEER"
(Methodist)

"The First Mothers' Day" will be Rev. Winning's, morning theme, and every one who ever had and loved a mother is invited to be present. Mrs. *F. S. Bell, choir leader, will sing an* offertory, "Mother O' Mine" by Tours; and the choir will render the anthem, "As Pants the Hart," by Dubois.

In the evening Mr. Winning will speak on "Is Life a Fight or a Profit—or Both?" The Record orchestra will support the choir and give some music of characteristic *high order. "The anthem will be,* "The World Is Not Thy Goal," by Wimbermore; and Mrs. G. E. Sturdivant will sing, as an offertory, "Lullaby Mother of Mine" by Burleigh.

The bible school meets at 10 a. m., and new pupils are enrolled each Sabbath. There are 40 classes and a place for all.

Epworth leagues meet in the *chapel and church parlors. Sunday* league topic is "Anniversary Day," and Mr. Frank Beer will have charge of the "Birthday party." Mr. P. W. Neal will sing a solo.

Mid-week prayer and praise service on Wednesday evening at eight o'clock. This church is the "strangers' Sabbath Home," and is maintained not for those who belong to *it, but for the community.*

KIMBERLY METHODIST CHURCH
Sunday school at 10 a. m. B. S. Naylor, superintendent. Miss Silling Supt. Primary department.

Classes for all ages.

Morning worship will be held at the high school auditorium, 11 a. m. the baccalaureate services for 1924 graduates has been arranged and an invitation to everybody is cordially given.

Epworth League at 6 p. m. Topic "Anniversary Day." *Miss Jessie Starr* is the leader.

Evening service at 8 p. m. This *service will be in honor of the mothers* of our community and all other mothers of the land.

Ladies prayer service Tuesday afternoon 3:00.

Choir rehearsal Thursday night, 8 o'clock.

The cooked food sale of the Ladies' Aid will be held on Saturday at Wilson Bros. store.

THE CHURCH OF THE ASCENSION
EPISCOPAL
Rev. Louis P. Nasen, Rector.
Third Sunday after Easter.

Holy communion, 8 a. m. Corporate communion for the young people of the parish.

Church school, 9:45 a. m.

Morning prayer and sermon, 11 a. m. Sermon subject, "A Mother's Love."

The vestry will meet on Tuesday evening at 7:30.

"SEE BURTON"
(Continued from Page 1.)

in Ohio could unite for governor.

As head of the state republican ticket, it is figured, Burton would be a big help toward pulling Coolidge out of the state with a majority. The nomination of a gubernatorial candidate from any of the factions now at war, however, would distinctly handicap the national republican ticket in the state and might make a difference of 48 in his total electoral count.

Burton, a bachelor, was 72 last December. He is one of the senior sages of congress and set the precedent running for and being re-elected to the house of representatives after having served in the U. S. senate.

Burton's withdrawal as candidate for re-election to the senate in 1914 paved the way for Warren G. Harding to succeed him in the senate and win ultimate promotion to the presidency. As keynoter this year—and gubernatorial candidate—he may help *Coolidge to retain that office.*

MARKETS

CHICAGO, May 9.—Wheat and corn closed sharply higher on the board of trade today. Oats, although inclined to buy, closed at a fractional gain.

Unfavorable crop news played the leading role in wheat's strength.

The trade alone was encouraged by Bradstreet's figures, showing a sharp decrease in North American exports. Southwest snows caused some apprehension in the pit.

Corn was strong at the finish, influenced by moderate exports sales on yesterday's slip.

Oats appeared to be neglected and could only gain a small fraction.

Provisions trade was cabined to hard throughout the day's session if a paper feed. Nothing was done in ribs.

	Open.	High.	Low.	Close.
WHEAT—				
May	104	104⅞	103⅝	104⅝
July	105⅝	106½	105⅛	106⅛
Sept.	106⅞	107⅞	106⅝	107⅝
CORN—				
May	76¼	77¼	76	77¼
July	76⅞	77⅞	76½	77⅞
Sept.	76⅝	77⅛	76	77⅛
OATS—				
May	47	47⅛	47	47⅛
July	44	44⅝	43⅞	44½
Sept.	39⅝	40⅛	39⅞	40⅛
RYE—				
May	64⅝	64⅝	63⅝	64⅝
July	66½	66⅝	65	65⅝
LARD—				
May	Nominal			10.62
RIBS—				
May	9.92	9.95	9.90	9.92

CHICAGO CASH GRAIN.

CHICAGO, Ill., May 9.—Wheat—No. 3 red, $1.03¾; No. 2 hard, $1.06½@1.12½.

Oats—No. 3 white, 47¼@48c; No. 4 white 46½@46½c; standard 42c.

Corn—No. 2 yellow, 78¼@79c; No. 4 yellow, 76½@78½c; No. 4 yellow, 75c; No. 6 yellow 73½@74c; No. 3 mixed, 76¾c; No. 5 mixed, 74½c; No. 3 white, 77@78c; No. 4 white, 75c; No. 6 white 73½c.

Barley—78@82c.

Timothy—$5@7.50.

Rye—No. 2, no quotation.

Clover—$13.50@23.

POTATOES.

CHICAGO, Ill., May 9.—Receipts, 206 cars; Wisconsin round whites, $1.10@1.30; Wisconsin and Michigan round white $1.15@1.25; Idaho russets $2.25@2.50; Texas Triumphs, $1.50@3.50.

CHICAGO LIVESTOCK.

CHICAGO, May 9.—Hogs — Receipts 25,000; market started 5@10c *up, closed slow; top $7.75;* bulk of sales, $7.40@7.65; heavy weight, $7.45@7.70; medium weight $7.40@7.65; light weight $7.05@7.55; light lights $6.25@7.45; packing hogs, smooth, $6.55@7.10; packing hogs, rough, $6.40@6.85; slaughter pigs, medium choice $5.25@6.75.

Cattle—Steers (1100 pounds up), choice and prime $11.50@15.50; good $10.35@11.85; *medium,* $8.50@10.60; steers, choice and prime, $11.25@12.25; good, $10.25@11.50; medium, $8.25@10.25; common, $6.50@8.50; heifers, good and choice, $8.25@12.25; common medium, $5.35@8.25; cows, good and choice, $6.65@8.75; common and *medium,* $3.75@6.65; canners and cutters, $2.25@3.75; calves, cull choice $5.75@10.75; *medium choice* $4.50@8.25; feeder and stockers cattle, $5.75@9.75; steers, common choice, $4.75@17.10.

Sheep—Lambs, medium prime (84 lbs. down), $14.25@14.75; cull common (all weights), $5.75@9.50; canners and cull's, $2@3.75.

OMAHA LIVESTOCK.

SOUTH OMAHA, Neb., May 9—Cattle.—Receipts, 10,000; market fully steady, yearlings $10@10.75; steers, $8.25@11.50; cows and heifers, $1.50@8.75; stockers and feeders, $4@9; calves $4@10; bulls and stags, $3.50@7.

Hogs—*Receipts 14,000;* market strong to 5c up; bulk of sales, $6.90@7.15; top, $7.25.

Sheep—Receipts 4,000; market steady to strong; yearlings, $8.75@10; wethers, $8@8.50; lambs, $16.50@17.20; ewes, $4@6.

PORTLAND LIVESTOCK.

PORTLAND, Ore., May 9—Cattle —Tone of market, *steady; steers,* good grade, $8.50@9; medium, $6.50@8.50; common, $5@6.50; heifers, *good,* $7.25@8; medium and common $5.50@7.25; beef cows, good $6.75@7.50; medium and common, $4.25@6.75; canners and cutters, $1.50@4.25; bulls, canners and bologna, $3@4.50; calves, medium, choice 190 pounds down $5.50@10; 190 pounds to 250 pounds $5.50@9.50; 250 pounds to 360 pounds $5.50@9.50; 360 pounds up $4.50@6.50.

Hogs — Receipts 80; market steady, medium, good, choice 160-200 pounds, $7.85@8.15; 200-250 pounds $7.60@7.85; 250 pounds up $7@7.50; packing smooth, heavy $6@6.75; slaughter pigs, $7@7.50; feeders and stockers $6.25@6.75.

Sheep—Market steady; lambs, 84 *lbs. down, medium to choice,* $9@11; heavyweights, medium and choice $8@9.50; culls and commons, all weights, $6@8; wethers, $8@9.50; ewes, common to choice, $4.50@7.50.

PORTLAND WHEAT.

PORTLAND, Ore., May 9.—Hard white, $1.11; soft white $1.08; western white, $1.07; hard winter, $1.07; *northern spring, $1; western red, $1.*

PERSONALS

H. H. Burlsbaus of Jerome was over last evening.

D. H. Thomas of Buhl spent yesterday in this city.

Ralph T. Smith of Burley was here yesterday.

I. Brauer was down from Rupert on business matters yesterday.

Attorney Seth T. Lewis of Burley was in Twin Falls attending court this week.

Albert Westerbrook of Jerome was in this city today on business.

Following a visit with Mr. and Mrs. A. M. Van Cleef in this city, Dr. and Mrs. J. P. Ruf have started *started back to their home in New* Jersey.

Attorney T. M. Morris was down from Burley on legal business yesterday.

H. O. Brown has started on a business trip to Calgary.

Mrs. C. E. *Hill is back from a* visit to the coast.

Dr. S. M. Barnes was in this city from Contact yesterday.

D. A. Taylor was a visitor from Burley yesterday.

Mr. and Mrs. J. Sims and son Wendell *were up from Buhl* today on business.

Mrs. F. S. Loyd arrived today from California where she has been visiting and returned to her home in Hollister.

Mrs. C. D. Weaver and her house guest, Mrs. Davis of Portland, went to Filer this afternoon to visit.

ANNOUNCEMENT

Mrs. Renfro announces the opening of her *Beauty Parlor in the Woods* building around the corner from Tilleys' Saturday, May 10.

SUFFERED FOR 12 YEARS WITH STOMACH TROUBLE

And Nothing Seemed to Help Jack Riesbeck Until He Took Tanlac.

"Nothing ever helped me until I took Tanlac and that is saying a good deal, for I had been trying to get rid of my stomach trouble," is the remarkable statement of Jack Riesbeck, Windsor Hotel, Sacramento, Calif.

"I had suffered from indigestion so long that I had little hope of ever getting over it. I had no appetite and eating only meant misery for me. My suppers, especially, hurt me so that I would wake up in the night suffering so I couldn't sleep. I was also troubled with constipation and felt tired, nervous and miserable all the time.

"Tanlac did away with my troubles and had me eating everything so quick it is surprise me. Since then I have made it a rule to take a few bottles of Tanlac every spring and fall and it keeps me feeling fine."

Tanlac is for sale by all good druggists. *Accept no substitute. Over 40* million bottles sold.

Tanlac Vegetable Pills, for constipation, made and recommended by the manufacturers of TANLAC.

ROGERSON

ROGERSON, Idaho—Charles Lindgren was in from his ranch on Lost Creek, Wednesday attending to business matters and buying supplies.

J. W. Greene was in from his *Sublitter Creek ranch Wednesday on* business.

Curtis Sims of O'Neal, Nev., was a Rogerson visitor Wednesday.

Mr. Barker of Ellingsen and Barker's shearing outfit was in from Deer creek Wednesday on business.

A. A. Donaldson of Sublitter Creek was among the shoppers in Rogerson Wednesday.

Miss Lucy Weech was a Rogerson visitor Wednesday.

Miss Hinfred Pollock returned on Thursday to her position as telephone operator in the local office after a visit of two weeks with relatives and friends at Paul, Idaho.

Lew Willis of Twin Falls visited relatives in Rogerson Wednesday.

Mr. and Mrs. C. E. Jensen are the *proud parents of a fine baby girl* born Thursday, May 1.

E. B. McCorkle returned Thursday from the Smith Hot Springs where he has stayed for several days. He was not feeling so well when he returned home as he was a few days ago but it is reported that his week at the springs has done him a great deal of good.

Mrs. Calon left Thursday for her home at Hansen after staying a couple of weeks with her daughter, Miss Ruth Caton who has had charge of the local telephone office during the absence of Miss Pollock.

Joe Willis of Twin Falls visited *here Thursday with relatives and* friends.

Clarton Goolyear was a Rogerson visitor Friday.

L. A. Lodd made a business trip to Twin Falls Friday.

Misses Clara and Iola McConnell of Shoshone, Idaho were Rogerson visitors Friday.

Mr. and Mrs. Scott Fleming and *baby son motored in from Jarbidge* Saturday. They were en route to Eden where they will visit with Mrs. Fleming's relatives.

Hr. and Mrs. A. G. Howell motored in from Salmon dam Saturday on business.

C. A. Ross was a county seat visitor Saturday.

Mrs. E. B. McCorkle motored to Kimberly Saturday.

George B. Greene was a Rogerson visitor Saturday.

Miss Alveda Peterson returned Saturday from a visit with relatives and friends at Jerome.

Mr. Crittenden of the Gray Minstrel company of Contact and Mr. Detweiler of the Contact Townsite company were Rogerson business visitors Saturday.

The high wind Sunday afternoon was responsible for a fire on the ranch owned by Jesse Smith in which he lost a fine big barn, some smaller buildings, a stack of hay and some farm implements, including *three farm wagons. The property* lost was valued at $1500.

EAT TAINTED WEINERS

CLEVELAND, Ohio, May 9—Joseph Maur, 11, died, and four other members of the Maur family were seriously ill today from *eating tainted weiners* last night. Physicians said Joseph died of ptomaine poisoning.

One-fourth off on all pneumatic tires 24x1 and larger until May 15th at the Idaho Auto & Supply Co.—Adv.

Better Coffee Better Can

Remove key from top

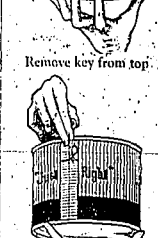

Insert over protruding lip

Wind key to the right

Can is opened and you have a lid

Golden West Coffee

MOVED

First Door West of Post Office

LOGAN MUSIC CO.

"EXCLUSIVE-VICTOR DEALERS"

Phone 108 Twin Falls

BOX SUPPER TONIGHT

At Baptist Bungalow

Benefit of Baseball and Athletic Fund

Public Invited Good Program

The Times Page of Comics

OUR BOARDING HOUSE—By Ahern

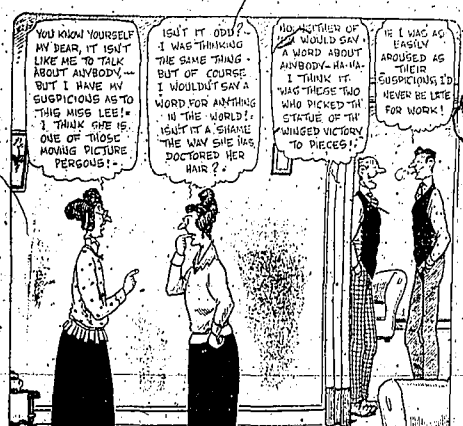

GOOD INTENTIONS DIE YOUNG

THREATENED TRACTION STRIKE IN EASTERN CITY—THE CHORUS GIRLS ARE LIKELY TO FIND THAT LEGS ARE USEFUL AS WELL AS ORNAMENTAL.

THE MIDDLEMAN TELLS THE FARMER THERE ARE TWO SIDES TO THE QUESTION THE READER IS ENTITLED TO ONE GUESS AS TO WHO HAS THE INSIDE!!

OUT OUR WAY—By Williams

WASHINGTON TUBBS II —By Crane

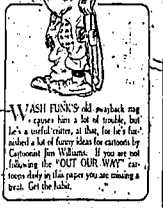

WASH FUNK'S old swayback nag causes him a lot of trouble, but he's a useful critter, at that, for he's furnished a lot of funny ideas for cartoons by Cartoonist Jim Williams. If you are not following the "OUT OUR WAY" cartoons daily in this paper you are missing a treat. Get the habit.

Quite Modern.

About 1882 Marcel Deprez, a French engineer and pioneer electrician, succeeded in transmitting electric power by telegraph wire between Munich and Miesbach, thirty-five miles. This is considered the first successful experiment in long-distance transmission.

BOOTS AND HER BUDDIES— —By Martin

A Good Theory, But—

MOM'N POP— The Boss Knows Face Value —By Taylor

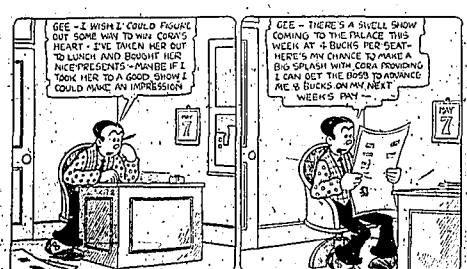

It is estimated that 2,100 golf clubs with full membership are operating in the United States.

Miss Maymie MacDonald of Seattle, Wash., holds the United States women's clay court tennis title.

During the last five years Dempsey has received approximately $1,250,000 for thirty-nine rounds of fighting.

The royal English Henley regatta is scheduled to be rowed on the Thames at Henley, July 2 to 5, inclusive.

Willie Smith, the English billiard champion, crowned three sessions of wonderful tournament play recently by making a run of 92.

Epping Forest, one of the favorite playgrounds for Londoners, has no fewer than 180 tennis courts, 114 cricket pitches and 244 football fields.

Times Classified Page

Business Directory

Attorneys

PORTER — WITHAM, Lawyers. Over Clos Book Store.

O. C. HALL—Over Clos Book Store.

James R. Bothwell — Orr Chapman
BOTHWELL & CHAPMAN
Woods Bldg. Rooms 5, 6, 7, 8, 9, 10

SWEELEY & SWEELEY—Attorneys
First National Bank Building.

ASHER B. WILSON—Offices: First National Bank Bldg.

Shoe Repairing

ROYAL SHOE REPAIR SHOP—F. Meyers, Prop. 130 Second St. E. Twin Falls, Idaho. We also carry new shoes.

TWIN FALLS SHOE REPAIRING —Quality materials. Prices the best, all work guaranteed. 132 West Shoshone St. Phone 398.

Transfer

CROZIER TRANSFER COMPANY—Phone 348. Storage and crating.

McNICHOLS TRANSFER & STORAGE CO.—Garbage hauled daily. Phone 200.

WARDENG TRANSFER & STORAGE CO.—Storage and special carload shipments to California. Phone 142.

Plumbing

W. B. WALL
Plumbing and Heating
Phone 658

Blacksmithing

BLACKSMITH — MACHINE SHOP—Blacksmithing, Boilermaking, Welding, Machinists, Spring Work, Manufacturers. Supplies of all kinds. Krengel Machine Co. Agents for Aultman-Taylor Machinery Co. Phone 1203. 210-220 2nd South.

Chiropractors

DR. G. TELFORD
Chiropractor
138 Main North. Phone 181-w
Calls attended day or night.

DR. S. C. WYATT
Chiropractor.
214 Main Ave. N. Office Phone 338. Residence, 467.

Physicians

J. E. LANGENWALTER, Physician—Office over Golden Rule. Phone 933W. Residence, 218 Buchanan St. Phone 692J.

DR. BULA C. SAWYER
Osteopathic Physician
Suite 1 and 2, Gem Building.
Phone 1540-w Res 1540-J

Miscellaneous

Have your furnace cleaned and repacked now before your spring house cleaning. Phone 10. Brisco Metal Works for prompt service. Painted corrugated roofing at reduced prices.

TWIN FALLS JUNK HOUSE—Metals, Rubber, Hides, Pelts and Furs.

Latest Improved Methods of CYLINDER AND CRANKSHAFT GRINDING. Lawrence Machine Works. 123 Third avenue west. Phone 73.

PAINTERS' SUPPLIES—For Sale—Paints, Oils, Muresco, Kalsomine in bulk; Bee Supplies, Berry boxes, Auto Windshields, Plate and Window Glass and Wall Paper. Moon's Shop.

JIM'S PLACE.
New and second hand clothing bought and sold. 305 South Shoshone street.

ELKHORN CREAM STATION. 334 Main South, Twin Falls. Phone 1548. See us before selling cream, poultry or eggs. Chas. Underwood.

FOR—Painting and kalsomining, phone 693R; E. G. Briggs.

Williams Typewriter Exchange
115 Franklin St.
Danville, Illinois.

RAILROAD TIME TABLE

Eastbound

No. 156	Depart	7:50 a. m.
No. 84	Depart	5:40 p. m.

Westbound

No. 83	Depart	1:00 p. m.
No. 155	Depart	4:20 p. m.

Northbound

No. 840	Arrive	8:35 p. m.

Hagerman Branch Trains

Southbound

No. 839	Depart	2:10 p. m.

FIRST CLASS SADDLE HORSES For hire, for gentlemen or ladies. Herses Home, Second ave. South.

FOR SALE

The beautiful six-room modern Visser home in Eastlawn. Mr. Visser and family are here on a visit from California and while here are offering their home at a sacrifice. This property is different from the ordinary place offered for sale. The rooms are large and the walls are artistically painted; the fire place is white tile, made from plans for this particular house; hardwood floors built-in features, cement basement with furnace and furnace room. Garage attached to house. Nice lawn and shrubbery. Let us show you this before some one else gets it.

LETSCH & WILLIAMS

Help Wanted

WANTED—An experienced farmer to take charge of 80 acres at once. Married man preferred. Good salary to right party. Write A. J., care of Times.

WANTED—Two stenographers, at Albion State Normal school; Albion, Idaho. Must be able to take dictation and do a little bookkeeping work. Send application to C. E. Simpson, Albion, Idaho.

SALESMAN—Exceptional opportunity. Hustlers' earnings big. Write McCleery Calendar Factory, Washington, Ia.

WANTED — Housecleaning. Mrs. Boyd, Barger Rooms.

AGENTS—Make $200.00 month selling electric lighted vanity cases. Every woman buys. Commission advanced. We deliver, collect. Spangler Mfg. Co., 160 N. Wells, Chicago.

Situation Wanted

Position as housekeeper. Mrs. E. L. care Times.

WANTED—Position by bookkeeper with experience. Phone 330W.

Wanted—Miscellaneous

WANTED—Two good fresh milk cows. C. E. McClain. Phone 518J.

WANTED TO BUY—Used furniture. Phone 310 or 152 Second avenue south.

WANTED—10 carloads chickens. J. A. Flynn. Phone 762R.

WANTED—Used furniture and rugs. We pay cash; Phone 495. A. H. Vincent Co.

WANTED—Lawn mowers to grind. With call for and deliver. Moore's Repair Shop. Phone 591. 123 Second avenue south.

WANTED—Clean white cotton rags at Times office.

Firing for hand painted china. 320 3rd north. Phone 1500.

Miscellaneous

ROGERSON HOTEL TAXI—Night day service. Phone 230. 841J.

PERRINE HOTEL TAXI—Night day service. Phone 57. Night Phone 22.

6½ PER CENT MONEY FOR FARM LOANS—Can get you the money in ten days from date of application. C. A. Robinson.

For Sale—Automobiles

FOR SALE—Ford coupe with starter, cheap. 361 Third ave. west.

For "Pep," see "Slep," the Cylinder Grinder, 147, Second avenue north.

FOR SALE—Paint and kalsomining for painting and kalsomining. Phone 5. Moon's Shop.

FOR SALE—22 model Ford sedan cheap, small payment, terms. Box H., care Times.

Livestock and Poultry

FOR SALE—Two or three teams of mares and geldings, 4-6-7. For particulars, W. C. Boren, city delivery station. R. 1.

FOR SALE—Team, wagon and harness at Horses' Home Barn.

FOR SALE—Black Jersey heifer with calf, tuberculin tested. Was fresh May 4. Gives about 2½ gallons. Price $45. Phone 518J5.

Missouri River Longest.

The Missouri river is not only the longest river in the United States, but it is the longest river in the world, its actual length in miles is 4,304, and the Amazon, the next longest, which traverses Brazil in South America, is 3,914 miles. The Hoang-Ho in China and the Murray in Australia rank next, with 3,000 miles each. The Mississippi, often thought of as the greatest of all rivers, is in reality only 2,470 miles long.

Arctic Flowers.

All the flowers of the Arctic regions, of which there are 762 varieties, are either white or yellow.

For Sale—Miscellaneous

FOR SALE—Good eating Gem potatoes. Do not call Sundays. Phone 512J.

FOR SALE—Furniture for 5 room house. 142 Walnut.

FOR SALE—Great Northern seed beans. Hand picked. P. E. Moore, Kimberly.

FURNITURE SPECIALS

Wall tent, 10 oz., 7x10	$15.50
Folding camp bed	6.50
Round dining table	12.50
Kitchen cabinet	16.00
Hired Scarar	12.00
Range, with water front, good condition	22.50
36 in. trunk, steel lined	12.50
Chair, 100 lb. felt, fabric finish	9.00
40 lb. rough mattress, new stock	9.75

Exchange Department
A. H. VINCENT COMPANY

Automatic electric washer new model, copper tank, practically new $75.00
Exchange Department
A. H. VINCENT COMPANY

FOR SALE—I have plenty of tomato plants. Anytime except Sunday. J. M. Spackman.

FOR SALE—3000 lbs. Montana white beans, cheap. Slightly discolored; will guarantee 90 per cent. Phone 565R.

FOR SALE—Three burners oil stove with oven, Maytag gasoline and hand washer, a good Jersey cow, one heifer, fresh in August. Phone 959J14.

OFFICE FURNITURE FOR SALE—Roll desks, tables, filing cases, cabinets, tables, one set of abstract books and office fixtures. W. S. Mallory. Phone 252.

FOR SALE—Sinks, lavatories, anvils and bellows, ¾ rubber hose, 6-6 canvas hose. Idaho Junk House. Phone 640. Back of I. D. Store on 2nd south.

For Rent

FOR RENT—Front room, board if desired. 320 5th avenue east.

FOR RENT—Extraordinary offer—Small, but nice little house, partly furnished, big garden, partly planted, fruit, raspberries, fine little pasture, place for chickens. Possession given at once. Call 1229 4th avenue east.

FOR RENT—Large front room for light housekeeping. 403 2nd avenue north. Phone 507J.

WANTED TO RENT — Modern house, close in, five rooms. Permanent renters. Address X17, care Times.

Good pasture and running water for about 10 head of horses. Phone 602J13.

FOR RENT—Front room close in for one or two people. Board if desired. Mrs. Smith, 315 2nd avenue north.

FOR RENT—Nicely furnished single apartment; reasonable. Colonial Apartments. Telephone 1522W.

FOR RENT—Good room in modern home. 304 4th east. Tel. 536W.

FOR RENT—Five room house nearly new, modern except heat. C. A. Robinson.

FOR RENT—Nice apartment over City Pharmacy. Phone 46.

FO RENT—Furnished rooms and board. 121 7th north. Phone 601.

FOR RENT—Light housekeeping and sleeping rooms. 223 6th avenue east.

House furnished or unfurnished. H. C. Getlerl, 114 Main No. Phone 223.

FOR RENT—Three room house. 461 2nd west. Phone 1220.

FOR RENT—Housekeeping apartments, completely furnished for light housekeeping, one, two and three rooms close in, and low rates, by week or month. The Oxford, 428 Main N.

FOR RENT—120 acres on Salmon. See D. J. Ditter, 3½ miles south.

FOR RENT — 3 room furnished apartment, reasonable. Bungalow Apts. 5th street and Second avenue east.

THE OLD HOME TOWN

Lost and Found

LOST—Imperial Eclipse radio field watch. Return to Times office.

LOST—About 4 year old bay mare, star in forehead, roached mane weanling hair. Howard, P. O. Box 908.

LOST—Team with harness on. Both brown; about eight years old. One mare; one horse. Notify J. L. care of Times.

LOST—Pair shell rim spectacles, large lenses, gold bows in dark metal case bearing mark of G. G. Schuyler. Return to Times and receive reward.

FOR SALE—Black Jersey heifer calf, tuberculin tested. Was fresh May 4. Gives about 2½ gallons. Price $45. Phone 518J5.

FOR RENT.
Rooms and apartments. Phone 456. Justamere Inn.

Furnished housekeeping apartments. Oasis Home. 403 Main Ave. West. Phone 973.

Real Estate Transfers

Deed; G. J. Fylcher to N. W. Johnson $1. lots 17,18, block 40, Buhl.

Macaws Strong Bills.

Macaws, a kind of parrot, native to South America, can break with their beaks nuts which resist attacks with a hammer.

Scent in Gems.

The perfume of precious stones was discussed in a lecture in Geneva recently, says the New York World, by the French jewel expert, Le Boyer. Some stones, such as the emerald, he said, give a subtle, pleasant scent when reduced to powder, while others, among them diamonds, have a disagreeable odor.

IN BANKRUPTCY NO. 2498

In the District Court of the United States, For the District of Idaho, Southern Division.

In the Matter of James Daniel Cobb, Bankrupt.

You are hereby notified, that the first meeting of creditors of said Bankrupt will be held at the office of the undersigned Referee in Twin Falls, County of Twin Falls, State of Idaho, at 2:00 o'clock P. M. on Wednesday, the 14th day of May, A. D. 1924; such meeting will be held for the allowance of claims, appointment of trustee, and examination of Bankrupt.

GUY L. KINNEY,
Referee in Bankruptcy.

NOTICE TO CREDITORS

Estate of John F. D. Harvey, Deceased.

Notice is hereby given by the undersigned Administratrix with Will annexed of the estate of John F. D. Harvey, deceased, to the creditors of and all persons having claims against the said deceased, to exhibit them with the necessary vouchers, within four months after the first publication of this notice, to the said Administratrix at the office of Stephan and North, Twin Falls Bank and Trust Co. Building, Twin Falls, County of Twin Falls, State of Idaho, this being the place fixed for the transaction of the business of said estate.

Dated April 29, 1924.

KATE MAXWELL,
Administratrix with Will annexed of the estate of John F. D. Harvey, deceased.

Stephan and North,
Attorneys for Administratrix.
Residence and office,
Twin Falls, Idaho.

FOR SALE

5-acre orchard, with four-room house, well built; sleeping porch, garage, chicken house, barn, well on place; water in house. Four miles south of South Park Grocery, on High Line Canal.

Call at 215 Eighth E.
Phone 1011W

Health Slides for Pupils.

Lantern slides on health subjects are being used in schools and other organizations by Montana's state department of health. Among the subjects of slides are conservation of vision, good teeth, care of the baby and school hygiene.

BLUE LINE STAGE

TWIN FALLS TO BOISE—
Leave Twin Falls 8:00 a. m. and 3:00 p. m.

TWIN FALLS, BUHL, BLISS, GOODING AND HAILEY—
Leave Twin Falls 3:00 p. m., arrive Hailey 9:30 p. m.
Leave Hailey 1:00 p. m., arrive Twin Falls 3:30 p. m.

TWIN FALLS, BUHL, WENDELL, GOODING—
Leave Twin Falls 4:00 p. m., making connection for Hailey at Gooding at 7:00 p. m.

CONNECTION AT BOISE WITH STAGES FOR ALL POINTS WEST AND NORTH.

Special Connections for Payette Lakes Stages Leaving Perrine and Rogerson Hotels.

INSURED CARRIERS

E. E. SMITH
Perrine Hotel

TWIN FALLS MARKETS

SELLING PRICES

Sugar—Wholesale, bbl	$10.00
Sugar—Wholesale, case	$10.20
Cream cheese	30c
Brick cheese	30c
Celery	25c
Lettuce, bunch	15c
Potatoes, cwt	75c to $1.00
New cabbage, lb.	4c
Carrots, new	15c
Beets, new	15c
Turnips, new	15c
Radishes, 2 bunches	15c
Peppers, lb. call	25c
Bread	10c
Turkeys, drawn	28c
Pork sausage	15c
T-Bone steak	25c
Sirloin steak	22c
Ham, sliced	35@40c
Pork chops	16@22c
Lamb chops	25@35c
Hens	30c
Round steak	20c
Bacon	26@30c
Bacon, sliced	40c
Ham	23c

BUYING PRICES

Wheat, No. 1, per cwt.	$1.30
Hens	heavy 16; 200 lbs., 8½c
Steers	10@6c
Cows	10@4c
Calves	10@8c
Turkeys	14c
Geese	10c
Ducks	12c
Mutton	6c
Lambs	9c

PRODUCE

Ranch butter, per pound	30c
Butterfat, at factory	30c
Eggs, cash	15c
Eggs, trade	16c
Red clover, No. 1	$18.00
Alfalfa No. 1	$17.00
Alsike clover No. 1	$16@11
Beans, No. 1	$4.50@4.75

Bad feet treated, painless. 216 S. Main St. Phone 822.

IN BANKRUPTCY NO. 2318

In the District Court of the United States, For the District of Idaho, Southern Division.

In the Matter of George W. Jolliney, Bankrupt.

You are hereby notified, that the first meeting of creditors of said Bankrupt will be held at the office of the undersigned Referee in Twin Falls, County of Twin Falls, State of Idaho, at 2:00 o'clock P. M. on Wednesday, the 14th day of May, A. D. 1924; such meeting will be held for the allowance of claims, appointment of trustee, and examination of Bankrupt.

GUY L. KINNEY,
Referee in Bankruptcy.

NOTICE TO CREDITORS

Estate of W. H. Craven, Deceased.

Notice is hereby given by the undersigned Genevieve L. Craven and A. F. Craven, Administrators of the Estate of W. H. Craven, deceased, to the creditors of and all persons having claims against the said deceased, to exhibit them with the necessary vouchers, within four months after the first publication of this notice, to the said Genevieve L. Craven and A. F. Craven, Administrators, at the office of Messrs. James R. Bothwell and W. Orr Chapman, Attorneys, in Twin Falls, County of Twin Falls, State of Idaho, this being the place fixed for the transaction of the business of said estate.

Dated April 29, 1924.

GENEVIEVE L. CRAVEN
A. F. CRAVEN,
Administrators.

James R. Bothwell, and
W. Orr Chapman,
Attorneys for Administrators,
Residing at Twin Falls, Idaho.

IN BANKRUPTCY NO. 2820

In the District Court of the United States, For the District of Idaho, Southern Division.

In the Matter of Frank A. Grimm and Alma H. Grimm, husband and wife, Bankrupts.

You are hereby notified, that the first meeting of creditors of said Bankrupt will be held at the office of the undersigned Referee in Twin Falls, County of Twin Falls, State of Idaho, at 4:00 o'clock P. M. on Monday, May 12th, A. D. 1924; such meeting will be held for the allowance of claims, appointment of trustee, and examination of Bankrupt.

GUY L. KINNEY,
Referee in Bankruptcy.

FRECKLES AND HIS FRIENDS

No Excitement, Whatever

BY BLOSSER

FOR SALE

The beautiful six-room modern Visser home in Eastlawn. Mr. Visser and family are here on a visit from California and while here are offering their home at a sacrifice. This property is different from the ordinary place offered for sale. The rooms are large and the walls are artistically painted; the fire place is white tile, made from plans for this particular house; hardwood floors built-in features, cement basement with furnace and furnace room. Garage attached to house. Nice lawn and shrubbery. Let us show you this before some one else gets it.

LETSCH & WILLIAMS

SALARIES PUT ON BASIS OF SECOND CLASS

Commissioners Place Compensation of All County Officers on Scale to Conform with Change in Classification Made by the *Last Legislature* Which Means Automatic Reduction of Their Own Wages.

Declaring that since this county has been reduced from first class to a second class county, and since salaries in counties in various parts of the state have been reduced, it was illegal to cut salaries to conform to classification in the interests of the *tax payers in whose behalf the reduction in class* had been made, the board of county commissioners last evening voted a general reduction of salaries. The cut does not apply during the present term. Auditor C. C. Hopkins appeared before the board and *protested on the ground that his term* extends over four years and the reduction cannot apply next January. His case will be determined Saturday.

Commissioners Cut First

The county board in order to be enabled to pay salaries monthly petitioned the legislature to change the county from first class to second class. This meant a reduction from $1500 to $900 in their own salaries. Other salaries remained as before. *The new cut it fully effective will* amount to a reduction of $2000 a year, and assuming that the Bingins salary remains as before on account of his longer term, the reduction will be $1800.

	Present	New
Auditor	$2000	$1800
Treasurer	2000	1800
Sheriff	2000	1800
Assessor	2000	1800
Probate Judge	2000	1800
Supt. of Schools	1800	1500
Coroner	200	100
Surveyor	200	100

LEADERS GATHER

ST. LOUIS, Mo., May 9—Three hundred and fifty prominent Americans, leaders of the Boy Scout movement in America met here today in a two day session of the national council of the Boy Scouts of America. The membership of the Boy Scouts now is 700,000.

Joe-K Says:

You boys and girls away from home don't want to forget that next *Sunday is "Mother's Day."* Send her a letter or wire of Love and Good Cheer. It'll brighten her day. Those with us we don't forget.

Idaho THEATRE

NOW SHOWING

Adolph Zukor and Jesse L. Lasky present

GLORIA SWANSON

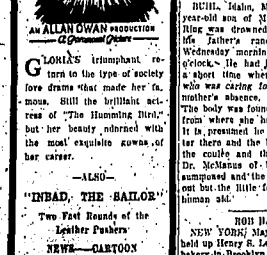

in "A Society Scandal"

AN ALLAN DWAN PRODUCTION

A Paramount Picture

GLORIA'S triumphant return to the type of society love drama that made her famous. Still the brilliant actress of "The Humming Bird," but her beauty adorned with the most exquisite gowns of her career.

—ALSO—

"INBAD, THE SAILOR"

Two Fast Rounds of the Leather Pushers

NEWS—CARTOON

City Briefs

Young Girl Dies—Julia, 15-year-old daughter of J. F. Scherrupp of Hansen died today. Details are lacking and the time and place of funeral has not yet been announced.

Box Supper Tonight—The box supper for the benefit of the Baptist athletic fund will be given tonight at the Baptist tabernacle. A good program will precede the supper and the public are invited.

Japanese Missionary to Speak—Rev. W. J. Anderson, of Chosen, Japan, will be speaker at the meeting of the Presbyterian church this *evening, and will address the gathering* on affairs in the far east.

Train Held Four Hours—A broken axle on the freight engine which was switching in the Kimberly yards held the eastbound passenger four hours last evening until the arrival of the wrecker.

Auto Excursion—Jack Personius and Cecil R. Logan announce that they will run excursions to all parts of Idaho during the spring and summer months. They urge parties to see Idaho first and call attention to the many scenic spots in the Gem state of interest to visit for an outing.

Lutheran Meeting Tonight—All working members of the Lutheran church in this city are urged to be present tonight at 8 o'clock at a meeting addressed by Rev. J. A. Kimbach, of Portland, vice president of the district board who is here on an official visit and is the guest of Rev. J. Ehring.

Caldwell Gets Some Water—Water for 12 acres was allowed this afternoon by Judge T. Bailey Lee to A. E. Caldwell, who sought to get water allowance for 40 acres inside the reclamated district but so situated that the company claimed that it could not be watered. O. C. Hall represented Caldwell. The company indicates that it will carry this case and the *ones decided against it by the judge* yesterday to the supreme court.

USE OF MAIL TO THREATEN CHARGE FILED

Fred M. Perkins, Roseworth Man, Committed for Alleged *Sending of Letters Threatening* Pearl C. Meredith with Whom He Has Had Trouble Over Land.

Arrested by United States Marshal F. M. Breshears last evening on a charge of alleged mailink of threatening letters to Pearl C. Meredith during the months of April and May, Fred M. Perkins entered a plea of not guilty before U. S. Commissioner H. E. Powers who set his case for hearing next Tuesday afternoon at 2 o'clock and fixed his bond at $1000 which he failed to furnish and was committed to jail to await the preliminary. H. E. Mills is his attorney.

The trouble between Perkins and Meredith grew out of or followed purchase of a farm in Roseworth by Perkins some years ago, which resulted in litigation that is still pending. Perkins was charged with having threatened Meredith some years ago and was arrested under the peace bond statute and interbeld for alleged mental trouble. The difficulty between the men has *never been adjusted.* Perkins was not a member of the Brooklyn caravan, but came to this state from Oregon.

BUHL LAD OF FOUR DROWNS

BUHL, Idaho, May 9—The four-year-old son of Mr. and Mrs. Russ Ring was drowned in a coulee on his father's ranch west of Buhl Wednesday morning shortly after 9 o'clock. He had been missed only a short time when the young girl *who was caring for him during his* mother's absence, started a search. The body was found about 200 yards from where she had last seen him. It is presumed he fell into the water there and the body floated down the coulee and through the flume. Dr. McIlwain of Buhl was hastily summoned and the pulmotor rushed out but the little fellow was beyond human aid.

ROB BAKER

NEW YORK, May 9—Four bandits held up Henry S. Levy in front of his bakery in Brooklyn today and robbed him of $5,600.

CO-OPERATIVE CREAMERY IN STERLING PLAN

Twin Falls County Dairymen's Association Will Take Over Well Known Butter-making Institution and Run It on and After Next Thursday.

Having completed with all the terms required for financing their project the Twin Falls Co-operative Dairymen's association has entered into an agreement whereby the Sterling creamery plant and machinery will be taken over and operated on a co-operative basis, it is stated today. Details of the plan which has been formulated and is being drafted today, have not been made public, but it is known that the new organization hopes to be able to arrange to operate the plant on May 15.

The movement for a co-operative *creamery has been under way for* some time. A leading part has been taken in pushing it over by Gustav Simon, former proprietor and a very active and efficient committee, with the co-operation of County Agent H. E. Brossard. The turning over the plant depends only on actual receipt of money for which pledges have been received to comply with conditions named by the banks. Twin Falls, through its chamber of commerce, other towns through their commercial organizations as well as the banks here have co-operated heartily. It is stated, by the county agent.

A schedule of assemblink stations are being worked out where cream will be taken in, and these will be announced later.

DANIELS' LIFE OF WILSON ADOPTED BY WOMEN DEMOCRATS

Local Organization Approves Biography by Former Naval Secretary; Original Some Part of Program Devoted to Discussion of Issues and Principles.

The Woman's Democratic club last evening in its meeting at the home of Mrs. Thomas M. Robertson, accepted the "Life of Woodrow Wilson" by Josephus Daniels, former secretary of the navy, who represented the Bryan element in the cabinet of the famous president, and who refused to turn over the Teapot Dome reserve, as the official biography of the war executive.

The club members say that the work promises to be one of great interest and to show a side of the Wilson character not generally brought out. They announced that any member would take subscriptions from anyone which might also be had by telephoning 1205.

The program of the evening consisted *of a paper by Mrs. D. F.* Riggs, which was read by Mrs. Mary Y. Norton on the first ten amendments to the constitution. Miss Ada Walkington spoke on the 14 principles of Jeffersonian democracy. Mrs. J. S. C. Drake gave an address on current political events and candidates, and Miss Mathews spoke on child labor.

The club, under the leadership of Mrs. I. H. Masters, sang a political song on current issues composed by *local people, which was well received.* It will be sung, with some other new and original compositions at the next meeting of the club.

DAILY RADIO PROGRAM

(Compiled by Latest Press)

FRIDAY, MAY 9.

Friday's Best Features.

WJZ, NEW YORK—Vaudeville Variety Hour.
WOR, SCHENECTADY — Late Program.
WGI, SPRINGFIELD—Jazz symphonies and dance music.
WLAG, MINNEAPOLIS—The Man Who Knows Music.

(Eastern Standard Time.)

WEAF, New York—640.

3 P. M.—Alexander Dalbecoff, baritone; Nicolai Orlov, violin; Jerome Rappaport, piano.
6:30 P. M.—Thorpine Father's good talk. Flowers Balmanna mezzo-soprano, Hugo Jones and Russel Harrison, tenors. World Mutual Trio. Harbers orchestra.

WJZ, NEW YORK—455.

7 P. M.—Band concert Hyman Bertal.
8 P. M.—Bach's cantata Lachen tut Kindt Kindern. Arts and Sciences. Psychiatric Psychology, by Dean Jacob Lorin. News and stock reports.
9 P. M.—Fourteen Bizarre stories.
10 P. M.—Arts and Sciences, continued.
10:30 P. M.—Financial Developments.
11 P. M.—Sports Review.
12 P. M.—Time's Pulse Question Game.
1 A. M.—Dance music, Ben Bernie's Club Street Hotel Jessica Hall.

WGY, SCHENECTADY—379.

8:30 P. M.—Pop Speech Orchestra.

WJAR, PROVIDENCE—306.

6:30 P. M.—Talk on income taxes.
7:45 P. M.—Health talk, concert.
8 P. M.—Current Topics talk.
9 P. M.—Dance music, Assembly Inspirational Club Concert, direct from West Park Presbyterian church.
10 P. M.—Sports, tennis, Yale Warwick, continued.
10:30 P. M.—Talk, Harold B. Gowdey.

WHN, NEW YORK—360.

7:45 1:30 and 8:30-11 P. M.—Sports and results of Kentucky Derby, including dance music.

WGBS, NEW YORK—454.

7:30 P. M.—Dance music, Hotel Lexington, Jesse Bestal by Hotel Report, Hungarian overture and Spanish Serenade, Tchaikovsky, Persian appearance of Anne Nichols, waltz by Ziehrer.

WOR, PHILADELPHIA—395.

6:15 P. M.—Songs for the children.
6:45 P. M.—Talk on Little Theatre.
8:15 P. M.—Executive Serving Time.
8:23 P. M.—Sports Review.

WGO, PHILADELPHIA—360.

6:30 P. M.—Dance music, Hotel Adelphia.
7:30 P. M.—Pop Thomas Studio program.
8:10 P. M.—Sports, Jack Dempsey, Jess Harrington, Jr., tenor. Charles Silvernail.

WCAU, PHILADELPHIA—509.

8:30 P. M.—Organ recital, Mary Vogel.
9 P. M.—Earl Hinch and His Orchestra.

WIP, PHILADELPHIA—509.

7 P. M.—Dance music.
8 P. M.—Radio Hot Jazz Lesson.
8:05 P. M.—Organ recital, Lewis Rotunda.
8 P. M.—Uncle Wip's Bedtime Story.

WFI, PHILADELPHIA—395.

7 P. M.—Baritone concert program.
8 P. M.—Piano solo, Mrs. Ethel Fulton.
8:30 P. M.—Harry Lampe and His Orchestra.

WCAE, PITTSBURGH—468.

7:45 P. M.—Vocal Studio Program.
8 P. M.—Piano Studio Program.
8:30-10 P. M.—Studio program.
10 P. M.—Dance music, Carl Fenton's orchestra.

WRC, WASHINGTON—469.

8:45 P. M.—WRC station program, including vocal selections by Arthur McCormick, baritone; piano recital by Ethel Fox Hall, violin selections by Jacob Kaplan.

WGN, CHICAGO—370.

7 P. M.—Sonata and songs for children by Percy Aldon and Mary Frances Gleason.

KDKA, PITTSBURGH—326.

6:30 P. M.—Organ recital, Paul Fleezer.
6:30 P. M.—"Little Red Riding Hood."
7 P. M.—The Victor Maker of Cremona, song by Scott, accompanied by Mayo Lynn.
8:00 P. M.—Junior chorus of Pittsburgh Musical Institute.

WJAX, CLEVELAND—390.

7 P. M.—Children's Program.
8 P. M.—Talks on radio and sports.
8:15 P. M.—Dance music program.
9:15 P. M.—Broadcasting the Mankato Male Quartet, presenting Gounod's Opera "Faust."

KSD, ST. LOUIS—546.

7 P. M.—Matilda Earlstone, soprano; Ben and Wilfred, harmonic duo.

WDAF, OMAHA—526.

8 P. M.—Concert, Hall Hoop.
8:30 P. M.—Concert, Hotel Orchestra.
9 P. M.—Program by the Tabor Choral College Students Club.
10:30 P. M.—Dance music.

WHO, DES MOINES—526.

Same—Tabor Concert.
8:30 P. M.—Educational lecture.
8:30 P. M.—Educational lecture.
9 P. M.—Dance music program.
9 P. M.—Tennis Hotel Bulletin.

WDAF, KANSAS CITY—526.

8:30 P. M.—Concert, Hotel Orchestra.
9 P. M.—School of the Air, with music by Pittsburgh Chamber Orchestra.
10:15 P. M.—Dance music.
10:45 P. M.—Midnight Frolic: "The Nightingale" Overture and the Cross-Roads Novelty Stringed Orchestra.

WHB, KANSAS CITY—411.

8:5 P. M.—Concert, Hotel program.
8:5 P. M.—Program by American League of Submarines.

WOQ, JEFFERSON CITY—440.

8 P. M.—Program by Hot Hot Club.

WSB, ATLANTA—429.

8:30 P. M.—Concert and Theater Orchestra.
9 P. M.—Pick Novel Melody Orchestra.
9:30 P. M.—Radio Frolic, Hotel Orchestra.
9:40 P. M.—Musical entertainment.
10 P. M.—Dance Bandwagon Orchestra.

WHAS, LOUISVILLE—399.

6:5 P. M.—Sports review.
7:30 P. M.—All Dixonite Radio Orchestra.
8 P. M.—Dance Bandwagon.
8:35 P. M.—Musical program.
11 P. M.—Sign off, Hotel Allowed Orch.

WFAA, DALLAS—476.

12:30 P. M.—Hotel Adolphus Orchestra.
8:30 P. M.—Talent from Josephine, Tex.

WOAI, SAN ANTONIO—546.

8:00 P. M.—Cave Dwellers Chorus.
9:30 P. M.—Mandolin program by artists of the College of Industrial Arts, Denton.

(Pacific Coast Standard Time)

KGO, OAKLAND—312.

8 P. M.—St. Francis Concert Orchestra.

KFI, LOS ANGELES—467.

10:30 P. M.—Musical program. News.
7:30 P. M.—Special, Mary Hill Vickers.
8:30 P. M.—Cave Dwellers Chorus.
9 P. M.—Mandolin program by artists.
11 P. M.—Claremont Grove Orchestra.

KPO, SAN FRANCISCO—576.

7 P. M.—Daily Report's Orchestra.
7:30 P. M.—Organ recital by Arthur Blakely, from First M. E. Church.
7:45 P. M.—Children's Program.
8 P. M.—Appreciation program.
9:30 P. M.—Hotel Richmond Orchestra.

KYL, LOS ANGELES—480.

8:45 P. M.—Special, Mary Hill Vickers.
9:30 P. M.—Concert program.
9 P. M.—Mandolin program by artists.
11 P. M.—Claremont Grove Orchestra.

KGW, PORTLAND—491.

7 P. M.—Daily Report's Orchestra.
7:30 P. M.—Organ recital by Arthur Blakely, from First M. E. Church.
7:45 P. M.—Children's Program.
8 P. M.—Appreciation program.
9:30 P. M.—Hotel Richmond Orchestra.

*(Central Standard Time, one hour later than Eastern.
Pacific Coast Standard Time two hours later than Central.
Mountain Standard Time, one hour later than Standard Time.

COW TESTING IN MUNICIPAL MONDAY MORN

Five Points Named at Which All Cattle in the City Limits Must Congregate at 8 A. M. to Undergo Treatment by State and Na. tional Officers.

Tuberculin tests and treatment of *all the cows in the city will be made* Monday at five different points of the verge of the municipal limits. It was announced this afternoon by County Agent H. E. Brossard in behalf of the state and federal agents who are conducting the authorized tests in Twin Falls county. The tests will begin at 8 o'clock at which time all the cows within the city are expected to be on the ground.

The tests continue for the county show that it is among the lowest in *the state in the number of reactors.* A very small per cent is anticipated in the city, since the municipal health officer, Dr. Walter McPherson, makes rigid tests showing a health condition.

The points at which the tests will be made at which the stock must be congregated are: Washington and Main; Jackson and Shoup; Addison and Blue Lakes; South Park, near grocery, and Main and Blue Lakes.

BURLEY NEWS

BURLEY, Idaho, May 9—Word has *been received here that Floyd Tams,* an old time resident and business man of Burley, died at Ventura, California, Saturday, May 3. The body was shipped to Nephi, Utah, where it will be interred today. Jack Breeze, an intimate friend of Mr. Tams, left Burley yesterday to attend the funeral services. The news of his sudden demise was a great shock to his many friends here. He left Burley about two years ago.

Weldon Funeral Held.

Funeral services for Mrs. Mary Ellen Weldon, who died Sunday at her home in Albion, were held at Albion yesterday, Rev. O. L. Kendall of Burley officiating. Interment was made in the Albion cemetery.

Mrs. Weldon was born in Lehanty, Ill., in 1839. She was one of the pioneers of this county, coming here in 1878.

Deceased is survived by two daughters, Mrs. M. A. Whitmer of Helena, Montana, and Mrs. Maude Fearnan of Albion, and a brother, J. W. Snodgrass of Albion.

TRIP TO VISITORS OF PARENT-TEACHER MEETING PLANNED

At the close of the state convention of the Parent-Teachers association it has been decided to take visitors on a sight seeing trip. This trip has been planned for next Wednesday afternoon.

The chamber of commerce has agreed to assist in getting cars for this occasion. Any one who has a car and will be willing to take a load on three o'clock Wednesday afternoon please call the secretary of the chamber of commerce as early as possible that he may know how many cars to count on.

A large attendance is anticipated at this two day program and it is felt *that it would be an injustice to the* visitors not to see to it that they are afforded a chance to view the scenic beauties of which all have heard.

SIOUX CITY, Ia., May 9—Snow driven by a high northwest wind and *with the temperature dangerously* near the freezing point was falling here today.

See RILEY'S Hats

Biggest line of the season in the latest summer colors and combinations. All the new modes from the chic little sailor or cloche, through the varied line of soft sport styles to the *semi-dress and dress effects in headdresses from the small bob to* TO THE EXTRA LARGE. They can fit you.

You'll like the prices; they are very reasonable. All earlier patterns are reduced.

One special table trimmed hats at $2.95 with new hats each day.

Don't miss seeing the Sweater and Scarf Line. Some very special Numbers.

SATURDAY MEAT SPECIALS

IT PAYS TO BUY THE BEST—WE HAVE IT

Pot Roast, beef, pound	12½c	Shoulder Pork Roasts, pound	15c
Rib Rolls, pound	7c	Shoulder Pork Steaks, pound	15c
Shoulder Steaks, pound	15c	Spare Ribs, pound	10c
Hamburger Steaks, pound	12½c	All Pork Sausage, pound	12½c

Whole Shoulders Young Pork	12c
Half Shoulders	10c–14c
Sugar Cured Picnic Hams	12½c
Smoked Rolled Shoulders	16c

We would suggest for your Sunday dinner a Prime Rib Roast Beef, a Loin Roast of Young Pork or a choice Chicken.

Independent Meat Co.

PHONE 162. WE DELIVER.

"Better Shoes FOR Less Money"

Growing Girls'

Pumps and Oxfords

$2.85

'Hosiery to Match'

Early spring numbers, in all patent, black and brown kid; *patent with colored kid quarters.* Low and military rubber heels; values to $4.00. SPECIAL $2.85.

Sizes 2½ to 8.

Boys' Shoes

FOR

$2.95

Sizes 2 1-2 to 6

Brown calf, French toe; chocolate, elk, army toe, rubber heels.

ALL SOLID LEATHER

Children's Pumps

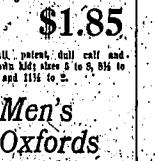

Selling

$1.85

All patent, dull calf and brown kid; sizes 5 to 8, 8½ to 11 and 11½ to 2.

Men's Oxfords and Shoes

Selling for

$4.85 $5.85

Complete assortment in new spring styles. Patent, black and brown kid or calf. Dress shoes and oxfords.

Men's Work Shoes

Special

$2.65

Irrigation Boots

U. S. first quality; 6 to 11

$3.95

BARBER SHOE CO.

"Model"