



SOCIETY

Call Mrs. H. E. Dolis, Phone 923.

Delightful Bridge Tea—Mrs. Shool...

Teachers Entertained—Wednesday evening...

Philly Rendall Honored—The Brotherhood of American Youths met...

Juvenile Party—On Friday evening Mrs. Dow...

EDEN Mrs. Edith Lowery and Miss Ruby...

S. K. Club Notes—Mrs. Howell was hostess...

Club Has All Day Meeting—The Needlecraft club met...

ORPHEUM YOUR LAST CHANCE To See the Greatest Outdoor Romance Presented This Year... WILLIAM FOX presents DOM MIX and TOMMY the wonder horse... DEERWOOD COACH

GOVERNOR'S DAUGHTER MARRIES



Miss Frances Lowden of Oregon, daughter of former Governor...

Club Entertains Husband—Members of the Wayside club...

Luncheon Club—The Luncheon club was entertained Friday...

MURTAUGH Lodge and Club Notes The Woman's Pan-Telnet club...

The annual conversation of federal club will be held at the Junior more in Tuesday...

The Star Social club will meet on Monday, February 16...

"Dreams of the West," descriptive waite idyl, at Logan's Music store.

Closing Out Farm Sale Tuesday, February 17th 1 1/2 Miles East of Kimberly on State Highway...

METHODIST MEET SUNDAY TO BE FULL AFFAIR

The Sunday services at the Methodist church will be a crowded program...

... AT THE THEATRES

THE VERTICE OF THE PRESS ON "JANICE MERRITT" The picture is an epic of screen romance...

EXPERIENCE OF NERVOUS WOMAN

Weak, Blue, Discouraged—Relieved by Taking Lydia E. Pinkham's Medicine Cincinnati, Ohio—"I was nervous and could not sleep...

Recreation Society Program Sunday Is to Be Excellent

An address by Mrs. Rose Murray of the Idaho Bookers orchestra...

Yeast solo (selected), Miss Jerona Krivanek

"My Nephew" (Brown), "You're Just a Flower From an Old French Bouquet" (Dunn)—Orchestra.

Garden Bean Prices

Table listing various garden bean varieties and their prices per bushel, such as British Wax, Blue Wonder, etc.

Rogers Bros. Seed Co. Twin Falls, Idaho. Manager, Dewey Hutchingson.

What's Your Favorite Book? When Mark Twain was asked to name his favorite book, he replied, "My Bank Book."

Closing Out Farm Sale Tuesday, February 17th 1 1/2 Miles East of Kimberly on State Highway...

TWIN FALLS NATIONAL BANK

FRECKLES AND HIS FRIENDS



Most Important of All.

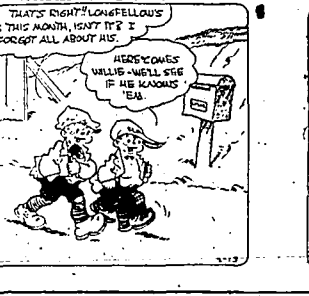

BY BLOSSER

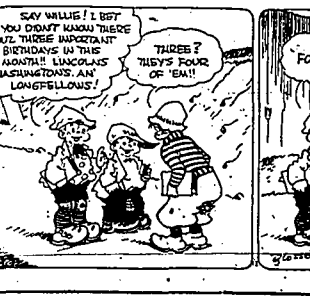

BY BLOSSER

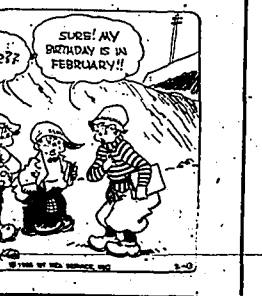







CITY POWER PLANT ISSUE IS DISCUSSED

Twin Falls Chamber of Commerce Meeting Passes Resolution Asking for Vote on Whether People Want Municipal Power Plant; Canning Factory and Many New Projects Urged for Idaho City by Mrs. Aldrich; Tourists Are Good Advertisers.

Similar power and lighting became the principal subject of discussion in the room for all round table discussion during the meeting of the Twin Falls Chamber of Commerce held last night.

At the close of his regular report of the activities of the chamber of commerce during the year, President Hodge stated that there were several matters pending.

At the close of his regular report of the activities of the chamber of commerce during the year, President Hodge stated that there were several matters pending.

At the close of his regular report of the activities of the chamber of commerce during the year, President Hodge stated that there were several matters pending.

At the close of his regular report of the activities of the chamber of commerce during the year, President Hodge stated that there were several matters pending.

He tried and fail, would it not be the best argument for the power company, he said he opposed the option of the public utility commission, which was all right in theory, but did not work out as represented.

Mr. Swin followed, saying that it was the fact that the power utility commission, that the system failed. There had been many good reasons for this.

Mr. Swin followed, saying that it was the fact that the power utility commission, that the system failed. There had been many good reasons for this.

Mr. Swin followed, saying that it was the fact that the power utility commission, that the system failed. There had been many good reasons for this.

Mr. Swin followed, saying that it was the fact that the power utility commission, that the system failed. There had been many good reasons for this.

Mr. Swin followed, saying that it was the fact that the power utility commission, that the system failed. There had been many good reasons for this.

Mr. Swin followed, saying that it was the fact that the power utility commission, that the system failed. There had been many good reasons for this.

Chamber of Commerce Accomplishments Are Told by Mayor Hodgkin

Commercial Body for Period of Twelve Months Has Secured Many Gatherings for City, Brought About Several Freight Adjustments; Made Conditions More Suitable for Tourists, and Assisted in Furthering Various Projects for Betterment of Town.

The accomplishments of the Twin Falls Chamber of Commerce during the past year were eloquently told last night by President Shad L. Hodgkin at the opening meeting of the club.

Regarding the work of the chamber during the year beginning February 1, 1925, President Hodgkin said that the chamber had secured many gatherings for the city.

Regarding the work of the chamber during the year beginning February 1, 1925, President Hodgkin said that the chamber had secured many gatherings for the city.

Regarding the work of the chamber during the year beginning February 1, 1925, President Hodgkin said that the chamber had secured many gatherings for the city.

Regarding the work of the chamber during the year beginning February 1, 1925, President Hodgkin said that the chamber had secured many gatherings for the city.

Regarding the work of the chamber during the year beginning February 1, 1925, President Hodgkin said that the chamber had secured many gatherings for the city.

The construction of the state highway from Hansen to Burley, which is now under way, was mentioned by Hodgkin.

Use of influence on the state highway department to have funds secured at the best price of road through and at the expense of the state.

Received assurance from the commissioner of public works that the state department would complete that mile and six-tenths of road between Burley and Hansen.

Hold Farm Dinner. Held a farm dinner in the Portico hall in the interest of the Old Oregon trail, at which the main speakers were Governor C. C. Moore, E. M. Meacham, W. J. Hall and J. W. Gregory.

Hold a meeting of the merchants' bureau at which time it was decided to put on a Fourth of July celebration and proceed to raise the necessary funds.

From the beginning of June there was a letters' committee consisting of the following members: J. W. Adams, J. W. Adams, J. W. Adams.

SPRAYING IN ORCHARD PART UPON PROGRAM

Demonstrations in Pruning, Disinfecting, and Spraying in Orchards. Held a series of demonstrations in pruning, disinfecting, and spraying in orchards.

Co-operation with other towns in an effort to have a federal department hold a road through the Craters of the Moon from north to south.

Co-operation with other towns in an effort to have a federal department hold a road through the Craters of the Moon from north to south.

Co-operation with other towns in an effort to have a federal department hold a road through the Craters of the Moon from north to south.

Co-operation with other towns in an effort to have a federal department hold a road through the Craters of the Moon from north to south.

Co-operation with other towns in an effort to have a federal department hold a road through the Craters of the Moon from north to south.

MARKETS

IDAHO POTATO MARKET. (Market) Service Bureau, Dept. of Agriculture, Bureau of Agricultural Economics.

IDAHO WHEAT. 1925-26. -Headings about moderate. Very light crop in some sections.

IDAHO WHEAT. 1925-26. -Headings about moderate. Very light crop in some sections.

IDAHO WHEAT. 1925-26. -Headings about moderate. Very light crop in some sections.

IDAHO WHEAT. 1925-26. -Headings about moderate. Very light crop in some sections.

IDAHO WHEAT. 1925-26. -Headings about moderate. Very light crop in some sections.

MARKETS

IDAHO POTATO MARKET. (Market) Service Bureau, Dept. of Agriculture, Bureau of Agricultural Economics.

IDAHO WHEAT. 1925-26. -Headings about moderate. Very light crop in some sections.

IDAHO WHEAT. 1925-26. -Headings about moderate. Very light crop in some sections.

IDAHO WHEAT. 1925-26. -Headings about moderate. Very light crop in some sections.

IDAHO WHEAT. 1925-26. -Headings about moderate. Very light crop in some sections.

IDAHO WHEAT. 1925-26. -Headings about moderate. Very light crop in some sections.