TWIN FALLS DAILY TIMES

IDAHO WEATHER
Fair tonight and Tuesday; moderate temperature

VOLUME 8, NUMBER 247. United Press Associations Leased Wire Service TWIN FALLS, IDAHO, MONDAY, MARCH 1, 1926. United Press Associations Leased Wire Service OLD VOL. XIII.

DISSENSION NOT LIKELY FOR LEAGUE

Reports Indicating Trouble Striking at British Cabinet Also, Are Today Cast Aside for Public.

It Had Been Reported That *Foreign Secretary* Chamberlain Would Ge Forced to Quit in Battle.

LONDON, March 1—The possibility of dissension in the League of Nations, Foreign Secretary Sir Austen Chamberlain's resignation and cabinet crises arising from the dispute regarding permanent membership on the League council were displaced in the public mind today by the spectre of threatened industrial paralysis.

A nation wide lockout in the coal mining trade, upon which four-fifths of British industry depends, may result from the hours and wages disagreement which that group.

Rumors of Sir Austen's resignation are deprecated by the Evening Standard and other papers deny that the foreign secretary would leave the cabinet rather than vote against the election of Poland, Spain and Brazil as permanent members of the League of Nations council at the meeting in Geneva next week.

Premier Baldwin dodged an opportunity to state the government's position regarding council membership today when he told the house of commons that he hoped to be able to make a full statement later, probably Wednesday. It has been expected the premier would partially outline the situation in order to allay popular uncertainty.

Baldwin subsequently set Thursday for debate of the League Council problem in the house of commons.

Gentleman Crook Meets Waterloo Robbing Wealthy

Man Who Posed as Butler and Robbed Homes of Jewelry Following Clever Ruses for Jobs, Held in New York.

NEW YORK, March 1—Walter R. Carney, 32, described by police as one of the cleverest "gentlemen crooks" in the country, was arrested today at his room in a fashionable hotel, charged with robbing the homes of several prominent New York and Philadelphia persons where he was employed as a butler, of more than $75,000 worth of jewelry.

The rise employed by Carney, according to police, was to apply for a position as butler and when asked for references, give the name of a "Mr. Stewart, now stopping at the Biltmore." Carney would hasten to his hotel room, it is said, and highly recommend himself to the employer.

Carney is said to have admitted to detectives that he took $25,000 worth of jewelry from the Lake Placid home of E. F. Hutton, broker.

Carney, according to police, has been arrested nine times since 1912 on various charges and under different names. He escaped from Blackwells Island, N. Y., where he was last imprisoned, by swimming across the East river, police say.

When serving time with a road gang in California, after having been arrested in Los Angeles some time ago, he is said to have made another escape.

Carney was in the British navy during the war.

Opera Star Sings Under Heavy Guard

NEW YORK, March 1—Forty policemen were stationed in a crowd of 7,000 which heard Beniamino Gigli give his first concert since receipt of a threatening letter caused the tenor to cancel an engagement in Detroit.

Gigli was nervous throughout the first part of the concert, but gradually recovered his poise when there was no sign of disturbance.

SLAYERS WIN POINT

OKLAHOMA CITY, Okla., March 1—Demurrer to indictments charging W. K. Hale, "king of the Osage hills" and John Ramsey, Pawhuska rancheman, with murder in connection with the death of Henry Roan, Osage Indian, was sustained by Federal Judge John R. Cotteral here today on the grounds that the United States government had no jurisdiction in the case.

Editor's Wife Will Be Buried Tuesday

KANSAS CITY, Mo., March 1.—The body of Mrs. Laura Nelson Kirkwood, wife of Irwin Kirkwood, editor of the Kansas City Star, will arrive here this morning. Mrs. Kirkwood died Saturday in Bellingrave. She was the sole survivor of the William Rockhill Nelson estate.

Kirkwood met the funeral train in Chicago.

Funeral services are to be held tomorrow afternoon.

Dr. Stratton D. Brooks, president of the University of Missouri, arrived here yesterday and will confer today with Chancellor E. H. Lindley of the University of Kansas and Dr. William Bennett Bizzell, president of the University of Oklahoma, in regard to appointment of a board of trustees for the Nelson estate, in accordance with a clause in the Nelson will.

HIGH SPOT IN TRIAL REACHED

Kansas Girl Completes Testimony in Case of Army Chaplain Who Is Charged with Misconduct.

SAN FRANCISCO, March 1.—With the "woman in the case" honeymooning behind, Chaplain Orville I. Claupitt will face further accusations here today in the court martial on a charge of intimacies with Lucille Swallow, Kansas girl.

Miss Swallow's departure for home after testifying unwillingly against the minister climaxed the "high spot" of the trial. Additional witnesses will be fellow officers of Chaplain Claupitt.

Major A. E. Sawkins of Vancouver Barracks, Wash., to whom the chaplain is said to have denied under oath all the charges, was expected to testify today.

The prosecution may take the rest of the week to complete its case and introduce all the documentary evidence it has. The defense may draw out the hearing through another week board members intimated.

FIREMEN SAVED BY HIS HUNCH

Twelve Blaze Fighters in Chicago—Escape Possible Death When Chief Had Feeling of Danger Near.

CHICAGO, March 1—Twelve firemen, fighting a blaze in Chicago's Italian quarter, were saved from almost certain death early today because their chief had a "hunch."

The firemen were at work on the second floor of a building when hopped the Mike Cassell Fund shop. They were making rapid progress in checking the flames when the floor under their feet lifted nearly an inch and then settled.

"All out!" ordered Marshal Dillon. No sooner had the 12 firemen reached the street than the building was blown to splinters by a terrific dynamite blast. The dynamiting was planned as an Italian feud involving the notorious Genna gang. The preliminary shock which warned the firemen is believed to have been caused by a detonator attached to the bomb.

Count Salm Will Enter Davis Meet

NEW YORK, March 1.—Count Ludwig Salm von Hoogstraeten will sail within two weeks for his beloved Vienna, where he will play on the Austrian tennis team in the Davis cup matches.

The count said he would remain in Europe until his attorney notified him that the suit for separation against his wife, the former Millicent Rogers, was near trial.

EDUCATOR'S SON ILL

BETHLEHEM, Pa., March 1.—The condition of Kenneth Campbell, son of President W. W. Campbell of the University of California, ill at a hospital here, continued to improve Sunday and reports from the hospital today gave hope of an early recovery. His is suffering from pneumonia.

FAST TRAIN DERAILED.

GREENFIELD, Ind., March 1.—The second locomotive and four mail cars of a fast Pennsylvania passenger train, New York to St. Louis near here today overturned, a short distance from here.

The train, which was traveling about 60 miles an hour at the time of the accident, tore up about 400 feet of track. No one was injured.

SUFFRAGE IS SUBJECT FOR HER JOURNEY

Official of National Women's Party Begins Long Tour of Nation to Impress for Equal Rights.

Along Route of Trip Mrs. *Whittemore Will Make* Addresses and Call Conferences for Issue.

DETROIT, Mich., March 1.—In the interest of "absolute equal rights for women," Miss Mabel Whittemore, vice president of the National Women's party, left here today on a cross-country automobile tour to Santa Barbara, Cal.

"Along the line" Miss Whittemore told the United Press, "we will hold meetings and conferences to which women into line for the next congressional elections.

"Attainment of equal suffrage is only a beginning in the fight for emancipation of women. Our party, which is against no one and for all women, aims to remove every legal incapacity between men and women.

"Our goal is 'Equal rights and no favors.'

"The rising tide of divorce courts we believe is clearly an indication of revolt against a situation wherein in practically every state in the union a husband actually owns the services of his wife.

"While it is true that the political standards attained by men are far above the law," Miss Whittemore graciously admitted, "we feel the time has come to write those standards into law.

"The National Women's party is sponsoring the Lucretia Mott amendment to the federal constitution, he continued.

"The amendment embodies the aims first formulated by Miss Mott back in 1848 when she drew up a bill of equal rights for women.

"90 years after the points she advocated in that first bill," Miss Whittemore said, the only one we have obtained on a national scale is suffrage."

Miss Whittemore will be joined at Indianapolis Wednesday by Mabel Verner, national executive secretary of the party, who will accompany her to Santa Barbara and then make an independent trip north through Washington and Oregon and back through northern border states to Chicago.

The automobile party expects to arrive at Santa Barbara about April 15. The diminutive sedan in which the trip is to be made has been named "Lucretia Mott."

Red Chinese Seize American Property

HONG KONG, March 1.—Red Canton's have seized the church and school in the American missionary committee pound at Holbowa in the island of Hainan, according to reports received here today.

The troops numbering about 500 are reported to have entered the committee pound shouting "Kill the foreigners."

The church and school are being occupied as barracks.

An American destroyer has arrived at Holbowa to investigate recent insults by students to the American flag.

Won't Pay

Although Attorney Julius H. Preston had plenty of money in his pocket when he was hated into court at Milwaukee for failure to pay $[illegible] back alimony to his wife, he refused to pay it. So he's enjoying a six-months' term in the workhouse. He says he'll serve his time.

AIR MAIL CUTS DISTANCE EAST

New Route Through Idaho Reduces by Three days the Time for Delivery of Letter Going to New York.

BOISE, March 1.—The air mail "Watch for the shogun, for that" the wind is the process of the great northwest. You will see it everywhere, posted on the wind-kicks of automobiles, in shop windows, and billboards. It marks the beginning of another chapter in the history of our steady growth.

New York will be within 60 hours each when the Washington, Oregon, Idaho, United States air mail service, route C, A. M. 7 opens April 5. Letters posted in boxes in northwestern cities on a given day will be in New York on the afternoon of the second flying day. Mail trains require five days.

Fast air mail transportation is important in these days of competitive business. San Francisco has been using the transcontinental air mail for years with undisputed success and the dependability of this means of mail transportation has been firmly established.

The Washington, Oregon, Idaho line connects with the United States transcontinental line at Elko, Nevada, and will serve the entire northwest. It will also facilitate traffic from Alaska and the Orient, which passes through the posts of Seattle and Portland in large quantity.

GOODING URGES BOISE PROJECT

Junior Idaho Senator Tells President Today That Congress Must Appropriate Funds for Reclamation Work Proposed.

WASHINGTON, D. C., March 1.—Senator Gooding, Idaho, republican, today called at the White House and conferred with President Coolidge concerning the proposed Hillcrest and Black Canyon project, a part of the Boise reclamation project.

Gooding told the president that it was "most important that an appropriation of $1,200,000 be attached to the interior department bill for the completion of this project.

TEXAS GETS NEW TALENT IN POLITICS

Two Women and a Man Enter Race for Governor's Seat in Scrap That Promises Much Fight.

"Ma" Fergason Will Run *Again to Clear Family* Name While Other Woman Has Similar Plank.

DALLAS, Tex., March 1.—Texas is a second campaign in this year. Texas politicians have begun to talk about although the next primary election is more than ten days away.

Three late, two of them having feminine pulchritude, have been added to the gubernatorial line. Governor Miriam A. Ferguson, looking to election "to amelioate the family name."

Mrs. Edith Wilmans, a former member of the legislature, is seeking entrance to the chief executive's office on an "honesty in government" platform. Former Lieutenant Governor Lieut. Harold on the only man to announce his candidacy for governor so far, has not definitely faced his platform.

The citizens of Williamson county are in a quandary at Georgetown to-morrow. Texas Independence Day. To urge Attorney General Don Moody, their fellow townsman, to announce his candidacy for governor. Two years ago Moody announced his candidacy for attorney general under Ferguson's administration.

Another item is to be considered this year in Texas politicians and is the apparent growing of power in the republican party which is to hold its first primary election in history this year. An idea may be gathered as to the color of Texas politics by glancing over the list of 127 representatives of whom all are democrats except one.

Fortune Goes to Bettering Mankind

NEW YORK, March 1.—The millions announced by Sir Henry Lunn as tourist agent and Swing hotel proprietor will be devoted to "the betterment of mankind."

Thirty among the churches and concerned among the nations constitute the ideals toward which the administrators of the Lunn Foundation will work according to the World Alliance for International Friendship through the churches, the society announcing disposal of Sir Henry's wealth.

ACID THROWER CAUGHT

TACOMA, Wash., March 1.—Clifford Vesse, alias William Barlow, sought since January 28, 1925, as the man who shot an ammonia-filled syringe into the face of Deputy Marshal Jack Donnelly in the federal building at San Francisco in an attempt to liberate Mills and Ariel Eggers, was captured near here today by Tacoma detectives.

TO CONSIDER CRIMES.

WASHINGTON, March 1.—Senator Hiram Johnson, chairman of the senate immigration committee, today issued a call for a meeting of the committee tomorrow to consider the petition for the Better Government association for investigation of the Chicago crime conditions, among other immigration matters.

Wild Animals Now Object of Journey

WASHINGTON, March 1.—One hundred wild animals and animal [illegible] have been seen in the United States are wanted for the Smithsonian Institution's expedition to Brazil, it was announced today by Wm. M. Mann, director of the Smithsonian Zoo will take the place of the [illegible] which [illegible] the expedition.

[illegible]

CHANGE PRISON LAW FOR WETS

New Dry Legislation Would Cut Down Sentences of Minor Infractions of Prohibition Measure, Report.

WASHINGTON, March [illegible] jail sentences would be cut down under the proposed prohibition law, [illegible] to be reported [illegible] of Iran permits more than one offense of intoxicant, it was learned at the treasury department today.

"Small fry" hip pocket bootleggers, dark room operators would come under a provision which would leave to the discretion of the court the imposition of fine or imprisonment.

Assistant Secretary of the Treasury Andrews has supervised the drafting of the new legislative program which has the idea of "making the law stick," the establishment policy of public enforcement against minor violators on states and municipalities.

The present law would be changed to read "fine and jail sentence or both" in the no-fine or fine-no sentence with no loopholes for small penalties, while the existing provision providing "fine or imprisonment" at the option of the court is retained for small offenders.

MUSCLE SHOALS ISSUE PUSHED

Senate Coalition Which Pushed the World Court and Tax Bill Through, Get Behind Old Issue.

WASHINGTON, March 1.—The same coalition of senate republicans and democrats that attached the independent opinion to the tax bill and the World Court relief bill took up the Coolidge Muscle Shoals resolution to push it through the upper house.

The resolution calls for appointment of a joint congressional committee to conduct negotiations for a lease of the $147,000,000 government power and nitrate project established on the Tennessee river in Alabama during the war.

The house already has adopted the resolution which was drafted on the suggestion of President Coolidge. Its adoption by the coalition in the senate is auspicious for the conclusion that leaders already have discussed, who should be appointed by the senate to serve on the committee created by the resolution.

Opposition to the resolution is led by Senator Norris, Nebraska, republican, who favors government operation.

United States Now Leads with Navy

LONDON, March 1.—The United States possesses the numerically greatest navy in the world according to the admiralty's naval blue book issued today.

Naval vessels already built are listed as follows: United States, 543; British empire, 444; Italy, 247; Japan 222; France, 219; soviet Russia, 176, and Germany, 87.

LEAGUE DISCUSSES COURT

GENEVA, March 1.—United States entry into the world court will be discussed at the league of nations meeting next week if the American note to the various members of the court is received in Geneva before March 8.

BRITISH FLIERS ON TRIP

CAIRO, March 1.—Wing Commander Fulford's Royal Air Force Squadron of Cairo-to-Capetown planes arrived at Asdiut and departed for Assouan at 9:30 a. m. today.

FLIGHT CHIEF TO HOP OFF FOR ARCTIC

Commander Byrd Will Start for Polar Regions to Begin Flight Over Unknown Ice Regions.

Two Amphibian Planes Are *Being Taken on Trip* Which May Be Undertaken in May.

[illegible] March 1.—Lieutenant Commander Richard E. Byrd, of the [illegible] navy, will start for the polar regions from New York [illegible] the aerial [illegible] organized by Edsel [illegible] Byrd, and [illegible] two amphibian airplanes [illegible] can now [illegible] and establish a base [illegible] Greenland, above [illegible] from the Pole. [illegible] will be undertaken [illegible] in May.

[illegible] to reach the North [illegible] definitely the Peary [illegible] to who reached [illegible] top of the world.

[illegible] Byrd's [illegible] hopes to make several flights over the million square miles between that [illegible] on the eastern [illegible] and Point Barrow, Alaska, on the western hemisphere.

A three motored Fokker plane and the [illegible] ship Chantier comprise the equipment obtained so far. Radio equipment will be carried.

RAILROAD BILL PASSED

WASHINGTON, March 1.—The Watson-Parker railroad mediation bill was passed today by the house.

Textile Workers Protest Troubles In Big Parade

Four Arrests Are Made During Demonstration of Laborers Who Would Have Plants Opened Again Under Union Bar.

PASSAIC, N. J., March 1.—Four arrests marked a parade of nearly 3000 textile workers outside the plant of the Botany Worsted Mills today. One hundred uniformed police and six detectives stood by to prohibit group picketing but no attempt was made to defy the city's anti-picketing order.

Felix Penered, chairman of the strikers' committee, and three others who were arrested formed a part of the picket line of 12 men which the allowed.

When the quartet began to sing loudly police stepped up and arrested them. Their places were taken immediately and there was no disorder.

Officials of the Passaic worsted mills today offered to reopen their plant Wednesday, the men to arbitrate their differences after returning to work.

PASSAIC, N. J., March 1.—Passaic and vicinity today awaited the outcome of threats by striking textile workers that they would defy the anti-picketing order of Police Commissioner Abram Preskel. Albert Weisbord, strike leader, said he had assurance that 2500 of the 12,000 idle workers would gather to picket outside these mills now in operation.

Commissioner Preskel announced he would have 300 mounted police on hand to disperse any such move.

"I have ordered my men to warn the strikers. We shall ride down all those who occupy the public streets and sidewalks."

TO STUDY PROHIBITION.

WASHINGTON, March 1.—Congress should pass legislation authorizing President Coolidge to appoint a "fact finding committee" to study the sociological effects of prohibition in order to remove the liquor question from politics, Assistant Secretary of the Treasury Andrews said today.

COLUMBUS EDITOR DIES.

COLUMBUS, O., March 1.—Howard P. Woodbury, editor of the Columbus Citizen since 1923, died at McKinley hospital today from peritonitis that developed from acute appendicitis. Woodbury underwent an operation Saturday.

OMAHA SNIPER, HIS WEAPON AND MAN HE SHOT

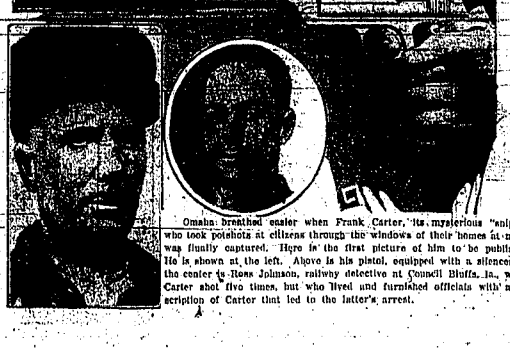

Omaha breathed easier when Frank Carter, its mysterious "sniper," who took potshots at citizens through the windows of their homes at night, was finally captured. Here is the first picture of him to be published. He is shown at the left. Above is his pistol, equipped with a silencer. In the center is Ross Johnson, railway detective at Council Bluffs, Ia., whom Carter shot five times, but who lived and furnished officials with a description of Carter that led to the latter's arrest.

SOCIETY

Phone Society to 82 — After 6 P. M. Phone 78-W

Organized to foster a spirit of friendship and social help the charter members of the M. E. T. club gave a three-course initiatory dinner at the home of their sponsor, Mrs. C. V. Parks, Sunday evening. The table appointments were carried out in yellow and white. Miss Elma Rowberry gave the welcome address and Miss Regna Jenkins led the pledge ceremony. The members are Karen Newman, Helen Hedges, Eleanor Ryan, Dorothy Cardwell, Edna Hookberry, Dorothy Parks, Regna Jenkins, Blanche Detweiler and Pearl Walters.

* * *

The country home of Mr. and Mrs. F. W. Nagle was the scene of a pleasant dinner party Friday evening. Covers were laid at small tables centered with pink carnations in bud vases. Rook formed the evening's diversion. *The guests included Mr. and Mrs. Weldis Morgan, Mr. and Mrs. William Scott, Mr. and Mrs. G. M. Shepard, Mr. and Mrs. T. M. Baird, Mr. and Mrs. Ed Colbert, Mr. and Mrs. T. J. Douglas and Mr. and Mrs. M. P. Kenworthy.*

* * *

Mrs. V. C. Ballantyne entertained Saturday afternoon in honor of her son, Carl, the occasion being his ninth birthday. The afternoon was spent at the theatre and refreshments were served at the Ballantyne home later. Delicious refreshments were served from a table attractively centered with yellow jonquils, and further decorated with yellow tapers in crystal holders. Yellow tops were presented to each guest. Carl's guests were Raymond Mark, Edward Hagerman, Howard Beebe, George Wallace, Albert Ketling, Jr., and Leslie Lincoln.

Husband and Wife

My wife forgets to empty the drip pan under the ice box.—H. K. W.

WHAT DOES YOUR WIFE DO?

City Briefs

Parents of Son—A son was born February 27 to Mr. and Mrs. M. E. Gardner.

Wife Returns—Mrs. Leonard E. Smith, who spent the winter in Los Angeles, returned today.

Licensed to Marry—E. G. Dompier of Rock Creek and Gertrude DeFoe of Kimberly received a marriage license Saturday.

Encampment at Jerome—The Colfax Encampment of Odd Fellows will meet at Jerome March 12 to confer degree work.

Closes Course—Lionel Dean has closed a successful month's course in auto mechanics and has returned to his place of business.

Hansen Butte Reclamation—H. P. Henderson, engineer for the Minidoka Irrigation district, is back from Denver, where he went on business for the company.

Moved Offices—The Twin Falls Highway board has moved its offices from the Power building to the rooms upstairs at 211 Main avenue east, over the Sluggy store.

Leaves for Pasadena—C. L. Hushaw left Tuesday night for Pasadena to join Mrs. Hushaw who has been there since December. They will make their home there.

Lost Large Sum—E. O. Havens came uhf or thieves had broken into his place of business on Shoshone street south and stolen $80 in cash. He had wrapped the money up and placed it in hiding Friday, he reported and did not miss it until this morning.

EDEN NEWS

County Superintendent Mrs. H. H. Thornton and Rural Supervisor Miss Gertrude Walters visited the rural schools in this district the first part of the week.

The following Odd Fellows and Rebekahs attended the district meeting in Burley Tuesday afternoon and evening. Mr. and Mrs. Frank Fulton, Mr. and Mrs. Ed McNee, Mr and Mrs. C. P. Smith, Mr. and Mrs. Fred Cholley, Mr. and Mrs. B. O. Barnes, Mesdames Van Myers, Hi Henry, Geo. Phillips, the Misses Ida Hartsen and Lucy McNae; Messrs. Geo. Algeisch, W. F. Gray, and Ernest McNee.

Custer Lindley is moving with his family to the Dixon neighborhood this week.

Mr. and Mrs. Oscar Hadloch of Hansen attended the Windmen dance here Wednesday evening.

The Ladies' Civic club met Wednesday evening at the new club rooms in the Legion building. The entertainment for the evening was an old fashioned school the members being dressed as they were in their school days. Folk dancing and recitations, rhymes and pieces made lots of fun for the evening. Each member brought her own lunch in a dinner pail, the chocolate was served with the lunch.

Mr. and Mrs. L. W. Beebout spent Tuesday evening in Hansen.

Mr. and Mrs. Chas. Featherton moved to the Painter farm on Wednesday, where Mr. Featherton will be employed during the coming season.

The Sixth annual ball given by Les Flora post of the American Legion on Monday evening was one of the most enjoyable affairs of the season. Music was furnished by "The Four Nightthawks."

The following young folks from the L. D. S. church here were entertained at a banquet at Rupert, given by the Junior girls and the Mutual men on Wednesday evening. The Misses Georgina and Marguerite Jensen, Sara Mahnken, Veda Little, Mildred Anderson, Juanita Averitt and Lavina Christopherson; Messrs. Dyson Averitt, Jr., Virgil Maxwell, Paul Okleberry, Darius and Orville Olsen and Mr. and Mrs. Lyman Harding.

The Hillside P. T. A. will give a program and box social at the school house on Monday evening.

The Woodmen and their families enjoyed dancing at the I. O. O. F. hall on Wednesday evening.

Real Estate Transcript

Deed: H. A. Cylek to Carl Emerson $2500, part NW NW 28-10-18.

Deed: J. H. Blunn to H. S. McKray $2100, lots 13 and 14, block 21, Filer.

Quit claim deed: A. D. Acuff to Henry Jones $1, 8½ 17-11-17.

Deed: L. C. Peterson to H. Conover $2000, lot 12, block 21, Twin Falls.

Deed: D. Haskins to F. L. Hoskins $150, N½ NW SW 1-11-19.

Deed: Sibley-Channel Lumber Co. to Arthur J. Peavey $1, lot 7, Sylvester Newton Subdivision.

Monarch WALLCABINETS
HOOSIER FURN. CO.

Worth Her Weight in Gold

Miss Ann Adair is almost worth her weight in gold. She's wearing a $5000 Russian ermine coat, brought to San Francisco in defiance of a soviet edict against its exportation.

FILER NEWS

FILER, Idaho—Ralph Love is home for the week-end from Boise where he is attending Link's Business college.

Theodore Hicks spent the week-end with his parents, Mr. and Mrs. O. J. Hicks. He is teaching at Dietrich.

Mr. W. H. Dwight entertained with a dinner for several of the Filer trade teachers. Decorations for the table were yellow jonquils and lavender candles and a color scheme of lavender and yellow was carried out. After dinner there was one table of bridge and one of bunco, the high score for bridge was won by Mrs. Raymond Graves and high score for pinochle by Mrs. W. C. Norman. Mrs. Claire Gillihan gave both vocal and instrumental solons during the evening and Mrs. Dwight delighted the guests with several piano selections. The guests enjoyed the evening were Mesdames George Truitt of Hansen, W. C. Norman, Raymond Graves, Owen Young, Claire Gillihan and Misses Inez Stephens, Villers and Jones.

The Filer community extends its heartfelt sympathy in the death of their son Alfred D. Williams, victim of influenza. Funeral services were held Saturday afternoon in the Methodist church in Filer. Interment was made in the Filer cemetery.

Miss Marie Stenstrom, instructor in Buhl high school, spent Friday night in Filer, the guest of Miss Velena Jenks.

Maynard Villers and Lena Owens, students in Rural high school, were united in marriage on Thursday of last week, according to Dame Rumor. Little definite information can be gathered at this writing concerning the wedding or the future plans of the young couple. The student body and friends extend to them the best wishes of the community.

Word has been received here of the death in Ohio of Don Snyder, former operator of the Gem theatre at this place. Mrs. Snyder was visiting relatives at Caldwell and was called east by the death message. Cause of death has not been learned but while in Filer deceased had been bothered with a spell which would indicate faulty heart action.

FLOWERS

Carnations, daffodils, roses, sweet peas, violets, calendulas, calla lilies, snapdragons, etc. Our regular customers save 20% or more because our expenses are less. Phone 1279. 7th St. South. City Tower Greenhouses, Twin Falls.

Dr. J. R. McMillen has opened an office in the Smith-Hice building for the practice of Osteopathy. Phone 81.

KIMBERLY NEWS

KIMBERLY, Idaho—This week concludes the serving of the hot lunches to the grade children for a period of three months with Mrs. Harlan Fletcher in charge. The balance left in the treasury will be used to serve cocoa and wafers at the next meeting of the P. T. A., which will be held Thursday evening, March 4, at the grade school building.

Elmer Dillon in driving a new Essex coach purchased last week from Searle Burkhalter of Twin Falls.

Lawrence Talmadge and family have moved to Castleford where they have rented a store and restaurant.

Carl Ridgeway is in Boise this week serving as a member of the federal grand jury.

The Rev. George Kidder will open an evangelistic campaign at the Methodist church Sunday evening, February 28.

Early Handkerchiefs

Churchmen have been credited with being the first to use handkerchiefs in Europe, and for a time priests alone were permitted to carry them. Even they were subjected to certain restrictions of use, for the handkerchief formed part of the vestments of the clerk's office and as a "facial," by which name it was known, was worn by the priest officiating before the altar.

ORPHEUM THEATRE

TODAY and TOMORROW
Matinee and Evening

Corrine Griffith shines in Edna Ferber's story with human interest and amusing comedy. Eight-reel special.

Corrine's latest, greatest feature.

—CAST—

Babs Comet.....Corrine Griffith
Lloyd Whiting.....Jack Mulhall
Spencer Clark.....Ward Crane
Mart Cornet.....Carroll Nye
Old Man Comet.....Charles Murray
Ma Comet.....Edythe Chapman
Weinstein.....George Sidney
Bernstein.....Bernard Randall
Based on novel by Edna Ferber

Also Showing Latest News Weekly

COMEDY and SCENIC

ORPHEUM ORCHESTRA

Matinee.....10¢ and 20¢
Evening.....10¢, 25¢ and 30¢

Italy and Florida

The climate of the northern part of Italy resembles that of Florida. The mean annual temperature varies from 61 degrees Fahrenheit to 64 degrees Fahrenheit. The mean summer temperature does not exceed 80 degrees Fahrenheit. The rainfall occurs mostly in the fall and winter months.

Vampires Have Wide Range

Vampire bats have a great range and are found from Mexico almost to the end of South America, says Nature Magazine. They are confined to the tropical zone for the most part, and do not go very high in the mountains. In some places it is almost impossible to keep horses or mules or to raise chickens because of the persistent attacks of this creature.

How Skinny Kids Gain Needed Weight

Weak, undernourished underweight boys and girls who are peevish, fretful and sickly need McCoy's Cod Liver Oil Compound Tablets.

Cod Liver Oil would do just as well, but what parent would be so cruel as to give them the horrible nasty tasting, ill smelling stuff, when sugar coated cod liver oil tablets made by McCoy's Laboratories of New York are as easy to take as candy and won't upset their delicate stomachs.

There's more vitamines of the first class in cod liver oil than in anything else and for that reason fish, scrawny, sickly children commence to liven up and take on good healthy flesh after McCoy's Cod Liver Oil Compound Tablets have been taken for just a few days.

Be sure and ask Schramm-Johnson Drug Co. or any druggist for McCoy's, the original and genuine Cod Liver Oil Tablets. If you want your delicate children to become strong, robust and active.

For grown-ups they are just as wonderful—one woman gained 15 pounds in five weeks. 60 tablets 60 cents and if they don't put 5 pounds of good firm flesh on any thin man or woman in 30 days, your druggist is authorized to hand you back the money you paid for them.—adv.

INFLUENZA
As a preventive, melt and inhale night and morning—
VICKS VAPORUB
Over 17 Million Jars Used Yearly

Kiddies' Matinee Next Saturday Morning

Joe-K Says:

Everything comes to the man who lets the other fellow do the waiting. Eh, what?

Idaho THEATRE

ADMISSION:
Matinee.....10c and 20c
Evening.....10c and 20c
Shows at 2, 3:30, 7 and 9

—NOW SHOWING—

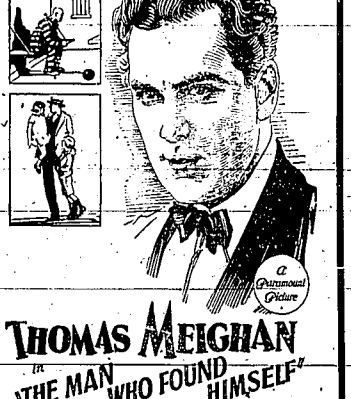

THOMAS MEIGHAN
in
"THE MAN WHO FOUND HIMSELF"
with VIRGINIA VALLI

Out of the shadow of prison walls, to back an unwelcoming world. Fighting to win back all he had lost—honor, friends and the girl he loved.

You're right!. It is a wonderful Meighan role, and Tommy's wonderful in it. Adapted from the original screen story by Booth Tarkington.

—ALSO—

The SCARLET STREAK
A super-smashing thriller starring JACK DAUGHERTY

Comedy - 2000 Lafs
"A GOOFY GOB"
Idaho Pict-O-Grams

"The American Venus" arrives Thursday

ONE SPOONFUL

of Calumet does the work of two spoonfuls of many other brands—goes further—lasts longer—is the same to the very last—it never fails.

CALUMET
THE WORLD'S GREATEST
BAKING POWDER

BEST BY TEST

SALES 2½ TIMES THOSE OF ANY OTHER BRAND

MOM'N POP —The Blow Falls on Henry Instead— By Taylor

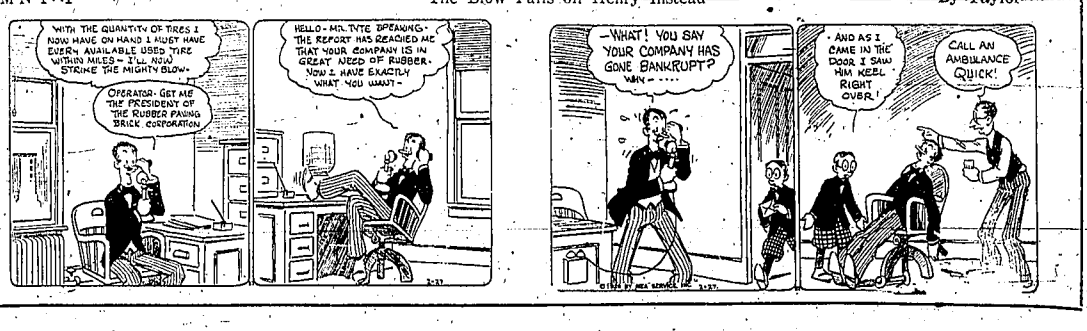

News of the Sport World

DEMPSEY HAS TUNNEY TILT TO CONSIDER

Champion Must Meet Gene Before He Can Carry Out Wills Match, Contract Indicates.

NEW YORK, March 1.—No heavyweight championship match is in the making and if there is one in 1926 it will be between Jack Dempsey and Gene Tunney.

This much was learned following a brief visit here by *Dempsey and* the return from Florida of Tex Rickard.

"There was a chance in that offer from Philadelphia to meet Wills this summer but just when serious talk started the mayor came along and said there was no chance," Dempsey said. "I'll bet you all the real high powered real estate I've just seen than *Wills and I don't meet this year.*"

Tex Rickard denied that he had reached an agreement with Dempsey and Tunney. He said that his only remaining problem was to get the Dempsey case straightened out before the boxing commission.

Several years ago *Jack Kearns* signed a contract for Dempsey to accept the Wills challenge and for some *strange and weird reason* the commission sent out the word that stepped all further negotiations.

The champion refused to make any comment on the commission. He intimated that he would return to New York as soon as he finished his *exhibition tour and that he would appear* before the commission and ask for permission to fight in two bouts in New York before accepting the Wills challenge.

SALMON LANDS MUST PAY TAX FOR YEAR 1921

Salmon lands for which patent were approved January 8, 1921, must pay taxes levied two days later, although patent did not issue for three months thereafter, according to a ruling handed down today by Judge T. Bailey *Lee, in the case of* Caldwell, et al, against Twin Falls county.

The decision, a copy of which was received by Prosecuting Attorney A. W. Taylor, reads as follows:

The rule laid down by Leroy vs. Twin Falls, 40 Ida 512, declares that when the state *has made proof of* reclamation to the Interior Department, and that proof has been "approved" by the Secretary, the equitable title passes, and the land becomes taxable. In other words, the passing of equitable title is not dependent upon the issuance of patent, but upon the approval and acceptance of the proof submitted.

Defendants' Exhibit 1, the Commissioner's letter or report to the Secretary accompanying the list of lands proffered for patent, directly approves the proof and recommends the issuance of patent. Endorsed on this report Jan. 8th, 1921, appears the Assistant Secretary's *order of approval* coupled with the statement that said report and appended list *the land has returned* to the General Land office. This was an adjudication by the Secretary that the proof was sufficient, an acceptance thereof, and an authorization that patent issue. It was then the business of the General Land Office to express, have signed and *transmit the patent. Para.* 453, 458 and 459 Rev. Stats. U. S.

It would therefore appear that on Jan. 8th, 1921, plaintiffs lands were subject to taxation. Judgment will accordingly be awarded defendant, and the temporary restraint order dissolved. Defendants counsel will kindly prepare proper findings, etc.

Decision on Ball Team Tomorrow

A meeting of interested business men and citizens here to decide definitely whether Twin Falls will enter the Utah-Idaho baseball league as proposed for Salt Lake, Ogden, Logan, Idaho Falls and Pocatello will be *held tomorrow afternoon* at 5 o'clock in the chamber of commerce.

A number of baseball men here met at the chamber Saturday evening to discuss further the proposition, which calls for the organization of a class "C" team. Financial backing *for the ball club is the principal* issue upon which the decision for the club rests.

Features Buhl Fight

Ray Copenharger, the "Mattlina Packaroo," of Buhl, *who tonight* meets Howard "Hammy" Ball of Pocatello in a scheduled ten-*round main event* of a fight card to be held in the Odd Fellows hall at Buhl. This scrap promises great excitement and will be one of the hardest fought bouts this year. Copenharger is in excellent shape for the event and is looked upon to pick his opponent to sleep *before the battle* comes to its scheduled ending.

... AT THE ... THEATRES

"THE MAN WHO FOUND HIMSELF" Meighan's back in town" is about all need be said to assure picture fans that there is something really worth while in the line of screen entertainment at the Idaho theatre today.

"*The Man Who Found Himself*," Tom's latest, is an original for the screen by Booth Tarkington—a pleasing romantic-drama against a prison background. Alfred E. Green, who made "Black Dome and Brake" and the Bachelor Daddy," directed. Virginia *Valli is Tom's leading* woman.

The balance of the program consists of the seventh chapter of the mystery serial "The Scarlet Streak," a two-reel comedy, "A Goody Gob" and the Idaho Pict-o-Grams.

At the Liberty theater tonight, "Saintly Hypocrites and Honest Sinner" *will be the attraction* for the first half of the week beginning tomorrow.

The comedy drama is from the play of Chas. Harrison, one of America's leading playwrights. The story deals with religion in a broad sense, features portraying *characters true to* life in a church going community.

EXCURSION TICKET COMMITTEE NAMED

The committees have been practically all appointed for the campaign for the excursion which leaves here March 25 for California points. The remarks will begin *Wednesday. There* seems to be little doubt that the number required to get the train will be forthcoming and that many more will be secured. Already inquiries are coming in from many quarters. Parties deposited the price for tickets and Pullman berths.

The following are the committees: Floyd C. West, F. J. Ostrander and *George E. Sandholtz.*

J. W. Barrett, Leonard E. Smith and Joseph H. Seaver.

W. M. Peales, Ben H. Rendall and R. R. Spafford.

William Simpson, Willet Hance and W. A. Patrick.

A committee on exhibits will be announced later.

CONGRESS TODAY

Senate.

Takes up Muscle Shoals resolution.

Hearings on Stanfield grazing bill before house lands committee.

House.

Considers bills on unanimous consent calendar.

FIGHT PROGRAM AT BUHL DRAWS CROWD TONIGHT

"Hammy" Ball of Pocatello and Ray Copenharger of Buhl Feature in Ten-Round Affair at Odd Fellows' Halls There.

BUHL, March 1. A record crowd is anticipated for the price ring events to be held here tonight in which Ray Copenharger of Buhl and Howard "Hammy" Ball of Pocatello will feature in a scheduled ten round battle and Young Leonard (Kidd) Smith of *Twin Falls* and Floyd Landers of Pocatello, will tight it out in a scheduled *six round semi-final affair.*

Landers arrived here this afternoon from the state capital and immediately began his final workout. Ball came to Buhl yesterday and devoted some time to sparring and last night at training. It is reported that those who watched the work of Ball and Copenharger that their match would be extremely close if not a draw. Ball *never has been knocked to the floor* yet and Copenharger has an enviable record in close and exact events.

Young Leonard is likewise in the best of shape to meet the capital whirlwind and this match probably will prove as interesting as the main attraction.

The bouts will start at 8 o'clock in the Odd Fellows Hall here. Seats *have sold like hot cakes* and few reservations for the time slide remain, according to H. J. Reilly, promoter. Reservations are being made through Mr. Reilly in care of the Single Shop here and will be received up until the fight starts.

W. C. Hart of Jerome, veteran Idaho referee, will be in the ring to enforce the rules of the game. John Kane of Twin Falls, state commissioner of boxing and sports editor of the Pocatello Tribune, will represent the state boxing commission under which the fight is being staged.

Copenharger, known as the "Battling Packaroo" of Buhl, is confident *he can whip Ball*, he said today. Observers to his workouts express the opinion he carries a more powerful than his opponent and is quicker on his feet.

In addition to the two main events there will be a number of preliminary matches and a battle royal between three fighters at Twin Falls and three of Buhl.

CITY BRIEFS

Trying Case in Hollister.—O. W. Williams of the firm of Porter & Williams, is in Hollister today trying a lawsuit.

Annual Firemen's Ball.—The Twin Falls firemen will put on their annual *ball at Dance and on the Lake* Lake's eve, March 16.

Mixes Into New Quarters.—The Boyd-Nash Motor company is moving into the new building next to the Stephen new auto and truck building.

Motor to Gem City.—Mr. and Mrs. *Glenn Taylor*, Mr. and Mrs. Ralph Holland and J. K. Wahlin spent Sunday in Pocatello, returning this morning.

Ready for Program.—The boys' triple quartette of the high school and *their assistants on the program* tomorrow night report that they are ready to do their bit at the general P. T. A. program tomorrow evening. The proceeds of the night admission go to defray organization expenses.

Fulford Funeral Today.—*The funeral* of Frank Fulford was held this afternoon from the Grossman undertaking *parlors and conducted by* Rev. H. G. Humphrey of the Methodist church.

Little Girl Dies.—Markery Konen, three weeks old daughter of Mr. and Mrs. Nicholas Konen, died last evening at the home on Falls avenue. *The funeral services were conducted* at the Catholic church this morning by Rev. Rend S. Keyzer, pastor.

Died This Morning.—Jerry Emery died this morning at the hospital here. He was born in Illinois May 12, 1874. He leaves a wife, two sons and two daughters. Further particulars are not known at this time. No funeral *arrangements have yet been made.*

Sam Martin Released.—Sam Martin, charged with second offense illegal possession was released at the preliminary Saturday afternoon on the ground that the evidence was insufficient to create a presumption of guilt. He was represented by W. L. Dunn.

CLEARWATER, Fla.—Zach Wheat's acceptance of a one-year contract for $16,000 makes the slugging captain the highest salaried player on the Brooklyn club.

POCATELLO MAN GETS BIG FINE IN CITY COURT

Ray Neilson of Pocatello, charged with running his car on the wrong side of the street on Saturday night and while so doing, sideswipe a car driven by *G. P. Johnson of Buhl*, was found guilty by Police Judge James L. Mee this morning and fined $50, meeting it is said to repair the damaged Buhl car.

This arrest was the only one for traffic violation during the month that is serious in character. Practically all the others were for violent parking. They were as follows: *F. Arrington, Myers, N. Cooke, J. G. Gooding, Shedley, W. Harrington, J. E. Harris, M. Joe, Moler, S. Larson.*

Commercial Teacher Meeting Held Here

At a meeting of the Southern *Idaho Commercial Teachers' association* here it has been decided to take steps toward the organization in a state association. The annual contest will be held in April at a place yet to be decided on. There will be a three-ball typewriting contest. Vocal numbers by the Gooding quartette was a feature of the meeting which was held in Twin's cafe.

D. A. Hiller of Gooding college was re-elected president and E. R. Byrne of Filer, secretary of the association. Miss Adeline Shemwell of Twin Falls was elected vice president. Dewey Brisco of Burley was *appointed town correspondent and* Miss Shemwell, Mrs. Foster of Buhl and Mr. Byrne were named as a committee to revise contest rules.

The meeting was held in Twin's cafe here and was attended by commercial teachers from Gooding, Buhl, Filer, Kimberly, Burley, Rupert and Twin Falls.

Meningitis Again Strikes University

BOISE, Idaho, March 1.—Meningitis of a third case of spinal meningitis at the University of Idaho, Commissioner David Burrell of the state department of public welfare today declared he would ask the university authorities at Moscow to see that thorough *cultures are taken of every student* and every faculty member at the institution.

Evangelin Bennett, a senior, was stricken Friday. The case was reported immediately to the state department, the attending physician failing to make *his report to the county physician.*

Since the girl has been given opportunity sworn and her condition is satisfactory.

Kimberly P. T. A. to Meet Thursday

The Kimberly P. T. A. will meet at the grade school auditorium Thursday evening, March 4, at eight o'clock.

After a short business session the grade school teachers will hold open *home* for parents and patrons.

The work of the different rooms will be on display for inspection.

Light refreshments will be served. All parents and patrons are urged to be present.

FRENCH DEBT WAITS

WASHINGTON, March 1.—Negotiations for setting the $4,000,000,000 French debt to the United States probably will not be opened until after the Italian debt part is disposed of by congress, Secretary of the Treasury Mellon said today.

VETERAN PLAYER ILL

ASHEVILLE, N. C., March 1.—There has been no change in the condition of Hughey Jennings, famous former manager of the Detroit Tigers, now in the Winyah Tubercular Sanitarium here, it was learned at the institution today.

CLASSIFIED ADVERTISEMENTS

Received too Late for Classification

FOR SALE.—Certified Grimm alfalfa, priced right. E. E. Ryan, Route 1, Twin Falls, Idaho.

WANTED.—A used Ford touring car. It must be in good condition. Phone 1634.

SCHROEDER ART SCHOOL. 114 Main Avenue North.

Pay up and sleep sound.

TY COBB GOES TO HOSPITAL

Famous Baseball Star Under Medical Care for Ailment Not Disclosed in Reports Given Out Today.

BALTIMORE, Md., March 1.—Tyrus Cobb, manager of the Detroit baseball club on the American league, entered Johns-Hopkins hospital today as a patient of Dr. William Holland Wilmer, head of the Wilmer eye clinic.

Physicians attending him declined to comment on the nature of his illness but expressed an opinion that he will only be required to remain at the hospital today and probably tomorrow.

Cobb said word from his home *at the hospital, that he was not prepared* to make a statement regarding his illness after the results of his examination were made known to him by physicians. He did hold *intimate that his illness* will in no way prevent him from joining his team during the training season in the south.

Beet Growers Meet at Kimberly on Wednesday P. M.

The first meeting of the Twin Falls beet growers called to meet at the *theater in Kimberly Wednesday* afternoon at 2 o'clock for the purpose of giving final consideration to the best government beet seed, culture and the sugar companies contracts entered into recently. The meeting was called by the J. Gerard committee, who will report.

Idaho Potato Market

IDAHO FALLS, Idaho, Feb. 27.—*Realines moderate; moderate* inquiry; demand and trading improving; market steady; carloads 5, in each track sacked russets, U. S. No. 1, California pack, $2.80@2.85; eastern pack, $2.75@2.80; sacked russets, U. S. No. 1, plain sacks, few, $2.85; branded, few $2.75; wire-tied sacks, each in crowers, bulk count, weight, U. S. No. 1, $2.50@2.60.

LOS ANGELES.—8 California; 18 Idaho; 1 Oregon arrived; 52 cars on track; unbroken; 35 cars on track broken; sales Friday: Stockton sacked Burbanks: Demand moderate; market firm; track sales partial *weak; ordinary, $2.50; fancy, $4.00;* Idaho sacked russets: Demand slow; almost too few sales to establish market; best, car, $3.50; receivers asking $3.00@3.50.

PORTLAND WHEAT.

PORTLAND, Ore., March 1.—Hard white, $1.41; soft white, $1.43; western white, $1.43; hard winter, *$1.40; northern spring, $1.39*; western red, $1.40.

NOTICE FOR PUBLICATION

Notice of Proof of Application of Water to Beneficial Use.

Notice is hereby given that at 10 o'clock a. m. on the 20th day of March, 1926, at Twin Falls, County of Twin Falls, State of Idaho, before T. Hamilton, notary public for said state, proof will be submitted of the *application to beneficial* use of eight (8.00 cubic feet per second of the waters of Cottonwood Creek, in accordance with the laws and conditions of Permits Nos. 15992, 15993, 15995 and 16146, heretofore issued by the Commissioner of Reclamation of *the State of Idaho.*

The names and addresses of the persons having said permits are: C. I. Davis, H. L. Stewart, Harry C. Appleman and Frank Fuller, all of Twin Falls, Idaho.

The amount of water applied to beneficial use is eight (8.00) second feet.

The place where said water is used is *for irrigation of the* S½ SE¼ Sec. 23; N½ NE¼ Sec. 26; SW¼ Sec. 23; SE¼ SE¼ Sec. 22 and NE¼ NW¼ Sec. 27, all in township 11 South, Range 17 E. B. M.

The name of the canal or ditch or other works by which said water is *conducted to such place of use* is Cottonwood ditch.

The right to take water from such works is based upon Permits Nos. 15992, 15993, 15995—and 16146.

The source of supply from which such water is diverted is Cottonwood creek.

The dates of priority which said users are prepared to establish are as follows: Permits Nos. 15992 and 15993, May 10, 1924; Permit No. 15995, May 12, 1924; Permit 16146, November 7, 1924.

W. G. SWENDSEN,
Commissioner of Reclamation.

High School Triple Quartette in "FRESHIES"

A One-Act Operetta and Additional Numbers

HIGH SCHOOL AUDITORIUM

TUESDAY, MARCH 2, AT 8 O'CLOCK

Students, 25c Adults, 35c

WALL STREET FINANCIAL

NEW YORK, March 1.—Continued advance in motor shares in morning session resulted in another *active* break throughout the list at the start of the week. Several point which had been put on since Friday were lost in short order. The rail list was dragged down by the heavy liquidation which set in early in the week and which every spell of weakness in the market was used as an excuse for selling. Some of the leaders in motors which recently went ahead with the process of liquidation in the stock exchange crowd, including General Motors and American Bosch Magneto, showed a reaction in the whole list. Wide price gains in leaders which had recently improved materially were lost upon the recent advance, but in contrast to whole days of weakness in motors, some of the rails, including Reading, Southern Pacific, Chesapeake and Ohio, Missouri Pacific and Chicago Great Western, showed a reaction in the market. Young's Canton and General Electric were under charge while Bethlehem Steel, Westinghouse Electric, Mack Truck, Coca Cola, Simon Wasey and Independent Oil and Gas were in the list.

Although call money could not be put to work on deposit, other money was available at per cent, little but call money in the offing and the market had to demand money per cent.

The market closed heavy. Sales included:

U. S. Steel 125¾, off 1¾.
American Can 134¾, off 1.
A. T. and T. 146, off ¾.
American Smelting 139, off 2.
Allied Chemical 125, off ¾.
American Beet Sugar 42¾, off 1.
Baldwin Loco. off 1.
Chrysler 31, off ¾.
General Electric 37¾, off ¾.
General Motors 12¾, off 1.
Electric Power and L. 25¾, off 1¾.
Hudson 42½, off ¾.
International Combustion 15, off 1.
Marland 55¾, off 1¾.
North American Co. 44, off 2.
Texas Co. 51¾, off ¾.
Willy-Overland 26¾, off 1¾.
U. S. Rubber 77, off 2¾.
Woolworth 143¾, off 1¾.
R. and O. 29¾, off 1¾.
C. and O. 114¾, off ¾.
New York Central 125¾, off 1.
Pack 14¾, off ¾.
Southern Railway 111¾, off 1¾.
Wabash 12¾, off 1¾.

CHICAGO PRODUCE.

CHICAGO, March 1.—Butter: Receipts 9432; creamery 41½c; standards, 43½c; firsts, 41@42c; seconds, 37@39c.

Eggs: Receipts, 18,721; ordinary firsts, 25c; extras, 26c.

Cheese: Twins, 22½c; Americas, 23½c.

Poultry: Receipts, 5 cars; fowls, 29c; springs, 32c; ducks, 30@32c; geese, 24c; turkeys, 25c; roosters, 21c.

Pay up and sleep sound.

TWIN FALLS MARKETS

BUYING PRICES

Wheat, No. 2 or better	$1.35
Beans, cwt	$7.00
Potatoes, cloud	$2.75@3
Potatoes, Burbanks	$2.75@3
Alfalfa	16c
Alfalfa, clover	9c
Red Clover	20c
White clover	28c
Oats, bu.	40@45

CHICKENS AND FOWLS.

Hens	22c
Turkeys, over 5	22c
Turkeys, under 5	20c
Ducks	15c
Geese	10c

PRODUCE

Butter	45c
Eggs	25c
Potatoes	1.75
Onions	3c
Apples	1.50

SELLING PRICES

Celery	15c
Lettuce	15c
Oranges, doz	35
Sirloin steak	25c
Round steak	25c
Lamb chops	25 @ 45c
Ham	25c
Pork chops	22@30c
Bacon	30c
Ham	30c
Bacon, sliced	40c
Pepperoni	20c
Bread	10c
Turkeys, dressed	42c
Hens, dressed	45@50c
Pork sausage	20c
Chuck steak	20c
Cream cheese	28c
Bologna	20c
No. 1 hams	20c

LIVESTOCK

Hogs, live	9c
Hogs, dressed	12@13c
Steers	15@18
Heifers	11@6
Cows	12@4
Calves	15 @ 16
Lambs	16c
Mutton	6c
Lambs	10c

A Christian never sighs.

Buy Better Foxes at Higher Less Money

Our foxes are big producers and are acclimated to Idaho. Call at Room 7, Power Bldg., Twin Falls, for particulars. You can arrange now and select foxes before buying.

Liberal Terms
Idaho Fur Farms, Inc.

BRAKES!

Think of their importance.

What if they should fail to operate?

Phone 715 and we will reline your brakes with an electric brake relining machine.

This machine will save time and money and give better brakes *than you ever had before.*

LIONEL DEAN
REPAIR SHOP
122 Second Ave. West

LAVERING THEATRE

TONIGHT

TAYLOR PLAYERS

Present

'Saintly Hypocrites and Honest Sinners'

"Positively a Winner"

Reserve your Seats at the Majestic Pharmacy.
Reserved Seats 50¢, General Admission 35¢, Children 25¢
Bargain Matinee Saturday at 2:30 P. M.—Children 10¢; Adults 35¢
Doors Open at 7:00 P. M.—Show Starts at 8:00 P. M.

Next Change—"THE COWBOY, INDIAN AND THE LADY"

TWIN FALLS DAILY TIMES

Published Every Evening Except Sunday by the Times Publishing Company, Twin Falls, Idaho.

Entered at the Twin Falls Postoffice as Second Class Matter as a Daily Publication, April 11, 1918.

The statement was made yesterday in Boise that the taxes on farm property are twenty-five percent higher than they are on mining property and if this is true some adjustment should be made at once. This statement was made to Farm Loan associations of the Gem State and same was used as an argument as to why farm loan values were so small. It was urged that the state absorb some of this by taxation. The speaker stated that this is sixteen times greater than the mining interests are taxed and this is unfair and unjust.

The Nevada Highway News gives the Twin Falls tract quite a send-off in their issue when they feature the Yellowstone to Yosemite highway. Several pictures of scenes in Southern Idaho show the wonderful scenery of this section of the Gem State. The tourist highway will pass through Twin Falls and will mean much to this section of Idaho. Several pictures from the Times office are contained in this publication and these show the leading scenic wonders in this vicinity.

A CHUNK OF CHEER

The winter is passing. The warm days of spring are not very far away. We will soon see the beginnings of the growth, the life and the beauty of the spring time. The days are longer. The sun is stronger. The cold and the chill is vanishing. If we could see what is taking place in the great laboratories under the ground we should find their silent forces preparing to break forth into flowers and fruit. Everything disagreeable passes quickly. The dark day soon ends. Pain does not last. Suffering, mental or physical remains only a short time. The shadows are fleeting not permanent. The dark clouds do not stay in nature or in human life. However sad the present may be for you, however difficult the situation, however dull and dark the days they will soon go as the winter is going and there will be the dawning of the days filled with brightness and gladness. Do not be discouraged with the winter in whatever form it takes. It is God's plan that it should not remain. After the days in the sick room and the darkness of the valley of the shadow will come the glory and the beauty of life eternal. This winter will soon be a memory. Your trials and disappointments will soon be memories about which you will tell your friends with a sense of pride and satisfaction that you were able to wait and to pass safely through wintry days. Spring is not far away. Joy and relief for you is just at hand. Often the coldest moment is just before the glow of warmth, the darkest period of the night just as the dawn breaks. It was good to have winter. We will soon have spring.—Johnston Myers.

BE FAIR

You may be mistaken. You have not always been right. Think it through before you pronounce a judgment upon anything or anyone. Even then be prepared to have your opinion changed by additional facts. Remember your own weakness and be governed accordingly when you think of your fellowmen. You may be weak where they are strong and they may be strong where you are weak. Time changes positions and people. There may be a different situation a few years from this day. If you occupied the viewpoint of the other person you would think differently. Human beings are very fallible and especially in their thought of each other. Think when you express yourself whether you have been fair and whether you would like anyone to treat you as you have treated others. There is always another side. Likely you do not know that other side and only when you do can you be fair.—There are mental conditions, nervous conditions, selfish motives, hidden purposes and plans which must all be taken into consideration before we can say what is best or right or true. Be fair.—Temple Advocate.

DR. W. B. CALDWELL AT THE AGE OF 83

"Purges" and "Physics" Bad for Old Folks

While Dr. W. B. Caldwell, of Monticello, Ill., a practicing physician for 47 years, knew that constipation was the curse of advancing age, he did not believe that a "purge" or "physic" every little while was necessary.

To him, it seemed cruel that so many constipated old people had to keep constantly "stirred up" and half sick by taking cathartic pills, tablets, salts, calomel and nasty oils.

In Dr. Caldwell's Syrup Pepsin he discovered a laxative which helps to "regulate" the bowels of old folks. Dr. Caldwell's Syrup Pepsin not only causes a gentle, easy bowel movement but each dose helps to strengthen the bowel muscles, slightly establishing natural "regularity." It never gripes, sickens, or upsets the system. Besides, it is absolutely harmless and pleasant to take.

It just fifty, buy a large 60-cent bottle at any store that sells medicine and test one for yourself.

Dr. Caldwell's SYRUP PEPSIN

Published by arrangement with First National Pictures, Inc.

CHAPTER XXVI. (Continued)

"You mean me?" The challenge was so sudden, so relentless, that he started.

"But we mustn't go into that, now," he objected. "We've both turned out differently than either of us expected. Let's just accept each other as we are, and be content."

"Oh, but we are not going to do that at all, John!" she exclaimed, suddenly gay. "We're not accepting each other. You're much too great and too serious and are occupied for me. I'm much too frivolous for you. You've told me all that before, and you'd made up your mind about me. I'm just *downright glad to see you, because* I started those dreams of yours, you know, and I'm so glad to see you winning your way. You're out of the rut, the silk counter past, and I'm out of the past, the Mrs. Adams past. That's all it is, isn't it?"

"I had hoped it would turn out to be more," he said, shortly.

"That's the trouble, with hope," Joanna observed. "We build too much into them and it takes so little to blast them!"

In the long, low collonaded dining room of *Villa Amette*, they sat across from each other at a table of exquisite proportions, where silver in the service and shod silent, immobile between courses, at the end of the spacious room, it wasn't at all like the dingy coffee shop restaurant around the corner from John's work room in New York, where they used to "save surface," as she had called it, by doing the best they could for thirty cents apiece. "You must tell me all about it, now," Joanna urged, when the servants stepped back to their post. When he hesitated she said: "You must begin at the beginning. Your letters have been so rambling. I don't know at all what happened to bring you out of your workroom into fame. It is as mysterious to me as my own situation still is. Herald her with the air of one who repeats an old story. He thought he had explained it all in his letters.

"I was called in, one day, by Mr. Foreman, you remember, head of the firm I worked for! He's seen me off my feet by asking if I had not some idea of a memorial, and he described to me just what you and I had talked over so much. We spent an hour over it. I think I got enthusiastic. He reminded me that several times I had spoken of it in the drawing rooms to the other boys. One of them, I suppose, had mentioned it to him. The firm always was interested in the ideas of its apprentices. And he had passed the thought on to someone who, he said, had been convinced. That's all there was to the start of it. Things just happened suddenly."

"They do, sometimes," Joanna remarked.

"Foreman took me to his house. Two or three of our great architects were there. I had my plans—those plans I used to show to you. So the men you said made your head dizzy. Then it happened! Someone who is close to Foreman put up the money for me to go abroad. It was promised me that all funds necessary would be found to make the idea materialize. Some societies were formed—contributions began to pile up. Then I began. Now it was made available for me to work on and build a large model. I've almost finished that, now. Now *everything is in the way of help is available* when the model is finished, I am assured. There is to be world wide competition among sculptors for the figure of the girl that will surmount the great dome. That's all. Foreman knows the backers. I don't."

"But the thought of the girl, John; that's an original idea, and new, wasn't it? And it's so splendid."

John was silent a moment. Joanna kept her glance on his face. "That is an odd circumstance," he said, slowly. "During that first interview with Mr. Foreman, when he brought up my secret idea, he made the suggestion of symbolizing the romance behind the soldier with the dream of a young girl, representing the youth of all ages. He had worked out that thought himself, or it had been worked out for him. Strangely, too, it seemed to me you had said one time, when you did bother your head by listening to me, that every soldier you knew of went away to fight with a girl's kiss on his lips. I remembered you said soldiers proved to be satisfied with their girls, anyhow, if other people did distrust them. Foreman had the same idea. So I adopted it. It's caught.

After a time restraint settled between them again. Joanna, out in the moonlit grounds for a turn among the gardens, They came upon a litter of timber. "I'm having a pavilion built," Joanna explained, "for the dancing at my fete. I'm having a party you know!" she volunteered, "early next month. Everyone expects something of the sort among the villas down here, and I'm going to do my best. It was Brandon's ideas. He and Yvonne are supervising the details. I'm spending the money. We shall make it something to talk about."

"Yes," John murmured: "all that you do—do with the money that was given to you, seems to make people talk. I've heard much in London, in Paris, and even during the single day that I've been here. I asked the concierge at the hotel if he knew where the Villa Amette was. 'Oh,' he said 'Where the Golden Girl lives? It's a gay place, Monsieur. Anyone will show you the way.' And, I fancy, you gave them something to talk about at the Casino this afternoon. You're having a bright time with your money, aren't you Jo?"

"You mean to say, don't you, *that I'm frittering it away?*"

"You don't seem to have accomplished much," he returned. "It's quite as I told you, in New York, John!"

"Quite," she agreed. "I'm just a daughter of the Babylonians, John. A daughter of the Babylonians of day. People say my motto is, Flirt, tease, and Venture. I'm not the kind of a girl, John, you'd put up your pedestal, am I?"

He wouldn't answer in words; yet Joanna understood that he did answer eloquently. And the *shadows in her brown eyes were*

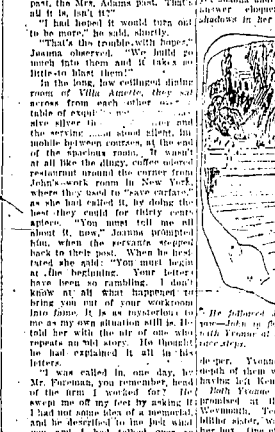

He followed Joanna's gaze and saw—John in flannels and blue—with Yvonne at the top of the terrace steps.

deeper. Yvonne recognized the depth of them when he returned, having left Kenilworth behind.

Both Yvonne and Joanna were dressed at the Opera. Lady Weymouth, Teddie Dorminster's blithe sister, was entertaining in her box. One of the grand dames, a Vanda from Constantinople, who was interesting because of the general speculation that peopled the chambers of Ali Hospodar's palace with a bevy of languorous houris, and a dead models for from Paris who had married an American millionaire and was amusing by her efforts to acquire properties, were to be of the party. Lady Weymouth *would have been delighted* if the Golden Girl and the gentle Yvonne did not appear to perfect the mixture of spice and fashion.

"As you will be promptly possessed by Teddy," Yvonne remarked to Joanna, "I shall discharge Mr. Wilmotte. If Brandon and Teddy turn up they must create their own diversions."

When the two women came down from the esoteric mysteries of their boudoirs it was Yvonne who summoned John to "John's cocktail before they entered the car that awaited to take them back to the Monte Carlo. On the drive, from Amette it was Yvonne who talked with him, who dazzled him, led him into the subject always nearest within him, the romantic project, and clothed it with the charm of her own sympathetic understanding. Joanna, silent, was almost forgotten until the car drew up at the Casino gardens. There, Dorminster appropriated her, Yvonne, allowing John to reach in his hand to help her from the car, put her fingers into it, and allowed them to rest there until color came into his face.

CHAPTER XXVII

Jealousy

The wide grounds of Villa Amette, reaching down the slopes of Cap Martin to the sea, began to assume new perspectives of their transformations. This afternoon a group of workmen that had begun, two weeks before, to place their stakes, had now become a busy crew that numbered scores.

Pavilions, pergolas and stretches of polished dance floors bordered by great potted palms, brought from Cannes to take the ornate shape. Graceful columns, slender and carved into semblance to fairy palace rose in companies that later were to be hung with trailing green and hidden lights.

Joanna and Brandon strolled through the lawns on their customary daily inspection. Workmen touched their caps to the Golden Girl with their curious stares, shining in their eyes. To them she was of more interest than the preparations they were making for her fete—of which the entire Riviera talked. For a one night's whim of this strange, restless girl their hands erected an arbored *lower to be covered, for this night* with the choicest roses culled from the garden of the Monte Carlo, scores in the Condamine. The cost of the roses alone would equal far more than the year's pay of any workman. Around a miniature lake a carpet of lemon wood was being laid, and for the surface of the water, that would be pumped into the lake a concealed dark vault was being hewed from cedars. This cost, too, would have cost the children of a family to school for a year, freed a brotherhood from its fear of old age poverty, dowered a daughter or created a home for a son and his bride. But this lower would do its service for a night, provide nothing more permanent than a fragrant screen for a few hours, crushed and then, on the morrow, be contemptuously demolished.

The workmen at *Villa Amette* tried vainly each day, to fit the stupendous folly into the fresh and lovely youth of the girl who walked among them each morning and thanked them prettily, when they touched their caps for the progress they had made. Older men admired them, and those who were more thoughtful, glanced from the Golden Girl to Brandon, who walked with her. Sometimes their faces darkened and they muttered to themselves. For, after all, was it not Brandon, who stirred them, with his fatuous smile playing at his lips, to spare no expense? Was it not Brandon, rather than the Golden Girl?

Brandon and the girl stood on a knoll that the landscape gardener had left on the hillside, and surveyed the scene that spread out before them. "Whatever celebrity has been withheld from you," Brandon observed, "will come to you after the echoes of this have reached to Nice, to Genoa, and to Paris itself. Amette has provided some splendid setting in his history; you are planning to outshine them all."

Joanna did not reply. Brandon looked down at her. She stood close to him, and he saw the sheen of her chance was reflecting over the grounds mechanically. He noted that there was little of the accustomed light of eagerness in her face. Joanna had not laughed or smiled as much or as often since John's arrival in the vicinity of Villa Amette. She had been gay, too, if anything more reckless, more prominent in her chemical escapades. But Brandon, who studied her, noted a shallowness in her merriment.

"I'll tell he said of me," she murmured, at last, "that I will have stamped indeed the name they have given me, Golden Girl, won't it?"

No one doubts your right to that admiring designation now," he assured her. "Yet, until now, you haven't been so careless of the fortune that was entrusted to you. It is generally believed, isn't that right?"

She shot him a quick, almost startled glance, and then fell again to calmly examining the Amette vistas of groves and gardens peopled with busy workmen. "You mean, I suppose, that never before did I admit that I had been careless, would you?" she asked quietly. "I have spent it, as I pleased, I *thought*, as you said. Yvonne and a painted affair Graydon and Mr. Eaglestone refused to help me with their advice. I have bought whatever seemed good to buy. That is all."

"You have been spared big jewelry bills, I noted admitly," Brandon remarked, dryly. "Kenilworth, Michael Dorminster, even le-bas gathered a great deal of happiness in finding for you the ornaments you like."

"And when," she asked, coldly, but very clearly, "do you going to exact your toll—or demand it?"

She didn't look up at him, nor now—for an instant—Brandon was conscious of his composure. He had mocked him, doffed him, or merely teased him.

"That is an unpleasant sentiment," he said, "I, at least, of all your comments, have asked nothing of you. I shall, of course, ask much, but not too much. And, I promise I shall accept your gift, whatever it may be. You remember I promised that a long time ago."

"And have bided your time. Why?"

"I have been waiting, more or less patiently, until you had found yourself. You see I preferred not to take unfair advantage of you. Others have, I believe."

Now she smiled up at him, but wistfully. "You must have had great patience, waiting!" she exclaimed. "It has been terribly hard for me to find—me! Hasn't it? And the worst of it is, I'm still hunting." He waited for her to acknowledge his conclusive words—that he would not, as he thought others had, take advantage of her. But she ignored that. Before he was ready to speak, she touched his arm and then raised her hand, like a princess bounding her domain, taking in the whole expanse of the Amette acres.

"Perhaps I'll find something here, when the lights are lit and the roses hung, and the people have come. Or, perhaps, you will. Who knows." Suddenly she was gaiety. "It will not enough," she added, "at any rate. Yvonne and I went over the estimates this morning. Mr. Eaglestone will be shocked when the bills reach him. More than a hundred thousand dollars, I'm sure. You have made me be very extravagant, you know."

"Whatever you do, must be done well," he retorted. "Isn't that a fitting exhibition? I have understood, you see, that you look upon your money as a means to excitement. You will have it, when your fete is in full swing, and the memory of it will be just an exhilarating. Why should one bother with restraint?"

"Why, indeed?" she agreed, briefly.

(To be continued)

SHE FEELS THE GOOD OF KARNAK TO FINGER TIPS

That's What Fine Results Both Her and Her Husband Have Received From Sensational Medicine, Says Happy Denver Woman.

"Both my husband and I will praise Karnak till our last days this remarkable medicine acted just like it *was made especially for our case*," declares Mrs. Mathew Doley, of 2424 W. 27th Ave., Denver.

"Why, just three bottles for each of us to date, and we both feel the good of Karnak to our finger tips," continues Mrs. Doley. "We both had the grippe some time ago and was in a weak, rundown condition generally. I just felt weak, nervous and tired on all the time. I had scarcely any appetite and the little I managed to eat seemed to do me more harm than *good. I was so extremely nervous* I could set very little sleep, and my *housework was just a burden to me.*

"My husband suffered from indigestion and stomach trouble. He was nervous and rundown and, like myself, he had the grippe and ate but very little and didn't feel like he should at all.

"Well sir, several good friends told us about Karnak and what it had done for them, and now we ourselves feel indebted to this grand medicine for what it has done for us. Why, I just eat hearty and enjoy every mouthful *of my food now, sleep good and rest* fine every night, and get up feeling so fresh and fit that my housework is a real pleasure now.

"Mr. Doley now enjoys three hearty meals every day and is like a different person. We both praise Karnak every chance we get, and we call it our family medicine now. I give this statement just to help everybody else that I can."

Karnak is sold in Twin Falls exclusively by the Schramm-Johnson *Drug Co., and by the leading druggists* in every town.

But Not Without Worry!

Why worry? We are all called upon to endure trial and sacrifice and *remuneration and we manage to get* through somehow.—From the Charleston News.

Anthracite Substitute

Charcoal from wood shavings and waste, and as effective a *heat producer as anthracite, is being made in* Austria.

High French Honor

The "Forty Immortals" are the members of the French academy, the first and most important of the five academies of the institute de France.

Noted for Medieval Class

The medieval glass that fills almost all the windows in the cathedral of Bourges is unsurpassed in beauty by any other collection of medieval glass work. The cathedral is one of the five greatest in France.

Proved safe by millions and prescribed by physicians for

Rheumatism	Colds	Neuritis	Neuralgia
Headache	Pain	Toothache	Lumbago

DOES NOT AFFECT THE HEART

Safe — Accept only "Bayer" package which contains proven directions.

Handy "Bayer" boxes of 12 tablets. Also bottles of 24 and 100—Druggists.

Aspirin is the trade mark of Bayer Manufacture of Monoaceticacidester of Salicylicacid

FARMERS' MEETING

Wednesday, March 3 '26

At 2:00 o'Clock P. M.

—at the—

Star Theater, Kimberly, Ida.

All farmers are urgently requested to attend and hear the report of D. J. Koenig, representative of the Beet Growers' Association. The best results are obtained through organization. This is your meeting. Bring your neighbor. Co-operation means all concerned.

This is the last call. Let's go!

—THE COMMITTEE.

Business Directory

Osteopath

DR. BULA C. SAWYER
Osteopathic Physician
Suite 1 and 2, Gem Building
Bene 1640-W Res. 1640-J

Transfer

CROZIER TRANSFER COMPANY—Phone 348. Storage and crating.

McNICHOLS TRANSFER & STORAGE CO.—Garbage hauled daily Phone 200.

WAHBERG TRANSFER & STORAGE CO.—Storage and special carload shipments to California. Phone 147

Shoe Repairing

ROYAL SHOE REPAIRING. F. Meyers, Prop. 130 2nd St. East.

WE USE PANCO SOLES AND HEELS, also Goodyear heels. K. i. prime leather. Work guaranteed. Twin Falls Shoe Repair. 132 Shoshone West. Phone 398.

SLIM'S SHOE REPAIRING—Opposite postoffice. Phone 50.

Attorneys

INCOME TAX ATTORNEY
LESLIE J. AKER. Eight years successful service on returns, appeals, and refunds. 524 Idaho Building, Boise, Idaho. Twin Falls Appointments arranged upon request.

PORTER—WITHAM, Lawyers. Over Clos Boot Store.

O. C. HALL—Over Clos Book Store

James R. Bothwell — Orr Chapman
BOTHWELL & CHAPMAN
Woods Bldg. Rooms 5, 6, 7, 8, 9

SWEELEY & SWEELEY—Attorneys
First National Bank Building

W. I. DUNN—Law offices, Rooms 3 and 4, Smith-Rice Building.

Chiropractors

DR. S. C. WYATT
Chiropractor
151 3rd Ave. No. Office Phone 6

Corn Doctor

DR. A. J. FOSTER—Foot Specialist. Golden Rule building. Ph. 840.

Miscellaneous

FOR TINTING, PAPER HANGING, and Painting, see F. A. Rowan. Phone 382J.

GLASS AND MILL WORK—Modern Planing Mill. Phone 661. 128 3rd Ave. So.

DAN'S PLACE—The old reliable dealer, 2nd Hand Store. 305 Shoshone So.

WE BUY all kinds of junk, iron, old rubber tires and all kinds of metal. Idaho Junk House, opposite Sales Grounds.

MATTRESSES AND RUGS
We do mattress rebuilding from your old one, made in any size, also have mattress and cot pads for sale, also rug cleaning and invisible reversible fluff rugs any size from old ingrain, Brussels and Axminster rugs. Phone 412. Economy Rug & Mattress Works, 203 2nd avenue north.

TAILORING—Suits to order from $30 up. Cleaning, Pressing, Repairing. All Work Guaranteed. Dabbel, The Tailor. 222 South Main. Phone 988J.

EYE SPECIALIST—Dr. Wm. D. Reynolds. 209. Next door to Golden Rule.

TWIN FALLS JUNK HOUSE—Metals, Rubber, Hides, Pelts and Furs.

Piano Tuning

H. T. LOGAN—Authorized Appleo Inspector for Idaho. With Sampson Music Co. Phone 108.

S. G. HULL—30 years' experience. Phone 317J. P. O. Box 803.

Typewriters

We sell 'em, Rent 'em, Fix 'em.
ROYAL All Makes CORONA
PORTABLE ADDING MACHINE
218 Main St. N., Twin Falls.

For Sale-Miscellaneous

FOR SALE—5 H. P. steam boiler. Royal Bakery.

FOR SALE—Seed barley, on wild oats, $1.50 per hundred. H. W. Pitt, 7 miles south, 2 east south end of Main street.

FOR SALE—100 rolls of guaranteed roofing, 1, 2 and 3 ply. 10 per cent discount for cash. Moon's Paint Shop.

FOR SALE—Nice body feathers off of chickens. 25c a pound. Phone 175. Fulton Market.

FOR SALE—At half price, Violet Ray, large size, suitable for Beauty parlor or doctors. Phone 831W.

FOR SALE—Counter shafting and pulleys. Inquire at Times office. Phone 38.

Time to plan and order your nursery stock for spring planting. Special service and catalogue is free. Salesman wanted. Kimberly Nurseries, Kimberly, Idaho.

FOR SALE—Second hand lumber, 4th avenue and 4th street So. A. S. Gibbs.

FOR SALE—Cull Gem spuds, $1.00 per sack. Blaine Vosburg, 1¾ miles east on Kimberly road.

BATTERIES FOR FORDS, $11.95; Dodge, $17.35; others in proportion. Fully guaranteed. PURST-O-LITE Station, 325 Shoshone St. South, Twin Falls, Idaho.

BRINGING UP FATHER BY GEORGE M'MANUS

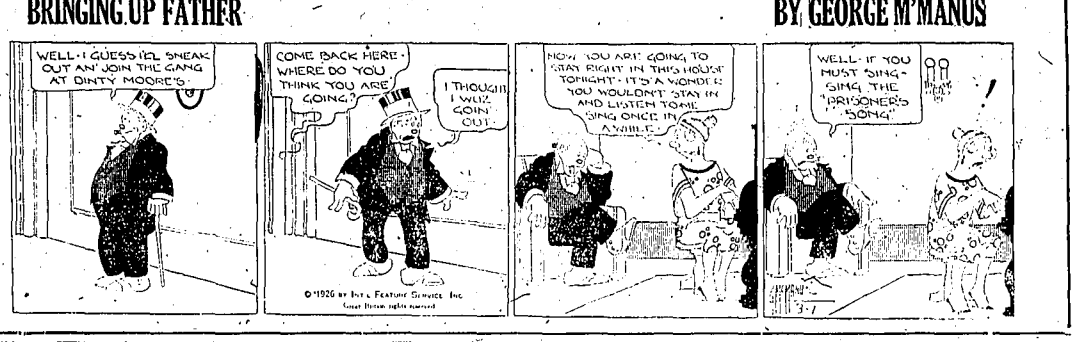

TIMES WANT ADS BRING THE BUYERS

For Sale-Miscellaneous

FOR SALE—I am a semi-day land farmer. Let me start you out right on seed grain this year. Trebi barley, oats, rye, also potatoes, all at 2c per lb. John Leantine, 2 miles north of Buhl, Idaho.

FOR SALE—Brand new five tube radio set at a bargain. Phone 772J.

FOR SALE—Delaval separator, good condition. One 2-year old brown mare, broke. Chas. Ohman, ½ mile east on Addison avenue, ¼ mile south.

FOR SALE—Hay. Phone 438.

FOR SALE, Clover Leaf manure spreader. Heim drill and beam cultivator. 1 mile south 1 mile east N. Kimberly. S. M. Benner.

NOTICE—Will have some good Burbey Russet potato seed next week. For price and sample call at warehouse. C. L. Counrad. Phone 121

FOR SALE—"Old Trusty" incubator, 400 egg. Phone 527R1.

FOR SALE—Two new Buckeye incubators, 1 brooder. Phone 517J11

Read today's market news today. Why wait until tomorrow.

FOR SALE—Best grade Cold grown Mountain Danver Union Seed. 95% pure. Phone 42 Jerome or 189 Twin Falls.

Livestock and Poultry

FOR SALE—Rhode Island Red eggs $1.00 per 100. Phone 1551W.

FOR SALE—10 head good Jersey heifers. J. A. Flynn. Phone 752W.

FOR SALE—Good brown mare colt. 456 Main west. Phone 1375.

WANTED—All kinds of cattle. J. A. Flynn.—Phone 752W.

FOR SALE—Rhode Island Red setting eggs, $1.00 per 100. Phone 1551W.

FOR SALE—Fat calf. Geo. Osterhuis. Sugar factory road.

FOR SALE—Five gallon cow. ½ Guernsey—fresh in one week. 151 Henderson, 2½ miles south, ½ mile east of Knull.

WANTED—To buy a good cow. Phone 1531.

FOR SALE—Sorrel horse, weight about 1500, 9 years old. H. J. Hiscott, 1 mile north, 1 mile east, Washington school.

WANTED—Poultry. H. C. Hunter. Phone 903W.

STATE ACCREDITED Baby Chicks—White Leghorns, $17 per 100. Barred Rocks, $19 per 100. Custom hatching, 700 or more, 4c per egg. Catalogue free. Hayes "Hi-Grade" Hatchery, Twin Falls. (Back of Idaho Department Store).

WANTED—To buy a good cow. Phone 1531.

FOR SALE—A few more of those White Wyandott cockerels. 1328 6th avenue east. Phone 744W.

FOR SALE—R. I. Red setting eggs. Phone 50534.

FOR SALE—Mammoth Bronze turkey toms. Phone 525J2. H. W. Malone.

FOR SALE—60 ewes with lambs. First house east of sugar factory.

FOR SALE—Tancred Strain baby chicks, $15.00 per 100. Also setting eggs. Order now and select your date. H. J. Hiscott, 1 mile north, 1 mile east of Washington school.

FOR SALE—Four head of good horses, harness, plows and farm tools. C. L. Hushaw, Twin Falls, Idaho.

WANTED—To buy hogs and lambs. We come and get them. Phone 398. Twin Falls Shoe Repairing.

CASH PAID for dead and worthless sheep unskinned. Save time and money by calling Phone 251R11.

For Rent

FOR CASH RENT—25 acres close in—9 acres alfalfa ground. Mrs. Ed George, 3 miles south of rock crusher.

Furnished apartments for rent. Gasun Home. Phone 571.

FOR RENT—Furnished light housekeeping apartments. Phone 456. Justamere Inn.

FOR RENT—Nicely furnished housekeeping room, also garage. 310 Third avenue north. Phone 952.

FOR RENT—2 furnished houses, 2 rooms each. 540 4th street and 540 avenue west by canal yards. $10.00 and $12.00 per month.

FOR RENT—Rooms and garage. Phone 751.

FOR RENT—10 acres 2 miles south east of sugar factory, $500 per year. Salmon eighty within 5 miles of Twin Falls, $500, per year. Clear-Reale & Company.

FOR RENT—Room and board. 127 6th avenue north.

FOR RENT — 3 room furnished apartment, reasonable. Bungalow Apts. 5th street and Second avenue east.

FOR RENT—Housekeeping apartments, completely furnished for light housekeeping, one, two, and three rooms close in, and low rates, by week or month. The Oxford, 425 Main N.

Situation Wanted

WANTED—Job cooking or housekeeping on ranch. Mrs. D. Cameron, 508 5th avenue east.

WANTED—Position as bookkeeper and stenographer, 5 years experience. Can furnish best of references. Address 123, Box 800, Twin Falls.

WANTED—Job on ranch for man and wife. R. H. McCrary, 905 2nd avenue north.

WANTED—Man and wife want work on ranch. Experienced irrigator. C. L. Price, 215 4th Ave. north.

WANTED—Nursing at home. Phone 661J.

An ad will sell that old automobile or piece of machinery.

Situation Wanted

NURSE—Nursing at home or in hospital. Mrs. Emma Standley, 262 5th avenue west. Phone 968 or 969.

EXPERIENCED NURSE wants work by day or week. 196 Van Buren St.

For Sale-Real Estate

WANTED 10 acres—Salmon river land and water. R. S. Reals, 115 Main avenue east.

FOR SALE 7 acres well improved, on gravel road, also 5 or 8 acres, small improvements. Address S. A. T., Box 800.

FOR SALE 10 acre farm 2 miles from Buhl on gravel road, 1 room house, drilled well, small orchard, good soil. $125 per acre, $200.00 cash, good terms on balance. Call or write 429 5th avenue north, Twin Falls.

40 acre farm for sale or rent, gravel road, also Earl and Glen good potatoes. John Kaiser, Filer, Idaho.

FOR SALE OR RENT Furnished modern house, garage, paved street. Phone 606J.

FOR SALE 10 acre ranch, close in on hard road. Deep well, family orchard, good buildings. Write or call at 729 2nd avenue east, Twin Falls.

FOR SALE: No. 127 4th St., Twin Falls or would trade for property in Bellingham or Everett or Seattle, Wn. Write A. L. Taylor, 2415-Y-St., Bellingham, Wn.

FOR SALE—Apartment house. If interested, address B. G. D., Box 800.

BARGAIN PRICES & EASY TERMS
On choice irrigated farms and stock ranches in South Idaho and Eastern Oregon acquired through mortgage foreclosure. Call or write. Idaho State Life, Empire Block, Boise, Idaho.

FOR RENT OR FOR SALE—80 acres near Filer and Buhl. About 60 acres good cultivated land, balance pasture. School ½ mile, mail route and telephone, and house, barn, and well. Write or call on Edwin Dancanson, Twin Falls.

Donkeys Draw Water

Only two wells from which water is pulled up by donkeys remain in England. One at Kenworth has been in use since 1693.

To Trade

WANTED To trade $125 worth of new clothing for used Ford. Address D. I. C., Box 800.

FOR TRADE Income property for Salmon river land or water. Address Box E, Filer, Idaho.

WANTED To trade Ford car for work team. 320 South Main street. Phone 961W.

Money to Loan

MONEY TO LOAN—City or farm loans 6%. C. E. Potter, Real Estate. Phone 274.

I am offering a very cheap and desirable farm loan. I think it the best farm loan proposition ever offered on the Twin Falls tract. It will pay you to see me before placing your loan. C. A. Robinson.

Lost and Found

STRAYED From Richland View Place, red cow with short horns and bobbed tail. Phone 625W.

STRAYED Friday, roan heifer, wt. about 450 lbs. Notify L. J. Hanlon, R. 2, Twin Falls.

LOST Gold ring set with brown Mexican topaz. Valued as keepsake. Finder please return to Cannon at the Times and receive reward.

LOST—On Buhl highway between Twin Falls and Deep Creek school house one small carbide generator tank. Reward—Notify Northwestern Carbide Lighting Agency, Box 765, Twin Falls. Phone 273W.

LOST—Grey mare strayed Sunday night with halter on. Phone 230W.

Miscellaneous

MARCELLING—Rose Hilbun, 301 5th avenue east. Phone 1014.

MOST LIBERAL Life Insurance Contracts. Monthly if desired. For appointment, phone Beebe, residence, 411-NW, office 561.

We have opened up a furniture store where the Old Hidee Restaurant was. We are directly connected with the Rand Furniture Co. of Denver. We have pianos, cabinets, beds, mattresses, anything that belongs in the home. Will take cattle or hogs in exchange. R. W. Havens.

OUR OUR WAY —By Williams

DAILY MARKET REPORTS

GRAINS LOSE SHARPLY IN TODAY'S TRADING

CHICAGO, March 1—Grain prices closed sharply lower on the Chicago Board of Trade today with wheat leading the downward movement.

A heavy long interest appeared in the wheat pit and selling became general as the market progressed. The close in May wheat showed a net decline of 3¾c a bushel, off 4¾c.

Corn prices responded to the down turn in wheat and fell 2c to 2¾c.

Trading in oats continued dull but prices scored off as the drop in wheat prices became more acute.

Provisions closed lower with grains.

	Open.	High.	Low.	Close
WHEAT—				
May new	153½	156	153¾	153
May old	154¾	154¾	152¼	152½
July	141	144½	140	140½
Sept.	137	138	134¾	134½
CORN				
May	79¾	80⅝	77½	77½
July	82¾	83½	80¾	80¾
Sept	84¾	84¾	82⅝	82⅝
OATS				
May	47½	47½	46⅞	46⅞
July	42¾	42¾	41	41
Sept	42¾	42¾	41¾	41¾
LARD				
May	13.90	13.92	13.85	13.85
RIBS				
May	Nominal			13.50
RYE				
May	91½	91⅝	87½	87½
July	92⅞	92⅞	88⅞	88⅞
Sept	92	92	87½	87½

CHICAGO CASH GRAIN.

CHICAGO, March 1.—Wheat—No. 2 red, $1.74; No. 3 hard, $1.67; No. 3 spring, 1.59.

Corn—No. 2 yellow, 71½@73c; No. 5 yellow, 61@65c; No. 6 yellow, 58½@60c; No. 4 mixed, 62@67½c; No. 5 mixed, 60½@62½c; No. 6 mixed, 58½@60c; No. 4 white, 65½@66½c; No. 5 white, 61@63c; No. 6 white, 59@61c.

Oats—No. 2 white, 46½@47½c; No. 3 white, 39@41c; No. 4 white, 36@38½c.

Barley—54@71c.

Timothy—$6.50@7.25.

Clover—$28@32.

OMAHA LIVESTOCK.

OMAHA, Neb., March 1.—(AP)—Hogs—Receipts, 9000; market steady; yearlings, $9.50@10.25; weighty ones, $8.25@8.75; bulks $11.25@12.25; top, $12.35.

Cattle—Receipts, 1555; trading uneven; beef steers weak to 10c lower; with better grades largely 25@35c off; she-stock steady to weak; calves and bulls steady; five loads of medium to good steers, $8 @8.10; with the bulk at $8; two lots of meet loads at $7@7.10; two loads of steers in feeding flesh at $7.50@7.65; veal calves, $8@9.

Sheep — Receipts, 3105; no sales.

POTATOES.

CHICAGO, March 1.—Receipts, 206 cars; Wisconsin round whites, $3.60 @3.75; Minnesota round whites, $3.55@3.70; Idaho russets, $3.75@4.

CHICAGO LIVESTOCK.

CHICAGO, March 1.—Hogs (soft or oil hogs and roasting pigs excluded)—Receipts, 44,000; market slow; top, $14; bulk, $11.70@13.40; heavyweight (250 to 350) medium choice, $11.65@12.50; medium weight (200 to 250) medium choice, $11.30 @13.35; light weight, (130 to 160) common choice, $12.25@14; light lights, $12.25@14; packing sows (smooth and rough) $10.10@10.85; slaughter pigs (90 to 130) medium choice $12.50@14.

Slaughter cattle and calves—Steers (150 pounds up), good, choice $9.90@11.35; choice, $10.85@11.65; Texas good, $9.75@11.25; medium, $8.85@10.25; steers (1100 down), choice, $11@11.75; good, $10@11.25; medium, $8.85@10.15; common, $7.40 @9; light yearlings, steers and heifers: good and choice (850 pounds down), $9@11.25; heifers: good and choice (850 pounds up), $7@10.75; common and medium (all weights), $5.50@8.75; cows: good and choice, $5.40@8.15; common and medium, $4.50@5.40; cannors and cutters, $3.50@4.50; calves: medium to choice $6@14; feeders and stocker cattle: steers (common to choice), $6@9.25.

Slaughter sheep and lambs: Lambs light and handy weights ($5 pounds down), medium choice $13@14.75; cull and common (all weights) $9@13; ewes, common to choice $4@9; canners and cutters, [illegible]

$3.75; calves, $3.50@8.25.

PORTLAND LIVESTOCK.

PORTLAND, Ore., March 1.—Cattle—Receipts 210; tone of market, steady; steers, good grade, $8@9; medium, $7.25@8; common, $6.50@7.25; canners and cutters, $5.50@6.50; heifers, good, $7@8; medium and common, $5@7; beef cows, good $5@7, medium and common, $4.25@5; canners and cutters, $2.50@4.25; bulls, canners and cutters, $3.75@4.50; calves, medium choice per pound, down, $8.50@9; 190 to 250 pounds, $10.50@12.

Hogs—Receipts, 2,050; market steady; medium, good, choice 160-200 pounds, $13.85@14.25; 200-250 pounds, $13.50@14; 250 pounds up, $13.50@13.90; packing smooth, heavy $10@12; packing rough, heavy, $10@12; slaughter pigs, $12.75@13.75; feeder and stockers, $11@14.75.

Sheep — Receipts, 2295; market weaker to lower; lambs, 84 pounds down, medium to choice, $11.50@12.50; heavyweights, medium and choice, $10.50@12.50; culls and common; all weights, $10@12; wethers, $9@11.50; ewes, common to choice, $5.50@8.50.

WOOL.

BOSTON, March 1.—The wool market is low; demand spotty and the prices irregular. Ohio delaines can now be had at 50 to 52 cents choice, fine X white fleece wools show a slightly higher trend relatively owing to good demand for Australian wool. Woolen mills are working on a hand-to-mouth basis, but the easier materials for textile in general causes buyers to hold aloof. The opening of many smaller lines of heavyweight goods has met with only moderate response.

OGDEN LIVESTOCK.

OGDEN, Utah, March 1.—Hogs—Receipts, 378; weak to 10c lower; a few part loads of medium to good light—butchers at $13.75@14; few mixed grades at $12@12.25.

Cattle — Receipts, 1555; trading uneven; beef steers weak to 25c; lower; with better grades largely 25@35c off; she-stock steady to weak; calves and bulls steady; five loads of medium to good steers, $8 @8.10; with the bulk at $8; two lots of meet loads at $7@7.10; two loads of steers in feeding flesh at $7.50@7.65; veal calves, $8@9.

Sheep — Receipts, 3105; no sales.

POTATOES.

CHICAGO, March 1.—Receipts, 206 cars; Wisconsin round whites, $3.60 @3.75; Minnesota round whites, $3.55@3.70; Idaho russets, $3.75@4.

CHICAGO LIVESTOCK.

CHICAGO, March 1.—Hogs (soft or oil hogs and roasting pigs excluded)—Receipts, 44,000; market slow; top, $14; bulk, $11.70@13.40; heavyweight (250 to 350) medium choice, $11.65@12.50; medium weight (200 to 250) medium choice, $11.30 @13.35; light weight, (130 to 160) common choice, $12.25@14; light lights, $12.25@14; packing sows (smooth and rough) $10.10@10.85; slaughter pigs (90 to 130) medium choice $12.50@14.

Slaughter cattle and calves—Steers (150 pounds up), good, choice $9.90@11.35; choice, $10.85@11.65; Texas good, $9.75@11.25; medium, $8.85@10.25; steers (1100 down), choice, $11@11.75; good, $10@11.25; medium, $8.85@10.15; common, $7.40 @9; light yearlings, steers and heifers: good and choice (850 pounds down), $9@11.25; heifers: good and choice (850 pounds up), $7@10.75; common and medium (all weights), $5.50@8.75; cows: good and choice, $5.40@8.15; common and medium, $4.50@5.40; cannors and cutters, $3.50@4.50; calves: medium to choice $6@14; feeders and stocker cattle: steers (common to choice), $6@9.25.

Slaughter sheep and lambs: Lambs light and handy weights ($5 pounds down), medium choice $13@14.75; cull and common (all weights) $9@13; ewes, common to choice $4@9; canners and cutters, [illegible]

Wanted-Miscellaneous

WANTED—1st and 3rd cutting alfalfa. 142 4th avenue west. Phone 268W.

WANTED—To buy old building to wreck. Large or small, anywhere. A. S. Gibbs, R. 3, Twin Falls. Phone 519J11.

WANTED—Bids for kalsomining store room, 25x100 at Filer.

Wanted to Rent

WANTED TO RENT—Good incubator, will pay cash or chicks. Also want to buy Buckeye coal brooder. Box 280, Eden.

WANTED — To rent furnished house; no children. Write Box 663.

For Sale-Automobiles

FOR SALE—1925 Ford touring car. Run 3000 miles. Good rubber and paint. Inquire at 827 Locust St.

FOR SALE—Buick touring car almost as good as new, run 29,000 miles—priced very reasonable. 131 8th avenue north.

FOR SALE—Hudson super six sedan, good condition, extra tire and rim. Also Avery tractor and John Deere plow. 1126 6th Ave. east, Twin Falls.

BUSINESS IS THEME IN THE KIWANIS MEET

Member of the Editorial Department of the United States Chamber of Commerce Speaks on Common Interest of the People in Various Branches of Development.

The Twin Falls Kiwanis club entertained H. H. Hadley of the United States Chamber of Commerce at Washington at their noon luncheon today. Mr. Hadley who is of the editorial department of the national chamber spoke to the members on the subject of "Business." The national organization of which the Twin Falls Chamber of Commerce is a member, is made up of over a million and a half organization members on the one hand and 23,000 firms and individual members who contribute over a million and a half dollars yearly to the eight big departments of business survey and research. Mr. Hadley spoke of the interdiction of business interests that make it impossible for one line of endeavor to prosper without other allied lines are prosperous. He said in part:

"Some years ago business interests sought to correct the evils they were labouring under by individual effort but today the matter is turned over to scientific survey and research and they first ascertain that the evil exists and then proceed in an orderly and logical way so that some other allied industry may not be injured more than the first industry is helped."

"Business men, and by that I mean every man who makes a living in this community, are giving more time to the benefit of community affairs every day and this organization throughout the country is working in the end that the town and country surrounding may be a better place to live in. Their reward comes from living in that improved community. It often happens that men so engaged do not see that their work is appreciated but to me it is evident as men constantly show that they do appreciate this work, they tell me what a great good "John" has done for the community; when they would not tell "John" to his face."

Mr. Hadley will be in Twin Falls several days during which time he will speak at a meeting of the Rotary club and other similar organizations.

Mr. Hadley is not a stranger to this country as he first came here in 1907 and was connected with the Donald Grant Construction company who built the North side canals. Later he was employed by the survey department under P. S. A. Dickey. For several years past he has been in business in Washington and is enjoying meeting his old friends while here.

Mr. Hadley regards the international situation as improving and says that while the International Chamber of Commerce is a new organization he regards it as the greatest single factor making for world peace; as it seeks to set peoples to understand one another and one another's common interests better.

UNDERGOES OPERATION.

Mrs. I. H. Masters underwent an operation this morning and is doing as well as could be expected. She gave birth to an infant on who passed away about two hours later.

The Mountain View club will meet with Mrs. A. L. Bonell Wednesday, March 3.

EHLERS GETS CUP FOR CHAMPION COW

A prize cup awarded to E. G. Ehlers for the only cow that gave over 800 pounds of butter-fat during the year outside the herd at the university is on display in the window of W. R. Priebe, the jeweler. The cow, a Holstein, Sarcastic Mercedes Lassie is credited with 22,395.5 pounds milk and 815.76 pounds of butter fat.

No Word About a State Game Meet Received Here

No word had been received up to press time today whether the meeting here of the sportsmen of the eastern part of the state for the purpose of forming a state society for the propagation of game. The annual banquet of the Southern Idaho association will be either March 9 or a week later, the date to be set Lake, President Alvin Harlong and Secretary Len Chapin said they had no word of the meeting.

The State Journal of Pocatello has this to say about the game organization:

"The first definite step toward stabilizing the game resources of the Snake River valley for a cooperative program of game and fish protection and propagation was taken Thursday evening at a meeting held in Rexburg. Delegates from six counties, Bannock, Fremont, Madison, Jefferson, Bonneville and Teton, were in attendance.

"A similar conference was held last night at Malad at which several county associations sent representatives and next Wednesday evening the affiliation program will likely be completed at a gathering to be held in Twin Falls. It is probable that at this gathering officers of the combined associations will be named and a constitution and by-laws drawn up and accepted. The Twin Falls conference will open at 7 o'clock in the afternoon. The local sportsmen association had representatives present at both the Malad and Rexburg meetings and will send a delegate to the meeting Wednesday."

LEIGHTON MAKES MONTHLY REPORT OF POLICE WORK

There were 24 arrests during February. Of these five were against city laws; two were drunks, five were for booze possession, one was for larceny, and one under the Lyon husband act. Complaints lodged after were 52; search warrants served six, street lamps out, 16; meals served were 51; dance halls closed, 12; one car was stolen; six wheels taken, all but one were recovered. There were three flats and three beds furnished.

The above facts are set forth in the regular monthly report of R. E. Leighton on the police force filed today.

Announcements

The Morningside club will meet with Mrs. Frank McCormick on Wednesday afternoon at two o'clock.

The P. E. O. Sisterhood will meet Tuesday with Mrs. Curl Hahn and Mrs. Dora Nelson, 132 Tenth avenue north.

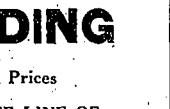

Golden Rule Building—Phone 840

RIM TO RIM BRIDGE WORK TO START SOON

Letter Received by Attorney Shad L. Hodgin from Head of the Puget Sound Company Pledges Progress on Construction Shortly.

Assurance of speedy commencement of work on the rim to rim bridge was received by Shad L. Hodgin on his return Saturday night from Boise, in a letter from President Samuel H. Hedges of the Puget Sound Bridge & Dredging company, Mr. Hodgin said today. In his letter President Hedges stated the plans were almost worked out and that physical evidence of progress would be shown here soon.

The plan, Mr. Hodgin said, is to work out the plans in detail before commencing that a large force can go to work at once and not halt for anything until the structure is complete.

On his return from the Indianapolis national convention, E. J. Ostrander is quoted as saying that he saw Engineer F. M. Murray while in Portland and that the latter was working on the details of plan which he expected to complete in a short time.

Mr. Hodgin was in Boise settling up a lawsuit.

Yoemen Hold Good Meeting in City

John D. Tessherry, state manager for the Brotherhood of American Yoemen, was in Twin Falls for the purpose of reorganizing the local home-lead. There was a good attendance and the following officers were elected and installed: Foreman, Gracie Rice; master of ceremonies, A. M. Petrys; master of accounts, W. Stearns; chaplain, Mrs. Nora Lewis; correspondent, Earl Sawyer; overseer, Mrs. B. N. Rendahl; Rebecca, Mrs. Oakden; Rowena, Mrs. J. Tebben; watchman, B. N. Rendahl; sentinel, Walter Turner.

ST. PETERSBURG, Fla.—With the exception of Bob Meusel, Erin Ward and Sam Jones, all of the New York Yankee regulars have signed their contracts.

WEST PEARL OIL IS BOOSTED BY BURLEY PAPER

Belief Is Expressed That Work Which Will Begin Soon Will Be Continued Until Value of the Proposition Has Been Fully Determined.

It now looks as if the business of finishing up the West Pearl oil well has taken on a look that spells uninterrupted work until oil is found or condemned as a "duster." In spite of delays those who have watched things drag along still have faith that there is oil in Idaho, says the Burley Herald. It takes money to put a well down, and this has not been forthcoming on account of the wildcat nature of the field. There has been considerable work done in the four wells started. The first to spud in was the West Pearl in July, 1919. Then came the Oasis in the Raft River section which is down 500 feet. Work was stopped when money played out and the fine standard rig is the ground ready for a start, while California operators are looking the field over with a view to starting up. At Albion, the hole is down about 500 feet, but is having bile just now. About a mile from the West Pearl, D. P. Carpenter has managed to sink 1400 feet. He started it without much capital and did remarkably well while he stayed with it. His outfit is ready to start up at any time the money is available.

The new deal on the West Pearl has been engineered by Oakley and Twin Falls people. John W. Graham of Twin Falls returned about a week ago from Pittsburgh where he met the directors and officers of the West Pearl. He made terms that are satisfactory to the Idaho promoters. J. A. Crom and L. E. Sallady of Twin Falls and Sol Worthington of Oakley form an executive committee that will have the expenditure of all money for well expense under their control and will see that value is received for all money spent. They will be in charge at this end of the line, and with their friends will finance the work and all expense. Work at the well will start in a few days.

It may be possible that the Twin Falls capitalists will let Burley people in on the deal by allowing them to buy some stock. Burley doesn't want to be crowded out altogether in bringing in an oil well, so it is quite likely that Burley capitalists will put in with Twin Falls and finish up the well.

The bringing in of oil in southeastern Utah has been one of the biggest booms that could possibly happen as a business producer for the state. There is a chance to do the same thing in Idaho. Let's wait and see.

PERSONALS

Jess O. Eastman of Buhl was in this city today on business.

Mrs. Minnie Lawrence arrived today from Salt Lake City to visit her son, W. B. Lawrence.

Mr. and Mrs. Nelson Hayward are home from a trip to California.

Dr. and Mrs. H. W. Wilson left this morning for Michigan city, Ind., to visit the mother of Dr. Wilson.

Mrs. Arthur Jarman left Saturday to visit sons in Salt Lake City and a daughter, Mrs. Golden Spence in Compton, Cal.

M. F. Whitman of Contact, is in Pocatello on business for the Five and One Mining company.

health-laden! Honeymaid Grahams

Wright's
A GOOD PLACE TO TRADE

New Spring
Needlework

There is much to see in this Needlework Department. We cannot tell the entire story. For the beauty of new stamped pieces is not easily told. Only a few special items giving an indication can be shown.

Infants' Stamped Dresses

A special purchase of Infants' Dresses, stamped ready to be worked, on fine white nainsook. You may have the selection of four pleasing patterns. Dresses accompanied by charts to be worked in colors or white only. Beginning Monday, each..... 50c

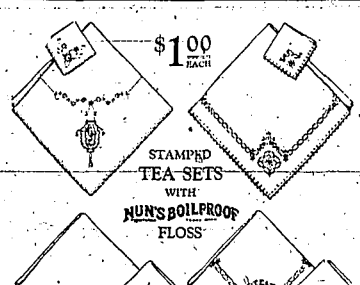

Stamped Scarfs

On fine permanent Indian Head material with soft linen finish. To be worked in new darning weave stitch. Size 18x54. Chart with instructions. Each—

65c

Each Tea Set consists of a 36-inch square Cover and four 12-inch Napkins. Stamped on Durable White Indian Head. Nun's Boilproof Flosses furnished for working to insure permanent beauty of your needlework.

Rayon Combinations
On fine rayon silk; colors: nile, maize and flash, in lovely patterns—
$2.90

Rayon Nightgowns
Stamped on rayon silk. Sleeve and neck finished with delicate embroidery. All sizes. Each—
$3.75

Stamped Tea Aprons
On fine cameo voile. Sunrise color. Floral pattern. Easily worked—
$1.30

Bloomer Dresses
Stamped on fine Zephyr gingham. Simple embroidery patterns. Colors: blue, tan, and tangerine—
$1.00

Wright's
A GOOD PLACE TO TRADE

Something New

Remember a small deposit holds any Shoe

Select a New Pump for EASTER
$8.95

"CARNAC"

A fine high grade parchment Kid with the new brocaded strap trim. Spanish Spiked heel. Combination lasts and to AAA widths.

A New Shoe Service

We feel very fortunate indeed in having been able to add the products of a "Big Town Line" of exclusive shoes to our already well known Shoe family. This is our first introduction of "Johnson-Stevens-Shinkle" creations. Watch our shoe ads for Easter showing.

"CONSTANCE"

Another new parchment Kid in a snappy De Orsay style pump. A combination last with narrow widths.

$8.95

Expert Shoe Fitting

A GROWING DEPARTMENT

Cylinder and Crankshaft
GRINDING
Reduced Prices
A COMPLETE LINE OF
STEP-KEN NEW AUTO & TRUCK PARTS WHOLESALE
161 SECOND AVE. NORTH. PHONE 33.