TWIN FALLS DAILY TIMES

VOLUME 3, NUMBER 268. | United Press Associations Leased Wire Service | TWIN FALLS, IDAHO, THURSDAY, MARCH 25, 1926. | United Press Associations Leased Wire Service | OLD VOL XIII.

IDAHO WEATHER
Fair tonight and Friday; freezing temperature tonight.

JUDGE IS TO FACE INQUIRY

Judiciary Committee of Senate Recommends Impeachment Hearing for Illinois Federal Jurist.

Conduct on Bench Not of Best and Committee Finds English Guilty of Misdemeanors.

WASHINGTON, March 25.—Congress today moved toward its first impeachment trial in more than a decade when the house judiciary committee submitted a report to the lower body recommending trial before the bar of the senate of Federal Judge George Washington English, of the eastern district of Illinois, for high misdemeanors in office.

The charges filed are in five articles, which contain more than thirty specific charges ranging from tyranny, oppression, misbehavior, profanity, unlawful disbursement of lawyers to corrupt use of bankruptcy funds, unlawful changes in bankruptcy rules and the exercise of favoritism and partiality from the bench of the United States.

The case will probably be brought before the house next week for debate. If the report is adopted a special session of the senate will be held after adjournment of the present session. Several house members will be appointed to conduct the "prosecution" on behalf of the house.

Judge English, whose home is in East St. Louis, Ill., was appointed by President Wilson in 1916. He is a native of Illinois and a former member of the state legislature, being listed in Whos Who in America, as a "leader in exposure of graft in the legislature, 1903." He was a special income tax attorney in the treasury department here from 1914 to 1918.

"The conduct of Judge English has been of such a character that one must regard it as reprehensible and tending to bring shame and reproach upon the administration of justice and destroy the confidence of the public in our courts, if it be allowed to go unrebuked," the report of the judiciary committee said.

Three members of the committee will file a dissenting opinion, it is learned, opposing the impeachment.

SPAIN PLANS WARFARE ON RIFF FORCES

Nation, with Aid of French, Outline Spring Campaign Against Moroccan Chief and His Ardent Tribesmen.

PARIS, March 25.—Spain is expected to exert crushing military pressure on Abd El Krim and his followers this spring and summer.

The first major engagements with the riffians may come any time now since the weather rapidly is moderating in Morocco.

In 1925 the spectacular Spanish landing at Alhucemas bay on the Mediterranean coast of Morocco provided the only real fighting between Spaniards and riffians. Political rivalries then prevented effective combined action of French and Spanish troops.

It is probable now that actual invasion will be established between the Spanish enclave between Melilla and Adjir in the eastern Riff, and there the French easily could join them by a dash northward from Kiffane.

Marshal Petain, who commanded the French during the latter part of the fighting last year and General Primo de Rivera, the Spanish dictator, have carefully examined such a plan. Its success would depend largely upon the attitudes of the various non-riffian, but frequently hostile tribes north of the French front. Spain already has 120,000 troops in the field.

NEW YORK.—Playing under familiar western rules, the Portland Rosebuds defeated the New York Crescents 1 to 0 in the opening game of the series by a score of 5 to 2. The deciding game for the American hockey championship will be played tonight with split rules.

Murder Cue

Mabel Normand, screen actress, who today is being mentioned prominently in the revival of the William Desmond Taylor murder case of Hollywood. Taylor, a movie director, was shot to death in his home four years ago. A party, in which Miss Normand was a participant, was in progress on the night of the slaying. Los Angeles authorities now connect her name more closely with the crime.

PACIFISTS ARE GIVEN OVATION

Opposers of American Entrance Into World War Will Be Honored in History, Others Condemned, Congressman Declares.

WASHINGTON, March 25.—The names of those men who opposed American participation in the World War will be honored in the future, while those who "pushed" the United States will be condemned by the future historian, Representative Victor Berger, socialist, Wisconsin, said in a speech prepared for today's session of the house.

Berger defended the American Civil Liberties union, justified the anti-war stand of his party, condemned the espionage act and reviewed his own trial and conviction under that law to 20 years imprisonment and twice denied the seat in the house to which he was elected.

"Even today this is the only civilized country in the world where they don't differentiate between political offenders and common criminals," Berger said.

"The attorney general still denies that there is such a thing as a political crime in America."

SENATE KILLS GOODING BILL

Long and Short Haul Measure Fails to Get by Upper House After Two Weeks of Heated Debates.

WASHINGTON, D. C., March 25.—A bill which would have prevented the senate has killed the Gooding railroads from charging a higher rate from eastern cities to the Rocky Mountain region than for the longer haul to the Pacific coast.

After two weeks of heated debate the measure was defeated on a roll call set several days ago for 3 p. m. today.

The measure was adopted by the senate at last session but failed in the house. It has not yet been considered in the house this session.

The vote was 46 to 33.

The bill was drawn by Senator Gooding, republican, Idaho.

Hillcrest Lost Because French Overreached Self

WASHINGTON, D. C., March 25.—By asking too much in the way of new reclamation authorization, Idaho did not get that which she had which, being interpreted, means that the budget bureau has refused to recommend the building of the Hillcrest unit of the boise irrigation project because Representative French demanded that Black canyon be linked with Hillcrest and that both be approved together. Consequently, under the budget change from the Hillcrest appropriation and the Black canyon appropriation will be stricken out and there will remain merely the appropriations for continuing the three old projects.

NEW LIGHTS FLICKER IN TAYLOR CASE

Los Angeles Prosecutor Has Lined Up Additional Evidence in Slaying of Noted Movie Director.

New Witnesses Are Called to Testify, But Authorities Are Withholding Names For Present.

LOS ANGELES, Calif., March 25.—New witnesses were summoned to the district attorney's office today for questioning in connection with the baffling William Desmond Taylor murder case.

This fresh activity on the part of the district attorney's office came on on telegraphic instructions from District Attorney Asa Keyes who has been touring the east in search of clues, and who has turned up "important information," according to Burton Fitts, in command of the office during Keyes' absence.

"I can not reveal the names of the persons who were questioned nor what they have told us," Fitts said. "We obtained important and valuable information, however, and when Mr. Keyes returns it probably will be presented to a grand jury."

None of the principals in the first investigation of the Taylor murder four years ago were among those examined in the revived probe, Fitts said.

Activity at the state's attorney's office after four years of quiet "under cover" investigation, stirred the film colony of which Mr. Taylor was an important member and fresh rumors were put in circulation.

Most of the characters who figured in the first probe have left the state. Only Mabel Normand, screen comedienne, remains in the immediate vicinity and although she was questioned those close to her, yesterday, she will be examined when Keyes returns from the east.

Mary Miles Minter, the other film star who figured prominently in the investigation which immediately followed the murder, is in New York and her mother, Mrs. Charlotte Shelby, is in New Orleans. Both may be called to Los Angeles for fresh questioning, Fitts indicated.

TURKS MONOPOLIZE OIL.

ANGORA, Turkey, March 25.—The national assembly today passed a law nationalizing oil wells throughout Turkey. The action followed inaugurations of the government monopoly on the sale and importation of oil.

PHILADELPHIA, Pa.—The University of Chicago athletic team clinched the dual meet championship of the country by defeating Pennsylvania 25 to 20.

Rhinelander Loses Again in Court

POUGHKEEPSIE, N. Y., March 25.—Leonard Kip Rhinelander came out loser again today in another step in his litigation to annul his marriage to Alice Beatrice Jones Rhinelander on the ground that negro blood flowed in her veins.

Supreme Court Justice Mosschauer denied the motion of young Rhinelander's attorneys to set aside the jury's verdict which sustained the legality of the marriage and also denied the motion for a new trial.

Briefs on these motions were filed recently.

An immediate appeal is expected.

Liquor Vender of Capital Is Caught

WASHINGTON, March 25.—"The man in the green hat," the elusive capital bootlegger who spears into prominence by dropping five quarts of rye whiskey in a hallway of the justice office building was captured today by dry agents.

George L. Cassidy, 34, positively identified by agents as the mysterious stranger who was reported to have a large clientele in both wings of the capital, was arrested in his home here on a warrant charging possession and transportation of liquor. He was taken to jail at once.

YOUTHS DIE TO AVENGE DEATH

Two Pay Penalty in Electric Chair in Georgia for Murder of Professor Several Months Ago.

MILLEDGEVILLE, Ga., March 25.—All legal steps to save Thomas King Carroll with the refusal of Governor Clifford Walker to extend clemency, Floyd McClelland and Ted Coggeshall youthful convicted murderers went to the electric chair today.

The execution of the two youths initiated the use of the electric chair instead of the gallows in the state.

McClelland had no visitors since his imprisonment with Coggeshall a year ago for the murder of Professor William C. Wright, a musical man from Eatonton, Georgia.

FINE HANSEN HOME IS TOTAL LOSS BY FIRE

J. L. Lowery, who lives four miles south of Hansen was in this city today and reports the complete destruction by fire of his five room house, with all its contents, when a spark ignited the roof Tuesday evening.

Mr. Lowery said that the flames spread so rapidly that it was impossible to get any of the contents out of the house. The loss amounts to about $5000, partly covered by insurance.

CONGRESS IS DRY DESPITE PRESS VOTES

Tremendous Wet Majority Rolled Up in Nation-Wide Polling Has Little Effect on Congressmen.

Senate Decidedly Dry Ballot Reveals Today As Solons Express Various Views on Law.

WASHINGTON, March 25.—The "tremendous wet majority" rolled up in the newspaper nation-wide "wet dry" poll has had comparatively little effect on the prohibition lineup in congress.

On the other hand, the sea water said that the newspaper poll was significant and indicated a definite trend against prohibition.

Some of those referred to "doubtful" contended that the question ought to be put to a nation-wide referendum to end the controversy. Only "doubtful" senators said they wanted to "see what legislation was offered in the way of modification" before declaring their stand.

It is certain from the results of the United Press polls that any form of other modification proposal now will be defeated.

Wayne B. Wheeler, general counsel of the Anti-Saloon League contended that "beer legislation has not more chance of getting by than a crippled grasshopper in a Quaker pen."

Senator Borah, republican, Idaho, said:

"I know of no way of changing the dry law except by changing the constitution."

He also said that he didn't care to be classified.

Senator Kendrick, Wyoming, democrat, said, "It is too early to judge the success or failure of the prohibition amendment thus far."

In two states—Pennsylvania and Illinois—the prohibition question has already been injected into the primary campaign and it may boil up in Wisconsin, Massachusetts and even possibly Missouri, according to views expressed here.

CONGRESS TODAY

SENATE: Considers Italian debt settlement; Muscle Shoals committee confers with prospective bidders; privileges and elections committee considers senatorial contests.

HOUSE: Considers legislative appropriation bill; interstate commerce committee considers railroad bills; agriculture committee considers farm relief; labor committee considers convict labor; merchant marine committee considers reorganization of shipping board.

OUT OUR WAY—BY WILLIAMS

CONGRESS CONSIDERS TAX REVENUES

Tax Revenues on Increase for 1926

WASHINGTON, D. C., March 25.—Despite a tax cut of $327,000,000 under the new revenue bill, income tax collections for the current year will exceed all previous records, it was shown at the hearings before the house ways and means committee today.

Internal revenue collections for March will be approximately $150,000,000 greater than for March, he said.

FIFTEEN MINERS KILLED AS CAGE TAKES FALL

BERLIN, March 25.—A coal mine cage containing 25 miners plunged to the bottom of a shaft near Essen, Germany today, according to a dispatch received from Essen. Fifteen of the miners were killed and 20 injured. The cage from which the cage was suspended snapped during the changing of shifts.

SOCIAL SURVEY OUSTS TEACHER

Result of Closed Inquiry on Vice in Denver Leads to Dismissal of University Professor Today.

DENVER, Colo., March 25.—A social survey carried on by coeds in the department of sociology of the University of Denver may have been the cause for the dismissal of Prof. Grove Samuel Dow, head of the department, it was believed today.

The survey showed the following: The roadhouses flourished in the vicinity of Denver which "dancing encouraged petting and drinking."

"Automobile petting parties have become so numerous they present a serious problem in parks highways."

"Police officers report the working girl class only through novels with a sex appeal."

"Gambling is permitted in pool halls."

The Clarion, student publication, said yesterday that the dismissal of Dow and subsequent dismissal of Professor Carrol Hildebrand of the department of philosophy had created "unprecedented excitement" among students.

LAW ASSOCIATE OF BORAH DIES

John J. Blake, Former Partner to Idaho Senator, Succumbs to Operation in Boise Today, SaysPorts.

BOISE, Idaho, March 25.—John J. Blake, former law associate of William E. Borah, now United States senator, died at a local hospital late Wednesday following an operation for intestinal trouble.

Blake was born in Vermont, Wis., in 1870, and came to Idaho in 1895. Several years later he became the junior member of the law firm of Borah, Cavanah and Blake. This firm was dissolved when Borah was elected to the senate and was reorganized with John F. McLane, who later withdrew, to go to Salt Lake.

Two brothers and two sisters survive the deceased.

BOY IN CUSTODY FOR ALLEGED THEFT OF CAR

Investigation of the theft of the car of Peter Lahbholm from Buhl, led to a visit to American Falls last evening by Deputy Sheriff C. C. Jones, to take into custody Vernon Lloyd of that place, who was said to have left Buhl with a westend minor on the evening the car disappeared. Lloyd denied any complicity, but said he rode as far as American Falls with the Buhl boy in question. It is said that the Buhl boy and the car have been located in Utah. Jones returned with the boy this afternoon from American Falls.

PARIS.—Paolino, Spanish heavyweight, knocked out Harry Drake of England in one minute, 25 seconds of the second round.

Home Burdens Lead to Double Slaying in Fire

Ohio Farmer Confesses to Setting Home Afire and Allowing Aged Wife and Mother-in-law to Burn to Death Because Both Were Hopelessly Crippled and Too Much a Care.

WEST UNION, Ohio, March 25.—The murder of aging, but crippled wife, Emma, and her aged mother, Mrs. Rebecca Hedgecock, 92, was admitted by Lewis Hill, 70, West Union farmer, when the police today, in a room in which he occupied with his home, burned.

The house was destroyed by flames on January 11. Confident that the blaze had been the work of an incendiary, police held Hill under surveillance until late yesterday when they arrested him. His alleged confession was a most unpromising one today.

Hill said he killed the women because they were "too great a burden to him."

Both were hopelessly crippled, he colds declared. "I had to take care of them all the time. I had no freedom. Both were going to die anyway," he explained. On the day the house was destroyed, Hill said, he found someone about the house, called it and ran to the barn to watch the flames through a crack.

As the blaze ate through the flimsy structure, rescuers and fright roused him, he said. He summoned neighbors and made a desperate attempt to save the women.

Hill said he broke in a window in his wife's room. Her bed, to which she had been confined for months, was empty. He attempted to penetrate the flames and smoke, but was forced to flee. Later the charred bodies of the two women were recovered.

Hill was absolved of guilt by all except the police, whose suspicions were aroused.

The man first protected his innocence, police said, but after several hours of grilling, broke down and admitted the crime.

Police believe the real motive of the murders was "another woman" who, they say, Hill intended to marry after disposing of his wife and mother-in-law.

PLAN LONG FLIGHT.

MALIBU, March 25.—Captains Lorsa, Estevan and Gallarza announced today that they would hop off next month on a non-stop round trip flight to Manila, P. I., by way of Karachi, India, Calcutta and the far east.

CRUELTY LED HER TO KILL HER HUSBAND

Idaho Woman Testifies in Her Defense at Trial for Murder in Which She's Accused of Shooting Mate.

BOISE, Idaho, March 25.—Mrs. Pearl Baplin, charged with killing her husband, Christopher Columbus Baplin, at Twin Falls last April, testified in her own defense today in her own defense. She related details of an unhappy married life and declared she had many quarrels with her husband over money matters. She also charged he was cruel to her.

It was not until she arose during the night of the shooting to fill a hot water bottle she had placed on her neck and crippled against a gun in the kitchen that she thought of killing her husband, she said, after a quarrel over their quarrels.

No Changes Made in Bowling Meet

TOLEDO, Ohio, March 25.—No changes were recorded among the first eight leaders in the A. B. C. tourney here after Wednesday's pinfall.

The largest crowd that has attended the tournament since its opening packed the stands behind the lanes to see Thoma Brothers team of Chicago, with whom Jimmy Smith was bowling.

NEW YORK.—Billy Gibbons, the southern light heavyweight, knocked out Jack Delaney in the 3rd round of a 10 round bout at the Polo Grounds today. Delaney, 21, fell when they met in a 10-round bout in Tex Rickard's garden.

SARASOTA, Fla.—Phil Ratterman, of Lancaster, Pa., has signed as manager of the Sarasota Spring and training plant for the Philadelphia Athletics.

SOCIETY

Phone Society to 82 — After 6 P. M. Phone 78 W

Complimentary to Mr. Kenneth Mitchell, who is leaving soon for Boise, Mrs. M. C. Ware entertained with a charmingly appointed one o'clock luncheon at her home on Jefferson street Wednesday. A color combination of yellow and white predominated in the table appointments and in the luncheon courses. The table was centered with an attractive arrangement of fern. Place cards and nut cups bore the general theme. Bridge was the afternoon diversion, three tables being in play. Mrs. Mitchell won prize for high score and Mrs. P. J. Grossman who prize for low score. Mrs. Mitchell also received a dainty guest prize.

* * *

The Foreign Missionary Society of the Methodist church met in the parlors Thursday afternoon with Mrs. C. D. Weaver as program leader. Mrs. M. S. Hoover was in charge of the devotionals. The topic for the afternoon discussion was "The Doctrine of Prayer," and Mrs. J. Personius and Mrs. C. P. Jones read interesting papers on the subject. Mrs. C. D. Weaver brought out several important points suggested by the subject. Mrs. P. T. Kellogg sang two delightful solos appropriate to the Easter season. During the social hour Mrs. G. M. Fisher and her committee served dainty refreshments.

* * *

Several members of the Twentieth Century club are motoring to Castleford this afternoon, where they will be entertained by members of Everywoman's club of that town, this being the club's guest day. The club is entertaining members of the federated clubs of the county. Special speakers will be present from Hailey and from the state university. A musical program has also been arranged.

* * *

Mrs. Cowham was hostess to the Mentor club Wednesday afternoon at her country home. Mrs. Walter Miller presided over the business session. This was the club's "Garden day," a special feature being the exchange of garden seeds among the members. There were eighteen members present, and three guests, Mesdames Swanson, Ludlow and Stifler. During the social hour delicious refreshments were served by Mrs. Cowham, Mrs. Miller and Mrs. Swanson. The club will meet in two weeks at the home of Mrs. Cryder.

Eggs Nine Years Old Good

Biologists have discovered, in experimenting with rats, that storage eggs, although they may be nine years old and in a frozen condition nearly all of that time, are still potent in promoting rats, who apparently enjoy the aged food.

High School News

The annual election of officers of the Blue Triangle for the coming year will be held on Thursday, after school, at the regular meeting of the club. The nominees are as follows: For the president, Mary Prescott and Marcella Wynn; for vice president, Rosalie Wynn and Barbara Lane; Francis Jones; for secretary, Victor Wilson and Helen Parrott and for treasurer, Regina Jenkins and Katherine Lamed. The new officers when elected will take office next September.

Mr. B. C. Powell, who is conducting services at the Methodist church this week, spoke to the members of the McDonald's junior high civics class Tuesday morning. His subject was "India," and he told many interesting as well as profitable things about that country to which he was a missionary for seven years.

The girls of the Blue Triangle club held a tea yesterday afternoon in honor of Easter Sunday in the Presbyterian church. The full experiment will be carried out with the girls dressed in the regalia uniform. The public is invited to attend.

HANSEN

HANSEN—Idaho,—March 25.—The choir of the Community church under the leadership of Charles Cowell are rehearsing an Easter cantata to be given on the morning of April 4.

Mr. and Mrs. Herbert Smith and children came down from Twin Falls Sunday for a short visit with Mrs. Stella Hughes.

Mrs. J. E. Bates went to Salt Lake by Saturday where she met her 20th Marriage Lucille, who has spent the winter with an aunt in California. Lucille returned to Hansen with her mother Monday noon.

Mr. and Mrs. Lauren Rechell, Mr. and Mrs. Rued Reeder, Mr. and Mrs. Dallas Gordon, all of Eden and Mrs. Lillian Dunther of Boise motored Sunday with Mrs. V. P. Diehl and family.

The following students were obliged to quit school the first of the week on account of mumps: Charles and Henry Conner, Opel and Roland Johnson, Beatrice Hall and Clarence Caten.

The Hansen Mercantile is undergoing a complete change in arrangement and is being enlarged by the removal of partitions. The work has been under the supervision of Frank Brewer and Louis Kelly. Mr. Schaller expects to continue and enlarge his stock to make a much more commodious store.

The Rev. H. F. Schaller in company with his wife, drove over from Declaing Sunday morning to conduct the services here. Mr. McAllister preached a thoughtful sermon on the topic of "Naturalization." Two large classes of Mr. and Mrs. Blodgett during the rest of the day.

The church budement was the scene of a merry carnival staged by the seniors of the high school Friday evening. The fortune tellers, pharmacists, were in evidence and helped make an enjoyable evening. From the sales of the different booths which were conducted a neat sum was realized for the class.

Outwitted Old Nick

Peter Laled, an Englishman, a native of Edmonton, who died during the reign of Henry VII (1485-1509), according to a local tradition, sold his soul to the devil, and then cheated him out of it.

WARNING TO SCHOOLS, TWIN FALLS.

All dealers handling genuine Goyle Mobiloil display Mobiloil sign. To insure against substitution look for it.

Dogs the Rulers

In almost every part of India the custom of giving opium to small children prevails.

CONSTANT CURLING, WAVING DRIES LIFE FROM HAIR

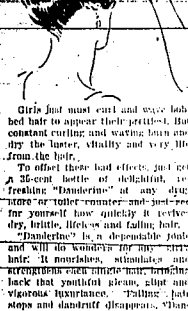

Girls and must curl and wave bobbed hair to appear their prettiest. But constant curling and waving burns and dry the luster, vitality and very life from the hair.

To offset these bad effects, just get a 25-cent bottle of delightful, refreshing "Danderine" at any drug store or toilet counter and just see for yourself how quickly it revives dry, brittle, lifeless and faling hair.

"Danderine" is a delightful tonic and will do wonders for your hair. It nourishes, stimulates and strengthens each single hair, bringing back that youthful gleam, glint and vigorous luxuriance. Falling hair stops and dandruff disappears. "Danderine" is pleasant and easy to use, adv.

NOTICE OF ADMINISTRATORS SALE.

Notice is hereby given that in pursuance of an order of the Probate Court of Twin Falls County, State of Idaho, made on the 12th day of March, 1926, in the matter of the estate of Martin W. Dempsey, deceased, the undersigned will sell at private sale to the highest and best bidder and subject to the confirmation of said Probate Court on or after the 2nd day of April, 1926, all the right, title and interest of the said Martin W. Dempsey, of, in and to the following property, to wit:

The West Half of the Southeast Quarter (W½ SE¼) of Section Twenty-five (25), in Township Nine (9) South, Range Fifteen (15), East, Boise Meridian, containing eighty (80) acres, more or less, together with the water right appurtenant thereto.

Bids in writing for said property or any part thereof, will be received by the undersigned at First National Bank, Twin Falls, Idaho, or may be filed with the Probate Court.

Terms of Sale: Bids shall state the gross sum bid; as part payment thereof bidder shall assume and agree to pay the principal of first mortgage upon premises held by Metropolitan Life Insurance Company, together with interest to become thereon today and after confirmation of sale by Probate Court; balance of bid shall be made payable upon confirmation of sale; bidder to assume and pay all taxes, water maintenance and other assessments for year 1926 and thereafter. ABSTRACT, combination of title, at bidder's expense.

Dated March 23, 1926.

J. M. MAXWELL,
Administrator of the Estate of said Martin W. Dempsey, deceased.
Walters & Parry,
Attorneys for Administrator.

FILER NEWS

The Filer Kiwanis met in the M. E. church basement for the regular meeting. Guests of the club were Nelson Hayward and M. J. Sweeley of Twin Falls and Walter McGrath, Jr. The following program was given: Solo, Hayward and gave an address on "Talk Up." County Prosecutor Elam reported on the sale of Idaho wheat at Portland, Ore., the sale of Idaho wheat at Portland in 31 cents and Kansas City where it sold at a premium of 10 cents above to 10 cents above the Portland price, it fetched over any other wheat on the market.

Rev. Gillian made a few remarks on "The Value of Kiwanians to Filer" this being the second anniversary of the organization in Filer. Mrs. E. C. Breen played an instrumental solo.

Mrs. Henry Dryden died this morning at the home of the age of 63 years. She was born in Plymouth Illinois in 1861 and was married to Henry Dryden in 1880. She had one daughter, Mrs. Charles Dryden. Services will be held Wednesday at the Methodist church.

DAILY RADIO

KSD, St. Louis—545.1
(12:30 CST)

6:00	7:00	Program; Violinist.
9:00	8:00	Program from WEAF.

KYW, Chicago—535.4

7:00	6:00	Dinner music.
8:00	8:00	Victor Hour from WJZ.
10:30	9:30	Musical program.
11:00	10:00	Midnight program.

WHO, Des Moines—526

6:30	7:30	Musical program.
12:00	11:00	Corn Sugar Orchestra.

WOAW, Omaha—526

7:00	6:00	Dinner program.
10:00	9:00	Frosty Concert Band.
11:30	10:30	Hodek Nightingales.

KGW, Portland—491.5

6:00	5:00	Dinner concert.
11:00	10:00	Concert program.
1:30	12:30	Hotel Orchs.

WOC, Davenport—483.6

6:15	5:15	Chimes, music, etc.
8:30	7:30	Black Island club.
9:30	8:30	Violins; Aeolio-Vocalions.
10:30	9:30	B.P.O. Elks. Travel talk.
11:30	10:30	Radio mystery drama.

KFI, Los Angeles—468.5

10:00	9:00	Orchestra; Organ.
12:00	11:00	Varied late program.

KPO, San Francisco—423.1

11:00	10:00	Studio program.
12:00	11:00	Three hour dance program.

KGO, Los Angeles—405.2

6:00	5:00	Children's program.
11:00	10:00	Concert.

WDAF, Kansas City—365.6

7:00	6:00	School of the Air.
9:00	8:00	Varied program.

KOA, Denver—322.1

8:30	7:30	Tillotson Orchestra.
10:45	9:45	Lullaby; Colorado night.

Law Not Fully Accepted

The law of averages also to demonstrate that while the trend of human affairs cannot be forecast with certainty, it can be reached out to a considerable extent mathematically by arriving at averages based on statistics relating to the event. This law is not universally accepted by economists.

Pimples

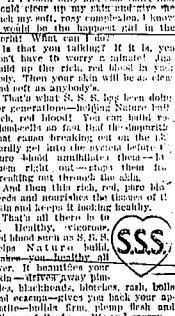

What can I do?

"Oh, why can't I have a skin like other girls? Why do I have to have these ugly pimples, blotches and blackheads?

"If I could only find something that would clear up my skin and give me back my soft, rosy complexion, I know I would be the happiest girl in the world! What can I do?

Is that you talking? If it is, you don't have to worry a minute! Just build up the rich, red blood in your body. Then your skin will be as clear and soft as anybody's.

That's what S. S. S. has been doing for generations—helping Nature build rich, red blood! You can build red blood—feel as fine that the impurities that cause breaking out on the face hardly get into the system before the pure blood annihilates them—kills them right out—stops them from breaking out through the skin.

And then this rich, red, pure blood feeds and nourishes the tissues of the skin and keeps it looking healthy.

That's all there is to it.

Healthy, vigorous, rich blood such as S. S. S. helps Nature build, makes you healthy all over. It beautifies your skin—drives away pimples, blackheads, blotches, rash, boils and eczema—gives you back your appetite—builds firm, plump flesh and fills you full of new life and energy.

All drug stores sell S. S. S. Get the larger bottle. It's more economical.

S.S.S.

Real Estate Transcript

Deed: Charlotte A. Co. to May Johnston $700, lot 13, block 2, Golden Rule.

Deed: W. W. Johnson to R. C. Letsch $150, east 60 feet lot 10, block 2, East Lawn Sub.

Deed: A. Grosseart to W. D. Hippe $6750, S½ NW¼ NE SE 21-10-17.

Deed: Minnie Peterson to Emery Cameron $325, lot 6, block, South Park Add.

Deed: Terrill Taylor to Ray Smith $1, lots 20 and 21, block 7, Blue Lakes Add.

Deed: May I. Mickelwait to Nellie H. Paul $1, lots 7, and 8, block 4, Blue Lakes Add.

AMSTERDAM

AMSTERDAM

Mr. and Mrs. Hugh Reed are now living on their ranch north of town. *We then expect to farm it themselves* the coming year.

Alvaro Dale Kunkel and L. V. Dean motored to Salmon dam Sunday.

Mr. Ross of Hollister is plowing the Joe Knight ranch. He is in the employ of W. R. Skinner.

Mr. and Mrs. A. Holmquist were Twin Falls visitors Saturday.

Mrs. Alma Bultman spent Tuesday at the Dale Kunkel home.

Master Lee Dean is very much improved after several weeks of illness.

MAROA NEWS

Mr. and Mrs. Ford Kastar and family were visitors Sunday at the home of Mr. and Mrs. J. W. Williamson.

Mr. and Mrs. Charles Shaff entertained Sunday at dinner for Mr. and Mrs. C. O. Hahn of Buhl.

Mrs. Tanner and Mrs. Mackey of Filer were callers Monday afternoon at the home of Mrs. J. W. Williamson.

Miss Eva Mosely, who has been very ill again, was taken to the hospital for a doctor's consultation last Thursday. Is somewhat improved but is still in Twin Falls where she is near her physician.

Mrs. L. H. Brown and son Lynville attended the operetta at the Rian school at Filer Friday evening.

"THE CHARLESTON BAR"

A candy stepper. A delicious sugar wafer dipped in cream caramel, rolled in chopped nuts and coated with Swiss Milk Chocolate. "Dainty Maid." 10c. Buy, what nice eating. At all first class dealers in high grade confectionery. adv.

ESTRAY NOTICE

A roan colored male calf about 8 months old, strayed onto my home farm the 15th ult. Owner giving proof may have same by paying for keep and this ad. David J. Koenig, 2 miles east, 1½ miles north of Hansen.

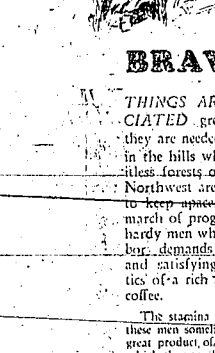

BRAWN!

THINGS ARE APPRECIATED greatest where they are needed most. Up in the hills where the limitless forests of our Pacific Northwest are being hewn to keep apace the onward march of progress, are big hardy men whose tiring labor demands the restful and satisfying characteristics of a rich and delicious coffee.

The stamina and vitality of these men somehow typifies the great product of the country in which they work—Golden West Coffee. It is not shallow—it has depth: it has character.

Golden West Coffee

A FAMOUS COFFEE WITH A FAMOUS NAME

The Farmers Friend!

Being the farmer's friend we think it is our duty to go to California with the excursion, advertising Idaho. So that your interests will be represented. You may rest assured we'll tell 'em about your spuds and onions and apples and eggs, and we shall try to find a better outlet for farm products. While we are gone we would advise that you would not buy any new brand of Laying Mash or Dairy Feed as our Hi-Grade has proven satisfactory.

P. S.: Don't let any coal dealer pass any bogus kindling off on you. That pine kindling is full of splinters, all you can use it for is building fires. Ours can be used in various ways and if it gets wet you can dry it and it is as good as ever. And we give it away free with coal.

Detweiler Coal Company

Bible Thought for Today

A LOVE FEAST.—Better is a dinner of herbs where love is, than a stalled ox and hatred therewith.—Prov. 15:17.

Best Fruit Near the Top

The tree of knowledge has to be climbed; most of us try to get along by breaking off a few branches.—Boston Transcript.

Golden Rule Bldg. Phone 840.
Dr. A. J. Foster, Foot Specialist.

Monarch
MALLEABLE
HOOSIER FURN. CO.

The Leader
121 Main Ave. So.

Special for Saturday
New Spring Coats

These Coats were made to sell at higher prices. A wonderful assortment at

$14.95

The Prince of Wales and other sports styles.

New Spring Dresses

We have just received a shipment of new print and georgette dresses. All new shades.

$9.95

WE SOLICIT GOOD CHARGE ACCOUNTS

Pre-Easter Sale
Spring's Fashions in Hats

$5.95

Sold Formerly Up to $17.50

Tailored and dress modes; colors of the newest shades: navy, phantom, red, palmetto, natural, brittainy, cedarwood, dogwood and black. Exceptional values.

Friday and Saturday Specials

News of the Sport World

NEW PASSING RULE HOLDS IN FOOTBALL

Regulation Recently Adopted Allowing Only One Incomplete Pass Without Penalty Must Carry.

NEW YORK, March 25.—Criticism directed at the new rule restricting the use of the forward pass in football will not result in a reconsideration of the rule for at least a year, according to E. K. Hall, chairman of the rules committee.

The committee feels that it was a constructive ruling, adopted with the intention of improving the game and that any such changes should be given the benefit of a test.

It has happened several times that changes in the rules have been revoked after they have been tested for a season, as was the case in the kick off rule last year and if the rule permitting the quarterback only one incompleted pass without a penalty slows up the game it may be scratched off the books next winter.

The committee feels also, it is said, that as many coaches will be found endorsing the rule as are being quoted against it. The criticism that it was a revolutionary measure or aimed at forward passing systems like Notre Dame, Dartmouth, Tulane or Washington, was declared to be beside the point. The suggestion made by Bob Zuppke that the progressive sections of the country should draft their own rules threatens a situation similar to that resulting from the baseball resin rule. Although the rule book permits a pitcher resin on his hand, the American League and several minor leagues have refused to accept the rule and they can get away with it on a technicality.

Some organizations like the western conference, the Missouri valley conference or the southern conference might move among themselves to ignore the new rule and let the quarterback call for as many passes as he wishes without being penalized and the rules committee would have to dig hard for a comeback.

Exist on Porcupine

Four men, wrecked on the north side of the Kenai peninsula in northern Alaska, lived entirely on porcupines until they were picked up by a boat a month later. This diet agreed with them so well that they were in fine physical condition when rescued.

The porcupine is one of the easiest of wild creatures to kill, for it cannot run fast and succumbs quickly to a blow from a stick. Time and time again prospectors whose provisions have become exhausted in the wilds have been saved from starvation by the flesh of these animals. An unwritten law of the North is that a porcupine must not be killed except for food.

Powerful Quality

Call it imagination, call it wonder, call it love, whatever it be that shows us the deeper sightlessness of the world and humanity and makes the difference between the surface light of society and the interpenetrating glow of worship, we owe to it whatever highest truth, whatever trustiest guidance we have.—James Martineau.

"THE CHARLESTON BAR"

A candy stepper. A delicious sugar wafer dipped in cream caramel, rolled in chopped nuts and coated with Swiss Milk Chocolate. "Dainty Maid." O, Boy, what nice eating. At all first class dealers in high grade confectionery.—adv.

D. H. PECK CO.

Nursery Stock of All Kinds

207 Eighth Avenue, East

Telephone 322-J.

Twin Falls, Idaho

Roses—Shrubs, Vines, Peonies—

Now is the Time—Our Stock Will Surely Please You.

WE ARE OPEN

for the accommodation—or—our farmer customers every Wednesday and Saturday evening during the spring season.

Darrow Bros. Seed & Supply Co.

TWIN FALLS

Star Swimmer

Erich Rademacher, noted German swimmer, who is now in this country where he will compete in a series of races against some of America's best. Over in Europe, Rademacher has been quite the sensation. He hopes to make a good impression by turning in victories during his American invasion.

SPORT TABS OF EVERY KIND

ST. PETERSBURG, Fla.—"This team is all that I had expected. It's ready now for the regular season and it will make its critics eat their words," said Miller Huggins, manager of the New York Yankees.

NEW YORK.—Billy Stribling, of Macon, heavyweight, who is to meet Jimmy Slattery of Buffalo in a ten-round bout in the garden tomorrow night, finished his training here today. Slattery will not arrive until tomorrow.

Snappy Comment on Odd Newspaper "Ads"

London Paper—"Wanted, a second hand terrestrial globe." Not the first man who wanted the earth, or was willing to take it "as is."

Ad in "Golf"—"To instead four scores Wear Blank's Plus-fours." Easy enough increasing one's scores; the job is to lower them.

Birmingham Paper—"Officer's wife would like jolly lady lodger to share modern house." The only lady thus qualified we ever heard of was Beatrice, who was "born in a jolly hour; there was a star danced, and under that I was born."

New Zealand Paper—"Why send your garments elsewhere when our up-to-date laundry can do the work more effectively?" But why send your garments at all, when the Scriptural injunction is to rend your hearts instead?—Boston Transcript.

Failure and Success

Failures interest me more, generally, than success. They seem to reveal human nature more truly, and, on the whole, more encouragingly, than anything else in the world. Success encourages the worst qualities in men; failure often brings out the best. Prayer is the fear, if not the voice, of failure.—Lauriere Houssman.

To Enclose the Porch

MAKE the Sleeping Porch, Back or Front Porch more attractive and liveable with O. B. WILLIAMS Window Sash. Lets in all the light and sunshine and keeps out the disagreeable things that detract so much from the comforts of your home.

The price per square foot is only 25 cents

Truly an economical way to purchase home comfort and cleanliness and shelter for extra room. Well-made, of selected kiln-dried fir and first quality glass, the first cost is soon absorbed in the satisfaction gained.

Write today for illustrated catalog. You will appreciate the many home-furnishing ideas it suggests and the economies it offers. Wemake prompt delivery on all orders and guarantee satisfaction.

Catalog Free

O.B.WILLIAMS CO.

Sash and Doors

1902 First Ave. So. Seattle, Wash.

GRADE SCHOOLS ALIGN ENTRIES TO TRACK MEET

Tentative Programs for Annual Interscholastic Preliminary Call for First Assembly on April 23.

Tentative programs for the annual interscholastic preliminary track meet in connection with the Twin Falls Grade School Athletic association are being mailed today from the office of the county superintendent, Miss Charlotte Pond. The preliminaries will be held at various centers on Friday, April 23, and the programs have been outlined by W. H. Cox of Buhl, president; W. C. Norman of Filer, secretary-treasurer and Kenneth Sells of Castleford, who is the third member of the board of director. Conditions for the final meet and place of meeting will be announced later, it is said.

The Tentative List.

The following is a tentative list of events:

Junior-Senior Boys.

Chinning.
Shot put, 8 pound.
Standing broad jump.
Running high jump.
Pole vault.
Ball throw.
Hop, step and jump.
50 yard dash.
One-fourth mile relay.
One-half mile run.

Seniors, whether boys or girls, are those people whose thirteenth birthday is on or and later than May 1-1, 1925. Juniors are those pupils who have not reached their thirteenth birthday by May 1, 1926.

Junior-Senior Girls.

Chinning.
Shot put, 8 pound.
Running high jump.
Foot ball.
Ball throw.
50 yard dash.
One-fourth mile relay.

Rules of Game.

The rules pertaining to the events to be held at the 1926 meet of the Twin Falls Grade School Athletic association as adopted at the meeting of the association on March 20, 1926 follow:

All rules apply to both groups of both sexes.

All darbs. Runners start around line to starting rules of the Spalding Rule Book. The man who touches runs first wins.

Chinning the Bar. Arms must be straight before each lift. Man must not rest chin on the bar.

Shot put. Shot must be put from shoulder and all parts of the body must be held inside of the seven-foot circle.

High jump and pole vault. A try is counted if body clears or touches the bar.

Ball throw. Thrower may run any distance but must throw before crossing the line. Distance is from line to break in direction.

Relay. Baton must be handed to each man in turn.

Hop, step and jump. This is a standing start. Contestant must hop twice and then bound or he may hop then step and jump.

Running broad jump. Jumper must not step over a line or foul.

3. Three trials are allowed and then before he is eliminated.

4. In chinning, shot put, etc., each man is allowed three efforts.

All contestants must be in uniform and the rules shall be promulgated in the proper time and the decision of the judges shall be final.

1. Only the first in each event from each district pass enter the finals.

Elimination contests will take place Friday, April 23.

Athletic equipment may be borrowed from Filer or white Sulphur Springs Kimberly. I cannot that your district purchase some of the need in football equipment.

M. American Falls Charles H. Jones, deputy sheriff, made an official visit to American Falls yesterday.

Na Mental Progress?

A group of scientists in the University of California, after many years of study and test, have decided that the human race has made no mental progress in 3,000 years, says Popular Science Monthly. They have concluded that we know about as much today as the people who lived in Babylon, and not as much as the Greeks did 2,000 years ago.

Smoke Dust Valuable

Smoke dust that collects in and clogs up chimneys will likely be sold for commercially in the near future, according to Prof. A. G. Christie of Johns Hopkins university. As a filler for the paint, a lacer for some building material or as a fertilizer, the prospects are encouraging on a commercial scale.

Classification of Teas

Teas are classed as green and black according to color, flavor and mode of preparation. The leaves for green teas are heated or steamed. Certain shallow pans over a wood fire almost as soon as gathered, after which they are rolled with the hands upon a table to decrease the moisture and to twist them. They are again toasted and quickly dried. The leaves for the black tea are spread out in the open air for some time and then tossed with the hands until flaccid, roasted a few hours in a soft and moist state. They are finally dried over a charcoal fire. The operation of sorting and roasting is sometimes repeated several times until the leaves have become the proper color.

Quickly Gone

"In this life nothing is permanent but change," declares a philosopher. Our change is very fleeting.—Boston Transcript.

CLASSIFIED ADVERTISEMENTS

Received too Late for Classification

WANTED—Two or three rooms for light housekeeping. Call Times office.

WANTED IN TRADE for eggs, a 10 cubic foot electric refrigerator with all accessories. Phone 7229. J. A. Fisher.

FOR SALE—Board of a crate that contains 28 dozen eggs. Call at 248 Main avenue south.

FOR SALE—Four heavy horses, 4 years old. Bert Coil, 2½ miles east of Kimberly.

FOR SALE—Two series of Grand Opera Cabinet Victrolas, in good condition. A bargain if taken at once. Diamond Harmony Shop.

FOR SALE—All kinds of cut flowers and pot plants. Sunset Greenhouse, Phone 1012.

FOR SALE—Model T Ford, in good condition. Phone 7204.

FOR SALE—Model T Ford, in good condition. Phone 7229. J. A. Fisher.

Dr. A. J. Foster, Foot Specialist, Golden Rule Bldg. Phone 560.

NOTICE PRELIMINARY EXAMINATIONS.

Preliminary Examination for persons graduating this Spring and planning to attend Normal this summer, thereby getting a Third Grade certificate, will be conducted in the Auditorium of the Washington school, April 2nd and 3rd, 1926.

All candidates must appear at this time for examination before entering summer school.

CHARLOTTE POND,
County Superintendent.

Sore throats need this Double-Treatment

YOUR sore, aching throat probably needs the soothing, healing vapors that arise from Vicks VaporRub when it is rubbed over throat and chest at bedtime. And Vicks acts two ways at once:

(1) It is vaporized by the body heat and inhaled right to the inflamed air passages, loosening the phlegm and easing the difficult breathing;

(2) At the same time it warms and stimulates the skin like an old-fashioned poultice, "drawing out" the pain and soreness and thus helps the vapors inhaled to relieve the congestion.

Good for the colds of all the family.

acts 2 ways at once

VICKS VAPORUB

OVER 21 MILLION JARS USED YEARLY

FLORSHEIM

A name you know—recognized by every man who seeks value as the mark of fine quality and dependable service—a shoe of unusual comfort.

The Pair—$10

MAIN FLOOR SHOE DEPT.

IDAHO DEPARTMENT STORE

"IF IT ISN'T RIGHT BRING IT BACK"

Edison Lined — The Finest Tread

Schramm-Johnson Drug Stores Co.

Peter Pan OPAL HUE BEAUTY Powder

COUPON—WORTH $1.90

Present it, with $1.10, at our Toilet Goods Section and receive a regular $3 box of the wonderful new Peter Pan Opal Hue Beauty Powder!

That Strange Exquisite New Beauty Powder—the Sensation of the East! Comes in a Beautiful Black and Gold Box

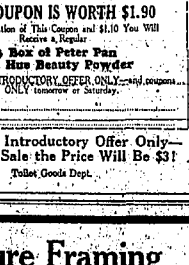

Sealed — In Silk

INTRODUCTORY OFFER

THIS COUPON IS WORTH $1.90

Upon Presentation of This Coupon and $1.10 You Will Receive a Regular

$3 Box of Peter Pan Opal Hue Beauty Powder

THIS IS AN INTRODUCTORY OFFER ONLY—and coupons must be presented ONLY tomorrow or Saturday.

Name

Address

This is An Introductory Offer Only—After the Sale the Price Will Be $3!

Toilet Goods Dept.

Picture Framing

We have a large stock of moulding and picture glass. Bring in your pictures and get moulding to match them. We carry a good stock of artists brushes and colors in tubes.

Get Our Prices

MOON'S PAINT STORE

The Greatest February

Superior performance brings increasing demand.

Demand for Graham Brothers Trucks has been increasing since the first of these sturdy trucks was built.

It increased so much during 1925 that Graham Brothers became the largest exclusive truck manufacturers in the world.

It increased still further in January, which opened the year as the greatest January in Graham Brothers history.

Then came February with an even more remarkable record—1,768 retail deliveries, an increase of 75 per cent over February 1925.

Not only the greatest February, but the greatest month of all!

New Prices

1 Ton Chassis	$1109.00
1½ Ton Chassis	$1398.00
MBM Low Chassis	$1451.00

Delivered

MAGEL AUTOMOBILE COMPANY

PHONE 540—TWIN FALLS, IDAHO

GRAHAM BROTHERS TRUCKS

SOLD BY DODGE BROTHERS DEALERS EVERYWHERE

TWIN FALLS DAILY TIMES

Published Every Evening Except Sunday by the Times Publishing Company, Twin Falls, Idaho

Entered at the Twin Falls Postoffice as Second Class Matter at a Daily Publication April 11, 1918

ARTIST LOCATES IN TWIN FALLS

The valuable oil painting by the celebrated artist, George Eugene Schroeder, of the proposed new bridge across the Snake River canyon, draws many groups of citizens about a local show window. Mr. Schroeder has interpreted the spirit of the canyon and the projected work of man with a wonderful understanding of color values. The "man on the street" feels it necessary to indulge in the usual criticisms of lack of photographic detail, or objection to this or that detail, he runs away feeling that the creation of such a unit of color harmony and interpretive spirit lies far beyond the ordinary talents, and that there is more to be seen in the Snake River canyon than is commonly noted.

Mr. Schroeder has brought his wonderful talents and his studio to Twin Falls, as he feels that here, near to some of the finest scenery in the world, he would like to make his home. This is no inconsiderable honor to the city, as Mr. Schroeder is ranked among the first five of the living landscape painters of America and is the landscape artist for one of the three largest calendar companies in the world. One of his paintings, "In the Sawtooths," has recently had the largest sale of any calendar picture ever issued by a calendar company.

Recently, in southern California, Mr. Schroeder created a sensation with his underwater pictures of deepsea life. Many columns of publicity were given to this novelty by the press, and the people of the Golden State brought pressure upon Mr. Schroeder to remain there. However he felt that the atmosphere of movies and jazz there was sapping his mental virility, and he returned here to be among his own people and to be close to his beloved mountains, lakes, deserts and canyons.

Mr. Schroeder achieved his first successes as an artist while living near Rupert for several years, and he is very well known in southern Idaho. For a number of years he maintained a studio in Pocatello, and he believes that he will find a welcome and a home in Twin Falls. His brother, Edward Schroeder, is a business man in Burley, and a frequent visitor here.

The story of Mr. Schroeder's life and final success reads like a Horatio Alger book. Born in a frail body; attacked by disease and bedridden for years in childhood; unable to attend public school because of sufferings; tutored by his cultured mother; a consumptive of the acute type at seventeen and given up to die; a recluse on the deserts in his early manhood; acute curvature of the spine with temporary total paralysis at twenty-eight; diabetes and Bright's disease with a three months' verdict of life at thirty-six; a fortune swept away by faith in others a few years later; grubbing sagebrush about a little shack with a pain-racked body to keep body and soul together; and at forty-three—at an age when many men cease to rise above great difficulties—turning toward ten years of semi-starvation and struggle that he might learn a new profession, facing the task of mastering one of the most difficult and uncertain fields of human endeavor because of an inner urge; venturing to Europe with less than six hundred dollars—walking through southern Europe to study the old masters and paint by the waysides; and finally, ten years later, the first success! How the little discouragements we ordinary folk have pale beside such a story!

However, the greatest thing in the story of this wonderful character is the fact that disease, pain, discouragements, starvation, death in a dozen forms—none of these have done other than to sweeten and strengthen a lovable character. He has not lost his faith in his fellow men, nor his God; he has no moment of self-pity; he is unpretentious and unassuming as are all truly great characters; he has not given up the battle of life—but is reaching out to greater and more beautiful worlds beyond.

"It would have been so easy to die," he remarked to the Times writer. "Even after completion of studies under the masters of the old world, the deadly Fontine fever from the marshes near Rome gave me another chance to give up—only one in ten who contract this fever ever survive. But I told them I couldn't die yet—I had too much to do at home. Many in middle age have already folded their hands and are awaiting death. But nature teaches us that death cannot obliterate life. Life gives life and goes on and on. Like sturdy old pines towering above the younger growth, each down we must reach our arms up with a new hope and renewed faith, that we may give to the passing world what beauty and love and labor we may, that we may sing in honest contentment with the evening breeze, a melody of rapeful youth."

In a sense, Mr. Schroeder has brought to Twin Falls another business or industry. But in a larger sense, he has brought to the city a very vital stimulus to the cultural growth of the community. His studio will add much toward stimulating an interest in the more beautiful things of life and a larger appreciation of the wonderland that is Idaho. Mr. Schroeder's canvasses are spreading the scenic wonders of our state throughout the country, and are adding materially to the tourist interest in seeing some of these wonders which he so graphically depicts. We wish Mr. Schroeder every success and a long and increasingly useful career in the Magic City.—*Contributed by F. D. H.*

OUTBURSTS OF EVERETT TRUE

Colors Have Varying Effect on Surfaces

Considering the large influence colors exert upon us and the fact that we cannot afford to redecorate every few days if we do not care for a color scene, certain facts about colors should be well considered before any paint is purchased. On this subject an authority has said:

"Color materially affects the appearance of surfaces, according to the speed at which the light rays travel—reflective ability, that is. Red is an aggressive color, irritating to some. Blue, a receding color, is soothing. A dull red does not bring a surface, so parently, as near the eye as a dull blue red. Green is considered a static color, while gray, as well as green, unless influenced either by yellow or blue, retains the apparent position. Yellow appears to enlarge the size of an object or surface without changing its position. For this reason orange can make a surface appear smaller, depending upon the amount of red it contains, or larger if the yellow predominates. Violet can be either aggressive or receding, depending upon the amount of red or blue it contains. Light violet, like gray, is static unless it leans more to the red."

"Fishing" Made Easy

An ideal stream for the lazy or impatient fisherman, who craves moderate sport rather than the thrill of the catch, has been discovered by forestry department engineers in the inaccessible, untold San Juan River, one of the main tributaries of the Colorado in Utah. The swiftly flowing San Juan, called Pachisahi (mad water) by the Navajo Indians who live nearby, never gets clear and sometimes it carries three times as much silt as water. At times the river runs with a smooth, oily—movement—like that of molten metal, so red and viscous is it with silt. At such times the fish become exhausted and flounder on the surface, their dorsal fins projecting into the air. Then the fisherman needs only to aim himself with a club and wade cautiously into the pool to catch a fish with bare hands after he has stunned it with a blow.

An Ingenious Sidestep

An Italian woman, asked in court to state her age, replied, "Between thirty-five and fifty." When pressed to be more explicit she said that she kept exact count of her money and other possessions because some one might rob her of these. "But as no one can steal a year or a day, I do not bother to keep track of them."

Weigh 5 Pounds More in Thirty Days

Ask Schramm-Johnson Drug Co. or any druggist for a box of McCoy's Cod Liver Oil Compound Tablets. They cost but little, are sugar coated and as pleasant to take as candy.

Skinny men and women take them to speedily put on plenty of good healthy solid flesh and for this purpose they are so extremely good that thin men and women often take on 5 pounds or more in 30 days. As a matter of fact, your druggist is authorized to return your money if you don't take on 5 pounds in 30 days.

One thin woman gained 15 pounds in six weeks.

Be sure and ask for McCoy's, the original and genuine Cod Liver Oil Compound Tablets—60 cents—only.

Freaks of Lightning

It is frequently said that lightning never strikes twice in the same place. This is not so. Only a few days ago two horses near Brentwood, Essex, England, were struck for the second time within a few months.

Mr. W. Larkins, the well-known steeplejack, was once called upon to repair a house in Sussex that had actually been struck by lightning on three separate occasions.

He found, on investigation, that the buildings stood on a subsoil of ironstone, such as is found in many parts of the world of Sussex. This substance is, of course, a splendid conductor of electricity. Hence the partiality of the lightning for the house in question.

Lyko Helped His Wife

An Oklahoma man, Mr. Gallon, tells about Lyko gave his wife after other remedies had failed. His letter says: "The woman of my house suffers for my wife! She has been taking all kinds of medicine which did no good. I saw Lyko advertised and got it and it is doing her a lot of good."

He is Sixty-Seven—but Feels like Forty

"I was terribly run-down, nervous and had no energy," writes John Voelker of St. Louis, "but I now feel like a new man. Am sixty-seven years old, but since taking your medicine, feel like forty."

Says It is Tonic for Stomach and Bowels

J. D. Miller of Chicago writes: "We have been using Lyko in our family and find it the best tonic for stomach and bowels we have ever used."

Mothers—Don't be Despondent

Are you one of these unfortunate mothers who are all run-down from family cares and overwork? You can't go on feeling like this and not pay in the end. You owe it to yourself and to those near and dear to you to keep close watch on your health. Indigestion, headaches, dizziness, constipation, and backaches are distress signals from the body's vital organs—the stomach, bowels, liver and kidneys. Don't ignore these warnings.

Thousands of failing people today are finding new strength and happiness with Lyko, the great general tonic. Lyko tones up the whole system because *it contains medicinal ingredients* beneficial to the stomach and bowels as well as the kidneys and liver. It aids digestion, keeps the bowels open and the liver and kidneys active.

Men and women everywhere tell of the marvelous results secured from Lyko. Read the testimonials in this advertisement—taken from thousands who have used and told what this remarkable remedy has done for them. Go to your druggist and get a bottle today. Let this great health and strength builder help you to the vitality that if every mother's birthright.

This Coupon Brings Trial Bottle

LYKO MEDICINE CO., Kansas City, Mo.
Gentlemen: Send a trial bottle of Lyko. I enclose 10c to help pay Postage and packing.
Name
Town State
Druggist's Name

FAMOUS FORTS IN U. S. HISTORY

By ELMO SCOTT WATSON

Grant's "Unconditional Surrender" Note.

"No terms except an unconditional and immediate surrender can be accepted. I propose to move immediately upon your works." That laconic dispatch is famous in American history. Written to Gen. Simon Bolivar Buckner, the Confederate commander, at Fort Donelson, Tenn., by Gen. U. S. Grant on February 16, 1862. It gave to the Union commander the nickname of "Unconditional Surrender" Grant.

At the opening of the Civil war the Confederates built Fort Donelson on the Cumberland river—Fort Henry on the Tennessee to protect Nashville, the very heart of the Confederacy, from an invasion from the north. Erected on a hill 120 feet above the river, surrounded by two and a half miles of rifle pits and protected on the river side by three great batteries, Fort Donelson with its garrison of 18,000 men was one of the most important posts in the Mississippi valley.

On February 6 Fort Henry fell before the guns of Commodore Foote's flotilla of gunboats, but when that commander moved to attack Fort Donelson he was speedily repulsed. Meanwhile General Grant had moved against Donelson and for three days a fierce battle raged during which each army lost more than 2,000 men. On February 15 the garrison tried to cut its way through Grant's lines but was driven back into its stronghold.

The next day Buckner sent a message under a white flag asking Grant what terms he would give if the Confederates gave up the fort. Quick historic reply was the result. When Fort Donelson surrendered the first great Union victory of the war was won and 14,700 graycoats marched out and laid down their arms, the largest number of men ever captured up to that time in any battle on the American continent. The victors also took possession of 57 pieces of artillery, although one great prize in the persons of Generals Floyd, Pillow and Nathan Bedford Forrest, the dashing cavalry leader, slipped through their hands when these officers escaped across the river.

The surrender of Nashville and Columbus soon followed. Kentucky and Tennessee were now in the hands of the Union forces and Ulysses S. Grant had started on the military career that ended triumphantly at Appomattox.

(©, 1924, Western Newspaper Union.)

Rain's Beneficence

Even the rain that falls on the unjust does good to the just in the end.—Omaha World Herald.

DR. W. B. CALDWELL AT THE AGE OF 83

Women Need a Mild Laxative—Not a "Physic"

Countless girls and women now know how foolish and needless it is to "nurse" and "physic" themselves to avoid sick headache, dizziness, biliousness, yellow skin, colds, or long, misery of constipation.

They have found that Dr. Caldwell's Syrup Pepsin helps to establish natural bowel regularity—even for those who have chronically constipated. Dr. Caldwell's Syrup Pepsin not only causes a gentle, easy bowel movement but, best of all, it never gripes, sickens or upsets the most delicate girl or woman. Besides, it is absolutely harmless and so pleasant that even a child thinks it a treat. Loveable, obliging, sick child readily takes it.

Buy a large 60-cent bottle at any store that sells medicine and just see for yourself.

Dr. Caldwell's SYRUP PEPSIN

Nothing Good Dies

There is nothing—no, nothing—innocent or good, that dies and is forgotten; let us hold to that faith or none. An infant's plaything, child, dying in the cradle, still live again in the better thoughts of those that loved it and play its part through them in the redeeming actings of the world, though its body be burned to ashes or drowned in the deep sea.—Charles Dickens.

Hall's Catarrh Medicine will do what we claim for it—rid your system of Catarrh or Deafness caused by Catarrh. Also as a Blood Purifier, it gives wonderful results. All Druggists. F. J. CHENEY & CO., Toledo, Ohio

Are They in Your Medicine Chest?—LYDIA E. PINKHAM'S Pills for Constipation

A vegetable laxative, which works in harmony with Lydia E. Pinkham's Vegetable Compound.

Lydia E. Pinkham Medicine Company, Lynn, Mass.

Here Is the Place to Get DAM CANVAS

YOU GET IT DARN CHEAP

Twin Falls Tent & Auto Top Co.

215 SHOSHONE SOUTH. PHONE 242.

Not An Advertisement!

For the information of all concerned (which means every taxpayer on the Twin Falls Tract) we wish to advise you at this time that we will operate the Twin Falls Sugar Factory this fall for a minimum of 60,000 tons of beets. Fifty per cent of the 1925 beet growers averaged 20 tons per acre, while the general average for the tract is 15 tons.

At the low average only 4000 acres or 1500 more than have already been signed are needed to insure a run for the local plant.

This will mean $25,000 taxes on sugar and livestock in addition to the $50,000 already being paid, PLUS a $480,000 beet payroll, $120,000 factory payroll of which 85 per cent is spent at HOME. Pulp and molasses will also be available to create a hay market and induce fall and winter feeding, the surest and safest essential in a successful agricultural program.

For the past ten years, 60 per cent of the spud help, 90 per cent of the bean help and 95 per cent of the onion help have been shipped in and fed at the expense of the Sugar Company.

If YOU as a community consider this additional cash crop and this million and one-half dollar plant a part of the industrial requirements that we are all so eager to incorporate with our assets, RIGHT NOW IS THE TIME FOR ACTION.

One moment please.

There is one, and ONLY ONE thing that ever made a CITY in a farming community. And that one thing is a PAYROLL.

Furnish Your Own Bread Basket—And Then Feed It

If you seriously consider the above mentioned facts and conditions worthy of your co-operation this apparent little thing can be put over BIG. And we guarantee an untiring effort in an attempt to GET RESULTS.

The Amalgamated Sugar Company OF IDAHO

ADDITIONAL SOCIETY

Mrs. W. S. Parish was hostess to the M. S. and S. club Wednesday afternoon. Twenty-one members and three guests, Mesdames F. T. Kellogg, H. C. Maguire and J. D. Whelan, were in attendance. The meeting opened with the singing of "America" and "America the Beautiful," after which Mrs. Charles Eldred took charge of the short business session. Mrs. C. B. Lindsey was in charge of the program which followed. The subject for the afternoon's discussion was "Indian Day." Two interesting papers on Indian affairs with citizenship as the keynote was given. Mrs. Arthur Eldred read an article by W. S. Hart, "A Red Letter Day for Red Americans." Mrs. H. C. Maguire sang "Pale Moon" and "The Weavers." She was accompanied by Mrs. Kellogg. Mrs. J. D. Whelan gave an informative talk on Americanization work being carried on in Twin Falls. Through the courtesy of Mrs. Eldred, the club presented Mrs. H. B. Concannon with a beautiful bouquet of flowers. Mrs. Concannon is leaving soon to make her home in California. During the social hour a guessing contest was held and prizes of sweet pea corsages were won by Mrs. Mary Sherman and Mrs. Josephine Mautch. At the next meeting the club will hold election of officers. All who have suggestions and new resolutions to present are requested to telephone Mrs. C. Shipman.

* * *

Mrs. O. C. Allen was hostess at a bridge luncheon Tuesday at her home on Eleventh east, in honor of Mrs. Harry P. Allen. Covers were laid for nine at a table centered with a large bowl of jonquils. The nut cups and place cards featured the same floral motif. At the bridge game Mrs. Leonard Smith won prize for high score, and Mrs. Allen received guest prize.

* * *

The Breakfast club was entertained by Mrs. C. D. Thomas at her home on Seventh avenue north Wednesday. Pink and lavender sweet peas centered the table attractively appointed with the same shades. Bridge was played and club award went to Mrs. H. O. Milner.

* * *

The Wednesday Bridge club was entertained this week at the home of Mrs. L. T. Wright on Sixth avenue east. Four tables were at play. Mrs. W. I. McFarland won high score award.

* * *

Mrs. T. M. Dueck entertained the Addison Avenue social club Wednesday afternoon at her home. Nine members and two guests, Mrs. Taylor and Mrs. T. M. Dueck, Jr., were present. Mrs. W. O. Smith and Mrs. R. O. Kuykendall gave two duets during the afternoon. The afternoon was spent with needlework. Mrs. Dueck served a dainty luncheon at a late hour. Mrs. R. O. Kuykendall will entertain the club in two weeks.

* * *

The Women's Progressive club met Wednesday at the home of Mrs. McLean. Seventeen members responded to roll call with current events. The brief business session was followed by a social hour during which time Mrs. Bowen and Mrs. Hafer assisted the hostess in serving a dainty luncheon. The Easter motif was carried out in the refreshments. Mrs. Carl Jungster April 11.

Let's See the Menu Again

Some guests at a hotel in Alaska were looking through the menu when a polite waiter came to their assistance. "The ham is not, and the chicken never was," he explained, "so will you have your eggs tight or loose?"—London Morning Post.

CITY BRIEFS

Funeral Friday—The funeral of Ernest Chaldo, who died Tuesday at the age of 62 years, will be held at 2 o'clock tomorrow from the Blue chapel and will be conducted by Rev. Arthur G. Pearson, pastor of the Presbyterian church.

Files Incorporation—The interdenominational Evangelical Mission Association Ecclesia has filed articles of incorporation here. The incorporators are C. Rounds and Harriet Rounds, U. G. Victor and Frank Shaver of Twin Falls, and Nola R. Starr of Kimberly, who are named as directors.

Appeal Hansen Reduction—The village directors of the town of Hansen have appealed from the decision of Judge W. A. Babcock, who recently granted the petition of A. H. Froelich asking that 15.88 be detached from its corporate limits. John H. Barnes, village attorney, represents Hansen, and Stephan & North represents Froelich.

Invite Everybody—The Twin Falls Grange has extended a general invitation to all to attend its meeting and auction at the Rootist bungalow tomorrow evening.

Accompany Mother—I. B. Farrar and Miss Minnie A. Farrar left today with the bodies of their parents for Frankfort, Kan., to attend their interment there.

Canal Board to Meet—The canal board will meet Saturday to inspect drainage projects.

Interment in Virginia—Mrs. J. T. Swain left today for Norfolk, Va., with the body of her husband for burial there.

East on Visit—Mr. and Mrs. William Simmon have started for a three weeks visit in Rogerville, Tenn.

Will Give Charge—M. L. (Dad) Pape, the veteran Odd Fellow, will give the charges tonight at a meeting of the I. O. O. F. lodge held in his honor.

Son Is Born—Mr. and Mrs. Arvid Johnson announce the birth of a son on March 24.

Ask Fence Line—Action for the establishment of a line fence has been instituted by Attorney T. K. Hackney in behalf of H. G. and Susan M. Cobb against Mr. and Mrs. B. F. Benson and Mr. and Mrs. H. Murphy, asking for establishment of a fence line and for an order restraining the defendants from interference with their property.

Zoology Fellowship—Miss Margaret Beebe, daughter of Dr. and Mrs. F. C. Beebe, a graduate of the Northwestern university, has been awarded the fellowship in zoology for the year 1926-27. She will attend another year and get her master's degree.

Here From Lewiston—R. C. Beach arrived yesterday from Lewiston to visit his son, President Kenneth Beach of the Idaho department store. He leaves Sunday to join Governor C. C. [illegible]

[illegible] acres.

Will Debate at Home—[illegible] Twin Falls [illegible] Boise [illegible] Mountain Home [illegible] Friday night [illegible] Twin Falls [illegible] Mountain Home [illegible]

Saw Much Winter—Dr. and Mrs. H. W. [illegible] to friends and relatives [illegible] in the last three weeks [illegible]

Sold Four Cars—[illegible] Dodge [illegible] Campbell [illegible]

Makes Good—[illegible]

Here From Ogden—[illegible]

Rise of German Empire

The immediate cause of the [illegible] Seven Weeks' war was [illegible] Holstein question. It resulted [illegible] ly from the long rivalry between Austria and Prussia. The conflict [illegible] culmination of the plan of [illegible] to force Austria out of the German confederation and to make [illegible] new Germany under Prussian leadership.

Loss by [illegible]

[illegible] moved from the [illegible] year.

WARNING TO [illegible]

[illegible]

CLEAN UP! PAINT UP!

10 Per Cent Discount on House and Barn Paint

If lead and oil make good paint we have it. Other paint may be higher in price but none better. Muresco Kalsomine in bulk—buy what you want—bring back what you have left. We loan you a brush. Get our prices.

We undersell because we buy in carload lots.

Your Money Back If Not Satisfied.

Moon's Paint Store

ALL MAKES
$12 UP
Address
Williams Typewriter Ex.
Milwaukee, Wis.

FOR Rheumatism

ASPIRIN

Proved safe by millions and prescribed by physicians for

Rheumatism — Colds — Neuritis — Neuralgia
Headache — Pain — Toothache — Lumbago

DOES NOT AFFECT THE HEART

Safe [illegible]

Dance Tonight

—at—

FILER ROOF

Music by

6—Rainbows—6

Regular Prices

GROCERY SPECIALS

Friday and Saturday, March 26-27

In order to obtain a greater distribution on the famous Maxwell House Coffee, we will sell at special prices for Friday and Saturday only:

Maxwell House Coffee... 1 lb. .54

Maxwell House Coffee... 3 lb. $1.60

Fine Granulated Sugar	10 lbs. 68c
Snowdrift for all kinds of pastry and frying	$1.09
Peet Brothers' Crystal White Soap	10 bars 38c
Puffed raisins at	4 for 40c
Albers' Minit Oats, large package	20c
16 oz. can Calumet Baking Powder	28c
9-lb. bag Rolled Oats	39c
White King Washing Machine Soap	2 for 85c
California Oranges	2 doz. 49c
Medium size Van Camp's Pork and Beans	3 for 29c
Twin Peaks, June Peas	6 cans 79c
Solid pack Utah Tomatoes	6 cans 84c
Springville Utah Green Beans	6 for 79c
6-oz. roll Crepe Toilet Paper	10 for 49c

FREE DELIVERIES TO ALL PARTS OF THE CITY
PHONES 0 AND 1

Idaho Department Store

GROCERY DEPARTMENT

Here's the Way to Heal Rupture

A Marvelous Self-Home-Treatment That Anyone Can Use on Any Rupture, Large or Small

Costs Nothing to Try

Ruptured people all over the country are amazed at the almost miraculous results of a simple Method for rupture that is being sent free to all who write for it. This remarkable Rupture System is one of the greatest blessings ever offered to ruptured men, women and children. It is being pronounced the most successful Method ever discovered, and makes the use of trusses or supports unnecessary.

No matter how bad the rupture, how long you have had it, or how hard to hold; no matter how many kinds of trusses you have worn, let nothing prevent you from getting this FREE TREATMENT. Whether you think you are past help or have a rupture as large as your fists, this marvelous System will so control it and keep it up inside as to surprise you with its magic influence. It will so help you restore the parts where the rupture comes through that soon you will be as free to work at any occupation as though you had never been ruptured.

You can have a free trial of this wonderful strengthening preparation by merely sending your name and address to W. A. COLLINGS, Inc., C Collings Building, Watertown, N. Y. Send no money. The trial is free. Write now—today. It may end the wearing of a truss the rest of your life.

IF YOU FEED CALVES

whole milk you are wasting a mighty lot of money and it's not necessary.

Blatchford's Calf Meal

takes the place of whole milk. One pound is equal to one gallon in feeding value. The cost now is about one-third.

Blatchford's Calf Meal has been made and sold for over 125 years. Its reputation is world wide.

Buy a Bag Today

Darrow Bros. Seed & Supply So.
Twin Falls

The BOSTON STORE

The Store of Economy — 118 Main South

Friday and Saturday, March 26-27

A Broadside of Special Values

Ladies' Rayon Vests
In a variety of colors; regular 89c and 98c values, Friday and Saturday, as long as they last, each— **59c**

Millinery
The very latest styles in Ladies' Trimmed Hats, just arrived from New York for Easter, $5.00, $7.50 and $10.00 values specially priced at— **$2.98 $3.98 $4.75**

Ladies' Charmeuse Bloomers
Full cut, assorted colors; regular 69c values; Friday and Saturday, each— **45c**

Dresses
Smart Silk Dresses, all new and stylish in the new shades; they are all under-priced; $16.75 values at— **$9.75**

Ladies' Bungalow House Dresses
Ginghams, Percales, light and dark shades, all sizes. Large sizes, mediums and small; regular $1.25 and $1.50 values; Friday and Saturday, each— **79c**

Coats
The new spring coats—fur trimmed Twill coats in the new shades; $39.75 values, Friday and Saturday, at— **$23.75**

36 and 40-inch Silks
Crepe de chine, fancy printed crepes, radium silks, Baronette satin, figured satin; values up to $1.98; for Friday and Saturday— **$1.39**

Rayon Hose
In the new spring colors; the best 75c values; Friday and Saturday, pair— **48c**

Shoes
The newest styles in slippers—light tans, grays, patents, satins; values up to $9.50 a pair; Friday and Saturday, special; pair— **$5.85**

32-inch Zephyr Dress Ginghams
All the new patterns, regular 19c values; Friday and Saturday, yard— **14½c**

The Boston Store

118 MAIN SOUTH

CASTLEFORD LIBEL SUIT GOES TO JURY

Suit for $10,000 by J. A. Taylor of Castleford Against T. A. Tregnera of the West-End, Goes to Jury; Last Witnesses and Pleas Presented to Jury.

E. A. Tregnera took the witness stand this morning and testified that he had no intention of slandering or persecuting a former bindman in the person of John A. Taylor of Castleford. The defendant was working in a restaurant in Twin Falls when arrested upon complaint of Tregnera for forging the latter's name to a check in the sum of $75. Tregnera had to be carried to the witness stand by his two men because he was so paralyzed that he could not walk. He stated that he felt that Taylor had forged his name to this check and therefore had come to Twin Falls on November 14 upon advice of Crawford Moore of Boise and others and swore to the complaint before Prosecuting Attorney J. W. Taylor. E. M. Wolfe was also hired Tregnera concerning the details which led up to the complaint for Taylor's arrest. Stated to the jury that the defendant had taken the natural and logical course in such a procedure. Tregnera stated that he had hired Pete Gowery over with Joe Hicks and his wife at the ranch and had compared the handwriting with that on Taylor's who had signed his name on the back of checks issued by Tregnera prior to that date. The witness slowly admitted that he had nothing against the Taylor boy.

Upon cross-examination by Judge E. A. Walters of the firm of Walters & Parry, Judge Walters brought out that Tregnera was 78 years of age and a native of Portugal and a single man. He also brought out the fact that Everett Norris had worked for him at various time and the latter had acted as the defendant's chauffeur and taken care of Tregnera. "Have you ever had anyone else sign your checks?" asked Judge Walters. The answer was "No." The prosecution brought out the fact that defendant had talked this over with several people before he had Taylor arrested.

J. E. Rogers, a barber of Buhl at the time, but now of Burley, was called by E. A. Parry of the firm of Walters & Parry, and asked to tell about the conversation between he and Tregnera while the latter was being shaved.

The case was submitted to the jury after the arguments were submitted by E. M. Wolfe for the defendant and Judge Walters for the prosecution.

... AT THE ... THEATRES

"SONG AND DANCE MAN" TO HAVE PREMIERE AT IDAHO

With the reputation of a big New York stage success, with the glamour of Broadway for a background, with a brilliant cast of screen and stage favorites headed by Tom Moore, Bessie Love and Harrison Ford, and with the directorial touch of Herbert Brenon, "The Song and Dance Man," Paramount picture of George M. Cohan's theatrical comedy, is a photoplay to look forward to with pleasant anticipation. It opened at the Idaho theater today.

"The Song and Dance Man" revolves around a Southern vaudeville, whose tremendous conceit blinds him to the fact that he is nothing but a "ham" actor.

The entire production has been lavishly set, beautifully and tastefully costumed.

THEATRES ... NEW MIX PICTURE IS ROMANTIC SUPER-THRILLER

Tom Mix, the modern Buffalo Bill, rode into town and in at the Orpheum in his latest screen attraction, "The Yankee Señor," adapted from the novel, "The Conquistador," by Katharine Fullerton Gerould.

Tony, Tom's wonder horse, again proves that he is the peer of all equine actors.

Kathryn Hill, famous beauty, plays second lead to Tom Mix. Miss Hill's image is in New York City, and Harrison Fisher has called her the most beautiful blonde in the United States.

"Hobble" Stairway

In a certain building in Skowhegan, Maine, is an unusual flight of stairs, which have a rise of 6 inches and a correspondingly narrow tread, looking as if they were made for the convenience of small children. This stairway was built according to the idea of Dr. Henry Leavitt, a dentist in the building. It was the day of the hobble skirt. Clad in a hobble skirt, any woman ascended a flight of ordinary stairs with difficulty and. Doctor Leavitt planned the stairs with this style in mind. About the time they were finished the style passed to women's relief, but the stairs will remain—a memorial to a forgotten freak of fashion.

"Flapper Evangelist" Weds

Bessie Randall, famous "flapper evangelist" of Santa Ana, Calif., is the bride of the Rev. Bert W. Truffett. Photo shows the newlyweds after the ceremony.

LIVE DEBATE IS EXPECTED FRIDAY NIGHT

Gate City Teams Hope to Defeat Boise and Magic City on Both Sides of World Court Issue and Deflorme Twin Falls Champions Discussion Is in High School Here.

Milan Walters, Lewis James and Byron Rendall, Twin Falls affirmatives, who won the world court debate at Gooding in the first triangular discussion, will face the Pocatello negative team here tomorrow evening on the same subject. The Twin Falls triumphant negatives, consisting of Kenneth Douglas, Walter Slauchter and Loyal Perry, who defeated the Rupert affirmative here on to Boise to meet the capital city affirmative on their own ground.

Pocatello Aggressive.

Pocatello is in the field to try to gain a complete victory over both teams and win the championship in this triangular, as Twin Falls did in the first. The following from the Pocatello Tribune shows the fighting spirit of the Gate City team:

"The second interscholastic debate of the 1926 forensic season will be held at the high school auditorium Friday evening, between the Boise and Pocatello high school. The negative team from Boise will come to Pocatello, and the negative Pocatello team will go to Twin Falls with the Twin Falls negatives going to Boise. Pocatello high is determined to defeat the Twin Falls three and break the 'jinx' that has conceded the Magic City victories for the last 12 years. Those who will represent Pocatello are: Affirmative: William Lawrence, captain; James Miller, Max Reynolds and Elsie MacMillan, alternate. Negative: Helen York, captain; Charles Lowe, Robert Tschudy and Echo Dell Watson, alternate. The question to be debated is, 'Resolved, That the United States Should Have Entered the World Court Under the Harding-Hughes and Coolidge Reservations.'

"Word was also received from Preston challenging the Pocatello high school to a debate on the same question, and the local team will go to that city April 23."

Galen Earned Title, "Father of Medicine"

The foundations of medical science were laid in the early part of the First century by Claudius Galen.

Galen was born at Pergamon, in Asia Minor. He spent some years at Alexandria and later went to Rome, where he wrote a work on anatomy and even performed dissections upon animals. He considered that disease was largely based upon the four humors of man—bile, blood, phlegm and black bile—which were regarded as related to (but not identical with) the four elements—fire, air, earth and water—being supposed to have characters similar to these.

Thus, to bile, as to fire, were attributed the properties of heat and dryness; to blood and air those of heat and moistness; and finally black bile, like earth, was said to be cold and dry.

Increase Your Spud Yield

by treating with

DuPont Semesan

The heaviest yield is, this section last season was made by Mr. Walter Colmer of Hansen, on a Semesan treated field.

Another farmer states that he increased his crop 25 bags marketable potatoes per acre. He made a check test and he knows.

DUPONT SEMESAN gives best disease control of all treatments by actual test and increases stands and yields.

Darrow Bros. Seed & Supply Co.
Distributors
TWIN FALLS, IDAHO

Wall Paper

We have about five thousand rolls of paper, with several patterns to select from. If we haven't what you want we have sample books you can order your selection from. It only takes a few days to get it by parcel post. Come in and see our patterns.

MOON'S PAINT STORE

JUVENILE PAIR WERE RAIDERS AT ST. REGIS

Display of Candy Proves Too Strong Temptation for Two Little Boys Who Commit First Offense to Get It and Then Confess Act to Parents.

"Despral Andersen" and "Alkali Ike" aged eight and 10, respectively, dropped out of the "Smatter Pop" realm of funny page fiction here and became real, live, bold burglars. It developed, in connection with the robbery of the St. Regis pool hall, when after climbing the stairs of the sheriff's office and the police headquarters, they were reminded up by parents and brought before John R. Ault, probation officer. The peace officers were looking for larger offenders. The kids, when questioned by parents, admitted their fall from grace, which was the result of looking through the front windows at the alluring candy in the showcase and losing it "not wisely but too well." In conformity with the policy of the probation officer, relative to young offenders, names of the children were not given out. The Mears and Clearwater seem to have been taken without fixed object. The boys have always borne a good reputation for veracity and honesty, and the lapse was regarded as temporary.

Dual Personality

When we choose between two lines of conduct, between a mean action and a noble one, we choose also between two persons, both bearing your name, the one representing what is best in us, the other embodying what is worst. When we vacillate and alternate between them, we vere, as the man in Robert Louis Stevenson's story veered, between Doctor Jekyll and Mr. Hyde. —Henry Van Dyke.

FINANCIAL WALL STREET

NEW YORK, March 25.—Further corrective processes were pushed with vigor in various sections of the list in today's session. Breaks of a precipitate character were forced in Baldwin, American Locomotive, Allied Chemical and other industrial leaders and in specialties like National Dairy Products, Kresge Department Stores preferred and Foundation company.

North American and several other active utilities were also subjected to heavy offerings with the result that at times during the day the market as a whole presented an appearance of great unsettlement.

However, it became evident that pivotal issues including American Can, General Electric and U. S. Steel were accorded influential support whenever they approached the low points touched on Wednesday's reaction.

Inasmuch as widespread reports of heavy circulations of orders had caused the bear crowd to attack the motor shares with particular vicious ness this news was followed by urgent covering in Hudson, General Motors and other representative issues of this group which led the afternoon recovery in the general market.

PORTLAND WHEAT

PORTLAND, Ore., March 25.—Hard white, $1.47; soft white, $1.47; western white, $1.47; hard winter, $1.45; northern spring, $1.46; western red, $1.42.

"THE CHARLESTON BAR"

A candy stepper. A delicious sugar wafer dipped in cream caramel, rolled in chopped nuts and coated with Swiss Milk Chocolate. "Dainty Maid." O. Boy, what nice eating; At all first class dealers in high grade confectionery.—adv.

TEMPORARY INJUNCTION IS ISSUED

Murray Brookman Is Enjoined From Selling Lands in Litigation Pending Legal Determination of Rights, and Jacob Skirenk Is Ordered to Put Up Bond to Prevent Waste or Misapplication of Funds.

Injunction pending litigation has been issued by Judge W. A. Babcock on motion of W. Orr Chapman of the firm of Bothwell & Chapman, in the suit regarding title filed by Jacob Skirenk against Murray Brookman. The injunction took effect today on filing of the bond for the plaintiff. The plaintiff is ordered to give an account of all rents received by him and to prevent losses due to negligence pending the hearing of the case, while defendant is enjoined for *the same period from selling the land.* The motion to have a receiver appointed filed for the defendant by J. L. Therde, for the law firm of Richards & Haga, of Boise, was denied.

TIMES WANT ADS PAY

Cases Are Set for Court Trial

The case of the State against V. B. Landath for alleged illegal possession, has been set for trial Friday by Judge W. A. Babcock. The jury failed to agree at the first trial. Other cases set are:

Monday, March 29: Aetna Casualty & Surety Co. vs. George D. Crockett, et al; Aetna Casualty & Surety Co. vs. H. M. Vanderpool, et al; Aetna Casualty & Surety Co. vs. C. Peterson et al; Aetna Casualty & Surety Co. vs. Iverson Bros. et al; Robert Campbell vs. Clyde Bacon and Harve Goodman.

Tuesday, March 30: Robert Campbell vs. Kenneth Sharp; Edward J. Williams vs. Frank DeKlotz; Ora L. Munyon vs. Frank DeKlotz.

Action Before Words

Few men suspect how much mere talk fritters away spiritual energy—that which should be spent in action, spends itself in words.—F. W. Robertson.

Cylinders Ground and Honed
$2.00
For PEP See STEP

LAVERING THEATRE TONIGHT
TAYLOR PLAYERS
Present
"MYSTIC ISLAND"
Reserved Seats 50¢, General Admission 35¢, Children 25¢
Reserve your Seats at the Majestic Pharmacy.
Doors Open 7:00 P. M.——Performance 8:00 P. M.
Bargain Matinee Saturday at 2:30 P. M.—Children 10¢; Adults 35¢

Remember: Kiddies' Show Saturday A. M.

Joe-K Says:

If ignorance of the law is no excuse there are a lot of judges who would make good ditch diggers. Eh, what?

Idaho THEATRE

ADMISSIONS
Matinee.....10c and 20c
Evening.....10c and 30c
Shows: 2, 3:30, 7 and 9

—NOW SHOWING—

George M. Cohan on the stage—Tom Moore on the screen. Both play this role to perfection.

—ALSO—

Extra comedy attraction—one of the best in months—"THE FIGHTING DUDE" with Lupino Lane

REAL REEL NEWS
IDAHO PICT-O-GRAMS
NEWS IN PICTURES

IT HAPPENED BEHIND THE FRONT

The Orpheum Today, Friday, Saturday Matinee and Evening 10c - 30c

THE MODERN BUFFALO BILL!

WILLIAM FOX presents
Tom Mix
and TONY, the wonder-horse
in
The YANKEE SEÑOR

A Drama of Conflict and Romance in old Mexico
with
MARGARET LIVINGSTON — OLIVE BORDEN — ALEC B. FRANCIS
MARTHA MATTOX — FRANCIS McDONALD

from the novel "Conquistador" by Katharine Fullerton Gerould

7-Reel Feature of Action, Thrills and Romance with Wonderful Scenes in Technicolor.
Imperial Comedy—Two-Reel: Riot
AESOPS FABLES —— ORPHEUM ORCHESTRA
A WHALE OF A SHOW—SEE IT SURE

MOM'N POP — A Coincidence — By Taylor

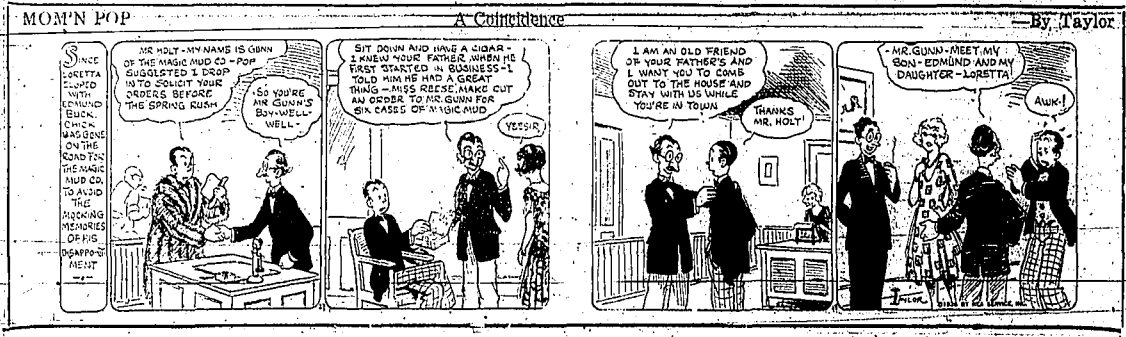

Business Directory

Osteopath

DR. BULA C. SAWYER
Osteopathic Physician
Suite 1, and 2, Gem Building
Hours 1540-W Res. 1040-J

Transfer

CROZIER TRANSFER COMPANY—Phone 348. Storage and crating.

McNICHOLS—TRANSFER & STORAGE CO.—Garbage hauled daily. Phone 200.

WARBERG TRANSFER & STORAGE CO.—Storage and special carload shipments to California. Phone 143.

Shoe Repairing

ROYAL SHOE REPAIRING. F. Meyers, Prop. 120 2nd St. East.

WE USE PANCO SOLES AND HEELS also Goodyear heels. K. L. prime leather. Work guaranteed. Twin Falls Shoe Repair. 132 Shoshone West. Phone 398.

SLIM'S SHOE REPAIRING—Opposite postoffice. Phone 90.

Attorneys

PORTER—WITHAM, Lawyers. Over Clos Boot Store.

D. C. HALL—Over Clos Book Store.

James R. Bothwell — Orr Chapman
BOTHWELL & CHAPMAN
Woods Bldg. Rooms 1, 2, 3, 4.

SWEELEY & SWEELEY—Attorneys First National Bank Building.

W. L. DUNN—Law offices, Room 2 and 4, Smith-Rice Building.

Chiropractors

DR. S. C. WYATT
Chiropractor
161 3rd Ave. No. Office Phone

Corn Doctor

DR. A. J. FOSTER—Foot Specialist Golden Rule building. Ph. 840.

Miscellaneous

SADDLE HORSES FOR HIRE—For women and men. Horses Own Barn. G. Brown, Prop.

SCHROEDER ART SCHOOL— 114 Main Avenue North.

FOR TINTING, PAPER HANGING and Painting, see F. A. Rowan. Phone 282J.

GLASS AND MILL WORK—Modern Planing Mill. Phone 693. 138 3rd Ave. So.

WE BUY all kinds of junk, iron, old rubber tires and all kinds of metal. Idaho Junk House, opposite Sales Grounds.

MATTRESSES AND RUGS
We do mattress rebuilding from your old one, made in any size, also have mattress and cot pads for sale, also rug cleaning and make reversible fluff rugs any size from old ingrain Brussels and Axminster rugs. Phone 412. Economy Rug & Mattress Works, 263 2nd avenue north.

TAILORING—Suits to order from $30 up. Cleaning, Pressing, Repairing. All Work Guaranteed. Hudson, The Tailor. 232 South Main. Phone 588.

EYE SPECIALIST—Dr. Wm. D. Reynolds. 203. Next door to Golden Rule.

TWIN FALLS JUNK HOUSE—Metals, Rubber, Hides, Felts and Furs

Piano Tuning

R. T. LOGAN—Authorized Ampico Inspector for Idaho—With Sampson Music Co. Phone 105.

S. C. HULL—30 years' experience. Phone 968. P. O. Box 505.

Typewriters

We sell, rent, rent fix 'em.
ROYAL—TWIN STATES—CORONA
PORTABLE ADDING MACHINE
218 Main St. N.—Twin Falls.

For Sale—Miscellaneous

FOR SALE—Second hand lumber. Yard open afternoons. Foremon service, phone 612J. 4th avenue and 4th St. South. A. S. Gibbs.

FOR SALE—Some A-1 alfalfa hay. Patrick Wynn. Phone 517R3.

ONION SEED FOR SALE—Call 2212 Filer for the best Mountain-Denver onion seed. Quality and germination the best obtainable. Clyde Dudley.

FOR SALE—Gladiola bulbs, 25c per dozen. Phone 646R21.

FOR SALE—Field seeds, red clover, alsike, yellow and white, blossom sweet clover, alfalfa, bluegrass, orchard grass, meadow fescue, romus, etc. Warberg Transfer Co.

FOR SALE—Hay. Phone 488.

Use Swift's lawn and garden fertilizer to pep up the lawn and garden. For sale by Allen Hardware Co.

FOR SALE—Counter shafting and pulleys. Inquire at Times office. Phone 38.

FOR SALE—1200 bags good potatoes grown from Ashton seed last year at Eden. Wm. Call "2 Jerome or 189 Twin Falls.

BATTERIES FOR FORDS, $11.95; Dodge, $17.35; others in proportion. Fully guaranteed. PREST-O-LITE Station, 326 Shoshone St. South, Twin Falls, Idaho.

TUBES NOW $2—De Forest radio tubes give 20 per cent better reception in any radio. Claude Brown Music Co.

BRINGING UP FATHER

BY GEORGE M'MANUS

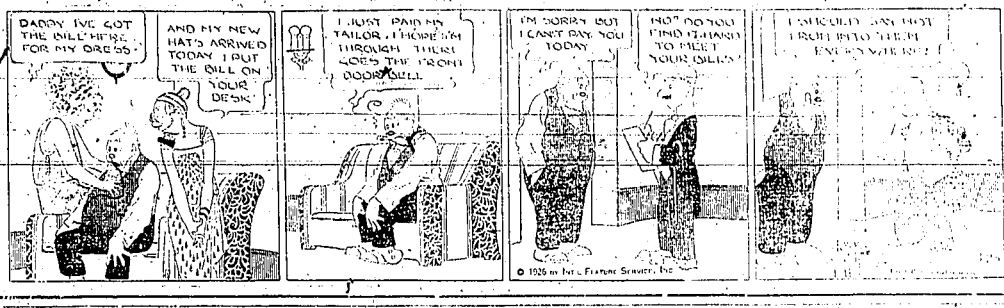

© 1926 by Int'l Feature Service, Inc.

- TIMES WANT ADS BRING THE BUYERS -

For Sale-Miscellaneous

FOR SALE—Girl's good bicycle, $15.00; Champion, 110 egg incubator, $5. Bantam hatching eggs, 5c each. 236 7th avenue east.

FOR SALE—Early ohio seed potatoes, $2.00 per cwt. E. G. Shearing, Crystal Springs road, 2½ miles from highway. Phone 308, R. 4, Buhl.

FOR SALE—Three brass saddles, all practically new. Perfect condition. See at Shoshone Rooms.

FOR SALE—Netted Gems, Certified seedlast year. 2½ miles west, ½ mile north of Filer. Phone 21J15 Filer.

FOR SALE—Jonathan apples. Stamen winesaps. Good condition. Patrick Wynn. Phone 517R3.

FOR SALE—Range, cheap. Good condition, at 1439 8th avenue east. Phone 1065J.

FOR SALE—Piano, book case, rugs and go-cart. Phone 173.

FOR SALE—50 sacks Rural seed potatoes. Enquire at Avant Rooming House.

FOR SALE—White clover seed for sale. 99.70% pure. All white clover seed except very little alsike weed and lambs quarters. Any quantity at 55c per lb. postpaid. Glen R. Hyde, Kimberly, Idaho.

FOR SALE—Six row barley, $1.10 per cwt. No wild oats. H. W. Hall, 7 miles south, 2 miles east of Twin Falls.

BALDWIN PIANOS—"The purest tone ever produced." Claude Brown Music Co.

IDAHO TREES FOR IDAHO PEOPLE
Idaho grown and acclimated, roses, vines, perennials. Small fruit plants. Everything to make home more fruitful and beautiful. Send for catalogue today. Kimberly Nurseries, Kimberly, Idaho.

FOR SALE—Red Mexican beans. Good seed. Large yield. Phone 675J2. G. J. Malone.

FOR SALE—Clipped and culled potatoes. Remogable. Hoover's potato cellar, 171 Blue Lakes Blvd. south.

FOR SALE—Delaval separator—good condition. One 3-year old brown mare, broke. Chas. Oliman, ½ mile east on Addison avenue, ¼ mile south.

Livestock and Poultry

FOR SALE—1700 lb. work horse. Work anywhere. Will sell cheap for cash or trade for good cow. McKinley Eastupp, 2 miles west, 1 mile north of county hospital.

LAST CHANCE FOR APRIL White Leghorn Baby Chicks. We pay the transportation and guaranteed 100% live delivery. $16.00 per thousand; $10.00 per hundred, five hundred $75.00. April 15th and 22nd. Sex-fo-Lay dependable chicks from well selected eggs. We do our own hatching scientifically and hatch for quality rather than for quantity. This means sturdy easy-to-raise chicks. April chicks are in great demand so order early of the old reliable hatchery that has made good. No danger of mouthing with April chicks. April—25th, $14.50 per hundred. $140.00 per thousand. $1.50 per hundred deposit. Give us a trial. Also 8 weeks old pullets for April 20th delivery, 80c each. Oregon-Corvallis Hatchery, Corvallis, Oregon.

WANTED TO TRADE—Ewes and lambs for good team. Ray McKinsler, Kimberly. Phone 17.

FOR SALE — White Wyandotte hatching eggs, 75c per setting. Phone 744W.

FOR SALE—Duroc Jersey-Poland China and Chester white boars at reasonable prices. Phone 251R11.

FOR SALE OR TRADE—One ten year old registered Mammoth Jack, weight 1250 lbs. Will trade for team of mules or horses. J. W. Robinson, Gooding, Idaho.

FOR SALE—Some real good milk cows. 1 mile east of Twin Falls on highway. Phone 251R11.

FOR SALE—Bred sows, ¼ mile east, ¾ mile north of Waters corner.

Livestock and Poultry

WANTED—To buy hocks and lambs. We come and get them. Phone 298. Twin Falls Shoe Repairing.

FOR SALE—R. I. Red setting eggs. Phone 540J4.

FOR SALE—Rhode Island Red hatching eggs, 95% fertile if properly hatched. Patrick Wynn. Phone 517R3.

WANTED—Poultry. H. C. Hunter. Phone 903W.

FOR SALE—Am taking a few orders for day old chicks. R. I. Reds, Barred Rocks and other heavy breeds, $15.00 per hundred. J. A. Kirkpatrick, 274 Blue Lakes Blvd. South.

STATE ACCREDITED BABY CHIX
After May 1st White Leghorns and Ancona $15.00 per 100, heavy breeds $17.00 per 100. Custom hatching received on Wednesday and Saturday. Wednesday preferred. 700 or more, 3c per egg. Phone 73. Hayes Hi-Grade Hatchery. Back of L. D. store.

FOR SALE—Chester White bred gilts. Fresh Jersey cow. Phone 575J2.

WANTED—To buy a good cow. Phone 1531.

For Rent

FOR RENT—Two light housekeeping rooms. Outside entrance. 546 2nd north. Phone 841J.

FOR RENT—Bedroom, close in. Phone 435J.

FOR RENT—Furnished house. No children. $30 per month. Getteri Real Estate. Phone 223.

FOR RENT—Furnished apartments, also garage. 660 Main avenue north.

FOR RENT—Two room furnished house. 512 5th avenue west.

FOR RENT—Furnished rooms for light housekeeping, electric heat and cooking. Also garage. 1328 6th avenue east. Phone 710W.

FOR RENT—Rooms, also board. 222 5th avenue east. Phone 752W.

Furnished apartments for rent. Oasis Home. Phone 971.

FOR RENT—Furnished light housekeeping apartments. Phone 456. Sanitarium Inn.

FOR RENT—Rooms and board. 132 6th avenue north.

FOR RENT—Housekeeping apartments, completely furnished for light housekeeping, one, two and three rooms close in, and low rates, by week or month. The Oxford, 429 Main N.

FOR RENT — 3 room furnished apartment, reasonable. Bungalow Apts. 5th street and Second avenue east.

FOR RENT—Room and board. 120 6th avenue north. Phone 1027.

FOR RENT — Nicely furnished sleeping room, also garage. 211 Third avenue north. Phone 1072.

FOR RENT OR SALE—Modern 5-room house. Enquire at 458 Sixth avenue east.

For Sale—Automobiles

FOR SALE OR TRADE—Indiana 2½ ton truck and 7 passenger Reo Six touring car; both in first class shape. R. S. Stephens, Filer. Phone 15.

FOR SALE—Ford delivery; two gasoline enamels, 16 and 3 hp. Good condition. Southern Idaho Wholesale Grocery Co.

FOR SALE—Jewett Special touring 1925 model, run 9000 miles, $800. Can be seen at Bill Helm Motor Service.

Situation Wanted

EXPERIENCED IRRIGATOR wants work on ranch with family. 230 Monroe St., Twin Falls.

WANTED—Man and wife wants work on ranch. Experienced irrigator. C. L. Price. 218 4th Ave. north.

For Sale-Real Estate

BARGAIN PRICES & EASY TERMS
On choice irrigated farms and stock ranches in South Idaho and Eastern Oregon acquired through mortgage foreclosure. Call or write. Idaho State Life, Empire Block, Boise, Idaho.

FOR SALE—By owner, 7 lots, one in price, house and bath, a neat place. Phone 1208W. 269 Ramage St., South Park.

FOR SALE—Apartment house. If interested, address B. C. D., Box 800.

WANTED 10 acres Salmon River land and water. H. S. Reals, 115 Main avenue east.

Lost and Found

LOST—Dog, Gordon Setter pup, about 4 months old. Phone 229.

LOST—Bay mare, wt. 1500. New halter, 1 mile east, ½ south. R. J. Kimberly. Dan Morlan.

LOST—A money comb place between the Consolidated and Wrigley. Finder leave at the Times.

Money to Loan

MONEY TO LOAN—City or farm loans 6%. C. E. Potter, Real Estate. Phone 374.

I am offering a very cheap and desirable farm loan, 1 block from the best farm loan proposition ever offered on the Twin Falls. Call and pay you to see me before placing your loan. C. A. Robinson.

Help Wanted

WANTED—City subscription solicitor for Twin Falls. Exclusive territory. Live one can average $10.00 per day. Either man or woman. Apply at the office of the Idaho Citizen.

GIRL WANTED for greenhouse work. No need to apply if your character and recommendations are not of the highest. Call at once, good and pleasant place to work, no easy one but pays well, bonus for good service. Hours according to trade to be waited on. Apply—Please don't ask me to support your wife, widow or young sister. 7th St., South. City Tower Greenhouses, Twin Falls.

Wanted-Miscellaneous

WANTED—Work by the hour by lady, healthy for a good home. A. C. Y. Box 40, R. 1, Filer, Idaho.

WANTED—All kinds of furniture to reupholster. Come in and pick out any pattern you want. Twin Falls Tent & Auto Top Co. 216 Shoshone South. Phone 247.

WANTED—Horses and cattle for pasture, 5 miles south, 1½ miles east of Kimberly.

WANTED—Sheep to pasture on good range land. Can handle one band. Address 1005, Twin Falls.

WANTED—Lawn mowers to grind. Will call for and deliver. Moore's Repair shop, 128 2nd avenue south. Phone 594.

WANTED—1st and 3rd cutting alfalfa, 142 4th avenue west. Phone 268W.

WANTED—To my old building to wreck. Large or small, anywhere. A. S. Gibbs, R. 3, Twin Falls. Phone 912J11.

Miscellaneous

MARCELLING AND BOB CURL, 75c—Phone 1244W. 243 5th Ave. East.

BOOSTER BARBER SHOP—Opened at 222 Shoshone west. Hair cut, 35c. Children 25c. Come and see us.

MARCELLING—304 5th ave. east. Phone 1011. Marcel and bob curl, 60c.

MOST LIBERAL Life Insurance Contracts. Monthly if desired. For appointment phone Beeba, residence, 441-NW, office 561.

READ THE Ellington Piano Ad in Saturday Evening Post dated March 13. One of the best upright pianos in the world. Claude Brown Music Co.

Read today's market news today. Why wait until tomorrow.

TWIN FALLS MARKETS

HAY AND PRICES

Wheat, No. 2, or better	$1.56
Beans, net	[illegible]
Potatoes, Russets	[illegible]
Potatoes, Burbanks	$2.25@2.50
Alfalfa	15c
Alfalfa	[illegible]
Red Clover	26c
White clover	[illegible]
Sugar, cane	$6.25
Sugar, beet	$6.20

PRODUCE

Butterfat	42c
Butter, ranch	40c
Eggs	20c
Eggs, cash	18c

LIVESTOCK

Hogs, heavy	9c
Hogs, butcher	[illegible]
Steers	8@9c
Heifers	7@8c
Cows	5@6c
Calves	8 @ 9c
Mutton	5c
Lambs	10c

CHICKENS AND FOWLS.

Hens, over 4 lbs.	22c
Turkeys, No. 1	25c
Turkeys, No. 2	18c
Turkeys, old Toms	20c
Ducks, young	12c
Heavy hens	20c
Light hens	15c
Ancona	10c
Hens (Leghorns)	13c
Springs (colored)	19c
Broilers	30c
Young capons	30c
Geese	10c

SELLING PRICES

Cherry	15c
Lettuce	10c
Turnips, new	35c
Radishes, strip	20c
Cream cheese	30c
Ham	30c
Bacon, sliced	48c
Peppers, lb.	30c
Lamb chops	35 @ 45c
Hens	33c
Radishes, bunch	5c
Carrots, new	2@10c
Pork chops	22@24c
Bacon	30c
Bread	10c
Turkeys, drawn	42c
Ham, sliced	45@50c
Pork sausage	20c

Made Use of Physical Deformity for Profit

There is at Ripon, in Yorkshire, England, an old cemetery, the Cathedral, at which is preserved an etching of a character, who once was "hosts" there. This ghosts, as he was familiarly known, was a man who never knew him by any other title, flourished from about the middle of the Eighteenth century, and now lies somewhere in the yard of Ripon minster. He was endowed by nature with a nose and chin so inordinately long and so tending to coalesce each other—that—it might be required the power of holding a piece of money between them. This he was able to turn his deformity to commercial account.

It was a part of his duty to wait upon travelers arriving at the inn, to assist them in removing their boots; and he usually introduced himself carrying a pair of slippers in one hand and a boot jack in the other, and we are told—that—the company—generally were so diverted by his appearance that frequently they would give him a piece of money on condition that he hold it between his nose and chin.

Other times, other tastes, and it seems nearly possible that modern travelers would lend themselves to such an exhibition.

Too Much Justice

A man accidentally threw a rock through a shop window in Manchester, England. The next day he appeared before a magistrate and asked that he be sent to prison for two months.

To Trade

FOR TRADE—10 acres with house and outbuildings within ½ mile of Washington school for 5 or 6 room house in town, balance on easy terms. Address J. G., Box 800.

WANTED—To trade Ford car for work team. 220 South Main street. Phone 901W.

Wanted to Rent

WANTED TO RENT—House with three or three-room flat. Have single trees. Phone 351J3.

DAILY MARKET REPORTS

Closing Grain Review on Chicago Board of Trade Today

GRAINS TAKE UPTURN IN TRADING TODAY

CHICAGO, March 25—Grain prices were fractionally higher on the Chicago Board of Trade today. [illegible] What should prove a [illegible] bullish development was the way [illegible] market took in some and with [illegible] buyers favoring the bulls. There was a noticeable depression in buying. However, it was [illegible] that some [illegible] interest, who had been bent on [illegible] now lean to both May and July deliveries. Seaboard dispatches stated exports amounted to between [illegible] and 700,000 bushels. Liverpool closed higher.

Corn closed fractionally higher in all deliveries.

Oats closed fractionally above yesterday's final figures.

Provisions closed higher.

	Open.	High.	Low.	Close.
WHEAT—				
May new	155½	157	153¾	156
May old	154¼	155½	152⅞	154⅞
July	135	136¾	134¼	136
Sept	131	132¾	130⅞	132
CORN—				
May	72¾	72½	71⅝	72½
July	75¾	75⅞	75⅛	75⅞
Sept	77⅞	78¼	77⅜	78
OATS—				
May	39⅞	39½	38¾	39½
July	39⅝	40¼	39⅝	40
Sept	40⅝	41¼	40⅝	41
LARD—				
May	1425	1430	1422	1427
RIBS—				
May	Nominal			1467
RYE—				
May	86¼	87¼	86¼	86¾
July	87¼	88⅛	87⅛	88
Sept	87¼	88⅛	87¼	87⅞

WOOL.

BOSTON, March 25—Trading in light but prices show a hardening tendency. Some Missouri quarter-blands are selling at 78 cents clean basis. Fall Texas wool is selling at 1.05 clean basis. Some fondon Colony reported Australian market up 2 cents a pound. Woolen goods manufacturers are reporting a quiet business.

CHICAGO PRODUCE.

CHICAGO, March 25.—Butter: Receipts, 6459; creamery, 40c; standards, 40½c; firsts, 38½c; seconds, 37½c.

Eggs: Receipts, 10,817; ordinary firsts, 29½c; extras, 30c.

Cheese: Twins, 20c; American, 21½c.

Poultry: Receipts, 1 car; fowls, 29c; springs, 33c; ducks, 30@32c; geese, 19c; turkeys, 35c; roosters, 21c.

POTATOES.

CHICAGO, March 25.—Receipts, 80 cars; Wisconsin round whites, $4.30@4.40; Minnesota round whites, $4.15@4.35; Idaho russets, $4.30@4.60.

CHICAGO LIVESTOCK.

CHICAGO, March 25.—Hogs (soft or oil logs and roasting pigs excluded)—Receipts, 21,000; market 25c lower; top, $13.55; bulk, $11.10@12.70; heavyweight, 250 to 350 lbs., medium choice, $11.10@12; medium, weight, 200 to 250, medium choice, $11.65@12; light weight, 120 to 160, common choice, $12.10@13.25; light lights, 130 to 160, common to choice, $12.20@13.50; packing sows, smooth and rough, $10.50@10.65; slaughter pigs, 90 to 130, medium choice, $13.25@13.75.

Slaughter cattle and calves—Steers, 1500 pounds up, good choice, $9.85@11; medium, $10.25@11.25; Yearlings, steers and heifers, good and choice, 850 pounds down, $9.35@10.75; heifers, good and choice, 850 pounds up, $7.50@10.50; common and medium, all weights, $6 [illegible] and choice, $6.60 [illegible] common and medium, $4.75@ [illegible] cutters, $3.50@ [illegible] cutters, medium to choice, $6.50 [illegible] and bologna bulls, $5.50 [illegible] to choice, $6.25 [illegible] and heifer calves, medium to choice, $8.25@ [illegible]

Stocker and feeder cattle: Steers, good and choice, 500 to 1050 lbs., $7.50@ [illegible]

Sheep—Receipts, 12,000; [illegible] and lamb weights, $8 [illegible] to choice, $12.25@ [illegible] weights, $12.25@12.75; ewes, medium to choice, $5.50@6; cull and culls, $3@5.50.

OGDEN LIVESTOCK.

OGDEN, Utah, March 25.—Hogs—Receipts, 600; a few delivered. Holds around steady at $13.50@13.60; top late Wednesday 13.75.

Cattle—Receipts, 135; few sales in choice lots. Late Wednesday's calves sold steady; a short load of medium to good 1000-pound steers at $7.60; a few good heifers at $7.50; odd lots of calves, 50@7.

Sheep—No receipts.

CHICAGO CASH GRAIN.

CHICAGO, March 25.—Corn: No. 2 yellow, 83½@78c; No. 4 yellow, 83½@78c; No. 5 yellow, 82@84½c; No. 6 yellow, 80@81c; No. 2 mixed, 78c; No. 4 mixed, 82½@83c; No. 5 mixed, 81@83c; No. 6 mixed, 79c; No. 2 white, 82@84½c; No. 4 white, 80c.

Oats—No. 2 white, 39½@40½c; No. 3 white, 39½c; No. 4 white, 39c.

Rye—None.

Barley—77@79c.

Timothy—$6@7.

Clover—$28@32.

PORTLAND LIVESTOCK.

PORTLAND, Ore., March 25.—Cattle—Receipts, 300; [illegible] steady; steers, good grade, $8@8.75; medium, $7.25@8; common, $5.50@7.25; cutters and cutters, $2.50@3.50; heifers, good, $7.25@8; medium and common, $5@7.25; beef cows, good, $6.25@7.25; medium and common, $4.50@6.25; canners and cutters, $2.50@4.50; bulls, canners and bologna, $3.50@4; calves, medium choice, 100 pounds down, $9@10; 100 to 250 pounds, $10.50@12.

Hogs — Receipts, 220; market steady; medium, good, choice 160-250 pounds, $13.35@14.10; 200-250 pounds at $13.50@14; 250 pounds up, $13@13.50; packing sows, smooth, heavy, $10@12; packing rough, heavy, $10@12; slaughter pigs, $12.75@13.75; feeders and stockers, $14@15.

Sheep — Receipts, 625; market nominally steady; lambs, 84 pounds down, medium to choice, $11@11.75; heavyweights, medium and choice, $10@11.50; culls and commons, all weights, $9@10; wethers, $9@9.50; ewes, common to choice $5.50@8.

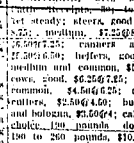

In Chicago, a mouse ran into a hat. This, however, shouldn't be considered unusual there.

Bandits robbed 20 in an Illinois roadhouse. Real bandits, not just the owners of the roadhouse.

While blowing a Danville, Ill., safe, yeggs started a $10,000 fire, so they should be warned to be more careful.

Spring's about ten expectations and nine disappointments away now.

News from Turkey. They have announced that the war this week will be with the Kurds.

The Turks have a long waiting list. They are months behind with the nations wanting to fight them.

(Copyright, 1926, NEA Service, Inc.)

Baffin Island's Obscurity

Baffin Island is the third largest land in the world. First, Australia; second, Greenland. Yet it is little known. Of it, Robert Flaherty, who discovered by Probably 50 years of Science Service.

PERSONNEL OF EXCURSION IS GIVEN PUBLIC

Total of 23 Have Signed Up and Been Assigned Pullmans; Special Rate Is Obtainable to San Francisco; Sacramento Asks for Longer Stay.

Up to press time the following passengers on the California Excursion which starts in the morning have signed up and have been assigned in the Pullmans which leave on the trip south at 5:30, March 26.

H. S. Spalding, general passenger agent of the Oregon Short Line; Donald McLean, secretary Idaho State Wool Growers' association; Lawrence Cline, bookkeeper; Irvin Clay, American Express company; D. F. Detweiler, president Detweiler Coal company; D. E. Sullivan, D. S. L. agent; John McDonald, civil engineer; H. E. Brossard, county agent; D. G. Codman, representative Standard Oil company of California; Charles P. Boehlke, secretary of Twin Falls Chamber of Commerce; O. M. Erickson, travelling agent, Southern Pacific; Mrs. Helen Allen, Charles Neeley, manager Idaho Power company; John W. Graham, attorney; Mr. and Mrs. H. P. Magel, Mr. Magel is Idaho representative; L. E. Salladay, president of the First National bank; Mr. and Mrs. Asher B. Wilson; Merlin G. Bailey, Imperial Cleaners; R. B. Moyer, Oregon Life Insurance company; Arthur L. Sylte, Home and Inventment; D. A. Salmon, auditor. Several others are expected to join but have not signed up.

Longer at Sacramento.

Time at Sacramento has been extended on request of the chamber of commerce there so that the party, which arrives at 6:45 a. m. will stay over until 12:30; get a ride through the surrounding country and be guests of that city for both breakfast and lunch.

Special Train Rate.

Those who wish to go only as far as San Francisco and return can get a special rate of about $47.50 by buying a one way ticket to Reno and then buying a round trip from Reno to San Francisco and back. Several are expected to go from the Salmon trace, but have not so far checked up.

Early Use of Mica

Mica was well known in prehistoric America, and traces of its use are widespread. It was in general use by the Indians east of the Great plains and was mined in many parts of the Appalachian highlands. It was used for smoking pipes, mirrors and also for ceremonials. Sheets of mica were often placed over the dead in burial.

Use for Old Newspapers

A European inventor claims that ordinary newspapers folded together in a thick strip and held between wire clips will make a good substitute for the regulation leather razor strop. The hint on the paper is said to assist in putting a keen and non pulling edge on the blade.

TWIN FALLS SPUD GETS PRAISE OF NATIONAL BUREAU

Letters of congratulation are being received in Twin Falls by each of the committee of the 25 members of appreciation forwarded by Chairman W. A. Parrish of the agricultural bureau of the exhibit in Washington, D. C., which was later presented to President Coolidge and part of it lies in a letter to the Twin Falls chamber of commerce. The personal letters in this case come from the attaches of the department at Washington.

The bins and were stripped clean greatly and the name of the spud in each instance was placed on the wrappers. They were sent to Washington for the exhibit through the Idaho state chamber of commerce and after display at the national capital by the Idaho delegation were presented to the president. Parrish received a letter from one of the committee with the letter from Secretary Jardine, commendatory to Idaho state chamber and returned at the Potato show at the Twin Falls. This week the secretary of the interior made up the present and put out a letter to Secretary Jardine and President Coolidge and thank them for the honor and excellent exhibit now in Washington.

NEWS IN BRIEF

The Radio Show in Auditorium Tomorrow will next Friday night at 7:30 pm. Radio Business Women's club rooms. There will be initiation and all officers are requested to be present. There will be a social after the meeting and refreshments will be served. All Women and friends are invited.

Dinner at Park. A dinner was given last evening at Park in honor of J. W. Graham, attorney. Speakers, besides the honor guest, were the New World Life Insurance company, and T. G. Mays, of Boise. Plates were laid for the guests and for Mr. and Mrs. Thomas Hobber and Charles H. Burton.

Business Unusually Good. "The American Railway Express company is doing 25 per cent more business this year than last, so far, and this is a barometer of general business conditions," said T. W. Pedtwood, route agent, who is here in behalf of his company today, from his headquarters in Cheyenne, Wyo. He finds things in good shape here, he says.

Big Woodman Meet. The Modern Woodmen meeting last evening at the I. O. O. F. hall was a great success in every way. The members are enthusiastic over the reception of the honors and expect to get it again in 1926; this time for keeps.

Heat Overcomes Indian Fighter. Overcome by heat, natural in nature, and supposed to have been the outcome of a prolonged period of intemperance and excessive use of alcohol, E. Gray, said to have been a veteran Indian fighter, fell on the sidewalk today and was carried to the office of John Adams. Mr. Gray, "Jack," a nickname, accompanied him and stood by his master loyally, so loyally indeed, that the man of moth in some circumscription in making the attempt. This day leave is to allow a possibility in this direction, since the man's ailment is the natural result of too much of the spirituous variety.

"MYSTIC ISLAND" TOPIC OF TAYLOR PLAYERS NOW

Edmund Cull has written a descriptive and interesting play with all the action taking place on one of these islands, near the mainland of Florida, the appealing title, "Mystic Island," which is to be presented by the Taylor players at the Lavarine Thursday, Friday and Saturday.

The Men's and Women's classes of the Christian church will hold a party at the church parlors tomorrow night. There will be a fine program of talks, songs and games. Refreshments will be served.

J. A. Campbell of Burley is here on business.

John Hertzlight of San Jacinto is here on business.

"THE CHARLESTON BAR"

A candy stepper. A delicious sugar wafer slipped in cream caramel, rolled in chopped nuts and coated with Swiss Milk Chocolate. "Dainty Maid" O. Boy, what nice eating! At all first class dealers in high grade confectionery.—adv.

Pay up and sleep sound.

Tabby's Rival the Owl

Owls are great mousers. A barn owl is literally worth its weight in gold to the farmer, will consume hundreds of rats and mice during the season, mild to no harm at all. Among the owls there is almost no enemy to man, although the great horned owl may occasionally raid the henhouse, which depredations are more than balanced by their destruction of rodent pests.

Walnut Cultivation

Commercial success in growing English walnut is found only in southern California. In the eastern states, so far as present data show, it may be said that the Persian walnut flourishes on all soils upon which the black walnut is found, and under favorable conditions on some others. Sandy loams, clay loams and gravelly loams, if not too open, are suitable for the growth of this tree.

Wright's
A GOOD PLACE TO TRADE

Easter's Coats & Wraps

More Neckwear and Such

Georgette Crepe Jabots
Just the thing for a finishing touch to your new blouse or dress. To be had in ecru or ivory; with distinctive pattern effect; each **$1.25**
Notion Dept.

Genuine Venition Collar Sets
With cuffs to match; a real Venitian lace, ecru in color and of wanted new lace designs; set **75c**
Notion Dept.

Linen Vestees
Spring is the right time of the year for vestees. Here they are; pure linen with Venition lace trim; reasonably priced; each **98c**
Notion Dept.

"Perrin" the Premier of All
Made only of the finest imported kid, mostly from France, and converted into styles that are never excelled.

"Nancy"
A fancy turned down kid glove. Perrin quality, strikingly attractive embroidered cuff on brown, tan or black kid; best quality; a pair **$4.50**
Main Floor.

Another "Perrin" Glove
Same fine quality imported kid, yet a trifle lighter in weight. Turn down cuff style in bright colors and to be had in grey, black or tan; price **$3.95**
Main Floor.

Van Raalte Silk Gloves
Attractive new cuff styles and only of best quality silk; to be had in tans or greys; price **$1.50**
Main Floor.

Light Suede Fabric Gloves
Fancy cuffs embroidered and on the best Spring colors, tans, darks or greys; sizes to 8, medium; your choice, pair **79c**
Main Floor.

FORTY ONE

New Spring Coats

RUSHED OUT FROM OUR NEW YORK OFFICE FOR EASTER SELLING. COATS WORTH MUCH MORE MONEY

YOUR CHOICE

Sport or Dress Coats

$15

Stylish new styles including the distinctive and desired 'Prince of Wales' model. Strikingly attractive light tweeds or dark woolen cheviot mixtures. Rust, tans and greys of charmeen material; sizes 16 to 42.

"Capri Blue" Jewelry For Easter

Stylish Jewelry
Nothing so popular in color and style as the genuine Capri blue jewelry. Consisting of bars, bar pins, brooches, broaches, necklaces, chokers, ear rings and bracelets. Gold plated jewelry with strikingly attractive rhinestone setting, and each distinctive with a touch of the famous Capri blue; make your selection for Easter; 2 pieces for **$1.00**
Notion Dept.

Under Arm Bags of Genuine Leather
Corrugated or smooth patterns; many with height bracaded patterns, others with just a hint of color; all moire silk lined, and accompanied with mirror; tans **98c** or blacks or browns; each
Notion Dept.

Bags Match Easter Frocks

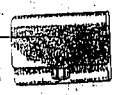

New Styles in Bags
Large size purses with gold clasp of light weight Moroccan leather are again in vogue; we have attractive pastel colors of blue, rose, greens and tans. Will go with any cos. time **$2.95**
Notion Dept.

A Full Fashioned Hose

Only Finest of Silks Used

The Economy Basement

Is Adding New Lines Every Day at Money-Saving Prices

New Boudoir Lamps

A new product of the pottery craftsman's art. Little black glazed pottery lamps of a dainty boudoir size at an extremely low price. The silk shades are in a variety of colors, affording an opportunity for the tasty matching of scarves and drapes. Completely equipped with cord and plug but without globe. A glimpse into our corner window will repay you well.

$1.25

If It Isn't Right —Bring It Back

New Jean Patou Dresses
of
Distinctive Pattern Prints

A galaxy of bright colored prints. Smiling pastel shades or sober dark colored prints. Gay, dot patterns, stripes or fancy jacquards. All on a need quality, flat crepe material. Colors to be had: sea blues, wood tons or rusts. They are pattern trimmed dresses. All are the new flare lines with fancy patterned sleeves. Many of the bellows style; sizes from 16 to 42 **$15**

New Dresses for the Little Miss

Dainty little taffeta dresses for the miss from four to fourteen years. Interchangeable colors of blue, green and rose. Ruffle trim with no sleeves **$5.95**

Flat crepe dresses for the miss from four to ten years. All in pastel shades and ruffle trim. Many with tiny corsage flower **$5.95**

No Hosiery Like Gold Stripe

After sixty years of merchandising, our store chain is in a position to pick and select our hosiery lines. This we did with care and have selected GOLD STRIPE as the best possible two dollar hose obtainable. It is made of the finest quality silk, giving it unusual tensil strength and sheerness not found in the ordinary hosiery. Full fashioned and to be obtained in any pastel or popular dark color. We carry 22 colors in this store. Heavy service weight **$1.85**

Sheer all silk chiffon, pair **$1.95**

More Children's

COATS

For Easter selling we have received an additional shipment of 25 coats for the misses from 3 to 14 years; soft pile fabrics, or sport tweeds predominate; colors of rust, tans or blues; many have a touch of fur trim. Prices—
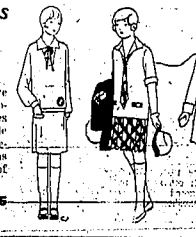
$4.95 — $5.95 — $7.95
$9.95 — $12.50