

THESE ATTACKS CONTRASTED BY U.S.

Two Bandits Get \$25,000 In Holdup RIOT GUNS QUEL MOVE

7 CUSTOMERS HELD AT BAY 30 MINUTES Daring Robbers, Heavily Armed, Stay in Bank to Await Assistant Cashier.

EARL CARROLL TO LEAVE APRIL 12 FOR ATLANTA PEN... EARL CARROLL, April 4. (UP)—A convicted murderer, Earl Carroll will leave April 12 for Atlanta penitentiary...

BANDIT LEADERS REPORTED TAKEN AT GUADALAJARA... MEXICO CITY, April 4. (UP)—The leaders of the bandits who kidnaped and murdered Edgar Mark White...

38 ARRESTS IN MARCH BY CITY POLICE... Report of Chief Leighton to the Sub-Committee in Council Tonight Shows \$231.50 Taken in Fines.

DIVORCEE FAILS SECOND TIME TO OBTAIN LICENSE... GANAN, Conn., April 4. (UP)—Having applied for the New Hampshire divorce, which was granted for her, Thelma Tibbitts, 27-year-old divorcee...

VOTERS APPROVE ABOLISHMENT OF NORWAY DRY LAW... OSLO, April 4. (UP)—Prohibition was formally abolished by the Norwegian parliament...

Coolidge Says Son May Visit Florence Anytime... PLAINVILLE, Conn., April 4. (UP)—John Coolidge, son of the president, has been visiting in his home...

REED CLAIMS SAPIRO DID ORGANIZING... Senator Shows Two Letters Where Sapiro Refused to Act in Counsel Capacity.

HOLD UP IN FRONT OF READDRESS TO PREVENT ELECTION OUTBREAKS... CHICAGO, April 4. (UP)—An important announcement regarding the hold-up in front of the Readdress to prevent election outbreaks...

CHICAGO, April 4. (UP)—An important announcement regarding the hold-up in front of the Readdress to prevent election outbreaks...

CHICAGO, April 4. (UP)—An important announcement regarding the hold-up in front of the Readdress to prevent election outbreaks...

CHICAGO, April 4. (UP)—An important announcement regarding the hold-up in front of the Readdress to prevent election outbreaks...

CHICAGO, April 4. (UP)—An important announcement regarding the hold-up in front of the Readdress to prevent election outbreaks...

MEXICAN TROOPS KILL 26 REBELS IN OPEN FIGHT... MEXICO CITY, April 4. (UP)—A recent holding of a train in which Mexican troops killed 26 rebels in an open fight...

MEXICAN TROOPS KILL 26 REBELS IN OPEN FIGHT... MEXICO CITY, April 4. (UP)—A recent holding of a train in which Mexican troops killed 26 rebels in an open fight...

CONTRACT GIVEN SORRY AGAIN... WASHINGTON, April 4. (UP)—Selection of William Remington Johnson as San Diego, Cal., architect for the United States government building in the International exposition at Seattle, Spain, next year...

CONTRACT GIVEN SORRY AGAIN... WASHINGTON, April 4. (UP)—Selection of William Remington Johnson as San Diego, Cal., architect for the United States government building in the International exposition at Seattle, Spain, next year...

Troops Will Be Near Enough to Answer Calls to Polls; Feeling Runs High... CHICAGO, April 4. (UP)—An important announcement regarding the hold-up in front of the Readdress to prevent election outbreaks...

Troops Will Be Near Enough to Answer Calls to Polls; Feeling Runs High... CHICAGO, April 4. (UP)—An important announcement regarding the hold-up in front of the Readdress to prevent election outbreaks...

Troops Will Be Near Enough to Answer Calls to Polls; Feeling Runs High... CHICAGO, April 4. (UP)—An important announcement regarding the hold-up in front of the Readdress to prevent election outbreaks...

Troops Will Be Near Enough to Answer Calls to Polls; Feeling Runs High... CHICAGO, April 4. (UP)—An important announcement regarding the hold-up in front of the Readdress to prevent election outbreaks...

Troops Will Be Near Enough to Answer Calls to Polls; Feeling Runs High... CHICAGO, April 4. (UP)—An important announcement regarding the hold-up in front of the Readdress to prevent election outbreaks...

Troops Will Be Near Enough to Answer Calls to Polls; Feeling Runs High... CHICAGO, April 4. (UP)—An important announcement regarding the hold-up in front of the Readdress to prevent election outbreaks...

Troops Will Be Near Enough to Answer Calls to Polls; Feeling Runs High... CHICAGO, April 4. (UP)—An important announcement regarding the hold-up in front of the Readdress to prevent election outbreaks...

Troops Will Be Near Enough to Answer Calls to Polls; Feeling Runs High... CHICAGO, April 4. (UP)—An important announcement regarding the hold-up in front of the Readdress to prevent election outbreaks...

Troops Will Be Near Enough to Answer Calls to Polls; Feeling Runs High... CHICAGO, April 4. (UP)—An important announcement regarding the hold-up in front of the Readdress to prevent election outbreaks...

Troops ready AT SAN DIEGO FOR SAILING... Four Trainloads of Troops on Coast; Will Sail on Wednesday for China.

Troops ready AT SAN DIEGO FOR SAILING... Four Trainloads of Troops on Coast; Will Sail on Wednesday for China.

Troops ready AT SAN DIEGO FOR SAILING... Four Trainloads of Troops on Coast; Will Sail on Wednesday for China.

Troops ready AT SAN DIEGO FOR SAILING... Four Trainloads of Troops on Coast; Will Sail on Wednesday for China.

Troops ready AT SAN DIEGO FOR SAILING... Four Trainloads of Troops on Coast; Will Sail on Wednesday for China.

Troops ready AT SAN DIEGO FOR SAILING... Four Trainloads of Troops on Coast; Will Sail on Wednesday for China.

Troops ready AT SAN DIEGO FOR SAILING... Four Trainloads of Troops on Coast; Will Sail on Wednesday for China.

Troops ready AT SAN DIEGO FOR SAILING... Four Trainloads of Troops on Coast; Will Sail on Wednesday for China.

Troops ready AT SAN DIEGO FOR SAILING... Four Trainloads of Troops on Coast; Will Sail on Wednesday for China.

British, American and Japanese Citizens Issued Orders to Assemble at Shanghai; Fear Serious Consequences if Shantung Troops Lose.

British, American and Japanese Citizens Issued Orders to Assemble at Shanghai; Fear Serious Consequences if Shantung Troops Lose.

British, American and Japanese Citizens Issued Orders to Assemble at Shanghai; Fear Serious Consequences if Shantung Troops Lose.

British, American and Japanese Citizens Issued Orders to Assemble at Shanghai; Fear Serious Consequences if Shantung Troops Lose.

British, American and Japanese Citizens Issued Orders to Assemble at Shanghai; Fear Serious Consequences if Shantung Troops Lose.

British, American and Japanese Citizens Issued Orders to Assemble at Shanghai; Fear Serious Consequences if Shantung Troops Lose.

British, American and Japanese Citizens Issued Orders to Assemble at Shanghai; Fear Serious Consequences if Shantung Troops Lose.

British, American and Japanese Citizens Issued Orders to Assemble at Shanghai; Fear Serious Consequences if Shantung Troops Lose.

British, American and Japanese Citizens Issued Orders to Assemble at Shanghai; Fear Serious Consequences if Shantung Troops Lose.

ITALIAN AGE HEADED FOR HOT SPRINGS... Flier Has Difficulty in Getting Huge Craft Off Calm Waters of San Maria.

ITALIAN AGE HEADED FOR HOT SPRINGS... Flier Has Difficulty in Getting Huge Craft Off Calm Waters of San Maria.

ITALIAN AGE HEADED FOR HOT SPRINGS... Flier Has Difficulty in Getting Huge Craft Off Calm Waters of San Maria.

ITALIAN AGE HEADED FOR HOT SPRINGS... Flier Has Difficulty in Getting Huge Craft Off Calm Waters of San Maria.

ITALIAN AGE HEADED FOR HOT SPRINGS... Flier Has Difficulty in Getting Huge Craft Off Calm Waters of San Maria.

ITALIAN AGE HEADED FOR HOT SPRINGS... Flier Has Difficulty in Getting Huge Craft Off Calm Waters of San Maria.

ITALIAN AGE HEADED FOR HOT SPRINGS... Flier Has Difficulty in Getting Huge Craft Off Calm Waters of San Maria.

ITALIAN AGE HEADED FOR HOT SPRINGS... Flier Has Difficulty in Getting Huge Craft Off Calm Waters of San Maria.

ITALIAN AGE HEADED FOR HOT SPRINGS... Flier Has Difficulty in Getting Huge Craft Off Calm Waters of San Maria.

Coolidge Says Son May Visit Florence Anytime... PLAINVILLE, Conn., April 4. (UP)—John Coolidge, son of the president, has been visiting in his home...

REED CLAIMS SAPIRO DID ORGANIZING... Senator Shows Two Letters Where Sapiro Refused to Act in Counsel Capacity.

CHICAGO, April 4. (UP)—An important announcement regarding the hold-up in front of the Readdress to prevent election outbreaks...

CHICAGO, April 4. (UP)—An important announcement regarding the hold-up in front of the Readdress to prevent election outbreaks...

CHICAGO, April 4. (UP)—An important announcement regarding the hold-up in front of the Readdress to prevent election outbreaks...

CHICAGO, April 4. (UP)—An important announcement regarding the hold-up in front of the Readdress to prevent election outbreaks...

CHICAGO, April 4. (UP)—An important announcement regarding the hold-up in front of the Readdress to prevent election outbreaks...

BRITISH TOMMIES SEE ACTION IN SHANGHAI

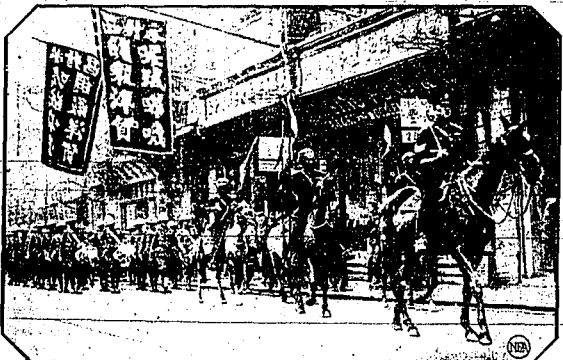

Your "Tommy this and Tommy that" has come into his own again in Shanghai. The British troops shown above, led by two colonels bearing the insignia of British power, are the Gloucesters and the Durhams, who were the first foreign troops to see real action in the fighting which followed capture of Shanghai by the Cantonese. They are pictured as they marched along Nanking road in Shanghai a short time before the Cantonese attack.

RANGERS FIGHT COYOTE PACKS TO SAVE DEER

Special Dispatch to The Times. GLACIER PARK, Mont., April 4. Packs of ravaging coyotes moving in army formations have herded hundreds of deer into the snow-filled valleys along the western slope of the Continental divide outside the boundary of Glacier National Park during the winter months. They have starved and slaughtered more than 90 per cent of their quarry, too. Forest rangers sent out by the Montana State Game commission yesterday to this section on snow shoes, killing many of the wolves and saving most of the trapped deer. The frantic deer stripped most of the smaller trees and bushes of all available forage, being forced to starve in small areas, unable to escape to better forage on account of the deep snow and attacking coyotes. The corridors of coyotes held them penned in so that the wolves were able to feast upon those that finally died of starvation. During the early part of March, considerable relief work was done by the rangers, driving off the coyotes and hauling hay to the deer on top sledges. This relief work was carried on over a wide front in the Flathead, Big Creek, North Park and Blackfoot forest regions. Forest Rangers Harry Thiel, M. H. Mendahl and Roy Hutchinson, recently returned from a four weeks snow-shoe trip up the South Park River as far as Big Prairie. They found a herd of 500 deer at Big Prairie surrounded by an angry mob of rangers. Immediately started back into the country with dog sleds to feed hay to the deer until spring melts the snow sufficiently to allow the animals to dig for and eat their natural

food supplies. They will neither poison nor use gas to kill the leading coyotes. "Hays will be hauled on the dog sleds from Spotted Bear and Elk Park ranger stations, where a large quantity was stored last fall. The rangers report the elk in the South Park are not suffering more than usual and many pictures taken prove these animals are in no certain condition. The elk are larger and heavier than the deer and can work forage and are more able to plow through the deep snow in search of forage. They also are better able to withstand the attacks of the predatory animals. Although the year turned out to be entirely on hay and snow the elk are not in any immediate danger.

Sweet Clover Harmful in the Alfalfa Fields

Farmers who wish to sell a good quality of alfalfa seed cannot afford to allow sweet clover plants to remain in the crop. A few hours of close sowing in removing these plants will well repay in the price received for alfalfa seed. The plants can be pulled or cut below the surface of the ground. Most buyers of seed object to the presence of sweet clover in alfalfa and a small number of it causes a loss in reputation. Some have asked a capital court to annul her sales and various forms of evidence. Buyers of certified seed prefer to receive good seed and not a mixture. Sweet clover is a hindrance to the production of superior alfalfa seed. Through the extensive planting of sweet clover the seeds have become very general in the ground and it has become increasingly difficult to grow alfalfa without some sweet clover appearing in the seed crop either from volunteer plants in the field or from seedling the alfalfa after sweet clover.

ONLY 13 DAYS



Kathrin Van Rosenscher, Washington society girl, wedded 13 days ago to a young man of her own rank, marriage to Gustavo de Molina, Spanish Embassy employee. She charges overwork, eminent privilege, and says she was in a "highly nervous and excited state" when she married. Her husband, she says, has one look to him, already has a wife.

"SAY IT WITH FLOWERS" EASTER SEMBL, APRIL 11, 1927. Bounce your chest as well as her. TWIN FALLS FLORAL CO.

BIBLE OUTLIVES INFIDEL SAYS DOCTOR BULGIN SPEAKING TO CAPACITY TABERNACLE CROWD

By I. H. MARTINS. Nearly three thousand people crowded into the tabernacle last night as Dr. Edward J. Bulgin, the evangelist, defeated the Bible against critics of every description. Dr. Bulgin's selection of the Book of Books was the greatest exposition that has been heard here since the organization of Twin Falls as a city some 23 years ago this summer. Many leading churchmen pronounced it the most powerful discourse of this kind they have ever heard. "Take all of the Bible or none of it," said Dr. Bulgin. Jesus endorsed the Old Testament truths and the most logical position to take is to accept the whole book. But some one says, "I have a right to my opinion. You haven't a right to my opinion unless your opinion is right." A man's personal liberty goes no far as to intrude with some other man's liberty. Man has a right to think as he pleases but he must think right. The old saying is telling here, "Show a thought and you reap an act, sow an act and you reap a habit and you reap a character." Roy Gourley and Charlie Clark sang a hymn and hymn which was heartily appreciated by the crowd. Rev. Sam

of the sword. "The cry of the Jews will come or die" and they routed the Philistines for the last time. "I was not surprised that the Masons used this content of the chosen land as their initials. We have carloads of Christians who cannot get down and tell you what they believe. The trouble on the church would not be an agent as they are if you could give a reason for what you believe," said Dr. Bulgin. "What are your reasons for believe-

Vote for Sunday Movies

Joek-K Says: The lady shop windows suggest to find the regular spring pocket cleaning. Eh, what?

Idaho THEATRE

ADMISSIONS: Children (under 12) 10c Adults 20c

Hours: 2, 4:30, 7 and 9

—Tonight and Tomorrow—

CARL LAEMMLE presents

Laura La Plante in HER BIG NIGHT

With An All-Star Cast: Einar Hansen, Lee Moran, Tully Marshall, Mack Swain, Zasu Pitts, William Austin, Gussy Fitzgerald

Alice Day in "Alice Be Good" A Two-Real Rib Ticker

Idaho Pict-O-Grams

Vote "YES" on the Band Levy

If you believe summer concerts and a Municipal Band are a good thing for the town vote for the levy. One-fourth of one mill levy will cost the taxpayers 2 1/2c on each \$100 assessed valuation of city property. Put your hand on a logical financial basis by voting "YES" on the following question at the coming city election. "Shall a tax of not exceeding one-fourth mill be levied each year for the purpose of furnishing a Band Fund?"

USE Your Own Brains and Do Your Own Thinking and VOTE Accordingly

A Puritan Penalty

Do you believe He would find sin in the happiness and joy the millions of men and women find in a Sunday motion picture show? You do not—but you find it more profitable to pretend that you do! It pays better!

Colossians II: 16-17. Let no man therefore judge you in meat, or in drink, or in respect of an Holy Day, or on the new moon, or of the Sabbath days: Which are a shadow of things to come.

The coal we sell needs no excuse. We sell the best the mines produce.

It Makes It Easier on the Back and Pocketbook

WHEN: You don't have to carry so much coal in every day! You don't have to carry any more ashes out! You don't have to clean DIRTY, STRINGY SOOT out of your stove periodically! You don't have to take the stove pipes down several times a season! You don't have to dig CLINKERS out of the fire-box every morning! You don't have to use but two-thirds to three-fourths as much as ordinary coal! You get from 1000 to 2000 more heat units per ton!

We Say: THAT'S REAL COAL

Anyhow, what's in a name. Grocers tell us that they can take two lots of coffee out of the same sack, put them in separate containers, with different prices, and people will buy the higher-priced coffee and tell you how much better it is; but we give you the BEST on the market at the same price.

DETWEILER is the dealer, His HARD-STUFF is the COAL That glows with warmth and brightness. In a way that cheers your soul.

—Try a Ton and Be Convinced—

Detweiler Coal Company Phone 8-0-9 For Coal That's Fine.

Our business is BLACK, but we treat you WHITE: Try us once and you'll find us right.

VOTE for SUNDAY MOVIES and for a Bigger and BETTER TWIN FALLS

Orchard Information

ORIENTAL PEACH MOTH DISCUSSED

(Prepared by the United States Department of Agriculture)

The oriental peach moth, which attacks cherry, young growing twigs and ripening fruit, has been reported as pest of peaches, quinces, and other fruits, says the United States Department of Agriculture. As yet no one cultural practice or insecticide has been found which will control this insect.

Nicotine sulphate sprays, while killing some of the eggs, are not a satisfactory remedy. Certain other measures employed likewise give only partial relief. Investigators in the bureau of entomology of the department, and several state agricultural experiment stations are endeavoring to find a satisfactory method of controlling the pest. The oriental peach moth is attacked by many parasites, and in their uses lies a strong possibility of successful control.

The rapid and extensive spread of the insect is attributed chiefly to shipments of imported fruit, and nursery trees, but has also been carried in cocoons. The pest is thought to have been introduced into this country from Japan about 1913. But its original home is in the mountains of Connecticut, New Jersey, Pennsylvania, Maryland, Delaware, Virginia and the District of Columbia, and since that time has for several years had infestations ranging in high as 70 to 100 per cent wormy fruit.

Dr. H. C. G. C. "The Oriental Peach Moth," contains a description of the insect and also considerable information relative to its distribution, injury to fruit trees, as well as other data. A copy of the new publication may be obtained free, as long as the supply lasts, upon application to the Department of Agriculture, Washington, D. C.

Spreaders Do Not Help Efficiency of Sprays

Glue, calcium caseinate and soap of various kinds used as "spreaders" in common spray mixtures are employed against the insect pests and diseases of apples failed to give any appreciable increase in the killing efficiency of the sprays in tests carried on by the entomologists at the New York State Experiment station at Geneva. This statement is made by the station entomologist in a report of the work of the station for the past year. The report is available for free distribution to all those interested.

"No appreciable improvement in the killing efficiency of common spray mixtures was derived from the incorporation of such materials," says the station entomologist with reference to "spreaders." "Theoretical considerations suggest the desirability of building calcium caseinate to the lime sulphate and lead arsenate spray as a means of avoiding certain undesirable chemical reactions. The casein material also serves a very useful purpose in the preparation of such sprays as sulphur suspensions and lubricating oil emulsions."

The report also touches on many other lines of work having to do with the control of insect pests of fruit and vegetables, and on the numerous other activities of the station research workers.

More and Better Grapes

Severe pruning seems best for grapes. The Michigan Agricultural college, which has been trying this method out, says that it makes heavier yields, larger and lighter clusters, larger berries of better color, and that the grapes ripen earlier than when pruned lightly. But the crop is likely to be smaller the first year that the vines are severely cut back.

Horticultural Hints

Set peach, apple, and other fruit trees.

Watch the young fruit trees for rabbit injury. It is safer to protect them with a collar of paper.

Manure will not cure a sick plant when it is sick from fungus or insect pests. It must have insecticides or fungicides, arsenic and nicotine preparation, and bordeaux mixture.

The variety of peaches which seem to be taking the lead in commercial peach orchards are Alberta and Hale, with the latter bringing the better price in the market. Some Heavy Cans are being grown, but they bring less in the market.

The green grape plant is named after Sir William Gage, who popularized its cultivation early in the eighteenth century.

Planting raspberries 2 feet apart in rows 6 feet apart will require 2,600 plants to the acre. At 2 by 6, 2,722 will be needed.

Raspberries, blackberries, currants and gooseberries are all adapted to January pruning. And by removing dead wood—burning it—there will get rid of a good deal of fungus disease.



Opinions

—By Taylor

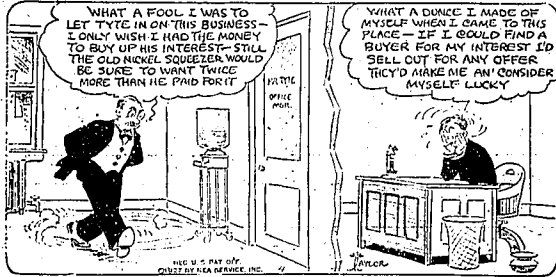

THE FLOWERS THAT BLOOM IN THE SPRING—TRA-LA

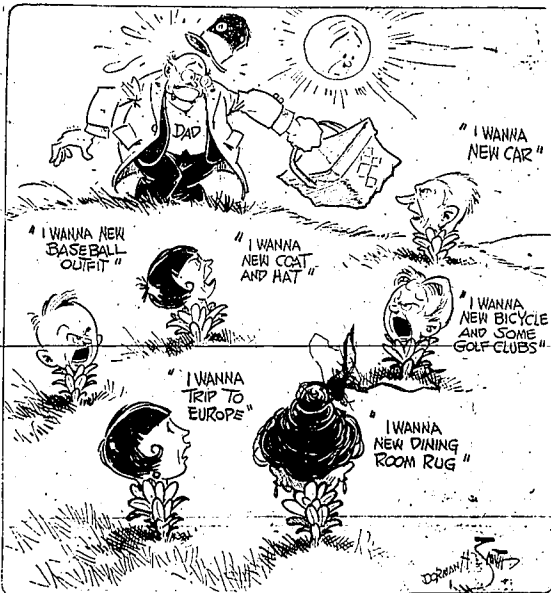

REED CLAIMS

In a letter to Dr. Frank App. of Trenton, N. J., Spurr was invited to have said: "Lancaster and I have been employed by the same group—Lancaster to do the organization work and me to do the local work. As to the commercial work, I leave that to you and Lancaster." Spurr's defense money was the main reason why he refused legal service to the New Jersey countrywide Equity Dealers. "The officers of the cooperative," he explained, "were not conducting its affairs in the best interests of the farmer. That was my opinion and my reason for not re-joining them further."

Vain to Seek Happiness
Happiness is a butterfly, which, when pursued, is always just beyond your grasp, but which, if you will sit down quietly, may alight upon you.—Anonymous.

Public Sale

As I am leaving Twin Falls, I will sell all my furniture consisting of eight rooms, at Public Auction, at my residence, located 717 Shoshone Street North, on

Wednesday, April 6th

Commencing Promptly at 1 o'Clock

Oak antique bedroom set, consisting of oak bed, oak dresser, oak dressing table, twin beds with springs and mattresses, brass bed, spring and mattress, oak buffet, oak dining room table, 5 oak dining chairs, oak china closet, 5 breakfast nook, ivory-finished table and chairs, match, oak library table, 2 oak dressers, 6 oak rocking chairs, 2 rugs, Majestic range with water front, electric washing machine, 2 kitchen tables, stools, pictures, cooking utensils and many other articles.

TERMS CASH
MRS. G. D. AIKEN, Owner
COL. MUNYON, Auctioneer.

(Advertisement)

"Remember the Sabbath Day, to Keep It Holy"

The Fourth Commandment
Exodus 20:8

\$6.90

Sizes for
Women,
Misses
and the
Junior Miss



25th Anniversary

Our Famous House Frocks Pretty Styles for Afternoons at Home Ginghams, Percales, Prints

Hundreds of women all over the country are wearing these pretty house frocks—especially attractive for afternoons at home. Fine ginghams, percales and neat prints fashion them.

The Same Low Price In Every Store

Our nation-wide Buying Power makes these specially good house frocks possible at 79c—various styles and color patterns.

Small, Medium and Large Sizes

See Our Window Display of Aprons and Dresses



Twin Falls Daily Times AN INDEPENDENT NEWSPAPER... Published every evening except Sunday at 225 Main avenue east, Twin Falls, Idaho.

IDAHO LAMBS TOP LIST IN EAST MARKET

Shipment of Idaho lambs from Fredrick Experiment Substation Reached Chicago Market March 21.

Special Dispatch by The Times. UNIVERSITY OF IDAHO, Moscow, April 4.—Lamb trade in the annual feeding experiment conducted on the Aberdeen substation farm topped the Chicago market on March 21, according to word received from H. F. Johnson, experiment station assistant in feeding investigations, who accompanied the shipment.

Most of the Idaho lambs, all 11-month-olds, were sold in Ammord and highest prices, an average of the highest price paid on the market for the day. Eight per cent of the shipment for a total of \$1281. Four hundred \$2.29 a hundred. The other 92 per cent sold at 1st lamb, at the top prices, at \$1.80.

WORLD WAR TEN YEARS AGO TODAY

(By United Press) APRIL 3, 1917. The United States Senate, by a vote of 82 to 10 adopted the resolution declaring a state of war with Germany today.

HAYES RESIGNS AS SCHOOL PRINCIPAL

Special Dispatch by The Times. H. C. Hayes, principal of the District III school, and principal of the existing year has announced his intention of withdrawing from the teaching profession at the end of the present school year.

GOD AND YOU

It is the comfort of the worn and weary. It is the assurance of salvation from despite, from sin. It is the foundation of faith. It is the weapon of the fighter—stronger than his sword.

MELON LEASES ARE TAKEN UP BY EUREKA OIL

Hold Oil Group Will Send on Acres Here Being Leased Daily.

The Eureka Oil Company of Tulsa which has taken over all holdings of the Melon-Wells association on and including 2000 acres in leases, will begin to lease such land in the structure on the Rio Grande land, according to one of the company's men here.

This structure is similar in many respects to the Salt Creek field of Wyoming. We are ready to drill.

SHOOKED THE WORLD

Senator Borah gave his play release to the government. It was received about the same time that several old Roman ruins were badly shaken up, supposedly from Hogenes' practice army—in his review.

Quitting Business Sale continues for only two weeks more. A. H. Vincent Co.—adv.

4000 feet if necessary, but expect to encounter good showings. It is the paleozoic formation of approximately 2000 feet. This formation, which includes the Madison from the bottom of the Cambrian to the close of the Permian, carries 60 per cent of the oil produced in the United States.

TRANSCRIPT

- Deed: Myrtle C. McKelster to Grace H. Burns \$1, lot 1, block 82, Twin Falls.
Deed: Grace H. Burns \$10 Myrtle C. McKelster \$200, N 1/2 NW 1/4, G. Moorhead Add.
Deed: George E. Ahlquist to P. W. Ahlquist \$1, half interest N 1/2 NW 1/4-10-14.
Deed: P. W. Ahlquist to George E. Ahlquist \$1, half interest E 1/2 NW 1/4-10-14.
Deed: M. E. Loomis to P. M. Stuyell \$200, lot 6, section 19-10-16.
Deed: Mary E. Stuyell to Charles D. Loomis \$200, lots 1, 2, 3, 4, block 10, 10-14.
Deed: Summitt All to Nellie A. DeWitt \$200, lot 15, block 79, Twin Falls.
Deed: B. H. Hoover to H. Phillips \$200, lot 11, block 94, Twin Falls.
Deed: H. Phillips to Mrs. Maud Huron \$100, same lot.
Quit claim deed: Belle Hendrix

CANADA SECOND TO U. S. IN NUMBER OF PLANES. OTTAWA, Ont. (UP)—Canada second to the United States in the per capita ownership of airplanes, according to a report issued by the department of trade and commerce. The dominion's average is one plane for every 8.2 people, while Uncle Sam's is one to every seven. Denmark, with one to every 11.1 people and New Zealand with one to every 11.5 are the only other countries to approach that density.

Perils of Childhood. It must be all of twenty years ago that mother first gave me Syrup Pepsin. For those Fevers, Colds and Bowel Troubles of Childhood. How time flies. My good mother has gone to her rest, but I have faithfully relied upon her judgment and have given Syrup Pepsin to my two children since they were born. It is certainly a noble medicine and never fails of its purpose. I like to recommend it! (Name and address will be sent upon request.)

And in the Evening of Life. When age comes creeping on, with bowels relaxed, muscles weak, digestion poor and blood thinned, then it is when constipation does its evil work in a night. Dr. Caldwell's Syrup Pepsin is so palatable, sets so well in the stomach, works so easily, so gently, so kindly with old folks as to accomplish its purpose without grip, pain or other distress. For biliousness, weak stomach, constipation, headache, fever, colds and constipation from infancy to old age Syrup Pepsin is recommended everywhere and sold by all druggists.

PHONES: 127. All departments may be reached by this.

MONDAY, APRIL 4, 1927.

Government by the People.

Among the questions which are asked of the alleged candidate for American naturalization are the following: together with the answers which he is expected to make in order to secure citizenship.

Q. What is our form of government? A. A republican form of government. Q. What do we mean by a republican form of government? A. A form of government in which the people elect representatives to govern them through representatives of the people, for the people and by the people.

Can You Answer All of These Questions?

- 1. What does actiniform mean?
2. What is the capital of Nevada?
3. Who wrote "The Iron Horse"?
4. What does the following have in common: June, 1812, 1813, 1814, 1815?
5. How many cubic feet are there in a bushel whose dimensions are 18 inches long, 6 inches wide and 6 inches high?
6. Where is the annual tournament of roses held?
7. Des Moines (a) Washington, D. C. (b) Havana, N. Y. (c) Hancock, N. H.
8. Nature of the river of which the steamship company end in "let" in "let"?
9. What does the possessive "let" mean?
10. What is a philatelist?

Answers

- 1. Having the form of a cluster of grapes.
2. Carson City.
3. P. M. Sillitoe.
4. All are psychologists.
5. 270 cubic feet.
6. Pasadena, Calif.
7. The Drake Hotel, Washington, D. C.
8. White Star Lines have announced that they will discontinue their liners in "let".
9. The occasion during the ten plagues when the Israelites died passed over all Jewish households.
10. One who collects stamps.

GOLF IS TAKEN SERIOUSLY.

A bill to allow all kinds of weapons to be used in the game of golf is being introduced in the House of Representatives.

The Welcome Guest

The ideal guest, if any, is one who will not ask for anything but for dinner. Baltimore Post.

DR. A. J. FOSTER, FOOT SPECIALIST, 207 MAIN AVE. EAST, PHOEN 910—adv.

Widow Shades, while they last. Quitting Business price 25c. A. H. Vincent Co.—adv.

at the THEATERS

"HER BIG NIGHT" AT THE IDAHO

Parents' life their first child, a boy with his little pair of long fingers, a girl who has just had her hair bobbed, or a youngster who has just joined a secret fraternity, a variety of emotions some akin to those felt by Laura La Plante when she starred in "Her Big Night." The Universal production now playing at the Idaho tonight and tomorrow.

Same Price FOR OVER 35 YEARS 25 ounces for 25c KC BAKING POWDER Guaranteed Pure Use KC for finer texture and larger volume in your bakings.

Millions of pounds used by our Government.

Now Idaho Power Company Presents the

SERVEL "Duplex"

In Beautiful New Cabinets of Heavy Pressed Steel

YOU will delight in Servel's charming simplicity of design... beautiful white duco finish... the clean porcelain lining of the spacious food compartments... it's greater capacity for freezing ice cubes... unlimited possibilities for making new chilled entrees and delicious frozen desserts.

After a careful examination and practical study we have no hesitancy in recommending SERVEL to our customers and back each one we sell with our efficient Service Department.

Three Popular New Models Now Being Displayed

See These New Servel Models Now. Before you decide on your electric refrigerator you owe it to yourself to see these new steel cabinets. Come and let us demonstrate Servel's outstanding advantages. One of these three new models will meet your requirements. Or your present box can be equipped with a Servel Refrigerating Unit.

You Can Buy SERVEL Electric Refrigeration On Easy Terms. Any of the Servel Models, as well as Servel installation in your own refrigerator, can be purchased on our convenient term-payment plan—a small payment down, then easily spared amounts each month.

Model S-5, Model S-7, Model S-10. Recommended for the small family... 2 cubic feet storage capacity... 10 cubic feet... 12 cubic feet... 14 cubic feet... 16 cubic feet... 18 cubic feet... 20 cubic feet... 22 cubic feet... 24 cubic feet... 26 cubic feet... 28 cubic feet... 30 cubic feet... 32 cubic feet... 34 cubic feet... 36 cubic feet... 38 cubic feet... 40 cubic feet... 42 cubic feet... 44 cubic feet... 46 cubic feet... 48 cubic feet... 50 cubic feet... 52 cubic feet... 54 cubic feet... 56 cubic feet... 58 cubic feet... 60 cubic feet... 62 cubic feet... 64 cubic feet... 66 cubic feet... 68 cubic feet... 70 cubic feet... 72 cubic feet... 74 cubic feet... 76 cubic feet... 78 cubic feet... 80 cubic feet... 82 cubic feet... 84 cubic feet... 86 cubic feet... 88 cubic feet... 90 cubic feet... 92 cubic feet... 94 cubic feet... 96 cubic feet... 98 cubic feet... 100 cubic feet... 102 cubic feet... 104 cubic feet... 106 cubic feet... 108 cubic feet... 110 cubic feet... 112 cubic feet... 114 cubic feet... 116 cubic feet... 118 cubic feet... 120 cubic feet... 122 cubic feet... 124 cubic feet... 126 cubic feet... 128 cubic feet... 130 cubic feet... 132 cubic feet... 134 cubic feet... 136 cubic feet... 138 cubic feet... 140 cubic feet... 142 cubic feet... 144 cubic feet... 146 cubic feet... 148 cubic feet... 150 cubic feet... 152 cubic feet... 154 cubic feet... 156 cubic feet... 158 cubic feet... 160 cubic feet... 162 cubic feet... 164 cubic feet... 166 cubic feet... 168 cubic feet... 170 cubic feet... 172 cubic feet... 174 cubic feet... 176 cubic feet... 178 cubic feet... 180 cubic feet... 182 cubic feet... 184 cubic feet... 186 cubic feet... 188 cubic feet... 190 cubic feet... 192 cubic feet... 194 cubic feet... 196 cubic feet... 198 cubic feet... 200 cubic feet... 202 cubic feet... 204 cubic feet... 206 cubic feet... 208 cubic feet... 210 cubic feet... 212 cubic feet... 214 cubic feet... 216 cubic feet... 218 cubic feet... 220 cubic feet... 222 cubic feet... 224 cubic feet... 226 cubic feet... 228 cubic feet... 230 cubic feet... 232 cubic feet... 234 cubic feet... 236 cubic feet... 238 cubic feet... 240 cubic feet... 242 cubic feet... 244 cubic feet... 246 cubic feet... 248 cubic feet... 250 cubic feet... 252 cubic feet... 254 cubic feet... 256 cubic feet... 258 cubic feet... 260 cubic feet... 262 cubic feet... 264 cubic feet... 266 cubic feet... 268 cubic feet... 270 cubic feet... 272 cubic feet... 274 cubic feet... 276 cubic feet... 278 cubic feet... 280 cubic feet... 282 cubic feet... 284 cubic feet... 286 cubic feet... 288 cubic feet... 290 cubic feet... 292 cubic feet... 294 cubic feet... 296 cubic feet... 298 cubic feet... 300 cubic feet... 302 cubic feet... 304 cubic feet... 306 cubic feet... 308 cubic feet... 310 cubic feet... 312 cubic feet... 314 cubic feet... 316 cubic feet... 318 cubic feet... 320 cubic feet... 322 cubic feet... 324 cubic feet... 326 cubic feet... 328 cubic feet... 330 cubic feet... 332 cubic feet... 334 cubic feet... 336 cubic feet... 338 cubic feet... 340 cubic feet... 342 cubic feet... 344 cubic feet... 346 cubic feet... 348 cubic feet... 350 cubic feet... 352 cubic feet... 354 cubic feet... 356 cubic feet... 358 cubic feet... 360 cubic feet... 362 cubic feet... 364 cubic feet... 366 cubic feet... 368 cubic feet... 370 cubic feet... 372 cubic feet... 374 cubic feet... 376 cubic feet... 378 cubic feet... 380 cubic feet... 382 cubic feet... 384 cubic feet... 386 cubic feet... 388 cubic feet... 390 cubic feet... 392 cubic feet... 394 cubic feet... 396 cubic feet... 398 cubic feet... 400 cubic feet... 402 cubic feet... 404 cubic feet... 406 cubic feet... 408 cubic feet... 410 cubic feet... 412 cubic feet... 414 cubic feet... 416 cubic feet... 418 cubic feet... 420 cubic feet... 422 cubic feet... 424 cubic feet... 426 cubic feet... 428 cubic feet... 430 cubic feet... 432 cubic feet... 434 cubic feet... 436 cubic feet... 438 cubic feet... 440 cubic feet... 442 cubic feet... 444 cubic feet... 446 cubic feet... 448 cubic feet... 450 cubic feet... 452 cubic feet... 454 cubic feet... 456 cubic feet... 458 cubic feet... 460 cubic feet... 462 cubic feet... 464 cubic feet... 466 cubic feet... 468 cubic feet... 470 cubic feet... 472 cubic feet... 474 cubic feet... 476 cubic feet... 478 cubic feet... 480 cubic feet... 482 cubic feet... 484 cubic feet... 486 cubic feet... 488 cubic feet... 490 cubic feet... 492 cubic feet... 494 cubic feet... 496 cubic feet... 498 cubic feet... 500 cubic feet... 502 cubic feet... 504 cubic feet... 506 cubic feet... 508 cubic feet... 510 cubic feet... 512 cubic feet... 514 cubic feet... 516 cubic feet... 518 cubic feet... 520 cubic feet... 522 cubic feet... 524 cubic feet... 526 cubic feet... 528 cubic feet... 530 cubic feet... 532 cubic feet... 534 cubic feet... 536 cubic feet... 538 cubic feet... 540 cubic feet... 542 cubic feet... 544 cubic feet... 546 cubic feet... 548 cubic feet... 550 cubic feet... 552 cubic feet... 554 cubic feet... 556 cubic feet... 558 cubic feet... 560 cubic feet... 562 cubic feet... 564 cubic feet... 566 cubic feet... 568 cubic feet... 570 cubic feet... 572 cubic feet... 574 cubic feet... 576 cubic feet... 578 cubic feet... 580 cubic feet... 582 cubic feet... 584 cubic feet... 586 cubic feet... 588 cubic feet... 590 cubic feet... 592 cubic feet... 594 cubic feet... 596 cubic feet... 598 cubic feet... 600 cubic feet... 602 cubic feet... 604 cubic feet... 606 cubic feet... 608 cubic feet... 610 cubic feet... 612 cubic feet... 614 cubic feet... 616 cubic feet... 618 cubic feet... 620 cubic feet... 622 cubic feet... 624 cubic feet... 626 cubic feet... 628 cubic feet... 630 cubic feet... 632 cubic feet... 634 cubic feet... 636 cubic feet... 638 cubic feet... 640 cubic feet... 642 cubic feet... 644 cubic feet... 646 cubic feet... 648 cubic feet... 650 cubic feet... 652 cubic feet... 654 cubic feet... 656 cubic feet... 658 cubic feet... 660 cubic feet... 662 cubic feet... 664 cubic feet... 666 cubic feet... 668 cubic feet... 670 cubic feet... 672 cubic feet... 674 cubic feet... 676 cubic feet... 678 cubic feet... 680 cubic feet... 682 cubic feet... 684 cubic feet... 686 cubic feet... 688 cubic feet... 690 cubic feet... 692 cubic feet... 694 cubic feet... 696 cubic feet... 698 cubic feet... 700 cubic feet... 702 cubic feet... 704 cubic feet... 706 cubic feet... 708 cubic feet... 710 cubic feet... 712 cubic feet... 714 cubic feet... 716 cubic feet... 718 cubic feet... 720 cubic feet... 722 cubic feet... 724 cubic feet... 726 cubic feet... 728 cubic feet... 730 cubic feet... 732 cubic feet... 734 cubic feet... 736 cubic feet... 738 cubic feet... 740 cubic feet... 742 cubic feet... 744 cubic feet... 746 cubic feet... 748 cubic feet... 750 cubic feet... 752 cubic feet... 754 cubic feet... 756 cubic feet... 758 cubic feet... 760 cubic feet... 762 cubic feet... 764 cubic feet... 766 cubic feet... 768 cubic feet... 770 cubic feet... 772 cubic feet... 774 cubic feet... 776 cubic feet... 778 cubic feet... 780 cubic feet... 782 cubic feet... 784 cubic feet... 786 cubic feet... 788 cubic feet... 790 cubic feet... 792 cubic feet... 794 cubic feet... 796 cubic feet... 798 cubic feet... 800 cubic feet... 802 cubic feet... 804 cubic feet... 806 cubic feet... 808 cubic feet... 810 cubic feet... 812 cubic feet... 814 cubic feet... 816 cubic feet... 818 cubic feet... 820 cubic feet... 822 cubic feet... 824 cubic feet... 826 cubic feet... 828 cubic feet... 830 cubic feet... 832 cubic feet... 834 cubic feet... 836 cubic feet... 838 cubic feet... 840 cubic feet... 842 cubic feet... 844 cubic feet... 846 cubic feet... 848 cubic feet... 850 cubic feet... 852 cubic feet... 854 cubic feet... 856 cubic feet... 858 cubic feet... 860 cubic feet... 862 cubic feet... 864 cubic feet... 866 cubic feet... 868 cubic feet... 870 cubic feet... 872 cubic feet... 874 cubic feet... 876 cubic feet... 878 cubic feet... 880 cubic feet... 882 cubic feet... 884 cubic feet... 886 cubic feet... 888 cubic feet... 890 cubic feet... 892 cubic feet... 894 cubic feet... 896 cubic feet... 898 cubic feet... 900 cubic feet... 902 cubic feet... 904 cubic feet... 906 cubic feet... 908 cubic feet... 910 cubic feet... 912 cubic feet... 914 cubic feet... 916 cubic feet... 918 cubic feet... 920 cubic feet... 922 cubic feet... 924 cubic feet... 926 cubic feet... 928 cubic feet... 930 cubic feet... 932 cubic feet... 934 cubic feet... 936 cubic feet... 938 cubic feet... 940 cubic feet... 942 cubic feet... 944 cubic feet... 946 cubic feet... 948 cubic feet... 950 cubic feet... 952 cubic feet... 954 cubic feet... 956 cubic feet... 958 cubic feet... 960 cubic feet... 962 cubic feet... 964 cubic feet... 966 cubic feet... 968 cubic feet... 970 cubic feet... 972 cubic feet... 974 cubic feet... 976 cubic feet... 978 cubic feet... 980 cubic feet... 982 cubic feet... 984 cubic feet... 986 cubic feet... 988 cubic feet... 990 cubic feet... 992 cubic feet... 994 cubic feet... 996 cubic feet... 998 cubic feet... 1000 cubic feet... 1002 cubic feet... 1004 cubic feet... 1006 cubic feet... 1008 cubic feet... 1010 cubic feet... 1012 cubic feet... 1014 cubic feet... 1016 cubic feet... 1018 cubic feet... 1020 cubic feet... 1022 cubic feet... 1024 cubic feet... 1026 cubic feet... 1028 cubic feet... 1030 cubic feet... 1032 cubic feet... 1034 cubic feet... 1036 cubic feet... 1038 cubic feet... 1040 cubic feet... 1042 cubic feet... 1044 cubic feet... 1046 cubic feet... 1048 cubic feet... 1050 cubic feet... 1052 cubic feet... 1054 cubic feet... 1056 cubic feet... 1058 cubic feet... 1060 cubic feet... 1062 cubic feet... 1064 cubic feet... 1066 cubic feet... 1068 cubic feet... 1070 cubic feet... 1072 cubic feet... 1074 cubic feet... 1076 cubic feet... 1078 cubic feet... 1080 cubic feet... 1082 cubic feet... 1084 cubic feet... 1086 cubic feet... 1088 cubic feet... 1090 cubic feet... 1092 cubic feet... 1094 cubic feet... 1096 cubic feet... 1098 cubic feet... 1100 cubic feet... 1102 cubic feet... 1104 cubic feet... 1106 cubic feet... 1108 cubic feet... 1110 cubic feet... 1112 cubic feet... 1114 cubic feet... 1116 cubic feet... 1118 cubic feet... 1120 cubic feet... 1122 cubic feet... 1124 cubic feet... 1126 cubic feet... 1128 cubic feet... 1130 cubic feet... 1132 cubic feet... 1134 cubic feet... 1136 cubic feet... 1138 cubic feet... 1140 cubic feet... 1142 cubic feet... 1144 cubic feet... 1146 cubic feet... 1148 cubic feet... 1150 cubic feet... 1152 cubic feet... 1154 cubic feet... 1156 cubic feet... 1158 cubic feet... 1160 cubic feet... 1162 cubic feet... 1164 cubic feet... 1166 cubic feet... 1168 cubic feet... 1170 cubic feet... 1172 cubic feet... 1174 cubic feet... 1176 cubic feet... 1178 cubic feet... 1180 cubic feet... 1182 cubic feet... 1184 cubic feet... 1186 cubic feet... 1188 cubic feet... 1190 cubic feet... 1192 cubic feet... 1194 cubic feet... 1196 cubic feet... 1198 cubic feet... 1200 cubic feet... 1202 cubic feet... 1204 cubic feet... 1206 cubic feet... 1208 cubic feet... 1210 cubic feet... 1212 cubic feet... 1214 cubic feet... 1216 cubic feet... 1218 cubic feet... 1220 cubic feet... 1222 cubic feet... 1224 cubic feet... 1226 cubic feet... 1228 cubic feet... 1230 cubic feet... 1232 cubic feet... 1234 cubic feet... 1236 cubic feet... 1238 cubic feet... 1240 cubic feet... 1242 cubic feet... 1244 cubic feet... 1246 cubic feet... 1248 cubic feet... 1250 cubic feet... 1252 cubic feet... 1254 cubic feet... 1256 cubic feet... 1258 cubic feet... 1260 cubic feet... 1262 cubic feet... 1264 cubic feet... 1266 cubic feet... 1268 cubic feet... 1270 cubic feet... 1272 cubic feet... 1274 cubic feet... 1276 cubic feet... 1278 cubic feet... 1280 cubic feet... 1282 cubic feet... 1284 cubic feet... 1286 cubic feet... 1288 cubic feet... 1290 cubic feet... 1292 cubic feet... 1294 cubic feet... 1296 cubic feet... 1298 cubic feet... 1300 cubic feet... 1302 cubic feet... 1304 cubic feet... 1306 cubic feet... 1308 cubic feet... 1310 cubic feet... 1312 cubic feet... 1314 cubic feet... 1316 cubic feet... 1318 cubic feet... 1320 cubic feet... 1322 cubic feet... 1324 cubic feet... 1326 cubic feet... 1328 cubic feet... 1330 cubic feet... 1332 cubic feet... 1334 cubic feet... 1336 cubic feet... 1338 cubic feet... 1340 cubic feet... 1342 cubic feet... 1344 cubic feet... 1346 cubic feet... 1348 cubic feet... 1350 cubic feet... 1352 cubic feet... 1354 cubic feet... 1356 cubic feet... 1358 cubic feet... 1360 cubic feet... 1362 cubic feet... 1364 cubic feet... 1366 cubic feet... 1368 cubic feet... 1370 cubic feet... 1372 cubic feet... 1374 cubic feet... 1376 cubic feet... 1378 cubic feet... 1380 cubic feet... 1382 cubic feet... 1384 cubic feet... 1386 cubic feet... 1388 cubic feet... 1390 cubic feet... 1392 cubic feet... 1394 cubic feet... 1396 cubic feet... 1398 cubic feet... 1400 cubic feet... 1402 cubic feet... 1404 cubic feet... 1406 cubic feet... 1408 cubic feet... 1410 cubic feet... 1412 cubic feet... 1414 cubic feet... 1416 cubic feet... 1418 cubic feet... 1420 cubic feet... 1422 cubic feet... 1424 cubic feet... 1426 cubic feet... 1428 cubic feet... 1430 cubic feet... 1432 cubic feet... 1434 cubic feet... 1436 cubic feet... 1438 cubic feet... 1440 cubic feet... 1442 cubic feet... 1444 cubic feet... 1446 cubic feet... 1448 cubic feet... 1450 cubic feet... 1452 cubic feet... 1454 cubic feet... 1456 cubic feet... 1458 cubic feet... 1460 cubic feet... 1462 cubic feet... 1464 cubic feet... 1466 cubic feet... 1468 cubic feet... 1470 cubic feet... 1472 cubic feet... 1474 cubic feet... 1476 cubic feet... 1478 cubic feet... 1480 cubic feet... 1482 cubic feet... 1484 cubic feet... 1486 cubic feet... 1488 cubic feet... 1490 cubic feet... 1492 cubic feet... 1494 cubic feet... 1496 cubic feet... 1498 cubic feet... 1500 cubic feet... 1502 cubic feet... 1504 cubic feet... 1506 cubic feet... 1508 cubic feet... 1510 cubic feet... 1512 cubic feet... 1514 cubic feet... 1516 cubic feet... 1518 cubic feet... 1520 cubic feet... 1522 cubic feet... 1524 cubic feet... 1526 cubic feet... 1528 cubic feet... 1530 cubic feet... 1532 cubic feet... 1534 cubic feet... 1536 cubic feet... 1538 cubic feet... 1540 cubic feet... 1542 cubic feet... 1544 cubic feet... 1546 cubic feet... 1548 cubic feet... 1550 cubic feet... 1552 cubic feet... 1554 cubic feet... 1556 cubic feet... 1558 cubic feet... 1560 cubic feet... 1562 cubic feet... 1564 cubic feet... 1566 cubic feet... 1568 cubic feet... 1570 cubic feet... 1572 cubic feet... 1574 cubic feet... 1576 cubic feet... 1578 cubic feet... 1580 cubic feet... 1582 cubic feet... 1584 cubic feet... 1586 cubic feet... 1588 cubic feet... 1590 cubic feet... 1592 cubic feet... 1594 cubic feet... 1596 cubic feet... 1598 cubic feet... 1600 cubic feet... 1602 cubic feet... 1604 cubic feet... 1606 cubic feet... 1608 cubic feet... 1610 cubic feet... 1612 cubic feet... 1614 cubic feet... 1616 cubic feet... 1618 cubic feet... 1620 cubic feet... 1622 cubic feet... 1624 cubic feet... 1626 cubic feet... 1628 cubic feet... 1630 cubic feet... 1632 cubic feet... 1634 cubic feet... 1636 cubic feet... 1638 cubic feet... 1640 cubic feet... 1642 cubic feet... 1644 cubic feet... 1646 cubic feet... 1648 cubic feet... 1650 cubic feet... 1652 cubic feet... 1654 cubic feet... 1656 cubic feet... 1658 cubic feet... 1660 cubic feet... 1662 cubic feet... 1664 cubic feet... 1666 cubic feet... 1668 cubic feet... 1670 cubic feet... 1672 cubic feet... 1674 cubic feet... 1676 cubic feet... 1678 cubic feet... 1680 cubic feet... 1682 cubic feet... 1684 cubic feet... 1686 cubic feet... 1688 cubic feet... 1690 cubic feet... 1692 cubic feet... 1694 cubic feet... 1696 cubic feet... 1698 cubic feet... 1700 cubic feet... 1702 cubic feet... 1704 cubic feet... 1706 cubic feet... 1708 cubic feet... 1710 cubic feet... 1712 cubic feet... 1714 cubic feet... 1716 cubic feet... 1718 cubic feet... 1720 cubic feet... 1722 cubic feet... 1724 cubic feet... 1726 cubic feet... 1728 cubic feet... 1730 cubic feet... 1732 cubic feet... 1734 cubic feet... 1736 cubic feet... 1738 cubic feet... 1740 cubic feet... 1742 cubic feet... 1744 cubic feet... 1746 cubic feet... 1748 cubic feet... 1750 cubic feet... 1752 cubic feet... 1754 cubic feet... 1756 cubic feet... 1758 cubic feet... 1760 cubic feet... 1762 cubic feet... 1764 cubic feet... 1766 cubic feet... 1768 cubic feet... 1770 cubic feet... 1772 cubic feet... 1774 cubic feet... 1776 cubic feet... 1778 cubic feet... 1780 cubic feet... 1782 cubic feet... 1784 cubic feet... 1786 cubic feet... 1788 cubic feet... 1790 cubic feet... 1792 cubic feet... 1794 cubic feet... 1796 cubic feet... 1798 cubic feet... 1800 cubic feet... 1802 cubic feet... 1804 cubic feet... 1806 cubic feet... 1808 cubic feet... 1810 cubic feet... 1812 cubic feet... 1814 cubic feet... 1816 cubic feet... 1818 cubic feet... 1820 cubic feet... 1822 cubic feet... 1824 cubic feet... 1826 cubic feet... 1828 cubic feet... 1830 cubic feet... 1832 cubic feet... 1834 cubic feet... 1836 cubic feet... 1838 cubic feet... 1840 cubic feet... 1842 cubic feet... 1844 cubic feet... 1846 cubic feet... 1848 cubic feet... 1850 cubic feet... 1852 cubic feet... 1854 cubic feet... 1856 cubic feet... 1858 cubic feet... 1860 cubic feet... 1862 cubic feet... 1864 cubic feet... 1866 cubic feet... 1868 cubic feet... 1870 cubic feet... 1872 cubic feet... 1874 cubic feet... 1876 cubic feet... 1878 cubic feet... 1880 cubic feet... 1882 cubic feet... 1884 cubic feet... 1886 cubic feet... 1888 cubic feet... 1890 cubic feet... 1892 cubic feet... 1894 cubic feet... 1896 cubic feet... 1898 cubic feet... 1900 cubic feet... 1902 cubic feet... 1904 cubic feet... 1906 cubic feet... 1908 cubic feet... 1910 cubic feet... 1912 cubic feet... 1914 cubic feet... 1916 cubic feet... 1918 cubic feet... 1920 cubic feet... 1922 cubic feet... 1924 cubic feet... 1926 cubic feet... 1928 cubic feet... 1930 cubic feet... 1932 cubic feet... 1934 cubic feet... 1936 cubic feet... 1938 cubic feet... 1940 cubic feet... 1942 cubic feet... 1944 cubic feet... 1946 cubic feet... 1948 cubic feet... 1950 cubic feet... 1952 cubic feet... 1954 cubic feet... 1956 cubic feet... 1958 cubic feet... 1960 cubic feet... 1962 cubic feet... 1964 cubic feet... 1966 cubic feet... 1968 cubic feet... 1970 cubic feet... 1972 cubic feet... 1974 cubic feet... 1976 cubic feet... 1978 cubic feet... 1980 cubic feet... 1982 cubic feet... 1984 cubic feet... 1986 cubic feet... 1988 cubic feet... 1990 cubic feet... 1992 cubic feet... 1994 cubic feet... 1996 cubic feet... 1998 cubic feet... 2000 cubic feet... 2002 cubic feet... 2004 cubic feet... 2006 cubic feet... 2008 cubic feet... 2010 cubic feet... 2012 cubic feet... 2014 cubic feet... 2016 cubic feet... 2018 cubic feet... 2020 cubic feet... 2022 cubic feet... 2024 cubic feet... 2026 cubic feet... 2028 cubic feet... 2030 cubic feet... 2032 cubic feet... 2034 cubic feet... 2036 cubic feet... 2038 cubic feet... 2040 cubic feet... 2042 cubic feet... 2044 cubic feet... 2046 cubic feet... 2048 cubic feet... 2050 cubic feet... 2052 cubic feet... 2054 cubic feet... 2056 cubic feet... 2058 cubic feet... 2060 cubic feet... 2062 cubic feet... 2064 cubic feet... 2066 cubic feet... 2068 cubic feet... 2070 cubic feet... 2072 cubic feet... 2074 cubic feet... 2076 cubic feet... 2078 cubic feet... 2080 cubic feet... 2082 cubic feet... 2084 cubic feet... 2086 cubic feet... 2088 cubic feet... 2090 cubic feet... 2092 cubic feet... 2094 cubic feet... 2096 cubic feet... 2098 cubic feet... 2100 cubic feet... 2102 cubic feet... 2104 cubic feet... 2106 cubic feet... 2108 cubic feet... 2110 cubic feet... 2112 cubic feet... 2114 cubic feet... 2116 cubic feet... 2118 cubic feet... 2120 cubic feet... 2122 cubic feet... 2124 cubic feet... 2126 cubic feet... 2128 cubic feet... 2130 cubic feet... 2132 cubic feet... 2134 cubic feet... 2136 cubic feet... 2138 cubic feet... 2140 cubic feet... 2142 cubic feet... 2144 cubic feet... 2146 cubic feet... 2148 cubic feet... 2150 cubic feet... 2152 cubic feet... 2154 cubic feet... 2156 cubic feet... 2158 cubic feet... 2160 cubic feet... 2162 cubic feet... 2164 cubic feet... 2166 cubic feet... 2168 cubic feet... 2170 cubic feet... 2172 cubic feet... 2174 cubic feet... 2176 cubic feet... 2178 cubic feet... 2180 cubic feet... 2182 cubic feet... 2184 cubic feet... 2186 cubic feet... 2188 cubic feet... 2190 cubic feet... 2192 cubic feet... 2194 cubic feet... 2196 cubic feet... 2198 cubic feet... 2200 cubic feet... 2202 cubic feet... 2204 cubic feet... 2206 cubic feet... 2208 cubic feet... 2210 cubic feet... 2212 cubic feet... 2214 cubic feet... 2216 cubic feet... 2218

DISCUSS WAY OF FINANCING EDEN BRIDGE

Endeavor to Raise Money for Bridge Construction Purposes Next Meeting of Project North of Canal.

Special Dispatch to The Times. The Eden Bridge club met at the Legion hall on Monday evening for the purpose of planning to finance the bridge over the canal north of town. Much interest is manifested in the project to be opened up north of the canal in the near future. The citizens of Eden will endeavor to raise the necessary funds to construct the bridge by subscription.

The fourth annual junior-senior banquet of the Eden High School was held at the school auditorium Friday evening, April 1. The tables were decorated in the scales of red and blue. During the banquet the following program was given: Tones, "Winter"; La Vada Little, "Welcome"; La Vada Little, "Response"; Edna McFie, "Interludes"; Clarence Hall, "School Spirit"; Donald White, "Spirit of Progress"; Prof. E. H. Smith, Member of the senior class as an address; Chelton Barnes, "The Future of Education"; Catherine Fuller, Dorothy Paul, Francis Patton, Darlous Olsen, Harold Lantz, Donald White, Edna McFie; President, Earl H. Smith, speechmaker; Marie Chanda, Jack Chlanda, Patsy Day, Clarence Hall, Percy Smith, Nora Spencer, Elmer Vinquist.

Junior High school spent the weekend with the grandparents at Rupert, Mrs. Maxwell, at the home of her mother at Lincoln on Friday to the members of the Ladies' Auxiliary from the American Legion. The luncheon the members spent the afternoon served a social game which they will attend to the Veterans' Hospital at Boise.

W. B. Nelson and Chas. Averitt were business visitors in Twin Falls Wednesday.

The Merry Melody Maids of Elmer gave a splendid musical entertainment at the gymnasium on Wednesday evening. The company was composed of the J. J. Grant family, including Miss Bernadette Griest, impersonator. The entertainment consisted of musical numbers.

The senior class of the high school met at the high school auditorium at 7:30 p. m. on Thursday night. The dinner was given by the senior class.

Plans have been completed for the annual first district track meet. The date has been set for Friday, May 1, and the meet will be held at Eden this year. It includes all the schools of the first district.

Approximately 500 school children took part in this track meet. Silver cups will be awarded to the winners in each of the events.

The lunch this year will not be served cafeteria style as it was in the past. It will be served in the dining room of the hotel.

The Eden P. T. A. gave a招待 dinner at the high school auditorium on Thursday evening which was enjoyed by a large audience. The chief guest was P. T. A. member, high school students and Eden teachers.

The program consisted of singing, musical numbers, and a play. The play was "The Story of the Boy Who Cried Wolf."

Christ Second No Mahomet. Although the Mohammedans deny the divinity of Jesus, they believe in the "spirit of God" which is "the Holy Spirit of God" in the Mohammedan calendar. Jesus is believed to be the prophet himself.

Philosophy Defined. Philosophy has been called the "mother of letters." The real meaning of the term is "the love of wisdom."

Absolutely Outclassed. The covered walkway naturally had to pass out. It was slow and hardly ever ran over anyone. Detroit Free Press.

A BLOND SPANISH QUEEN!



The blonds make good Spanish queens! St. Augustine, Fla., thinks so for Mrs. Ruth Graham, a blond, has been chosen to preside over the annual Page de Leon celebration in April. She is 18 and the second blond ever to be queen of the event.

Radio Program

- 7:00-7:15 - Ben's Little Symphony. WOV, Omaha - 325-270K. 7:15-7:30 - Dinner hour lecture. 8:00 - Radio-Punch orchestra. 7:00-7:15 - Ben's Little Symphony. WOV, Omaha - 325-270K. 7:15-7:30 - Dinner hour lecture. 8:00 - Radio-Punch orchestra. 7:00-7:15 - Ben's Little Symphony. WOV, Omaha - 325-270K. 7:15-7:30 - Dinner hour lecture. 8:00 - Radio-Punch orchestra. 7:00-7:15 - Ben's Little Symphony. WOV, Omaha - 325-270K. 7:15-7:30 - Dinner hour lecture. 8:00 - Radio-Punch orchestra.

Manure Benefits Heavy Soil in Fruit Orchard

Applied to orchards on a heavy soil, the benefits of manure are equally advantageous, or even more so than those on light soils. While the latter are made more supple, the heavier soil is made lighter and easier to work. The individual soil particles are kept from running together and thus there is less hardening of the surface after a rain or irrigation. The larger the proportion of manure applied, the greater will be the extent to which this will be true. Combining the chemical and physical effects of manure in the soil, it would seem difficult to find a more suitable fertilizer for orchards. While the chemical plant food elements which it contains are not so readily available for the plant's use as in the case with some commercial fertilizers, it accomplishes the important purpose of adding the building element of most soils—humus. In some sections a much more satisfactory cover crop growth—further increasing the organic matter of the soil—is secured following.

SPUD ACREAGE INCREASED BY 13 PER CENT

Special Dispatch to The Times. UNIVERSITY OF IDAHO, MOSCOW, April 4.—A serious probability that an excessive acreage of potatoes will be planted this season is seen by R. C. Engberg, associate professor of economics, writing in the current issue of the Idaho economist bulletin.

Reports received from farmers in all sections of the state indicate that the acreage needed to produce the crop will be increased approximately 13 per cent, according to the article. Under average growing conditions it is pointed out, such an increase probably will result in considerably lower prices.

"In considering the potato situation," Professor Engberg writes, "one must bear in mind the fluctuation in acreage and the yield during the past seasons. The high price in 1927, that other crops were being low in 1926, led to the planting of an excessive acreage in 1922 and to the production of a bumper crop. The following season the acreage was sharply cut, but a good yield was secured and the price continued low. In 1924 the acreage was again sharply reduced, but the yield of 12 bushels per acre was by far the highest ever harvested and the resulting low prices caused great losses to the growers. Acreage was reduced to 1925 levels, but the yield was only a small increase in the acreage, a larger increase being prevented by the high cost of seed and the fear of over-production and low prices.

"The acreage has not been normally low, but the price above the average for two seasons in succession. The price being received by farmers on September 1, 1925, averaged \$1.42 per bushel, and the year previous \$1.57, whereas previously potato prices have rarely been high for two years in succession. Under the circumstances a general increase in planting seems inevitable."

PTA MEET HELD AT KIMBERLY

Special Dispatch to The Times. KIMBERLY, April 4.—The opening meeting of the Kimberly P. T. A. Thursday evening, March 31, at the grade school building was well attended. At this meeting the grade school had an exhibition of work done during the year. A short program was given consisting of selections by the high school orchestra and vocal numbers by Isabel Wilson and Lawrence Sullivan.

A number of high school students staged a dance at Legion hall Friday evening. Mr. and Mrs. H. E. Powers left Sunday morning for Spokane on a two-day tour of the Northwest.

The Pioneer's Pioneers' Pioneers' presented by the Junior High department of the Kimberly school in the high school auditorium Friday evening, April 1, was enthusiastically received by a large audience.

Yours, made of the ray has used a ray coat to his life. Nowadays he says the court costs and attorney. "Alimony is derived from the law, meaning 'all the things' you can get. A Michigan man was too foolish to let his wife go out for groceries, she charged. Every time she brought home a cucumber he saw green—a Chicago man complained because his wife wouldn't believe him. But no general mobilization of the marines to stop a national wave of this sort is expected at this writing. The Chicago judge who has heard 22,000 divorce suits to conduct the Congressional Record—in some parts of Africa a man has to kill his wife to marry her again. What's that for—practice?"

Full Time Lines, size 2x12, new pattern, best value in Twin Falls. Regular price \$15.00, Quilting Business price \$12.50. Call 411-1111. Vincent Co. ad.

OPEN MOVIES CHIEF ISSUE IN ELECTION

Candidates All Seem Pondering How Feeling is Among Opening Parties in Sunday Sale Issue.

Never in any year has there been so little interest in a national election as is expressed in the "opening parties" which close today. And this, too, with two coal blocks in the field and the latest political history. Simpson, former minister, today expressed similar sentiments. The only interest shown was in the issue of opening the nation's mines on Sunday. Friends of the Twin Falls Municipal band are making plans not to fall to rest before the election, the council permitting to be very unorthodox, but even to meet in opposition. The movies light is Company—only.

FREE BAND CONCERT! Ogden High-School Band High School Auditorium Wednesday, April 6th, 8:30 P. M. Doors Open at 6 o'clock This Band Placed Third in a National Band Contest in 1926 COME

Advantage in Toil. A man may become weary of daily toil but it does not produce as much depression or daily blues. Unpleasant Too. There is an easier job than musing your way to bed if it were. Think! Ego Show. Here! Here! Here! The application of manure. The rate of application usually depends upon the available supply. Generally speaking, there is no danger of putting on too much. Ten tons per acre, however, every two years is considered a very fair application, although twice that amount will do no harm. Apply in the fall or winter and plow under early the following spring. In some sections heavy manure may begin before there is a lack of moisture. Axminster (blue, good pattern and colorings), 2x12 size. Regular price, \$18.50. Quilting Business price \$25.50. H. W. Vincent Co. ad.

Phone 436. Phone 436. It Makes It Mighty Easy On You. Think of a COAL with only 90 pounds of ash to the ton—Only 90 POUNDS of ashes to carry out! Well, now, that's COAL! That's REAL COAL! COAL WITH MORE HEAT PER DOLLAR That's the kind of COAL YOU WANT—And that's the kind of COAL you get when you burn Genuine Aberdeen. From Larsen & McCoy Coal Company PHONE 436 Successors to Aberdeen Coal Company.

"Classics" of Track, Court and Diamond. THE greatest summer sports season ever! That is what sport followers say of these eventful weeks which bring news of Wills and Lenglen, Ruth and Cobb, Sweeter and Jones and other stars of links, courts and diamond. The Harvard-Yale Boat Race, the swimming of the English Channel, the Wimbledon Tennis matches, the National Golf Open at Columbus, the motor races at Indianapolis are events requiring skillful reporting by trained specialists. Foremost among UNITED PRESS sport authorities is Henry Farrell whose daily signed story is a big feature in this newspaper and in hundreds of other representative American newspapers throughout the country. At Epsom Downs; at Wimbledon; at Muirfield, at Madison Square Garden, at New London, at Princeton, at Poughkeepsie—wherever players meet or horses run—wherever athletes strive for supremacy, UNITED PRESS sports writers act as eyes and ears for you and other newspaper readers. Not every newspaper has the privilege of printing UNITED PRESS news. Look for the line "UNITED PRESS" in your newspaper every day. It is a "trade-mark" which identifies the service of one of the greatest news-gathering organizations in the world today. Twin Falls Daily Times



SPORTS



SOX MANAGER IS CONCERNED ABOUT INFIELD

SPRINGFIELD, La., April 4. (AP)—When the Chicago White Sox came here to prepare for the coming post-season race, Ray Schalk, new manager of the club, was concerned chiefly about his infield.

He knew perhaps better than anyone what a job he would have to fill in the place of Eddie Collins, whose brains and steady influence were more valuable than his playing skill, admitting that he was greatly slowed up.

Shelley and Willie Kamm, of course, relieved any worry about first and third bases but shortstop and second base were his troubles. With Bill Hanzel, Ed Ward and Jigger Pecknough the infield began to look like something that might do the job.

Shelley had been yearning for a coaching job, although it was said that Collins was doing the work for him.

Ward always was looked on as a great ball player and now that he is away from a job on the Yankees that he did not like he may improve greatly.

Pecknough, of course, was a great shortstop but he has had legs and can't be depended on during an entire campaign.

Just when the infield began to shape up the outfield was smashed when Johnny Mostert tried to catch a fly and injured himself so badly that he may never be able to play again.

Mostert was the best centerfielder in the game and it is a pity that he can't be replaced.

Bill Falk, Billy Barrett and Hooper are good fielders, no doubt, but they cannot work in combination as they did when Mostert was in the game.

The pitching staff is strong enough to deserve no worry. Falzer, Izema, the Blankenship, Cole and Connally are reliable if not overly brilliant.

Schalk and Cruise can take care of the catching without trouble.

Bill Cases, vulcanized fireproof, regular price \$2.25. Quilting Business price 95c. A. H. Vincent Co.—dist.

SPORT TABS OF EVERY KIND

DALLAS, Texas, (AP)—Rout, Chicago's pitching ace, was on-trendy, but his motor was "out" with the slug and the National League was an exhibition game from the Dallas Stars, 11 to 0.

SPRINGFIELD, La. (AP)—Shelley knocked the six-year first Faber off the mound in the first inning with right runs and then took it easy until the seventh when they added five runs to defeat the Chicago White Sox, 13 to 7.

BALTIMORE, Md.—Ty Cobb's home run and some good pitching by Lefty Grove and Wallace helped the Baltimore Orioles beat the Baltimore Orioles, 4 to 0.

PINE BLUFF, S. C.—A field of 705 will commence play tomorrow in the twenty-seventh annual North and South amateur golf tournament here. At least one former national champion, William G. Weaver, Jr., Pinebluff, will compete.

FT. WORTH, Texas—Although only 12 to 6, the Texas Elites made each hit count for a run and defeated Fort Worth, 6 to 3, in an exhibition game here.

LOUISVILLE, Ky.—The Boston Red Sox and the Louisville Colonels battled for 13 innings amidst a drizzling rain until the latter scored a lone run to win.

NEW ORLEANS, La.—The Brooklyn Robins and Cleveland Indians passed each other several times in an exhibition game which the former team finally won, 8 to 7.

BEAUMONT, Texas—The St. Louis Browns made light work of the Beaumont Exporters. The final score was 15 to 0 in favor of the major league team.

SOMEthing LIKE THAT

The general assembly in a next state is constituting taxing amendments. If this is carried along further perhaps the various state legislatures can be made to pay their way.

TIMES WANT ADS PAY.

SCHALK FEELS DISCOURAGED OVER BALL CLUB

BY RAY SCHALK, Manager of the Chicago White Sox. (Written for the United Press.)

SPRINGFIELD, La., April 4.—Here we lost Johnny Mostert I thought we had the makings of a team that would beat some of the other clubs, some trouble and while I am a little discouraged now, I still have hopes.

Our problem has been the infield but I think we corrected a weakness by adding Ed Ward and Jigger Pecknough to the club. I always have liked Wards' game and everyone knows what kind of a player Peck is. I don't feel that he is fabled.

It will be difficult of course to replace Eddie Collins but Heartfield is a sure-keeper and Peck will be of an equal help to him as Collins was. If we get our share of the breaks we may be in there yet, but I will be fighting regardless of what luck is in store for us.

HIGH SCORES IN TRAPSHOOT HERE SUNDAY

Twin Falls, Idaho had a run of good scores in their trapshoot here Sunday morning despite adverse weather conditions. The final results, a team chosen from the local bunch would give any outfit a lot of warm competition.

Times who participated in the fabled event and their respective scores are as follows:

- Sweeney, 49; DeWitt, 49; Bailey, 42; Anderson, 42; Harbour, 46; Morris, 44; Sprout, 42; Pettigrew, 42; Fisher, 43; Ed Patrick, 39; M. Miller, 40; W. Miller, 37; Shawker, 35; Platho, 35; Hunt, 23; Havens, 22.

FOOTBALL IS STARTING ON LOCAL FIELD

Spring football practice commences at Lincoln field this afternoon, according to Coach Platho. This is the first year the plan has been put into effect. All indications point to a large crowd. Coaches expect to practice about 100 to appear.

Those who are practicing for track will do their work this afternoon from 13 to 4 and following that will have a short drill in football fundamentals. Tonight's work will probably be confined to testing suits.

Coach Platho has a real job before him to line up a fast team with only four lettermen for support next fall. One of these is Vance, all state tackle. Several more will be lost by graduation.

There will probably be some practice sessions in the near future. There is an abundance of material in the high school for football and if the new team will be ready to have a good practice ready for next fall's schedule.

TRACK MEET HERE MAY 7; LOCALS GOOD

Lincoln field is the site chosen for the ninth central Idaho district track meet to be held here May 7. Approximately 100 representatives of schools which make up the district will participate in the meet, according to Coach Platho.

The chances for Twin Falls to capture first or second in standing appear to be slim. The local team, it is thought, will be weak in first places but should grab a great many second and third.

Last year the team placed first and second went to Pocatello, but it has not been announced this year what arrangements will be in effect in this respect.

BABE GETS CALLED PET CAT RESCUED

ATLANTA, Ga., April 4. (AP)—Charged with carelessness in observing the training rules, Babe Ruth and his new buddy Dutch Reuther were reprimanded today by Major Higgins, manager of the New York Yankees and were warned that next time he will put the knife to work on the fly checks.

Although he is looking a bad leg, Ruth, until yesterday's game hadn't been hitting in a Ruth and his work in the field was not that of a 120,000 player. Reuther has a lump back.

EXACT BIG ATTENDANCE NEW YORK, April 4. (AP)—Exact attendance is expected in the eagerly awaited match when the Boston Braves and the New York Yankees meet in the second of their play-off series in the double which will enter the Stanley cup finals for the world's professional hockey championship.

Charles E. Adams, president of the Boston club, remained at home through the superstitious belief that he had been a jinx to his club every time he accompanied them to New York this season.

Pacific Coast League

Morning game—San Francisco, 11-11; Portland, 3-12-4; San Francisco, 11-11; Batteries: Ortman, Tomlin, Storti and Woodell; Daugherty and Arnes.

Afternoon game: 3-9-2; Portland, 3-9-2; San Francisco, 7-12-9; Batteries: Conley, French and Yelby; King and Stoker.

At Oakland: Morning game: 11-11; Missions, 3-12-4; Batteries: Beckert and Whitney; Krause, Cuspy and Baker, Reed.

Afternoon game: 11-11; Missions, 4-9-2; Oakland, 9-12-9; Batteries: Bryan, Dimmock, Homan and Walters; Boehler, Harty and Reed, Baker.

Hollywood at Sacramento, morning game postponed, wet grounds.

Afternoon game: 11-11; Hollywood, 1-3-0; Sacramento, 2-3-0; Batteries: Stuy and Murphy; King and Severid.

At Los Angeles—first game: Seattle, 11-11; Los Angeles, 3-7-0; Batteries: Edwards and Schmidt; Perry and Hottel.

Second game (seven innings by agreement): 11-11; Seattle, 6-8-2; Los Angeles, 10-6-6; Batteries: Brand and Peck and Jenkins; Schmidt, Yarrison, Holmer and Sandberg, Hannah.

DO THEY DO IT?

Once there was a baseball manager who admitted before the season began that his team probably would not win the pennant. However, habits of sobriety have fallen off a bit lately.

Trunks, steel lined, full size, regular price \$16.50. Quilting Business price \$5.50. A. H. Vincent Co.—dist.

OUT OUR WAY—BY WILLIAMS



SARAZEN DEFEATS HAGEN

WHITE SULPHUR SPRINGS, W. Va., April 4. (AP)—Recently Gene Sarazen published an article in which he said he always had success in defeating Walter Hagen, professional golf champion.

Sunday Sarazen proved he had basis for his statement by triumphing

Hagen 2-1 in 36 hole match of dueling golf.

It was a "gentle" match, a 12-round no-odds match, but tonight arranged following the Southern open tournament.

MANDELL - FIELDS HOIT

LOS ANGELES, Cal., April 4. (AP)—Sunny Mandell, world's light weight champion, meets Jackie

Fields, Pacific 135-pound fighter, in 12-round no-odds match tonight at Wrigley field.

Despite the fact that the "old" way for Mandell to be stripped of his crown is by suffering a knockout or losing on a foul, the bout looks as if it will be a real fight "natural."

GRAHAM BROTHERS TRUCKS

\$670 3/4-Ton Chassis F.O.B. Detroit **\$1245** 1 1/2-Ton Chassis F.O.B. Detroit

\$885 1-Ton Chassis F.O.B. Detroit **\$1445** 2-Ton Chassis F.O.B. Detroit

Quality—Volume—Low Price

MAGEL AUTOMOBILE COMPANY
PHONE 540—TWIN FALLS, IDAHO

"Be Yourself"

In a cigarette, that means natural tobacco taste, and that, in turn, means CHESTERFIELD



Natural tobacco taste is the good taste of good tobaccos put together right and nothing else! And in this day what a "find" it is!

Chesterfield

They Satisfy—and yet, they're MILD

LORETT & MYERS TOBACCO CO.

CHILDREN WILL ENTER ACCIDENT ESSAY CONTEST

The students in the Twin Falls schools have been asked to compete in the essay contest of the American Railway association, which has three prizes of \$250 for the best papers of not to exceed 250 words on the subject: "Cross Country a Dangerous Game." The rules of the essay contest have been delivered to Superintendent Ernest D. Bloom, who will transmit them to teachers of English.

One prize goes for the best essay of a grammar school student, another for the best essay of a high school student and a third for the best essay of a college student.

The central idea is to set forth the best practicable means of preventing accidents at crossings, which demands all efforts to avert them, as on the increase.

In 1925, the total number of such accidents was 5474, in 1926, 5200 were killed and 6255 injured. In 1926 this had grown to 6321 accidents, with 2922 fatalities and 6901 injuries.

RIOT GUNS

It is supposed to be high in the confidence of certain military and government officials comes assurance that no trouble should be feared. Williams said the American consul at Shanghai reported that considerable quantities of rioting guns had appeared in that city, and that the Chinese government was endeavoring to prevent the same from being used in the vicinity of Tientsin, and to evacuate to Tientsin.

SIANGHAI, 5:30 p. m., April 1. Fighting between Japanese sailors and Chinese at Hankow and the looting of a Chinese property at the Japanese capital today had aroused considerable apprehension among the international settlement was safe from any Chinese attack, according to the Japanese. There are more troops and police here than in any other Chinese city, and the Japanese there is almost one soldier for every foreign man, woman and child at Shanghai.

Foreigners today anxiously awaited the decision of their home governments regarding future relations with China and strong action was being demanded on all sides.

LOWDEN WILL RUN DES MOINES, Ia., April 4. (AP)—The legislature here today elected Governor Frank O. Lowden of Illinois in Chicago, yesterday, appointed to duty that Lowden had agreed to be a candidate for the 1928 Republican presidential nomination, if the agricultural states would join him.

SCHAP ENDS IN DEATH ST. LOUIS, April 4. (AP)—Because he could not agree with his wife on the radio station which she wanted for her program, Fred Huber, 36, manager for a creamery association, shot and killed her. He will be arraigned today.

Some Vegetables Should Be Sown Early in Spring

The seed of certain kinds of vegetables should be sown early in the spring for best results, states W. T. Mason, Canadian horticulturist. They should be prepared to begin operations in the garden as soon as the soil is dry enough. Those plants of which the leaves are eaten which should be started early are lettuce, spinach, mustard and cress, and there is little danger of planting them too soon. Other vegetables which are grown for their bulbs or roots may also be planted at the same time, though they are not quite so hardy as those grown for their leaves. These are onions, carrots, beets, parsnips and early turnips. Peas are about as early as these but may be sown if the weather turns cold and wet. However, it usually pays to plant peas at the same time as the others, as early-sown peas give a much better crop in a rule than if sown late. Other vegetables which should be started early to get best results are cauliflowers, tomatoes and melons. The latter will not stand any frost, hence the plants must be protected in hubs or cold frames or in the house until danger of frost is over. However, cabbage and cauliflower, if well hardened off before setting out, will stand several degrees of frost.

FARMS DECREASE WICHITA, Kan. (AP)—Number of farms registered in the United States in 1926, according to the United States census, was a decrease of 70,880 between 1920 and 1926.

SPRAY OF THE FALLS

E. E. Hood arrived today from California to join his aunt, Miss K. S. and Julia Hood, on a trip to California.

Dr. D. L. Alexander, president of the Idaho State Medical association, returned today from Pueblo, Colorado, where he attended a meeting of the American Council of Surgeons.

Mr. and Mrs. A. C. Walker of Boise were in Twin Falls over Sunday.

Mrs. J. P. Masterson is here from Compton, Cal., the guest of her mother, Mrs. W. P. Micek.

A NEW HOME OF KRENGEL MACHINE COMPANY

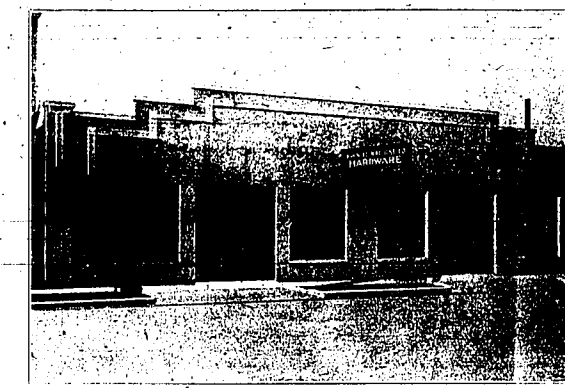

The new home of the Krengel Machine company, the finest of the kind in the Intermountain country, was announced as completed this morning by Captain C. H. Krengel, and the fine structure of reinforced concrete inside its handsome on the outside. "We have built this structure to take care of our business and rapidly expanding business," said Captain Krengel, when interviewed by the Times representative, "and as soon as all the details are completed, the results of the completion of the building, which enables us to do better work, will be beneficial to our customers and ourselves, since it enables us to reduce costs to the customer and, at the same time, make a larger profit.

"We now have six floors, instead of two, and have 2800 feet more floor space in the main building. Inside making the work of showing houses in another structure in the near future. We have greatly increased our stock of hardware, do a large jobbing business throughout all southern and southwestern Idaho, carry the largest stock of farm hardware, and do the only carbon-

City News SHORTS

Visits from Gooding—Mr. Miller of Gooding is in Twin Falls visiting with friends.

Directors in Meet. Directors of the chamber of commerce will meet at the office tonight.

Rephers Window—A window in front of the Hotel Perine in which the plate glass was cracked by frost last winter, was replaced today.

Father is Recovering—E. P. Barry of the local firm of Walters & Barry returned this morning from Lincoln, Neb., where he spent some time with his father, who has been very ill but is now recovering.

Man Arrested—Fifty hours in jail for a violation and harboring of the Jerome kidnap yesterday applied to a man named John V. C. C. who was shown the visitors.

Two Assemblies Planned—The Bulletin Exchange of the city should appear in a number of places at the junior high and V. O. C. and the Senior High school, this evening.

Watch Stolen—Will Butler of the fifth avenue north reported to his headquarters, but said that an unknown person had entered his house and stolen a watch. Nothing was discovered by the police investigation.

Band Concert Wednesday—The orchestra high school band, which will accompany the Rotary of Twin on their trip to Boise for the district conference on Wednesday, will give a concert here Wednesday evening in the high school auditorium. This band was formed in the national Rotary contest last year in Denver. The program will be heard at 8 p. m.

At American Falls—Earl Miller went to American Falls this morning to check up on the committee of mine. Mr. Miller represents the Twin Falls Central committee and is a member of the committee of mine and the subcommittee.

Dr. Shank Returns—Dr. John Shank has returned to Twin Falls from an extended stay in Nebraska and will be available for the medical attention of patients. Dr. Shank practiced his profession here previous to his trip east.

Mrs. Beak Here—Mrs. H. S. Beak and baby daughter, Frances, visited here at a private conference, 241 Second avenue north. The conference will be of interest to Mrs. Beak's Twin Falls friends.

Mr. and Mrs. G. C. Thomas of Bluff returned to their home in Idaho on Saturday.

Mr. and Mrs. C. H. Thomas of Bluff returned to their home in Idaho on Saturday.

Dr. C. A. Rogers and George C. Hillis of Twin Falls and J. N. Dwyer of Kimberly are back from a meeting of the Southern Idaho Medical association at Boise.

moving to Burley. E. H. Merkle and his family of Twin Falls are moving to Burley this week. Mrs. Merkle will open a home at the Burley Hotel and Mr. Merkle will be engaged in farming.

Second in Contest—Edwin Wellman, and Mr. and Mrs. Henry Wellman of the city, and member of the Junior class in the high school, were the winners of the contest held last night at the home of Mrs. W. P. Hance, 238 Eighth avenue north. All women eligible to membership are invited to attend.

Wilson Hearing Friday—Hearing of Mrs. Effie Wilson, arrested Sunday for alleged illegal possession, entered today in the county before Probate Judge C. A. Bailey today and was released on her own recognizance this morning. The judge said that they pursued her Saturday evening at 7 o'clock and that she threw two pins of whiskey out of her car and escaped. Mrs. Wilson says that it was a case of mistaken identity.

Planes in Dry Creek—A car owned by Clyde Crumey of Murtagh, which was believed to have been stolen from the bottom of Dry Creek after a search. Crumey had left the car with the head pointed toward the creek and he returned and it was gone, he assumed it was stolen.

Member of Debate Team—Edward J. Baker of Twin Falls, was a member of the Idaho University debate team which won the debate competition university at Elmore, with 11 points he held in the mean-

while in our line in this part of Idaho. "In the way of machinery we have three trip-hammers, two lathes, a power saw, a planer, two complete welding departments, one electric and the other acetylene."

Mark's Menly Growth—The company began business here 20 years ago and has grown steadily. An addition was required the first year and from time to time additional work has been done in the building. However, it was decided to entirely reconstruct the office and the present large, light and handsome building is the result.

Member of Debate Team—Edward J. Baker of Twin Falls, was a member of the Idaho University debate team which won the debate competition university at Elmore, with 11 points he held in the mean-

while in our line in this part of Idaho. "In the way of machinery we have three trip-hammers, two lathes, a power saw, a planer, two complete welding departments, one electric and the other acetylene."

Mark's Menly Growth—The company began business here 20 years ago and has grown steadily. An addition was required the first year and from time to time additional work has been done in the building. However, it was decided to entirely reconstruct the office and the present large, light and handsome building is the result.

Mark's Menly Growth—The company began business here 20 years ago and has grown steadily. An addition was required the first year and from time to time additional work has been done in the building. However, it was decided to entirely reconstruct the office and the present large, light and handsome building is the result.

Mark's Menly Growth—The company began business here 20 years ago and has grown steadily. An addition was required the first year and from time to time additional work has been done in the building. However, it was decided to entirely reconstruct the office and the present large, light and handsome building is the result.

Mark's Menly Growth—The company began business here 20 years ago and has grown steadily. An addition was required the first year and from time to time additional work has been done in the building. However, it was decided to entirely reconstruct the office and the present large, light and handsome building is the result.

Mark's Menly Growth—The company began business here 20 years ago and has grown steadily. An addition was required the first year and from time to time additional work has been done in the building. However, it was decided to entirely reconstruct the office and the present large, light and handsome building is the result.

Mark's Menly Growth—The company began business here 20 years ago and has grown steadily. An addition was required the first year and from time to time additional work has been done in the building. However, it was decided to entirely reconstruct the office and the present large, light and handsome building is the result.

Mark's Menly Growth—The company began business here 20 years ago and has grown steadily. An addition was required the first year and from time to time additional work has been done in the building. However, it was decided to entirely reconstruct the office and the present large, light and handsome building is the result.

Mark's Menly Growth—The company began business here 20 years ago and has grown steadily. An addition was required the first year and from time to time additional work has been done in the building. However, it was decided to entirely reconstruct the office and the present large, light and handsome building is the result.

Mark's Menly Growth—The company began business here 20 years ago and has grown steadily. An addition was required the first year and from time to time additional work has been done in the building. However, it was decided to entirely reconstruct the office and the present large, light and handsome building is the result.

Mark's Menly Growth—The company began business here 20 years ago and has grown steadily. An addition was required the first year and from time to time additional work has been done in the building. However, it was decided to entirely reconstruct the office and the present large, light and handsome building is the result.

Mark's Menly Growth—The company began business here 20 years ago and has grown steadily. An addition was required the first year and from time to time additional work has been done in the building. However, it was decided to entirely reconstruct the office and the present large, light and handsome building is the result.

Mark's Menly Growth—The company began business here 20 years ago and has grown steadily. An addition was required the first year and from time to time additional work has been done in the building. However, it was decided to entirely reconstruct the office and the present large, light and handsome building is the result.

Mark's Menly Growth—The company began business here 20 years ago and has grown steadily. An addition was required the first year and from time to time additional work has been done in the building. However, it was decided to entirely reconstruct the office and the present large, light and handsome building is the result.

Mark's Menly Growth—The company began business here 20 years ago and has grown steadily. An addition was required the first year and from time to time additional work has been done in the building. However, it was decided to entirely reconstruct the office and the present large, light and handsome building is the result.

Mark's Menly Growth—The company began business here 20 years ago and has grown steadily. An addition was required the first year and from time to time additional work has been done in the building. However, it was decided to entirely reconstruct the office and the present large, light and handsome building is the result.

Mark's Menly Growth—The company began business here 20 years ago and has grown steadily. An addition was required the first year and from time to time additional work has been done in the building. However, it was decided to entirely reconstruct the office and the present large, light and handsome building is the result.

Mark's Menly Growth—The company began business here 20 years ago and has grown steadily. An addition was required the first year and from time to time additional work has been done in the building. However, it was decided to entirely reconstruct the office and the present large, light and handsome building is the result.

Mark's Menly Growth—The company began business here 20 years ago and has grown steadily. An addition was required the first year and from time to time additional work has been done in the building. However, it was decided to entirely reconstruct the office and the present large, light and handsome building is the result.

Mark's Menly Growth—The company began business here 20 years ago and has grown steadily. An addition was required the first year and from time to time additional work has been done in the building. However, it was decided to entirely reconstruct the office and the present large, light and handsome building is the result.

Mark's Menly Growth—The company began business here 20 years ago and has grown steadily. An addition was required the first year and from time to time additional work has been done in the building. However, it was decided to entirely reconstruct the office and the present large, light and handsome building is the result.

Mark's Menly Growth—The company began business here 20 years ago and has grown steadily. An addition was required the first year and from time to time additional work has been done in the building. However, it was decided to entirely reconstruct the office and the present large, light and handsome building is the result.

Mark's Menly Growth—The company began business here 20 years ago and has grown steadily. An addition was required the first year and from time to time additional work has been done in the building. However, it was decided to entirely reconstruct the office and the present large, light and handsome building is the result.

Mark's Menly Growth—The company began business here 20 years ago and has grown steadily. An addition was required the first year and from time to time additional work has been done in the building. However, it was decided to entirely reconstruct the office and the present large, light and handsome building is the result.

Mark's Menly Growth—The company began business here 20 years ago and has grown steadily. An addition was required the first year and from time to time additional work has been done in the building. However, it was decided to entirely reconstruct the office and the present large, light and handsome building is the result.

Mark's Menly Growth—The company began business here 20 years ago and has grown steadily. An addition was required the first year and from time to time additional work has been done in the building. However, it was decided to entirely reconstruct the office and the present large, light and handsome building is the result.

Mark's Menly Growth—The company began business here 20 years ago and has grown steadily. An addition was required the first year and from time to time additional work has been done in the building. However, it was decided to entirely reconstruct the office and the present large, light and handsome building is the result.

Mark's Menly Growth—The company began business here 20 years ago and has grown steadily. An addition was required the first year and from time to time additional work has been done in the building. However, it was decided to entirely reconstruct the office and the present large, light and handsome building is the result.

Mark's Menly Growth—The company began business here 20 years ago and has grown steadily. An addition was required the first year and from time to time additional work has been done in the building. However, it was decided to entirely reconstruct the office and the present large, light and handsome building is the result.

Mark's Menly Growth—The company began business here 20 years ago and has grown steadily. An addition was required the first year and from time to time additional work has been done in the building. However, it was decided to entirely reconstruct the office and the present large, light and handsome building is the result.

OBJECTORS TO DOG TAX PLAN COUNCIL VISIT

Rumor Has It That Group of Citizens May Go to City Council to Protest the Dog Tax.

The city council may be visited tonight by a body of men who intend to register an objection to the city ordinance recently put into effect which requires owners of female dogs not spayed to pay a tax of \$10, according to a rumor which was generally known in the city this morning.

"This law will go into effect at the expiration of the present license on May 1 and anyone taking out a license on a female dog unspayed at the present time is required to pay \$10."

The ordinance was put into effect as an emergency measure and it is the contention of those who object to it that there is no emergency here.

COMING EVENTS In Local Club, Order and Church Circles

PRIMEIR REHEARSAL LODGE—Primeir Rebekah Lodge will meet Tuesday evening, April 5, in L. O. O. F. hall at 8 o'clock. All members are urged to be present and visiting members are welcome.

COMMUNITY LADIES AID—The Community Ladies' Aid will meet at the church Wednesday afternoon, April 5, with Mrs. Fred Hill as hostess.

All communications are requested to meet in uniform tomorrow night at the L. O. O. F. hall in the institution of the Ladies' Auxiliary.

AMERICAN LEGION AUXILIARY—The American Legion Women's Auxiliary will meet Thursday evening at 8 o'clock at the home of Mrs. W. P. Hance, 238 Eighth avenue north. All women eligible to membership are invited to attend.

COMING EVENTS

PRIMEIR REHEARSAL LODGE—Primeir Rebekah Lodge will meet Tuesday evening, April 5, in L. O. O. F. hall at 8 o'clock. All members are urged to be present and visiting members are welcome.

COMMUNITY LADIES AID—The Community Ladies' Aid will meet at the church Wednesday afternoon, April 5, with Mrs. Fred Hill as hostess.

All communications are requested to meet in uniform tomorrow night at the L. O. O. F. hall in the institution of the Ladies' Auxiliary.

AMERICAN LEGION AUXILIARY—The American Legion Women's Auxiliary will meet Thursday evening at 8 o'clock at the home of Mrs. W. P. Hance, 238 Eighth avenue north. All women eligible to membership are invited to attend.

COMING EVENTS In Local Club, Order and Church Circles

PRIMEIR REHEARSAL LODGE—Primeir Rebekah Lodge will meet Tuesday evening, April 5, in L. O. O. F. hall at 8 o'clock. All members are urged to be present and visiting members are welcome.

COMMUNITY LADIES AID—The Community Ladies' Aid will meet at the church Wednesday afternoon, April 5, with Mrs. Fred Hill as hostess.

All communications are requested to meet in uniform tomorrow night at the L. O. O. F. hall in the institution of the Ladies' Auxiliary.

AMERICAN LEGION AUXILIARY—The American Legion Women's Auxiliary will meet Thursday evening at 8 o'clock at the home of Mrs. W. P. Hance, 238 Eighth avenue north. All women eligible to membership are invited to attend.

COMING EVENTS In Local Club, Order and Church Circles

PRIMEIR REHEARSAL LODGE—Primeir Rebekah Lodge will meet Tuesday evening, April 5, in L. O. O. F. hall at 8 o'clock. All members are urged to be present and visiting members are welcome.

COMMUNITY LADIES AID—The Community Ladies' Aid will meet at the church Wednesday afternoon, April 5, with Mrs. Fred Hill as hostess.

All communications are requested to meet in uniform tomorrow night at the L. O. O. F. hall in the institution of the Ladies' Auxiliary.

AMERICAN LEGION AUXILIARY—The American Legion Women's Auxiliary will meet Thursday evening at 8 o'clock at the home of Mrs. W. P. Hance, 238 Eighth avenue north. All women eligible to membership are invited to attend.

COMING EVENTS In Local Club, Order and Church Circles

PRIMEIR REHEARSAL LODGE—Primeir Rebekah Lodge will meet Tuesday evening, April 5, in L. O. O. F. hall at 8 o'clock. All members are urged to be present and visiting members are welcome.

COMMUNITY LADIES AID—The Community Ladies' Aid will meet at the church Wednesday afternoon, April 5, with Mrs. Fred Hill as hostess.

All communications are requested to meet in uniform tomorrow night at the L. O. O. F. hall in the institution of the Ladies' Auxiliary.

AMERICAN LEGION AUXILIARY—The American Legion Women's Auxiliary will meet Thursday evening at 8 o'clock at the home of Mrs. W. P. Hance, 238 Eighth avenue north. All women eligible to membership are invited to attend.

COMING EVENTS In Local Club, Order and Church Circles

PRIMEIR REHEARSAL LODGE—Primeir Rebekah Lodge will meet Tuesday evening, April 5, in L. O. O. F. hall at 8 o'clock. All members are urged to be present and visiting members are welcome.

COMMUNITY LADIES AID—The Community Ladies' Aid will meet at the church Wednesday afternoon, April 5, with Mrs. Fred Hill as hostess.

All communications are requested to meet in uniform tomorrow night at the L. O. O. F. hall in the institution of the Ladies' Auxiliary.

AMERICAN LEGION AUXILIARY—The American Legion Women's Auxiliary will meet Thursday evening at 8 o'clock at the home of Mrs. W. P. Hance, 238 Eighth avenue north. All women eligible to membership are invited to attend.

COMING EVENTS In Local Club, Order and Church Circles

PRIMEIR REHEARSAL LODGE—Primeir Rebekah Lodge will meet Tuesday evening, April 5, in L. O. O. F. hall at 8 o'clock. All members are urged to be present and visiting members are welcome.

COMMUNITY LADIES AID—The Community Ladies' Aid will meet at the church Wednesday afternoon, April 5, with Mrs. Fred Hill as hostess.

All communications are requested to meet in uniform tomorrow night at the L. O. O. F. hall in the institution of the Ladies' Auxiliary.

AMERICAN LEGION AUXILIARY—The American Legion Women's Auxiliary will meet Thursday evening at 8 o'clock at the home of Mrs. W. P. Hance, 238 Eighth avenue north. All women eligible to membership are invited to attend.

COMING EVENTS In Local Club, Order and Church Circles

PRIMEIR REHEARSAL LODGE—Primeir Rebekah Lodge will meet Tuesday evening, April 5, in L. O. O. F. hall at 8 o'clock. All members are urged to be present and visiting members are welcome.

COMMUNITY LADIES AID—The Community Ladies' Aid will meet at the church Wednesday afternoon, April 5, with Mrs. Fred Hill as hostess.

All communications are requested to meet in uniform tomorrow night at the L. O. O. F. hall in the institution of the Ladies' Auxiliary.

AMERICAN LEGION AUXILIARY—The American Legion Women's Auxiliary will meet Thursday evening at 8 o'clock at the home of Mrs. W. P. Hance, 238 Eighth avenue north. All women eligible to membership are invited to attend.

COMING EVENTS In Local Club, Order and Church Circles

PRIMEIR REHEARSAL LODGE—Primeir Rebekah Lodge will meet Tuesday evening, April 5, in L. O. O. F. hall at 8 o'clock. All members are urged to be present and visiting members are welcome.

COMMUNITY LADIES AID—The Community Ladies' Aid will meet at the church Wednesday afternoon, April 5, with Mrs. Fred Hill as hostess.

All communications are requested to meet in uniform tomorrow night at the L. O. O. F. hall in the institution of the Ladies' Auxiliary.

AMERICAN LEGION AUXILIARY—The American Legion Women's Auxiliary will meet Thursday evening at 8 o'clock at the home of Mrs. W. P. Hance, 238 Eighth avenue north. All women eligible to membership are invited to attend.

COMING EVENTS In Local Club, Order and Church Circles

PRIMEIR REHEARSAL LODGE—Primeir Rebekah Lodge will meet Tuesday evening, April 5, in L. O. O. F. hall at 8 o'clock. All members are urged to be present and visiting members are welcome.

COMMUNITY LADIES AID—The Community Ladies' Aid will meet at the church Wednesday afternoon, April 5, with Mrs. Fred Hill as hostess.

All communications are requested to meet in uniform tomorrow night at the L. O. O. F. hall in the institution of the Ladies' Auxiliary.

AMERICAN LEGION AUXILIARY—The American Legion Women's Auxiliary will meet Thursday evening at 8 o'clock at the home of Mrs. W. P. Hance, 238 Eighth avenue north. All women eligible to membership are invited to attend.

COMING EVENTS In Local Club, Order and Church Circles

PRIMEIR REHEARSAL LODGE—Primeir Rebekah Lodge will meet Tuesday evening, April 5, in L. O. O. F. hall at 8 o'clock. All members are urged to be present and visiting members are welcome.

COMMUNITY LADIES AID—The Community Ladies' Aid will meet at the church Wednesday afternoon, April 5, with Mrs. Fred Hill as hostess.

All communications are requested to meet in uniform tomorrow night at the L. O. O. F. hall in the institution of the Ladies' Auxiliary.

AMERICAN LEGION AUXILIARY—The American Legion Women's Auxiliary will meet Thursday evening at 8 o'clock at the home of Mrs. W. P. Hance, 238 Eighth avenue north. All women eligible to membership are invited to attend.

COMING EVENTS In Local Club, Order and Church Circles

PRIMEIR REHEARSAL LODGE—Primeir Rebekah Lodge will meet Tuesday evening, April 5, in L. O. O. F. hall at 8 o'clock. All members are urged to be present and visiting members are welcome.

COMMUNITY LADIES AID—The Community Ladies' Aid will meet at the church Wednesday afternoon, April 5, with Mrs. Fred Hill as hostess.

All communications are requested to meet in uniform tomorrow night at the L. O. O. F. hall in the institution of the Ladies' Auxiliary.

AMERICAN LEGION AUXILIARY—The American Legion Women's Auxiliary will meet Thursday evening at 8 o'clock at the home of Mrs. W. P. Hance, 238 Eighth avenue north. All women eligible to membership are invited to attend.

COMING EVENTS In Local Club, Order and Church Circles

PRIMEIR REHEARSAL LODGE—Primeir Rebekah Lodge will meet Tuesday evening, April 5, in L. O. O. F. hall at 8 o'clock. All members are urged to be present and visiting members are welcome.

COMMUNITY LADIES AID—The Community Ladies' Aid will meet at the church Wednesday afternoon, April 5, with Mrs. Fred Hill as hostess.

All communications are requested to meet in uniform tomorrow night at the L. O. O. F. hall in the institution of the Ladies' Auxiliary.

AMERICAN LEGION AUXILIARY—The American Legion Women's Auxiliary will meet Thursday evening at 8 o'clock at the home of Mrs. W. P. Hance, 238 Eighth avenue north. All women eligible to membership are invited to attend.

COMING EVENTS In Local Club, Order and Church Circles

PRIMEIR REHEARSAL LODGE—Primeir Rebekah Lodge will meet Tuesday evening, April 5, in L. O. O. F. hall at 8 o'clock. All members are urged to be present and visiting members are welcome.

COMMUNITY LADIES AID—The Community Ladies' Aid will meet at the church Wednesday afternoon, April 5, with Mrs. Fred Hill as hostess.

All communications are requested to meet in uniform tomorrow night at the L. O. O. F. hall in the institution of the Ladies' Auxiliary.

AMERICAN LEGION AUXILIARY—The American Legion Women's Auxiliary will meet Thursday evening at 8 o'clock at the home of Mrs. W. P. Hance, 238 Eighth avenue north. All women eligible to membership are invited to attend.

COMING EVENTS In Local Club, Order and Church Circles

PRIMEIR REHEARSAL LODGE—Primeir Rebekah Lodge will meet Tuesday evening, April 5, in L. O. O. F. hall at 8 o'clock. All members are urged to be present and visiting members are welcome.

COMMUNITY LADIES AID—The Community Ladies' Aid will meet at the church Wednesday afternoon, April 5, with Mrs. Fred Hill as hostess.

All communications are requested to meet in uniform tomorrow night at the L. O. O. F. hall in the institution of the Ladies' Auxiliary.

AMERICAN LEGION AUXILIARY—The American Legion Women's Auxiliary will meet Thursday evening at 8 o'clock at the home of Mrs. W. P. Hance, 238 Eighth avenue north. All women eligible to membership are invited to attend.

COMING EVENTS In Local Club, Order and Church Circles

PRIMEIR REHEARSAL LODGE—Primeir Rebekah Lodge will meet Tuesday evening, April 5, in L. O. O. F. hall at 8 o'clock. All members are urged to be present and visiting members are welcome.

COMMUNITY LADIES AID—The Community Ladies' Aid will meet at the church Wednesday afternoon, April 5, with Mrs. Fred Hill as hostess.

All communications are requested to meet in uniform tomorrow night at the L. O. O. F. hall in the institution of the Ladies' Auxiliary.

AMERICAN LEGION AUXILIARY—The American Legion Women's Auxiliary will meet Thursday evening at 8 o'clock at the home of Mrs. W. P. Hance, 238 Eighth avenue north. All women eligible to membership are invited to attend.

COMING EVENTS In Local Club, Order and Church Circles

PRIMEIR REHEARSAL LODGE—Primeir Rebekah Lodge will meet Tuesday evening, April 5, in L. O. O. F. hall at 8 o'clock. All members are urged to be present and visiting members are welcome.

COMMUNITY LADIES AID—The Community Ladies' Aid will meet at the church Wednesday afternoon, April 5, with Mrs. Fred Hill as hostess.

All communications are requested to meet in uniform tomorrow night at the L. O. O. F. hall in the institution of the Ladies' Auxiliary.

AMERICAN LEGION AUXILIARY—The American Legion Women's Auxiliary will meet Thursday evening at 8 o'clock at the home of Mrs. W. P. Hance, 238 Eighth avenue north. All women eligible to membership are invited to attend.

COMING EVENTS In Local Club, Order and Church Circles

PRIMEIR REHEARSAL LODGE—Primeir Rebekah Lodge will meet Tuesday evening, April 5, in L. O. O. F. hall at 8 o'clock. All members are urged to be present and visiting members are welcome.

COMMUNITY LADIES AID—The Community Ladies' Aid will meet at the church Wednesday afternoon, April 5, with Mrs. Fred Hill as hostess.

All communications are requested to meet in uniform tomorrow night at the L. O. O. F. hall in the institution of the Ladies' Auxiliary.

AMERICAN LEGION AUXILIARY—The American Legion Women's Auxiliary will meet Thursday evening at 8 o'clock at the home of Mrs. W. P. Hance, 238 Eighth avenue north. All women eligible to membership are invited to attend.

COMING EVENTS In Local Club, Order and Church Circles

PRIMEIR REHEARSAL LODGE—Primeir Rebekah Lodge will meet Tuesday evening, April 5, in L. O. O. F. hall at 8 o'clock. All members are urged to be present and visiting members are welcome.

COMMUNITY LADIES AID—The Community Ladies' Aid will meet at the church Wednesday afternoon, April 5, with Mrs. Fred Hill as hostess.

All communications are requested to meet in uniform tomorrow night at the L. O. O. F. hall in the institution of the Ladies' Auxiliary.

AMERICAN LEGION AUXILIARY—The American Legion Women's Auxiliary will meet Thursday evening at 8 o'clock at the home of Mrs. W. P. Hance, 238 Eighth avenue north. All women eligible to membership are invited to attend.

COMING EVENTS In Local Club, Order and Church Circles

PRIMEIR REHEARSAL LODGE—Primeir Rebekah Lodge will meet Tuesday evening, April 5, in L. O. O. F. hall at 8 o'clock. All members are urged to be present and visiting members are welcome.

COMMUNITY LADIES AID—The Community Ladies' Aid will meet at the church Wednesday afternoon, April 5, with Mrs. Fred Hill as hostess.

All communications are requested to meet in uniform tomorrow night at the L. O. O. F. hall in the institution of the Ladies' Auxiliary.

AMERICAN LEGION AUXILIARY—The American Legion Women's Auxiliary will meet Thursday evening at 8 o'clock at the home of Mrs. W. P. Hance, 238 Eighth avenue north. All women eligible to membership are invited to attend.

BUILDING PERMITS

Two Building Permits Issued Here Saturday (Call for \$1650 in Construction)

A permit was issued by City J. L. also on April 2 authorizing \$150 in repair work on a building owned by D. F. Sweet in lot 2, block 19. Another building permit issued on the same day calls for the construction of several frame cottages by C. A. Beckford at 101 Blue Lakes south, to cost \$1600.

"Say It with Flowers" Easter Sunday, April 17 Remember Your Church as Well as Her.

Twin Falls Floral Co

COMING EVENTS In Local Club, Order and Church Circles

PRIMEIR REHEARSAL LODGE—Primeir Rebekah Lodge will meet Tuesday evening, April 5, in L. O. O. F. hall at 8 o'clock. All members are urged to be present and visiting members are welcome.

COMMUNITY LADIES AID—The Community Ladies' Aid will meet at the church Wednesday afternoon, April 5, with Mrs. Fred Hill as hostess.

All communications are requested to meet in uniform tomorrow night at the L. O. O. F. hall in the institution of the Ladies' Auxiliary.

AMERICAN LEGION AUXILIARY—The American Legion Women's Auxiliary will meet Thursday evening at 8 o'clock at the home of Mrs. W. P. Hance, 238 Eighth avenue