Today's News Today
FIRST PICTURES, best comics and features—NEA is recognized as the world's best all around daily news feature service. Twin Falls news, Idaho news, World news—TODAY.

TWIN FALLS DAILY TIMES

Today's News Today
"DEADLINE" on The Times is just at the clock by the eastern standard time Saturday—South Idaho's fastest wire news service through full United Press DAY report.

VOLUME X. NUMBER 106. TWIN FALLS, IDAHO, FRIDAY, AUGUST 12, 1927. PRICE FIVE CENTS

IDAHO HAS BUMPER CROP OF WHEAT

1,000,000 Liquor Cargo Seized and 66 Arrested

DOLE AIR RACE IS POSTPONED UNTIL TUESDAY

Pacific Contest Is Put Off Until More Fliers Qualify for Entry.

By United Press

OAKLAND AIRPORT, SAN FRANCISCO BAY, Aug. 12.—With the Dole air race to Hawaii postponed until Tuesday noon by a "gentlemen's agreement" of the aviators themselves, a rush to take navigation tests was started at dawn today by those fliers who had not already obtained certificates of eligibility from starting committee.

The agreement to postpone the flight was made by the pilots after it became apparent last night that the technical experts would disqualify all but possibly four of the ships for not having successfully passed the tests.

Only two certificates have thus far been issued. Under the new agreement, tests will be made until 10 a. m., Monday and all planes qualifying before 10 a. m. will get first positions in the take-off.

WEATHER HALTS LEVINE FLIGHT

Ace Piloting Columbia, Costes, Will Use Greguet Plane in Race.

By United Press

PARIS, Aug. 12.—Bad weather today prevented Charles A. Levine and Dieudonne Costes from taking off in their air race to the United States.

Levine will be in the Columbia in which he and Clarence Chamberlin flew to Germany while Costes will fly a Breguet plane. The start tentatively had been set for tomorrow.

The American had been determined that no plane would take off before him and it was with considerable relief that he heard Costes had postponed his flight last night owing to bad weather.

BERLIN, Aug. 12—Otto Koennecke definitely informed Lufthansa officials last night that, weather permitting, he would start from Cologne Saturday on his flight to New York.

Koennecke's statement was denied by the newspaper Koelnisch Zeitung, which said the flight had been postponed until the end of August.

The Junkers Airplane Works, which has two planes ready for a trans-Atlantic flight of its own, has delayed delivery of a new 350 H. P. engine for Koennecke's plane, Germania, to replace the 310 H. P. motor with which the plane is now equipped.

Koennecke's friends charged that the failure to deliver the new engine was a deliberate attempt to sabotage his flight pending the start of the Junkers planes.

Administration Transfer Urged

By United Press

RAPID CITY, Aug. 12—Secretary of the Interior Work announced himself today in favor of the transfer of the administration of insular possessions from the war department to his department.

Work said he had informed President Coolidge that transfer could be made by executive order and no legislation was needed from congress.

He pointed out his department now has some jurisdiction over Alaska and Hawaii. He also expressed belief that the Canal Zone should remain under jurisdiction of the war department for national defense purposes.

BATTLE RAGES

By United Press

SHANGHAI, Aug. 12—A battle between northern Chinese and southern troops was in progress today near Soochow, said dispatches from Nanking, where United Press is based.

WRONG?

Wonder if the old man is wrong? Looks sure enough like rain today, but here's what he says: Idaho—Fair tonight and Saturday; cooler tonight. This was a cool but oppressive day, especially after such a cold evening last night. Maximum temperature there yesterday, 90; minimum last night, 54.

Rum Ship's Captain, Crew Are Taken Singlehanded by Atlantic Coast Guardsman

Six Motor Trucks and Three Automobiles Confiscated When They Drive Up to Unload Rich Booze Cargo From Ansonia; Escape Attempt Fails.

NEW YORK, Aug. 12—(United Press).—Police and coast guardsmen today captured the steamship Ansonia, with a cargo of liquor valued at $1,000,000, 66 men, six motor trucks and three automobiles. The captain and crew of the Ansonia were captured singlehanded by Boatswain G. A. Loomis, who boarded the ship alone after his coast guard packet boat 2327 had chased it several miles.

The Ansonia was docked at a shipyard in Sluten Island when police of St. George surrounded a large group of men who came up in trucks and automobiles, apparently in haste to unload the cargo. Thirty-nine men were arrested.

The crew of the Ansonia cut her mooring and started off. The coast guard vessel set out in pursuit and overhauled her off the Statue of Liberty.

Ferdinand Dauria, a patrolman, noticed early today that there was considerable activity aboard the Ansonia.

He telephoned headquarters and the reserves arrived in time to surround the crowd at the dock. Police believe no liquor had been landed. A few men escaped the cordon and the crew hastily cut the mooring hawsers and headed up the bay.

The Ansonia was believed to have rammed a barge, sinking it, in the ineffective flight.

CHARLIE WILL FIGHT TO END

By United Press

CHICAGO, Aug. 12.—It's all off and I'm out to fight to the finish," declared Charlie Chaplin as he stepped aboard a train last night for California, where his marital difficulties with Lita Gray Chaplin, his girl wife, are being disclosed.

Chaplin told intimate friends here that "Lita has turned down the last peaceful settlement offer. From now on it's a fight to the finish."

"My name is at stake as well as my fortune and there can be no further dickering," Chaplin is said to have told friends. "I have recovered my health and am quite ready for the fight."

GALLOWS WRITES FINAL CHAPTER IN LOVE MURDER MYSTERY CASE

John Robinson Hangs for Slaying Minnie Bonati Whose Body Was Found Dismembered and Packed in Trunk, Closing Story of Many Romances.

By United Press

LONDON, Aug. 12.—A story of many incidents and a woman of many lovers ended today on the gallows of Pentonville prison. John Robinson was hanged for the murder of Minnie Bonati, whose body was found dismembered in a trunk.

With Robinson's death, English justice had exacted the penalty for the Charing Cross trunk murder, which provided a Sherlock Holmes problem for Scotland Yard but which was solved without the assistance of an amateur sleuth.

The beginning of the story was several years ago when Minnie Bonati left her husband, a waiter. She drifted from one man to another, living in various parts of London, and occasionally working as a domestic.

Another Romance

Robinson came into her life at the conclusion of one of many sordid little romances and there immediately began another. So much has police learned after Mrs. Bonati's dismembered body had been found in a trunk checked at Charing Cross station.

There were no clues at first but identification was established partly by means of the woman's former employer and partly through her husband. Then her progress through her little romances was traced until the police had a long list of names of men with whom Minnie Bonati had lived. On the list was John Robinson's name.

At Charing Cross station the check room attendant and porters could say only that a well-dressed man had placed the murder trunk there. He had arrived and departed in a taxicab. The police called on each of Minnie Bonati's lovers or summoned them to Scotland Yard for questioning. Robinson was questioned. He had been almost the last of Minnie Bonati's lovers to be questioned and finally the truth was revealed.

Minnie Bonati was strangled in John Robinson's shabby flat. The strangler went to a trunk store, purchased a new trunk and cut the body of his mistress to fit it. He died today at 9 a. m.

In the window of the trunk store which sold the trunk is a replica of the Charing Cross murder trunk, and above it there is a sign which says:

"Trunks for all purposes."

DESIRE SPLIT IN G. M. STOCK

By United Press

NEW YORK, Aug. 12—General Motors company directors today voted to split the stock of the company two for one. A special meeting of stockholders was called for September 13 to vote on the change.

The change involves an increase in authorized capital stock from 10,000,000 shares of no par value to 20,000,000 shares of $25 par value. Immediately after the change is authorized there will be issued to each common stockholder two shares of new stock for each share of the present stock held.

German Planes Start Sea Flight Tomorrow

By United Press

WASHINGTON, Aug. 12.—The two Junker planes which are seeking to fly from Dessau, Germany, to New York, will take off at 8 p. m. Eastern time, noon eastern standard time, tomorrow, according to advices to the Germany embassy here this afternoon.

BIRTHS EXCEED DEATHS; MORE WED THAN DIVORCE

Boy Births Outnumber Girls 19 to 10; All Children Are Caucasions.

By WILFRED FEHLHABER

Births greatly exceeded deaths in this district during the month of July and the number of marriage licenses issued in the county far outnumbered the divorces granted in the same month.

The state of Idaho is divided into districts for the recording of births and the district in which Twin Falls is located includes Bogerson, Butte, Amsterdam, Berger and Hollister. In this district there were 29 births and eight deaths.

Marriage licenses issued by Harry Parsons, clerk of court, totaled 27, or one for each working day in July. Divorces granted in the district court numbered nine, which is rather heavy for July. The clerk of court states that marriage licenses were more numerous than usual, but not so much so as in June.

All of the children born in the district were of the white race. Boys were in the majority 19 to 10. They were born to: Mr. and Mrs. Ernest Le Verne Kreikn, two boys; Mr. and Mrs. Leo Aston, boy; Mr. and Mrs. Edwin Brennon, boy; Mr. and Mrs. George Halpin, boy; Mr. and Mrs. Wallace Livingston, girl; Mrr. and Mrs. F. J. Fowler, girl; Mr. and Mrs. L. P. Akehurst, boy; Mr. and Mrs. R. W. Steelsmith, girl; Mr. and Mrs. R. W. Harris, girl; Mr. and Mrs. R. M. Gloven, boy; Mr. and Mrs. William Bitter, boy; Mr. and Mrs. J. W. Gribstead, boy; Mr. and Mrs. D. H. Stokesberry, boy; Mr. and Mrs. Albert Walcott, girl; Mr. and Mrs. Martin Reich, girl; Mr. and Mrs. Fred Stone, boy; Mr. and Mrs. J. T. Robinson, boy; Mr. and Mrs. J. M. Jamerson, girl; Mr. and Mrs. Guy J. Cowan, boy; Mr. and Mrs. R. E. Hopkins, boy; Mr. and Mrs. O. W. Craig, girl; Mr. and Mrs. Herman Geise, boy; Mr. and Mrs. Harry Reese, girl; Mr. and Mrs. C. R. Dolan, boy; Mr. and Mrs. H. R. Hildreth, boy; Mr. and Mrs. Fred A. Hill, boy; Mr. and Mrs. George Clendenin, girl; Mr. and Mrs. William H. Poulton, boy.

The eight deaths for the month were: Edward N. Russell, John R. Causey, Edward S. Peterson, C. W. Allen, Lyman E. Prothero, Neva McDonald, W. E. Chambers, Charles Blake.

The nine divorces granted in district court went to: Freda Ochsner from

(Continued on Page Five)

TRAIN KILLS WOMAN

By United Press

WATERTOWN, N. Y., Aug. 12.—Struck by the Northern New York flier last evening at Evans Mills, Mrs. Zelli Wiggins, 75, of Santa Barbara, Calif., died today at a hospital here.

WANT FRALICK AS EMBEZZLER

Arrest of Idaho's Former Finance Commissioner Expected Today.

By United Press

BOISE, Aug. 12.—Arrest of James G. Fralick, former commissioner of finance, on a charge of embezzling funds of the Lumbermen's State bank of St. Maries, Idaho, was expected shortly Friday, according to word from W. D. Keefon, prosecuting attorney of Benewah county, who swore out the warrant. He is in or near Spokane.

For the last three years Fralick has been president of the St. Maries bank, of which he was vice president in 1921, when appointed commissioner of finance by Governor D. W. Davis. He was succeeded by E. W. Porter, present commissioner, in February, 1923, and a year later returned to head the bank. Meanwhile he had acquired stock in several small banks in southern Idaho.

Engineers' Banking to Be Reorganized

By United Press

CLEVELAND, O., Aug. 12.—Chiefs of the Brotherhood of Locomotive Engineers, headed by Alvan Johnston, grand chief engineer, were on their way to Ventec, Fla., to day to confer with Claudius H. Huston, Chattanooga and New York banker and his financial associates, on reorganization plans for brotherhood financial enterprises.

Out of the weekend conference at the Florida resort where the brotherhood has invested $5,000,000 in development of a huge winter resort and trunk garden project, plans for the management of the brotherhood's 11 banks and seven investment companies are expected to come.

WABDELL URGES BEER ADOPTION

Former Federal Supervisor of Breweries Declares It Is Only Solution.

By United Press

WASHINGTON, Aug. 12—Colonel James C. Wadell, who has resigned as federal supervisor of alcohol and breweries, today declared 2.75 per cent beer would solve prohibition enforcement problems in the United States.

"While the prohibition bureau is making good progress in enforcing the law, with the exception of wort beer mail, the law cannot be enforced in its present status," he said in an interview here. "From an enforcement standpoint the only possible solution for the impossible condition is 2.75 per cent beer.

"Prohibition is intended to prevent drunkenness, and one is fanatic who construes it otherwise."

The former supervisor said 2.75 per cent beer is not intoxicating. He declared the provisions of the Volstead act against beverages with more than half of one per cent alcoholic content is primarily responsible for the unpopularity of the law.

"The dry law can be enforced with the present enforcement corps and the government's $15,000,000 annual appropriation of 2.75 per cent beer is legalized," he said.

Author's Condition Is Still Unchanged

By United Press

OWOSSO, Mich., Aug. 12—James Oliver Curwood's condition today was reported unchanged by his physician, Dr. J. J. Haviland.

The writer late yesterday submitted to a transfusion of blood given by his daughters, Mrs. Carlotta Irish of Detroit, which resulted in a slight improvement.

Curwood is suffering from generalized streptococcic infection.

LINDY PILOTS FORD'S PLANE

Billionaire and Flight Hero Pair Up for Promotion of "Air Mindedness."

By United Press

DETROIT, Aug. 12. — Henry Ford has paired up as a partner with Colonel Charles A. Lindbergh to stimulate "air mindedness".

Lindbergh induced the billionaire to take his first airship ride yesterday and Ford returned the favor by taking Lindbergh for a ride in the finest plane, Lindbergh said, that he had ever seen.

But that was not enough. Ford persuaded Lindbergh to take a flight in an air liner, a tiny fabric monoplane, the air worthiness of which had never been tested.

Lindbergh was unafraid. Lifting the rear end of the diminutive craft with one hand he wheeled it to a far corner of the Ford airport and climbed into the exposed pilot seat.

The plane was only 22 feet wide. The motor was about the size of a Ford automobile engine.

Lindbergh flew it high for a few moments, put it through a series of figure eights, made several rolls, dived, climbed, dived and landed it perfectly. It is that plane Ford hopes to perfect to be the successor to his famous flivver.

"How does it handle?" Ford asked Lindbergh anxiously when he had landed.

"I like it fine," Lindbergh replied. Ford smiled broadly.

27 TAKE VOWS 9 BREAK THEM DURING MONTH

By United Press

BOSTON, Aug. 12.—Encouraged by the recent series of favorable decisions they have obtained, defense counsel prepared today for the hearing next Tuesday before the full bench of the supreme court which may save Nicola Sacco and Bartolomeo Vanzetti from the electric chair.

Added to the 12-day respite granted by Governor Fuller and the favorable decision of Judge George Sanborn in permitting an appeal from his denial of a writ of error, attorneys for the two anarchists last night obtained from Judge Webster Thayer exceptions from his rulings denying a new trial, revocation of sentence and stay of execution.

All four appeals will be brought before the full bench of the supreme court on Tuesday's special session.

While their attorneys carried on the fight for them, Sacco and Vanzetti were more cheerful than they were during the 10 preceding days. They were back in the Cherry Hill section of the prison and relatively for 10 days was uncomfortably close to their cells.

Both prisoners said they have abandoned hope of escaping the chair.

PAIR PREPARES FINAL BATTLE

Fate of Sacco and Vanzetti Rests With Supreme Court Next Tuesday.

BY HENRY MINOTT

United Press Staff Correspondent

BOSTON, Aug. 12.—Encouraged by the recent series of favorable decisions they have obtained, defense counsel prepared today for the hearing next Tuesday before the full bench of the supreme court which may save Nicola Sacco and Bartolomeo Vanzetti from the electric chair.

Added to the 12-day respite granted by Governor Fuller and the favorable decision of Judge George Sanborn in permitting an appeal from his denial of a writ of error, attorneys for the two anarchists last night obtained from Judge Webster Thayer exceptions from his rulings denying a new trial, revocation of sentence and stay of execution.

All four appeals will be brought before the full bench of the supreme court on Tuesday's special session.

While their attorneys carried on the fight for them, Sacco and Vanzetti were more cheerful than they were during the 10 preceding days. They were back in the Cherry Hill section of the prison and relatively for 10 days was uncomfortably close to their cells.

Both prisoners said they have abandoned hope of escaping the chair.

MURDERER IS ELECTROCUTED

By United Press

HUNTSVILLE, Texas, Aug. 12.—Charged with the murder of his stepson, F. M. Snow paid the extreme penalty here today. He announced as he walked to the electric chair that he had nothing to say.

The lifeless body of Snow's stepson, Bernie Connally, was found nearly two years ago near Snow's farm. Snow was arrested and confessed not only to killing the stepson, but said that he had killed his wife and mother-in-law as well.

He later repudiated the confessions. He was tried only for the murder of his step-son.

NOTED CHURCHMAN DIES

By United Press

SEATTLE, Aug. 12.—Dr. Thomas Watson Rodgh, 70, prominent educator, author and lay-worker in the Methodist Episcopal church, was dead here today.

G. M. ON CURB

By United Press

NEW YORK, Aug. 12.—New General Motors stock was given unlisted trading privileges on the Curb market today. The first sale was 2,000 shares at 110¼.

Today's Scores

AMERICAN LEAGUE

		R.	H.	E.
At Philadelphia				
Boston	000 001 000—1	8	2	
Philadelphia	000 111 41*—7	15	0	
Batteries: Wilson and Hartley; Rommell and Cochrane.				
At Detroit—End 7th:		R.		
St. Louis	000 111 0—3			
Detroit	000 000 000—0	4	1	
Batteries: Vangilder, Bailey and Schang; Whitehill and Woodall.				

Others not scheduled.

NATIONAL LEAGUE

		R.	H.	E.
At Boston:				
Philadelphia	200 001 030— 6	14	3	
Boston	002 140 23*—12	15	2	
Batteries: Scott and Wilson; Robertson and Urban.				
At New York:		R.	H.	E.
Brooklyn	000 000 700—7	8	2	
New York	000 000 511—7	10	1	
Batteries: Elliott, Flitt, Petty and Henline; Fitzsimmons, Clarkson, Henry and Taylor, Deformer, Cummings.				
At St. Louis—End 3rd:		R.		
Pittsburgh	000—0			
St. Louis	000—0			
Batteries: Hill and Smith; Haines and O'Farrell.				

Others not scheduled.

POTATO YIELD IS FAR ABOVE OUTPUT IN '26

State's Wheat Production Set at 30,148,000 Bushels; 21,796,000 Spuds.

By United Press

PORTLAND, Aug. 12.—Early prospects for a bumper wheat crop in the Pacific Northwest this season have been realized, the share crop to date has indicated, according to a bulletin issued today by the department of agriculture. The crop for the three northwestern states will amount this year to 108,425,000, it was estimated, as compared with 84,[illegible]000 bushels last season. The respective state yields were estimated as follows:

Washington, 51,062,000 bushels.

Oregon, 27,215,000 bushels.

Idaho, 30,148,000 bushels

Increase in the production of oats was also indicated.

A big jump in the potato yield was estimated as follows:

Idaho, 21,700,000 bushels this season, as compared to 16,190,000 in 1926.

Washington, 12,371,000 as compared with 10,720,000 in 1926.

Oregon, 6,175,000 as compared with 4,500,000 in 1926.

"KING" ADMITS BIGAMY CHARGE

Attorney Told Him He Didn't Need Divorce to Marry Second Time.

By United Press

ST. JOSEPH, Mich., Aug. 12.—"King" Bea Purnell, once overlord of the seven million dollar House of David religious colony but now a weakened invalid, today confessed to bigamy.

Testifying for the defense at the state's attempt to dissolve the colony, Purnell admitted he married his present wife—"Queen" Mary—before he had obtained a divorce from a former mate.

He admitted having married Angeline Brown when he was 16 years old and said he had not obtained a divorce from her when he married Mary Stollard.

Purnell said that two years after he left his first wife he met and courted Mary Stollard.

"Did you get a divorce from your first wife?" he was asked by a state's attorney.

"No, I didn't need any," Purnell replied.

"Why didn't you need any?"

"My attorney told me that."

"Then you never got a legal divorce?" the state's attorney asked.

Purnell replied he had not.

He was asked if he didn't realize that he needed a divorce before he could marry Mary Stollard and Purnell replied:

"I was an ignorant boy of 16 then."

A brief recess was taken to permit the aged witness to rest.

Purnell denied that trap doors and tunnels had been constructed at Shiloh, his mansion in the religious colony. He also denied that he had represented himself as the son of God and the brother of Christ.

One by one the entire leaders of the colony testified that they had been members of the colony for many years and that they had forced intimate relations upon them. Some of the women, who had made the charges, testified only a few feet from Purnell's cot.

He denied state charges that, as feebled members of the colony, he was passive in the hands of what has been sent to High Island, which state witnesses claim was the "queen" of the colony.

"Did you ever tell Clara Wyler that would have to get married?" Purnell was asked.

"I don't remember," was his reply. He started to say that he was well and married at the time of the Cason rushed to his side.

"Were there any other women in the colony in which you had intimate relations?" he was asked.

"This latter question was ruled out by the court.

"Did you ever tell Clara Wyler that your purpose in coming to the colony was to get married?" Purnell was asked.

"This latter question was ruled out by the court.

"Did you ever tell Clara Wyler that you had married?" Purnell was asked.

"I don't remember."

COMMUNITY NEWS

FILER, KIMBERLY, EDEN, AMSTERDAM, MARGA, BUHL, HOLLISTER, CASTLEFORD, MURTAUGH, ROGERSON, HANSEN, ROCK CREEK, THREE CREEK, HAGERMAN

CHIROPRACTIC ASSOCIATION OF STATE CLOSES ANNUAL MEETING

Special Dispatch to The Times

BUHL, Aug. 12.—The Thirteenth Annual State Association of Chiropractors closed a very enjoyable and instructive session Tuesday. Monday morning was taken over by business and instructive talks and yet an equally busy period.

Monday afternoon instructive talks were given and in the evening a banquet was held at the Christian church, served by the ladies of the Christian church with Dr. J. B. Vermillion of Boise, as master of ceremony. After the banquet dancing was enjoyed at the city hall.

Tuesday morning at 6 o'clock they all motored to the Rim-to-rim bridge and Shoshone Falls, returning at 10 o'clock. The balance of the morning was taken up with business session.

Tuesday afternoon more instructive talks were given and they adjourned at 4 o'clock.

Dr. J. W. Galley, Boise, was elected president Dr. J. G. Venter, Buhl, vice president Dr. U. J. Allen, Idaho Falls, chairman of the board of directors, Dr. S. C. Wyatt, Twin Falls, legislative chairman; Dr. J. A. Johnston, Boise, secretary; Dr. W. H. French, Boise, treasurer.

The next convention will be held at Yellowstone National park Aug. 8-10, at which time the chiropractors of Montana, Wyoming, Utah and Idaho will meet at a joint convention. The national conventions may also be held there at the same time.

A collision of two cars occurred at 5 o'clock Tuesday evening at the Pulley corner, one mile south and a mile east of Buhl when Clinton Acker of Klamath Falls, Ore., and Louis Robertson collided on the corner turn, badly wrecking both cars. The drivers received slight scratches. The wrecking crew was called and both cars were taken to town.

Mr. and Mrs. Nicholas Yia of Nampa, left on Tuesday after spending several weeks visiting at the home of Mr. and Mrs. Sloan Skiles.

Mrs. J. V. Stone of Phoenix, Ariz., returned to her home after two weeks visiting her parents, Mr. and Mrs. Skiles.

Mr. and Mrs. Robert Hunter were hurled in Twin Falls Tuesday and while there called on William Spence at the hospital.

Mrs. John Rumbrick and daughter left Tuesday morning for several weeks visit in Montana.

Mrs. William Hazzard of Clear Lakes has over a thousand young turkeys this season. She has the Mammoth Bronze and all are purebred stock.

Miss Delia Arlise of South Colusa, Ill., arrived Sunday to visit at the home of her aunt, Mrs. S. E. Hyde.

The Methodist Ladies' Aid society met Thursday at the church parlors, and election of officers for the year was held with Mrs. E. E. Kendrick, president; Mrs. Ira T. Parker, vice president; Mrs. Sam Fabrall, second vice president; Mrs. George Watt, third vice president; Mrs. J. P. Hunt, secretary and Mrs. Ben Lantz, treasurer. The next meeting will be a covered dish luncheon at 1 o'clock at the city park, August 18.

Dr. and Mrs. Charles Wetherlee of Twin Falls were entertained Sunday at the George McPherson home.

Dr. and Mrs. C. H. Coleman returned Tuesday after several days vacation.

Mrs. O. S. Peel left on Monday for a week visit at her brother's home in Emmett, Idaho.

O. S. Peel was a business visitor at Burley Tuesday.

G. W. McGinnis is looking after mining interests in the northern part of the state this week.

Miss Grace Seckler, principal of the Frank H. Buhl school has been able to leave the Mayo Brothers hospital and return to her brother's home in Springfield, Missouri. She will not return until school is ready to open the fall term.

Miss Alma Seckler, a teacher in the junior high school, has received a post graduate degree from the University of Missouri at Springfield. She will return with Miss Grace Seckler the first of September.

Mrs. Myrle Gauft returned from Portland, Ore., and reports her daughter Mary is much improved in health. She remained with the medical clinic for treatments and will be able to return home in about six weeks.

Miss Dorlaska Clinton attended the wedding of Miss Annabelle McMasters at Twin Falls Monday.

Mrs. R. T. MacNamara will be hostess to the L. D. Bridge club at her home Wednesday.

Mr. and Mrs. T. J. Meredith were Twin Falls callers Tuesday.

The Boys' band will play at the city park Wednesday evening.

The Laverne Grange did not meet on Friday, the regular meeting night, as the school house was undergoing repairs. The next meeting will be held Aug. 19. This Grange is preparing an exhibit for the fall fair.

School will start in the Springs district, Aug. 29. Miss Ruth Owsley and Miss Margaret Sharp will be the teachers.

SOCIETY NEWS

Everywoman's Club Breakfasts at Park

The Park hotel was the scene of a beautifully arranged affair when the Everywoman's club of Castleford entertained with the annual club breakfast Thursday morning. The dining room was attractive with bouquets of yellow and white flowers, and the table decorations accentuated the color note as did the menu.

Mrs. G. E. Bennett presided toastmistress and announced the following program: Piano duet, Misses Eleanor and Hilda Thomas; song, Miss Melba Thomas, accompanied by Mrs. Kinyon at the piano, and Mrs. Virginia Long, violin; "Tuning Up on the Dodo," talk by Mrs. John Thomas, newly elected chairman "Maintaining New Tone," Mrs. E. C. Davis, vice chairman; "Efficient Housekeeping," Mrs. Mark Ward; "Current," Mrs. C. C. Davis; "Look Out," Mrs. W. C. Brown; chairman lookout committee; "Courtesy," Mrs. F. E. Hastings; "On the Air," Mrs. Howe A. Kinyon; "Loud Speaker," Mrs. Ed Harding; "Recharging the Tubes," Mrs. A. E. Heller; violin solo Miss Virginia Long.

Is Luncheon Hostess Wednesday Afternoon

Mrs. R. E. Bolter was hostess to the members of the Harmony club and a number of friends from Kimberly, at a 1 o'clock luncheon Wednesday afternoon at her home on Sixth avenue east. Asters formed the decoration for the tables and rooms. At bridge Mrs. Steelsmith won the guest's high prize and Mrs. F. H. Adams won the club prize. Consolation award went to Mrs. Joe Kocher.

Guests of the club were Meadames A. J. Wilson, R. G. Wilson, Steelsmith, Scott, Tester, Stowe and Henry all of Kimberly.

Unity Club Holds Annual Election

Mrs. J. A. Bellville was hostess to the members of the Unity club Wednesday evening at her country home. During the business meeting the matter of serving for the fair club September 1 and 3 was considered and the menu planned.

Annual election of officers took place, Mrs. Ella Bailey being named president of the club, Mrs. Mabel Martyn was elected vice president; Mrs. Cyrline Green, secretary and Mrs. Bertha Hawks, treasurer. Delegates to the federation elected were Mrs. Blake and Mrs. Harvey; alternates Mrs. Bellville and Mrs. Sam Smith.

A called meeting for August 25 at the home of Mrs. Blue was announced. At this time exhibits of fruit for the fair will be collected. During the social hour the hostess served dainty refreshments. Mesdames Bellville and Mrs. Hilton, both of Twin Falls, were guests. Mrs. Catherine Day will entertain the club at its next regular meeting, September 11.

Attend Funeral Held in Burley

Special Dispatch to The Times

CASTLEFORD, Aug. 12.—Mr. and Mrs. John Thomas, Mr. and Mrs. G. E. Thomas and Miss Margaret Thomas went to Burley last Tuesday to attend the funeral of their cousin, Mrs. Rev. and Mrs. H. Fryer and daughter, Winifred of Wendell are spending the week here visiting friends.

Jeff Cook contracted the sale of a load of early potatoes this week to Aquat Produce company.

Mr. and Mrs. J. M. Hudson and family, Mr. and Mrs. Del Hudson and family and Mr. and Mrs. Steve Hudson and family returned Thursday by auto from a six weeks' visit with relatives at Mabie, Ark.

MISS THRESHER VISITS KNULL

Special Dispatch to The Times

KNULL, Aug. 12. Miss Mary Thresher of Klamath Falls, Ore., is visiting her grandparents, Mr. and Mrs. Goodie Lincoln.

Mr. Walker and daughter, Mrs. Green of Kansas spent the week-end visiting Mr. and Mrs. Glen Parsons, who are operators in Kansas.

The six weeks contest of the Baptist Sunday school ended on July 31 in a tie. On Friday evening the classes entertained with plants and at a late hour ice cream and cake were served.

There will be no more church at the Baptist church for a while, as Rev. W. J. Joyce is not able to preach. Sunday school will be continued and everyone is welcome to attend.

Mr. and Mrs. Hudson of Ohio are letting their son, P. R. Hudson, and family.

Miss Hogan Honored at Surprise Party

Miss Phyllis Hogan, who has been chosen to represent Twin Falls state at the northwestern states mission with headquarters at Portland, Ore., was guest of honor at a surprise party given by the M. I. A. and the Relief Society. The evening was spent with games and music. Miss Fern Hall gave a delightful reading and Mrs. Stoele Kirkman sang "Roses for Remembrance." The honoree was presented with many lovely gifts and a yank from the M. I. A. Delicious refreshments were served by the committee.

One feature of the evening's entertainment was a letter writing game, each guest writing a letter to the honoree, the letter not to be opened until the date of the birthday of each correspondent, which was written on the outside of the envelope.

Miss Hogan leaves Twin Falls August 17 for Salt Lake City where she will spend two weeks preparatory to leaving for Portland to receive her appointment.

ON HEADGATE CHARGE

Complaint against J. O. Compton, farmer on the Salmon tract, charging him with illegally diverting water to irrigate his field, was filed yesterday in justice court here, the complaint being sworn to by Fred Bates, superintendent.

900 BUSHELS ON 15 ACRES

Special Dispatch to The Times

FILER, Aug. 12. W. C. Murphy reports a yield of slightly over 900 bushels of wheat on 15 acres of land.

Mr. and Mrs. J. H. Shinn and son Joe, together with the R. A. Reynolds and C. V. Hinckle families of Twin Falls and Charles Reynolds and family of Buhl left Wednesday for a few days camping in the Sawtooth mountains.

R. F. McPherson of Twin Falls was a Filer business visitor Wednesday.

Mr. and Mrs. Earl Adams of Milford, Conn., are here looking after their interests in the M. B. Clark Seed company.

The families of A. A. Newberry, O. J. Childs, E. S. LaHue, Miss Sarah Newberry and Stephen Newberry of Portland, W. J. Pritchard of Decatur, Ills., George N. Tucker of Boise enjoyed a picnic supper Thursday evening on the LaHue lawn.

Miss Marie Brady entertained Tuesday with a bridge party for four tables of players. The rooms were artistically decorated with baskets of flowers. Dainty favors were received by Mrs. F. A. Dwight who received high, and Mrs. George Erhardt received the cut prize. A delicious two-course lunch was served to Meadames C. L. Smith, Joe Greenwood, C. F. McNealey, M. J. Goode, R. S. Arlens, F. A. Dwight, Arthur Rosland, George Erhardt, Arthur Schulten, J. A. Dement, O. J. Childs and A. O. Maitland of Twin Falls. Misses Bertha McCleary, Thelma Shear, Alice McNealey and Emmy Lou Smith, were also guests.

Mrs. R. S. Stephens left Wednesday by train for Idaho Falls as delegate to a home missionary convention.

Sunday School Lesson

(By REV. P. B. FITZWATER, D.D., Dean of Moody Bible Institute of Chicago.) (©, 1927, Western Newspaper Union.)

Lesson for September 11

SOLOMON DEDICATES THE TEMPLE

LESSON TEXT—I Kings, chapter 8. GOLDEN TEXT—I was glad when they said unto me, let us go into the house of the Lord.

PRIMARY TOPIC—Worshiping in God's House.

JUNIOR TOPIC—A Young Man's Love for God's House.

INTERMEDIATE AND SENIOR TOPIC—Love for God's House.

YOUNG PEOPLE AND ADULT TOPIC—The Value of God's House to a Community.

The first task of Solomon after his coronation was the building of the temple, a privilege which was denied to his father, David. In his preparation for this task he secured wood from King Hiram of Tyre, stones for the foundations from the Phoenicians, skilled workmen also from King Hiram. It was located on Mount Moriah (II Chron. 3:1). The suitableness of this place was due to the fact that the Lord had appeared here to Abraham. Its dimensions were 90 feet long, 30 feet wide, and 45 feet high. It contained the brazen altar, the laver, the golden candlesticks and cherubim. The dedication of the temple was arranged to take place at an auspicious time. The dedicatory services consisted of:

I. Bringing Up the Ark (vv. 1-11). The ark of the covenant was typical of Jesus Christ. God dwells among men through Jesus Christ (John 1:14). The ark was God's holy dwelling-place. This, therefore, must be brought up first and placed in the temple. For the manifestation of the divine presence was the real dedication. When the house of God was to be dedicated the king arranged for a representative gathering of the people, consisting of the elders, princes and heads of the tribes. There were many great men present, but only the priests, God's appointed ministers, moved the ark. The fatal experience of Uzzah in David's time was doubtless clear in their minds. Solomon profited by the blunder of his father. Connected with this service was a very great sacrifice, one in keeping with the occasion. The ark with the two tablets of stone under the mercy seat shows God manifesting Himself to His people on the ground of a law perfectly kept and since atoned for by the shedding of blood. At the completion of the sacrifice, the temple was filled with the glory of the Lord.

II. Solomon's Address to the People (vv. 12-21).

He points out to the people that God had chosen David to be king, yet for certain reasons He would not allow him to build the temple, promising that his son should do the work. Now that the work was done, the temple was built and the ark of the covenant was in its place, they could be assured that God had caused him to do the room of his father.

III. Solomon's Dedicatory Prayer (vv. 22-53).

The ark having now been placed in the most holy place, and the address to the people being ended, the king pours out his soul to God in prayer. In this prayer Solomon gratefully acknowledges God's goodness in the past, giving glory to Him, and pleads that His promise to his father be verified (vv. 22-26); he prays that God's eyes might be continually open toward the temple which he had now taken possession of (vv. 27-33); so that (1) in case of contention between parties he would judge between them (vv. 31, 32); (2) in case of being smitten by the enemy, even though they had sinned, upon confession of the same, God would forgive and restore (vv. 33, 34); (3) in case of famine as chastisement for sin, upon confession and prayer, before the temple, God would forgive and send rain (vv. 35, 36); (4) in case of pestilence and sickness, if they pray to God toward the temple, God should hear and forgive (vv. 37-40); (5) in case of the coming of the foreigner who comes at the news of God's greatness, and prays toward Jerusalem, his prayers should be heard (vv. 41-43); (6) in case of going out to battle, their cause should be maintained (vv. 44, 45); (7) in case of being in captivity because of sin, God should hear their prayers and restore (vv. 46-53).

IV. Solomon Blesses the People (vv. 54-61).

On the strength of the covenant promises, he invokes His presence always with them to keep them faithful, and exhorts the people to have their hearts perfect before God, walking in His commandments and statutes.

V. Solomon and the People Offer Sacrifices of Thanksgiving (vv. 62-66).

BAR IS RAIDED BY VIGILANTES

Proprietors of a tent barroom and gambling hall at road construction camps near Stanley, in the Sawtooth mountains were had Sunday evening ordered by three armed men to close up shop and leave within the hour, according to word received here. One of the three vigilantes was the foreman of one of the construction camps, it was reported.

Hansens to Celebrate Golden Wedding Date

Mr. and Mrs. John F. Hansen, early settlers of this place, will celebrate their golden wedding anniversary September 2. In honor of the occasion a family reunion will be held, all of their children attending to attend. Mrs. John E. Hayes, of Denver, who is now in Twin Falls; Mrs. William Kitch, of Philadelphia; Mrs. Bert Bond and Mrs. Walter Field, of Baker, Ore., and Henry Hansen and Mrs. George Crockett of this county, children of the Hansens, and Mr. and Mrs. Louis Nelson of Racine, Wis., cousin, will be present.

Can You Answer All of These Questions?

SILK

1. Where did the silk industry originate?
2. On what leaves do silk worms feed?
3. What two countries are the greatest silk producing countries in Asia?
4. What two European countries rank highest in silk production?
5. Into what does the silk worm eject its thread of silk?
6. What artist in the United States is most famed for his silk hosiery advertisements?
7. Is silk used in the manufacture of chiffon velvet?
8. What is the term for raw silk which is unwindable?
9. What is a popular rough silk for the fair lady?
10. What increases the cost of silk imported from abroad into the United States?

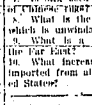

HILL MILITARY ACADEMY FOR MANLY BOYS

PORTLAND, OREGON

Mrs. Hill's, small classes, careful supervision, strict discipline, social advantages and moral training. Catalogue showing what on request.

Fords Wanted

We will pay Cash for used FORDS, Runabouts, Pick-ups and Trucks preferred.

UNION MOTOR CO.

DAIRY STORES

221 SHOSHONE, NORTH

PHONE 178 WE DELIVER

If Your First Thought Is of Your Children Your Second Is of Us!

The springtime of youth demands safe food of the highest quality.

PASTEURIZED MILK

Have you ever asked, "What is Pasteurized Milk? Let us answer.

Pasteurizing consists of heating milk to a point where the bacteria that sours the milk and the bacteria that spreads disease are destroyed. Then it is cooled nearly to the freezing point and put into steamed, sterilized bottles.

Heating any food brings out the flavor. Likewise heating milk imparts a richer, sweeter flavor. Expect one of our representatives to call at your door soon and further acquaint you with the benefits of pasteurized dairy products.

GET ON OUR MILK ROUTE NOW!

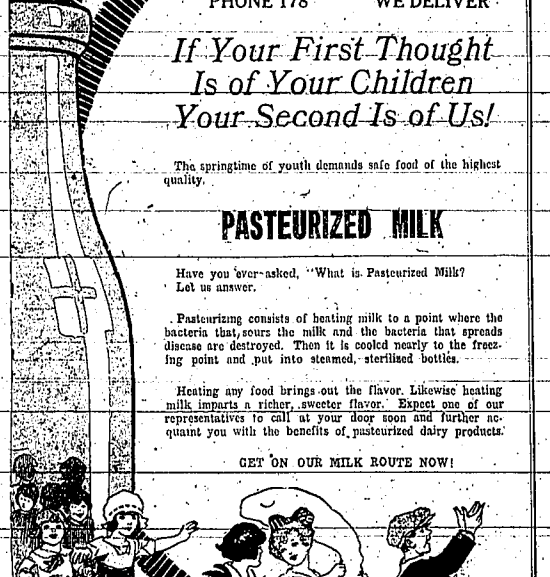

The Harvest Is Here

Get Prices From Us on All Kinds of

Bags and Twine

See Us First

The M. Slatkin Co.

Old Alfalfa Channel Lumber Yard

Phone 418-J

CALIFORNIA

UNION PACIFIC OVERLAND ROUTE

Summer Excursions

FARES

Daily To September 30—Limit, October 31.

Los Angeles and Return, Direct

$48.00

Diverse Route Fares Slightly Higher.

R. H. WAGNER

Ticket Agent

Phone 621, Twin Falls

UNION PACIFIC

The Overland Route.

Mom'n Pop—

The Hero

By Taylor

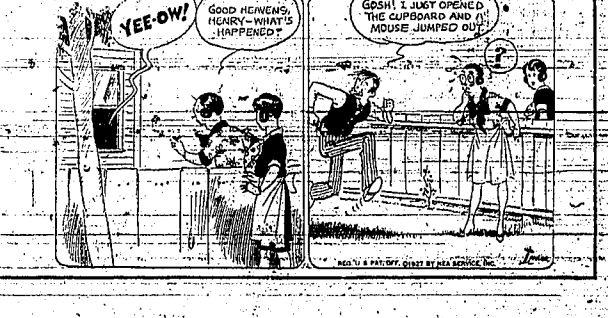

SPORTS

TRIP HAMMER BLOWS BY LOGAN GIVES CLUB 14 TO 4 VICTORY

Bruins Score Four Runs on Two Homers Knocked By Walters; Collegians Get Eight Runs in in Wild Seventh Inning.

Heavy hitting and sloppy fielding relegated supremacy in yesterday's baseball game, which Logan won from Twin with 14 to 4. Five home runs, one triple and seven errors were packed into the loose contest.

Walters cracked out two homers that scored four runs for the Bruins, which were all the tallies they got. Green was the big double-barreled gun for the invaders. He pitched a strong game and cashed four hits in for as many trips.

In two innings Wild Bill Leard was trying to decide whether or not to call out the fire department. This was especially true in the seventh, when 11 Collegians came to bat. Three bad errors and five hits gave Logan eight runs in that inning.

Stark was not at his best yesterday and retired in favor of Walters after pitching to ten batters in the seventh that merry-go-round frame. Although Walters was in this hitting form, he wasn't there on the hill.

Flynn will be to the Bruins today, while Walters will be on the hill for Logan. Take the mound for the visitors.

The box score and summary for yesterday's game follows:

LOGAN	AB	R	H	PO	A	E
Gegeron, c	5	1	4	8	0	0
Woodson, c	5	2	3	0	0	0
Schibel, lf	5	1	1	0	0	0
Cornell, 1b	5	1	1	10	0	0
Roeseler, ss	5	2	2	2	1	0
Leonard, r	1	0	0	0	0	0
Green, p	5	1	4	0	2	0
Walters, p	1	1	1	0	0	0
Total	37	11	17	27	11	2

TWIN FALLS	AB	R	H	PO	A	E
Ripley, cf	5	0	2	3	0	0
Gardner, lb	4	0	1	9	1	1
Kesler, c	5	1	1	7	0	1
Peterson, ss	4	1	1	0	4	0
Walters, rf, p	3	2	1	0	0	0
Pfahler, 2b	3	0	0	2	3	0
Kennedy, 3b	4	0	0	2	2	1
Dill, c	3	0	0	5	1	0
Stark, p	3	0	0	0	1	1
*Flynn, rf	1	0	0	0	0	0
Total	35	4	6	27	12	5

*Flynn replaced Walters in seventh and Walters replaced Stark.

Score by innings:

Logan	000	000	000	011	010	1	0	0	1	14
Twin Falls	000	000	000	000	200	1	0	0	1	4

Summary: Three base hit, Schibel. Home runs, Walters 2, Cornell, Green. Walters 2; sacrifices—Hills, Gardner. First on balls, off Stark 1, off Green 2. Struck out, by Stark 2, by Walters 2, by Green 3; stolen bases, O'Shea; left on bases, Twin Falls 1, Logan 5; double plays, O'Shea to Cornell; O'Shea to Roeseler to Cornell; wild pitch, Green; passed ball, Dill; hit by pitcher, O'Shea by Stark. Loser, Stark. Umpires, Walters and Walters.

Twin Falls: 6; Logan 11; innings pitched, Stark 6 (6 earned runs); Walters 3 (7 earned runs); Green 9. Losing pitcher, Green; winning pitcher, Stark; time of game, 1:40; umpires, Price and Gendron.

Around the Bases in Coast League

LOS ANGELES.—After threatening for eight innings to end Oakland's winning streak, Hollywood weakened in the ninth and the Oaks scored the five runs that gave them an 8 to 6 victory and their 11th consecutive win. Pitchers of both teams were hit hard. Score:

	R.	H.	E.
Oakland	100 001 005—8	10	1
Hollywood	000 000 006—6	11	1

Sparks, Krause, Dickerman and Hool, Read; Mulcahy, McCabe, Jacobs and Agnew.

SAN FRANCISCO.—Sacramento met its first defeat of the present series when it dropped the third game to Sacramento, 6 to 3. Trailing 6 to 0 at the start of the ninth, the Bears rallied to put over three runs, but could do no more. Score:

	R.	H.	E.
Sacramento	002 030 000—6	7	4
Missions	000 000 003—3	8	1

Shea and Koehler; Christian, Lerley and Walters, Whitney.

PORTLAND.—The Beavers made it three straight over Los Angeles by winning, 6 to 4. Elmer Smith, Portland outfielder, got his 21st home run of the season. Score:

	R.	H.	E.
Los Angeles	000 020 020—4	10	0
Portland	020 010 20*—6	10	0

Peters, A. Smith and Hannah; Couch, Hughes and Shedding.

Prince Inspects His Ranch in Alberta

CALGARY, Alta., Aug. 12.—As Edward Windsor, dude rancher, His Royal Highness, the Prince of Wales, is enjoying freedom from royal cares.

Although he is supposed to rest at his ranch in the Alberta foothills, the prince is hunting with activity. He awoke early today and inspected his property.

Deaths and Funerals

Funeral services for Emil Wardell, 11-year-old son of Mr. and Mrs. J. M. Wardell, who was drowned in Wilson lake Wednesday, were held this afternoon at 2:30 at the L. D. S. hall at Hazelton, Bishop J. M. Mendenhall officiating. Schoolboy friends of the youth were pallbearers.

Funeral services for Alfred E. Player, 52 years old, of Hagerman, who died at the hospital Thursday of pneumonia, will be conducted from the Grossman chapel Saturday afternoon, August 13, at 2 p. m. Bishop Roy Wood of the L. D. S. church will be in charge.

Player is survived by a number of children including a son, E. E. Player, of Jerbidge.

VACATION TIME IS HERE

Have your Ford Garage auto running order for that trip you are planning on. See that everything is in A-1 condition. There is nothing more annoying than to be tinkering along the road side with something or other about the car, especially when you are looking for pleasure and relaxation. One should have his car inspected thoroughly before starting on these trips for nothing is too good for this occasion. This is saying in "A Stitch in Time Saves Nine." Drive down to the FAMOUS ORANGE FRONT DRIVEWAY and we will gladly examine your car for you, telling you what it needs before doing the work and making no charge for this test. Look for the ORANGE FRONT DRIVEWAY, The House of Service, where they appreciate your business.

EMPIRE AUTO SHOP

Ford Specialists — Cor. 2nd and George Streets — Phone 788-W

HEAVIES SELECT TRAINING SITES

By United Press

CHICAGO, Aug. 12.—Contenders for Jack Dempsey and Gene Tunney who will fight for the heavyweight championship September 22, have been selected as least temporary.

Tunney, according to his manager, Billy Gibson, will train at Lake Valley, Ill.

According to information in the camp, Dempsey has selected Lincoln Beach, near Toledo, Ohio.

REFEREE STOPS DUNDEE BATTLE

By United Press

MILWAUKEE, Wis., Aug. 12.—Joe Dundee and Pinky Mitchell battled to the ropes tonight and the referee halted the fight in the tenth round. The referee believed the boys were "talking." Pinky, of the Jersey City, was held up. Although Dundee is the welter weight champion, the fight had not been looked upon as a championship affair.

MARK KOENIG'S WILD TOSS GAVE WASHINGTON VICTORY YESTERDAY

By United Press

Mark Koenig, with a wild toss in the 9th inning, gave Washington a victory over the Boston Yankees, New York Yankees, 3 to 2.

Jodie Wood tripled and the relief thrower, Hoyt, went to the Yankee bench. He promptly turned the ball out of the field permitting Jones to pitch three innings to the Sox. There was a battle between Jones and Ruth, a pitcher's battle between Ogden and Piperas with neither having much advantage.

Grover Cleveland Alexander, who has been a hero of baseball games for years, proved he had not come back much when for nine innings he dueled the Pittsburgh Pirates and permitted St. Louis to win 2 to 1.

Up until the fifth inning the Cardinals were unable to hit Alexander, then Lloyd Waner looped out a home run that was the Pirates' only run. Alex, in the game, permitted only four hits to the full game.

The victory came in the seventh after Frisch had reached first and Jim Bottomley drove a home run into the bleachers.

The Chicago Cubs gained another full game in the Cards and league which Charles Root blanked the Cincinnati Reds, 3 to 0. It was Root's 21st victory of the season and he permitted only four hits. Hornsby's two home runs, a double, served to help the Cubs to victory as Luque was pitching effectively, permitting the Cubs only three hits.

Lefty O'Doul's home run in the ninth inning scored Burns on ahead of him and gave Brooklyn a 3-1 victory over Philadelphia. Vance, who is to take his hand been a brilliant pitcher, held between Thomas and Miller. They each permitted seven hits.

Dazzy Vance pitched effectively but the Giants hit a little more effectively and won, 5 to 2. Vance permitted only five hits and struck out 6 men but the Giants bunched their hits to win.

Boston defeated Philadelphia National, 5-1. Wilhoughby passed three men in the sixth, and allowed Brown to single.

Howard Ehmke pitched one first shutout the Athletics have won this year when he defeated Boston in the first game of a double header 1 to 0. In the second game, however, Tillo Harriset let the Mackmen down with eight hits and Boston won, 2-0. Manush fell early three times and aided in bringing in four runs and aided in Groft defeat St. Louis, 6 to 2.

BIG FIVE OF BASEBALL

By United Press

Cobb made a triple in four times at bat.

Cobb made two singles in eight attempts.

Ruth and Hornsby went hitless, the Bam in four tries and the Rajah in half as many.

Speaker was idle.

Averages:

	AB	H	Pct.	HR
Gehrig	421	162	.385	38
Speaker	381	110	.363	1
Ruth	430	157	.360	36
Hornsby	401	138	.342	17
Cobb	455	149	.335	5

PILOT LEARD ADDS, SUBTRACTS AND BENCHES IN HUGE SHAKEUP

Jack Stark Gets Release and James Lyle, Catcher, Signed to Take Place of Injured Brenzel; Krasovich, Third Sacker, Is Benched.

Jack Stark, hurler of [illegible] to third, his [illegible] game [illegible] Bill Leard [illegible] middle to [illegible] Bill, he been [illegible] and James Lyle, catcher, [illegible] the Cubs [illegible] Southern league [illegible] with the Bears. Wild Bill [illegible] made the announcement this afternoon.

Ed Coleman, Lamar, Idaho [illegible] right fielder and he [illegible] will [illegible] this afternoon. He will [illegible] Walters will [illegible] Lyle, a right [illegible] Walters will [illegible] behind the plate [illegible] Coleman [illegible] at [illegible] Krasovich, third [illegible] Bill Leard [illegible] Krasovich [illegible] Stark [illegible] Walters [illegible] Lyle [illegible] Brenzel

TWIN FALLS DAILY TIMES

AN INDEPENDENT NEWSPAPER.

Entered as second-class matter April 11, 1918, at Twin Falls postoffice under act of March 4, 1879.

Published every evening except Sunday at 256 Main Avenue East, Twin Falls, Idaho.

SUBSCRIPTION RATES

One month, $.60; three months, $1.65; six months, $3.25; one year, $6.00

Phone 38—Advertising, Want-Ads, Circulation, Business Matters. Phone 8—All matters pertaining to News

DAILY BIBLE THOUGHT

THE DAY OF THE LORD:—Return, O Lord, how long? and let it repent Thee concerning Thy servant. Psalm 90:13.

PRAYER: We thank Thee, Lord, that Thou art long suffering, not willing that any should perish, but that all should come to Thee, and have life.

MR. COOLIDGE SAYS "NO!"

On the completion of his fourth year in office, the length of the single Presidential term—President Coolidge has announced that he will not be a candidate for nomination in 1928. He that are alone, regardless of anything else he has accomplished, he rank himself with the greatest American patriots.

For there is a tradition in our country, established by Washington, reinforced by Jefferson, adhered to by Jackson, and in no way changed by the failure of Grant to be nominated for a third term or of Roosevelt to be re-elected after only seven years in the White House, that a president ought not to hold office longer than two four-year terms—eight years. Tradition may not represent the soundest policy of our country, but nevertheless, there it is, and many people believe that to keep it unbroken means our common safety. If Mr. Coolidge were to be renominated in 1928, re-elected and serve until March 4, 1933, he would then have held office longer than George Washington, or any other president.

There is little doubt that Mr. Coolidge could have captured the 1928 nomination, had he chosen to remain receptive. He is still vigorous, in first-rate health, and it is said that he enjoys his arduous task. But his renomination would have meant to break this tradition which is almost as old as the republic itself. No doubt the is what determined the president's decision. No other possible explanation presents itself. Mr. Coolidge has acted deliberately for what he believes to be his country's need. History will not forget it.

Of course, there is nothing to prevent the republican party, if it so desires, from renominating Mr. Coolidge in spite of his expressed wish not to be a candidate. The convention has it in its power to draft any republican who is constitutionally eligible to the presidency; and no doubt there will be a sentiment to such a course, perhaps a powerful sentiment. It would not be surprising. Still, on the other hand, there will be many experienced politicians who will feel that Mr. Coolidge has lifted his party out of a dilemma, and they will be in favor of turning to some other man to lead the party.

HOW TO KEEP FIT

The following method of keeping fit has been arrived at, after perusing the rules, formulae and recipes of four hundred and seventy nine men and women (all famous), who claim never to have the headache, toothache, or heartache, and who are confident of being able to prolong the era of good feeling as long as they like.

Eat—Eat three heavy meals a day—don't eat anything a day—don't touch meat—touch nothing but meat—turn down coffee, tea and liquor—down all the tea, coffee and liquor you can get hold of—and trust—don't eat between meals—between meals—always leave the table before your appetite is quite satisfied—satisfy your appetite and worry later about being able to leave the table. It fine, do that which agrees best with you.

Exercise—Take brisk and regular exercise every day—don't take any exercise—do nothing after 45—don't do anything until you are 45—do nothing either before or after you are 45—do all you can all the time—don't do anything at any time that you can get George to do for you—take a cold bath every morning—take a hot bath every morning—take a cold bath and a hot bath every morning—don't take a bath any morning. In fine, do that which makes you feel best, i. e. fittest.

Sleep—Sleep eight hours a day—sleep all day—sleep all night—sleep only at night—sleep both day and night until you lose your job—after losing your job go right on sleeping. There will be nothing to prevent it then—retire regularly each night—don't retire at all—rise at 5 a. m.—rise at 10 a. m.—don't rise. In a word, choose that method which seems best for your particular condition, and stick to it until the end. It probably won't be long in any event.

Mental attitude—Don't worry—worry all you can, it may keep you from worrying about other things about which you might be worrying if you were not worrying about the things about which you are worrying—be an optimist—be a pessimist—don't be either an optimist or a pessimist—be both—master your nerves—let your nerves master you; from then on the responsibility is theirs—look on the bright side—look on the dark side, the glare isn't so bad—don't look. In short, do that which promises to make you the kind of man your mother thinks you are and that you know darned well you ain't.

BENEFITS TO AGRICULTURE FROM TARIFF ARE LARGE AND NUMEROUS

Editor's Note: This is a continuation of a series of articles on the farmer and the tariff appearing in The Times, taken from the secretary of agriculture's report to the president. The next article will tell to what extent the tariff should protect.

BENEFITS TO FARMER LARGE

Nevertheless we can be quite sure that the benefits agriculture receives from the tariff are numerous and substantial. These benefits, moreover, are likely to increase, because our agriculture is moving definitely toward a situation in which many of its leading products will be on an import basis. Each year the tariff is becoming more and more effective for agricultural products. Tariff duties on farm products prior to the war were largely hypothetical. Now, with decreasing population, with relatively declining farm population, with declining farm acreage per capita, and with increasing efficiency of farming, the tariff is becoming protective for crops formerly influenced mainly by the world market. Already it has become protective for premium products, such as representative flour, wheats, and other amorphous wheats. This has the advantage of stimulating the production of premium products and discouraging the production of low-quality products. Tariff duties are carrying us into a position in which the tariff will have its intended effect in the near future on a steadily lengthening list of important farm commodities.

Kiwanians Hear of Dairying Future

Twin Falls Kiwanis club met for dinner and the regular weekly session Thursday evening at the Park hotel. George Tucker, former Filer rural high school instructor and director of dairying in the state extension service in the absence of Frank Keenan, secretary of Twin Falls county fair, spoke of the exceptional possibilities of the dairy business in Idaho.

Dr. J. A. Dalquest, head of the Intermountain Institute and Weiser, speaker of the evening, told of his investigation of the dairying field in the state. The Rev. D. H. Pinn, of Watonville, Calif., also addressed the meeting. Musical numbers were given by Prof. Gugny G. Flechtner, Miss Dorothy Carmen, and Miss Mildred Flechtner.

CALL FOR SUPPLIES

The Salvation Army has issued a call for any cast-off clothing, shoes or furniture that citizens of Twin Falls and vicinity may have for the less fortunate residents of the city. The Salvation Army will call promptly for any supplies which they are notified of. Phone 268-W.

ABIE'S IRISH ROSE by Anne Nichols

AS THE STORY GOES—When Solomon Levy, Bronx dept. store owner, in New York, suggested that his son, Abie, a returned soldier, marry that nice Jewish girl, Rosie Murphy-ski, whom he had around home for supper, Abie takes him at his word. Soon Abie and the Irish colleen, Rose-Mary Murphy, procure—for their second wedding—Solomon's blessed. They have secretly been married by a Methodist minister, keeping the fact from their prospective parents until each has had time to conquer the racial prejudices of the other's father. They are in the midst of the wedding ceremony when in response to Rose-Mary's telegram that she was marrying an Irish lad, Michael Mulcey, her father, Patrick Murphy, California contractor, arrives with his friend Father Whalen. This—enter the boys—home—unannounced.

CHAPTER 17.

Patrick Murphy had maintained a sober face when Bridget handed him the telegram from Rose-Mary. It was the first word he had received from his daughter since her departure.

He had stared for some time at the unopened envelope while he went on with his meal. As for Bridget, she had dug up a dozen excuses to feed her husband enough time for the auspicious moment, each time ex-ing the native chance at the portentous envelope.

It was not till he'd finished his dinner that Patrick had finally picked up the telegram and opened it. His expression hadn't changed for a moment as he read it then his leathern face had wrinkled into a sudden and delighted smile.

"Well, glory be to God!" he exclaimed, "shure, and it was that all for—the little doll!"

Bridget stood by expectantly.

"And it's her that's—going to be married!" Patrick announced with pride.

Bridget's hand and eyes went heavenward together.

Her employer rose and walked to the telephone.

"Hello, Father Whalen!" he said, then he gave his number. "I've a notion for ye. How would ye like to marry Rose-Mary?"

"Why, I though you told he she had gone East!" said the astonished priest.

"Ay, it's so, and she whose going East to see her married," Patrick Murphy said quickly and joyfully.

"Well, I'll try and see what can be done," the priest assured him.

"Try an' see?" repeated Patrick, impatiently. "Don't talk such nonsense. Ye are again' to marry the child yourself. I wouldn't take any chances on anyone else."

"Well, well. And when do we leave then?"

"We leave tonight."

"Tonight?"

Patrick heard the priest whistle. But Father Whalen was accustomed to such sudden decisions on the part of his paid-boners and he readily accepted. It would be somewhat difficult, he would have to make arrangements, but he could manage and he would.

That settled, Patrick plunged at me into his own arrangements. He had fixed it beyond about like—and packing his bags for him while over the phone he made his railroad reservations. Later in the morning he called in several of his foremen, including red-headed Mike, whom he took into the living room. "Mike, me by," he began with a long and sympathetic face, "I must tell ye, frankly: Rose-Mary is going to be married to another fellow."

"The?" beamed Mike.

"Tut-tut! Fine?" choked Patrick Murphy, in astonishment.

"Well—I mean I'm glad to hear that she's going to be happy," Mr. Murphy."

And Michael crammed a trifle of a bright flush mounted to his cheeks. "Yes, I mean I'm glad, but I have a colleen of me own I'm sort of sore on. Ye mind LET me tell ye about it—"

"Tut-tut!" muttered Patrick Murphy, stiffening instantly. "Rose-Mary isn't good enough for ye, eh?"

His first sympathy froze to anger. Mike crimped beneath his gaze. But any demonstration on Patrick's part was frustrated by the entrance of Father Whalen, with his ever-beaming side-piece—countenance.

"Well, well, Patrick, what's transpiring you now?" he asked in south-the-line.

"Phwat's frothing me?" Patrick snorted. "Shure an' I can't let on to red-headed Irish mick insult me daughter!"

It required some tact on Father Whalen's part to quiet him, but the priest succeeded, and Michael, very glad to escape, departed.

His employer, in dismissing the other foremen with their instructions, told them characteristically:

"Me darter's to be married. I'm goin' to the weddin'! She's marrying one of the finest Irish lads we can imagine."

With the same naive and childlike confidence he entertained Father Whalen during the trip East by his guesses as to what his new son-in-law looked like.

His impatience knew no bounds and he talked to half the people on the train about his daughter's marriage. Only now and then did he pause to ponder, murmuring aloud, "Phwat's the matter with Rose-Mary? Phwat's the matter with Rose-Mary?"

The train slowly wormed into one before Grand Central station, and Father Whalen, who had dozed during the ride, woke up with a start. Patrick Murphy was on his feet, looking out of the window, his face pale with excitement. The train stopped, and the two men stood in the middle of the floor, waiting for the signal to alight.

"Come on, Father," he cried, and he hurried out and picking up his bag, he jumped the door and stepping into the aisle.

"Here—Patrick!" protested Father Whalen. "You shouldn't be entering the house without an invitation!"

"Invitation!" scoffed Patrick Murphy. "Invitation to me own darter's weddin'!"

(Tomorrow—Patrick Murphy gets a jolt.)

Copyright, 1927, by Anne Nichols.
Copyright, 1927, by United Feature Syndicate.
Republication in part of in whole prohibited.

ANSWERS

1. China.
2. Mulberry leaves.
3. Japan and China.
4. Italy and France.
5. A cocoon.
6. Calea Phillips.
7. Yes.
8. Silk waste.
9. Habutai.
10. An import duty.

"BAYER ASPIRIN" PROVED SAFE

Take without Fear as Told in "Bayer" Package

BAYER

Does not affect the Heart

Unless you see the "Bayer" Cross on package or on tablets you are not getting the genuine Bayer Aspirin proved safe by millions and prescribed by physicians over twenty-five years for—

Colds	Headache
Neuritis	Lumbago
Toothache	Rheumatism
Neuralgia	Pain, Pain

Each unbroken "Bayer" package contains proven directions. Handy boxes of twelve tablets cost few cents. Druggists also sell bottles of 24 and 100.

Ethyl

the magic fluid has revolutionized motoring

What you get for 25¢ a week

The 3c extra per gallon which you pay for Conoco Ethyl is in fact motor insurance. For this 3c (which averages about 25c per week) you reduce the cost of carbon removal and repairs due to wear and tear caused by knocking.

By spending 25c a week you save at least 30c in overhauling bills. Isn't that wise economy?

FOR a time, motorists were inclined to be skeptical of the claims made for Conoco Ethyl Gasoline. They couldn't believe that *any* motor fuel could give such amazing results.

But experience has proved every assertion made for this super gasoline. Ethyl Brand of Anti-Knock Compound is now proclaimed the magic fluid. But it was not developed by magic. It is the result of 35,000 tests made over a period of seven years in the great laboratories of General Motors.

So if you really want to turn carbon into power, take higher hills on high and enjoy smooth running at any speed without a knock, just ask for Conoco Ethyl Gasoline.

You can get it for just 3c more per gallon than regular Conoco Gasoline. Get it at the sign of the Continental Soldier.

CONOCO ETHYL GASOLINE

CONTINENTAL OIL COMPANY

Producers, Refiners and Marketers

of high-grade petroleum products in Arkansas, Colorado, Idaho, Kansas, Missouri, Montana, Nebraska, New Mexico, Oklahoma, Oregon, South Dakota, Texas, Utah, Washington and Wyoming

extra knockless miles

PHONE 38 **Is There Anything You Want to Buy or Sell? Use a Times Want Ad-Call 38** PHONE 38

Business Directory

MISCELLANEOUS.

TYPEWRITERS
We sell 'em; RENT 'em; FIX 'em, All makes. Dealers in ROYAL CORONA IDAHO TYPEWRITER EX. Local office: 218 Main Ave. No.

UNDERWOOD TYPEWRITERS—GET the best, write or phone for repairs rentals, or purchase prices and terms. Immediate service. H. R. Perkins, local representative. Phone 677.

MILL WORK — CABINET WORK done to order. Auto and window glass. Modern Planing Mill, 141 Third avenue So. Phone 603.

MODERN WOODMEN OF AMERICA meet at I. O. O. F. Hall every 2nd and 4th Wednesday.

THE PREST-O-LITE BATTERY SERVICE Station now at 121 3rd Ave. W. J. A. Montch and Sons.

PLUMBING AND HEATING

HOME PLUMBING & HEATING CO. New location, 138 Third Ave. E. Phone 285.

TRANSFER.

CROZIER TRANSFER COMPANY—Phone 348. Storage and crating.

McNICHOLS TRANSFER & STORAGE Co. Garbage hauled daily. Phone 200.

WAHRENO TRANSFER & STORAGE Co. Storage and special carload shipments to California. Phone 142.

SHOE REPAIRING.

ROYAL SHOE REPAIRING, F. MEYER, Prop. 130 2nd St. E.

IDAHO SHOE REPAIRING, JOE Wagner, Prop. 218 Main North.

TWIN FALLS SHOE REPAIRING—132 Shoshone west. Phone 398. Service and quality guaranteed.

CHIROPRACTOR.

DR. B. C. WYATT, CHIROPRACTOR and electric therapy. Over Woolworth store. Phone 467.

ATTORNEYS.

O. C. HALL, OVER CLOS BOOK Store. Phone 97; Res: 1358.

James R. Bothwell—W. Orr Chapman BOTHWELL & CHAPMAN Woods Bldg. Rooms 5, 6, 7, 8, 9, 10.

SWEELEY & SWEELEY, ATTORneys. Idaho Power building.

W. L. DUNN—LAW OFFICES, RMS. 3 and 4, Smith-Rice building.

OPTICIANS.

EYE SPECIALIST—DR. WM. D. REYnolds—200 Main. Next door to Golden Rule.

PIANO TUNING.

PIANO TUNER—S. G. HULL, 15 YRS. in Twin Falls with Claude Brown Music company. Phone 962 or 834W.

MONEY TO LOAN.

MONEY TO LOAN ON FARM AND city property. Company and private money. C. E. Potter, real estate, Twin Falls.

FARM LOANS—5, 10 OR 20 YEAR loans at 5½% interest. No commission. C. D. Thomas & Co., 128 Shoshone W.

LOANS—FARM AND CITY LOANS. Twin Falls Title and Abstract Co.

FRUITS AND VEGETABLES

FOR SALE—APPLES: HARVEST, Transparent, Jonathan and Wealthy; 25c and 35c bushel. Bring containers. Beans 75c bushel; fries, 40c. 3 miles south, 1½ miles east old foundry site. J. W. Moore.

FOR SALE — GOLDEN BANTAM sweet corn now ripe. Come and pick 4 to dozen. [illegible] Sales, 4 miles east on Kimberly road.

FRUITS AND VEGETABLES — for sale—Canning beans and pickling beets. Get them while cheap. Delivered. Phone 505R3.

FOR SALE—GOOD RED PLUMS, $1.50 per bushel. Kenyon Green. Phone 923J3.

FOR SALE—LATE GRAVENSTEINS 1½ miles E. of Twin Falls on Kimberly Road.

FOR SALE—"WILD GOOSE" PLUMS at Speckman's.

LOST AND FOUND.

LIBERAL REWARD FOR RETURN of valve cover for Nash 24 car. No questions asked. 141 3rd ave. east. Phone 1297.

LOST OR STOLEN—BLACK HORSE, white in forehead, weight—1100; 7 years old. Phone 517R3.

TIME OF TRAINS

Oregon-Short Line

	Leaves	Arrives
156—For Minidoka	7:40 a. m.	
(Connects east and west)		
84—For Burley and Pocatello	8:00 p. m.	
(Connects west)		
82—For Buhl	11:45 a. m.	
155—For Buhl	3:45 p. m.	
83—For Hagerman and Wells, Nev.	1:15 p. m.	
(Mon., Wed., Fri.)		
	Leaves	Arrives
155—From Buhl		9:30 a. m.
84—From Buhl		9:50 a. m.
83—From Pocatello		12:15 p. m.
156—From Minidoka		3:05 p. m.
840—From Wells		4:00 p. m.
(Tues., Thurs., Sat.)		

FOR RENT.

RIALTO HOTEL OVER RIALTO theatre, the nicest small hotel in Twin Falls. Hot and cold water and bath. Attractive rates to permanent guests. Transient trade solicited. Phone 1109, Maude Mae Gaut Hunt.

FOR RENT—NICELY FURNISHED front bedroom. Furnace heat. Good sleeping porch for one or two persons. Close in. 501 Main east. Phone 1358.

FOR RENT — HOUSEKEEPING apartments, completely furnished for light housekeeping. Two and three rooms, close in, and low rates by week or month. The Oxford, 428 Main N.

THREE ROOM FURNISHED APARTment for rent. Bungalow Apartments. Second avenue east.

FOR RENT—FURNISHED HOUSEkeeping room. Modern. 602 Main ave. N.

FOR RENT—TWO BEDROOMS, FURnace heat. Phone 1513J. 604 4th ave. N.

FURNISHED APARTMENTS FOR rent. Oasis Home. Phone 971.

FOR RENT. TO ... RESPONsible party. Inquire Justinmere Inn.

FOR RENT — FURNACE HEATED room, also garage. Phone 1022.

FOR RENT—FRONT ROOM, WITH bath. 526 3rd avenue east.

FOR RENT—HOUSEKEEPING ROMS. 461 Main avenue W.

FOR RENT—FIVE ROOM HOUSE. Phone 517R3.

MODERN ROOM FOR RENT. PHONE 908J.

APARTMENT FOR RENT. PHONE 124J.

FOR SALE—MISCELLANEOUS

HERBS FOR SALE BY H. J. RAUCH, good for all stomach, kidney, bowel and liver troubles and all rheumatic and blood troubles. Sold at South Park Grocery and Five Point Store. Lucas Bargain Store.

FOR SALE—FIVE AND ONE MINING Company stock, 5c per share. Treasury stock selling at 35c. H. A. D., care Times.

OUR SEWING TWINE IS THE BEST buy on the market. Darrow Bros. Seed and Supply Co., Twin Falls, Idaho.

FOR SALE—UNDERWOOD STANDard typewriter in A-1 condition. Phone 200 or call at McNichols Transfer Co.

FOR SALE—HOWARD PIANO. For information call at Mrs. E. C. Brown's studio across the street from Orpheum theatre.

GET OUR PRICES ON RANGE BOILers and furnaces displayed at 136 2nd street east. Brizee Metal Works.

FOR SALE—GIRLS BICYCLE, FIRST class condition. Schade Repair shop back of Idaho Department store.

FOR SALE—RANGE, SIX HOLE, South Read Malleable. 1240 4th ave. E.

PIANO FOR SALE—NEWMAN BROS. piano, high grade, oak case, price right. Cash or terms. Phone 925W.

THIS WEEK ONLY. NEW GEESE feathers, *½ mile south of Hilltop* station, South Park. Mrs. House.

HAY FOR SALE IN THE SHOCK. Phone 283 or see Home Plumbing Company.

FOR SALE—SECOND HAND ELECtric washing machine. 266 Tenth Ave. east.

FOR SALE—FLY SPRAY IN BULK gallon $1.50. Diamond Hardware Co.

FOR SALE—CONN CORNET IN good condition. Phone 782.

FOR SALE—ELECTRIC RANGE AND rug. Phone 952J.

FOR SALE — HINDALL PIANO. Flower Pots Shop.

GOLD SEAL RUGS, $1 PER WEEK. Sweet's Furn. Store.

MISCELLANEOUS

IMPROVED TYPE CAR AWNINGS, $5.50 per pair. Linde Automobile Company.

SITUATIONS WANTED.

WOMAN WANTS JOB COOKING FOR threshers. Can give references. Mrs. Brown, Twin Falls Modern Tourist Camp store.

LIVESTOCK AND POULTRY.

FOR SALE—PUREBRED HAMPshire bucks, yearlings and lambs. These are good sheep, sired by high priced rams. We will also sell 75 young ewes. 1½ miles N. and 1½ miles E. Clear Lakes grade. Carl S. Martin, Wendell, Idaho.

FOR SALE — GERMAN POLICE pups, pedigreed, excellent watch dog, good companion for children. Avery Constant, McCullum Addition on state highway, Buhl, Idaho.

HAM LAMBS FOR SALE—10 PUREbred Hampshire lambs, big fellows, 4 miles south, ½ east S. E. end of Main. H. W. Riedeman.

WANTED — HOGS AND SHEEP. Twin Falls Junk House. Phone 795.

WANTED TO BUY—ALL KINDS OF cattle. Phone 602J4. J. A. Flynn.

WANTED — POULTRY OF ALL kinds. J. A. Flynn. Phone 602J4.

WANT MORE HOGS TO FATten. Phone 617R3.

WANTED—POULTRY. H. C. HUNter. Phone 903W.

FOR SALE—REAL ESTATE

FOR SALE CHEAP, WELL LOCATed residence in Twin Falls. Inquire 630 Main Ave. east.

*FOR SALE—10 ACRES ON HIGH*way between Castleford and Buhl or would consider trade on city property. Easy terms. Call after 5 p. m. or write 1219 8th ave. east.

FOR SALE—CITY FARM, 1-3 ACRE in best section of city with 6 room modern house, complete. Exceptionally attractive. Address J. L. Meeks, 240 Blue Lakes Blvd. No. Phone 1024.

FOR SALE—SIX ROOM MODERN house and extra lot, furnace heat. O. F. B. Peterson, R. 2, Buhl, Ida. Phone 321R1 at 703 West Main.

FOR SALE CHEAP—3 LOTS, ONE IN berries, house and garage. 209 Hamage street. Phone 1208W.

WANTED, MISCELLANEOUS

I BUY HOUSEHOLD GOODS. George Richardson Second Hand Store, 326 S. Main.

FOR SALE—AUTOMOBILES

FOR SALE—FORD COUPE, GOOD condition, $150; cheap at the price. L. M. Smith, Filer.

FOR SALE—FORD TON TRUCK, $115. Terms. Farmers Auto Supply.

FOR SALE—FORD TRUCK 24 Model. Phone 250J2.

WANTED, MISCELLANEOUS

(Continued)

WANTED—PASSENGER TO SAN Francisco. Leaving middle next week. Write 718 2nd ave. N. N. M. Hecker.

WANTED—MAN WANTS TRANsportation to Denver before Monday. Notify Potter's Realty.

TWIN FALLS JUNK HOUSE—METals, rubber, bicycles, pipe and tires.

CASH PAID FOR ALL KINDS OF poultry. 163 4th ave. W. Phone 680.

27 TAKE VOWS

(Continued From Page One)

August Delsner, Elmore Cheney from Vernon E. Cheney, Belle French from Alvin French, Kansas Elsie Ammon from John A. Ammons, Vera E. Cox from Glenn L. Cox, Edna Featherott from Joe L. Featherott, Allen Mayer from Alvin E. Mayer, Lee Connor from John B. Connor, Bertha B. Turner from John B. Turner.

Principals in the 27 marriage licenses issued during July were: C. L. Wainwright and Somerse Metz, Grace A. Selby and Hazel Belle Nelson, Clifton Lowe and Nellie Moore, Randell L. Detweiler and Bessie May Compton, H. A. Ellis and Berdene B. Ladd, Herbert Patterson and Ida May Cash, Clifford Mutch and Opal Johnson, Leonard Conn and Zella Kimbell, Carl W. Molina and Dolly Hilford, Benjamin Willis and Nora Donrose, E. C. Sullivan and Adah Avant, Willis Walton and Anna Kirkpatrick, Melvin Chase and Jennie Ryan, Dillard Redman and Hilda Scharfstein, Harry Burlingame and Elizabeth Ritter, Marshall Ray and Mrs. Anna Darron, Bryant Tiffany and Fanny Sly, Sidney W. Hoag and Elizabeth Pfic, Lee Snyder and Hazel Nussgen, H. E. Slatter and Reva M. Reed, Lyndon Humes and Beatrice Lee, Swen Carl Anderson and Esther Molvar, Clifford Thompson and Hamington and Gladys Hoover, John J. Mahoney and Bertha J., de Serd, George Le Roy and Gladys Lauder, C. E. Dunn and Berenice Wechner, Wilbur L. McIntyre and Helen Reeves.

Vikings in History

Vikings of the early Middle ages took their name from the fact that they were dwellers along the viks or creeks of Scandinavia. They were also known as Norsemen and sea-rovers. They ravaged the coasts of England and northern France in the Ninth and Tenth centuries. Norsemen took possession of the coast country of France and became known as Normans.

OUT OUR WAY—

DAILY MARKET REPORTS

IRREGULARITY FEATURES GRAIN MARKET SESSION

By United Press

CHICAGO, Aug. 12—Today's price grain futures on the Chicago board of trade moved in an erratic fashion all session.

Wheat was irregular at the opening advancing 1c to 2c, but the market firmed up when bearish reports from both the American and Canadian spring wheat regions were sent in. Free selling for profits developed however, before noon and the market eased off to show losses late in the session. The corn market held steady here.

Corn opened ¼ to ¾ cent lower but rallied on short covering in the first two hours and showed gains over the previous close for a time. The oats market was ½ cent lower.

Rye opened ¼ cent lower and responded to early buying, but profit taking developed in this pit and quotations dropped below the previous close late in the day. The cash market was ¼ to 1 cent down.

Provisions were easier.

Futures ranged as follows:

OPEN HIGH LOW CLOSE

WHEAT—				
Sept.	112	113¾	110⅞	111⅞
Dec.	116¾	117⅞	115¾	116¼
March	119½	120⅞	118¾	119⅞
CORN—				
Sept.	110½	112½	110	111¾
Dec.	114½	116⅞	113⅞	115⅞
March	117	118⅞	116⅞	118⅞
OATS—				
Sept.	48⅞	49⅞	48	48⅞
Dec.	52½	53	51⅞	52½
March	55¼	55⅞	54⅞	55½

CHICAGO CASH GRAIN

CHICAGO, Aug. 12—Wheat: No. 2 red $1.41¾@1.43; No. 2 red $1.41 @1.42½; No. 3 red $1.40@1.42; No. 1 hard $1.41@1.43; No. 2 hard $1.41 @1.42; No. 3 hard $1.39½@1.41¾.

Corn: No. 2 yellow $1.12½@1.13½; No. 3 yellow $1.10½@1.12; No. 4 yellow $1.08@1.10½; No. 5 yellow $1.06@1.08; No. 2 mixed $1.10½@1.12½; No. 3 mixed $1.08½; No. 4 mixed $1.07; No. 5 mixed $1.06; No. 6 mixed $1.05; No. 2 white $1.11½; No. 3 white $1.09½; No. 4 white $1.08 @1.08½; No. 6 white $1.05; sample @1.05.

Oats: No. 2 white 48⅞@50½; No. 3 white 47½@49; No. 4 white 44@48.

Rye: No. 1 95; No. 2 95@95½.

Barley 72@81.

Timothy $3.50@4.25.

Clover $19.00@27.50.

CHICAGO LIVESTOCK

CHICAGO, Aug. 12—Cattle, 2,000; nominally steady; best heifers [illegible] 7.50; and $7.50@9.00; bulk of steers [illegible] grass cows and heifers [illegible] 7.50; and $7.00@7.50; bulk of steers [illegible] $15.00@15.50.

Sheep, 12,000; fat lambs 10 to 25 higher; bulk native lambs $12.75@ 11.00; sheep steady, fat ewes $6.00@ 7.25; feeding lambs unchanged, bulk $12.75@13.25.

Hogs, 15,000; around steady; bulk 160 to 200 pounds $10.50@10.85.

DENVER LIVESTOCK

DENVER, Aug. 12—Cattle, receipts 25; market nominally steady; best steers [illegible]; cows and heifers [illegible] $7.00@11.85; calves $6.50@11.50; feeders and stockers [illegible] $5.00@7.50.

Hogs, receipts 150; market steady to 15c lower; top $10.75; bulk $9.00@ 10.75; pigs nominal.

Sheep, receipts none; market nominally steady; fat lambs $12.00@12.25; feeder lambs $12.50@13.00; ewes $5.50@6.50.

KANSAS CITY LIVESTOCK

KANSAS CITY, Aug. 12—Hogs, receipts 2,000; market uneven, steady to 10c lower than yesterday's packer market; top $10.10 on 180 to 200 pounders; 250 to 350 pounds $9.85@ 10.15; 200 to 250 pounds $9.85@10.15, 150 to 200 pounds $9.75@10.15; 90 to 10 pounds $8.25@10.60; packing sows $6.60@7.60.

Cattle, receipts 1,200, calves 300; market steady; top blank; best steers $8.00@11.25; beef cows $5.50@7.00; cutter and cutter cows $4.50@5.00; vealers $8.75@10.00.

Sheep, receipts 3,000; market steady; top fat lambs 11.00; bulk fat lambs $12.00@14.00; [illegible] cull lambs $8.50@9.75.

CHICAGO PRODUCE

CHICAGO, Aug. 12—Butter, receipts 11,817 packages; creamery 39¾@40; standards 39; firsts 37¾@38; seconds 35@36; extras 41½.

Eggs, receipts 9,840 cases; ordinary firsts 25@25; firsts 27@27½; seconds 21½@22½; extras 28.

Cheese: Twins 23; Americans 23½@24.

Poultry, receipts nine cars; fowls 23; springs 23@26; ducks 19; geese 16@19; turkeys 20; roosters 14½; broilers 24.

Potatoes, arrivals 85, on track 187, in transit 773. Minnesota Early Ohios low sales $1.90@1.95; Kansas and Missouri cobblers $1.50@1.85, according to quality and condition; Virginia cobblers $1.00@1.25.

LIVERPOOL WHEAT

LIVERPOOL, Aug. 12.—October close $1.61; December close $1.63¾.

NEW YORK PRODUCE

NEW YORK, Aug. 12—Flour dull and unsettled. Pork steady; mess $32.00. Lard dull; middlewest spot $12.50@12.60; sugar raw quiet; spot 96 test delivered duty paid 4.46 @ 1.5c. Refined quiet; granulated $5.70 @6.80. Coffee Rio No. 7 on spot 14¼@14¾; Santos No. 4 17@17¾. Tallow quiet; special to extra 7¼@7¾. Hay firm, No. 1 $1.25@1.30; No. 3 95c @$1.05; clover $1.00@1.10.

OMAHA LIVESTOCK

SOUTH OMAHA, Aug. 12—Cattle, receipts 700; market steady; yearlings $9.00@13.00; steers $10.00@ 14.10; cows and heifers $4.25@12.50; stockers and feeders $6.00@10.50; calves $6.00@11.00; bulls and stags $5.75@7.50.

Hogs, receipts 5,500; market lights steady to 10c lower, others slow; bulk of sales $9.75@10.40; top $10.60.

Sheep, receipts 3,200; market, fat lambs 25c higher, others steady; feedlambs 25c higher; top feedlambs $10.10@10.75; feeder lambs $12.00@13.60; fat lambs $11.50@13.00; ewes $4.75@6.75.

BOSTON WOOL

BOSTON, Aug. 12—The wool market has a good undertone. The output of mid-summer fleeces prevails. There are some fine French combing Wyoming wools selling at around $1.05. Half bloods are selling at around $1.00.

LUMBERMEN MEET

ST. PAUL, Aug. 12—About 100 Northwest lumber dealers will have hours tonight on a special train for Tacoma, Wash., to attend the National Retail Lumber Dealers' association convention Does August 22 to 26.

Local Market

BUYING PRICES

Wheat, Dirkhow	$1.03
Wheat, Federal	99c
SUGAR	
Sugar, beet	$7.32
Sugar, cane	$7.42
PRODUCE	
Butterfat	37¢@ 40c
Butter	35c
Eggs, cash	16c
Eggs, trade	13c
CHICKENS AND FOWLS	
Heavy hens, 1½ lbs. and up	21c
Light hens, under 1½ lbs.	11c
Leghorn hens	9c
Cox	5c
Springers, colored	14c
Broilers, leghorns, 1½ to 2 lbs.	14c
Broilers, colored, 1½ to 2 lbs.	16c
Spring Leghorns	10c
Turkeys, No. 1	29c
Turkeys, No. 2	15c
Turkeys, old toms	15c
Geese	8c
Ducks	8c
LIVESTOCK	
Hogs, butcher, cwt.	10c
Hogs, heavy	6@7c
Steers	6@7c
Heifers	5½@6½c
Cows	4@5c
Mutton	5c
Lamb	11c
SELLING PRICES	
New Cabbage	4c
Green Corn, dozen	25c
Lettuce	10 and 15c
Turnips, new	10c
Sirloin steak	22c
Round steak	20c
T-bone steak	20c
Cream cheese	28c
Ham	30c
Bacon, sliced	40c
Peppers, pound	25c
Lamb chops	25@30c
Radishes, bunch	4c
Carrots, bunch	10c
New Potatoes, lb.	3c

U. S. Correspondent Deported by Mexico

By United Press

LAREDO, Texas, Aug. 12.—Joseph Decourcy, New York Times correspondent at Mexico City, arrived here today after having been deported from Mexico by federal authorities.

Decourcy was met at the border by Stephen E. Ambrose and Harry Bell, American vice consuls, who took him from the custody of the two Mexican secret service agents and escorted him across the Rio Grande.

"They never told me why they arrested me and never gave any reason for deporting me," Decourcy said.

OSAGE VALLEY IS INUNDATED SEVENTH TIME

Ten Counties Have Suffered $1,000,000 in Damage Since January 1

By United Press

TUSCUMBIA, Mo., Aug. 12—Ten million dollars damage has been done in 10 counties of the Osage river valley. It was estimated today the waters continued to swamp the counties.

The Osage left its banks a few days ago and is spreading havoc through the rich bottom land of the valley. Corn has suffered the greatest damage.

It is the seventh time this year that the Osage has left its banks. Starting in the figure 4 along the Missouri Pacific and Santa Fe railroads, the sluggish stream has swept through corn and vine and grain fields, carrying planted crops with it and leaving some destroyed.

Each time the farmers have replanted, only to see the crops washed away this last time they said they would have had planted their crops for the second time, according to report. The damage since the year began has amounted to $1,000,000 in Osage county alone.

G. O. P. MAY DRAFT COOLIDGE FOR 1928

LABOR IS FOR NATION'S CHIEF ASSERTS DAVIS

Complex Situation Is Stirred By Arrival of Party Leaders.

RAPID CITY, S. D., Aug. 12 -The department of labor has conducted an extensive survey of sentiment among labor leaders throughout the country showing a general regret that President Coolidge does not choose to run for re-election, Secretary of Labor Davis said upon his arrival here today.

SURE HE WILL RUN

RAPID CITY, S. D., Aug. 12- A complex situation has been stirred up here with the arrival of eight republican leaders from different sections of the country, most of whom believe President Coolidge will be renominated despite his announcement that he does not choose to be a candidate in 1928.

Five of these eight indicate he will be drafted. They say that the republican party will be deadlocked over two or more candidates and that Mr. Coolidge will be a unanimous compromise.

Whether by design or chance, these eight republican leaders arrived here at the same time and with three exceptions they gave their whole-hearted support to Mr. Coolidge in such a way that political observers who have followed the president were led to believe that a movement had been started to draft Mr. Coolidge despite his announced disinclination for the office.

Other Ohio Men, Coolidge Says.

Senator Fess, Ohio, said she had told Mr. Coolidge that the party intended to demand his re-nomination but all he received was a statement of the president to the effect that he believed the republican party contained many able men and that he had no desire for another term.

Representative Hull, Illinois predicts that it is likely the delegates to the next national convention will encounter a spontaneous movement to make Mr. Coolidge the nominee.

Governor John S. Fisher, Pennsylvania, who was elected with the support of Secretary of the Treasury Mellon, says that Mr. Coolidge is most thought of in his district.

Secretary of the Interior Work professed the opinion that the western country, being almost unanimously for the president, would insist that he run again.

The two dissentant notes in the chorus were voiced by Representative Knutson and Selvig, republicans, Minnesota, who said that their state would be decided between Lowden and Hoover.

Situation Amazes President.

Mr. Coolidge apparently is amused at the situation he has created. He planned to spend this week-end fishing as usual, and his crowded house of guests amused themselves as best they could. The president was particularly interested in reports that Secretary of Labor Davis had been ordered to come here by airplane for an interview. Reports were spread that Davis intended to seek a compromise in the Sacco-Vanzetti case by proposing that the two so-called radicals be extradited from the United States.

This proposal, however, was questioned by Assistant Attorney General Donovan and other authorities at the white house who contended that Sacco and Vanzetti could not possibly be placed under the jurisdiction of the federal government until Governor Fuller had granted them executive clemency. They thought it hardly possible that any such crude agreement might be made and doubted reports from press associations other than the United Press which indicated Davis had been ordered here on a mission to convince Mr. Coolidge such an agreement should be followed.

CROP CONDITION

That crop conditions are good in all sections of the state is indicated by the weekly summary of the department of agriculture. The summary, for southwest Idaho, Twin Falls and Rupert, follows:

Temperatures were close to normal during the week with little cloudiness. Weather conditions continued favorable for the rapid advance of all crops in the irrigated sections and were ideal for harvest and haying which are in full swing over most of the district. Early apples are appearing in the market and Emmett melons are ripening rapidly. Sweet corn is becoming plentiful and tomatoes are beginning to ripen. Apple thinning has been completed and an excellent crop is indicated. Hops and potatoes are good in Adams county but are dry in other sections, though feed continues plentiful.

Most of the crop threshed and sold good; second cuttings alfalfa in stack; apple thinning and spraying about completed; spider mite numerous in some orchards.

Sunshine abundant; plenty of water for irrigation; grain harvest in full swing; threshing begun; potatoes and beets looking good; fruit doing well; weather and crops all that could be desired.

L. D. S. Conference Comes This Weekend

The regular Stake quarterly conference of the Twin Falls Stake of the L. D. S. church will be held in the Twin Falls high school Saturday and Sunday, August 13 and 14. Sessions will be held at 10 a. m., 2 p. m., and 8 p. m. each day.

This being the annual group convention of the auxiliary organizations, there will be a representative of the general board of each organization from Salt Lake in attendance. The program is a heavy one and those in charge state that it will require the cooperation of all officers and members to put it over.

The public is invited to the sessions, the evening meetings of which will be inferior to drama and pageant, presentations.

Mort Will Go Back to Blackfoot Soon, Says Judge Bailey

Joe K. manager of the Idaho theater, today turned over to the local police a letter which the authorities say was signed by Bullie Mort, dated at Twin Falls and stating that the communication contained threats.

Judge C. A. Bailey, to whom the letter was given, announced today that he would send for Bullie Mort, according to the judge, now in parole from the institution.

Many Attend Meet of Guernsey Body

Twin Falls and all southern Idaho will be well represented at the annual meeting of the Southern Idaho Guernsey Breeders' association at the Thousand Springs ranch, near Wendell today. President H. F. Steele will preside and Secretary Max M. Morehouse will read the annual report. Judging contests will be a feature of the meet.

COMING EVENTS

—In Local Club, Order and Church Circles

PICNIC SUNDAY

Modern Woodmen and their wives, and Royal Neighbors and their beau bands will entertain with a picnic Sunday, Aug. 14 at Artesian City. Cars will be provided for those wishing to go and will leave the city park at 2 p. m. Each person is requested to take a lunch. Lemonade will be furnished.

COURT REFUSES INJUNCTION ON FILER SCHOOL COAL CONTRACT

Judge W. A. Babcock late this afternoon refused the Detweiler Mercantile company an injunction in its suit against the Filer Independent school district board to restrain that body from accepting the coal bid offered them by the Filer Elevator company. In the suit the mercantile company alleged that the board refused its bid which called for a lower price per ton for alleged better coal.

"There is nothing to show that the district acted in bad faith or without reason," declared the judge. "The statute provides that the board has a right to reject any and all bids. An affidavit was presented stating that the board had investigated the coal and maintaining that they decided to purchase the coal which they thought the better grade," explained Judge Babcock.

"Detweiler had no absolute right to the contract," he asserted.

SPRAY OF THE FALLS

Misses Grace and Olive Smith left yesterday by way of Wells for Berkeley, where they will enroll in the University of California for special graduate work for the coming year.

Mrs. J. Ostlund, mother of Mrs. Harry Severin, and Miss Ada Paulson, both of Newman Grove, Nebr., arrived in Twin Falls last night and will spend a week visiting at the Severin home on Walnut.

Mr. and Mrs. H. C. Dickerson and family and Mr. and Mrs. J. Lee Johnston are leaving Sunday morning for Bear Valley, beyond Stanley on a week's vacation trip.

Mr. and Mrs. C. T. Bunce have returned from a trip to the mountains.

Mr. and Mrs. Duncan Johnson have as their guest Mrs. Frank N. Bell of Boise.

Mrs. John F. McMahon of Boise, and Mrs. Roy W. Sheppard of Idaho Falls are visiting Mr. and Mrs. J. L. Hodgin.

Miss Helen Stearns is home from Salt Lake where she attended the wedding of Miss Sey ...n H. Ebbett.

Armond Switzer was discharged from the Twin Falls county general hospital yesterday.

Mrs. J. M. Cockrell of Wharton, Texas, is a guest at the home of Mr. and Mrs. Harry Parsons while visiting relatives here for a few days.

Clarence Van Dusen, former state auditor, was in town Thursday on business connected with the office of the Van Dusen Auditing company of Boise.

County Agent R. E. Brossard went to Thousand Springs near Wendell today to attend the picnic of Guernsey breeders.

Mrs. Emma L. Warren returned here evening from Boise where she visited her father, Captain Longley.

George F. Sprague and George, Jr., who spent the fore part of the week in Boise, returned to Twin Falls last night.

Mrs. Claude C. Gillman and Mrs. A. J. Barrington of Jerbidge are in town on a combined business and shopping trip.

Mr. and Mrs. John Holler and Ellsworth McRoberts left yesterday for Los Angeles following a visit with Mr. and Mrs. F. W. McRoberts here.

Herman Rexroat, clerk at the registry window at the postoffice, is on vacation and will resume his duties next Wednesday.

Mr. and Mrs. G. W. Tarr are on a trip to Yellowstone National park. Mr. and Mrs. William Hoops of Arco are making the tour with them.

B. L. Price, representative of the

2 MEET DEATH, 25 UNINJURED

By United Press

RACINE, Wis., Aug. 12.—Two persons were killed and 25 others narrowly escaped injury when a Chicago, Milwaukee & St. Paul mail train, enroute to Chicago, ran into an open switch and jumped the track at Mordovant, six miles from here today.

The dead are:

L. H. Brock, engineer, Milwaukee, and F. M. Weber, fireman, Milwaukee.

The entire train of seven cars left the track and two of the coaches overturned.

Stenographer Exam Entry Closes Sept. 3

Receipt of applications for junior stenographers and junior typists, will close September 2, 1927, according to announcement made by the United States civil service commission. The examinations are to fill vacancies throughout the United States civil service district, comprising Alaska, Washington, Oregon, Idaho and Montana, and will be conducted locally by Herman Rexroat.

Information and application blanks may be obtained at any first- or second-class postoffice within this district, or from the secretary, fifth U. S. civil service district, 257 U. S. Bldg., Seattle, Wash.

LEAVE HOSPITAL

Mrs. Fred Foss, Jr., and baby son left the Twin Falls county general hospital this afternoon.

SMITH ON TRIP

Congressman Addison T. Smith accompanied by Mrs. Smith, left today for Spokane to inspect the Columbia River Basin project.

HERE ON BUSINESS

Earl F. Potter, rancher from the North Side tract, is in the city on business today.

Simpson Wholesale company, leaves tomorrow morning on a two weeks' vacation trip to Blacksburg, Va., where he will visit his mother, Mrs. Mary Price.

R. N. Knowlen and A. H. Nyzard of the National Cash Register company spent yesterday in town on business.

Mrs. Charles Simpson and son and daughter are in Twin Falls where the children are receiving medical attention.

Miss Fannie Parkins, principal of Lincoln school, who has spent the summer in Portland, is expected home Sunday.

SICK WOMAN SOON RECOVERS

By Taking Lydia E. Pinkham's Vegetable Compound

"A neighbor advised me to try Lydia E. Pinkham's Vegetable Compound which she said had helped her so much. So I bought a few bottles and tried it out. It sure helped me wonderfully. I felt much better. My work was no longer a dread to me. If I hear of any one who is troubled as the way I was, I will gladly recommend the Vegetable Compound to them and I will answer any letters in regard to the same."—Mrs. Hattie Meacham, 1124 N. Penn. Ave., Lansing, Mich.

"I had been sickly ever since I was fifteen years old. After taking Lydia E. Pinkham's Vegetable Compound I got so I could do all my housework and I am in good health."—Mrs. Maude K. Williams, Kechikan, Alaska.

From Michigan to Alaska, from Maine to Oregon and from Connecticut to California letters are continually being written by grateful women recommending Lydia E. Pinkham's Vegetable Compound.

The Compound is made from roots and herbs and for more than fifty years has been helping to restore run-down, over-worked women to health.

Are you on the Sunlit Road to Better Health?

Onion Tariff Work Makes Big Headway

Thomas O. Marvin, chairman of the tariff commission, has informed Congressman Addison T. Smith that the commission is rapidly investigating the tariff on onions with the idea of raising it in mind. Two years ago President Coolidge was asked to bring about an increase in the onion tariff, but not until lately has any real action been taken.

In a conference with Governor H. C. Baldridge and John S. Welch, commissioner of agriculture, J. R. Stambaugh of Oda, O., president of the National Onion association, was told that Idaho's department of agriculture will continue its efforts to get the tariff on onions increased 50 per cent.

Mr. Stambaugh is of the opinion that the Spanish Valencia onion grown in this state is of better quality than that grown in Spain. He estimates the Gem state onion yield for this season at more than 1,000 cars.

Young Evangelist Will Hold Sermon

Helen Campbell, 12, youngest evangelist in the world, who was converted at the age of eight, will hold services under the auspices of Helen Campbell in the large tent at Third and Main east, Sunday evening at 8:30.

The girl is reputed to be an eloquent and happy speaker, drawing large audiences wherever she goes. Sunday's services are interdenominational and all churches are invited to attend.

Miss Campbell began her preaching career at the age of nine in San Francisco. She has preached in all large California and Puget Sound cities. She has just completed a tour of Montana.

BENOIT BROADCASTS

Benoit's orchestra is slated to broadcast from KFND, Jerome station, next Wednesday evening. They will broadcast a program consisting of dance music and considerable solo work.

MAGAZINE MAN HERE

F. P. Gorman, formerly an employe of "The Times," now representing P. F. Collier & Son, publishers, New York, is in Twin Falls today on business. His headquarters are at Boise.

For the Next Census

Born—To Mr. and Mrs. E. J. Butler, of Buhl, Thursday evening at the county hospital, a daughter.

Atta-Boy, Eddie

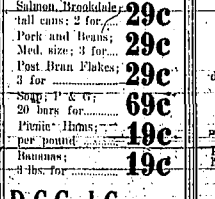

The season of mating has come!
'Twill bring irksome hours to some;
To Eddie, I wot
'Twill bring quite a lot
Of orders and trips to and from!

Fruit Jars: Kerr Mason:	
Pints; per doz.	83c
Quarts; per doz.	93c
Two quarts; per doz.	$1.33
Sugar: 100 Pounds	$7.19
Sugar: 25 Pounds	$1.79
Flour; Idahome	$1.64
Best Foods Mayonnaise; ½-pint	19c
Relish, Spread; ½-pint	19c
Salmon, Brookdale; tall cans; 2 for	29c
Pork and Beans; Med. size; 3 for	29c
Post Bran Flakes; 3 for	29c
Soap; P. & G. 20 bars for	69c
Picnic Hams; per pound	19c
Bananas; 3 lbs. for	19c

D. C. Cash Grocery
PHONE 212
FREE DELIVERY

CHURCH NEWS

METHODIST EPISCOPAL CHURCH
H. G. Humphrey, Pastor. 9:45 a. m. Sunday school; classes for all who come. 11 a. m., preaching by the pastor. Sermon subject, "Gifts That Are Greater Than Silver or Gold." The anthem, "Come Holy Spirit" (Wildermere); offertory, "Nocturne" (Chopin). 7 p. m. devotional meeting of the Epworth League. 8 p. m. Union service in the city park. Sermon by Rev. Valentine Delch of Hansen, Idaho.

KIMBERLY CHRISTIAN CHURCH
We are hoping for a splendid day next Lord's day at the Christian church. The pastor will be with the church and speak both morning and evening. The subject for the morning sermon will be "The Necessity of a Vision." The subject for the evening sermon "Walking with God." The Bible school will meet at 10 o'clock. Communion at 11 o'clock. Morning sermon 11:20. Christian Endeavor at 7 o'clock and evening sermon at 8 o'clock. We urge upon all our members to be present and extend a very cordial invitation to the whole public to attend all of our services. J. Edwin Stump, Pastor.

FIRST PRESBYTERIAN CHURCH
A. G. Pearson, Minister. 9:45 a. m. Sunday school. Mr. John Feldhusen, Supt. Strangers and visitors and all who do not attend elsewhere are very welcome. All classes are graded on the basis of the public schools.

11:00 a. m. Morning worship. The pastor will preach on the subject, "The Struggle Godward." The anthem is "Teach Me O Lord," by Perry. Mrs. W. H. Dwight will sing a selected solo.

11:15 a. m. Junior C. E. Society will meet under the superintendency of Mrs. Marian Dunn.

7:00 p. m. Intermediate and Senior C. E. Societies will hold their meetings. 8:00 p. m. Union park service. The Rev. Valentine Delch, pastor of the Hansen Community church, will preach the sermon.

INTERDENOMINATIONAL REVIVAL SERVICE
Helen Campbell, the world's youngest evangelist, at the tent, Main and Third east. Services 8:30 p. m. Helen intends to preach every night except Monday and Saturday. Services Sunday afternoons 3 p. m. by Rev. O. J. Lovick, also Saturday night services, 8:30. The public is cordially invited to attend these services.

CHRISTIAN SCIENCE CHURCH
160 Ninth avenue east. "Soul" is the subject of the lesson-sermon in all Churches of Christ, Scientists, Sunday, August 14, 1927. Golden text: Psalms 116:7. Return unto thy rest, o my soul; for the Lord hath dealt bountifully with thee. Sunday services are held at 11 a. m. Sunday school for pupils under 20 years of age is at 10 a. m. The Wednesday evening meeting at which testimonials of Christian Science healing are given is at 8 o'clock. A reading room at 134½ Main avenue north is open daily from 1:30 to 4:30 p. m. All are welcome to attend our services and to visit the reading room.

CHURCH OF THE BRETHREN
Fourth street and Third avenue north. Sunday school at 10; preaching at 11; prayer meeting each Wednesday at 8. Everyone most cordially invited to meet and worship with us. Our chief aim in life should be to faithfully serve our Creator. Service of hymns is a blessing and we should consider it a privilege instead of a duty to follow the meek and lowly One. Union services in the park on Sunday evening.

HANSEN COMMUNITY CHURCH
Valentine Delch, Minister. 10 a. m. Sunday school. M. D. Taylor, superintendent; Mrs. Grace Durk, primary superintendent. 11 a. m. Morning worship. Clelia Klutts, leader. The young people's mixed quartette will sing. Sermon by the pastor. Subject, "The Kingdom Within You." 8:15 p. m. Song and devotional service. Vance Naylor, leader. Saxophone solo by Virgil Wilson. The men's quartette will sing. Rev. H. G. Humphrey of the First Methodist Episcopal church, Twin Falls, will be the preacher for the evening.

The Fourth Quarterly Conference for this year will be held on Tuesday evening, Aug. 16th. Dr. E. L. White, district superintendent, will be with us.

KNIGHTS OF COLUMBUS
PICNIC
FILER FAIR GROUNDS
SUNDAY, AUGUST 14th
All Knights and their Ladies invited. Bring the family and your baskets well filled.

School Days
will soon be here
and with them a demand for rugged footwear for boys and girls.
We are fully equipped to satisfy all your wants with our ample fall stock of prices ranging from $1.95 to $3.85.
Competent sales people to assure you a perfect fit.
BARBER SHOE COMPANY
NEXT TO THE ORPHEUM

"Everybody knows the meat is O. K. when it's sold at Independent Meat Co.'s" one friend tells another.
Our quality meats will satisfy you, too.
Cutting choice steers and heifers; spring lamb; grain fed pork and milk fed veal. Choice spring chickens and Young Hens.
The Place to Buy Your Harvest Meats
INDEPENDENT MEAT CO.
128 MAIN NORTH. PHONES 162-163.

WE BUY FOR LESS—WE SELL FOR LESS. WE BUY FOR LESS—WE SELL FOR LESS
YOUR MIND IS MADE UP FOR A WORTH-WHILE
SAVINGS
WHERE WE BUY FOR LESS WE SELL FOR LESS
Boys' Shoes
We carry a nationally advertised line of shoes for boys of all ages. You can save money every day in the year on footwear for school or dress.
$1.75, $1.95, 2.25, $2.45, $2.95
Men's Work Shoes
Buy shoes that will stand the "gaff." Scout Rul, Moccasin toe, plain toe, every style of work shoe to pick from and the price is not high.
$1.65, $2.25, $2.45, $2.95
NEW YORK STORE
TWIN— Destroyers of High Prices —FALLS
WE BUY FOR LESS—WE SELL FOR LESS. WE BUY FOR LESS—WE SELL FOR LESS