Today's News Today
"DEADLINE" on The Times is just at the close of the eastern standard time business day—South Idaho's fastest wire news service through full United Press DAY report.

TWIN FALLS DAILY TIMES

Today's News Today
FIRST PICTURES, best comics and features—NEA is recognized as the world's best all around daily news feature service. Twin Falls news, Idaho news, World news—TODAY.

VOLUME X. NUMBER 195. TWIN FALLS, IDAHO, FRIDAY, DECEMBER 2, 1927. PRICE FIVE CENTS

MOBS BATTLE TO SEE NEW FORD AUTO

Germany Seeks Peace Pact Revision

HOLDS CHANGE WILL HELP TO PREVENT WAR

Von Bernstorff Makes Revelation of Berlin Plan; Other Action Taken.

By United Press

GENEVA, Dec. 2—Germany revealed officially for the first time today that it was counting on the league of nations eventually to revise the Versailles peace treaty in its favor.

Addressing the security committee of the disarmament conference, Count Von Bernstorff, Germany's chief delegate, declared that Germany attached the greatest importance as a means of providing security against war, to article 19 of the league covenant.

Claim Peace Impossible

It is this article that gives the league authority to recommend revision of treaties that become out of date and inapplicable, and Bernstorff's reference was to the Versailles treaty between the Allies and Germany. Germans have always claimed that some territorial and other clauses of the treaty make real permanent peace impossible.

The security commission convened today to consider the concrete proposals of handling the problems of security and their kindred questions of armaments. This was the second day's meeting of the commission formed by the league preparatory conference.

After several hours' discussion the security commission adjourned. No date was fixed for its meeting, the conferees deciding to let the disarmament commission decide the opportune time.

Submit Program

The bureau of the commission submitted a tentative program for study of the basis of the security project. This program consisted of five main parts:

First, drafting of treaties of arbitration.

Secondly, proposal for the drafting of optional agreements between the nations for the obligatory arbitration of all disputes.

Thirdly, measures for the promoting of security agreements.

Fourthly, developments possible in the machinery of the league of nations which will enable the members better to perform their duties under the league covenant.

Fifthly, schemes for financial assistance of the states that are the victims of aggression.

Japan Sees Russia's Demands as 'Clever'

By United Press

TOKIO, Dec. 2—Political writers today generally characterized the Soviet disarmament proposals as a "clever maneuver" from which the Russians could expect no results.

Viscount Shimpei Goto, who will leave Dec. 5 on a mission to Russia and Germany, said after a farewell audience with the emperor and the "sincere expression of the Soviet premier that the proposals were in principles."

FORMER STATE HEAD IS DEAD

By United Press

ST. LOUIS, Dec. 2—Herbert Spencer Hadley, former governor of Missouri and for more than a quarter century an outstanding figure in law, politics and education, died at his home here last night of heart disease following an illness of several years. He was 55 years old.

At the time of his death, Hadley was serving as chancellor of Washington university here, to which position he was elected in 1923. From 1908-1912 he was first republican governor of the state since 1875.

Hadley is survived by his widow, two sons and a daughter.

Bainbridge Colby Files Divorce Suit

PARIS, Dec. 2—It was understood, from information given by his lawyer today, that Bainbridge Colby has filed suit for divorce in a small French town.

SALES ARE HEAVY

NEW YORK, Dec. 2—Sales on the New York stock exchange today total 3,000,100 shares, the second largest day this year and the tenth time in the history of the exchange the three million mark has been exceeded in one full session.

12 BELOW ZERO AT ST. PAUL; ONE REPORTED DEAD

By United Press

ST. PAUL, Dec. 2—The first death of the season attributed to cold weather was reported by officials here today as the northwest continued in the grip of mid-winter low temperatures.

An unidentified man was found dead from heart disease aggravated by the sub-zero weather here.

In the Twin Cities the mercury dropped to 12 degrees below zero this morning. Weather forecasters promise no relief for the next 24 hours.

Hibbing, Minn., reported 25 below zero.

ADMITS EFFORT TO MURDER GIRL

Rich Scion Admits Placing Dynamite in Stove Where Sweetheart Taught.

By United Press

DANA, Ills., Dec. 2—Hiram Reed, 24, son of a prosperous farmer, today confessed he attempted to blow up a country school house in order to murder his sweetheart who taught there.

The young woman, Miss Iola Bradford, 23, daughter of a retired minister, entered the school house yesterday morning and started to build a fire in the stove. The match had scarcely been struck until two sticks of dynamite placed in the stove by Reed discharged; shattering the windows and doors and sending Miss Bradford into a heap.

School children, none of whom was in the building when the blast occurred, were the first to discover the tragedy. One small girl was walking up the path and about to enter when the windows crashed.

Miss Bradford was seriously injured. She was taken to a nearby farmhouse where attending physicians said her chances of recovery were slight.

Reed held out stubbornly against making a confession when he was first arrested, but after hours of questioning throughout the night, he turned to the sheriff and said:

"Well, sir, I was to have married her Sunday and I went to call on her Wednesday evening at the house where she boards. Somehow I got the idea of removing her from the picture and the question was 'how?'

"Finally I hit on this dynamite idea and so I went to the schoolhouse and placed two sticks in the stove. I put a 10 inch fuse on the end of the dynamite."

MIDWEST COLD FATAL TO TRIO

Rising Temperatures and Snow Predicted for Many Parts of District Today.

By United Press

CHICAGO, Dec. 2—Winter weather was reported from all sections of the middlewest today, with rising temperatures and snow forecast for many parts of the district tonight.

First deaths of the season due to cold were reported in Chicago and St. Paul. A man and a woman died from exposure here, and an unidentified man was found dead in St. Paul.

Zero weather extended south into Iowa. The mercury registered 12 below at St. Paul and 25 below at Hibbing, Minn. It was 15 above in Kansas City, 25 in St. Louis and 31 in Denver.

Warmer weather was forecast for the area west of the Mississippi and colder for the Ohio valley and lakes regions.

Union Leaders Urge Conference

WASHINGTON, Dec. 2—Seven officials of the United Mine Workers of America, including President John L. Lewis, called on Secretary of Labor Davis today and again urged him to call a conference between miners and operators in striking bituminous fields.

Lewis, with Vice President Philip Murray of the mine workers, laid before Davis, it is understood, a plan for settling the bituminous strike, as suggested by Lewis to President Coolidge about a week ago.

WRIGHT STORE HERE MAY CLOSE

Withdrawal of the Wright Department store from Twin Falls will likely be made by Dec. 31, it was announced today by C. A. Wright of Ogden, vice president of the W. H. Wright & Sons company.

Mr. Wright will arrive here Monday to direct possible clearance of the stock, he told the Twin Falls Daily Times editor during a long distance conversation late this afternoon.

The store official said that his company desires to remain in the Twin Falls territory providing suitable arrangements can be made to obtain a lease on a new store room here. The lease on the present store in the Elks building will expire Dec. 31, he said. Rental price was given by Mr. Wright *as the cause for not renewing the* lease with the lodge and he said that his company had been unable to find another location where the lease outlay and other conditions would be in line with the business.

The Wright Department store has been in operation here for the last seven years, four years in the present location under the management of George Balch, who, Mr. Wright said, would be transferred to one of the company's other stores in case it was definitely decided to close the one here.

At present, five stores are operated by the company: Twin Falls, Idaho Falls, Pocatello, Ogden and Salt Lake City. The local store employs 11 clerks.

Reports of the possible discontinuance of the store were heard here this morning and when the matter was taken up with Mr. Wright by long distance telephone he said that the conference relative to the local situation had been ended only a few minutes.

Mr. Balch, the local manager for Wright's, is recognized as one of the most efficient department store officials in the northwest. He is affiliated with every movement for the development and welfare of this district and that his value as an executive is fully recognized by Wright officials, is attested to by Mr. Wright's statement that Mr. Balch would be given a high position in one of the company stores.

Curtis Is Named G. O. P. Leader of Senate Body

So-called Insurgent Bloc Is Admitted to Representation As Republicans Start Organization for Coming Session of Congress.

By United Press

WASHINGTON, Dec. 2—Senator Charles E. Curtis, republican, Kansas, who recently threw his hat into the presidential ring, was renominated for majority leadership of the senate at a caucus today.

Senator James E. Watson, republican, Indiana, was renominated as assistant leader.

There was no contest over the two posts.

The caucus took up no controversial points facing the party.

Preliminary committees were named to start organizing and the so-called insurgent bloc was admitted to representation on the committee on committees.

Nye Given Post.

Senator Nye of North Dakota was designated to this place. This was regarded as a peace offering, serving notice that there no longer exists the old conflict between regulars and insurgents which resulted three years ago in ousting of the LaFollette group.

Senators Smith, Illinois, and Vare, Pennsylvania, who face a fight for their seats, took part in the caucus discussions. Afterward Smith entered the senate chamber to select a seat. It is the last seat in the last row, close to the door at which next week he may be barred. Vare has a seat just a row ahead and also close to the exit.

Senator George Moses, New Hampshire, was renominated president pro tempore, without objection.

The question of selecting a chaplain was referred to a special committee. No action was taken regarding appointment of routine officers of the senate. There had been some rumblings of discontent with the present officials but the conference avoided the question by agreeing that the senate as a continuing body would retain its own officials until substitutes should be elected. As no substitutes will be proposed, the present officials will continue.

Borah Absent.

With the upper house containing 48 republicans, 47 democrats, and one farmer-laborite, the regulars feel they can not afford to dismiss anyone who may be of assistance to them in organizing the senate.

The four independents who did not attend the conference are, Borah, Idaho; Brookhart, Iowa; La Follette, Wisconsin and Norris, Nebraska.

None of them, however, has expressed open antagonism to the organizing program.

MOVE TO STOP BILL POCKETING

Democrats Back Plan to Force Legislation to House Floor From Committees.

By United Press

WASHINGTON, Dec. 2—A movement to change rules to prevent "pocketing" of legislation in committees was under way today.

It is sponsored by democrats. If it breaks out into the open, it will bring a fight as occurred in 1924, when house rules were liberalized through a combination of democrats and La Follette insurgent republicans.

Democratic leaders are seeking to line up western republicans in a campaign to abolish the present rule requiring 218 members to force a bill through committee. They want to restore the rule whereby a petition signed by 150 members will bring a bill from committee and place it on the house calendar for consideration. This was the rule forced through in 1924.

The 1924 rule fight arose because committee chairmen were "pocketing" legislation, refusing to allow it to be voted from the committee to the floor. The present rule is regarded as some improvement on that situation, but democrats want to make it still easier to get bills before the house.

Because of dissatisfaction over farm relief among western republicans, democratic leaders hoped for their support, as well as that of the Wisconsin insurgents.

BANDITS SLAY THREE OFFICERS

SHANGHAI, [illegible]—Bandits attacked the British steamer Sainam, killed three officers, wounded several passengers, and held Capt. W. G. Bator for $50,000 American dollars ransom, wireless dispatches reported today upon the vessel's arrival at Ichang.

The British senior naval officer at Ichang was reported to be negotiating with Chinese generals for an attack on the bandits and the release of the ship's captain.

The attack occurred Wednesday night when the Siangten was anchored off Hunghuatao, near Yeliang. Bandits looted the baggage and obtained $20,000 in cash.

The officers killed were reported to be the first engineer, the quartermaster and the chief steward.

Ford Asks Data in Suit for 6 Million

By United Press

PONTIAC, Mich., Dec. 2—Attorneys for Henry Ford today asked that a "clear and specific" bill of complaint be filed by Henry C. Leland, 84-year-old automobile pioneer, and his son, who seek recovery of $6,000,000 for former stockholders of the original Lincoln Motor Car company.

The petition, filed in circuit court, attacked several sections of the Leland suit claiming that the language was "very unclear" and asked specifically that the relationship between the stockholders and Leland, former president of the company, be explained.

Ford purchased assets of the Lincoln Motor Car company at a federal receiver's sale in 1921 for $8,000,000. Leland was retained as president of the company and given $383,000 in cash, the face value of his stock. Later he and his son, Wilfred, who was vice president, were discharged, they allege.

The Lelands contended in their suit filed several weeks ago that Ford agreed to pay all the original stockholders and creditors of the company, but had failed to fulfill his promise.

Hearing on the petition was set for Monday, Dec. 12.

UTILITY LOBBY QUIZ PLANNED

Charge Interests Seek to Defeat Boulder Bill and Want Muscle Shoals.

By United Press

WASHINGTON, Dec. 2—Charges that a gigantic lobby has been organized here by public utilities interests to defeat the Boulder Dam bill and open Muscle Shoals to private exploitations may precipitate a demand for another senatorial investigation at the coming session of congress.

Names Hub

Judson King, director of the National Government league, issued a statement today naming the joint committee of National Utility associations as the hub of a powerful lobby organization.

"The principal objectives of this super lobby," King said, "are to kill the Boulder Dam bill, deliver Muscle Shoals to the power combine, sidetrack the resolution to investigate the power trust as proposed by Senator Walsh, democrat, Montana, and turn over an invaluable power site belonging to the Flathead Indians of Montana to the Montana Power company without just compensation to its owners."

Walsh at Helm.

Any action resulting from his charges probably will originate with Senator Walsh, who plans to reintroduce his resolution to investigate public utility corporations, which died in committee in the last congress.

Walsh told the United Press he was considering an addition to his original resolution providing for investigation of the alleged lobby as well as the power trust itself.

Icy Weather Adds To Flood's Havoc

By United Press

BUFFALO, N. Y., Dec. 2—Snow and rain with colder weather faced western New York today as it struggled to recover from flood conditions which reached their peak with the loss of one life and thousands of dollars damage.

Many families were temporarily homeless. Transportation facilities were hampered and industry crippled.

In the Chautauqua county district, a vast acreage of grape and farm lands was under several feet of water. The city itself was heavily inundated.

Highways for hundreds of miles between Jamestown and Warren, Penn., were impassable.

Hornell suffered the greatest discomfort. The entire city was under five feet of water.

Wanted—A Left Ear; Will Pay $2,500

By United Press

CHICAGO, Dec. 2—If there is a young woman in the country who has no use for her left ear, she can sell it for $2,500.

An advertisement in Chicago papers today offered the sum for a left ear, "to be grafted on a client."

"Applicant must not be over 25 years of age, light skinned," the advertisement added.

The unnamed client needs the ear, it was explained by Attorney Jay McCarthy, who inserted the advertisement, because [illegible] decorum [illegible] must be exposed, and because the client lost the lobe of her ear in an automobile accident [illegible].

THOUSANDS HERE JOIN MILLIONS OVER WORLD IN JAMS AT STORES

Police Reserves Are Called in New York and Elsewhere to Cope With Tremendous Crush; Sales Soar Into Huge Figure First Day.

By United Press

The new Ford car, for months the greatest mystery of the commercial world, made a dramatic appearance before the world today and was accorded a reception as has rarely been achieved by the most ardent press agentry.

From all parts of the United States and from abroad came reports of impatient thousands standing in line for a chance to see the successor to the flivver, the trim, conveniently designed car which replaces the familiar if ungainly machine so dear to the cartoonist and the jokesmith.

GREAT WELCOME HERE

Two hundred pairs of peering eyes awaited the opening of the door of the George Jones-Union Motor company's display room this morning that would lead to the new Ford car which the public has been waiting for since last May and the publicity campaign for which has excelled any ever staged in America.

The new Ford is here, and a pretty looking car it is. Officials at the Union Motor company said today that they expect between 5,000 and 6,000 persons to view Henry's product before closing tonight. Three thousand interested viewers from Twin Falls and nearby towns elbowed through the display room this morning to examine the new Model A Tudor sedan that is on display.

Few on Display.

That Twin Falls is fortunate to be able to see one of the new Fords so soon is evidenced by the fact that only five of the new machines are on display in the Salt Lake City district of the Ford Motor company. These are located at Provo, Ogden, Pocatello, Boise and Twin Falls. Idaho Falls dealers haven't a new Ford to display, but the branch house there has five models on display.

Order "takers" were kept busy all day at the Union Motor company's place of business. Thirty sales of new cars had been made in the first two hours of business this morning. Asked when delivery could be made on the cars, the officials said that they were of the opinion that the first orders could be filled in the order that they are received.

Everyone visiting the display rooms was inquisitive as to what the new machines will sell for delivered here in Twin Falls. George Jones, manager of the Union Motor company, announced that he is unable to give the exact prices delivered, because he is uncertain as to just what the freight will come to. He estimates that the prices will average about $125 more on each model delivered here than the f. o. b. quotations. The freight on the old model was $85 but the new one is 200 pounds heavier and fewer can be shipped in each car.

The new Ford will be on display here until some time next week and then it will be taken to nearby towns for other interested persons to view.

The introduction of the new Ford car here was under the supervision of C. J. Weitl, factory representative.

BATTLE IN NEW YORK

By United Press

10,000 In Stores.

NEW YORK, Dec. 2—The new Ford received a welcome from New York today almost rivalling Lindbergh's.

The parade of Ford enthusiasts began at 3 a. m. when 500 night owls peered through the windows of the largest salesroom on Broadway to get a glimpse of the new models.

The crowd soon swelled to such proportions that police reserves had to be called out to keep the crowd from crashing the plate glass windows.

By noon today it was estimated that more than 50,000 persons in the New York metropolitan area had seen the new models.

Nearly 2,000 had been sold on cash down payments in the first two hours after the show rooms opened, and dealers estimated that figure would go to 10,000 before tonight.

More than 10,000 persons filled three of the largest salesrooms during the first two hours after the doors were opened. Extra policemen were being sent to dealers in all parts of the city to handle the crowds.

Twelve salesmen in one Manhattan salesroom said that they were receiving orders faster than they could write them.

Run Special Trains.

LONDON, Dec. 2—Special trains from throughout Great Britain sped into London today with parties of motor dealers and enthusiasts to view the new models of the Ford automobile, placed on exhibition at Holland Park hall.

The great hall was overwhelmed with eager visitors. Two hundred and thirty-six parties of Ford visitors, most of them in special trains, were due to arrive at various times during the day, railway officials said.

The new car caused a sensation. Newspapers made it the principal story of the day, and placards carried by newsboys as well as headlines across front pages announced "All about the new Ford."

Manufacturers of rival British automobiles were quoted as forecasting that the entrance of the new model meant a stern fight for them to hold their markets.

ACCUSED PAIR PRESENT ALIBI

Beach and Mrs. Lilliendahl Draw Lines to Prove Innocence of Murder.

By United Press

COURTROOM, MAYS LANDING, N. J., Dec. 2—An alibi and evidence of good character were presented today as the defense upon which Mrs. Margaret Lilliendahl and Willis Beach expect to win acquittal in their trial for the murder of Dr. William Lilliendahl.

The defense set out to prove that Beach was not at the scene of the murder when it was committed and had no reason for the alleged killing of the husband of the woman who is on trial with him.

Mrs. Lilliendahl's attorneys promised the jury they would prove the truth of her story that two negroes did the murder.

To build up its case the defense rallied the neighbors and, by name at least, brought the Beach chickens into the evidence.

'Hot Mamas' Give Jury Nerve Thrill

By United Press

LOS ANGELES, Dec. 2—While 27 comely chorines serenely watched the proceedings, 12 nervous males filed into a jury box here today, to weigh the delicate question as to the point at which an ounce of gauze fails to conceal a pound of flesh.

With benefit of clergy, police, chorus men and an overflow crowd of spectators who could not jam their way in, the trial of the "Hot Mamma" company held by the local vice squad on charges of presenting a lewd performance got under way.

35,000 WORKERS STRIKE

By United Press

SYDNEY, Australia, Dec. 2—Thirty-five thousand dock laborers were idle today and 1,850 vessels were held in ports because of a wage dispute between the laborers and their employers.

GOVERNOR MUST FACE CHARGES

By United Press

INDIANAPOLIS, Dec. 2—Gov. Ed Jackson of Indiana must stand trial on an indictment charging him with trying to bribe former Gov. Warren T. McCray in October, 1923.

Judge Oscar H. Montgomery today denied defense a motion to quash the indictment against Jackson and his co-defendants.

The ruling upheld the state's contention that the statute of limitations could not be applied in the Jackson case. The state charged that the alleged conspirators concealed the bribe offer from public knowledge, making prosecution within two years impossible.

The other two defendants are Robert I. Marsh, Jackson's former law partner, and George V. Coffin, republican leader.

UNSETTLED

Unsettled and cooler is the outlook on weather conditions here during the next 24 hours, the official prediction follows:

"Idaho—Unsettled tonight and Saturday; probably rain or snow; cooler Saturday."

The maximum temperature for the last 24 hours was [illegible], the minimum [illegible].

IN SOCIETY

Edited by Miss Jean Dinkelacker, Office Phones 38 and 89; Home Phone 78-W.

Presbyterian Bazaar Reports Are Heard

Mrs. J. D. Kantz, Mrs. J. C. Beauchamp, Mrs. Haven, Mrs. F. C. Hawson, Mrs. A. J. Green, Mrs. R. G. Iosst and Mrs. L. J. Miller were hostesses to the members of the Presbyterian Ladies' Aid society Thursday afternoon at the home of Mrs. Kantz.

Mrs. G. M. Hell conducted the devotionals on "Thanksgiving." Mrs. Sturgeon McCoy presided during the business session which was principally devoted to an incomplete report of the bazaar treasurer, Mrs. C. M. McElwain, which showed an approximate profit of $833.

The program included a group of songs by Mrs. W. H. Dwight, "I Passed by Your Window," "When Love is Dead", and "Twilight", also "Danny Boy." Mrs. H. C. Schurger gave two Christmas readings and Mrs. Arthur of Burley, who is a guest of Mrs. F. H. Adams, gave a pleasing talk.

At 4:30 the society telephoned greetings and best wishes to Mr. and Mrs. W. G. Sampson.

Cook, read a group of poems and Mrs. R. G. Benson sang Mrs. Wilson's most recently published song, playing her own accompaniment.

The hostess served refreshments at the close of the evening. Mrs. Holman was a guest of the club.

Bridge Club Honors Members at Supper

Mr. and Mrs. H. E. Barber were guests of honor at a cleverly planned surprise supper Wednesday evening at the home of Mr. and Mrs. W. Orr Chapman on Seventh avenue east when members of the bridge club of which they are members, entertained.

Supper was served at seven small tables, having as central decorations blue and gold tapers in crystal sticks. Place cards and tallies favored the same color scheme.

At bridge Miss Gladys Culver, a guest of the club, won the women's high score prize, and men's high went to Harry Benoit.

Mr. and Mrs. Barber were presented with an attractive gift.

Marshall Chapman of Hailey was an out of town guest.

Appropriate Sums For Service Work

The American Legion Women's auxiliary met Thursday evening at the home of Mrs. Max Pink, who was assisted by her daughter, Miss Bertie Pink, and her daughter-in-law, Mrs. Ralph Pink.

Twenty-five dollars was appropriated to the veterans' hospital at Boise and $5 was voted to the Americanization committee of Twin Falls. It was also approved that the organization assist in collecting articles and foods for the community poor for Christmas.

A buffet luncheon was served at the close of the evening.

Mentor Club Plans Many Activities

Mrs. Will Fenwick was hostess to the Mentor club members Wednesday afternoon. Arrangements were perfected for the public entertainment at the Curry school house Friday, Dec. 2. It was voted to send a Christmas box of candies, nuts and fruits to the Girls' Industrial school at St. Anthony. Plans were made for a party Dec. 14 at the home of Mr. and Mrs. John Parish for member and their families.

Mrs. L. A. Warner was elected to membership during the business hour. At the close of the afternoon the hostess served refreshments.

Christmas Subject Of Mission Papers

The Missionary society of the Christian church met Thursday afternoon in the church parlors. Mrs. Barrow conducted the devotionals and Mrs. J. D. Tucker arranged the program, which included a paper, "Christmas Greetings," Mrs. Tucker; a paper, "On Earth Good Will," Mrs. J. F. Denny; a solo, Miss Milas Ballantyne; a paper, "The Church, An Angel Message," Mrs. Rowan.

A pleasant social hour followed, and refreshments were served by Mrs. W. S. Parish and her division.

Board and Department Meeting at Rogerson

The board of control of the Twentieth Century club and the members of the public welfare department met for luncheon Friday afternoon at the Hotel Rogerson. Mrs. R. L. Price, chairman of the welfare department, presided during the business session at which plans for the January meeting of the department were completed.

Progressive Dinner Class Entertainment

The Emanon class of the Presbyterian Sunday school, and Mrs. Carl D. Irwin, their teacher, entertained with a progressive dinner party Thursday evening, the first course being served at the home of Miss Helen Minnick on Sixth avenue east. Orchid flowers in a crystal bowl centered the table, and orchid candles in crystal holders were placed at either end of the table.

From the Minnick home, the party motored to the E. M. Sweeley residence on Blue Lakes boulevard where Miss Jean Sweeley entertained at the dinner course. A large bowl of fruit and nuts formed the table decorations.

The dessert course was served at the home of Miss Carol Thompson on Third avenue north, where the remainder of the evening was spent. A contest at which Barbara Provost won high and Helen Warner low, and musical selections amused the 16 persons attending for the remainder of the evening.

Scribblers' Meeting Thursday Evening

Mrs. Ethel Gray was hostess to the Scribblers' club Thursday evening at her home on Seventh avenue east. Mrs. Harry Smock presided over the business session. Mrs. Gray reviewed a portion of Steele's new novel, "Meat," which the club is studying. Miss Katherine Bryson will continue the review of the novel at the next meeting of the club, Dec. 15, at the home of Mrs. Smock. Mrs. D. Harvey

SCOUT OFFICERS NAMED AT BUHL

Special Dispatch to The Times

BUHL, Dec. 2—A Boy Scout meeting was held at the city hall Monday evening with a good attendance of men who were interested in Boy Scout work. E. M. Tomlinson acted as secretary and the following officers were elected: J. H. Murphy, president; Captain Walter Sutton, scout commissioner; Grover Dean, camp director; the Rev. James Millar, publicity director; Carl Esterson, treasurer; Frank Huston, secretary of church work; committee of honor or court, M. M. Van Patten, E. M. Tomlinson, E. B. Kendrick. A court of honor meeting will be held the first Monday of each month.

The Professional and Business Women's club met for their regular meeting Monday evening. A lengthy business meeting was held and $150 was devoted to the city library for books. Bessie Goodhelis and Helen Fritz were hostesses. Tuesday evening a special meeting was called to meet with the state president of the Professional and Business Women's clubs, Mrs. Martha Hummel of St. Anthony. Mrs. Hummel gave a talk on the state institutions.

William Willard Fairchild, five months old son of Mr. and Mrs. William Fairchild died at the county hospital following an operation for intestinal trouble. Funeral services were held Monday at the I. O. O. F. hall under auspices of the L. D. S. church. Burial in the Buhl cemetery.

The Legion Auxiliary met Monday evening at the home of Mrs. A. A. Meeks with Mrs. Dingle, assistant. Eleven members were present and the evening was spent with sewing and cards.

Miss Elsie Sull, secretary of Girl Reserves, met Tuesday with the junior high school girls and plans were perfected to organize a Junior Girl Reserve with Miss Ellen Dalquist and Mrs. J. H. Johnston as advisors.

Mrs. O. E. Bunn returned from the hospital on Saturday.

Born, to Mr. and Mrs. Will Hobson, Nov. 23, a daughter.

Born, to Mr. and Mrs. Jacob Meyers, Nov. 26, a son.

The Rev. W. A. Shank of Boise will speak at a special service at the Baptist church Sunday.

The L. L. club met Tuesday with Mrs. R. T. MacNamara for luncheon at the Park hotel in Twin Falls.

The president of the Rebekah state assembly, Mrs. O'Leary of Weiser, will pay her official visit to the Buhl lodge Dec. 9. A banquet will be held at the hall at 6 o'clock and an inspection of the order will follow.

The Odd Fellows and Rebekahs who attended the all day session at Burley, Nov. 29 were Mr. and Mrs. Charlie Kotch, Mr. and Mrs. Arnold Tanner, Mr. and Mrs. P. Joyce, Mr. and Mrs. George Leth, Clyde Williams and Dr. Marsh.

Mr. and Mrs. M. B. Samuels of Boise arrived Sunday to visit Mr. and Mrs. Gail Samuels.

Ed Lancaster and daughter left on Friday to visit his brother, George, at Meridian, Idaho.

Mr. and Mrs. W. A. Glasgow are leaving this week to tour California this winter.

Ed Joyce of Rupert spent Sunday with his parents, Mr. and Mrs. J. B. Joyce.

Mr. and Mrs. Harvey Hale and baby arrived on Wednesday from Weiser to visit Mrs. Hale's parents, Mr. and Mrs. W. W. Whitmire and attend the wedding of her sister, Thelma, to Ernest Lee on Friday. They returned to their home on Sunday.

Mr. and Mrs. J. F. Carr returned home from Colfax, Wash., Monday.

The Deep Creek grange met Friday evening and as there was a very poor attendance the election of officers was postponed until the next meeting, Dec. 9.

The Highway Kensington club met Friday at the home of Mrs. Oscar Barker. Roll call was answered by "Things I Am Thankful for." Mrs. J. H. Hunt gave a reading on "The First Thanksgiving." An annual evening party in honor of the husbands was planned to be held the evening of Dec. 16, at the home of Mr. and Mrs. Willard Cornelius.

Miss Thelma Whitmire and Ernest H. Lee were married Friday at the home of the bride's parents. The Rev. E. J. Slimp officiated. Lawrence Boyd and Inez Whitmire, sister of the bride, attended the young couple. Following the ceremony a wedding dinner was served to 14 friends and relatives. At 2 o'clock Mr. and Mrs. Lee left by auto for a trip to Boise and Weiser. They will make their home on the Thorn Olsen farm south of Buhl.

Mr. and Mrs. Wilbur Shaw and baby daughter returned to La Grande, Ore., Saturday after visiting at the Dan Whaley home.

Mrs. Earl Honberger of Oregon, a daughter of Mr. and Mrs. W. M. Shirley arrived Saturday to visit her parents.

Mrs. Frank Buffington entertained Sunday in honor of her birthday and Mrs. Ray Bishop, B. B. Taylor, Homer Beauchamp and W. E. Lante, whose birthdays come on the same day, with a dinner. Those present were Mr. and Mrs. B. B. Taylor, Mr. and Mrs. W. E. Lante and family, Mr. and Mrs. Homer Beauchamp and daughter, Mr. and Mrs. Roy Bishop and son, Mr. and Mrs. Frank Buffington and family.

Mrs. J. C. Hamilton and Mrs. Irving Ward were hostesses Friday at the Hamilton home for the Catholic Ladies' League. A cooked food sale and bazaar was planned to be held Saturday at the Idaho Grocery, Dec. 10. Luncheon was served to 16 members.

better READ the WANT ADS rooms

Gargle Aspirin for Tonsilitis or Sore Throat

A harmless and effective gargle is to dissolve two "Bayer Tablets of Aspirin" in four tablespoonfuls of water, and gargle throat thoroughly. Repeat in two hours if necessary.

Be sure you use only the genuine Bayer Aspirin, marked with the Bayer Cross, which can be had in tin boxes of twelve tablets for few cents.

TWO GOOD PLACES TO EAT

HOME and

YE WAFFLE INN

Toasted Sandwiches
Waffles
Hot Tamales
Pie
Coffee
Cocoa, etc.

7 a. m. to 11 p. m. until 1 p. m. on Saturdays

Opposite Orpheum Theater

May Make Change in Hoop Grouping in This District

System of Subdistrict Play May Give Way to Class A and B Grouping; Will Hold Meeting at Jerome to Make Final Decision.

It is possible that the sub-district plan of basketball competition for the south central Idaho district may be changed to one in which there will be two separate classes of teams vying with each other for district championships. In a letter to superintendents, principals and coaches of all high schools in the South Central Idaho District Athletic association, J. A. Mercer, president of the association says:

"There seems to be considerable sentiment developing in favor of dividing the high schools of the district into class A and class B groups for the basketball season. In order to decide this question we are calling a meeting of all the high schools of the association."

Will Meet Saturday

The meeting for this district will be held at Jerome in the high school auditorium, Saturday, Dec. 3. Before the meeting, which starts at 1 p. m., a luncheon will be given at the North Side Inn.

The committee that was appointed at the September athletic meeting in Twin Falls for regrouping the schools of the district will submit its recommendations.

Those attending the Jerome meeting are asked to come prepared to discuss the question of whether or not they favor class A and B grouping of the schools for basketball.

Issues to Come Up

If the answer is in the affirmative the representatives are to be asked to answer the following questions:

Upon what shall the new classification be based?

How will the class A and B schools be grouped?

How many teams will each group be allowed to send to the district tournament?

How will the girls' basketball championship be decided?

THIS SCOURGE WAS DRAGGING HIM DOWN

ALL-BRAN gave him new lease on life when it checked constipation

No matter how chronic constipation has become—no one need give up hope of relief. Read Mr. Williams' cheery message:

"I am on the down-grade in life. Never had any sickness, but of late years have been troubled with constipation. Began to make up my mind that I was about done up. Have taken tablets, eaten fruits, etc., but did not get much help. Began to use your ALL-BRAN twice a day. Have gained 5 pounds. Feel like a fighting cock. Bowels are regular. You have certainly done a lot for humanity."

L. C. Williams
Rushville, N. Y.

ALL-BRAN is guaranteed to relieve constipation. Eat two tablespoonfuls daily—in chronic cases, with every meal. Doctors recommend Kellogg's because it is 100% bran—100% effective.

Delicious with milk or cream—and add fruits or honey. Ready to eat. Fine in cooking. Sold and served everywhere. Made by Kellogg in Battle Creek. Recipes on package.

Kellogg's ALL-BRAN

Hislop Dance Hall Will Open Tonight

George Howe and his peppy orchestra tonight will inaugurate the winter dancing season at the reopening of the Hislop's orchard hall. The building is owned by George Hislop, and dances will be given every Friday night.

Mr. Howe said today that the section of bad road which caused considerable complaint now had been repaired and that the highway was in good condition.

The hall, which has been closed since Sept. 9, has been redecorated and presents an attractive appearance.

Marcelling 50c, retrace free. Phone 722. 1228 Kimberly road.—adv.

The Best Place of all for Christmas Gifts

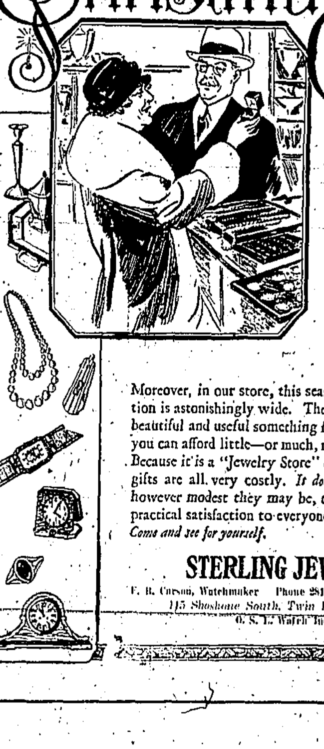

BUY wisely as well as artistically, this year. Have no regrets "after it's all over", because of frivilous gift-giving which may have been costly without true value received. Why not bestow gifts which will *last*, not for a *flower-like moment*, but throughout the individual's *entire lifetime*.

Moreover, in our store, this season, the range of selection is astonishingly wide. There is, truly, a "certain beautiful and useful something for *everybody*". Whether you can afford little—or much, need not hold you back. Because it is a "Jewelry Store" does not mean that the gifts are all very costly. *It does* mean, however, that however modest they may be, they are sure to bring a practical satisfaction to everyone on your Holiday list. *Come and see for yourself.*

STERLING JEWELRY CO.

F. B. Carson, Watchmaker Phone 281 C. E. Allen, Optometrist
115 Shoshone South, Twin Falls, Idaho
O. S. L. Watch Inspectors

"Beauty is Only Skin Deep"

A GOLD BRICK always looks good. It has to. Its promising appearance is its sole virtue. Looks alone will not sell goods today. Merchandise with a name—the name of its maker—has the call. For only the maker of worthy goods can long afford to advertise. At the High Court of Public Opinion any other sort is soon condemned.

Wise merchants and manufacturers seek the good papers to tell the story of their wares. The publishers seek the reputable advertising for the readers' guidance. The well-informed buyer seeks news of good merchandise through the columns of the best papers.

This proves the value of advertising. Neither advertiser nor publisher can prosper without your patronage. Therefore, it is to their advantage to cater to you. They do it, too.

And it is distinctly to your advantage to be guided by the message they lay before you—the advertisements.

Read Them Regularly!

MUSSER NAMED HEAD OF CLUB

Officers of Kiwanis Body for the Coming Year Are Elected Last Evening.

H. H. Musser was named president of the Twin Falls Kiwanis club for the coming year at the annual election of officers last evening at the dinner and meeting held at the Rogerson hotel. He succeeds Judge O. P. Duvall. Other officers elected are Fred Ingraham, vice president; L. A. Chapin, trustee; Curtis Turner, treasurer; and R. P. Robinson, J. E. Hite, Walter Smith, Elmer Hollingsworth, Avin Casey, H. D. Edmunds and Miles Browning, as members of the board of directors. All of the new officers will assume their duties at the first meeting in January. The various officers were nominated at a recent meeting of the club and the findings returned by a special nominating committee.

Dr. D. L. Alexander, of the board of directors for the state Anti-Tuberculosis society, now conducting its Christmas Seal Sale drive, said that since the Kiwanis club takes an interest in the underprivileged child, its members should be interested in the disposition of the funds raised in this seal drive. He said that when the organization was founded some 20 years ago, the annual death rate from tuberculosis diseases was 202 per 100,000 people. Today, he said, it has been reduced to 90 people per 100,000. He described the work of the national and state associations and pointed out the large per cent of the proceeds which is used by the local society in work which will tend to cure or to prevent the spread of the disease.

Georgia Squads To Settle Title

By United Press

ATLANTA, Ga., Dec. 2—Unless it results in a tie, the Georgia-Georgia Tech football game here tomorrow will settle a novel 34-year-old deadlock between the two schools.

Tech won the first game played in 1893 by a score of 26 to 6 and Georgia won the 22nd and last game played last year, 14 to 13. Both teams have won 10 games; two games have been 0 to 0 ties.

Tech, however, has a slight scoring edge of 207 points for the 34-year period against 198 for Georgia.

If Georgia, as expected, wallops Tech by at least two touchdowns, the Bulldogs not only will break the tie in games, but take the lead in total points scored.

The game also will settle the Southern conference championship for 1927, if Georgia wins; and in the same event will give Georgia an outstanding claim to the mythical national title.

Reporter Tells of Effects of Story

By United Press

COURTROOM, CINCINNATI, Dec. 2.—Another story of alleged perfidy on the part of Mrs. Imogene Remus and the effect on the mind of George Remus who is on trial charged with her murder, was told to the jury today by John T. Rogers, reporter, in cross-examination.

In the summer of 1926, Rogers said he called at the Price Hill palace which Remus bought from his enormous bootlegging profits. After breakfast, George Conners, the defendant's "lieutenant," came in and said he had more news, linking Mrs. Remus with Franklin L. Dodge, Jr., former department of justice operative.

Conners said he had proof that Mrs. Remus and Dodge were found together one night in the room of a Cleveland hotel.

"Remus became furiously angry," Rogers related. "He worked himself up to a great pitch of excitement and was quite beside himself with rage. His face was florid."

SPRAY OF THE FALLS

S. R. Johnson of Rupert was a Twin Falls caller last evening.

Thomas Ellis of Jerome was a local business visitor last evening.

Helen Marshall of Rupert is a Twin Falls visitor today.

Mrs. Cora O. Meregn of Genesee, Ida., is in the Magic City today.

Fred W. Berger of Berger was a Twin Falls visitor last evening.

C. H. Harris of Pocatello is a Magic City visitor today.

Ivan Lincoln is a business visitor in Boise today.

H. F. Gardner of Hailey is in Twin Falls today on business.

C. R. Lewis of the Oregon Short Line is in the city today on business.

James McGilvary and C. F. Philppen of Boise were business callers in the Magic City last evening.

Hunter Johnson of Fort Worth, Tex., is visiting at the home of Mr. and Mrs. Ed L. Turner.

Ray H. Trash of Boise, Packard representative, is in Twin Falls today on business.

L. W. Clark, claim agent for the Oregon Short Line from Salt Lake City, is in the city today on business.

Shad L. Hodgin went to Boise today to attend legal matters in the supreme court.

J. L. Daube, former Twin Falls man now a resident of Oakland, Cal., is here on business.

B. F. Magel of the Magel Auto company came home yesterday from a business trip to Rupert and Burley.

G. A. Reamer, Sileda, Mont., left for his home last evening after purchasing 80 acres of land near Eden.

Mr. and Mrs. L. F. Welch of Buhl were overnight visitors in Twin Falls.

J. D. Orr, district manager of the Idaho Power company, left yesterday afternoon for Boise where he will attend a meeting of the district managers of the company. He is expected back Saturday.

W. M. Penirs, for several years a resident of Twin Falls, and former owner of the Troy laundry, is here from Longview, Wash., on a brief business trip.

Called home by the illness of her mother, Mrs. H. W. Farrar, Miss Martha Farrar was expected to arrive here this afternoon from Lincoln, Nebr., where she is attending the state university.

C. M. Heppler of the Heppler Nash Motor company left for a business trip to Salt Lake City yesterday afternoon. He is expected back the end of the week.

Three Duncan children, Grace, Marla and George, left last evening for Kalispell, Mont., where they will enter a Catholic sisters' boarding school that they attended last year. Their mother, Mrs. Gertrude Duncan, went as far as Pocatello with them.

Robert Stanfield, former United States senator from Oregon, accompanied by his brother, H. L. Stanfield of Weiser, and J. B. Adrison and Ed Zeigler of Boise, are in the city on a sheep deal. He has purchased some sheep here, but declares that no big deal is pending.

Mrs. Augusta Packard left yesterday with her son Harold for Lincoln, Neb., where she will spend the winter. She will also visit with a daughter at Kearney, Neb.

Miss Gladys Terhune, state women's chairman of the republican party for Idaho, left yesterday for Washington, D. C., where she will attend a special meeting of the national committee. She will also visit in Chicago and expects to be gone about three weeks.

Miss Dorothy Provost was discharged from the county hospital this morning.

Mrs. Russell W. Parker, whose husband is with the Idaho Department store, was discharged from the county hospital this morning, and returned to her home near Buhl.

Mrs. A. G. Johnson will leave the city within a short time for Sacramento, Cal., where she will visit a daughter.

ANIMALS GET ATTENTION

Considerable interest was shown this noon and afternoon by the animals fastened to a Packard sedan in front of the Rogerson hotel. A coon held the upper position, being seated on the top of the car, while a bear cub was on the running board. Inside the machine was a police dog. The equipage is owned by Mr. and Mrs. R. D. Kennedy, who, with Miss Jeanne Farley, all of Chicago, are here in the interests of a sporting magazine.

Name Kimberly Honor Students

Special Dispatch to The Times

KIMBERLY, Dec. 2 The honor roll, including all pupils and students having an average of 85 per cent with no grade less than 75 of the Kimberly schools for the past period follows:

Grade one: Charlotte Hawkins, Neva Tate, Joan Koles, Betty Shepard, Muriel Stone, Orlette Colner, Garland Gibbs, Erwena Buck, Madelyne Douglass, Doris Doshe, Margaret Potter, Wilma Tich, Kenneth Dodds and Margery Walden.

Grade two: Carl Bent, Merrill Glenn, Donald Neeley, Frank Osborne, Raymond Stone, Donald Requa, Kathryn Douglass, Norma Hubbel, Mary Kawat, Grace Tate, Louella Dopson, Lois Laughlin and Leola Norris.

Grade three: Talmage Blacker, Wesley Brown, Garth Morrill, Clinton Sudweeks, Ada Brown, Marguerite Kimpton, Helen Mae King, Violet Olsen, Kathleen Strauchn, Roy Kamo, Doris Bowmon, Madolyn Minton, Edna Savage, Sam Hays, Ralph Hill, Raymond Jennings, Melvin Jones, Jack Schmidt, and Helen Peck.

Grade four: Lena Dierkes, Margaret Fisher, Douglas Hollman, John Tolk, Virgil Minton, Pat Trimble, Louise Uhlig and Dorothy Stepp.

Grade five: James Hollman, Roman Rosynski, Lois Fletcher and Alice Morrill.

Grade six: Paul Quesnel, Sherman Hellwood, Raymond Sudweeks, Ada Latham, Norene Uhlig, Alice Smith, Vera Olsen, Letha Glenn, Wayne Hollmon and John Weaver.

Grade seven: Faye Depew, Jack Sullivan, C. R. Morrill, Florence Annett, Pauline Brown, Faye Hill, Velma King, Charles Lathan, Cecilia Quesnal and Eugene Brown.

Grade eight: Paul Bent, George Byard, James Keegan, John Rike, Harvey Quesnel, Lewis Jennings, Fern Horner, Frances Braster, Amy Cagle, Pauline Dopson, Ada Glenn, Kathlyn Swearingen, Dorothy Tate and Lee Teater.

Grade nine: Marie Lowe, Nobel Palmer, Fern Adkins, Dorothy Requa, Margaret Shepard, Loren Morrill, Carla Kracaw and Gilbert Halverson.

Grade 10: Alice Van Houten, Phil Olsen, Lilah Arlene Wilson, Myrtle Silvers, Elva Sudweeks and Josephine Compton.

Grade 11: Mildred Shook, Elizabeth Fletcher, Opal Boyd, Ernest Starr, Lucy Roth, James Felton, Wayne Nyreed, Henrietta Phelps and Bell Glenn.

Grade 12: Helen Turner, Lucille Requa, Pearl Bent, Helen Hill, Bernice Webb, Harold Chapin, Elva Olsen, Eltha Bruns, Pauline Fyke, Beatrice Felton, Hallie Million and Mae Lowe.

SUGAR WORKER HURT

R. A. McLimans of Twin Falls, worker at the local factory of the Amalgamated Sugar company, had his right thumb injured shortly before noon today when it was caught in the wringer of the laundry machine at the plant. He was given medical attention.

Christmas Is Coming!

Just Received a Large Shipment of New

PICTURE MOULDING

Why Not Have Your Pictures Framed Before the Rush? "Prices Right"

MOON'S PAINT STORE

The Greatest Merchandising Event In Our History

Our 18th ANNIVERSARY 1909 — 1927

Eighteen years of service—of progress—of growth in ideas and spirit that has made the New York Stores the eleven store organization it is today. Demonstrating this we have planned our Eighteenth year celebration to surpass in every way any sales occasion we have ever known.

The greatness of this sale prevents description or mention of many items of great importance—the reductions that are in force throughout the store justify your immediate attention.

THE SAVINGS ARE VERY UNUSUAL FOR THIS SEASON

NEW YORK STORE

You Save on Every Item in The Store

18th Anniversary SALE

STORE CLOSED ALL DAY FRIDAY

To Mark Down Merchandise and Arrange Stock For Sale

Of Interest to the Entire Family— It's a Sale You Cannot Afford to Miss

SUPER VALUES! The Best Ever Offered in Twin Falls

Beginning SATURDAY, DEC. 3 SHOP EARLY Extra Salespeople There Will Be Crowds

Winter Underwear

FOR MEN AT SAVING PRICES

Fleece Lined Unions

A heavy standard quality union, well made; all sizes for men. Suit ... 79c

"Wright's" Famous Wool Mixed Unions

Made of good firm unbleached yarns in a practical weight for general out-door wear. Suit ... $1.79

Wright's All Wool Unions

The famous Wright's Health Underwear. Soft combed yarn. Medium heavy weight that is very popular seller. Suit ... $3.39

Boys' Fleeced Unions

Standard quality heavy weight in well made unions ... 69c

Cotton Hose

Good quality cotton hose in black and brown colors. Pair ... 5c

Cashmere Hose

Natural color in a good service weight. Regular 25c value. Pair ... 12c

Fancy Dress Hose

Values up to 45c in a host of new colors. Pair ... 22c

Outstanding Suit And Overcoat Values

In This Great Anniversary Selling

This is an event of great importance to men. The season's best clothes at great value prices. We are offering our entire stock of suits and overcoats at prices far below regular markings. All garments finely tailored and styled to give the most service and appearance.

SUITS—$8.89

VALUES UP TO $18.50

At this popular low price you'll find the greatest suit values you have ever examined. This extreme low price will induce many men to buy more than one suit. A good selection of serviceable fabrics in two and three-button coats.

SUITS—$13.89

VALUES UP TO $22.50

Men who have been accustomed to paying twice this price will find here suits that will appeal to them. All are good new styles in patterns and colors that are the most popular this season. Blues, grays, tans and browns in clever mixtures and neat stripes. They are wonderful values at this low Anniversary price.

OVERCOATS

Styled the way you want them; tailored with all the care to give lasting service and good looks. Single and double breasted models in easy fitting backs. Novelty mixtures in the finest fabrics. Buy your overcoat now on SALE and get a full season's wear.

Every Suit and Overcoat in Our Stock at Greatly Reduced Prices

One Lot of Values to $18.50 **$8.89**

This Group of Values to $22.50 **$12.89**

HATS! $3.95 Values **$2.48**

HATS! $5.00 Values **$3.69**

Flannel Shirts

At Anniversary Sale Price **98c**

One large lot of good durable flannel shirts of values to $2.50 in this selling at 98c. Well made full cut shirts. Entire stock of shirts at big reductions.

Dress Shirts

In Two Sale Groups

Collar attached shirts in a variety of good patterns. Shirt values up to $2.75 in these groups. Good fitting styles. Serviceable fabrics.

VALUES UP TO $1.50 ... 89c

VALUES UP TO $2.75 ... $1.79

Frank Russell's Hand Sewed

WORK GLOVES

$1.79 A PAIR

The famous Frank Russell's hand sewed horsehide gloves. The best on the market. Regular $3.00 values.

LEATHER MITTENS

One Lot of Men's Regular $1.25 Values

69c A PAIR

Good warm fleece lined mittens, elastic wrists. Heavy leather palms.

EXCEPTIONAL FOOTWEAR VALUES

Special Bargains for Men, Women and Children. Endicott-Johnson and other well known lines of Quality Shoes.

MEN'S WORK SHOES

Very durable shoe made with Paracord soles; in values up to $3.50. Priced for Anniversary ... $1.98

HEAVY WORK SHOES

Large showing of shoe values up to $4.60. Serviceable leathers in well made shoes. Anniversary Sale Price ... $2.98

MEN'S SHOES AND OXFORDS

Large lot of broken sizes and odd lots of high grade shoes and oxfords, priced to close out at this price. Priced to sell quickly ... $1.98

MEN'S DRESS SHOES

Special group of shoes in values up to $4.95. Fine leathers in desirable styles. All sizes in group. At Bargain Price ... $2.98

WOMEN'S SLIPPERS

Slippers that sell regularly at $3.50 on sale now at this low price. Low and medium heel styles. Anniversary Sale Price ... $1.98

FANCY SLIPPERS

Values up to $4.50 in this group of plain and novelty style slippers. Many styles to choose from. Special Sale Price ... $2.89

Wool Blazers

Made in serviceable medium and heavy fabrics, fancy plaid and check patterns. Convertible collars. Two pocket styles, wide elastic bands, button cuffs. A large showing of money saving values ... $2.98 AND UP

Sweaters

Cricket and slip-over styles in rayon and wool mixed. Showing new fancy colors in a variety of patterns. Values up to $5.00 on sale at this low price ... $2.69

WOMEN'S HOSIERY

AT RARE SALE PRICES

Service Silk Hose

These are slight mill seconds high grade silk in black, peach, beige, shell and lotus colors. A wonderful hose value ... 19c A PAIR

NECKTIES

REGULAR 50c VALUE ... 29c

You'll Find Hundreds of Un-Advertised BARGAINS

BOYS' SHOES AND ... ON SALE

Entire stock of ... great reductions ...

NEW YORK STORE

Eleven Stores TWIN FALLS Since 1909

20th Century Wonders

"THE NEW FORD"

And the New

'AUTOMATIC ORTHOPHONIC VICTROLA'

After you give the FORD the once-over, be sure and inspect the AUTOMATIC VICTROLA, which is furnishing entertainment for Ford visitors—at their Show Rooms.

Boise Weiser Nampa

Sampson

Home of the Chickering Piano

Twin Falls Payette Pocatello

TWIN FALLS DAILY TIMES

PHONES 38 AND 97

Entered as second class matter April 11, 1918, at Twin Falls postoffice under act of March 1, 1879.

Published every evening except Sunday at 255 Main Avenue East, Twin Falls, Idaho, by

TIMES PUBLISHING COMPANY, INC.

C. H. Collins, President — Geo. H. Cross, Secretary-Treasurer

L. D. Collins, Vice President

Editor ..... L. E. Spaulding
Advertising ..... Frank Kleitner, S. J. Burgdorf
Circulation Manager ..... E. A. Oliver
Plant Superintendent ..... George O. Carlson

MEMBER: United Press Association; Newspaper Enterprise Association

NATIONAL REPRESENTATIVE: S. C. Toles Co., 1110 Broadway, New York City, 30 North Michigan Avenue, Chicago.

SUBSCRIPTION RATES

One month, $ .60; three months, $1.65; six months, $3.25; one year, $6.00

DAILY BIBLE THOUGHT.

A GOOD THING IN A GOOD PLACE:—Thy word have I hid in mine heart, that I might not sin against Thee. Blessed art Thou, O Lord: teach me Thy statutes. Psalm 119:11,12.

PRAYER:—"Teach me to love Thy sacred Word, And view my Savior there."

BY THE SQUARE INCH?

No one need be surprised if within a comparatively short time rates for the transmission of telegrams are applied by the square inch instead of by the word, as has been the custom since commercial telegraphy came into general use. People have already become accustomed to seeing pictures, which have been sent by telegraph, such reproductions of scenes and events of unusual interest being published almost daily after having been sent by telegraph over thousands of miles of space.

Recently experiments have been in progress in Germany with the view of adapting this new process to the sending of telegrams. These have been so successful that it is predicted that the system is quite certain to be adopted in the near future. Should these predictions prove correct it will be possible for one to write a telegram in Twin Falls and within a few moments have it in the hands of the one for whom it was intended in New York or San Francisco and in such form that the recipient, being acquainted with the chirography of the sender, can have no doubt of its authenticity or the correctness of its transmission.

It is stated that photographs of ordinary telegraph blanks have already been sent in 30 seconds and so well satisfied are the experimenters that they propose within a few months to open offices, where the charge for transmission shall be by the square inch instead of by the word. They believe that the system will be found much cheaper than the old one, except for very short messages.

Inventions are crowding upon us so rapidly during recent years that it is almost impossible to keep pace with them. We can hear voices practically around the world. Within an hour after some notable event occurs on either coast we can see it in Twin Falls. Television will without doubt enable us within a short time to see people with whom we hold conversation thousands of miles away.

The greatest prophet who ever lived could not a half century ago have foreseen what wonders have been wrought within that period of time. Can the next 50 years be as prodigious?

CHURCH NEWS

Sunday School Lesson

(By REV. P. B. FITZWATER, D.D., Dean Moody Bible Institute of Chicago.) (©, 1927, by Western Newspaper Union.)

Lesson for December 4

ISAIAH TEACHES RIGHT LIVING

LESSON TEXT—Isa. 5:1-23.

GOLDEN TEXT—Righteousness exalteth a nation: but sin is a reproach to any people. Prov. 14:34.

PRIMARY TOPIC—How to Please God.

JUNIOR TOPIC—A Life That Pleases God.

INTERMEDIATE AND SENIOR TOPIC—A Life That Pleases God.

YOUNG PEOPLE AND ADULT TOPIC—The Elements of Right Living.

I. Israel, the Favored Nation (vv. 1-7).

Their unique relation to God is presented under the figure of a vineyard. *Observe:*

1. God's peculiar favor (vv. 1, 2) God did for this nation what He did for no other nation in the history of the world. He evidenced it when He assigned the boundaries of Israel's inheritance (see Num. 34:1-15).

He gathered out the stones when the Canaanites were exterminated. The choicest vine which was planted therein was the Israelitish nation which had come through the discipline process in Egyptian bondage. He built a tower in it when under David Jerusalem was made its capital city.

2. The obligation of the nation (v. 2).

The purpose of a vineyard is to bear fruit. The object of the husbandman in planting a vineyard and nurturing it is that it might bear fruit. The purpose of God in the selection and the blessing of the Israelitish nation was that it might bring forth fruit to His glory.

3. It bore only wild grapes (v. 4)

4. The desolation of the vineyard (vv. 5-7).

Since all efforts had been wasted the owner of the vineyard now resolves to abandon it to the wild beasts of the forest.

II. The Sins Which Brought Ruin to the Nation (vv. 8-23).

The causes of this destruction are *represented under six woes, each* pronounced against a particular sin.

1. *Monopoly and oppression of the poor* (vv. 8-10).

The crime against which the first woe was pronounced is that of the avaricious grasping after property which leads to the accumulation of wealth in the hands of the few. "Joining house to house" and "laying field to field" means the sin of the greedy monopolist who in the agricultural district takes the form of the land grabber, in the commercial centers the form of the big men crushing out the small ones.

2. Dissipation (vv. 11-17).

The sin here denounced is drunkenness. Several features are connected with this one sin.

(1) Drinking made the life business of some (v. 11).

They get up early and continue on (2) late at night, until their whole being is inflamed.

(2) The effort to give their bellies business a show of refinement (v. 12). *This is why pleasing music is more* pouring forth from the dens of infamy over our land.

(3) Blindness to God's warnings and judgments (v. 12).

Their drinking and dissipation rendered them insensible to the dealings of Providence.

(4) God's judgments for such sins (vv. 13-17).

They went into captivity. The immediate cause assigned is ignorance, but it is a willful ignorance for which they are held responsible. They not only go into captivity, but there is great mortality among those who drink (v. 14). The records every *where show a much higher death rate* among drinking men. Drinking degrades all classes (v. 15). The country itself was made a waste (vv. 18, 19). *So darkness do they become that* they defy the judgments of the Almighty (v. 19).

3. Moral confusion (v. 20).

This woe is pronounced against those who try to adjust moral conditions to satisfy a sensual appetite.

4. Conceit (v. 21).

The fifth woe is pronounced against the sin of self-conceit. Many today have become so affected by sin that they are unable to make moral discriminations, having a false estimate of their own wisdom they plan and act without reference to God.

5. *Perversion of justice* (vv. 22, 23).

The sixth woe is denounced against *those who are in places of justice as* judges. Because of their lack of *moral discrimination, and because of* desire for temporal gain they cause justice to miscarry.

Treatment of Sin

Use sin as it will use you. Spare it not for it will not spare you. It is your murderer, and the murderer of the world. Use it, therefore as a murderer should be used.—Richard Baxter.

Fear of Mistakes

Some of us know what it is to be miserably afraid of making mistakes in our work. How gracefully He pacifies this with "I will direct their work in truth."—Frances Ridley Havergal.

"The Times will publish news of all Sunday church services in this column every Friday if the copy is received not later than 7 p. m. Thursday."

METHODIST EPISCOPAL

The Rev. H. G. Humphrey, pastor. Sunday school, 9:45 a. m. H. I. Ashton, superintendent. Sermon by the pastor, 11 a. m., subject, "Breaking the Alabaster Boxes to Anoint Christ." Thank offering day for the Women's Home Missionary society. The organ music will be: Prelude, "Hymn Tunes;" offertory, "Canticle," Salome; postlude, "Festival Dubois; Devotional service of the Epworth league, 6:30 p. m. Union service at the Presbyterian church, 7:30 p. m.

ASCENSION EPISCOPAL

The Rev. W. Heaton Ward, priest in charge. Practice on Christmas Day Friday at 4:30 p. m. and 2:30 p. m. Sunday. Country store and bazaar in the parish hall all day Saturday and dinner starting at 5 p. m. The young people's dance has been postponed until Saturday, Dec. 10. Church school Sunday at 9:45 a. m. Holy communion and sermon at 11 a. m.

CHURCH OF THE NAZARENE

The Rev. Paul Worcester, pastor. Sunday school, 10 a. m. Morning worship, 11; N. Y. P. S., 7 p. m. Evening service, 7:30. We have just closed a gracious revival with the Rev. V. W. Littrell as evangelist, which will make quite an increase in attendance of our weekly services. Remember, you are welcome. A church where the stranger is made to feel at home.

KIMBERLY CHRISTIAN

The Rev. J. Elliot Silvey, pastor. Well, it was another nice little merry-go-round last Sunday when the total attendance of Hall and Kimberly reached the 350 mark while Twin Falls only hit the 251 mark. So far as the seven Sundays are concerned, Hall and Kimberly led by 56 minutes, but Twin Falls is not satisfied and comes back at us and says we have four more Sundays and we will beat you. "They were encouraged last Sunday because it was the best attendance they have enjoyed during the contest. Well, we rejoice with them. Hall and Kimberly are not usually found backing down when dare is thrown in our faces, so we said, "All right, here we go for four more Sundays and we will see who Twin Falls can do." I am sure Kimberly and Hall know how it has been put over so far and I do not believe we are willing to take a back seat this coming Sunday. Let's all be on the job and see how easy it will be to put it over again this coming early day. Come and bring all your friends and let's have a great day. Bible school at 10 a. m. Communion at 11 a. m. Christian Endeavor, 6:30 p. m. Officers were elected by the official board last Tuesday evening as follows: W. Herndon, chairman; Charlie Stone, treasurer; Grace Hammond, clerk; Hazel Arnold, pianist; Mrs. Sarah Billis, assistant pianist. You will be made welcome to all of our services on the Lord's day.

FIRST PRESBYTERIAN

The Rev. A. G. Pearson, pastor. Sunday school, 9:45 a. m. Morning worship, 11 a. m. The pastor will speak on the subject, "A Prophet's Three Visions." The anthem is, "Prepare Ye the Way of the Lord," by Garrett. The Junior Christian Endeavor society will hold its regular meeting at 11:15 a. m. The intermediate and Senior Christian Endeavor societies will gather for their respective prayer meetings at 6:30 p. m. Union service at worship at 7:30 p. m. Dr. Glover will deliver the address in this church. All young men between the ages of 15 and 21 are urged to attend this meeting. There will be good music and Dr. Glover is a recognized Older Boys' leader. On Monday evening the session will meet. Tuesday evening troop No. 46, Boy Scouts, and the monthly meeting of the trustees. Wednesday is the mid-week prayer meeting will be led by the Rev. Henry N. Wagner. Thursday at 2:30 p. m. the Women's Missionary society will gather.

CHRISTIAN

The Rev. C. C. Carlile, pastor. Bible school, 10 a. m. Frank Slack, director of education, in charge. Contest with Hall and Kimberly Bible schools for the Alabaster Boxes to Anoint Christ. Thank offering day for the Women's Home Missionary society. The organ music will be: Prelude, "Hymn Tunes;" offertory, "Canticle," Salome; postlude, "Festival" Dubois; Devotional service of the Epworth league, 6:30 p. m. Union service at the Presbyterian church, 7:30 p. m.

CHRISTIAN SCIENCE

160 Sixth avenue east. "God the Only Cause and Creator" is the subject of the lesson-sermon in all churches of Christ Scientist Sunday, Dec. 4. Golden text: Psalms 93:1, "The Lord reigneth, He is clothed with majesty; the Lord is clothed with strength, wherewith He hath girded Himself: the world also is established, that it cannot be moved." Sunday services are held at 11 a. m. Sunday school for pupils under 20 years of age at 10 a. m. The Wednesday evening meeting at which testimonies of Christian Science healing are given, is at 8 p. m. A reading room at 134½ Main avenue north is open daily from 1:30 to 4:30 p. m. All are welcome to attend our services and to visit the reading room.

MENNONITE BRETHREN IN CHRIST

230 Third avenue east, the Rev. L. A. Bellas, pastor. Sunday school, 10 a. m.; preaching service, 11 a. m.; young people's meeting, 7:30 p. m.; evening service, 8. Prayer meeting at 8 p. m. every Wednesday.

KIMBERLY METHODIST

The Rev. Bert A. Powell, pastor. Sunday school, 10 a. m. H. S. Taylor, superintendent. Preaching, by Dr. Theodore Copeland, 11 a. m. Epworth league, 6:30 p. m. Preaching by Dr. Theodore Copeland, 7:30 p. m. Sunday Dr. Copeland begins our revival meeting and will preach every night during the week. The music will be under the direction of the Rev. O. L. Kendall, pastor of the Hansen Community church.

LOCAL MISSION BECOMES CHURCH

The Twin Falls Mission has changed from an independent mission to an independent church. It was organized as an independent mission some years ago and later was turned over to the Mennonite Brethren in Christ for organization. Last night the mission was organized into a church by the unanimous consent of all present.

Presiding Elder A. W. Harbaugh, D.D., presided at the meeting. Much time was spent in the consideration of plans and in the discussion of plans for the future.

The new organization will continue its services at 230 Third avenue east with L. A. Bellas, Omaha, Neb., as pastor. The Mennonite Brethren in Christ have for a long time had a large congregation at Filer, where they organized when the Twin Falls church was yet in its infancy. They are strictly fundamentalists, teaching justification, sanctification, water baptism, the pre-millennial coming of Christ and practicing the ordinance of foot washing.

NEW COMMISSION HEAD

WASHINGTON, Dec. 2—William E. Humphreys, Seattle, Wash., today assumed his duties as chairman of the federal trade commission, succeeding Commissioner C. W. Hunt. Humphreys was elected chairman yesterday for the ensuing year.

—at the THEATRES

RIALTO

Davy Crockett lives again! Thought he died gloriously along with 182 other immortal heroes at the fall of the Alamo in 1836, he has been brought back to life "in the person of Fuller Landis in the motion picture presentation of "With Davy Crockett at the Fall of the Alamo," which opens at the Rialto theatre today for a two day run.

The apex of characterization has been reached in the opinions of many who have been the coloneal offering of Samuel Productions; Fuller Landis is, without a doubt, the ideal person of the vast array of movie actors who could give life again to the indomitable Crockett.

ORPHEUM

Ken Maynard, known as the roman circus or rodeo, who has made daredevil horseback riding a fine art, will exhibit his new feats at the Orpheum theatre today in his latest thriller, "The Devil's Saddle."

A featured rider of Ringling Brothers circus, and previously the champion horseman of a barn-storming rodeo troupe, Maynard graduated to the "movies" when he "congrew" the apparently ultimate in "under the tent riding."

Tarzan, the cowboy hero's white wonder horse, is the second party to the thrilling episodes of the Charles H. Rogers production.

IDAHO

The biggest outdoor "set" in the world—the Sahara desert—is an important background of "The Garden of Allah," Rex Ingram's new picture which was filmed entirely abroad for Metro-Goldwyn with Alice Terry and Ivan Petrovich in the leading roles, which comes to the Idaho theatre Sunday for a three-day run.

Camel caravans, miles long, Arabs at prayer, a sandstorm and other high lights of the famous desert romance which Willis Goldbeck adapted from Robert Hichens' story are filmed with the Sahara, one of nature's wonders, as a background.

Call Many Witnesses In Fall-Sinclair Case

By United Press

WASHINGTON, Dec. 2—Government lawyers today laid extensive plans for presenting evidence in the Sinclair-Burns contempt of court trial opening here Monday before Justice J. L. Siddons.

More than 50 witnesses have been called by the government to support the charge that Justice was fluffed when Burns detectives shadowed jurors during the Fall-Sinclair conspiracy trial.

FILER WILDCATS GUESTS OF CLUB

Special Dispatch to The Times

FILER, Dec. 2—The Filer Wildcats were guests of the Kiwanis club at its Tuesday noon luncheon. Guy H. Shearer, president of the First National bank of Filer and one of the most enthusiastic football fans in southern Idaho, traced the history of football as it was played many centuries ago by the tribes of northern Africa and on down through the days of Rome. He read a decree by Henry VIII, king of England, against the game and cited several other instances where action had been taken to abolish football from colleges of learning. The speaker had several years' experience as a football player during his own school career.

Mrs. L. A. Small of Deer Lodge is here for a short time on business.

Misses Margaret and Mildred Porter returned to Pocatello Sunday evening after spending the holidays with their parents, Mr. and Mrs. George Porter.

Dr. and Mrs. M. J. Goode entertained at dinner Sunday for Mr. and Mrs. E. A. Beem and family.

Mr. and Mrs. O. J. Childs entertained at dinner Sunday for Mrs. J. A. Dement and daughters Betty Jane and Ruth.

Mr. and Mrs. W. D. Gillis had as dinner guests Thursday Mr. and Mrs. J. H. Shinn and family, Mr. and Mrs. R. K. Dillingham and daughter Lucy Adele, Misses Alice Turner and Ellen Ostrom.

Funeral services for Martha Howell, three-year-old daughter of Mr. and Mrs. J. A. Howell, were held Monday afternoon at 2 o'clock at the home, the Rev. J. D. Gillian officiating. Interment in the Filer cemetery.

Mr. and Mrs. J. Garver of American Falls, but once pastor of the Filer Methodist church, visited Sunday evening at the George Potter home. They were en route home from a visit with their son Robert and his family at White Salmon.

The Birthday circle and Mrs. F. C. Graves surprised Mrs. Edith Graves Tuesday when they arrived at her home with baskets for a pot luck dinner, the occasion being Mrs. Graves' birthday.

The Legion auxiliary and Filer post No. 47 enjoyed a pot luck dinner Monday evening at the grange building at the fair grounds. Election of officers was held by the post as follows: Ed Reichert, post commander; O. J. Diehl, first vice commander; T. B. Brennan, second vice commander; George Anthony, adjutant, and R. K. Dillingham, chaplain. The Legion auxiliary held a short business meeting. Following this Mrs. Thelma Shear gave a piano solo and Marian Dwight a costume dance. The remainder of the evening was given over to several games of phoenix, honors going to Mrs. E. J. Diehl and Harvey Shirk.

Mr. and Mrs. Charles Fox and daughter Joan Harriet left Wednesday morning for Los Angeles for a visit with relatives.

Mrs. O. M. Thompson was taken to the county hospital Wednesday to be operated for appendicitis.

The program committee, music committee and officers of the Filer Women's club gave a luncheon Wednesday at 1 o'clock at the home of Mrs. F. C. Graves for Mrs. J. H. Arthur of Burley, who spoke in the afternoon at the club meeting.

Mr. and Mrs. N. Sackrison defeated Sunday by auto for Los Angeles, where they will spent the winter. Mr. and Mrs. John Olmstead have moved into their home.

V. E. Moore is at Idaho Falls this week attending a convention of county commissioners.

Mrs. Bertha Shofer is visiting relatives at Freeport, Ill.

Misses Nola Carder, Elizabeth Smith, Francis Rutter and Ray Reid, who are students at the Albion Normal, spent the holidays with relatives.

Miss Inez Stephens was a guest of relatives at Rupert over the holidays.

W. C. Nutman, G. E. Denman, Henry Powers and David Bates were hunting near Roosevelt Friday.

Mrs. W. C. Nutman was a dinner guest of Mr. and Mrs. Victor Stroebeck Friday evening.

Mesdames T. D. Connor, W. C. Nutman, J. A. Dement, O. J. Childs and Miss Thelma Shear were guests at a bridge tea at the Rogerson hotel Friday.

E. B. Fowler was called to Hollywood, Cal., recently by the illness of his mother.

Mr. and Mrs. Curt Glass who have returned from Portland, will live on their farm near Filer.

CALLES INVITES WILL ROGERS

By United Press

MEXICO CITY, Dec. 2—Will Rogers, who will arrive here at 8 p. m. tonight from San Antonio, has been asked by President Calles to accompany him on a trip through northern Mexico.

BARBS

Hypnotism was used during an operation upon a woman in Chicago. Now, if some Svengali could only discover a way to hypnotize a woman when she starts talking about it.

• • •

It's better to stop for a minute at a railroad crossing than forever.

• • •

One way for the farmers to make money this year is to sell their corn by the gallon instead of the bushel.

• • •

One of the detectives named in the Fall-Sinclair trial was named Catchim. The very man to send to Europe after those missing witnesses.

• • •

We are beginning to suspect faintly that Ruth Elder's flight was just propaganda for the short pants people.

• • •

An Secretary Wilbur might have said to Admiral Magruder: "He also serves who only stands and waits."

(Copyright, 1927, NEA Service, Inc.)

What Your Want In the WANT ADS

PUBLIC SALE!

We will sell at Public Auction on the Blalock Ranch 2 miles south of Kimberly Bank and ½ mile east on

MONDAY, DECEMBER 5

Commencing Promptly at 11 o'Clock

12—HORSES—12
12 HEAD OF HEAVY WORK HORSES

COWS
4 HEAD OF EXTRA GOOD DAIRY COWS

HARNESS
6 SETS OF HEAVY WORK HARNESS AND COLLARS

BARLEY — HAY
160 BUSHELS OF BARLEY — 22 TONS OF ALFALFA HAY

FARM MACHINERY

2 John Deere 2¾-inch Wagons and Hay Racks; 2¾-inch Dain Wagon and Box; 4-horse Superior Grain Drill; John Deere Beet Cultivator; corn Lister; Hoover Potato Planter; Potato Cultivator; Bean Planter; Bean Cutter; 2 John Deere Jetsch Two-way Plows; 16-inch Walking Plow; Mathue 14-inch 3-Bottom Gang Plow; International Tandem Disc; Rock Island Tandem Disc; Steel Ditcher; 4-horse Fresno; Dam Dray; Leveler; 2 2-section Wood Harrows; 3-section steel Harrow; John Deere Overshot Stacker; 2 Buck Rakes; Fordson Tractor; Oliver Gang Tractor Plow; Sulky Tractor Plow; Aneen Tractor Drill; Manure Spreader; Side Delivery Hay Rake; Bean Cutter; Steel Corncutter; Heller Engine Corncutter; 3 Mowing Machines; 2 Windrowers; Hay Hack; Hay Sling; Pole Derrick; 2 Wagon Boxes; Tank to Rip Grain; 3-horsepower Gas Engine; Slipping Vat; Doubletreas; Pitchforks; Chains, and other small farm tools. (The foregoing of above machinery is new and has been in use on the 320 acres of land).

Puckett's Lunch Wagon on Grounds
Terms Cash

J. B. Blalock and Petersons, Owners

COL. MCNYON, Auctioneer — L. A. WARNER, Clerk

You Get "double action"

First in the Dough—Then in the Oven

in using KC BAKING POWDER

Also Finer Texture and Larger Volume in Your Bakings. Use less than of higher priced brands

Same Price for Over 35 Years
25 ounces for 25¢

Millions of Pounds Used By Our Government

Let Christmas Bring the News For the Year 1928

Give A Subscription to the TWIN FALLS DAILY TIMES

Idaho's Fastest Growing Newspaper

See to it that "The Folks Back Home" hear every day about the wonderful country that you live in.

We'll send them a special letter about your thoughtful gift, too. Remind them of you and your interest in them every day!

SPORTS

BIG LEAGUE SCOUTS HOUND MEET OF MINORS TO BOLSTER FOR 1928

Several Big Time Managers Admit They Are Willing to Trade and Sell Everything Down to Uniforms and Bats; One or Two Standing Pat.

BY FRANK GETTY
United Press Sports Editor

NEW YORK, Dec. 2—While the annual baseball meeting which starts in Dallas tomorrow is properly a minor league party, everyone who *knows baseball knows* that no major league club will fail to be represented. The big fish will be around ready to gobble up the most desirable of the little fish, and many a man who is only a bush leaguer today will *be headed for fast company before* the week is out.

En route to Dallas to sit in at the proceedings as "unofficial observers," representatives of the 16 major league clubs made known to the United *Press their particular requirements in* building for 1928.

Secretary Grabiner of the White Sox, for instance, admitted that Comiskey was looking around for what would amount to just about a brand *new ball club.*

Uncle Wilbert Robinson of the Brooklyn Dodgers is another who would trade his club, uniforms and all, if the right opportunity presented itself.

On the other hand, Barney Dreyfuss and Sam Watters of the Pirates declared they were "sitting pretty," while Bill Veeck of the Cubs said he "only wished the season would open tomorrow."

Here is what some of the other clubs have on their minds as the minor league meeting gets under way:

Cincinnati Reds: No trades pending, but Jack Hendricks is in Dallas looking for catchers.

Cleveland Indians: Billy Evans, now general manager, wary of talking out of turn, but the syndicate hot after Bucky Harris of Washington for a manager.

Boston Braves: Judge Fuchs, having presented Jack Slattery, former college coach, with a near tailender, is willing to add some batting strength to give his new manager a fair break, if the strength isn't too costly.

New York Yankees: Well fixed, except for young pitchers to replace Shawkey and Reuther, who were released the other day.

St. Louis Browns: Ready for a shakeup. "I'll trade the whole damn club," says Phil Ball.

St. Louis Cardinals: "We expect to have the best team in our history next year," Sam Breadon, president, said at St. Louis. "About Rhem and *Bell, whom the fans have been trying* to trade off for us, I think the chances are 75 per cent both will be with us again."

New York Giants: Out for battery men with an eye open for an outfielder. John McGraw playing with the idea of adding Ty Cobb or Tris Speaker to the club, purely as a drawing card.

Chicago Cubs: Ready to play ball.

Chicago White Sox: Perhaps the most ambitious of all the majors, Grabiner, club secretary, admits they *would like Sisler, Goslin, Bob Meusel,* Bengough, Gazella, Myles Thomas and others.

Brooklyn Robins: With a ball club made up of Jess Petty, Dazzy Vance and little else, Uncle Robbie has eyes, ears and pocketbook wide open.

Washington Senators: Clark Griffith out to save money and build up a young ball club. Judge, Rice and Speaker on the market.

Philadelphia Athletics: Connie Mac also is in a retrenching mood. Having made the mistake of firing with both wallets in a desperate shot for the American league pennant in a year when the New York Yankees were to turn up unbeatable, Mack has decided to go back to first principles *and browse about with youngsters for* players.

HARNESS

Bring in your old harness and trade on now. We are going to make ten *very good trades for the customer.* Bring them in and we will prove this. We are giving bargains throughout our line in order to start our winter and spring trade off with a bang. Neatsfoot oiling $1.00 per set. Foss Saddlery Co., Twin Falls, Ida. Opposite Fire station.

GRIDDERS HUMBLE WOLVERINE FIVE

Unable to break through the defense of their huskier opponents, the Wolverines, doughnut league champions, lost to a quickly gathered quintet from the Bruin football squad by a score of 13 to 1 in the high school gymnasium last night.

Both sides battled hard, and it was not until the last minutes of play that the gridders were able to pull away from the three eighth and ninth graders. Tim Robertson and Rex Dibble led the winners in scoring.

The lineup and scoring was:

Gridders (13)		Wolverines (1)
A. Kempton (2)	Forward	Bacon
Robertson (6)	Forward	Givens (1)
Finch (2)	Center	Weaver
Dibble (4)	Guard	Pellum
E. Kempton	Guard	Towan

Aliens Urged to Join Class in Citizenship

Under the direction of the Americanization committee, but apart from the school for non-English speaking people, is the class in citizenship, *offering civics and history,* being conducted for the benefit of residents of Twin Falls and community who desire to take out citizenship papers. The local people in charge especially urge those who are interested to *begin the work at once.*

A. H. Nielson is conducting the classes, which meet Monday and Wednesday evenings from 7 to 9 in the high school building, and J. L. Hodgin has offered his services. Should the enrollment warrant, and the members of the class desire such action, more evenings a week may be devoted to these two subjects.

These classes equip students for the examinations required to obtain papers of citizenship.

Regular elementary English classes are conducted four nights a week for foreign speaking people.

SUZANNE WANTS REINSTATEMENT

By United Press

PARIS, Dec. 2—French tennis circles today understood Suzanne Lenglen, one-time amateur women's tennis champion of the world, soon may seek reinstatement as an amateur.

Miss Lenglen, it was understood, was awaiting the results of the efforts of Paul Feret, Frenchman who became a professional tennis player in September, 1926, and now is seeking reinstatement as an amateur.

It was in New York on Oct. 9, 1926, in Madison Square Garden that Miss Lenglen left the ranks of the amateurs she had dominated for so long. She opened a tour of the United States under the direction of C. C. Pyle.

At Wimbledon in June, 1922, she defeated Mrs. Molla Mallory to win the world's championship.

On Feb. 16, 1926, Mlle. Lenglen met and defeated Miss Helen Wills, the young American champion, at Cannes, thereby strengthening her claim on the championship. She remained the unquestioned champion until she *turned professional.*

Since then Miss Wills, through outstanding victories over women players from every country, has been considered the champion. There has been popular demand that Miss Wills meet Mlle. Lenglen again, to decide which is the greater player.

SPORTY-VENTS

By Flip

LOCAL BOWLING TEAMS GETTING THEIR STRIDE

The bowling teams of the Grill cafe and Thugwalls went wild the other night and shattered every standing record of the Twin Falls Commercial Bowling league. Local pin topplers are beginning to round into form after having been without the opportunity to smash pins for a long time in this city. They will soon be ready for their outside competition.

Tonight at 7:30 a five representing *the teaching staff of Twin Falls will* decide an old issue with the engineers. The contest has attracted much attention, and again you will not be able to find standing room at the C & S alleys. The advice that the *management gives is, "Get there* early."

CROWDED GYM HANDICAPS BASKETBALL PRACTICE

With basketball becoming more popular each year, the grocery box gymnasium at Twin Falls high school is more crowded than a subway station just after the last clock has been punched and is more sought for use *than Aimee was after she was "kidnaped."* The court is so busy that officials have to assign certain hours and parts of hours for the various quintets to practice.

The four class teams are busy preparing for their tournament. The junior high has a team practicing. The girls' hoop squad takes its turn. The men on the faculty have an aggregation, and the women instructors are thinking of organizing a team.

BERG'S NAME OMITTED

In a recent story that appeared giving the list of Bruins who had won letters in football this fall the name of Ap Berg was inadvertently omitted. Ap played more than the number of quarters necessary to win a monogram. He and Floyd Lincoln alternated at holding down a guard berth. Ap got away to a poor start, and then just as he was beginning to find himself he was bothered some by injuries.

Cobb, the Ethnologist, Unfavorable to Swedes

Have lots of Irish, Scotch-Irish and Germans on your *baseball club if you* want to win games. Such is the gist of the advice given by Ty Cobb when he turned ethnologist recently. He says that those nationalities are most ideal for a ball team for fighting heart. *He admits that a few Germans sprinkled in would go fine,* but when it came to Swedes, Ty said, "But watch the Swedes. They like to cut up too much to be first class players."

When the Georgia Peach mentioned *the Swedes he knew,* Walter Johnson was not a Swede, and Cobb has a lot of admiration for the famous shutout twirler. The warning issued by the "ethnologist" reminds us of his long-standing tilt with Howard Ehmke. You perhaps remember that this pair did not get along well on the same club, and what Tyrus did to Howard while he was manager of the Tigers. But at that the highest priced player of the 1927 season respects the pitching ability of Ehmke. He couldn't stand his desire to pull a good joke.

National League Heads Praise Bush's Actions.

While several National league managers in attendance at the world series disagreed with some of Donie Bush's strategy in trying to win a ball game from the Yankees, not one of them would make adverse comment on his handling of the Cuyler situation.

"Ball players are paid to bat in the position the manager desires and are duty bound to perform where the manager believes they will be of the most use. Two things they must always do, are run out every hit and slide into every base, when by so doing they either increase their chances of being safe or make it more difficult to complete a double play."

That was the sizeup of John McGraw when the Cuyler case was under discussion. Jack Hendricks of Cincinnati, who was present at the same time, tersely remarked:

"Any big league manager who doesn't run his ball club to suit himself will shortly be looking for a new *job.*"

National league managers seem to be an unit with Bush in the way he handled the most unpleasant Cuyler situation.

SHORTS in SPORTS

By United Press

SAN ANTONIO, Texas—George O. "Cap" Leidy, generally credited with having discovered Ty Cobb while a scout for the Detroit Tigers, died here yesterday.

CHICAGO—The Cleveland Rosenblums defeated the Chicago Bruins, 29 to 20 in an American professional *basketball game.*

GALESBURG, Ills.—Richard Kellogg of Downers Grove, Ills., was elected football manager for Knox college. Fourteen players were award*ed letters.*

PHOENIX, Ariz.—A cold today forced indefinite postponement of the attempt of the famous trotter, Guy McKinney, to break the world's speed record.

PHILADELPHIA—Ritchie Martell, 137, of Philadelphia, won on a foul in the second round over Louie Reed, 130, New York negro.

KANSAS CITY, Mo.—Tiny Roebuck, former Haskell Indian football star, defeated Walker Rick, Kansas City, in 10 rounds. They are heavyweights. Jack Sparr, Pacific coast lightweight, won from Rusty Jones, Kansas City in 10 rounds. Leo Wax, Australian welterweight, outpointed Larry Cappo, Kansas City in 10 rounds.

Help READ WANT ADS Wanted

RICE SELECTS 11 SCHOOLS ON ALL-AMERICAN

By United Press

NEW YORK, Dec. 2—Eleven colleges are represented in Grantland Rice's all American football team which appears in the current issue of Collier's Weekly.

Rice's first team follows:

End—Oosterbaan, Michigan
Tackle—Raskowski, Ohio State
Guard—Smith, Notre Dame
Center—Charlesworth, Yale
Guard—Crane, Illinois
Tackle—Smith, Penna.
End—Nash, Georgia
Quarterback—Drury, Southern California.
Halfback—Cagle, Army.
Halfback—Welch, Pittsburgh.
Fullback—Joesting, Minnesota.

In place of the usual second and third teams, Rice nominated the following all-American squads of other players including:

Ends, Shiver, Georgia; Donchess, Pittsburgh; Born, Army and Moore, Princeton.

Tackles, Hibbs, Southern California; Lucas, Missouri; Douds, Washington and Jefferson, and Cobrin, California.

Guards, Hanson, Minnesota; Baer, Michigan; McMullen, Nebraska, and Woerner, Navy.

Centers, Bettencourt, St. Mary's and Reitsch, Illinois.

Quarterbacks, Connor, New York university; Spears, Vanderbilt; Mann, Southern Methodist, and Hunt, Texas A. & M.

Halfbacks, Presnell, Nebraska; Marsters, Dartmouth; Scull, Pennsylvania, and Roepke, Penn State.

Fullbacks, Amos, Washington and Jefferson, and Miles, Princeton.

FIGHT RESULTS LAST NIGHT

By United Press

NEW YORK, Dec. 2—Tony Canzoneri, contender for the bantamweight championship now conceded to Bud Taylor, won an impressive victory in 10 rounds over Ignacio Fernandez, young Filipino, last night.

Canzoneri won the decision in five rounds, three were given the game little Filipino, and two were draws.

Both were over the bantamweight limit. Fernandez had been substituted for Bud Taylor who injured a hand in training and has since been suspended by the New York athletic commission.

CHICAGO—Romaine Serrano, Cuban light heavyweight and *Chuck Burns,* San Antonio, fought 10 slow rounds to a draw. Lope Tenorio, Filipino lightweight, defeated Frankie Schaeffer, Chicago, in 10 rounds.

TACOMA—Wash.—Pico Ramirez, Los Angeles, and Dean Dotson, Aberdeen, fought a six round draw here last night. Davey Ketchell knocked out Dennis O'Donald of New York.

Flat Wanted READ WANT ADS

Today and Tomorrow
At the
RIALTO

ANTHONY J. XYDIAS
Presents
DAVY CROCKETT
AT THE FALL OF THE ALAMO
featuring
Cullen Landis
KATHRYN McGUIRE—EDWARD HEARN
AND AN ALL-STAR CAST
History, Romance, Entertainment. It's Gripping—It's Powerful.
and two-reel Western
"Battling Buckaroo"
Also Comedy

A
HICKOK BELT

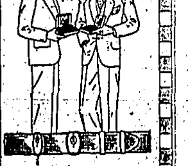

A Man's Gift

Men are more than ever conscious that a fine belt, correct in color and design, is necessary to complete their attire. Many men have several to suit different color schemes. You will find a complete stock here, from which to make your selection. In beautiful gift boxes.

Idaho Dept.
Store For Men

Chesterfield smokers don't change with the sun / but watch how other smokers are changing to Chesterfield!

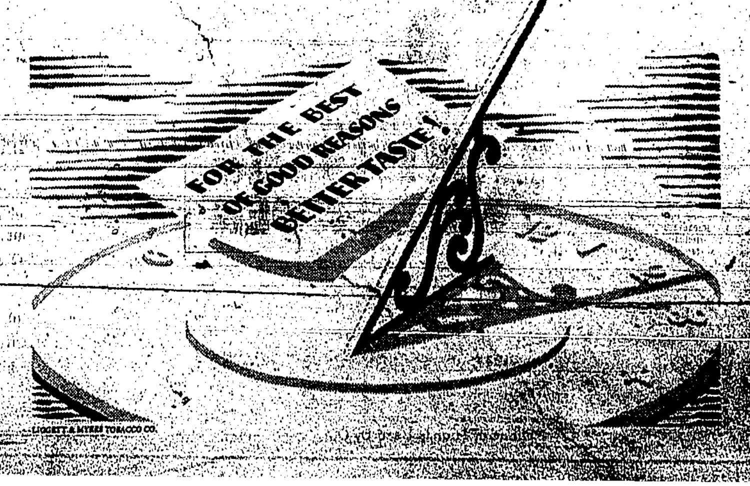

ORPHEUM THEATRE
Matinee and Evening
TODAY— FRIDAY and SATURDAY
10c - 25c - 30c

The Riding Cyclone in a Whirlwind Drama of the West
From the Story by Kenneth Perkins
Tarzan, the Arabian Wonder Horse and
KEN MAYNARD

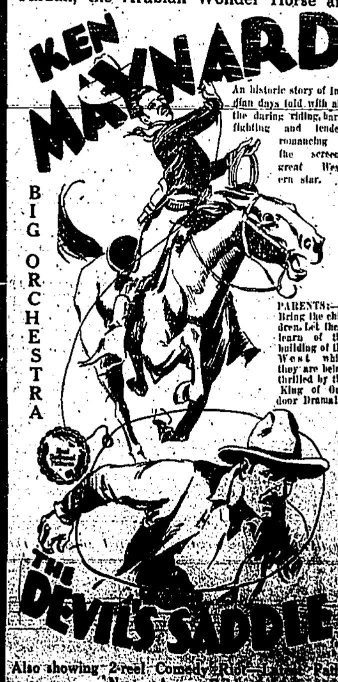

THE DEVIL'S SADDLE
Also showing 2-reel Comedy Riot—Latest Pathe News—Aesops Fables
Coming Sunday
LOIS MORAN and NORMAN KERRY
in "THE IRRESISTIBLE LOVER"

DAILY MARKET REPORTS

WHEAT CLOSING IS BELOW HIGHEST FIGURES FOR DAY

By United Press

CHICAGO, Dec. 2—Closing prices in wheat were under the day's best figures due to a slight decline just before the close.

In corn and oats the noon rally held well and closing figures were very nearly the day's top.

Wheat closed unchanged to ⅛c higher; corn 1⅜ to 1¾c higher and oats 1 to 1¼c higher.

Provisions closed higher.

Grain futures ranged as follows:

	OPEN	HIGH	LOW	CLOSE
WHEAT—				
Dec.	128⅛	130	128	129⅞
March	132¼	133¾	132¼	133
May	134⅝	135	134¼	134¾
CORN—				
Dec.	88⅞	90½	88⅝	90⅝
March	93½	91⅝	93	94½
May	96¼	97⅝	95¾	97¼
OATS—				
Dec.	51⅝	52½	51¼	52⅜
March	53⅝	54⅝	53⅝	54½
May	55½	56⅜	55	56¼

CHICAGO CASH GRAIN

CHICAGO, Dec. 2—Wheat—No. 1 hard $1.13½@1.32½.

Corn—No. 2 yellow 83½c@94c; No. 3 yellow 91½c; No. 4 yellow 89@90c; No. 5 yellow 88@90c; No. 6 yellow 86½@88c; No. 4 mixed 88@89c; No. 5 mixed 87½c; No. 6 mixed 86c; No. 2 white 90½c; No. 3 white 90c; No. 4 white 87½c; No. 5 white 88c; No. 6 white 86½@88c; spring grade 81@84½c.

Oats—No. 2 white 54¼@56c; No. 3 white 52½@54¾c; No. 4 white 51¾@53½c.

Rye—No. 1 $1.12½; No. 2 $1.11½.

Barley—85@92c.

Timothy—$3.10@3.75.

Clover—$22.00@29.00.

CHICAGO PRODUCE

CHICAGO, Dec. 2—Butter—Receipts 6,166; creamery extras 49¾c; extra firsts 46@47c; firsts 40¾@42½c; seconds 37@39c.

Eggs—Receipts 4,034; ordinaries 32@40c; firsts 42@46½c; extras 33½@34c.

Cheese—Twins 26c; Young Americas 27c.

Poultry—Receipts 9 cars; fowls, heavy 22c; small 16@17c; springs 24c; ducks, heavy 22c; small 27; geese 20c; turkeys 25@30c; roosters 17c.

Potatoes — Arrivals 93 cars; on track 338; in transit 505; Idaho sacked russets No. 1 $1.50@1.65; partly graded $1.25@1.45.

CHICAGO LIVESTOCK

CHICAGO, Dec. 2—Cattle—Receipts 4,000; no well finished steers here; lower grades steady to weak; bulk selling at $12.00 downward to $7.25; most low cutters $5.25; strong weight cutters up to $6.00; vealers $12.25@13.00.

Sheep — Receipts 0,000; choice heavyweight lambs, fat lambs fairly active, 15@25c higher; choice lambs up to $14.40; good offering $14.00@14.25; heavyweight lambs $13.35@13.85; sheep steady; desirable fat ewes $6.25@0.75 mostly.

Hogs—Receipts 24,00; fairly active; better grade 210 pound downward 10@15c higher than average, top $9.10; bulk desirable 210 to 300 pound averages $8.65@9.05.

PORTLAND LIVESTOCK

PORTLAND, Dec. 2—Cattle—Receipts 50; tone of market, no early trading; steers, good $9.25@10.50; medium $8.50@9.50; common $6.50@8.50; heifers, good, $8.00@8.65; common, medium $6.00@8.00; cows, good $7.00@7.75; common, medium $5.00@7.00; low cutter $3.00@5.00; bulls (yearlings excluded), good $5.75@6.25; calves, medium, choice $7.00@10.00; culls, common $5.00@7.00; vealers, good, choice $10.00@12.00; medium $8.50@10.00; culls, common $6.00@8.50.

Hogs—Receipts 365; tone of market, all on contract; market steady; heavyweights, 250-300 pounds, medium choice $8.25@9.00; 200-250 pounds $9.00@9.50; 160-200 pounds $9.50@9.75; 130-160 pounds $9.00@9.75; packing hogs, rough and smooth $6.00@7.50; slaughter pigs, 90-130 pounds $8.00@9.00; feeders and stockers, 70-130 pounds $8.00@9.00; feeders and stockers, 70-130 pounds $8.00@9.25.

Sheep—Receipts none; tone of market steady; 1250 lambs, 84 pounds down, good to choice $11.00@12.50; medium $10.00@11.00; culls, common, all weights $7.50@10.00; ewes, medium to choice $7.50@9.50; culls, common, all weights $1.00@6.00.

OGDEN LIVESTOCK

OGDEN, Dec. 2—Hogs Receipts 751; one lot of good light lights late yesterday $8.50; not much done early; looks about steady with yesterday; packing sows around $7.25; a few light butchers today at $8.75.

Cattle—Receipts 750; few sales odds and ends about steady; small lots of good heifers averaging 700 to 925 pounds at $8.00; few 1150 pound cows $7.25@7.35; common and medium kinds quotable $1.50@5.50; common and medium, bulls $5.50@5.75; good weighty feeder steers have been selling around $9.25.

Sheep—Receipts 2,209; nothing done early; market quotable steady.

SAN FRANCISCO LIVESTOCK

SAN FRANCISCO, Dec. 2—Cattle—Market strong; steers, good $10.50@11.25; cows, good $7.50@8.25.

Calves—Market steady; medium, choice $8.50@11.25; vealers, medium, good and choice $8.00@12.50.

Hogs—Market steady; light $10.15 medium $10.50@13.50.

Sheep and lambs—No tone to market; lambs $10.50@13.50; ewes $1.50@6.50; wethers $9.00@10.00.

PORTLAND GRAIN

PORTLAND, Dec. 2—Wheat: Hard white $1.32; soft and western white $1.27; hard winter $1.25; northern spring $1.26; western red $1.23.

BOSTON WOOL

BOSTON, Dec. 2—A fair demand is being received for the Texas fall wools and a large part of the clip has been sent in the grease to the mills at 95c@$1, clean basis, figured on an estimated shrinkage. The 12 months staple is selling at $1.05@1.11, clean basis, with asking prices on the remaining lots of the best staple firm at about $1.12 and up.

NEW YORK PRODUCE

NEW YORK, Dec. 2—Flour quiet and firm. Pork dull; mess $34.50. Lard steady; midwest spot $12.25@12.35. Sugar, raw quiet; spot 96 test delivered duty paid $4.52; refined quiet; granulated $5.50@5.90. Coffee, Rio No. 7 on spot 13⅞; Santos No. 4, 21@22. Tallow easy; special to extra 8¼@8⅝. Hay dull; No. 1 $1.10@1.15; No. 2 80@85c; clover 65c@$1.00.

OMAHA LIVESTOCK

SOUTH OMAHA, Dec. 2—Cattle—Receipts 2,000; market slow, mostly steady; yearlings $10.00@17.75; steers $11.00@18.00; cows and heifers $7.25@15.00; stockers and feeders $7.00@13.00; calves $6.50@13.00; bulls and stags $5.75@9.00; western rangers $8.00@13.00; grass cows $4.90@10.25.

Hogs — Receipts 6,500; market steady to strong; bulk of sales $7.40@8.65; top $8.50.

Sheep—Receipts 3,700; market slow steady; yearlings $9.00@10.25; feeder lambs $12.00@13.50; fat lambs $11.00@13.10; ewes $4.00@6.75.

DENVER LIVESTOCK

DENVER, Dec. 2—Cattle—Receipts 1,800; market steady; beef steers $8.00@12.00; cows and heifers $7.00@9.50; calves $7.00@13.50; feeders and stockers $7.00@12.00; bulls $5.00@6.00.

Hogs—Receipts 900; market steady to 10 cents higher; top $8.85; bulk $8.10@8.80; pigs $8.50@9.00.

Sheep—Receipts 2,800; market steady to weak; clipped lambs $12.75@13.25; spring lambs $13.00@13.90; ewes $5.00@6.25.

LOS ANGELES POTATOES

LOS ANGELES, Dec. 2—Potato carlot sales Thursday: Stockton sacked long whites, fair quality $1.50@1.75; $1.60@1.70 sack special brands per cwt. Idaho sacked russets U. S. No. 1 $1.55@1.65; Nevada sacked Burbanks $1.50.

Local Markets

BUYING PRICES

Wheat, Dicklow	$1.05
Beans, G. N., cwt.	$1.10
Potatoes, rurals	80c
Potatoes, russets	90c

SUGAR

Sugar, beet	$7.22
Sugar, cane	$7.32

PRODUCE

Butterfat	48c
Butter	45c
Eggs, cash	36c

CHICKENS AND FOWLS

Heavy hens, 4½ lbs. and up	15c
Light hens, under 4½ lbs.	12c
Leghorn hens	10c
Cocks	5c
Springers, colored	16c
Broilers, Leghorn, 1¾ to 2 lbs.	16c
Broilers, coolred, 1½ to 2 lbs.	16c
Stags	10c
Turkeys, No. 1	32c
Turkeys, No. 2	22c
Turkeys, old toms	27c

(Quotations on dressed turkeys 10c higher than live.)

Geese	13c
Ducks	12c

LIVESTOCK

Hogs, butcher, cwt.	8½c
Hogs, heavy	6½@7c
Steers	6@7c
Heifers	5@6c
Cows	4@5c
Mutton	8c
Lamb	10c

SELLING PRICES

Lettuce	10c
Turnips, new	5c
Sirloin steak	30c
Round steak	30c
T-bone steak	32c
Cream cheese	30c
Ham	32c
Bacon, sliced	40c
Peppers, pound	20c
Cabbage	3c
Lamb chops	40c
Radishes, bunch	6c
Carrots, lb.	2c
Onions	3c
Celery	10c

LIVERPOOL WHEAT

LIVERPOOL, Dec. 2—Wheat close: Dec. $1.51½; Mar. $1.51⅛; May $1.50¼.

I-D Store Remains In Pin Loop Lead

I-D store bowlers won two out of three games from the Troy laundry team last night to shove into a tie with the Dry Climate entry for the lead in the Twin Falls Commercial Bowling league. Largely through the efforts of Larsen were the counter hoppers able to overcome the launderers. He rolled 187, 188 and 158 for a total of 533.

The score board reads:

I. D. STORE—				Tot.
Thompson	170	180	150	490
Self	138	165	193	496
Wegener	140	144	161	445
Galloway	175	160	151	436
Larsen	187	188	158	533
Totals	810	837	803	2450
TROY LAUNDRY—				Tot.
N. O. Johnson	118	166	169	453
McCracken	167	183	158	508
King	168	163	161	482
W. I. Johnson	149	158	151	458
Cubit	148	174	166	488
Totals	750	834	805	2389

The league standings up to date are:

	W.	L.	Pct.	Av.
Dry Climate	9	6	.600	746
I. D. Store	9	6	.600	783
Tingwalls	7	8	.464	756
Grill Cafe	7	8	.464	760
Idaho Theatre	7	8	.464	762
Troy Laundry	6	9	.400	767

TROOPS ATTEMPT TO STOP PICKETS

By United Press

DENVER, Dec. 2—All roads in three military sectors of the northern coal field were being patrolled by national guardsmen today to end sporadic picketing.

The move was made by Col. Paul P. Newlon, in command of the state troops, when operators reported difficulty in getting working crews to their mines.

Production in the northern field showed a slump over the previous day, with only the Columbine mine operating with a force approaching normal.

Picketing began at the City Coal mines at Papetown, north of Colorado Springs, for the first time today. Twelve auto loads of striking miners stood along the roadside informing miners of I. W. W. meetings scheduled for the district. There was no disorder.

Used Furniture READ WANT ADS

ENDURANCE FLIGHT SATURDAY

SAN FRANCISCO, Dec. 2—With new axles of special steel installed, the Fokker monoplane, Spirit of California was ready to undergo final load tests in preparation for a flight endurance record.

Lieut. George Pond and Capt. Kingsford-Smith plan to take off tomorrow in an attempt to shatter the present record. They will cruise over northern California on the flight.

PROJECT FARMERS PAY

WASHINGTON, Dec. 2—The interior department's reclamation bureau has received a check for $708,951 from the Salt River Valley Water Users' association which covered a year's payment on construction charges of the Salt River irrigation project in Arizona. This followed an engineer's report that the government should insist on payment despite certain objections made by residents of the district.

NEW DIVIDEND RECORD

NEW YORK, Dec. 2—Interest and dividend distributions today totaled approximately $500,000,000, a new high record for first of December payments. Previous estimates had placed the figure at $300,000,000.

Giles Abandons Sea Trip Until Spring

By United Press

SAN FRANCISCO, Dec. 1—Capt. Frederick A. Giles, British airman, today definitely postponed his attempt to fly to Honolulu and Australia until next spring.

Giles, who twice took off for Honolulu on the first leg of his proposed 9,000-mile flight, only to turn back when he encountered adverse weather conditions, said he was convinced another attempt would be foolhardy at this season of the year.

"Experienced aviators have advised me that it is not wise to attempt an ocean flight during the winter," Giles said, "and I am inclined to believe them."

TO OCCUPY ONE HOUSE

By United Press

HOLLYWOOD, Dec. 2—Mabel Normand and Lew Cody will give up their separate residences and make their marriage more conventional by occupying one house, the actress declared here today in denying reports that she and Cody had separated.

Allies Will Liberate Austria Next Month

By United Press

PARIS, Dec. 2—The conference of Allied ambassadors today decided that Austria should be freed of all Allied control Jan. 31, 1928.

The control was imposed by the St. Germain peace treaty.

A DEMONSTRATION

A demonstration of the Neufang Two-Way Reversible Tractor Gang Plow with the McCormick-Deering Farmall Tractor will be held Saturday, December 3, at Frank Thometz' farm about 1 o'clock. Mr. Thometz' place is two miles north and five miles west of South Park. Everyone is cordially invited to be present. The demonstration is being put on by the Casey-Parker Co.—Adv.

NOTICE TO CONTRACTORS

Bids will be received by the Twin Falls Highway District on December 3, 1927, at 2 p. m. for the graveling of two and one-half miles of road.

J. D. SINEMA,
Director of Highways.

EPISCOPAL BAZAAR

The Times' Daily Ready Reference DIRECTORY

Professional - Business

Clubs - Lodges - Transportation

Auctioneers

Public Sales Saturdays
NEW SALE GROUNDS
THIRD AND MAIN EAST
Bring Anything You Have to Sell
HOLLENBECK & SULLIVAN
Al Condra, Yard Manager
Phone 661.

AUTOMOBILES TRUCKS ACCESSORIES & PARTS

AUTO DOOR GLASS
Wind Shields and Window Glass
Setting Free
MOON'S PAINT STORE

TRUCK BODIES
Factory - Style
Price - Quality
All Kinds Iron and Wood Work
Knape Foundry & Iron Works
331-35 Sec. Ave. South

NEW AUTO PARTS
FARMERS' AUTO SUPPLY
House of A Million Parts
420 Main So. Phone 225-W

TIRES ON CREDIT
Pay As You Ride
Easy Terms
Modern Motors, Inc.
"Super-Service Station of the West"

GENERAL AUTO REPAIRING
And Car Inspections
Modern Motors, Inc.
"Super-Service Station of the West"

Parking Service Station
Cor. 2nd Ave. S. and 2nd St. S.
"The Service You Expect, But Seldom Get."

Bonds

Government, Municipal, Public Utility, Guaranteed First Mortgage Investment Trusts.
Walter S. Bruce & Co., Inc.
BOISE
M. Izetta McCoy, Phone 569
Twin Falls Representative

DAIRIES

Protect Your Health with Pasteurized Milk. It Costs No More. Daily Deliveries.
DAIRY STORES OF AMERICA
221 Shoshone St. N. Phone 178

Dentists

Over J. C. Penney Store
DR. TOOLSON, DENTIST
Modern Equipment. Moderate Prices
Phone 967 for Appointment

ELECTRICAL APPLIANCES and REPAIRS

Electric Service Station
Everything Electrical for the Car
Carburetors, and Shock Absorbers
Speedometer Repairs
Radio Repairs and Service
WILLARD BATTERIES

CLUBS & LODGES

Chamber of Commerce directors: first Monday of month, 7:30 p. m. at office.

American Legion: Tuesdays, luncheon, Perrine hotel; second Tuesday, 8 p. m., club rooms.

Elks: Thursday, 8 p. m., club rooms.

Odd Fellows: Thursday, 8 p. m., club rooms.

Masonic Bodies, at Masonic temple. Blue Lodge No. 45 first Wednesday, 7:30 p. m.

Royal Arch chapter third Tuesday evening.

Commandery, first Tuesday, evening.

Order Eastern Star, second and fourth Tuesday, 8 p. m.

Twin Falls Grange: second and fourth Friday, 8 p. m., Business & Professional Women's club rooms.

Twentieth Century Club: First Tuesday, 1 p. m., Rogerson hotel; third Tuesday, 2:30 p. m., Justamere Inn.

D. A. R.: Second Monday, 1 p. m., with members.

Moose: Tuesday, 8 p. m., I. O. O. F. hall.

Modern Woodmen of America: second and fourth Monday, 8 p. m., I. O. O. F. hall.

Knights of Columbus: second and fourth Wednesday, 8 p. m., I. O. O. F. hall.

Woodmen of the World: first and last Friday, 7:30 p. m., Business and Professional Women's club rooms.

Rotary club: first Wednesday, Tom's café, 6:30 p. m. Other Wednesdays, Tom's café, noon.

Kiwanis club: third Thursday, Rogerson, 6:30 p. m. Other Thursdays, Rogerson, noon.

Business & Professional Women's club; Tuesdays, club rooms, noon.

United Spanish War Veterans: First Monday, 7:30 p. m., Masonic temple.

Legion Auxiliary: First Thursday, 8 p. m., with members.

Ladies of the G. A. R.: Second Wednesday, 2:00 p. m., I. O. O. F. hall.

Stage Lines

TIME OF STAGES
From Bus Depot

Jerome

Leave Here	Arrive Here
7:30 a. m.	11:30 a. m.
1 p. m.	5:30 p. m.

Blue Line to Boise

8 a. m.	2 p. m.
3 p. m.	8:30 p. m.

Pocatello

8 a. m.	0:30 p. m.

Jarbidge
Leave: Mon., Wed., Fri., 7:30 a. m.
Arrive: Tues., Thurs., Sat., 12 noon

Wells
Leave Daily at 7:30 a. m.
Arrive Daily at 8:30 p. m.

Gooding Mail

1:30 p. m.	11:00 a. m.

Rogerson
Leave Mon., Wed., Fri., 11:30 a. m.
Leaves Tues., Thurs., Sat. at 12:45 p. m.
Return daily 5 p. m.

Railroad Times

TIME OF TRAINS
Oregon Short Line

Leaves
156—For Minidoka 7:40 a. m.
84—For Burley and Pocatello 6:00 p. m.
(Connects West)
83—For Buhl 12:15 p. m.
155—For Buhl 3:35 p. m.
339—For Rogerson and Wells, Nev. 1:15 p. m. (Mon., Wed. and Fri.)

Arrives
156—From Buhl 7:30 a. m.
84—From Buhl 5:50 p. m.
83—From Pocatello 12:35 p. m.
155—From Minidoka 3:25 p. m.
340—From Wells 4:05 p. m. (Tues., Thurs. and Sat.)

Music

CHARLES O. DUMAS
The Music Man
Sells all kinds of String and Wind Instruments and teaches you to play.

RADIO AND Electrical Supplies

GREBE RADIO
Tubes, Batteries, Eliminators
Phone for a Demonstration
THE FRED FOSS CO.

Restaurants

HERE WAFFLES CEREALS
Toasted Sandwiches, Buttered Toast, Soft Boiled Eggs, Coffee, Tea, Milk.
YE WAFFLE INN
Opposite Orpheum Theatre

Sporting Goods

12 ga. Browning Automatic Gun and box of shells $45.00
12 ga. Double barrel Guns, Good as new $12.50 and $15.00 1 Box shells Free.
Also New Duck and Goose Guns. Shoot 3-inch shells.
G. W. GERRISH
252 Main Ave. South.

Stage Lines

Idaho-Nevada Stage Line
Rogerson, Wells, Ely.
Modern Equipment
UNION BUS DEPOT
122 Main South. Phone 421

Twin Falls-Wells Stage
Leaves daily 7:30 from Union Stage Depot

UTAH-IDAHO RAPID TRANSIT
Leave Twin Falls 8 a. m.; Kimberly, Kimberly Drug, 8:15; Burley, American Hotel, 9:45 a. m. Leave Pocatello for Twin Falls 4 p. m.—Tickets and information stage depots.

Garages

AUTO SERVICE
General Repairing
ACME UNITED TRUCKS
SALES and SERVICE
All Work Personally Attended
FIVE POINT GARAGE
Anko Bos C. J. DeVisser

Hair Dressing Beauty Parlors

BEAUTY CULTURE
Experienced Operators
BER-WIND-BEAU
Stairway Next Independent Meat Market.
Phone 987

Jewelers

BUY FROM
W. R. PRIEBE
The Jeweler
AND SAVE
Quality Goods for Less
200 MAIN EAST

Laundries

Give Her Leisure
WORK GETS SAME CARE AS IF DONE AT HOME. TRY US. We Will Call for and Deliver It. Phone 1426
MODEL HAND LAUNDRY
250 Second Ave. West

Truck Lines

SHIP BY TRUCK
Leaves Daily
Pocatello, Phone 302; Twin Falls, Phone 1313; Idaho Falls, Phone 218
Garrett Transfer & Storage Co.
334 4th Ave. So.

UNDERTAKERS

WHITE MORTUARY
FUNERAL DIRECTORS
Ambulance Service
ELLA E. WHITE
Manager
Phone 1400. 201 Shoshone So.

PHONE 38 or 89

★ Make these Classified Columns your MARKET PLACE ★

PHONE 38 or 89

Is There Anything You Want to Buy or Sell? Use a Twin Falls Times Want Ad-Call 38

Business Directory

MISCELLANEOUS.

"TYPEWRITERS"
We sell 'em; RENT 'em; FIX 'em.
All makes. Dealers in
ROYAL CORONA
IDAHO TYPEWRITER EX.
Local office: 218 Main Ave. No.

SALVATION ARMY QUARTERS AND Hall, 304 Fourth Ave. west. Phone 268W. Ensign Lottie Schell, Cadet Irene Doty, Asst. Clothing, vegetables and fruit needed.

MILL WORK — CABINET WORK done to order. Auto and window glass. Modern Planing Mill, 144 Third avenue So. Phone 803.

MODERN WOODMEN OF AMERICA meet at I. O. O. F. Hall every 2nd and 4th Monday.

PLUMBING AND HEATING

SEE US FOR HOT WATER COILS and heating troubles. Twin Falls Plumbing and Heating Works, 233 Second Ave. South. Phone 757.

HOME PLUMBING & HEATING CO Now location, 138 Third Ave. E. Phone 283.

TRANSFER.

CROZIER TRANSFER COMPANY—Phone 848. Storage and crating.

McNICHOLS TRANSFER & STORage Co. Garbage hauled daily. Phone 200.

WARBERG TRANSFER & STORAGE Co. Storage and special carload shipments to California. Phone 142.

SHOE REPAIRING.

ROYAL SHOE REPAIRING, F. Meyers, Prop. 130 2nd St. E.

IDAHO SHOE REPAIRING, JOE Wagner, Prop. 218 Main North.

TWIN FALLS SHOE REPAIRING—132 Shoshone west. Phone 398. Service and quality guaranteed.

CHIROPRACTOR.

DR. S. C. WYATT, CHIROPRACTOR and electric therapy. Over Woolworth store. Phone 487.

ATTORNEYS.

O. C. HALL. OVER CLOS BOOK Store. Phone 97; Res: 1868.

James R. Bothwell—W. Orr Chapman
BOTHWELL & CHAPMAN
Woods Bldg. Rooms 5, 6, 7, 8, 9, 10.

SWEELEY & SWEELEY, ATTORneys. Idaho Power building.

W. L. DUNN—LAW OFFICES, RMS. 3 and 4, Smith-Rice building.

OPTICIANS.

EYE SPECIALIST—DR. WM. D. REYnolds. 209 Main. Next door to Golden Rule.

PIANO TUNING.

PIANO TUNER.
PIANO TUNER—S. O. HULL, 15 YRS. in Twin Falls with Claude Brown Music company. Phone 968 or 834W.

MONEY TO LOAN.

MONEY TO LOAN ON FARM AND city property. Company and private money. C. E. Potter, real estate, Twin Falls.

FARM LOANS—5, 10 OR 20 YEAR loans at 6½% interest. No commission. C. D. Thomas & Co., 128 Shoshone W.

LOANS—FARM AND CITY LOANS. Twin Falls Title and Abstract Co.

LIVESTOCK AND POULTRY.

FOR SALE—S. C. W. L. COCKERELS, *pedigreed from high record stock;* Larson strain; priced right: Call and select your bird, or write to R. E. Shepherd, Jerome, Idaho.

FOR SALE—80 HAMPSHIRE EWES to lamb *in February.* One mile southeast on sugar factory road. T. C. Landers.

EXTRA QUALITY REGISTERED Guernsey bull, also young Shetland pony. Vance Naylor, Hansen.

FOR SALE — BOURBON RED TURkey toms. Mrs. A. J. Venemon, Wendell, Idaho. Phone 53F4.

FOR SALE—BROOD SOWS AND pigs. 1 mile N. and 1¾ east of Kimberly.

I WANT 10 HEAD NO. 1 HORSES TO pasture. Phone 517R3. Patrick Wynn.

WANTED — HOGS AND SHEEP. Twin Falls Junk House. Phone 795.

WANTED TO BUY—ALL KINDS OF cattle. Phone 602J4. J. A. Flynn.

WANTED — POULTRY OF ALL kinds. J. A. Flynn. Phone 602J4.

FOR SALE—TWO FRESH COWS. Write "C. W." care Times.

WANTED—POULTRY, ALL KINDS. Phone 160. Ed Vance.

FOR SALE—DRESSED HOG. PHONE 57RJ2. D. J. Malone.

WANTED—POULTRY. H. C. HUNter. Phone 903W.

FOR SALE—BIRDS. PHONE 1072.

WANTED, MISCELLANEOUS

WANTED — SALVATION ARMY needs clothing for 2 children, 8 and 10 years.

FOR SALE—MISCELLANEOUS

HERBS FOR SALE BY H. J. RAUCH, good for all stomach, kidney, bowel and liver troubles and all rheumatic and blood trouble. Sold at South Park Grocery, Five Point Store and Lucas Bargain Store.

FOR SALE—A LARGE REED BABY buggy in good condition. 711 Third Ave. north.

FIRST CUTTING HAY FOR SALE—1¾ miles south of South Park. Phone 516R3. John Sommer.

BATTERIES FOR FORDS, $9.95-Ex. Others in proportion. E. O. Haven's *Battery Co. Twin Falls.*

FOR SALE — KIMBALL PIANO. Flower Foto Shop. Phone 158W.

HAY DELIVERED ANYWHERE. 1112J.

FOR RENT.

FOR RENT — HOUSEKEEPING apartments, completely furnished for light housekeeping. Two and three rooms, close in, and low rates, by week or month. The Oxford, 426 Main N.

FOR RENT—200 ACRES 2 MILES west, 2 north, ½ west and ½ north of Jerome, between 80 and 90 acres in hay, the rest to be cultivated crops; will contract the hay if desired. Burke Bros., Jerome, Idaho.

FOR RENT—10 ACRES NORTHEAST of Jerome, $450 cash rent, Walter Hanlon, phone 486.

FOR SALE—REAL ESTATE

FOR SALE—NINE ROOM HOME close in, built by former lumberman of this city. Modern, hardwood floors, 75 foot lot with garage, Partly furnished. Telephone 223 for particulars.

I HAVE ALL KINDS OF FARMS ON North and South side tracts for sale: J. Shern Stewart, licensed and bonded real estate dealer, Twin Falls. Phone 626J.

FOR SALE—SMALL ROOMING AND Apt. house. A real buy if taken at once. Call 328 Shoshone west.

FURNISHED, HEATED, ALL MODern apartment house near city park. Good investment. Phone 357J.

FOR SALE, $700—3 LOTS, ONE IN berries, house and garage; 269 Ramage street. Phone 1208W.

FOR SALE—DESIRABLE SMALL house; large lot; reasonable. Phone 440J.

FOR SALE—DRURY PARK GROCery store. Phone 357J.

WANTED, MISCELLANEOUS

TWIN FALLS JUNK HOUSE—METals, *rubber, hides, pelts and furs.*

LADIES' TAILORING AND DRESSmaking. Phone 698W. Mrs. Cameron.

ROOMS TO RENT

RIALTO HOTEL OVER RIALTO theatre, the nicest small hotel in Twin Falls. Hot and cold water and bath. Attractive rates to permanent guests. Transient trade solicited. Phone 1109, Maude Mae Gaut Hunt.

FOR RENT—A SMALL FURNISHED apartment. 458 Sixth avenue east. Phone 606W after 5 p. m.

FOR RENT—BED ROOM WITH bath. 421 Second ave. west. Phone 417.

NICE SLEEPING ROOM AND GARage for rent. 436 Main avenue north.

FOR RENT—FURNISHED, HEATED room. 251 Fifth Ave. east.

FOR RENT—SLEEPING ROOMS. 429 Third avenue east.

LOST AND FOUND.

FOUND—PAIR CHILD'S HORNED rimmed, gold bowed glasses near *Lindholm-Reed* garage. Owner may have same by paying for this ad at Times.

LOST—FEMALE LLEWELLYN SETter. Answers to name of Belle. Reward. Phone 270W.

LOST—A BROWN IRISH SPANIEL. Long wooly hair. Name on collar. M. C. Ware. Phone 1632J.

75 TURKEY MEN WILL SHIP BIRDS

Special Dispatch to The Times

JEROME, Dec. 2.—Approximately 75 members of the Idaho Turkey Growers association in the vicinity of Jerome will ship their turkeys in the Christmas shipment, to be received here Dec. 6. It is estimated there will be a full carload received, valued at $10,000, whereas the first shipment consisting of 678 birds netted the growers $3,153.45. The checks to the individual contributors range all the way from a few dollars, to $200 and $300, and on the Wright Brothers farm adjacent to Jerome, alone there will be 1,000 birds ready for the Christmas shipment.

The handling of the birds in Jerome is under the direction of Thomas E. Speedy, county agent. They are *dressed by the growers and brought* to the place of reception for weighing and grading. The weights are the same as in the previous shipment; 8-pound for No. 1 hens and 12-pound for No. 1 toms, the price per pound being 40½ cents and 42½ cents, respectively. The price for old toms is 37½ cents per pound and for No. 2 birds 31 cents. There is very little "red tape" to this association, and as soon as the birds are weighed and graded the checks are written out.

The birds marketed by the Idaho Turkey Growers' association have a high standard of quality, and continued care in the dressing and handling of the birds is being maintained by all individuals in the association to keep up this high standard.

Early Tuesday morning fire destroyed "Joe's Quick Lunch," a small lunch counter and hamburger stand, on Main street. The fire department was called out and the blaze extinguished before a great deal of damage was done, and before it could spread to adjacent buildings. The establishment was owned by Joe Ross of Jerome.

READ THE WANT ADS

MISCELLANEOUS

MATERNITY NURSE. PHONE 547 IN day time or 1026W at night.

SUBSCRIPTIONS FOR ALL MAGAzines. Order your gift subscriptions now. Guy Swope, 633 Second Ave. West. Phone 326W.

FOR SALE OR TRADE.

FOR SALE OR TRADE—6 ROOM modern bungalow, at 601 M. W. Hardwood floors, paved street, cement basement, laundry tubs and drain, nice lawn and shade, garage. See H. B. Johnson or call 900.

FEMALE HELP WANTED.

GIRL FOR GENERAL HOUSE WORK or hour work. Phone 1362M.

FRUITS AND VEGETABLES.

FOR SALE—NETTED GEM CULLS. 25c. Coonrad warehouse. Phone 121.

County to Stage Large Land Sale

Nine hundred parcels of real estate are going on the block at the county court house here Dec. 19 with County Auditor Harry Parsons conducting the sale. *All the land that is to be* sold to the highest bidder is of the delinquent type. It has $130,000 in penalties, interest and taxes against it, this having accrued between the *years 1921 and 1926, inclusive.*

Mr. Parsons will wield the hammer from the east front door of the court house. He says that the land is of a good, valuable type, and explains that its value is indicated by the *amount of taxes that have been levied* against it by the county assessor.

Two hundred leaflets describing the land that is to go on sale and giving its location are available at the county auditor's office. They will be mailed by request or may be had by calling at the office.

Store READ WANT ADS Wanted

A Classified Ad Isn't a Telegram

"Write It the Way You Would Talk It"

Will One of These Ads Attract More Prospects Than the Other?

FOR SALE OR TRADE Nashland car; will consider horses and machinery. Phone XXX.

FOR SALE OR TRADE My Nashland auto, 1926 model, 5 passenger sedan, four good tires, 2 spares; all extras like spot light, bumpers, heater, etc., only driven 18,000 miles; always handled carefully; never wrecked; looks good. My son has come to live with me from Oregon and has a car better adapted for our purposes and we don't need two so will consider any reasonable offer for cash or horses or farm machinery. What have you? Call me, phone XXX

"Tell a Complete Story the First Time"

USE THIS BLANK TO WRITE YOUR WANT-AD BRING OR MAIL IT TO THE TIMES

Under What Heading	TWIN FALLS DAILY TIMES Idaho's Fastest Growing Newspaper CLASSIFIED ORDER	No. Words
Date to Start	NAME	Amount
Date to Stop	ADDRESS .... WRITE ONE WORD IN A SPACE	

This Type is Size A (8 Point)

This Type is Size B (10 Point)

This Type Is Size C (12 Point)

This Type is Size D (14 Point)

Two days, four days, five days or seven days to 20 days
Size A—Add 6c per day.
Size B—Add 7½c per day.
Size C—Add 9c per day.
Size D—Add 10½c per day.

The Times' Easy Reckoner Price Chart for Classified Advertisements

Number Words	One Day Size A	One Day Size B	One Day Size C	One Day Size D	Three Days Size A	Three Days Size B	Three Days Size C	Three Days Size D	Six Days Size A	Six Days Size B	Six Days Size C	Six Days Size D	One Month Size A	One Month Size B	One Month Size C	One Month Size D
1—12	$ .25	$ .30	$ .36	$ .42	$ .48	$ .60	$ .72	$ .84	$ .84	$ 1.05	$ 1.26	$ 1.47	$ 2.40	$ 3.00	$ 3.60	$ 4.20
13—18	.36	.45	.54	.63	.72	.90	.90	1.05	1.26	1.57	1.89	2.20	3.60	4.50	5.40	6.30
19—24	.48	.60	.72	.84	.96	1.20	1.08	1.26	1.68	2.10	2.52	2.94	4.80	6.00	7.20	8.40
25—30	.60	.75	.90	1.05	1.20	1.50	1.26	1.47	2.10	2.62	3.15	3.67	6.00	7.50	9.00	10.50
31—36	.72	.90	1.08	1.26	1.44	1.80	1.44	1.68	2.52	3.15	3.78	4.41	7.20	9.00	10.80	12.60
37—42	.84	1.05	1.26	1.47	1.68	2.10	1.62	1.89	2.94	3.67	4.41	5.14	8.40	10.50	12.60	14.70
43—48	.90	1.20	1.44	1.68	1.92	2.40	1.80	2.10	3.36	4.20	5.04	5.88	9.60	12.00	14.40	16.80
49—54	1.08	1.35	1.62	1.89	2.16	2.70	1.98	2.31	3.78	4.72	5.67	6.61	10.80	13.50	16.20	18.90
55—60	1.20	1.50	1.80	2.10	2.40	3.00	2.16	2.52	4.20	5.25	6.30	7.35	12.00	15.00	18.00	21.00
61—66	1.32	1.65	1.98	2.31	2.64	3.30	2.34	2.73	4.62	5.77	6.93	8.08	13.20	16.50	19.80	23.10
67—72	1.44	1.80	2.16	2.52	2.88	3.60	2.52	2.94	5.04	6.30	7.56	8.82	14.40	18.00	21.60	25.20
73—78	1.56	1.95	2.34	2.73	3.12	3.90	2.70	3.15	5.46	6.82	8.19	9.55	15.60	19.50	23.40	27.30
79—84	1.68	2.10	2.52	2.94	3.36	4.20	3.70	3.36	5.88	7.35	8.82	10.29	16.80	21.00	25.20	29.40
85—90	1.80	2.25	2.70	3.15	3.60	4.50	2.68	3.57	6.30	7.87	9.45	11.02	18.00	22.50	27.00	31.50
91—96	1.92	2.40	2.88	3.36	3.84	4.80	3.06	3.78	6.72	8.40	10.08	11.76	19.20	24.00	28.80	33.60
97—102	2.04	2.55	3.06	3.57	4.08	5.10	3.24	3.99	7.14	8.92	10.71	12.49	20.40	25.50	30.60	35.70

Mom 'n Pop — **The Gang's All Here** — By Taylor

State's Case Is Almost Finished in Snowden Trial

Judge Ensign Continues Trial Until Monday Morning; Prosecution Witnesses Appear; Names of Jurymen Are Given.

The state was about to rest its case *late this afternoon in the burglary* trial in which Joseph L. Snowden is the defendant. Judge H. F. Ensign will continue the hearing until Monday morning. Tomorrow the district court will be occupied with civil matters and the sentencing of Ernest McDowell and Conrad Kelley, Castleford men convicted of gambling.

Practically all of the state's witnesses have been called by Prosecuting Attorney O. W. Witham. They included G. K. Hunt, proprietor of the Diamond Hardware company's store, which is the place alleged to have been burglarized by Snowden. Jim Kelley, who was released following a preliminary hearing, and one other man whose name has not been made public during the trial.

Others who have testified for the state were Merchants' Police A. M. Peters, the officer who shot Snowden, who, he charged, refused to heed a halt command during his flight from the alley in the rear of the hardware store, Chief of Police R. E. Leighton, Mrs. L. E. Zimmerman, proprietress of the Reed hotel, Mrs. Dara Nelson, proprietress of the Vogue, and Fred Schaaf, night clerk at the *Rogerson hotel.*

Hear Shots and Command

Mrs. Zimmerman, Mrs. Nelson and Mr. Schaaf told of hearing the command, "Halt in the name of the law," and the shooting that followed.

Chief Leighton told of his part in the investigation of the case and of his conversation with Snowden at the county hospital the morning following the shooting.

The chief testimony was presented by Officer Peters. He related in detail the incidents prior to his shooting Snowden and also those that occurred after the shooting. He declared that he first noticed that someone was behind the hardware store when one of the two men that he saw shouted "Jiggers" to his mate.

Snowden is still on crutches as a result of the bullet wound that fractured a bone in his right leg just above the knee when he was shot in the early morning of Sept. 15.

Officers have testified for the state that the window in the rear of the Diamond Hardware store was broken out the morning of the shooting and that someone had gained entrance, several articles on the inside having *been moved and an attempt* having been made to get out the rear door of the store. Merchants' Police Peters declared on the stand that he saw someone crawling out of the window as he approached the alley.

The jury in the case consists of: W. A. J. Forenfan, Jacob Munson, George Hart, J. W. Beauchamp, Elmer Woolen, E. J. Colbert, Herbert Glandon, Francis L. Johnson, S. E. Hawkins, G. Frank Steelsmith, J. H. Sudweeks and Frank Albin.

'U' Students May Be Disciplined for Work

DENVER, Dec. 2—Eleven University of Denver students may be disciplined by school authorities for their efforts toward mediation of the Colorado coal strike, it was revealed today.

Disobeying instructions against participating in the industrial war, the students accompanied by seven others attending the Iliff school of theology, attended a mass meeting at Louisville last night and urged the miners to "maintain their stand for justice."

Deaths and Funerals

Funeral services were held at 2 p. m. today at the White mortuary for Forest Hector, 22, son of Mr. and Mrs. Frank Hector, 259 Madison, the Rev. Charles W. Ronk officiating. Burial in Twin Falls.

Tellie "Ted" Robertson, 27, died at the county hospital yesterday afternoon following a brief illness with cerebral spinal meningitis. His body is at Grossman's funeral parlors awaiting to be sent to Bruneau, Ida., for burial. Robertson's parents, Mr. and Mrs. E. F. Robertson, are in Twin Falls today to take his body home with them.

TO HOLD TURKEY SHOOT

One hundred turkeys, geese and ducks will go to the best marksmen in a holiday shoot to be held Dec. 11 by the Twin Falls Rod and Gun club, it has been announced. The shooting will take place at the club's grounds. Arrangements have been made for rifle, shotgun and clay bird shooting.

Today and Tomorrow
Christian Church Bazaar
Waffles and Sausage; Pie and Coffee. All Hours
Old Library Building

As Far As Radio Is Concerned It Looks Like a Kolster Xmas

KOLSTER RADIO

The moment you SEE Kolster Radio you will be impressed. The instant you HEAR it, you will be *convinced. The minute* you BUY Kolster you will be satisfied, and you will stay satisfied.

COME, SEE, HEAR AND JUDGE

Electric Service Station

Open Evenings. Radios Repaired. Willard A & B Eliminators

Newsboy Hit by Truck Is Taken to His Home

William Yeamans, son of E. E. Yeamans of 151 Locust street, who was knocked down by a truck loaded with potatoes at the intersection of *Main and Shoshone streets* Wednesday evening, was discharged at the county hospital today.

Mr. Yeamans declared this morning that the boy was not severely injured and that prompt recovery was expected. The only danger now is the possible development of complications, he said.

Williams is a Times newsboy.

Glen Gott Takes Over Model Cafe

Glen Gott, who has been employed at the Model cafe, 121 Shoshone street west, assumed ownership of the establishment yesterday. The former owner of the restaurant was C. G. Stroplar. Mr. Stroplar will remain in Twin Falls until after the holidays and then expects to go east.

Irrigation Heads Ordered to Answer

Directors and D. B. Moorman Must Show Cause Why They Are Not Guilty of Contempt of Court in Alleged Annexation Order.

Judge H. F. Ensign has ordered the directors of the Milner Low Lift Irrigation district and D. B. Moorman to *appear in court Monday at 10 a. m. to* give reasons why they should not be held guilty of contempt of court. The action against the district mentioned above was brought about by a charge of the Murtaugh Irrigation district that the defendants violated an issue by Judge T. Bailey Lee, Sept. 11, 1923, against the annexation of the Murtaugh district's territory. P. C. Noble, *M. J. Finlayson and* C. M. Arstein, directors of the Murtaugh district, signed the request that brought about the order from Judge Ensign.

It is charged that the defendants are constructing an irrigation ditch at or near the proposed location of the lowline canal of the Murtaugh Irrigation district with the expressed intention of irrigating 1,000 acres of land within the Murtaugh district.

INSPECTS TABERNACLE

Don Carlos Young, Salt Lake City, inspecting architect for the L. D. S. tabernacle, inspected the new tabernacle that is being built here, yesterday. It is planned to have the tabernacle under cover by the first of the year. Several new L. D. S. churches are being built in Idaho this year. A tabernacle is being constructed at Shelley.

RECOVER SWEELEY'S CAR

Badly damaged after having been turned over twice, Senator M. J. Sweeley's Essex coach, which was stolen from Second street north between 6 and 9 o'clock *Monday night,* has been recovered on the grade near Hagerman. After the accident the thieves deserted the machine and no trace has been found of them.

RED CROSS WILL MEET

The annual meeting and election of officers of the Twin Falls chapter *of the American Red Cross,* which was postponed from Wednesday evening, will be held this evening at the chamber of commerce rooms. Annual reports and other matters relative to the year's work will be given at that time.

—AT THE—

Idaho THEATRE

Direction L. Marcus Enterprises

NOW SHOWING

WAY AHEAD OF THE FIELD

~for honest-to-goodness thrills and heart throbs!

IN OLD KENTUCKY

A Metro-Goldwyn-Mayer PICTURE

Also: — Comedy — News

Coming Sunday

The GARDEN OF ALLAH

REX INGRAM'S *masterpiece of masterpieces*

Buhl Rotary Club Honors C. J. Miller

Special Dispatch to The Times

BUHL, Dec. 2. A special memorial service was held here last evening by the Buhl Rotary club in honor of Carl J. Miller, whose funeral services were held here yesterday afternoon. J. H. Seaver, member of the Twin Falls club, briefly reviewed the life of Mr. Miller in this section, where he was of material aid in the development of the country. M. M. Van Patten offered an invocation at the close of the service. A mourning drape was over the chair usually occupied by Mr. Miller and a great bouquet of flowers were at his place.

The body of the prominent and well known southern Idaho man was taken to Walla Walla, Wash., yesterday following the services here, while members of the immediate family left overland for the same place. The last rites will be held there today, followed by the burial of Mr. Miller.

Before coming here yesterday afternoon in a body to attend the services for Mr. Miller, the Twin Falls County Fair board, in a special meeting at the Filer grounds, adopted the following resolution regarding *Mr. Miller, who was president of the board:*

"Whereas, Twin Falls county and the state of Idaho have suffered a great loss in the untimely death of Carl J. Miller, and,

"Whereas, Carl J. Miller, as a private citizen, as a public servant, as a state legislator, as a member of the Twin Falls canal board and as president of the Twin Falls county fair *board,* has done special service for Idaho and for his country, and

"Whereas, His counsel and judgment and leadership was ever of that character that aided in building our state,

"Now, therefore be it resolved, That we, the board of directors of the Twin Falls county fair, do now express our great respect for the memory of Carl J. Miller who during the past year has been president of this board, and that a copy of these resolutions be forwarded to the bereaved family."

Those present were R. G. Wilson, vice-president, of Kimberly, who presided; Nephi Larsen, Rock Creek; P. D. Connor, Filer; H. W. Groves, Filer; J. H. Blass, Filer; C. E. Deebler, Buhl; C. D. Boring, Buhl; R. E. Brossard, Twin Falls.

COMING EVENTS
In Local Club, Order and Church Circles

MEMORIAL SERVICE

The annual memorial service will be held by the Twin Falls chapter, B. P. O. Elks at 8 p. m. Sunday at the club rooms. Shad L. Hodgin will be the speaker, while the music is in charge of A. Wilton Peck.

Atta-Boy Eddie

You'll find among civilized nations,
In studying human relations,
Wherever the place,
In most every case
Real people are known by their rations.

COMPARE!

Make them show you that the quality of their merchandise *is as high as that which* we offer you.

Quality counts. There is very little if any difference in the prices of quality and inferior merchandise.

The man who sells poorer products has opportunity to make greater profits.

Tomatoes; Utah solid pack; 6 cans for	73c
Per case	$2.75
Peas; Clearfield; 6 cans for	73c
Per case	$2.75
Corn, Standard; 6 cans for	73c
Per case	$2.75
Salmon, tall cans; 2 for	29c
Oysters, 4-oz. cans; 2 for	27c
Shrimp; 2 cans for	37c
Quick Quaker Oats; 2 large pkgs for	49c
Alber's Flap Jack	27c
Flour; per pkg.	
Alber's Buckwheat; per pkg.	29c
Raisins, Seedless, excellent quality; 4 pounds for	39c

D.C.Cash Grocery

FREE DELIVERY PHONE, 212

Burley Lodge Men Visit Local Elks

Officers of the Burley lodge of the B. P. O. Elks conducted the initiatory ceremonial for the reception of two new members into the order at the local meeting last evening. The officers of the Burley lodge, who accompanied by about 25 members visited the local lodge were: A. E. Cordell, exalted ruler; F. McCormick, esteemed leading knight; William McMillan, esteemed loyal knight; Harry L. Harpster, esteemed lecturing knight; Clarence Thomas, esquire; William Sliel, secretary; Fred Gudmundson, chaplain; Roscie Rich, trustee.

It was announced by C. D. Thomas, exalted ruler of the local lodge that the Twin Falls lodge will return the visit on Dec. 14.

The state association of the Elks has arranged a competitive ritualistic drill to find the lodge which puts on the work best. When the local lodge officers go to Burley Dec. 14 they will initiate Burley candidates, while the Burley officers will initiate a class of 10 candidates from here.

Livestock From Iowa Awarded Show Prizes

By United Press

CHICAGO, Dec. 2—Entries of E. C. Lister, Pulaski, Iowa, were declared grand champion boar and sow of the International Livestock show today.

The entry of James H. Williams, Bryant, Ind., won second in the boar class, and the entry of R. G. Lond, Findlay, Ohio, was declared second best sow.

Williams' entry had won the junior champion boar award and R. G. Lond's the senior champion sow title.

And Country Store all day Sat., Dec. 3, at Parish hall. Baked ham dinner from 5 to 8 p. m. only.

WALL PAPER

We have our 1928 stock in and have all the latest designs and colors. We are closing out our 1927 stock *at reduced prices.*

Moon's Paint Store

EVERYTHING IS READY — LET'S GO

Hislop's Orchard TONITE

The road is hard surfaced clear to the front door. Lunch served. Watchman on the job. Dancing from Nine till One.

HOWE'S ORCHESTRA COME

READ For used cars WANT ADS

Buy A Home Read the CLASSIFIED ADS

WINNING AND HOLDING GOOD WILL

GoodWill Oakland Says

"Don't envy folks who do their Christmas shopping with a car. Pick out a Good Will Used Car and you can shop in comfort too."

Of all the year, the holiday season is the time when you most want a car. You can have one, too—a good-looking, dependable automobile. Just select a Good Will Used Car and make a small payment down. Pay the rest on easy G. M. A. C. terms while you enjoy the use of the car. Several special bargains are featured in our present stock. Come in and choose your car and drive away.

1927 Cadillac 5-Pass. Sedan
1927 Oakland 2-Door Sedan
1926 Oakland 2-Door Sedan
1927 Pontiac 4-Door Sedan
1927 Oakland 4-Door Sedan

These 5 Cars All Carry New Car Guarantee

Hudson Coach
Essex Coach
Ford Tourings
Buick Touring

Terms if Needed

USED CAR DEPT.
131 Second East Phone 729-J

TWIN FALLS OAKLAND CO.
229 Second Avenue East Phone 729-W

GOOD WILL USED CARS

SCHWARTZ AUTO REPAIR

220 Shoshone East TWIN FALLS Phone 261-W

Announcing—Something New

You wouldn't live in a Leaky House—where heat leaked out and cold leaked in—for economy and comfort you have it repaired.

Stormizing adds 20,000 miles to the life of Your Car

Why then have a "leaky" Motor? — Compression and power leaking away. It's preventable waste—for economy and satisfaction have it STORMIZED.

The Most Important Part of Your Car—the Cylinders

The cylinder is the most important part of your motor because in it is developed the driving force that propels your car. If this force leaks down worn or scored cylinder walls, past the pistons, you use only a PART of the power that you PAY for in the form of gasoline.

Before the gas can explode in the cylinders it must be sucked in by the vacuum created when the piston descends on the suction stroke and compressed when the piston rises. When the cylinders are not "air tight" the correct gas charge is not drawn in. Then when the pistons rise imperfect compression results because part of the imprisoned gas has leaked by the pistons.

Another source of loss is occasioned during the suction stroke. Oil is sucked up from the crank case into the combustion chamber forming excessive carbon and fouling the spark plugs. This causes misfiring, vibration and overheating.

The raw gas which has leaked past the pistons on the compression stroke condenses in the crank case and is not only WASTED but dilutes the oil *and RUINS its lubricating qualities.*

The greatest cause for hard starting of the motor is this weakening of compression. The charge is not compressed to the density that is required for easy ignition; hence, the motor starts only after repeated efforts have been made.

By STORMIZING the cylinders the compression is brought up to full pressure for instant ignition. All of the power of the gas is utilized—full powered explosions result with no fouling of the spark plugs.

If your motor has lost its original "pulling power" on hills; if it has lost its snappy "pick-up," hasn't much reserve power, nothing but a poverty producing appetite for gas, and pumps oil, the chances are the cylinders need to be restored to their original accuracy—STORMIZED.

The cylinders produce the power. They are all-important, and it's real economy to keep them in condition. That's the reason we have installed this new STORMIZING machine. It will make NEW CYLINDERS out of your old ones.

We do not go to the expensive method of removing your motor out of the frame, thus eliminating that costly method, nor do we use a hone that deposits the grit from the stone which is an impossibility to wash out of the pores of the iron. Come in and let us convince you.