Idaho a Good State

Who Twin Falls Times believed it to be a privilege to have come to the development of one of the richest agricultural sections in the world and to that end is devoting time, money and energy in the mining of latest news in the local, State, national and world fields.

TWIN FALLS DAILY TIMES

By Way of Service

The Twin Falls Times exists for the purpose of rendering service to the people. Last evening it issued news dispatches not received by the United Press day report covering events up to the close of Eastern standard time yesterday.

VOL. XI. NUMBER 45. TWIN FALLS, IDAHO, WEDNESDAY, JUNE 13, 1928. PRICE FIVE CENTS

FARMERS STAGE ANTI-HOOVER DEMONSTRATION

MARCH TO CONVENTION HALL BUT ARE DENIED ADMITTANCE

Banners and Placards Indicate Hostility to Nomination of Commerce Secretary; Famous Mrs. Mabel Willebrandt Reads Report of Credentials Committee; Belief Expressed That Farmer Protest Will Shrink Before the Coming of Election Day.

TODAY'S DEVELOPMENTS AT KANSAS CITY

By United Press

Following are today's important Republican convention developments at a glance:

Farm marchers denied admittance to Convention Hall.

Platform sub-committee deadlocked on farm plank after overnight meeting, and full committee tries to solve knot.

"Allies" still fighting Hoover, though latter's nomination certain.

Discussion now centers on vice presidential nominee.

Permanent convention organization selected today.

Credentials committee report seats all delegates recently approved by national committee.

Platform sub-committee, deadlocked on farm plank, notifies convention its report delayed until probably tomorrow.

CONVENTION HALL, KANSAS CITY, June 13.—Led by a band in blue overalls and "hay seed" hats, a mass of farmers marched on the Republican convention today to voice their protest against the nomination of Herbert Hoover.

They formed a line at the farm headquarters several blocks from the hall, paraded through the downtown streets and planned to arrive at the hall at 11 a. m.

While the farmers had no admission tickets, special parades have often been permitted to march around the assembly hall in past conventions. The convention has the power to keep them out and the farmers had no assurance they would be admitted to the hall.

Marchers wore the badges of various anti-Hoover candidates, including magic Lowden, Watson and Curtis buttons.

Banners (Anti-Hoover)

Banners and placards were all directed at Herbert Hoover.

Some of them read:

"We want a Republican."

"Hoover looks easy for Smith."

"This convention will keep or kill the elephant."

"Don't make us vote the Democratic ticket now."

"We don't want Hoover."

"You may nominate Hoover, but you can't elect him."

Within the convention hall delegates gathered in expectant knots, while the farmers were forming outside.

The band regaled the early comers with slow music.

Meantime farmers had come to the hall.

The marchers were led by Ed Bush, candidate for lieutenant-governor of Indiana. They tried to obtain admission but were refused, whereupon Bush cried:

"Bring the flag and we'll go inside anyhow."

Before they could get under way, however, the police at the entrance made it evident they would resist with force any attempt to override their authority.

Bush sought out Nixon, an old friend, and presented his plea.

"We're all good Republicans," Bush said.

"I'm sorry, Ed," Nixon replied, "but they can't come in without tickets.

"It would demoralize our proceedings."

"Our farmers will resent this," Bush said.

"I'm sorry, Ed, but I can't do it," Nixon replied.

Bush then went outside to break the news to his marchers.

"I don't know what will happen now, but we'll be peaceful."

Called to Order

The convention was called to order at 10:38 by Temporary Chairman Fess.

Many delegates were scattered in the aisles and Fess had to rap several times to get them started to their places and to bring order into the assembly. The din of conversation drowned out his requests for "order." But the convention gradually settled down.

Secretary of the Treasury Mellon was again at his post near the speaker's platform, and talked pleasantly with several delegates.

Bishop F. J. Loftus of Kansas City, Mo., was today's chaplain, and he asked Divine guidance to aid the convention.

Fighting Finished, several messages and telegrams were read. Utah expressed an invitation to the convention to come to Salt Lake City, and Fess announced the invitation was gratefully received. Fess warned the delegates to return from noonday recess promptly.

Farmers Are Barred

The farmer marchers seeking admission to the hall were barred at the gates, and the delegates within were unaware generally of the commotion.

Mrs. Mabel Willebrandt arrived at the convention hall at 11:45 a. m. William Humphrey of Bellingham, had previously approached the speaker's stand with a proposal that he be permitted to sing "Maryland, My Maryland."

As Fess prided the stand to Mrs. Willebrandt, the delegates, especially her fellow Californians, gave her a big hand.

Mrs. Willebrandt Reports

Standing before the microphone, Mrs. Willebrandt gave her report on the credentials committee's work. She told of the eleven-hour session in which she said the delegates had been carefully seated.

The hall quieted and listened intently to Mrs. Willebrandt's report of the decisions by her group. She spoke clearly and somewhat rapidly, reading from a manuscript, detailing various phases of the decisions.

She waxed almost dramatic as she related the situation surrounding the fight for the Florida delegation.

Upon finishing the first section of the report, Mrs. Willebrandt announced she would dispense with reading some of the details. A ripple of applause followed. Senator Fess stepped up beside her and whispered something to her, after which she proceeded with her report on further contests.

She had finished her reading at 12:02 and moved adoption of the report.

Thereupon a minority report of the credentials committee was presented by Daniel Hastings of Delaware.

The name of Senator George H. Moses as permanent chairman was placed in nomination and approved along with Vice Chairmen from the States.

Moses Was escorted to the platform.

Moses, introduced by Fess as a great speaker and presiding officer, began to stir up the assembly which applauded him as he hammered home his attack on the Democrats.

The applause dwindled as he proceeded, and the audience followed him with only occasional modest handclapping.

But when he mentioned Tammany Hall there were some calls and whistles and a moderate amount of handclapping.

When he finished the decision the delegates rose and applauded a few minutes.

Representative Snell, New York, offered the report of the committee on rules.

The report of the rules committee was adopted.

Announcement that the presentation of the platform was next in order of business, but the resolutions committee was still in session.

The convention recessed at 1:30 until 7:30 p. m. tonight when it is hoped the platform will be ready.

STEWART CASE TO JURY

By United Press

WASHINGTON, June 13.—A jury of eight men and four women today received the case of Robert W. Stewart, Standard Oil Company of Indiana chairman, charged with contempt of the Senate in refusing to answer Teapot Dome committee questions. Justice Siddons completed his charge, which directed the jury to decide by the evidence, shortly after 1 p. m. A verdict was expected soon.

CHANG'S DEATH CONFIRMED

By United Press

WASHINGTON, June 13.—A message received by Chinese Nationalists here confirmed to them the death of Chang Tso-Lin, Manchurian war lord, in Mukden. Prior to wound received when a special train was bombed, Chang's death occurred June 3, at 4:30 p. m. Chinese time, it was said. The Nationalist cable also alleged the bomb was of Japanese manufacture.

LONSKI WEIGHS MOST

NEW YORK, June 13.—Leo Lonski, Aberdeen, Wash., had a four and a half pound weight advantage over Pete Latzo, Scranton, Pa., when they weighed in this afternoon for their 10-round light heavyweight match at Ebbets Field, Brooklyn, tonight.

Lonski weighed 175, Latzo 170½.

A Trio of Convention Notables

U.P. and Pho.

Simeon D. Fess, Temporary Chairman and "Keynoter."

U.P.

William M. Butler, who will call the convention to order.

U.P.

George H. Moses, mentioned as probable permanent chairman.

REPUBLICAN DELEGATES AT KANSAS CITY HURL DEFIANCE AT DEMOCRATIC PARTY AND TAMMANY

CARRANZA HAS BUSY PROGRAM IN WASHINGTON

By United Press

WASHINGTON, June 13.—A smiling, 23-year-old Mexican youth began today to reap the rewards Washington offers strangers in high office.

Capt. Emilio Carranza, proud nephew of the late Mexican president, today was confronted with a crowded schedule beginning this morning at the tomb of the Unknown Soldier and ending tonight at a reception by Ambassador Tellez at the Mexican embassy.

The youthful Mexican ace plainly was disappointed at his failure to achieve the non-stop Mexico City-Washington flight, upon which he embarked Monday, but the applause of American airmen may have assuaged his grief.

It was noted among the fliers at Bolling Field who welcomed Carranza to Washington yesterday that he had demonstrated good airmanship in making the inevitable landing at Mooresville, N. C., early yesterday.

From the tomb of the Unknown Soldier Carranza will hurry to the White House to be received by President Coolidge at noon. Until an hour later there is an engagement at the National Press Club and after that a luncheon at which Mr. Coolidge probably will be host if he still is in Washington.

A reception at the Pan-American Union is scheduled for 2 p. m. and at 7:30 Captain Carranza will be the dinner guest of the secretary of state and Mrs. Kellogg. Formal affairs will end tonight with the embassy reception.

COOLIDGE PARTY WILL GET AWAY THIS EVENING

WASHINGTON, June 13.—President and Mrs. Coolidge planned today to leave tonight for their three months' summer vacation in Wisconsin.

The decision to start was made after the two White House physicians decided that Mrs. Coolidge has recovered sufficiently from her indisposition to start. She was much stronger and more cheerful today after two days rest following the relapse.

SOUTHERN CROSS ON TOUR

SYDNEY, N. S. W., June 13.—The trans-Pacific airplane Southern Cross, carrying the four men who flew it successfully from the United States to Australia, arrived at Melbourne at 4:40 p. m. today on the first part of its tour of Australia. Capt. Charles Kingsford-Smith and Capt. C. T. P. Ulm were at the controls and the American members, Capt. Harry Lyon and Radio Operator James Warner were at their regular positions.

SMITH THINKS IT'S EASY

By United Press

ROCHESTER, N. Y., June 13.—Gov. Alfred E. Smith doesn't regard Herbert Hoover as a tough opponent.

The Rochester Democrat and Chronicle today says the governor yesterday was visited by a delegation from Kansas City supporting Hoover and claimed the Republican nomination.

"This was the governor's comment:

"Well, he ought not to be so hard to beat."

TEXAS REPORT ACCEPTED AS HOOVER TEST

By United Press

CONVENTION HALL, KANSAS CITY, Mo., June 13.—Supporters of Herbert Hoover today won the first test vote in the convention but witnessed when a minority report from the credentials committee, favoring seating of 18 Texas district delegates was defeated.

The credentials committee had decided the Texas contest by seating delegates favorable to Hoover. The contestants who were against Hoover carried their appeal to the floor of the convention and a roll call was taken on their minority report.

The proposition to adopt the minority report was 676½ to 395½.

It was accepted as giving a fair index of Hoover's strength, as delegates largely voted on the basis of their preference or opposition to him for the nomination.

Both Massachusetts and Pennsylvania voted solidly against the minority report, but New York split its vote, giving the opposition the edge with 59 ayes and 31 noes.

Friendship Could Not Rise Because Of Great Weight

By United Press

ST. JOHNS, N. F., June 13.—A prospective trans-Atlantic air race between Miss Amelia Earhart and Miss Mabel Boll was postponed for a day at least when Miss Earhart's Friendship failed in three attempts to leave the water and Miss Boll announced her Columbia would not start before tomorrow.

THIRD ATTEMPT FAILS

ST. JOHNS, N. F., June 13.—Prospects of an immediate trans-Atlantic airplane race receded for the moment when Miss Mabel Boll announced that her Columbia would not start for Europe today and Miss Amelia Earhart's Friendship again failed to rise from the waters of Trepassy bay after being taxied down the harbor.

Miss Earhart's plane made two attempts to take off for England. The big Fokker failed to leave the water and was taken back to its moorings. Experts here believe that it will never rise with its present heavy fuel load.

Miss Boll, at Harbor Grace, was awaiting good weather after her record flight from New York.

At 11 a. m. eastern standard time a third attempt was made to get the Friendship in the air. Like the previous ones, it failed.

CREDENTIALS COMMITTEE COMPLETES ITS REPORT

By United Press

CONVENTION HALL, KANSAS CITY, June 13.—The report of the credentials committee, which was delayed in reaching the hall, seated the whole temporary roll of delegates, which had been approved previously by the national committee.

Only one minority report, that for the losing Texas delegation, was presented.

The Porto Rico contest was the last considered.

In the district of Wisconsin, the seat of Mark Gee, a Bishop, L. LaFollette man, had been contested, but Hubner was awarded the seat.

The committee sat through the night.

Senator Moses, New Hampshire, As Permanent Chairman Challenges the Democrats to Trot Out Their Strongest Champion and Expresses His Faith in the Party to Correct Any Evils.

By CARL D. GROAT,
(United Press Staff-Correspondent)

CONVENTION HALL, KANSAS CITY, Mo., June 13.—The Republican party through Senator Moses of New Hampshire, permanent chairman of the national convention, hurled at the Democratic party and Tammany Hall today a challenge to battle.

Declaring in his speech to the thousands assembled in Convention hall that the Republicans would adjust their own differences through a "wise spirit of accommodation," Moses dared the Democratic party to bring forth their strongest champion," promising that "we are ready for him and will bury him."

"And we care not whether his name be Smith, Jones, Robinson or Smith" he concluded amid the plaudits of the delegates.

Pledging his own party "not to shirk its responsibility" in dealing with the farm issue, Moses answered in unusual forthright manner the planks by saying:

"In seeking a policy to insure honest administration of the government of the United States we know our people will not turn to the party whose most recent and outstanding achievement in this year of grace is the revelled grafting of $20,000,000 from a single city." He evidently was referring to recent graft exposures in New York city.

"Inevitably, in a party thoroughly national in its vision and contacts as ours is, there will from time to time, arise differences of opinion," he said at the outset.

"Therefore, we have succeeded elsewhere in settling our difficulties within our own ranks through that wise spirit of accommodations which must characterize a great and far flung organization like ours of ours will be now.

"Agriculture and industry and the social order continue to be the prime object of our solicitude, and in dealing with them, the Republican party will not shirk its responsibility.

"Upon the platform which we shall thus here construct, we shall place a candidate whose personality fits our principles and the nation's present necessities. We are not barren of presidential timber! However our choice may fall, we know it will not rest in unworthy hands.

"There is no occasion for the people to distrust our party and there is no occasion for our party to distrust the people. Their sober judgment will rest with us because—

"In seeking a foreign policy for the United States we know our people will not turn to the party which advocated rag money and free silver.

"In seeking an economic policy for the United States we know our people will not turn to the party which clings to the fetich of free trade.

"In seeking a policy to make the tariff effective for every interest in the United States, we know our people will not turn to the party whose strength and weakness alike lie in sectional character.

"In seeking a policy to assure honest elections everywhere in the United States, we know our people will

(Continued on Page Two)

NOBILE'S THRILLING STORY DISASTROUS CLOSE OF POLAR FLIGHT OF DIRIGIBLE ITALIA

FARM INTEREST SEEKING PLACE NEW PLATFORM

By United Press

SPLIT IS DECISIVE

KANSAS CITY, Mo., June 13.—Decisively split on the farm relief plank, the Republican convention platform drafting committee reconvened behind guarded doors in the Athletic Club here at 10 a. m. today.

A night session, in which all planks save the one relating to farm relief were disposed of, broke up in a row on the farm issue at 4 a. m. and the committee members went to bed for a little sleep before attempting to iron out their difficulties.

Members indicated they were seeking a compromise on a plank which would go as far as possible for farm relief without endorsing the equalization fee system. The Hoover group had numerical control in the committee.

Chairman Smoot announced he expected to have the final draft ready for ratification by the full platform committee at noon.

Senator Smoot said, shortly before the convention convened, that he doubted whether the completed platform would be ready for the full resolutions committee before this evening. Smoot told Chairman Butler that if the convention were to consider the platform today, a night session probably would be necessary.

CAMPAIGN DEFICITS CONDEMNED

KANSAS CITY, Mo., June 13.—The platform drafting sub-committee of the Republican convention broke up in a row over the farm relief plank at 4 a. m. today.

After an all-night session the committee was able to complete the entire platform except the farm relief plank. It decided to go back to work at 10 a. m. today, but after a rest came agreement only on one issue.

The sub-committee unexpectedly adopted a plank condemning the policy of incurring campaign deficits like that of Will Hays, chairman of the Harding campaign in 1920 which resulted in Hays soliciting a $150,000 post-election contribution from Harry Sinclair, lessee of Teapot Dome oil reserve.

A prohibition plank much stronger than those of previous Republican conventions also was adopted. The alliance laid down by Senator Borah of Idaho, ardent dry.

No mention was made of the water power, Boulder Dam or Muscle Shoals issues in the committee draft, but members assembling for resumption of the session said they would propose planks on the subject before the session is over.

The farm bloc representation on the sub-committee made clear its intention of fighting to the end for the McNary-Haugen bill plank so the farm plank fight was postponed. When it was resumed an hour later discussion made clear that no agreement was yet in sight and the sub-committee adjourned. Its sleepy-eyed members scattered to their hotels and dubs for a brief rest.

Members of the drafting sub-committee included:

Smoot, Utah; Borah, Bingham, Conner, out; Metcalfe, Rhode Island; Odlie, Nevada; Governor Hyde, Missouri; Houghton, New York; Teague, California; Anderson, Virginia; William Allen White, Kansas; J. J. Sullivan, Washington; Clements, Tennessee; Barbour, New Jersey; Schaff, Iowa, and Smith, Illinois.

GIANNINI INSTITUTIONS SHOW RENEWED STRENGTH

By United Press

SAN FRANCISCO, June 13.—All of the A. P. Giannini institutions displayed firmness when the San Francisco Stock Exchange opened today.

Bank of Italy, which closed at $10 yesterday, held that figure at the opening, while Bancitaly Corporation, which closed at $18 yesterday, opened at 18½, the highest weight it has registered since the bottom dropped out of the market.

Within ten minutes after trading started Bank of Italy was selling at $10 and BANCITALY at 18.

RESTORE ORDER IN MENRIN

By United Press

SHANGHAI, June 13.—Efforts have made today to bring about order throughout the Menrin district of Shantung, when over by the Nationalist army, after bandits ostensibly defeated Northern troopers, disintegrating of forces in the district. Generals Fu Tso-Yi and Sun Chuan-Fang, Northern nationalists took over the city yesterday. Immediately thereafter came reports of looting.

Huge Airship Came Down on Arctic Ice Floes May 25 After Becoming Heavily Weighted With Ice Due to Fierce Storm; Makes His Official Report to Rome.

By United Press

ROME, June 13.—The North polar flight of the dirigible Italia ended suddenly, disastrously and from an unexplained cause on May 25, when the big craft shot downwards from a 500 meters altitude, Gen. Umberto Nobile, official report of the accident said today.

"At 10:30 a. m. on May 25 the Italia, regularly flying at a 500 meter altitude, suddenly became heavy, starting a very rapid descent," the official report said.

"After two minutes the airship dropped on the ice. Amidst the wreckage on the ice all of the occupants of the cabin found themselves alive."

The message from the Italian explorer was the first official word on the fate of the big craft.

The statement disclosed that the accident to the craft occurred within a very few minutes after the Italia of Milano, supply ship for the polar ruiser, had received its last direct message from Nobile as the commander flew with his crew of 16 men down from the North Pole.

Toward the last, messages told of the heavy ice coating on the big bag, of a rip in one side of it, of one engine being bad and of strong headwinds.

Then the messages ceased.

Apparently it was about this time, according to Nobile's statement of the disaster, that the craft suddenly sunk through the northern skies and smashed on the ice, then bilted, dividing the exploring party on a group remaining with the dirigible as it was blown seaward and the other remaining on the ice.

Latest advices show Nobile and eight of his companions were in the gondola that was smashed. Seven were in one of the other cabins and carried away with the dirigible.

The expeditions now are under way from Sweden, Sorway, Italy and Russia.

UNDERGOING GREAT SUFFERING

KINGS BAY, Spitzbergen, June 13.—Drifting slowly on a great ice bed, their tent painted red as a signal to any searchers, Gen. Umberto Nobile and five comrades are within sight of the coast of Northeast Land.

They are suffering severely. Their hands are frost bitten. Their food supply is limited.

Another of their comrades are scattered on other ice floes, one group of seven and one group of three that started walking east.

The great dirigible is a loss. A gondola was ripped off in a sudden descent, separating Nobile and eight of his companions from other members of the party.

Thirteen or seven men floated with the great bag and are lost in the great waste from north of Northeast Land, but relief rapidly is approaching.

The motor schooner Svedbard, lashed in with gasoline and provisions, has started from Green Harbor.

The rescue detachment, consisting of making a perilous return voyage in heavy seas after freeing herself from ice, arrived here this morning.

Work of loading her with supplies was begun at once. The Svedbard will start her toward Northeast Land later today.

The Braganza announced she believed her fellow rescue ship Hobby was in danger of being crushed in the ice that still holds her.

RESCUE BASE IS PICKED

KINGS BAY, Spitzbergen, June 13.—Hopen Island, 280 miles away from the little silk tent which is sheltering Gen. Umberto Nobile and other known survivors of the disaster that befell the dirigible Italia, was selected today as Germanent base for rescue airplanes.

Russian and Swedish airplanes will operate from the island, which is southwest of Northeast Land, the home district from the position of Nobile that first was reported. The Russian airplane wheeled on ice breaker Malgin, and Swedish airplane on the Svedbard.

SOME MENTIONED

FAIRBANKS, Alaska, June 13.—Some mention was made of Lieut. Leonard Eielson, one of the Italian rescue airplanes, in reports reaching here today. Eielson is a native Alaskan and was one of the first to fly over the Arctic ocean.

Investigation of the Italian disaster will be made by the Italian government, it was stated today.

SOCIETY AND AMUSEMENTS

Edited by Jean Dinkelacker. Office Phone P. B. X. 38. Home Phone 294-J

Attractive Bride of June Is Given Charming Shower

Miss Cleo DeWitt, to Be Wed June 24, Is Guest of Honor.

Miss Cleo DeWitt, daughter of Mr. and Mrs. J. E. DeWitt, whose engagement to Carl Brown, son of and Mrs. Frank W. Brown, was announced recently at an attractive afternoon party at Mrs. Hickox's Party House, was guest of honor at a charming miscellaneous shower Monday evening at the P. J. Costello home, 517 Second avenue west, the affair being arranged by Miss Irene Costello and Miss Aylene Booth.

A treasure ship held a cargo of beautiful gifts for the bride-to-be. Bridge was the diversion of the evening, prizes being awarded to Miss Georgia McMaster and Miss Zama Shenberger.

Following the games, a two-course luncheon was served at small tables. House decorations and table trims were garden flowers.

The guests included, in addition to the honoree, Mrs. DeWitt, Mrs. E. J. Costello, Mrs. C. D. Thomas, Mrs. Merlin Butley, Mrs. Vaughn Price, Mrs. Kenneth Moore, Mrs. Eugene Ostrander, Mrs. Z. U. North of Bristow, Okla., honor guest of her mother, Mrs. Costello, and Miss Berneice Babcock, Miss Marguerite Finch, Miss Georgia McMaster, Miss Helen Donald, Miss Mae Alvord, Miss Andrie Brown, Miss Zama Shenberger and Miss Alma Baker.

* * *

Auxiliary Concludes Meetings Until Fall

Mrs. John Harvey and Mrs. C. D. Ritchey entertained the members of the American Legion Women's Auxiliary at the last meeting of the current year, Tuesday evening, at the home of the former on Blue Lakes boulevard. Mrs. Patrick Wynn presided over the planning of the work of the organization for over fall. At the close of the social hour, the hostesses served refreshments.

* * *

Informal Card Party For Eastern Stars

Members of the Order of the Eastern Star enjoyed an informal card party following the regular business meeting of the Masonic Temple Tuesday evening. At bridge, Mrs. Charles Davis won the prize for high score and second high score award went to Mrs. Fred Olsen. Mrs. C. E. Jones and her committee served refreshments at the conclusion of the games.

For Commercial Printing call 38.

Beauticians Meet At Party House

The Associated Beauticians of Twin Falls were entertained at the regular monthly dinner and business meeting of the organization at Mrs. Ida Dickey's Party House, 64 Shoshone avenue east, Tuesday evening. The dinner were seated at one large table lighted by jade tapers in pink crystal holders. Mrs. Ross Dyke, president of the organization, presided at the business session following the dinner.

Club Makes Quilt For Wooderaft Home

The members of the Nekihbora of Woodcraft, Friday night, meeting at the home of Mrs. F. W. Beckwith on Blue Lakes boulevard Tuesday afternoon, completed the quilting on a quilt for the lodge's home in California. At 5 o'clock the hostess served refreshments.

Junior W. C. T. U. Meets Tuesday

The Junior W. C. T. U. met at the country home of Mrs. Sam Gamble Tuesday afternoon. Mrs. Ben Elder called the meeting to order and Mrs. Alva Puckett conducted the devotionals. After the business session, Mrs. Frank Boughton was in charge of the program which included a discussion of the "W. C. T. U. Work in the Foreign Field," the reading of the article of flower, mission day by Mrs. W. W. Montooth, and the reading of a paper, "The World Conference at Switzerland in July and August," by Mrs. Ben Elder. Dainty refreshments were served at the close of the afternoon.

Gooding College Students Marry

Miss Phyllis Jacoby, daughter of Mr. and Mrs. D. E. Jacoby of Twin Falls, and Mr. Earl Talkins of Gooding, were married in the home of the bride's parents, 1015 Shoshone street south, Tuesday evening at 8 o'clock. Rev. H. H. Humphrey of the Methodist Episcopal church performed the ceremony. The wedding was the culmination of a college romance, both the bride and bridegroom attending Gooding college this last year. The groom was graduated this June from the college. Mr. Talkins is associated with the Western Harvester company, with headquarters at Pocatello. Immediately following the ceremony, Mr. and Mrs. Talkins left on a wedding trip to Pocatello.

'Ramona' Dolores' Best

When Dolores Del Rio, who comes to the Idaho in Helen Hunt Jackson's immortal love story, Ramona, first entered the films under the direction of Edwin Carewe, people said she has a future.

When Miss Del Rio was seen in "What Price Glory," folks said she was a "made." When the star gave the world her portrayal of "Natacha Maclow" in Tellaly's "Resurrection," critics and public openly agreed it was only "fair material" that could really be perfect a characterization.

Now comes "Ramona," the flowing romance of old California with the artiste, Del Rio, in the star and title role! Directed again by Edwin Carewe, who tailored the previous "Resurrection," and who knows her every histrionic talent, Miss Del Rio is said to better her height in the delectable screen fame that has suddenly become hers without any objecting word.

"It is made for her—that story," says critics.

"It is my best work so far," admits the star.

Buhl Band Begins Summer Concerts

BUHL, June 12.—Beginning Friday night of this week, the Buhl band will give a series of concerts in the city park, programs to begin at 8:30 p. m. and last an hour. There are this season 35 pieces in the band and the direction is under Bandmaster L. W. Hawkins. Regular engagements will be filled at Filer each Thursday evening at the same hour under an arrangement similar to that of last year.

Indians on Bill Please Audience

Little Elk, Indian chief, and his women assistants, heading the Ackerman-Harris vaudeville bill at the Orpheum theater last night, gave a highly pleasing performance and were compelled to take many encores to satisfy the patrons.

The other features of comedy, dancing and exceptionally fine music, were also well received.

The feature picture in connection with this bill, last presentation tonight, is Buck Jones' latest starring vehicle, "Blood Will Tell." It is packed with the thrills and color that encompass the West. Besides the stunts and riding of Buck, the cast is unusually interesting, with characteristic Western types. Kathryn Perry is lovely and intriguing as the "heart interest."

BUHL SOCIETY

A "Good Health" program was given at the last meeting of the Home Culture club at the home of Mrs. C. O. Smithson. Roll call responses were suggestions for good health.

Mrs. Nels Larsen read an interesting paper on "Narcotics," and Mrs. Harry Wilson on "Cancer." The hostess, assisted by Mrs. F. C. Hartley, served refreshments to twenty-three members and three guests. On July 15 a picnic will be held for the members and their families.

Complimentary to Miss Thelma Olsen, a bride of this month, the Misses Wilma Noh, Frances, Eva and Norma Sculley entertained with a shower on Thursday afternoon. The mock wedding featured Eva Sculley as the groom, Frances Sculley, the bride; Mrs. Oran Williams, the father, and Wilma Noh, the flower girl.

The guests inscribed good advice to the bride in an attractive memorandum book. Refreshments were served at the close of the afternoon. The following guests were present: Mrs. Thurl Olsen, Mrs. Will Spencer, Mrs. Hattie Wilson, Miss Lois Wagener, Mrs. Harlan Lee, Mrs. Otto Johnson, Mrs. Oran Williams, Mrs. Joseph Sinkler, Mrs. Steven Sculley, Misses Mabel Sanderson, Isabella Sandmeyer, Margaret Sinkler and Doris Lee Williams.

MONTH OF JUNE BRINGS MANY BRIDES IN THIRTEEN DAYS

The month of June has brought with it 15 brides in the first 13 days, which is an excellent average. One or two days failed to bring an application for a marriage license but other days brought two or three. The last latest applications for marriage licenses were C. W. Carkess of Good-ing and Miss Jacoby of Twin Falls, and John Hessing and Pauline Steinmetz, both of Eden.

Special Program Children of Eden Held Last Sunday

Children's Day was observed by the Eden Presbyterian Sunday school on Sunday morning with the following beautiful services: Piano solo, "To Spring," by Gladys Nylen; Scripture reading by Rev. Hawley, followed by opening prayer; "Youth's Own Day" by the high school girls' class; recitation, "My Welcome," by Virginia Lynch; songs, "This Is My Father's World," "Lift Up Your Hearts," beginners, primary and junior departments; recitation, "Golden Deeds," Esther Block; solo, "I Would Be True," Lawrence Barnes; dialogue, "Ready to Learn," Paul Swenson, Earle Phillips, Frank Ralph and Robert Hogue; recitation, "God's Messengers," Vada Lindley; exercise, "And So Will We," beginners; songs, "Our Go-to-Share" and "Telling the Story," comrades class; drill, "March of the Flowers," "True Blue" class; recitation, "The Play of Worship," Mary Smith; recitation of Children's Day by Small Boys' class and Small Girls' class; recitation, "Pretty Primrose Flower," Lena Davies; musical reading, "Dream Garden," Ione Jenkins; dialogue, "Wait Until Next Sunday," Busy Bees class; song, "Mother's Apron Strings," Billy Everett and Brown Hogue; exercise, Dora and Fern Newbry; missionary demonstration by junior department; hymn, "Give Thanks and Sing," girls high school class.

Rev. Hawley said he would omit the usual church services because the exercises were long and he knew most of the members wished to attend the funeral of the late Elmer Vinyard at Twin Falls in the afternoon.

Funeral Elmer Vinyard

Almost every family in the several Eden communities was represented at the funeral of Elmer Vinyard Sunday afternoon at Twin Falls, all uniting in a tribute of the last respect to a popular young man well liked in Eden high school for four years. Patsy Day, Clarence Hall, Willard Lattimer, Percy Smith, Gene Elson and Harold Hutchinson acted as pallbearers and honorary pallbearers were Eugenia Barnes, La Veda Little, Dorothy Bremer, Leona Craig, Pearl and Merle Smith, all schoolmates of Elmer.

Eden News Notes

The Second Group of Eden Boy Scouts enjoyed a night's camping trip to the canyon near Twin Falls last week. Twenty-two boys were in the group and all report a jolly time, fishing, visiting points of interest and cooking camp meals.

Thelma Lattimer and Enid Black left Sunday morning with Miss Elsie Salt for the girl reserves conference at Payette, Idaho, as representatives from the Eden organization. They will drive through with Miss Salt, going a few days in advance of other delegates, that Miss Salt, with other officials, may complete the preparatory work before the conference opens.

Harold Jenkins is working on the Bacon ranch.

Mrs. Ellery Patterson is enjoying a visit from her sisters, Gladys and Fern Nylen of Mead, Colo.

Donald White has returned from Moscow, Idaho, where he has completed his first year's work at the University of Idaho.

Juniors Share in Unique Features At Chautauqua

BUHL, June 13.—Junior chautauqua, under the direction of Miss Lois Firebaugh, was regarded as a complete success, 150 children between the ages of 6 and 12 years attending the sessions. The following officers were elected for the junior town:

Mayor, John Barker; clerk, Vergene Rudolf; sheriff, Shelley Hyde; board of commissioners, John Pence and Joe Bower; thrift, Carol McBrov, Norma Stayner, Kenneth Schneider; service, Norman Boring, Helen Danbury, Rita LeBaley; health, Ben LeBaley, Vivian Swiger, *Ray Stayner.*

The juniors participated in a costume parade Wednesday afternoon and prizes were awarded to Doris Lacy and Norman Stayner for the prettiest costumes, their garb being colonial; Rita LeBaley, for the cleverest costume, her being in emulation of an Hawaiian maiden; and Shelby Hyde, for the "neatest" costume.

The juniors also participated Friday afternoon in a program which included a Hawaiian stunt, kindergarten nursery rhymes and the minuet dance by a colonial lady and man.

Paul Henry is home from the University of Utah.

Ellery Stanner drives to Jerome to visit friends on Friday evening.

Jo-Ann Day returned this week from the College of Idaho at Caldwell.

Mr. and Mrs. Myron Black, A. P. Johanson, and H. Paulson were shopping at Twin Falls Saturday afternoon.

Arthur Ruettig went to Pocatello Sunday morning to visit his wife, who is at Lynn Bros.' hospital.

Mrs. George Jenkins has been appointed registrar of the Eden district by the county commissioners. She will be at the Eden postoffice every Saturday afternoon from 1 until 5 and Saturday evening from 7 until 9 and will be glad if all those who did not register at the last election will please do so now.

James Martin and sons went to Twin Falls Saturday afternoon and returned with a new car.

Floyd Everett, the year old son of Mr. and Mrs. C. V. Everett, has been on the sick list the past week.

Mrs. Theo. S. Falk, who is at the Lynn Bros.' hospital, is steadily improving.

Mrs. Lew Webb visited Mrs. Hattie Lyons Saturday evening.

The Eden style club will meet at the home of Mrs. Hattie D. Lyons Wednesday evening for the final meeting of the year. Miss Van Deusen will be present for the class in home decoration.

Jack Wilson is at the veterans' hospital at Boise for treatments.

Because of the warmer weather conditions and its resulting effect on the quality of the cream, the Jerome Co-operative creamery is starting every other day collections of cream commencing June 10.

LA FAYE BARBER SHOP

Winifred Sealey specializing in marcelling. Marcelling 75c, reset 35c. All haircutting 35c. Open 8 a. m. Close 8 p. m. H. J. Weeks, Mgr.—adv.

Mrs. McMillan Is Paid Last Tribute

Friends and admirers of Mrs. Mary C. McMillan, wife of James McMillan, pioneer of Twin Falls, assembled at the Presbyterian church Tuesday afternoon at 4 o'clock to pay loving tribute to her memory. The Rev. A. G. Pearson of the Presbyterian church of which Mrs. McMillan was a loyal and interested member, conducted the impressive simple ceremony.

The casket and pulpit and altar were banked with a wealth of flowers, expressive of the love and sympathy of her friends. Flowers marked the pew which Mrs. McMillan and her husband were in the habit of occupying.

Musical numbers included "O Love That Will Not Let Me Go," and "Abide With Me," by a quartet composed of Mrs. O. P. Duvall, Mrs. W. Zonas Smith, Walter Carter and L. L. Patrick, accompanied by Mrs. Walter Carter.

Pallbearers were L. L. Breckenridge, T. J. Douglas, A. R. Ostrander, W. E. Nixon, R. W. Gardner and Tom Moat.

Interment was in Twin Falls cemetery.

Spray of the Falls

Visit in Kansas—Mrs. Barbara Sutcliff and Miss Juanita Sutcliff left on Tuesday for Kansas to visit relatives.

Home From College—Edward Babcock, son of Judge and Mrs. W. A. Babcock, has returned from the University of Michigan to spend the summer here.

Returns From School — Miss Lois Norma Carlson, daughter of Mrs. O. E. Carlson, has returned from the University of Colorado at Boulder, and will spend her vacation here.

Guarantee Secured — Chautauqua guarantee for Twin Falls for next season, with a total of 103 names, has been secured, Mrs. Phoma Mikesell, secretary of the Twin Falls association, said yesterday. Three more names than the goal sought and 13 more than required to fulfill the terms of the contract, were obtained.

Director's Leave—Miss Faye Wolfe, manager of the chautauqua here, and Miss Lu Ile Duffy, junior director, left Tuesday for Washington points.

Predicts Smith Winner—Judge William M. Morgan of Boise, former chief justice of Idaho supreme court, here on legal business Tuesday, predicted the election of Gov. Alfred E. Smith of New York as president. Mrs. Morgan accompanied her husband on the trip.

PRESBYTERIAN MISSIONARY

The Women's Missionary society of the Presbyterian church will meet in the church parlors Thursday at 2:30 p. m., with Mrs. C. E. Jones in charge of the program.

RIMROCK INN BEING BUILT NEAR INTER-COUNTY BRIDGE

The Rimrock inn, a 36 by 40 frame structure, is being built by Mrs. C. C. Brown on the rimrock at the south end of the Twin Falls-Jerome bridge to serve tourists and picnickers. The Fletcher Oil Company is going to build a service station there soon.

Mrs. Brown was formerly in business in Twin Falls at the Brown Studio. The new business now under way by Montooth and Con contractors, will handle soft drinks, lunch goods and other articles in demand by picnickers. It is hoped it will be ready by July 4.

REPUBLICAN DELEGATES

(Continued From Page One)

nat turn to the party whose sole title to success has rested upon intimidation and the tissue ballot and which now rests upon the obliterated vote of four million American free men.

"We enter this campaign in no posture of defense. We intend to carry into fight to the enemy. And we challenge them to bring forth their strongest champion. Bring him on and we will hurry him. We welcome him with boundless hands to a bloody grave.

"And we care not whether his name be Brown, Jones, Robinson or Smith."

CARD OF THANKS

We wish to extend our sincere appreciation to our many friends for their kindness during the illness and death of our son and brother, Elmer. We also wish to thank them for the beautiful floral offerings.

Mr. and Mrs. Chas. Vinyard,
Mr. and Mrs. Everett Vinyard.

KC BAKING POWDER

Same Price for over 35 years

25 ounces for 25¢

USE LESS THAN OF HIGHER PRICED BRANDS

Why Pay War-Prices?

THE GOVERNMENT USED MILLIONS OF POUNDS

Say It With TIES on Fathers Day

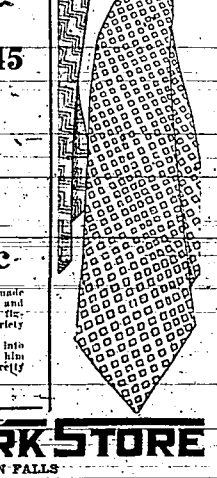

Four-in-Hands
75c to $1.45

Bows-to-Tie
75c

BOWS ALREADY TIED
25c to 95c

Beautiful new ties, well-made neckwear in the new colors and patterns. Dots, stripes, and figure designs in a wide variety of color combinations.

Watch Dad's face break into a smile when you surprise him with a couple of these pretty ties on Father's day.

NEW YORK STORE
TWIN FALLS

THE ORPHEUM
Last Showing TODAY

ACKERMAN HARRIS VAUDEVILLE

VERSATILE VARIETY

5 BIG ACTS

COMEDY MUSIC

DANCING NOVELTIES

CHIEF LITTLE ELK & CO.
Shoshone Indians presenting an entertainment of exceptional merit.
Harmony Singing and Musical Novelty

BOB AND BETTY LEE
Hokum Maniacs

SENOR EDUANDON
America's Unique Marimba Entertainer

FRED AND MARIE ERNESTO
Dancing and Music

WAYNE AND BELLE
The Society Entertainers

5 BIG ACTS

ON THE SCREEN

Thrills and Adventure

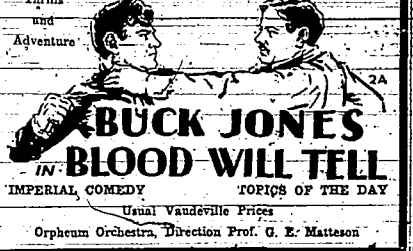

IMPERIAL COMEDY TOPICS OF THE DAY

Usual Vaudeville Prices

Orpheum Orchestra, Direction Prof. G. E. Matteson

Inspiration Pictures Inc. & Edwin Carewe presents

DOLORES DEL RIO

In

"RAMONA"

Helen Hunt Jackson's American Love Classic

Supporting Cast
WARNER BAXTER
VERA LEWIS
ROLAND DREW
MICHAEL VISAROFF

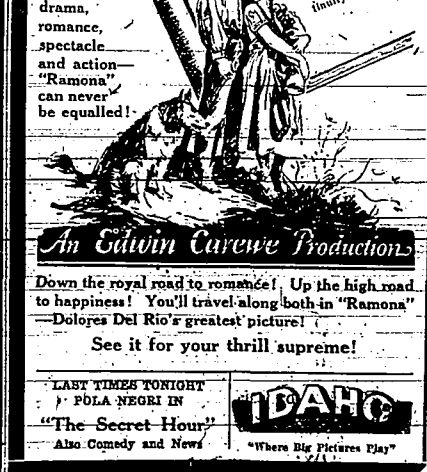

A vivid story—on the screen in all its romantic glory! Conceived finally by Louis Fox!

An Edwin Carewe Production

Down the royal road to romance! Up the high road to happiness! You'll travel along both in "Ramona"—Dolores Del Rio's greatest picture!

See it for your thrill supreme!

LAST TIMES TONIGHT
POLA NEGRI IN
"The Secret Hour"
Also Comedy and News

IDAHO
"Where Big Pictures Play"

SPORTS

GUNNERS SHOW GOOD AIM AS BEAR HUNTERS

Lead 3 to 1 at Close of Nine Innings of the Hunt.

The Ogden Gunners went hunting and killed three Bruins and lost one man, the porcupine standing 3 to 1, therefore, at the end of the nine innings of the hunt.

Kasich, the wily Bruin on the mound, kept the Gunners guessing most of the time, allowing but nine hits for three tallies. The first tally came in the fifth on a single, a balk and a double. The second the following inning on a single, a sacrifice and an error by Dwyer.

Fitzgerald out-tricked the Gunner leader, Ault, for a homerun over the right field fence in the eighth inning to present a shutout.

Both sides had much fun, although the day was cold and dreary one for all concerned. A small crowd shivered through the time of play but pronounced the program worth it. Ault allowed the Bruins seven singles and kept them well scattered. His fellow hunters followed his lead with excellent aim, playing the game with zest and efficiency.

Fitzgerald made the only double play of the game, unassisted. He caught a hot low fly from Baker and touched first to catch Hannock, who was taking a big lead toward second. That was in the first of the eighth inning.

McShane of the Gunners made the best score with two singles, two walks and a sacrifice in five times trying.

The score:

Ogden:	AB	R	H	PO	A	E
Fenkler, cf	5	0	1	2	0	0
McShane, 2b	4	2	2	4	0	0
Verzez, 3b	3	0	0	0	3	0
Kuehl, lf	5	0	1	1	0	0
McCarley, rf	4	0	1	3	0	0
Stoyson, 1b	4	1	0	12	1	0
Hammock, ss	3	0	2	0	1	0
Baker, c	3	0	0	4	0	0
Ault, p	4	0	1	0	2	0
Totals	32	3	9	27	12	0

Twin Falls:	AB	R	H	PO	A	E
Benjamin, 2b	3	0	0	4	2	0
Dwyer, ss	3	0	0	2	0	1
Fitzgerald, 1b	4	1	2	9	2	0
Walters, cf	4	0	0	1	0	0
Coleman, rf	4	0	1	1	0	0
Peterson, lf	4	0	2	1	0	0
Allen, 3b	3	0	1	2	2	0
Offer, c	3	0	0	5	0	1
Kasich, p	3	0	1	0	1	0
Totals	31	1	7	25	7	2

Score by innings:

Ogden	000 011 100	3
Twin Falls	000 000 010	1

Summary: Two-base hits—Hammock, Allen, Kuehl; home run—Fitzgerald; first on balls—off Ault 2, off Kasich 4; struck out—by Ault 4, by Kasich 5; sacrifice hits—McShane, Verzez, Hammock, Benjamin, Dwyer, Allen. Offer left on base—Ogden 10, Twin Falls 8; double play—Fitzgerald unassisted; passed balls—Offer; time of game—1:40; umpires—Wilder and McQuillan.

BEES EDGE OUT BANNOCKS 11-10

SALT LAKE, June 12.—With Camilli and Nielson each hammering out a circuit clout, the Bees defeated the Bannocks 11 to 10 here yesterday in the opening game of the series. The team garnered 15 safe hits. But four errors by Salt Lake were not at costly as two made by the Bannocks.

Each club used two pitchers. The Bees went wild in the fourth to register with five tallies and the Bannocks shot at the score in the sixth to make four runs.

The score:

	R.	H.	E.
Pocatello	10	15	2
Salt Lake City	11	15	4

Batteries: Snyder, Smith and Roche; Lee, Davis and Hand.

YESTERDAY'S HOME RUNS

Gehrig, Yankees	2
Bottomley, Cardinals	2
Ruth, Yankees	1
Combs, Yankees	1
McManus, Tigers	1
Collins, Yankees	1
Brannon, Browns	1
Rothrock, Red Sox	1
Leach, Pirates	1
Hornsby, Braves	1
Bissonette, Robins	1
Ruetteer, Cardinals	1
Hurst, Phillies	1
Elliott, Hopkins	1
National League	15
American League	18
Season's totals	414

Special Dance Tonite
Open-Air
KIMBERLY
Hardin's Band
AN HOWE

SHORTS in SPORTS

By United Press

PALO ALTO, Cal., June 13.—Johnny Weissmuller, L. A. C. swimming star, set an unofficial world record here, when he stroked a 100-yard lap of a relay in 15 seconds. He equalled his own record of 51 2-5 seconds a few minutes later in a 100 yard race.

CHICAGO, June 13.—Crystal Pennant, Cuffroth handicap winner, hung up a new track record at Arlington by winning a seven furlong dash in 1:22 4-5. It was his first start since the handicap.

CHICAGO, June 13.—Mickey Walker, middleweight champion, will start five days of secret workouts here Friday in preparation for his title bout June 21 with Ace Hudkins, Nebraska challenger.

CHICAGO, June 13.—George Courtney, Oklahoma middleweight, is challenger No. 1 on the New York State athletic commission's list of middleweights, and Mickey Walker, the champion, first must meet Courtney if and when he fights in this state.

SPUDS SWAMPED BY SENATORS 10-2

IDAHO FALLS, June 13.—The Spuds were swamped by the Senators 10 to 2 here yesterday. Duff held the Spuds to eight hits while his teammates garnered 19 safeties from O'Keefe. The game was almost a shutout.

The Spuds scored once in the second and once in the fifth, while the Senators ran up a lead steadily and topped off with four runs in the eighth inning. Two runs were earned off Duff and two from O'Keefe.

The score:

	R.	H.	E.
Boise	10	19	2
Idaho Falls	2	8	1

Batteries: Duff and Kirk; O'Keefe and McLean.

COAST LEAGUE RESULTS

PACIFIC COAST LEAGUE

At Sacramento	R.	H.	E.
Hollywood	4	10	0
Sacramento	0	8	1

Batteries: McCabe and Bassler; H. Kunz and Severeid.

At San Francisco:	R.	H.	E.
Portland	1	7	2
San Francisco	10	14	1

Batteries: Yerkes, Romler and Rego, Saunders, Mails and Spring.

At Oakland:	R.	H.	E.
Mission	4	6	1
Oakland	3	10	2

Batteries: Pillette and Sluder; Dumovich and Lombard.

Seattle-Los Angeles game postponed; non-arrival of Indians.

WESTERN LEAGUE

Wichita 10, Denver 6.
Pueblo 10, Amarillo 1.
Oklahoma City 16-16, Omaha 8-7.
Tulsa-Des Moines game postponed, rain.

CLUB STANDINGS

UTAH-IDAHO LEAGUE

Clubs:	W.	L.	Pct.
Boise	20	10	.667
Ogden	18	12	.600
Salt Lake	18	12	.600
Twin Falls	13	17	.433
Pocatello	11	19	.367
Idaho Falls	10	20	.333

AMERICAN LEAGUE

Clubs:	W.	L.	Pct.
New York	30	10	.800
Philadelphia	20	19	.612
St. Louis	27	26	.509
Cleveland	24	28	.462
Washington	20	27	.426
Detroit	22	31	.415
Boston	18	27	.400
Chicago	19	32	.373

NATIONAL LEAGUE

Clubs:	W.	L.	Pct.
St. Louis	32	21	.604
New York	28	20	.583
Chicago	30	24	.556
Brooklyn	24	24	.529
Pittsburgh	24	27	.471
Boston	18	30	.375
Philadelphia	10	36	.217

PACIFIC COAST LEAGUE

Clubs:	W.	L.	Pct.
San Francisco	43	29	.597
Hollywood	42	34	.553
Sacramento	38	34	.528
Los Angeles	36	35	.507
Missions	35	36	.493
Oakland	33	39	.458
Portland	31	41	.431
Seattle	28	42	.400

JUNIORS WIN, 14 TO 1.

The L. D. S. Juniors defeated the Idaho Department store, 14 to 1, in the first game of what is hoped will develop into a twilight league here. Yesterday's game was played at Lincoln field. Interest is somewhat slack in this branch of sport here just now but an effort is being made to stir up excitement by competition.

READ THE WANT ADS

Latzo and Lomski To Battle Tonight

By United Press

NEW YORK, June 13.—Pete Latzo, Scranton, Pa., former welterweight champion, is bent on rising to the top of the light heavyweight division.

Less than two weeks after he gave Tommy Loughran, the 175 pound title holder, one of the stiffest fights of the latter's career, Latzo will go back into the same ring at Ebbets field, Brooklyn, tonight to swap socks with Leo Lomski, Aberdeen, Wash., the outstanding challenger.

Lomski and Loughran were signed for tonight's main bout, but the meeting was postponed when the New York State athletic commission ruled that Loughran must go through with his bout against Jimmy Slattery first. Latzo readily agreed to substitute for Loughran.

The hard-hitting Aberdeen Pole is an 8 to 5 favorite to win. The match is scheduled for 10 rounds.

YESTERDAY'S GAMES

NATIONAL LEAGUE

At New York:	R.	H.	E.
Cincinnati	1	6	2
New York	10	15	1

Batteries: Donohue, Johnsonwalt, Edwards and Picinich, Sukeforth; Benton and Hogan.

At Philadelphia:	R.	H.	E.
Pittsburgh	15	25	1
Philadelphia	4	7	1

Batteries: Kremer and Smith; Miller, Willoughby, McGraw and Lerian.

At Boston:	R.	H.	E.
St. Louis	9	18	2
Boston	6	10	2

Batteries: Frankhouse, Sherdel and Wilson; Smith, Cooney and Taylor, Urban.

At Brooklyn:	R.	H.	E.
Chicago	1	7	2
Brooklyn	13	16	0

Batteries: Root, Carlson, Holley, and Hartnett; Elliott and Henline.

AMERICA LEAGUE

At Chicago:	R.	H.	E.
New York	16	17	1
Chicago	7	13	1

Batteries: Pipgras, Campbell and Collins; Adkins, Cox, Connally and Crouse, Berg.

At Cleveland:	R.	H.	E.
Washington	3	9	0
Cleveland	4	8	0

Batteries: Jones and Kenna; Levsch, Bayne and L. Sewell.

At St. Louis:	R.	H.	E.
Boston	6	12	1
St. Louis	2	7	1

Batteries: Morris and Heving; Blaeholder, Coffman, Stewart and Manion.

At Detroit:	R.	H.	E.
Philadelphia	3	9	1
Detroit	2	6	2

Batteries: Ehmke, Quinn and Cochrane; Carroll and Woodall.

WATCHING THE SCOREBOARD

By United Press

Yesterday's hero, Larry Benton, carrot-topped pitcher of the New York Giants, who stopped the Cincinnati Reds with six hits, the Giants winning 10 to 1. It was Benton's tenth victory of the season out of 12 starts.

The Brooklyn Robins broke out with base hits in the sixth, seventh and eighth innings, scoring 13 runs to beat the Chicago Cubs, 13 to 1.

The St. Louis Cardinals moved within one game of the Cincinnati Reds by beating the Boston Braves, 9 to 6.

The Pittsburgh Pirates set a new season's hit record by rapping three Philly hurlers for 25 hits and a 15 to 4 victory.

Led by Larrupin' Lou Gehrig, the New York Yankees flattened the Chicago White Sox, 16 to 7. New York broke its losing streak by getting 17 hits, including Ruth's 23rd home run of the season, and Gehrig's 14th and 15th.

A triple by Bob Meeves in the ninth gave the Washington Senators a 3 to 2 decision over the Cleveland Indians. It was the eighth consecutive defeat for Cleveland.

The Tigers lost to the Philadelphia Athletics, 3 to 2.

Ed Morris held the St. Louis Browns to seven hits and the Boston Red Sox won, 5 to 2.

WHAT THE STARS DID YESTERDAY

By United Press

Babe Ruth hit home run No. 23 with one man on and scored four runs.

Lou Gehrig: Responsible for ten runs as he hit home runs Nos. 14 and 15, and two triples, scoring five runs and driving in five.

Ty Cobb: Singled twice in three trips.

Tris Speaker: Not in game.

Harry Heilmann: Got a triple in three trips.

Paul Waner: Three singles, three runs, and a sacrifice in four trips.

Rogers Hornsby: Clouted homerun No. 12, and scored two runs.

Kiki Cuyler: Singled once in two times up, scoring one run.

Board Elects Six Teachers at Meet

Miss Dorothy Sheldon, graduate of Twin Falls high school, who taught last year at Malad, was elected to teach domestic science in the Jerome high school, and Earl Peck, Oregon Agricultural college graduate, was elected to teach manual training in the junior high school, at an adjourned meeting of the Twin Falls school board Tuesday evening. These two subjects will be introduced into the junior high school for the first time next fall.

Miss Bernice Larson, Miss Florence Beckstead, Miss Mary Grant and Miss Twila Norris were assigned to positions in the grade schools also at the meeting.

Contract for flooring four rooms at the Hicked school and for improvements at the Lincoln school was awarded to W. H. Grosser, II, plumbing contractor of the American Electric company, was awarded the contract for maintenance of electrical equipment.

Prater Back From Silver City Tria

Deputy Sheriff Forrest Prater returned to Twin Falls this morning from Silver City where he had been a witness for the State in the murder trial of Sellers, charged with killing Patrick. Mr. Prater stated that both sides closed their testimony yesterday and would argue their cases today.

Following trial of Sellers, Bridges his partner, will probably be tried for the murder of Ludlowe. Both of the men charged with the murder of one man are also charged with being an accomplice in the murder of the other man.

Mr. Prater would not say what he thought the verdict would be regarding Sellers, but intimated that it might be one of manslaughter. He said "early day trial proved definitely that as the trial progressed until there were not many in the court room."

GETS FOUR COLLEGE LETTERS

Bernard Martyn, graduate of Twin Falls high school, was the only athlete at Linfield College, McMinnville, Ore., to get four college letters in the past school year of athletics. Fifty athletes were awarded letters in major sports. Bernard Martyn getting one in football, basketball, track and baseball. He graduates this year.

O. K. Beauty Shop Special for this week. Free shampoo with every marcel. Phone 916W.

Dr. A. J. Foster, The Foot Specialist, has returned.—adv.

Times Want Ads bring results.

Dazed Young Man Found At Hotel

A dazed young man of 25 registered at the Perrine hotel June 10 and did not leave his room for several days. Officer Empey of the police force made an investigation at the request of relatives of authorities and learned the following:

The young man's name was learned to be William Kanzer from Clear Creek, Utah. An uncle had put him on the stage and told him to go to Portland, Oregon, but why the young man did not know.

He has a brother, John Kanzer, of Aberdeen, Washington, a sister, Ella Emery, at Fors, Oregon, a cousin, John Erkkin at Clear Creek, Utah.

Officer Empey directed that the man be put on the Portland stage in care of the driver and if relatives were not present to care for him at Portland, he should be turned over to the Portland officers.

Installation New Officers Knights Templar Thursday

Impressive ceremonies will mark the formal installation of the recently elected officers of Twin Falls Commandery No. 16, Knights Templar, at a special conclave to open at 8 o'clock Thursday evening in the asylum in the Masonic hall.

In attendance will be Past Commander L. A. Ostrander, Grand Captain General Samuel H. Taylor and a number of past commanders of the local organization.

Arrangements are in the hands of the retiring commander of Twin Falls commandery, Alan V. Stator. Refreshments will be served at the close of the conclave.

Those who will be installed are: John A. Johnson, incoming commander; James W. Smith, generalissimo; J. H. Hodson, captain general; T. J. Foster, senior warden; Fred Harder, junior warden; John M. Maxwell, treasurer; and Lawrence Glos, recorder.

WIN SEMI-FINALS MATCH

By United Press

THE HAGUE, Holland, June 13.—Frank T. Hunter, United States, and Franlein Cecily Aussem, Germany, today won their semi-finals match in the international tennis tournament, beating the Holkjaer, La Croix and Mlle. J. Sigart, 6—3, 3—6, 7—5.

In the men's doubles semi-finals Robdon and Boyd, Argentina, beat Gentien and Banet, France, 7—5, 6—1, 3—6, 6—0.

READ For used cars WANT ADS

Ox-Wagon Fortress

Laager is a term that was first applied by the Boers of South Africa to a defensive camp improvised out of ox-wagons. The wagons were arranged in a circle together with the wheels so as to form a continuous rampart.

Leap Years

The years divisible by 100 are never leap years except when also divisible by 400. Thus 1700, 1800 and 1900 were not leap years, but the year 2000 will be.

Home Great Force

Home is the powerful of life on this planet. It is a universal, ever-present force.—Irving Batchelor.

A Buick Makes a Happier Family

The automobile has extended home life far beyond the four walls of a house. The family with a Buick can go as easily by together around the picnic table as around the dinner table in the woods as around the dining table at home.

We recommend the Buick as a family car because of its known dependability. Powerful and yet gentle, responsive yet easily controlled, it's a car anybody can drive with comfort and safety.

As Buick car dealers we have established an institution here where these justly popular cars can be efficiently and economically serviced and where every Buick owner can feel perfectly at home.

Lind Automobile Co.
The Finest and Best Equipped Garage in the West
Office and Shop Phone 209. Paris Phone 298
Goodyear Tires Timken Bearings

26 MILLION DUNLOPS

WHAT OF IT?... *What does that mean to my car?"*

Simply this: The 26 million Dunlops now running are your guarantee that Dunlops will pay you on your car.

With 45,000 craftsmen . . . 40 years' experience . . . $195,000,000 resources . . . vast rubber plantations . . and great spinning mills, Dunlop *should* make the world's best tires.

The longer Dunlops have run, the more popular they have become. In Australia, 75% of *all tires are Dunlops*. In Japan, 65% . . . In England, 70%.

The ninth and greatest of all Dunlop plants was built at Buffalo, U. S. A. five years ago. Since then, Dunlop has climbed from 89th place to an undisputed position among America's leading tire manufacturers. In 1927, American dealers sold 41% more Dunlop tires than in 1926.

Yes . . . the 26 million Dunlops now in service are your guarantee that Dunlops will pay you on your car.

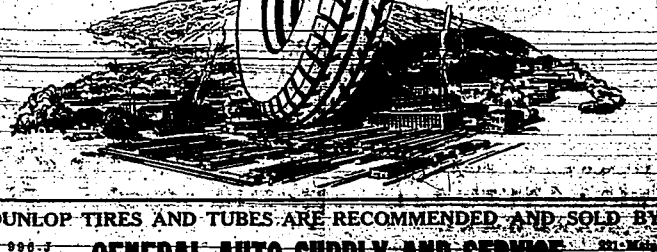

"DUNLOP CITY"
Throughout the world, the productive Dunlop Properties cover so vast an area that—if combined into one place—they would form a "Dunlop City" of over 100,000 acres.

DUNLOP TIRES AND TUBES ARE RECOMMENDED AND SOLD BY
Phone 996-J Frank G. Hovorka
GENERAL AUTO SUPPLY AND SERVICE

TWIN FALLS DAILY TIMES

Member: United Press Association

PHONES 8 & 81

Entered as second class matter April 11, 1918, at Twin Falls postoffice under act of March 1, 1879.

Published every evening except Sunday at 255 Main Avenue East, Twin Falls, Idaho, by

TIMES PUBLISHING COMPANY, INC.

C. R. Collins, President Geo. H. Cross, Secretary-Treasurer
L. O. Collins, Vice President. Harry Brown, Editor
Advertising Manager ..... Joe P. Brown
Plant Superintendent ..... George O. Carlson

NATIONAL REPRESENTATIVE, S. C. Theis Co., 420 Lexington Avenue, New York City; 30 North Michigan Avenue, Chicago.

SUBSCRIPTION RATES

One month, $.80; three months, $1.65; six months, $3.25; one year, $6.00

BIBLE VERSES AND PRAYER

THE WAY OF PEACE—A soft answer turneth away wrath: but grievous words stir up anger.—Prova 15:1.

PRAYER—Blessed are the peacemakers for they shall be called the children of God.

HOOVER EVIDENTLY THE REPUBLICAN LEADER.

Republicans evidently believe that Herbert Clark Hoover, the present Secretary of Commerce in the cabinet of President Calvin Coolidge, is the best fitted man to succeed Coolidge in the White House. Yesterdays developments at Kansas City demonstrated the strength of the Secretary of Commerce in an unmistakable manner, leaving no doubt as to the outcome of the balloting when it comes to actually making choice of a candidate to carry the presidential banner for the Republican party to the polls next November.

On the other side of the political fence is the remarkable coincidence that on the same day as that which saw Hoover's nomination made practically a certainty, came the intimation from the East that New York and Ohio Democrats have put their heads together in a proposed understanding that Governor Al Smith of New York, presumably the Democratic choice for presidential candidate, will have as his running mate, Governor Vic Donahey of Ohio.

As a vice-presidential candidate on the Republican side the trend seemed yesterday to be toward Dawes who undoubtedly would complete a strong team in the coming contest.

A HIGHWAY PROJECT OF MUTUAL BENEFIT.

There should exist a paved highway between Twin Falls, Idaho, and Wells, Nevada; a distance of something like 125 miles, more or less.

In its present condition, this section of the Yosemite to Yellowstone highway, while passable, is far from being a good road and by the term good road is meant a highway with smooth enough service to invite a return trip. Not so the Twin Falls to Wells highway.

So it is encouraging to learn from the Nevada State Journal, published in Wells, that the progressive people of that city and of Elko county, acting through the Elko Chamber of Commerce and the Wells Chamber of Commerce, are beginning to take definite steps to secure the paving of that section of the route from Wells to the Idaho State line. Idaho, if this is accomplished, will probably be quick to attend to its end of the bargain since there is remaining at the present time a strip of something like only five or six miles to be paved with gravel.

Completion of the route as a real highway would be of great benefit to both Wells, Twin Falls and all the other communities along the route.

Disraeli, the great English statesman, wrote in his old age that: "Youth is an illusion; manhood a struggle; old age a regret." The old gentleman had the wrong slant on life; he is a sample of the pessimist. Nobody wants that kind of philosophy. There is too much to do in the world to be loaded up with that kind of mental foolishness.

SUCCESS IDAHO EDUCATION DUE TO SIMPLICITY

UNIVERSITY OF IDAHO, Moscow, June 13—Idaho presents unusual opportunities for make higher education of greatest value in its economic and social advancement, in the opinion of Dr. Frederick J. Kelly, president of the university of Idaho. The university's new president came to the campus during commencement week and in talks to the university faculty, members of the university association, friends of the 1928 graduates, and commencement visitors defined his conception of the function of the state university.

The great strength of Idaho education, he said, is that it has but one board of control for elementary schools, high schools, normal schools and university. With such an administrative foundation, Idaho has an opportunity to do more than any other state in unifying education from the kindergarten through college. It also provides, he feels, the vehicle for better adjustment between the university and high schools to increase efficiency and efficiency.

Idaho may expect better service in higher education than most states because it has its higher education, except teacher training, under one administration. The various technical branches are grouped around a common point and co-operating rather than scattered and competing.

President Kelly's conceptions of the functions of a state university indicate that the University of Idaho is entering an era to be marked not only by greater efficiency in higher education but greater energy in research, through which the limits of the state's knowledge in technical and social fields will be expanded; and increased alertness to assist various industries, such as agriculture, mining and forestry, with problems which have a direct bearing on the state's welfare.

Funeral Services For Aged Resident Of Buhl District

BUHL, June 13—Funeral services for J. W. Miller, aged 81, were held at the Presbyterian church Tuesday afternoon at 2 o'clock, the Rev. James Millar officiating. Mr. Miller died Sunday evening at the home of his son, Ernest Miller, after a long illness. The deceased came to Buhl 10 years ago to live near his sons, Ernest and Homer.

He is survived by two sons, Ernest Miller and Homer Miller of Buhl, another son, Harry Miller of Denver, and a daughter, Mrs. Frank Moss of Oklahoma, who has been here several weeks. Interment was in Buhl cemetery beside the body of his wife, who died about a year and a half ago.

Buhl News Notes

The Rev. and Mrs. James Millar, the Rev. and Mrs. A. C. Lathrop, the Rev. A. E. Lackie attended the luncheon given by the Twin Falls Ministerial association at Twin Falls Monday noon.

The Rev. and Mrs. C. E. Heiman and daughter Frances motored to Boise Monday. Miss Heiman will attend summer normal school there.

Homer Cox returned home from Hershey, Neb., where he has been directing the class day and exercises at the Hershey high school since the first of the year. He expects to return east this fall for concert work.

Rankin Rutherford, Oscar Noh and Gail Samuels shipped lambs to the Omaha markets from Rogerson Wednesday.

Richard Hill, son of Mr. and Mrs. Riley Hill, is quite ill at the Twin Falls county general hospital.

Mr. and Mrs. Wallace Wilson of Elgin, Ore., are visiting Mrs. Wilson's brother, Joe Smith, and aunt, Mrs. Lee Atkinson.

Frank E. Hazelton left Friday for Greenville, Ohio, upon receipt of a message telling of the death of his mother.

Mr. and Mrs. Harry Kinter left for Yakima, Wash., Monday morning in response to a message telling of the death of Mrs. Owen Kinter, a former resident of the Northview district. She is a sister to Mrs. Rose Davis and Fred Reed of that district.

Mrs. P. O. Pumphrey and two daughters of Hailey are visiting her parents, Mr. and Mrs. C. H. Hardesty.

Postmaster Ray Banbury and wife and daughter Helen are leaving by motor Friday for a visit in California on their vacation.

Mrs. George Baugh of Pocatello arrived Monday to visit her sister, Mrs. T. G. Wilson.

Mr. and Mrs. F. J. Butler and daughter, Barbara, are spending their vacation with Mr. Butler's mother, Mrs. William Lark at Emmett, Idaho.

Miss Lillian Gierentanner, daughter of Mr. and Mrs. J. W. Gierentanner, has arrived from Los Angeles for a visit with her parents. Miss Gierentanner is a nurse at the county general hospital at Los Angeles.

Officers Leave For the Shoshone Camp

Seven members of the staff of officers of the Shoshone camp of the Boy Scouts left this morning with a truck load of provisions and supplies. The body of scouts will leave Sunday morning.

Those taking the trip today are J. H. Janney, scout executive; Harry Halloran and Alfred Mitchell, assistant camp directors; Richard Varney and Harry Wilson, junior officers; Charles Wellner, cook, and Stewart Brown, assistant cook.

Forty boys are expected to attend the camp during the first week and between 60 and 70 are expected to be present during the last week.

Horticulturist Says Orchadists Exercising Care

Under favorable conditions the apple orchards of the Twin Falls district should produce from 500 to 600 cars of apples this year, according to the estimates of Horticulturalist E. V. Gipson, who places the production at about 40 per cent of that of last year, the district over. Some orchards are up to the normal, however. Last year's output was about 1200 cars.

The trees are in excellent condition, Mr. Gipson reported, and he is of the opinion that the fruit will be of excellent size and quality. Last year there was much that was too small to meet grading conditions.

Mr. Gipson says that the orchardists seem to be devoting much time and care to their trees, evidently realizing the importance of producing quality fruit for marketing purposes.

Trees are reported to be in a healthy condition, indicating that the growers have carried out a uniform spraying and pruning campaign. The fate of the crop is decided during the next few weeks, and the growers seem to be alive to the importance of being continually on the job to prevent the accumulation of pests to the extent of injuring the fruit.

While about 300 acres of trees have been pulled this year, they are in regions which should never have been planted to trees, Mr. Gipson says, the owners merely waiting for a good fruit year, such as 1927, in order to break even on the investment. No considerable plantings have been made.

Service Station Being Remodeled On Hansen Road

HANSEN, June 12—The Fletcher Oil Company, which recently acquired the holdings of the Home Oil Company, is engaged in building a modern service station on the southeast corner of the junction between the highway and bridge road, this being the site of the Hansen Service Station and Hi-Way store, operated by Merritt Zook. The new building will be large enough to accommodate Mr. Zook's store, and the present store building will be remodeled for tourist use.

The H. L. Walkers are entertaining Mrs. Walker's sisters, Mrs. E. J. Gurski and Miss Broderson of Jamestown, N. D.

Supt. D. A. Hiles and wife and daughter Winnifred, left the early part of the week on an overland trip to Portland and other points on the coast, expecting to be away for several weeks.

During the absence of Clyde Denling several days this week, Stuart Severns carried the mail on his route. Mr. Denling made a short trip to Parma. He reports the road to Boise very difficult.

The Eatawah club met at the home of Mrs. Brad Rhierd Thursday afternoon, 16 members being present. Roll call was answered by giving the name of some Idaho county. Two interesting essays on Idaho history were read by Mrs. Mulder and Mrs. Severns, a short cons... along the same line concluding the program. During the business session a new member was elected and various other matters cared for. The next regular meeting of the club will be held July 19. The annual picnic for the members and their families will be held at the John Prahm home Sunday, June 24.

Hansen Items.

During the lecturer's hour at the Thursday evening meeting of Russell lane grange at Hansen, a political convention was held and candidates of both Republican and Democratic parties were placed in nomination. Herbert Hoover was elected on the first ballot of the election which followed, Al Smith being second in the number of votes cast.

Roll call was answered by reciting some negro story. Refreshments were served by a committee consisting of Mesdames Taylor, Stermore, Sheasley and Montgomery.

Miss Ruth Cryder of Twin Falls has been visiting her aunt, Mrs. Clyde Walker, and family for a few days.

Robert Durk underwent an operation at the Twin Falls hospital Wednesday last. He is doing nicely and expects to be home in a week or so.

A number of the boy scouts went to Twin Falls Thursday evening to attend the Court of Honor. Merit badges were received by Norville Reynolds, for carpentry, and Tom Kendall, for music. The Rev. Mr. Kendall accompanied the boys, assisting in conducting the meeting.

Mr. and Mrs. H. M. Brantner of Kansas City, Mo., arrived Thursday for an extended visit with Mrs. Brantner's sister and brother, Mrs. T. E. Galley and M. A. Robinson.

Miss Rosina McMallum is spending a few days in Twin Falls with her aunt, Mrs. Clarence Houghins, while attending Chautauqua.

Items of News From Fairview

FAIRVIEW, June 13—Mr. and Mrs. Frank Aldins and family, and the C. H. Wilson family of Springs district picnicked at the Lilly grade Sunday.

Mr. and Mrs. E. O. Denny and their sons, Glenn and Cecil, spent Sunday afternoon at the Alger home near Buhl.

Mr. and Mrs. Ed Hurulh spent Sunday near Wendell at the home of Mr. and Mrs. C. C. Davis.

Mr. and Mrs. Joe Kucera and daughter had Sunday dinner with Mr. and Mrs. Joe Palout.

Mr. and Mrs. Strobeck of Twin Falls spent the week end at the O. T. Anderson home.

Emily Ward of Albion was a week-end guest at the home of her parents.

Mr. and Mrs. Ed Harding were at Twin Falls Monday.

Mr. and Mrs. Joe Kucera spent Sunday evening with Mr. and Mrs. Tom Novak.

Mr. and Mrs. Miekkelson of Seattle, Wash., also Joe Berney spent several days at the Charles Armstrong home.

Mrs. Jack Moss, Mrs. Carl Moss, Mrs. George Studebaker and Mrs. Hilding Johnson of Buhl were Monday visitors at the McColl home.

Chet McClain is spending two months with his sister, Mrs. Harley Carrott at Twin Falls.

Mr. and Mrs. Frank Sedlay motored to Twin Falls Tuesday.

Mr. and Mrs. Hulverson of Twin Falls visited at the Anderson home Sunday.

Board Directors Elect Dr. Berry

Dr. E. L. Berry of Hazelton has been elected to membership on the board of directors of the Southern Idaho Fish and Game association. The directors elected Dr. Berry as a representative of the Hazelton group which has contributed liberally to the development of the fish hatchery of the association on Rock creek.

The fish of the hatchery will be of a size to distribute sometime in September and will be put in the streams adjacent to this territory, according to the wishes of the members. It is estimated that about $400, will be needed to finish feed for the fish that they may be of thriving size at that time. This amount will be raised by increasing the membership, which carries a fee of $1.

Dr. A. J. Foster, The Foot Specialist, has returned.—adv.

Our new equipment enables us to do all kinds of mill work and the best of fixture work, building contracting and body work. Modern Planing Mill. 1st Third Ave. South. Phone 290. adv.

Use the WANT ADS

We will pay delivered to our plant at Twin Falls:
Heavy Hens, colored 18c
Light Hens, colored 16c
Leghorn Hens, per lb. 13c
Meridian Produce Co.
POULTRY AND EGGS
160 Main S. Phone 176

BODY AND FENDER REPAIRING
Wrecks Rebuilt
Disc Wheels and Axles Straightened
Factory Equipment
BILL HELM
Automotive Specialist
326-328 MAIN AVENUE NORTH PHONE 282

25¢
—is the right price to pay for a good tooth paste—
LISTERINE
TOOTH PASTE
Large Tube
25¢

Be Sure and See the Motion Picture
"RAMONA"
at the IDAHO THEATER this week
Then Come and Hear this beautiful Number Sung by
GENE AUSTIN
on Victor Record No. 21334
Sampson Music Co.
ONE PRICE... A SQUARE DEAL

It's Looks that make the Car!

TODAY it isn't valves or pistons, cylinders or sixteen-to-one that make the car—it's looks! Flash! A sparkling, stylish, two-tone finish at Steelcote Rubber Enamel will give you new pride in your car. Paint it yourself. Even if you never handled a brush in your life, you can do a perfect job with Steelcote. It's different! The pure Para rubber base won't let brush marks show. It smooths itself out into a glowy coat of mirror-like brilliance.

Steelcote can't crack or peel—again the rubber band takes care of that. It dries in a day, and makes a tough, elastic coat that isn't harmed by those foes of ordinary paint—blistering heat, freezing cold, gasoline, oil or salt water.

Dealers have color charts showing dozens of colors. Or, write us direct for art color chart and interesting instructions.

"The paint from the Rubber Tree"

Remint it yourself—or specify Steelcote at the paint shop.

©1928

Steelcote RUBBER AUTO ENAMEL

STEELCOTE MANUFACTURING CO., St. Louis, U.S.A.
Makers of Fine Enamels, Paints, Varnishes, Waterproofings, etc

KRENGEL'S
HARDWARE
Blacksmiths Horseshoers Spring Work
Telephone 1292 270-280 Sec. Ave. So.
Welders Boiler Makers Body Builders

Would An Investment Interest You ?

Where the returns would be big and the risk not too great?

A legitimate, going enterprise needs more money quick. Not a wildcat, but the earning power is big and the risk necessarily greater than on U. S. Gold Bonds.

ANSWER QUICK IF INTERESTED

Address Box 409, Care Times.

REAL BUYS in Good Used Cars
1928 Essex 4-Door Sedan
1926 Nash Special Six, 2-Door Sedan
1926 Dodge Sedan
1927 Oldsmobile Deluxe Coupe
1925 Chevrolet Coach
1925 Chevrolet Coupe
1924 Ford Roadster
1923 Ford Coupe.
Heppler Nash Motor Company
319 Main Ave. West. Phone 164

TIMES' WANT ADS BRING RESULTS

Business Directory

MISCELLANEOUS

"TYPEWRITERS"
We sell—rent—repair—exchange—all makes. Dealers in ROYAL and CORONA. IDAHO TYPEWRITER EXCHANGE. Local office: 218 Main Ave. No.

MODERN WOODMEN OF AMERICA meet at I. O. O. F. hall every 2nd and 4th Monday.

TWIN FALLS JUNK HOUSE—Metals, rubber, hides, pelts and furs.

TAILORING

BARBER THE TAILOR, OVER THE Idaho Dept. Store. Phone 534W.

PLUMBING AND HEATING

HOME PLUMBING & HEATING CO. New location, 135 Third Ave. E. Phone 283.

TRANSFER

CROZIER TRANSFER COMPANY Phone 348. Storage and crating.

McNICHOLS TRANSFER & STORAGE Co. Garbage hauled daily. Phone 200.

WARBERG TRANSFER & STORAGE Co. Storage and special carload shipments to California. Phone 142.

SHOE REPAIRING

ROYAL SHOE REPAIRING. F. MEYERS, Prop. 130 2nd St. E.

IDAHO SHOE REPAIRING, JOE Wagner, Prop. 218 Main N. Ph. 90.

TWIN FALLS SHOE REPAIRING—132 Shoshone west. Phone 398. Service and quality guaranteed.

CHIROPRACTOR

DR. S. C. WYATT, CHIROPRACTOR and electric therapy. Over Woolworth store. Phone 467.

ATTORNEYS

O. C. HALL. OVER CLOS BOOK Store. Phone 97; Res: 1368.

O. R. DUVALL, LAW OFFICE, ROOM 7, Bank & Trust Bldg. Phone 747.

James R. Bothwell—W. Orr Chapman BOTHWELL & CHAPMAN, Woods Bldg.

SWEELEY & SWEELEY, ATTORNEYS. Idaho Power building.

W. L. DUNN—LAW OFFICES, RMS. 3 and 4, Smith Bldg. building.

OPTICIANS

EYE SPECIALIST—DR. WM. D. REYNOLDS, 209 Main. Next door to J. C. Penney Co.

OSTEOPATHIC PHYSICIAN

DR. EMMA C. CROSSLAND, 130 Main Ave. No. Residence phone 262. Office phone 135.

PIANO TUNING

PIANO TUNER—S. G. HULL, 15 YRS. in Twin Falls. Kilb Chuck Brown Music company. Phone 905 or 834W.

MONEY TO LOAN

I THINK I HAVE THE BEST LOAN offered in Twin Falls on city residences and business blocks. Also a dandy farm loan. J. E. White. Phone 247.

MONEY TO LOAN ON FARM AND city property. Company and private money. C. P. Parker, real estate, Twin Falls. Phone 248.

LOANS—FARM AND CITY LOANS. Twin Falls Title and Abstract Co.

FOR SALE—AUTOMOBILES

FOR SALE—3 35x5 heavy duty truck casings, rims and tires, 3 34x4½ casings, tubes and rims. Used to sell and in best condition. Seeds Auto Co., Burley, Idaho.

GOOD USED CARS AT REMARKABLE LOW PRICES
1927 Dodge coupe, looks and runs like new, $650. 1924 Dodge sedan, three new tires, good buy at $375. 1923 Hudson coach, good tires, runs good, $175. 1924 Chevrolet roadster, $150. Terms to suit. Magel Automobile Co. Phone 540.

LIVESTOCK AND POULTRY.

FOR SALE—JERSEY COW, GIVES 5 gal. milk a day, second calf. ¾ mi. north Washington school. Mrs. Myrtle Smyth.

WANTED—POULTRY. H. C. HUNter. Phone 904W.

FOR SALE—LAST CHANCE, BABY chicks. Rhode Island Reds, $12 per 100. Leghorns $10 per 100; last batch Tuesday, May 22. Bigkerts Quality Hatchery. Phone evenings 642J2.

FOR SALE—REG. SPOTTED P. China boar, cheap. Filer Cheese Factory.

FRUITS AND VEGETABLES

FOR SALE—STRAWBERRIES, ANY amount delivered or pick yourself. Phone 33J15. On Filer road, last house before reaching hospital, on claims side. S. Hieder.

STRAWBERRIES, YOU PICK, 50c gallon. Monday, Wednesday, Friday forenoon. Smith ranch, Blue Lakes Blvd. Phone 537J3.

CHERRIES ARE NOW RIPE AT Crystal Springs Orchard.

SALMON CITY SEED POTATOES—Cash or terms. Phone 48. Albert Bloyn & Son, Kimberly.

MALE HELP WANTED.

WANTED—GENERAL FARM HAND, steady work. Box 465, care Times.

FOR SALE—MISCELLANEOUS

MILK COW FOR SALE—HOLSTEIN and Jersey, freshens in July. Phone 1264.

GLEN L. EVANS TROUT FILES Professional Fly Lines. Both Winners. Sold at Mark Bros. Service Station.

FOR SALE—WHEAT, ANY QUALITY, any time except Sunday. H. W. Reidman. Phone 577J13, 4 miles south, ½ east Main ave.

PIANO BARGAINS: RARE TRADE IN bargains in upright, grands and players; standard makes. Some like new. Sold anywhere. Easy terms. Write today. Baldwin Piano Co., 1636 California street, Denver, Colorado.

GENERAL ELECTRIC TUNGAR Tubes for ten battery, also chargers at Everett Griffith's Battery Station, Burley, Idaho.

PLAYER PIANO IN EXCELLENT condition, beautiful walnut case with rolls and bench. Warberg Transfer.

FOR SALE—2000 LBS. OF NORTHern pole beans, extra good. H. W. Heldeman. Phone 577J13.

FOR SALE—RHODE ISLAND FRIES. Phone 986J.

FOR SALE—ONE POLE DERRICK. Phone 517R.

FOR SALE—REAL ESTATE.

FOR SALE—NINE ROOM HOME close in, built by former lumberman of this city. Modern, hardwood floors, 75 foot lot with garage. Partly furnished. Telephone 223 for particulars.

FOR SALE—20 ACRES ½ W. ½ So. Kimberly, Idaho, on electric line. Some improvements.

FOR SALE—A VERY DESIRABLE home-priced right. Terms. Address M. M., care Times.

FOUR ROW MOLINE BEAN AND beet cultivator with all tools complete. ¾ mi. north of Filer fair grounds. Henry Simon.

FOR SALE CHEAP—1 ROOT BEER barrel and carbonator complete. Bailey's Candy Kitchen. 139 Shoshone N.

WANTED, MISCELLANEOUS

WANTED—RELIABLE COUPLE TO live in home where mother is away working. ¾ mi. north of Washington school. Myrtle Smyth.

WANTED—OLD FORD COUPE BODY must be good. Warren B. Hong, Kimberly road.

WANTED TO CARE FOR CHILdren by week, day or month. 1537 9th east. Mrs. H. A. Carlsen.

AVIATION STUDENTS WANTED
A local organization is arranging to conduct an aviation school in Twin Falls. A properly equipped field, competent instructors and new ships are in the program. The size of the operations at the start will be largely governed by the number of people who display an interest in the proposition. If you are interested in learning to fly kindly state that interest at once in a letter addressed to Box 901, care Times.

WANTED BY RESPONSIBLE PARTY, 5 room furnished house unfurnished 1 or longer. Diamond Hardware Company.

LOST AND FOUND.

STRAYED—ONE BROWN MARE, coming eight years old, weighs about 1050 pounds. Branded three bars on front shoulder and has roached mane. Shod all round. A. F. Drake, Castleford. Phone 17F13.

FOR RENT

FOR RENT—THREE ROOM FURnished apartment. Bungalow Apts. 260 1st ave. east.

SIX ROOM MODERN HOUSE FOR rent, $30. A. N. Long. Phone 47.

THREE ROOM FURNISHED APARTment for rent. Phone 357J.

FOUR ROOM HOUSE WITH 2 ACRES for rent, $30. A. N. Long. Phone 45.

FOR RENT — HOUSEKEEPING apartments, completely furnished for light housekeeping. Two and three rooms, close in, and low rates by week or month. The Oxford, 428 Main N.

FOR RENT—FURNISHED APARTment. Call 456 forenoons. Justamere Inn.

MISCELLANEOUS.

SHORT OR LONG DISTANCE HAULing. Also fresh Jersey cow for sale. Inquire: 286 Jackson St.

ROOMS TO RENT

CLEAN AND THOROUGHLY MODern housekeeping rooms. Will find this a home like place. Special rate to permanent guests. Rialto Hotel, 123 Shoshone N. Over Piggly-Wiggly Store.

FOR RENT—FURNISHED ROOM, gentleman preferred. 253 3rd ave. No. Phone 264J.

ROOM AND BOARD! CALL AT 359 2nd avenue north.

BOARD AND ROOM. 222 5th AVE. E. Phone 959W.

MODERN ROOM FOR RENT. PHONE 417. 421 2nd avenue west.

FOR RENT—FURNISHED ROOMS, ground floor. 411 west Main. Phone 849W.

FOR RENT—TWO ROOM FURNISHed apartment, $30. 304 5th ave. east. Phone 1568.

SITUATIONS WANTED

WANTED—STEADY WORK, TRUCK driver or with firm where advancement is possible. Married man, 32 years old. Box 469, Filer, Idaho.

JOB WANTED—ON RANCH. Box 841, Twin Falls.

WANTED, GENERAL HOUSE WORK. Write Miss Marie Morris, Jerome, Idaho, Route No. 3.

Buhl Bible School Progressing Well; Lasts Three Weeks

BUHL, June 13—The vacation Bible school opened Monday morning at 9 o'clock at the Frank H. Buhl school building and will continue for three days each week for three weeks, each day's session closing at noon. Mrs. James Millar is in charge, assisted by volunteers. The program is along the same line as last year, which includes craftwork, singing, and Bible drills. A charge of 50 cents is asked for each child, to pay the cost of material used in craftwork.

The school rooms are being kalsomined, varnished and painted. The Frank H. Buhl school is completed and the work will begin this week on the high school building.

Gerald Davis, a nephew of J. C. Hamilton, has come from Missouri to take a position in the Farmers National Bank.

Mrs. C. M. McCartney, worthy matron of the Buhl chapter of the Eastern Star, in company with Mrs. Frank Thatcher, left Sunday by motor to attend the Idaho grand chapter at Grangeville, Idaho.

Mrs. Sherman Sayre accompanied her husband, Lieutenant Sayre, Boise for the encampment of company D, 116th Engineers. Mrs. Harry Stewart and daughter went with Mrs. Sayre as her guests for the two weeks.

Mrs. T. J. Ash of Bradford, Ills., is visiting her mother, Mrs. Schoolmaker, and sister, Mrs. W. J. Gray.

Mary and Elizabeth Wright have come to join their parents, Mr. and Mrs. W. H. Wright. Mr. Wright is the new manager of the J. C. Penney store and Misses Mary and Elizabeth have been attending Bristol college in Virginia for the school year just passed.

Mrs. Bill Parry and daughter Barbara arrived Sunday to visit Mr. Parry's mother, Mrs. Lucy Parry and her sister, Mrs. Lawrence Van Riper. Mrs. Parry has been visiting her parents in Colorado and is en route to her home in Los Angeles.

Miss Bertha Brown is leaving soon to join her mother and sister in San Francisco. Lulu Shank has taken her place at the Hotel Buhl office.

Mr. and Mrs. Bowman of Hinckfoot are spending with their honeymoon with Mr. Bowman's sister, Miss Leola Bowman.

Misses Frances Heilmann, Iva Brennan, Catherine Hollahan, Leah Pondness Pond and Mrs. Zenia Hobson are attending summer normal school at Boise.

Misses Mildred Barker and Helen Sandmeyer left Thursday for Los Angeles to take work in the summer school of the University of Southern California.

Mr. and Mrs. Manuel Patrick are spending a two weeks' vacation at Eugene, Oregon.

Charlie Boring, daughter of Mr. and Mrs. C. D. Boring, is visiting with her aunt in Chicago for the summer.

The students who will return home this week from Linfield college at McMinnville, Ore., are: Wilber and Laveta Owsley, Lee and John Kling, Hazel Bartley, Fred Buckendorf, Florence Nelson, Marine Bartley, Kathleen Hyde, Paul Lantz and Robert Weaver.

Other students who are returning are: Mildred Parish and Helen Ahlquist from the University of Washington at Seattle.

Wilber and Louis Le Valley and Wilbur Goff will return from Eugene Bible school at Eugene, Ore.; John Joyce and John Wupter from Whitman college at Walla Walla, Wash.; Wallace Shearing at Washington State college at Pullman, Wash.; Walter Olsen, Oregon State college at Corvallis, Ore.; Barbara Noble, Merle Krotte from the College of Idaho at Caldwell.

Robert White, Berniece Ripley, Bernard Stout, Geraldine Sheffey, Robert Long will return from the Southern Branch of the University of Idaho at Pocatello; Betty Buffington from Simpson college, Indianola, Iowa; Fern Thompson and Ruth Young from Nazarene college at Nampa; Ivan Winn from Colorado State college at Fort Collins; John and Elmer Quist from the L. D. S. college at Salt Lake City; Edgar Pratt from the Utah State university at Salt Lake City; Bernadette LeBallley from Polly Schaeffer studio at Berkeley, Cal.

Students who are returning from the State University at Moscow are: Barbara Russ, Elizabeth Murphy, Troy Moore, Paul Rudy, Paul Boyd, George Kalousek, Alvin Reading, Clarence and Charles Lane, Lillian Hellman, Donald Hamilton, Bernice Parish, Virginia and Lawrence Peck, Beatrice Brown, Mildred Wright, Hershey Lacy, Harry Moore, Moore Brooks, Tom and Edward Heitmanek and Ted and John Sandmeyer.

Harry Gault will remain at the university for the summer as he is employed in the agricultural department.

Clarence Brabb has a position in a drug store at Moscow and is not returning home for two weeks in August.

Mr. and Mrs. George Banch visited Friday at the home of Mr. and Mrs. Tom Wilson. They left Saturday morning for Logan, Utah, for a family reunion of the Baughs and will return on this week to Stanford, where the construction team is and the last of the week they move to Pocatello, where they will be located for some time.

Mr. and Mrs. Clarence Ripley and Bernice Ripley spent the week-end with her parents, Mr. and Mrs. N. C. Ripley. Bernice is a student at the branch of the University at Pocatello.

Mrs. R. H. Slee and children returned home Saturday from Pennsylvania, where Mrs. Slee was called by the serious illness of her mother last fall.

Mr. and Mrs. J. W. Barnett and family have moved to their new home at Twin Falls.

A new schedule of mail delivery for the city of Buhl has been made, in the place of four deliveries there will be only two deliveries, one at 9 o'clock and the other at 2:45. E. J. Meyer will serve the business section and O. C. Merrill will deliver to the residential section. E. J. Meyer will deliver the parcel post packages. Postmaster Ray Banbury has completed his annual inspection of the five rural routes out of Buhl.

WHEAT SLUMPS AFTER MAKING MORNING JUMP

By United Press

CHICAGO, June 13. — Favorable weather reports from the entire bell wheat winter country were received as opening ties on the Board of Trade today. The cash market, with 6 cars received, dropped 1¼c.

Excellent growing weather was reported from the entire corn belt. The cash market was down ½c, although receipts, at 106 cars, were small.

The government weekly report was favorable to new crop oats. The cash market, with 27 cars received, was unchanged.

Provisions dropped sharply.

What closed off 1½@2c a bushel; corn off 1⅞@2c; oats off 1¼@1c. Provisions were steady.

GRAIN FUTURES

CHICAGO, June 13.—Grain futures ranged as follows:

WHEAT	Open	High	Low	Close
July	139½	140	137¼	137¼
Sept.	141⅝	141⅝	139	139
Dec.	143	144	141⅝	141⅝
CORN—				
July	101½	104⅝	100⅝	100⅞
Sept.	102⅝	102½	99¼	102⅛
Dec.	86⅞	86⅞	84½	85⅝
OATS—				
July	53⅝	54¼	51⅞	52½
Sept.	54⅞	54¼	51⅝	53
Dec.	45⅝	45⅞	45⅞	45⅞
	47⅝	47½	47¼	47⅜

CHICAGO PRODUCE

CHICAGO, June 13.—Butter receipts 8290 packages; standards 42c; firsts 39½@40½c; seconds 37@39c; extras 42c; extra firsts 41@41½c.

Eggs receipts 12,609 cases; ordinaries 26½@27c; firsts 27½@28c; seconds 25@25½c; extras 29½c.

Cheese, twins 24c; young American 25c.

Poultry receipts 5 cars; fowls, heavy, 23c; Leghorns 19c; ducks, heavy, 20c; small 16c; spring 26c; roosters 16c; turkeys 20c; roasters 26c; broilers 26@28c.

Potatoes, arrivals 142 cars; on track 255 cars; in transit 415 cars; Idaho sacked Russets, U. S. No. 1, $1.10@1.20.

DENVER LIVESTOCK

DENVER, June 13.—Cattle receipts 1200; market barely steady; beef steers $11@14; cows and heifers $8.50@13.25; calves 4.50@10; stockers and feeders $9@12.50; bulls $8@9.

Hogs receipts 1100; market weak to 25c lower; top $9.60; bulk $9@9.50; pigs $7.25@8.50.

Sheep receipts 1000; market 25c lower; fat lambs $10@10.25; ewes $4@6.25.

LIVERPOOL WHEAT CLOSE

LIVERPOOL, June 13.—July wheat $1.60¼; Oct. $1.56⅞; Dec. $1.56½.

BOSTON WOOL

BOSTON, June 13.—Trade in wool is very quiet, although an occasional dealer reports a fair business. Worsted noils are very slow. Demand for wool tops is draggy. Inquiries are being received on medium qualities of both fleece and territory fine, but sales are reported to be moderate in volume. A number of dealers are reporting inquiries also on the finer territory combing wools.

NEW YORK PRODUCE

NEW YORK, June 13.—Flour, unsettled and irregular. Pork dull; mess $30. Lard easier; midwest spot $11.90@12.

Sugar quiet; spot 96 test, delivered duty paid, $4.27@4.30. Refined steady; granulated 5.65@6.10.

Coffee, Rio 7s on spot 15½@15¾c; Santos 4s 23½@24c.

Tallow easy; special to extra 8@8½c.

Hay steady to firm; No. 1, $1.25; No. 3, 85@$1.05; clover 75@$1.15.

SAN FRANCISCO LIVESTOCK

SAN FRANCISCO, June 13.—Cattle market slow and steady; steers, good $10.25@10.75; cows, good, $8@8.50.

Calves, market active and steady; light to medium, good, $9@11.25; vealers, medium, good and choice $10.50@12.75.

Hogs, market strong; light $10.25@11; medium $9.75@10.25.

Sheep and lambs, market steady; ewes $4.50@6.50; wethers $6@12.

Deer Second in Speed

Ernest Thompson Seton, the noted naturalist, ranks the deer second to the rare horse in speed.

Sense of Proportion

It's a pity about the sense of proportion. One doesn't get it until so late in life, when there's nothing much to be proportionate about.—Elmer Davis.

time.

Misses Eva, Frances and Norma Scully left overland by auto Thursday morning for a three weeks' visit with relatives and friends at Lewiston and other points in the northern part of the state.

Miss Bernice Ripley spent the week-end with her parents, Mr. and Mrs. N. C. Ripley. Bernice is a student at the branch of the University at Pocatello.

Mrs. R. H. Slee and children returned home Saturday from Pennsylvania, where Mrs. Slee was called by the serious illness of her mother last fall.

Mr. and Mrs. J. W. Barnett and family have moved to their new home at Twin Falls.

A new schedule of mail delivery for the city of Buhl has been made, in the place of four deliveries there will be only two deliveries, one at 9 o'clock and the other at 2:45. E. J. Meyer will serve the business section and O. C. Merrill will deliver to the residential section. E. J. Meyer will deliver the parcel post packages. Postmaster Ray Banbury has completed his annual inspection of the five rural routes out of Buhl.

NEW YORK STOCKS

(Closing Quotations)

Allied Chem. & Dye	155
Allis Chalmers Mfg. Co.	115⅞
Amer. Agri. Chem.	57
Amer. Beet Sugar Co.	17
Amer. Can Co.	82½
Amer. Car & Foundry	131
Amer. & For. Pow.	31
Amer. Locomotive	109½
Amer. Smelting & Ref.	186½
Amer. Sugar Ref.	69½
Amer. Tel. & Tel.	171½
Amer. Tob. B.	152½
Amer. Woolen Co.	29
Amer. Zinc	9⅝
Anaconda Copper	43
Atchison, Topeka & Santa Fe	157
Baldwin Locomotive	245
Baltimore & Ohio	106⅞
Bethlehem Steel	50
California Packing	76
Calumet & Arizona	63
Canada Dry	24
Canadian Pacific	198⅞
Case Threshg. (J. I.)	281
Cerro de Pasco Copper	69
Chesapeake & Ohio	179⅞
Chicago Great Western	10⅞
Chi. Mil. St. P. & Pacific	36⅞
do pfd.	41⅞
Chicago and Northwestern	80⅞
Chi. R. I. & Pac.	111
Chile Copper	41⅞
Chrysler Motors	67
Cities Service, Cash	68⅞
Colorado Fuel & Iron	62½
Consolidated Gas	139½
Continental Can	93
Corn Products	68
Crucible Steel	80½
Dodge A	12½
Dupont de Nemours & Co.	368½
Erie Railroad	38⅞
Electric Power and Light	50½
General American Tank	65
General Asphalt	59
General Cigar	64½
General Electric	141½
General Motors	177½
General Outdoor Adv. ctfs	28
Gillette Brothers	50⅞
Goodrich	75½
Graham Paige Motors	23
Great Northern pfd.	95½
do ctfs.	39½
Greene Cananea	36
Howe Sound	53½
Hudson Motors	59½
Illinois Central	139
Inland Steel	53½
Inspiration Cons. Copper	20⅞
International Harvester	252⅞
International Nickel	89
International Paper	67
Jordan Motors	14
Kansas City Southern	43½
Keith Albee Orpheum	20
Kelly Springfield	14⅞
Kennecott	63½
Kresge (S. S.)	97½
Lambert	109
Lehigh Valley	80
Loew's Inc.	36⅞
Mack Trucks	90⅞
Marland Oil	23
Miami Copper	19⅞
Missouri, Kansas & Texas	27
Missouri Pacific	16⅞
Montana Power	125
Montgomery Ward	37
Nash Motors	87
National Biscuit	143
National Dept. Stores	25
National Enameling	26⅞
National Lead	129
New York Central	169⅞
N. Y., N. H. & Hartford	35⅞
Northern Pacific	98⅞
Packard Motors	15⅞
Pacific Gas and Electric	57⅞
Pan-American B	41⅞
Paramount Famous Lasky	71⅞
Pennsylvania Railroad	59
Pere Marquette	139½
People's Gas	36½
Phillips Pet.	34⅞
Pullman	74
Pure Oil	14⅞
Radio Corp. of America	93⅞
Reading	84⅞
Republic Iron & Steel	131
Reynolds Tob. B.	83
Sears Roebuck	102⅞
Shell Union Oil	25
Simmons Co.	24
Sinclair Consolidated	14⅞
Southern Pacific	116
Southern Railway	66
Standard Gas and Electric	54⅞
Standard Oil of Calif.	41⅞
Standard Oil of N. J.	41⅞
Standard Oil of N. Y.	29⅞
Stewart-Warner Corp.	65⅞
Stutz Motor Car	53⅞
Texas Corp.	125
Texas & Pac.	15⅞
Timken Roller Bearing	62⅞
Tobacco Products	100
Union Car. & Car.	142⅞
Union Oil of Calif.	49⅞
Union Pacific	191⅞
United Cigar Stores	21
United States Rubber	37
United States Steel	137⅞
do pfd.	165⅞
Universal Pipe	16⅞
Vanadium	36⅞
Wabash	70
Westinghouse	90
White Motors	50⅞
White Oil-Copland	7
Woolworth	130
Wright Aero.	196
Yellow Truck & Coach	32⅞

HANSEN ITEMS

J. L. Steamore of the north side says talmud gives a loss by fire Wednesday about noon when some hay or straw caught fire in some inaccountable manner and spread to chicken house and thence southward. As it was windy it was blowing at the time, it was feared the loss was not greater. Had it been coming from a different direction house and barn could not have been saved.

Vance Naylor and family were Burley visitors Thursday evening. Mr. Naylor attending the Masonic meeting and the family spending the evening with the Mr. Naylor family in the Hansen. They report all well with the exception of little Robert, who had been quite ill.

Miss Ida Kilingaman returned to Albion normal after a week for an additional period of ten weeks.

Miss June Robison is attending Chautauqua at Twin Falls, being the guest of her cousins, the Herbert Anderson's.

The Otyokewa Campfire Girls will meet with Mrs. Stewart Severns on Wednesday afternoon.

Mr. and Mrs. J. B. Lewis left Sunday for Pocatello where Mrs. Lewis expects to undergo an operation for sinus trouble which has been quite serious of late, affecting her quality.

Ronald Laycock left for Gooding on Friday to join the cavalry unit of the Idaho national guard, which has headquarters there, and to which he belongs. They entrained from there for Boise where they will spend the next two weeks in summer camp.

Mr. Ronig's mother, son and wife and small child, arrived in Hansen last week from Pennsylvania.

Work is progressing on the railroad spur which is being laid to the new warehouse to be built and operated by Link, Walker and McDonnell. Much of the lumber is on the ground, the excavation under way and a part of the ties laid. From the appearance of the crops coming it would seem as there would be need of plenty of storage facilities for potatoes and beans this fall.

The Women's Community Council will meet at the church Thursday afternoon. Subject of roll call—a quotation concerning the flag.

Mrs. Cleo Calico who has been seriously ill the past week is improving in health.

Mrs. Ruth Sweet of Twin Falls is spending a few days with her sister, Mrs. A. R. Scott.

Misses Ruth and Eunice Congleton of Burley, en route home from Gooding, where they have been attending college, visited the Ken Congleton family and Mrs. Ed. Scott Saturday. Mr. Congleton also stopped Friday at the parsonage on their way home from Gooding, where they attended commencement exercises. Mr. and Mrs. Congleton were of Burley were also callers Friday.

Harry Prior and Leonard Wheeler arrived home Saturday from Moscow where they have just spent their freshman year at the university.

Mr. and Mrs. Andrew Greisler and four children of Odessa, Wash., are visiting at the home of Mr. and Mrs. William Emery. Mrs. Greisler is a niece of Mrs. Emery and Mrs. D. J. Koenig.

The Emerys entertained at Sunday dinner for Mr. and Mrs. Guy Ball of Hazelton, Mr. and Mrs. D. J. Koenig of Twin Falls and Mr. and Mrs. Harold Koenig of Eden, together with their house guests, the Greislers.

The regular meeting of the Four Neighbors will be held Tuesday evening at Woodmen hall.

A cordial invitation is extended to all to attend the Ladies of the G. A. R. picnic at the home of M. B. Taylor, Thursday evening. Bring basket lunch and dishes for self and family.

Mrs. Frank Trask returned to her home Tuesday after a stay at the Twin Falls hospital and with relatives in Twin Falls following her discharge.

The Children's Day program at the church Sunday morning was quite a large number of parents and smaller children taking part, as well as a few of the older scholars. Following the exercises, a catering dinner was served in the church basement to a large number of young and old, and a pleasant time spent for a couple of hours thereafter "just visiting." In the evening Mr. Kendall presented a program from the Methodist church. Surely enough all find you out."

The orchestra rendered the "Poet and Peasant Overture."

The Ladies of the G. A. R. will hold their regular monthly business meeting at the church Thursday afternoon.

Walter Byrne, tester for the Pioneer Cow Testing Association, made his rounds in this vicinity the later part of the week. Mr. Byrne has recently purchased a farm near Modesto, Calif., but decided to remain here. He has been testing for about three years.

Miss Edith Ramsey, who has been attending the College of Puget Sound, arrived home Saturday noon.

The cohntry is getting more and more electrified, literally speaking. Of late there have been four electric stoves, two milking machines and an electric refrigerator installed within a short distance of each other, north and east of Hansen. In one neighborhood there are at present four electric stoves within a a mile radius.

Several members of the church

STOCK MARKET RALLIES AFTER RECORD SLUMP

By United Press

New York, June 13.—The entire stock market rallied today after its record break yesterday, when prices were forced to run late hour and 53 minutes overtime.

Radio Corporation sparted five points on the opening, later dipped to 17¾ and then climbed back to 17½. General Electric ran up to 149¾, up 5¾. American Telephone and Telegraph rose 5¾ to 170¾, more than recovering the loss of yesterday.

United States Steel came back to 139¾, up nearly two points.

Bonds were more active with sales in the first hour totalling $4,102,000, par, against $4,113,000 Tuesday.

Gains ranged from five to 50 points but some of the large advances were erased before the close.

United States Steel, General Motors, International Telephone and Telegraph, American Telephone and Telegraph and other stocks of their caliber made gains ranging from 2 to 5 points.

Rails, under the stimulus of buying by New York Central, Atchison and Missouri Pacific issues were strong; airplanes issued second wide advances as the Harvard leader with Curtiss up nearly 12 points.

Motors were strong with Chrysler and Hudson leading the list, with heavy trade made by Studebaker, Packard and Chrysler.

The market closed higher.

HEFLIN PLANS TO WAGE HOT FIGHT SMITH FACTION

By United Press

WASHINGTON, June 13.—Senator Thomas Heflin, most articulate of the anti-Smith faction in the Democratic party, is expected to announce his present attitude toward the Houston convention.

Although not a delegate, Heflin has decided to attend as a "guest of the party" prepared to take steps to prevent the nomination of Gov. Alfred Smith of New York for president.

Every Senator and Congressman is entitled to a seat on the convention floor, but this courtesy does not privilege them to speak. The orator of Alabama, however, has no intention merely of sitting.

Heflin said his plan of attack is not decided definitely but intimated he might try to hire a hall near the convention building where he could orate on Smith and Germany.

The Alabama senator original plan was to stay away from the Democratic convention. His change of heart was brought about, he said, by the outcome of primary elections in West Virginia, North Carolina, Texas and Florida.

"In the light of Smith's defeat in these States," he said, "I am confident we can beat him. I predict he won't get a single delegate from the South."

Maybe

A woman's paper, comments the humorist, gives instructions to its readers for knitting fancy waistcoats for gifts.—Barber's four—that this may lead to men adopting beards once more.

Unwelcome Pet

Some people are worrying how to keep the wolf from the door; others are figuring out how they can throw it out of the house before it has puppies.—Kingsto Whig Standard.

TWIN FALLS BUSINESS DIRECTORY

AUTOMOBILES TRUCKS ACCESSORIES PARTS

AUTO DOOR GLASS
Wind Shields and Window Glass
Selling Free
MOON'S PAINT STORE

AUTO REPAIRING
Valve Grinding, Piston Pins, Rings, Bearings and Brake Lining
W. N. Skinner Repair Shop
230 Sec. Ave. No. Phone 432

Bonds
Government, Municipal, Public Utility, Guaranteed, First Mortgage Investment Trusts.
Walter S. Bruce & Co., Inc.
BOISE
E. Louis Rodig, Phone 508
Twin Falls Representative

PRINTING
Prompt, Careful and Economical Service
TIMES PUBLISHING CO.
Phone 38

Stage Lines
Twin Falls-Pocatello
Salt Lake Stage
Leave Twin Falls 8 a. m. daily
2:30 p. m. via Burley and Declo
Fare, tickets and information at
PERRINE HOTEL

Sporting Goods
FISHING TACKLE
1000 Spinners, each
Steel Rods, each
Telescope Steel Rods
Shell Hooks
Camp Goods of All Kinds
G. W. GRIGGS
1000 Exhibit Ave.

WITNESS TELLS HOW UTILITIES GET USE WIRES

By United Press

WASHINGTON, June 13—William C. Grant, employed as a publicity man in Texas, yesterday described to the Federal Trade commission methods followed by his employers in distributing publicity.

Grant, who said he also was employed as a "relief editor" by the Associated Press, working as editor in the Dallas bureau on Saturday nights, said he had aided in circulating public utilities propaganda over Associated Press wires.

One of Grant's stories carried by the press association apparently brought a complaint from a Kansas City editor. A letter in which Grant defended the article and asked why a Kansas City editor should "exercise a veto power over Texas utility news" was presented. The letter was addressed to an official of the press association and addressed him as "Dear B. B."

Grant said in his letter that Texas newspapers were using more than 200 columns of utility news every month and that interest in the subject was great.

What Grant Reported.

One of Grant's reports to his utilities employers, submitted to the commission, said:

"While attending the American Railroad association in Cleveland, the director (Grant) wired two stories each day to the Associated Press at Dallas for distribution in Texas papers, thus materially aiding the street railway interests."

Grant said that his various letters to the utilities companies were not written to "show how useful he could be to them" but that the letters "might have had that effect."

Grant said in one letter to Lynch Davidson, Houston, Texas, public utilities man, that he would be "able to help Davidson get publicity through the press association at any time the latter wanted it."

"I am still connected with the Associated Press in the capacity of a special writer and whenever there is anything I can put out for you I shall be glad to do so," the letter said.

Another letter from Grant to H. M. Blair, director of the Louisiana-Mississippi utility committee, explained the wire system of the press association and told how it could be be used to best advantage to distribute utilities stories in the South.

The letter said the press association recently had opened a wire connecting Dallas and New Orleans and that "We shall keep this in mind when we have some news originating here that would be of interest in Louisiana."

A letter to John Shary, Mission, Texas, concerning the Intra-Coastal Canal association's meeting, said:

"While I am not directly connected now with the Associated Press and doing some work for them and would like to help you out in advertising the meeting."

Other letters placed in the record told of editorials written by Grant being published by the Dallas Times-Herald and of Grant's activities in spreading utilities propaganda in schools, libraries and colleges in Texas.

CAR FALLS 300 FEET BUT MEN ESCAPE DEATH

The car of Dan Knight of Gooding went over the bank of the Trail creek Sunbult road near the top Saturday, tumbling 300 feet, turning over four times as it fell, and when it stopped rolling the car caught fire and was completely destroyed. The bank is said to have crumbled beneath it.

Riding in the car at the time were Dan Knight, Jack Knight and Art Knight, together with a nephew from the east. Dan received scratches but was not seriously hurt. Jack received cuts about his head, and bruised hips and arms. Art's arm was broken and his face badly cut. The nephew, whose name was not learned, received a badly cut ankle and other bruises. The people were unable to bring a doctor and were isolated in the little traveled district. Dan Knight made beds for the remainder of the group and started walking to Ketchum. He caught a ride and finally received help. The others were brought into Ketchum about 9:30 Sunday morning after having been out nearly 11 hours in the cold and wet. They had had bedding when they had left Gooding the day before and had been able to save it from the burning sedan, which had been covered with insurance.

First aid was given until Dr. Wright of Hailey arrived, when their wounds were dressed and they were taken to Gooding.

Third Day Brings More Nominations

Harold William Merrill has declared his intention of running again for the office of county surveyor. He is the present incumbent in this office. He is a Republican, and filed his nomination this afternoon.

Judge O. P. Duvall filed for the Republican nomination for prosecuting attorney. Judge Duvall was formerly probate judge and state senator. He is now carrying on a law business in Twin Falls.

The name of T. J. Windle was filed Saturday for the position of county commissioner for the second district on the Democratic ticket.

Times Want Ads bring results.

Expect to See New Air Records Soon

By United Press

CASSEL, Germany, June 13—New records for speed and range of climb are expected to be established shortly by an airplane now under construction and which will be operated by a rocket device similar in many respects to that used in the recent tests on the rocket-propelled Opal automobile in Germany.

The new machine, which will weigh only 500 pounds including the rocket device, is being built at the Hasselt (Katzenstein) airplane works and will be tested by Anton Raab, chief pilot of the company.

The rockets will be attached to the wings of the airplane close to the fuselage. Its designers are not yet predicting what speed the new machine will make, but they intimate they expect that for a short distance at any rate, until the rocket burns out, the airplane will attain a tremendous velocity.

VANGUARD OF FARMERS REACHES KANSAS CITY

By United Press

KANSAS CITY, Mo., June 13—A delegation of Indiana farm leaders and farmers, headed by W. H. Settle, head of the State farm bureau arrived here today on the "Jim Watson special" to join the fight against the nomination of Secretary of Commerce Hoover.

Fourteen in First Group.

KANSAS CITY, Mo., June 13—Fourteen farmers from Minnesota crowded out of their bunks on the outskirts of this city today, rubbed the sleep from their eyes and watched the horizon for signs of recruits in the widely advertised "farmers' caravan" which was scheduled to descend upon the Republican convention 100,000 strong.

The 14 formed the vanguard and so yet the only sign of the caravan here. They arrived yesterday.

But several hundred automobiles carrying farmers from Nebraska, Iowa and North Dakota should arrive here today to present demands for the Agricultural farm relief bill, according to headquarters of the caravan.

Zone Commission Files Its Report

The zoning commission appointed by the mayor and city council has prepared its report and has submitted it, together with the proposed zoning ordinance to the city council for the consideration of that body tonight.

The commission report defines the various terms used, the use of the districts, the percentage of occupancy the buildings may have on the lots of such districts and general rules, such as enforcement and penalty provided. The zones will be about as proposed in the map first printed in this paper.

Speakers' Program Part of Campaign Private Utilities

By United Press

WASHINGTON, June 13—Public speaking activities are a major phase in the private industry's propaganda campaign and large sums are spent in training and engaging lecturers to carry the utilities message to the public, the Federal Trade Commission has learned.

Four million persons composed the aggregate audience which listened to 35,000 talks given last year by utilities speakers before schools, colleges, clubs and other groups, a report of the National Electric Light association's public speaking committee said.

With the exception of the Pacific Northwest, where public speaking activities have not been fully organized because they were afraid of it, power companies have established a far-reaching speaking campaign.

Men and women utility employes are trained as speakers in schools maintained for that purpose in all parts of the nation.

After a short course, during which they commit to memory arguments against public ownership and federal regulation, the employes are "booked" by the various publicity bureaus to speak in school and elsewhere. A list of stock speeches and arguments are supplied all utility men by a "speakers' handbook" prepared by the N. E. L. A.

Examples of how utilities succeed in placing their speakers in schools and clubs were offered as well as a letter from minutes of a meeting of the public speaking committee in Chicago last September, saying:

"In every city where there are civic, Rotary, Kiwanis or Lions clubs it has been found advantageous to have utility men as active members of these clubs, who usually are in a position through their influence to get speakers before the clubs."

Advantage of Sincerity

He who is sincere hath the easiest task in the world, for truth being always consistent with itself, he is put to no trouble about his words and actions; it is like traveling in a plain road, which is sure to bring you to your journey's end better than byways in which many lose themselves.—Montaigne.

Saving Mahogany

Continued rubbing with linseed oil gives a finish on mahogany that will not be marred by hot dishes.

the newspapers before the public hearing. The penalty for failure to observe the ordinance will be a fine of $100 or 30 days in jail or both and may be continually applied, each day that the person fails to comply with

County Agents Of Montana Are Here

County agents of Montana are in Twin Falls today to study agricultural conditions here. They were met by W. H. Brady, county agent commissioner, and A. R. Lazar, field man for the sugar factory, and escorted around the Twin Falls country.

Among the men from Montana were Prof. C. H. Wilson, head of the Agricultural and Economics department of the Montana State university, Prof. E. E. Isaac, Extension horticulturist; Prof. L. D. Kurtz, Extension agronomist; W. H. Jones, L. G. Devoro and E. A. Gleon, county agents, and two farmers and a seed man.

It is the purpose of the tour to exchange ideas with Idaho farmers and Extension workers.

The party started in the upper Snake river valley and followed the irrigated sections along the river down to Twin Falls. Thence they passed through Jerome, Lincoln and Blaine counties, heading homeward by way of the Craters of the Moon and the government sheep experiment station at Dubois. They will visit the better Hereford herds along the route, inspect larger potato, beet and bean fields, visit certified seed and seed growers, and inspect some poultry farms.

Populuar Company Will Fill Winter Engagements Here

The Manoel Oliven play company will present three plays in Twin Falls during the coming season, according to plans made by the Business and Professional Women at the noon luncheon today.

This well known company has presented plays here for the past six years, their appearances being sponsored for the most part by the Business Women of the city. Last winter the club program was too full to permit responsibility for this popular event, and no plays were given. So pleasant has been the demand for their return from lovers of the drama that the club has decided to authorize their appearance in every number of their season program.

The dates are set for early in December, January and late in March. Season tickets will be sold to those desiring to see the three plays at lower rates.

Beet Sugar

In the year 1747 a German scientist discovered the sugar properties of the beet, but it was not until about 1810 that the production of sugar from the beet was seriously considered in a commercial way. In 1880 the beet sugar industry was introduced into the United States.

AVIATION!

Weekly Column of Comment on Its Activities

THE REASON IS PLAIN

There is a competitive survey ready in the aerial passenger carrying realm. Out on the Pacific coast, for one illustration, three lines are covering approximately the same route. Elsewhere in the country, on shorter routes, the same situation prevails to a limited extent. In local taxi and night-seeing operations, it is not unusual to see rival airports located approximately side-by side. With regard to flying schools, the competitive note is even more pronounced.

Now, an investment in any operation of this character is not a small one to be made on a gamblin chance that it will prove a paying one. There are some of this nature, of course, but they are small and of no great consequence in the overall scheme of things. For the most part, however, these ventures are the product of sound business thinking. This is particularly true of the larger operations.

The average business of this kind is based upon the sound conviction that aerial travel is going to be voluminous in a short time. The conviction, in turn, is based upon the fact that thousands are flying daily, and when those thousands are "put down" on the field after their flight, be it long or short, they become salesmen of flight with all their friends and acquaintances as live prospects.

It is not the short hop passenger, however, that is going to make these aerial operations pay. But the business man who takes a long hop in one-half or one-third of the time that he could cover the distance in any other medium is quite as an enthusiastic salesman among his friends and associates as the aerial night-seer. Flying passenger service is selling fast and this is the reason for its early competitive favor.

WELL, IT HAS BEEN DONE

"What if you fell out," is one of the speculations by many non-flying individuals that seem to be thought out on an inward note. It is not very often that anyone does fall out, but still it has been done.

Not so long ago, a British pilot's map fell into the bottom of the cockpit. He could not reach it with his safety belt fastened so he unbuckled the device and leaned over to rescue the map. The plane rolled and the pilot rolled out. What happened? He merely pulled the rip-cord of his parachute and floated safely to the ground.

SIDELIGHT ON ECONOMY

Just how many miles per gallon of gasoline can one get from an airplane? It varies, naturally, as it does in the case of an automobile. Here, however, are some concrete figures, and they throw light on the subject.

Recently, a plane forced to fly the plane from Wichita, Kans., to this home in Morris, Minn. The distance traveled was 800 miles. The amount of gasoline consumed was 46 gallons. The m. p. g. average, then, was slightly more than 17. How many six-cylinder cars would have done as well? The answer is that probably very few of them would. Well, the plane was not powered with a six-cylinder engine, but an eight.

And further, by way of comparison, the plane covered the distance at an average speed of 123 miles per hour.

GETTING UP THE POWER

British engineers have been successful, apparently, in the development of an engine that with five cylinders is able to produce useful power comparable to that of American engines of larger stature. A plant now being given its flight tests reaches its maximum of 220 horsepower at 1870 r. p. m. However, in spite of its smaller number of cylinders, the engine actually is larger in piston displacement than the nine-cylinder American radial of similar power. And, certainly, it must be rougher from a vibration standpoint.

STRIKES A NEW NOTE

Now that the two-hank radial engine has become a reality, an idea of a similar nature is reported destined to get a tryout, namely, the plan of putting two nine-cylinder radial engines in tandem, one behind the other. The plane is being built for Shirley Short, an American pilot, who is reported planning to use it for a trans-Pacific flight. The engines are two 425-horsepower plants of a very well known make.

JUST AS IN MOTORDOM

Convertible motor car body styles are exceptionally popular, these days as evidenced by the lists of manufacturers who have not offered such a model previously to get one on the market. The idea has spread to the airplane field. A Wisconsin manufacturer now is testing a plane that may be made an open or closed type at will. Apparently it is the first. It undoubtedly—will not be the last, however.

(Copyright by the Ullman Feature Service.)

Times Want Ads bring results.

Deaths and Funerals

McMILLAN

Funeral services for Mrs. Mae McMillan will be held at the Presbyterian church Tuesday afternoon at 4 o'clock, with Rev. A. G. Pearson officiating.

Mrs. McMillan died at the family home suddenly Saturday evening about nine o'clock, death coming while she slept. While no acute illness presaged the event, she had been in poor health for some time.

Mrs. McMillan was married to James McMillan on December 19, 1910, making her home in Twin Falls since that time, but spending some time each year in California with her brother, G. L. Piper, who with her husband survive her. Mrs. McMillan has been prominently identified with the activities of the Presbyterian church, during her long residence here and leaves many friends in that circle who have known her well.

The body lies at the White Mortuary.

Starting Right

The same tendency in life that keeps us going wrong, once we have started in the wrong direction, works both ways. Start definitely in the right direction and it is increasingly easier to keep going in that direction. Save a little money and it is increasingly easier to save more money. Habit is more than a bad master. It can be made into a powerful servant. —Grove Patterson, in the Moline Register.

Lincoln Memorial Columns

The reason there are 36 columns outside the Lincoln memorial at Washington is because there were only 36 states in the Union at the time of Lincoln's death. Liberty.

CAR WASHING
Greasing, Polishing and Cleaning
PARKS AUTO COMPANY
334 Main Ave. N. Phone 292

PREST-O-LITE BATTERIES
Yuico Tires, Freezeproof Radiators
GREATEST VALUES IN TOWN
324 Main North Phone 212
E. O. HAVENS BATTERY CO.

Keeps Food Perfect in Hot Weather

No matter how high the thermometer soars, you need never worry about foods stored in a General Electric Refrigerator.

For a G. E. maintains an even dry cold, of any degree desired, day in and day out, week after week.

And it works automatically, without attention.

G.E. Refrigerators

BEFORE you purchase any Electric Refrigerator, you owe it to yourself to see the G. E. and to note is many superior features.

The G. E. being mounts placed on the top of the refrigerator, sealed in a metal casing, and does not require attention or oiling. It operates silently, economically and dependably.

The food compartments are larger and roomy and the sidewalls, top and bottom are insulated with extra thick corks.

We invite you to come and see the various models and learn how easily you can own one.

Sold on Easy Terms

Electric Shop
IDAHO POWER COMPANY

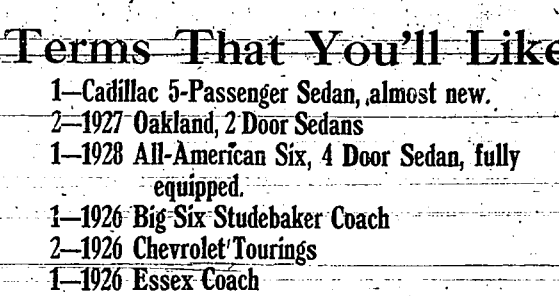

"Right Turn" To Values of the Year!

RIGHT now you can get the Automobile you want! A Used Car that is true—but a Car that is sound in every respect and guaranteed for many thousand miles of cheerful service.

Terms That You'll Like

1—Cadillac 5-Passenger Sedan, almost new.
2—1927 Oakland, 2 Door Sedans
1—1928 All-American Six, 4 Door Sedan, fully equipped.
1—1926 Big Six Studebaker Coach
2—1926 Chevrolet Tourings
1—1926 Essex Coach
1—1926 Dodge Coupe
1—1923 Dodge Coupe

ALL IN EXCELLENT CONDITION

Twin Falls Oakland Co.
Phone 729-W Twin Falls, Idaho 229 Second Ave. E.
"Our Reputation Your Guarantee"

Idaho a Good State
The Twin Falls Times believes it is destined to have some part in the development of one of the richest agricultural sections in the world and to that end is devoting time, money and energy in the study of latest news events in the local, State, national and world fields.

TWIN FALLS DAILY TIMES

By Way of Service
The Twin Falls Times exists for the purpose of rendering a service through the furnishing of latest news dispatches as provided by the United Press day report covering national and world events and in the close of Eastern standard time business day.

VOL. XI. NUMBER 45. TWIN FALLS, IDAHO, WEDNESDAY, JUNE 13, 1928. PRICE FIVE CENTS

FARMERS STAGE ANTI-HOOVER DEMONSTRATION

MARCH TO CONVENTION HALL BUT ARE DENIED ADMITTANCE

Banners and Placards Indicate Hostility to Nomination of Commerce Secretary; Famous Mrs. Mabel Willebrandt Reads Report of Credentials Committee; Belief Expressed That Farmer Protest Will Shrink Before the Coming of Election Day.

TODAY'S DEVELOPMENTS AT KANSAS CITY
By United Press

Following are today's important Republican convention developments at a glance:

Farm marchers denied admittance to Convention Hall.

Platform sub-committee deadlocked on farm plank after overnight meeting, and full committee tries to solve knot.

"Allies" still fighting Hoover, though latter's nomination certain.

Discussion now centers on vice presidential nominee.

Permanent convention organization selected today.

Credentials committee report seats all delegates recently approved by national committee.

Platform sub-committee, deadlocked on farm plank, notifies convention its report delayed until probably tomorrow.

CONVENTION HALL, KANSAS CITY, June 13.—Led by a band, in blue overalls and "hay seed" hats, a mass of farmers marched on the Republican convention today to voice their protest against the nomination of Herbert Hoover.

They formed a line at the farm headquarters several blocks from the hall, paraded through the downtown streets and planned to arrive at the hall at 11 a. m.

While the farmers had no admission tickets, special parades have often been permitted to march around the assembly hall in past conventions. The convention has the power to keep them out and the farmers had no assurance they would be admitted to the hall.

Marchers were the badges of various anti-Hoover candidates, including many Lowden, Watson and Curtis badges.

Banners Anti-Hoover

Banners and placards were all directed at Herbert Hoover.

Some of them read:

"We Want a Republican."

"Hoover looks easy for Smith."

"This convention will keep or kill the elephant."

"Don't make us vote the democratic ticket now."

"We don't want Hoover."

"You may nominate Hoover, but you can't convert us."

Within the convention hall delegates gathered in expectant knots, while the farmers were forming outside.

The band regaled the early comers with slow music.

Meantime farmers had come to the hall.

The marchers were led by Ed Rush.

(Continued on Page Six)

FARM INTEREST SEEKING PLACE IN NEW PLATFORM

By United Press

KANSAS CITY, Mo., June 13 — A menacing fight over the farm issue was under way in the platform drafting committee this afternoon as the farm bloc made a determined stand for an equalization fee plank.

The majority of the committee refused to stand pat on the farm bloc, because of the bloc's threat to carry its fight to the floor of the convention, in the form of a minority report, unless satisfied with the farm promises of the party.

Convention leaders hoped to pacify the group and avoid debate that might further stir the bitter minority opposition to the land wagon candidacy of Herbert Hoover.

Senator Borah, acting as mediator between the committee members and Western committee members, was attempting to work out some solution, short of the equalization fee, that might satisfy both factions. He was unsuccessful during the early afternoon and at noon predicted no agreement until late tonight, if then.

Only three members of the committee of 46 were said to be in the farm bloc. Schall of Iowa, Smith of Illinois and Tearse of California. But they are backed by half a dozen colleagues on the full committee which must pass upon the platform before it can be submitted to the convention.

Hoover leaders saw in the bloc's movement an effort to use the farm fight against Hoover in much the same way as the anti-Catholic plank was used against William G. McAdoo in the Democratic convention of 1924. They ascribe the move to delegates disgruntled at the decision of the Million-Dollar groups to put Hoover over.

The sub-committee adjourned for lunch at 1:30. At that time it had deliberated more than nine hours, including a period from 10 last night to four this morning.

The forenoon session of three and one-half hours was largely taken up by a speech of Delegate Earle Smith of Illinois demanding the equalization fee plank.

Generally Fair

Idaho: Generally fair tonight and Thursday. Moderate temperature.

LOCAL WEATHER

The storm area that hovered over sections of south Idaho since last Sunday, has disappeared, being replaced by what appears to be settled weather with moderate temperatures the rule. The local range during the last 24 hours was 44 to 71 degrees. Additional very heavy rains fell late yesterday afternoon throughout all the Salmon Falls creek territory around Hollister and Jerger and off to the mountains in the southeast.

TEMPERATURES

	Min.	Max.
Twin Falls	44	71
Boise	51	75
Chicago	68	86
Denver	44	62
New Orleans	76	88
New York	62	74
Pocatello	46	66
Portland	54	70
San Francisco	53	66

CREDENTIALS COMMITTEE COMPLETES ITS REPORT

CONVENTION HALL, KANSAS CITY, June 13.—The report of the credentials committee, which was delayed in reaching the hall, seated the minority temporary roll of delegates which had been approved previously by the national committee.

TODAY'S GAMES

NATIONAL LEAGUE

	R.	H.	E.
At Boston:			
St. Louis	11	12	1
Boston	8	13	0
Batteries: Bohem, Hald and Wilson; Brandt, Edwards, Worth and Taylor.			
At Brooklyn:	R.	H.	E.
Chicago	2	6	1
Brooklyn	7	12	1
Batteries: Malone, Meloert and Hartnett; Vance and Deberry.			
At Philadelphia:	R.	H.	E.
Pittsburgh	3	8	1
Philadelphia	4	6	2
Batteries: Grimes and Hargreaves; Benge, Sweetland and Davis.			
At New York—End 10th:		R.	
Cincinnati	100 000 110 0		3
New York	000 100 020 0		3
Batteries: May, Mays, Kolp, Rixey and Picinich; Faulkner, Barnes, Henry and O'Farrell.			

AMERICAN LEAGUE

	R.	H.	E.
At Chicago:			
New York	8	15	2
Chicago	6	12	2
Batteries: Hoyt and Grabowski; Lyons and McCurdy.			
At Cleveland—End 8th.		R.	
Washington	00 013 10	5	
Cleveland	200 001 50	8	
Batteries: Lisenbee, Marberry, Brown and Kenna; Shaute and Sewell.			
At Detroit—End 6th.		R.	
Philadelphia	002 220	7	
Detroit	120 000	3	
Batteries: Quinn and Cochrane; Billings, Sorrell and Shea.			
At St. Louis—End 4th.		R.	
Boston	100	2	
St. Louis	001	6	
Batteries: Russell, Simmons and Berry; Ogden and Schang.			

U.P.—Pulitzer News.
Simeon D. Fess, Temporary Chairman and "Keynoter."

U.P.
William M. Butler, who will call the convention to order.

U.P.
George H. Moses, mentioned as probable permanent chairman.

REPUBLICAN DELEGATES AT KANSAS CITY HURL DEFIANCE AT DEMOCRATIC PARTY AND TAMMANY

A Trio of Convention Notables

CARRANZA HAS BUSY PROGRAM IN WASHINGTON

By United Press

WASHINGTON, June 13.—A smiling, 25-year-old Mexican youth began today to reap the rewards Washington offers heroes of the air.

Capt. Emilio Carranza, proud nephew of the late Mexican president was confronted with a crowded schedule beginning this morning at the tomb of the Unknown Soldier and ending tonight at a reception by Ambassador Tellez at the Mexican embassy.

The youthful Mexican ace plainly was disappointed at his failure to achieve the non-stop Mexico City-Washington flight, upon which he embarked Monday, but the applause of American airmen may have caused his grief.

It was agreed among the fliers at Bolling Field who welcomed Carranza to Washington yesterday that he had demonstrated sufficient airmanship in making the inevitable landing at Moorecaville, N. C., early yesterday.

From the tomb of the Unknown Soldier Carranza will hurry to the White House to be received by President Coolidge at noon. Half an hour later there is an engagement at the National Press Club and after that a luncheon at which Mr. Coolidge probably will be host if he still is in Washington.

A reception at the Pan-American Union is scheduled for 3 p. m. and at 7:30 Captain Carranza will be the dinner guest of the secretary of state and Mrs. Kellogg. Formal affairs will end tonight with the embassy reception.

COOLIDGE PARTY WILL GET AWAY THIS EVENING

WASHINGTON, June 13.—President and Mrs. Coolidge planned today to leave tonight for their three months' summer vacation in Wisconsin.

The decision to start was made after the two White House physicians decided that Mrs. Coolidge has recovered sufficiently from her indisposition to start. She was much stronger and more cheerful today after two days rest following the relapse.

SOUTHERN CROSS ON TOUR

SYDNEY, N. S. W., June 13.—The trans-Pacific airplane Southern Cross, carrying the four men who flew it successfully from the United States to Australia, arrived at Melbourne at 4:40 p. m. today on the first part of its tour of Australia. Capt. Charles Kingsford-Smith and Capt. C. T. P. Ulm were at the controls and the American members, Capt. Harry Lyon and Radio Operator James Warner were at their regular positions.

SMITH THINKS IT'S EASY

By United Press

ROCHESTER, N. Y., June 13.—Gov. Alfred E. Smith doesn't regard Herbert Hoover as a very difficult opponent.

The Rochester Democrat and Chronicle today says the governor yesterday was shown a dispatch from Kansas City saying that Hoover had clinched the Republican nomination.

This was the governor's comment:

"Well, he ought not to be so hard to beat."

TEXAS REPORT ACCEPTED AS HOOVER TEST

By United Press

CONVENTION HALL, KANSAS CITY, Mo., June 13.—Supporters of Herbert Hoover today won the first test of strength the convention has witnessed when a majority report from the credentials committee, favoring seating of 18 Texas district delegates was defeated.

The credentials committee had decided the Texas contest by seating delegates favorable to Hoover. The contestants who were against Hoover asked the floor of the convention and a roll call was taken on their minority report.

The vote against the minority report was 676½ to 304½.

It was accepted as being a fair index of Hoover's strength, as delegates largely voted on the basis of their preference or opposition to him.

Both Massachusetts and Pennsylvania voted solidly against the majority report, but New York split its vote, giving the opposition the edge with 69 ayes and 31 noes.

Friendship Could Not Rise Because Of Great Weight

By United Press

ST. JOHNS, N. F., June 13.—A prospective trans-Atlantic air race between Miss Amelia Earhart and Miss Mamel Boll was postponed for a day at least when Miss Earhart's Friendship failed in three attempts to leave the water and Miss Boll announced her Columbia would not start before tomorrow.

THIRD ATTEMPT FAILS.

ST. JOHNS, N. F., June 13.—Prospects of an immediate trans-Atlantic airplane race receded for the moment when Miss Mabel Boll announced that her Columbia would not start for Europe today and Miss Amelia Earhart's Friendship again failed to rise from the waters of Trepassy bay after being taxied down the harbor.

Miss Earhart's plane made two attempts to take off for England. The big Fokker failed to leave the water and was taken back to its moorings. Experts here believe that it will never rise with its present heavy fuel load.

Miss Boll, at Harbor Grace, was awaiting good weather after her record flight from New York.

At 11 a. m. eastern standard time a third attempt was made to get the Friendship in the air. Like the previous ones, it failed.

Wilmer Stultz, co-pilot with Miss Earhart, said he would reduce the Friendship's load and try again tomorrow to get the plane away from Trepassy Bay.

Experts here believe the plane never will rise with a load of fuel sufficient to take it across the Atlantic. The bay, five miles long and half a mile wide, lies northeast and southwest. A stiff westerly wind blows across it constantly and makes a seaplane ascent difficult.

LOMSKI WEIGHS MOST

NEW YORK, June 13.—Leo Lomski, Aberdeen, Wash., top-notch ace and a half pound weight advantage over Pete Latzo, Scranton, Pa., when they weighed in this afternoon for their 15-round light-heavyweight match at Ebbets Field, Brooklyn, tonight.

Lomski weighed 175, Latzo 176½.

Senator Moses, New Hampshire, As Permanent Chairman Challenges the Democrats to Trot Out Their Strongest Champion and Expresses His Faith in the Party to Correct Any Evils.

By CARL D. GROAT.
(United Press Staff Correspondent)

CONVENTION HALL, KANSAS CITY, Mo., June 13.—The Republican party through Senator Moses of New Hampshire, permanent chairman of the national convention, hurled at the Democratic party and Tammany Hall today a challenge to battle.

Declaring in his speech to the thousands massed in Convention hall that the Republicans would adjust their own differences through a "wise spirit of accommodation," Moses dared the Democrats to "bring forth their strongest champion, assuring them we are ready for him and will bury him."

"And we care not whether his name be Brown, Jones, Robinson or Smith" he concluded amid the plaudits of the delegates.

Pledging his own party not to "shirk its responsibility" in dealing with the farm issue, Moses answered a possible Democrat "anti-corruption" plank by saying:

"In seeking a policy to assure honest administration of the government of the United States we know our people will not turn to the party whose most recent and outstanding achievement in this year of grace is the revealed grafting of $20,000,000 from a single city." He evidently was referring to recent graft exposures in New York city.

"Inevitably, in a party thoroughly national in its vision and contact as ours is, there will from time to time, arise differences of opinion," he said at the outset.

"Heretofore, we have succeeded always in settling our difficulties within our own ranks through that wise spirit of accommodation which must characterize a great and far flung organization like ours. So—it will be now.

"Agriculture and industry and the social order continue to be the prime object of our solicitude, and in dealing with them, the Republican party will not shirk its responsibility.

"There is no occasion for the people to distrust our party and there is no occasion for our party to distrust the people. Their sober judgment will vest with us because—

"In seeking a foreign policy for the United States we know our people will not turn to the party which conceived and nurtured the league of nations.

"In seeking a fiscal policy for the United States, we know our people will not turn to the party which advocated rag money and free silver.

"In seeking an economic policy for the United States, we know our people will not turn to the party which clings to the fetich of free trade.

"In seeking a policy to make the tariff effective for every interest in the United States, we know our people will not turn to the party whose strength and weakness lies in its sectional character.

"In seeking a policy to assure honest elections everywhere in the United States, we know our people will

(Continued on Page Six)

NOBILE'S THRILLING STORY DISASTROUS CLOSE OF POLAR FLIGHT OF DIRIGIBLE ITALIA

Huge Airship Came Down on Arctic Ice Floes May 25 After Becoming Heavily Weighted With Ice Due to Fierce Storm; Makes His Official Report to Rome.

By United Press

ROME, June 13.—The north polar flight of the dirigible Italia ended suddenly, disastrously and from an unexplained cause on May 25 when the big craft shot downwards from a 500 meters altitude, Gen. Umberto Nobile's official report of the accident said today.

"At 10:30 a. m. on May 25 the Italia, regularly flying at a 500 meter altitude, suddenly became heavy, starting a very rapid descent," the official report said.

"After two minutes the airship dropped on the ice. Amidst the wreckage on the ice all of the occupants of the cabin found themselves alive."

The message from the Italian explorer was the first official word on the fate of the big craft.

The statement disclosed that the accident to the craft occurred within a very few minutes after the Citta di Milano, another ship for polar rules had received its last direct message from Nobile as the commander flew with his crew of 15 men down from the navy yards.

Toward the last, messages told of the heavy ice coating on the big bag, of a gip in one side of it, of one engine being bad and of strong headwinds.

Then the messages ceased.

Apparently it was about this time, according to Nobile's statement of the disaster, that the craft suddenly sunk through the northern skies and smashed on the ice, then lifted, dividing the exploring party, one group remaining with the dirigible as it was blown northward and the other remaining on the ice.

Latest advices show Nobile and eight of his companions were in the cabin that was smashed from the crew-in-one of the other cabins and carried away with the dirigible.

Relief expeditions now are under way from Sweden, Sorway, Italy and Russia.

UNDERGOING GREAT SUFFERING

KINGS BAY, Spitzbergen, June 13.—Drifting slowly on a great ice bed, thirty feet pointed red as a signal to any searchers, Gen. Umberto Nobile and five comrades today were within sight of the coast of Northeast Land.

They are suffering severely. Their hands are frost bitten. Their food supply is limited.

Ten of their comrades are scattered on other ice floes, one group of seven and one group of three that started walking east.

The great dirigible is a loss. A gondola was ripped off in a sudden descent, separating Nobile and eight of his companions from other members of the party.

The other seven men floated with the great bag and are lost in the great drift ice pointed red as a signal to any searchers.

Gen. Umberto Nobile and five comrades today were within sight of the coast of Northeast Land.

They are suffering severely. Their hands are frost bitten. Their food supply is limited.

Ten of their comrades are scattered on other ice floes, one group of seven and one group of three that started walking east.

The great dirigible is a loss. A gondola was ripped off in a sudden descent, separating Nobile and eight of his companions from other members of the party.

The other seven men floated with the great bag and are lost in the great drift ice pointed red as a signal to any searchers.

Drifting slowly on a great ice bed, thirty feet pointed red as a signal to any searchers,

SOCIETY AND AMUSEMENTS

Edited by Jean Dinkelacker. Office Phone P. B. X. 38. Home Phone 294-J

Attractive Bride of June Is Given Charming Shower

Miss Cleo DeWitt, to Be Wed June 24, Is Guest of Honor.

Miss Cleo DeWitt, daughter of Mr. and Mrs. J. E. DeWitt, whose engagement to Carl Brown, son of and Mrs. Frank W. Brown, was announced recently at an attractive afternoon party at Mrs. Dickey's Party House, was guest of honor at a charming miscellaneous shower Monday evening at the F. J. Costello home, 511 Second avenue west, the affair being arranged by Miss Irene Costello and Miss Aylea Hoop.

A treasure ship held a cargo of beautiful gifts for the bride-to-be. Bridge was the diversion of the evening, prizes being awarded to Miss Georgia McMaster and Miss Zuma Shenberger.

Following the games, a two-course luncheon was served at small tables. House decorations and table trims were garden flowers.

The guests included, in addition to the honoree, Mrs. J. E. DeWitt, Mrs. F. J. Costello, Mrs. C. D. Thomas, Mrs. Merlin Bailey, Mrs Vaughn Price, Mrs. Kenneth Moore, Mrs. Eugene Ostrander, Mrs. Z. H. North of Bristow, Okla., house guest of her mother, Mrs. Costello, and Miss Bernice Babcock, Miss Marguerite Place, Miss Georgia McMaster, Miss Helen Honnold, Miss Mae Alvord, Miss Audrie Brantz, Miss Zuma Shenberger and Miss Alma Baker.

Auxiliary Concludes Meetings Until Fall

Mrs. John Harvey and Mrs. C. E. Richey entertained the members of the American Legion Women's Auxiliary at the last meeting of the current year, Tuesday evening, at the home of the former on Blue Lakes boulevard. Mrs. Patrick Wynn presided over the planning of the work of the organization for next fall. At the close of the social hour, the hostesses served refreshments.

* * *

Informal Card Party For Eastern Stars

Members of the Order of the Eastern Star enjoyed an informal card party following the regular business meeting at the Masonic Temple Tuesday evening. At bridge Mrs. Clarie Davis won the prize for high score and second high score award went to Mrs. Fred Ojers. Mrs. C. E. Jones and her committee served refreshments at the conclusion of the games.

For Commercial Printing, call 38.

Beauticians Meet At Party House

The Associated Beauticians of Twin Falls were entertained at the regular monthly dinner and business meeting of the organization at Mrs. Ida Dickey's Party House on Sixth avenue east Tuesday evening. The members were seated at one large table decorated by jade tapers in pink crystal holders. Miss Rose Dyke, president of the organization, presided at the business session following dinner.

* * *

Club Makes Quilt For Woodcraft Home

The members of the Neighbors of Woodcraft Thimble club, meeting at the home of Mrs. F. W. Beckwith on Blue Lakes boulevard Tuesday afternoon, spent the time sewing on a quilt for the lodge's home in California. At 5 o'clock the hostess served refreshments.

* * *

Junior W. C. T. U. Meets Tuesday

The Junior W. C. T. U. met at the country home of Mrs. Sam Gamble Tuesday afternoon. Mrs. Ben Elder called the meeting to order and Mrs. Alva Hickett conducted the devotionals. After the business session, Mrs. Frank Houghton was in charge of the program which included a discussion of the W. C. T. U. Work in the Foreign Field;" the relating of the origin of flower mission day by Mrs. W. W. Montooth, and the reading of a poem, "The World Conference in Switzerland in July and August," by Mrs. Ben Elder. Dainty refreshments were served at the close of the afternoon.

* * *

Gooding College Students' Marry

Miss Hyalin Jacoby, daughter of Mr. and Mrs. E. E. Jacoby of Twin Falls, and Wesley Calkins of Gooding, were married at the home of the bride's parents, 1015 Shoshone street north, Tuesday evening at 8 o'clock. The ceremony, performed by the Methodist Episcopal church performed the ceremony. The wedding was the culmination of a college romance, both the bride and the groom attending Gooding college this last year. The groom was graduated this June from the college. Mr. Calkins is associated with the Western Harvester company, with headquarters at Pocatello. Immediately following the ceremony, Mr. and Mrs. Calkins left on a wedding trip to Pocatello.

'Ramona' Dolores' Best

When Dolores Del Rio, who comes to the Idaho in Helen Hunt Jackson's immortal love story, Ramona, first entered the films under the direction of Edwin Carewe, people said "she has a future."

DOLORES DEL RIO in "RAMONA"

When Miss Del Rio was seen in "What Price Glory," folks said she was "made." When the star gave the world her portrayal of "Katusha Maslova" in Tolstoy's "Resurrection," press and public openly agreed it was only "star material" that could render so perfect a characterization.

Now comes "Ramona," that glowing romance of old California with the artiste, Del Rio, in the star and title role. Directed again by Edwin Carewe, who piloted the actress through "Resurrection," and who knows her every histrionic talent, Miss Del Rio is said to better her height in the meteor-like screen fame that has suddenly become hers without any objecting word.

"It is her role for her—that story," says Carewe.

"It is my best work so far," admits the star.

Buhl Band Begins Summer Concerts

BUHL, June 13—Beginning Friday night of this week the Buhl band will give a series of concerts in the city park, programs to begin at 8:30 p. m. and last an hour. There are the seasons 28 pieces in the band and the direction is under Bandmaster L. W. Hawkins. Regular engagements will be filled at Eder each Thursday evening at the same hour under an arrangement similar to that of last year.

Indians on Bill Please Audience

Little Elk, Indian chief, and his women assistants, heading the Ackerman Harris vaudeville bill, at the Orpheum theater last night, gave a highly pleasing performance and were compelled to take many encores to satisfy the patrons.

The other offerings of comedy, dancing and exceptionally fine music were also well received.

The feature picture in connection with this bill, last presentation tonight, is "Buck Jones' latest, starring vehicle, "Blood Will Tell." It is packed with the thrills and color that encompass the West. Besides the stunts and riding of Buck, the cast is unusually interesting, with characteristic Western types. Kathryn Perry is lovely and intriguing as the "heart interest."

BUHL SOCIETY

A "Good Health" program was given at the last meeting of the Home Culture club at the home of Mrs. C. O. Smithson. Roll call responses were suggestions for good health.

Mrs. Nels Larsen read an interesting paper on "Narcotics," and Mrs. Harry Wilson on "Cancer." The hostess, assisted by Mrs. P. D. Bartlett served refreshments to twenty-three members and three guests. On July 15 a picnic will be held for the members and their families.

Complimentary to Miss Thelma Olsen, a bride of this month, the Misses Wilma Noh, Frances Eva and Norma Sculley entertained with a shower on Thursday afternoon. The mock wedding featured Eva Sculley as the groom, Frances Sculley, the bride; Mrs. Oran Williams, the father; and Wilma Noh, the flower girl.

The guests inscribed good advice to the bride in an attractive memorandum book. Refreshments were served at the close of the afternoon. The following were guests: Mrs. Thomas Sculley, Mrs. Will Spence, Mrs. Hattie Wilson, Miss Lois Wagener, Mrs. Harland Ice, Mrs. Otto Johnson, Mrs. Oran Williams, Mrs. Joseph Sinclair, Mrs. Seven Sculley, Misses Mabel Sandgren, Isabella Sandmeyer, Margaret Singler and Doris Lee Williams.

MONTH OF JUNE BRINGS MANY BRIDES IN THIRTEEN DAYS

The month of June has brought with it 15 brides in the first 13 days, which is an excellent average. One or two days failed to bring an application for a marriage license but other days brought two or three. The two latest applications for marriage licenses were for Clarence Cockes of Gooding and Phyllis Jacoby of Twin Falls, and John Hissing and Pauline Stelmetz, both of Eden.

Special Program Children of Eden Held Last Sunday

Children's Day was observed by the Eden Presbyterian Sunday school on Sunday morning, with the following beautiful program:

Piano solo, "To Spring," by Gladys Sylen; Scripture reading by Rev. Hawley, followed by opening prayer; "Youth's Own Day" by the high school girls' class; recitation, "My Welcome," by Virginia Lynch; songs, "This Is My Father's World," "Lift Up Your Hearts," beginners, primary and junior departments; recitation, "Golden Deeds," Esther Block; solo, "I Would Be True," Lawrence Barnes; violinists, "Ready to Love," Paul Swenson, Earle Phillips, Frank Nolph and Robert Hogue; recitation, "God's Messengers," Vada Lindley; exercise, "And So Will We," beginners; songs, "Ours to Share" and "Telling the Story," comrades class; drill, "March of the Flowers," True Blue class; recitation, "The Plan of World," Mary Smith; recitations of Children's Day by Small Boys class and Small Girls class; recitation, "Pretty Primrose Flower," Lela Davis; musical reading, "Dream Garden," Ione Jenkins; dialogue, "Wait Until Next Sunday," Busy Bees class; song, "Mother's Apron Strings," Billy Elder and Brown Hogue; exercise, Dora and Fern Newbry; missionary demonstration by junior departments; hymn, "Give Thanks and Sing," girls high school class.

Rev. Hawley said he would omit the usual church services because the exercises were long and he knew most of the members wished to attend the funeral of the late Elmer Vinyard at Twin Falls in the afternoon.

Funeral: Elmer Vinyard

A large score family in the several Eden communities was represented at the funeral of Elmer Vinyard Sunday afternoon at Twin Falls, all uniting in a tribute of last respect to a lad who was so well liked in Eden high school for four years. Pallbearers were Clarence Hall, Willard Gallimer, Percy Smith, Gene Elson and Harold Hanisbaum. Acted as pallbearers and honorary pallbearers were Eugenia Barnes, La Vada Little, Dorothy Brewer, Leona Craig, Pearl and Merle Smith, all schoolmates of Elmer.

Eden News Notes

The Second troop of Eden Boy Scouts enjoyed a night's camping trip to the canyon near Twin Falls last week. Twenty-two boys were in the group and all report a jolly time, finding visiting points of interest and cooking camp meals.

Thelma Lattimer and Enid Black left Sunday morning with Miss Elsie Suit for the Girl Reserves conference at Payette Lakes as representatives from the Eden organization. They will drive through with Miss Suit, going a few days in advance of other delegates, that Miss Suit, with other officials, may complete the preparatory work before the conference opens.

Harold Jenkins is working on the Baron ranch.

Mrs. Ellery Patterson is enjoying a visit from her niece, Gladys Opal Fern Sylen, of Mead, Colo.

Donald White has returned from Moscow, Idaho, where he has completed his first year's work at the University of Idaho.

Juniors Share in Unique Features At Chautauqua

BUHL, June 13—Junior chautauqua, under the direction of Miss Lois Firebaugh, was recorded as a complete success, 150 children between the ages of 5 and 12 years attending the sessions. The following officers were elected for the junior town:

Mayor, John Barker; clerk, Vergene Russell; sheriff, Shelley Hyde; board of commissioners, John Pence and Joe Bower; thrift, Carol McElroy, Norma Stayner, Kenneth Schneider; service, Norman Boring, Helen Bunbury, Rita LeBallery; health, Ben LeBallery, Vivian Swiger, Ray Stayner.

The juniors participated in a costume parade Wednesday afternoon and prizes were awarded to Doris Lucy and Norman Stayner for the prettiest costumes, their garb being colonial. Rita LeBallery for the clevercst costume, her's being in emulation of an Hawaiian maiden; and Shelby Hyde, jr., for the "neatest" costume.

The juniors also participated Friday afternoon in a program which included a fashion show skit; dialogue and rhythmic exercises; dance by a colonial lady and man.

Paul Henry is home from the University of Utah.

Cliery Summer drove to Jerome to visit friends on Friday evening.

Jo-Ada Day returned this week from the College of Idaho at Caldwell.

Mr. and Mrs. Myron Black, A. F. Johanson, and H. Paulson were shopping at Twin Falls Saturday afternoon.

Arthur Hoeltig went to Pocatello Sunday morning to visit his wife, who is at Lyon Bros. hospital.

Mrs. George Jenkins has been appointed registrar of the Eden district by the county commissioners. She will be at the Eden postoffice every Saturday afternoon from 1 until 5, and Saturday evening from 7 until 9 and will be glad to all those who did not register at the last election will please do so now.

James Smith and wife went to Twin Falls Saturday afternoon and returned with a new car.

Lloyd Everett, the year old son of Mr. and Mrs. C. V. Everett, has been on the sick list the past week.

Mrs. Theo. S. Falk, who is at the Lyon Bros. hospital, is steadily improving.

Mrs. Lew Webb visited Mrs. Hattie Lyons Saturday evening.

The Eden Civic club will meet at the home of Mrs. Hattie B. Lyons Wednesday evening for the final meeting of the year. Miss Van Deusen will be present for the class in home decoration.

Jack Wilson is at the veterans' hospital at Boise for treatments.

Because of the warmer weather conditions and its retilling effect on the quality of the cream the Jerome Co-operative creamery is starting every other day collections of cream beginning June 20.

LA FAYE BARBER SHOP

Winifred Sealey specializing in marcelling. Marcelling 75c, reset 50c. All haircutting 25c. Open 8 a. m. Close 8 p. m. H. J. Weeks, Mgr.—adv.

Mrs. McMillan Is Paid Last Tribute

Friends and admirers of Mrs. Mary C. McMillan, wife of James McMillan, pioneer of Twin Falls, assembled at the Presbyterian church Tuesday afternoon at 4 o'clock to pay loving tribute to her memory. The Rev. A. G. Pearson of the Presbyterian church, of which Mrs. McMillan was a loyal and interested member, conducted the impressive simple ceremony.

The casket and pulpit and altar were banked with a wealth of flowers, expressive of the love and sympathy of her friends. Flowers marked the pew which Mrs. McMillan and her husband were in the habit of occupying.

Musical numbers included "O Love That Will Not Let Me Go," and "Abide With Me," by a quartet composed of Mrs. O. D. Duvall, Mrs. W. Zenas Smith, Walter Carter and T. L. Patrick, accompanied by Mrs. Walter Carter.

Pallbearers were L. L. Breckenridge, T. J. Dodkins, A. R. Ostrander, W. E. Nixon, R. W. Gardner and Tom Metcalf.

Interment was in Twin Falls cemetery.

Spray of the Falls

Visit in Kansas—Mrs. Barbara Sutcliff and Miss Juanita Sutcliff left on Tuesday for Kansas to visit relatives.

Home From College—Edward Babcock, son of Judge and Mrs. W. A. Babcock, has returned from the University of Michigan to spend the summer here.

Returns From School—Miss Verne Carlson, daughter of Mrs. O. E. Carlson, has returned from the University of Colorado at Boulder, and will spend her vacation here.

Guarantee Secured — Chautauqua guarantee for Twin Falls next season, with a total of 187 names, has been secured, Mrs. Floma Mikesell, secretary of the Twin Falls association said yesterday. Three more names than the goal sought and 13 more than required to fulfill the terms of the contract, were obtained.

Directors Leave—Miss Hope Wolfe, manager of the chautauqua here, and Miss Ila Duffy, junior director, left Tuesday for Washington point.

Predicts Smith Winner—Judge William M. Morgan of Boise, former chief justice of Idaho supreme court, here on legal business Tuesday, predicted the election of Gov. Al Smith of New York as president. Mrs. Morgan accompanied her husband on the trip.

PRESBYTERIAN MISSIONARY

The Woman's Missionary society of the Presbyterian church will meet in the church parlors Thursday at 2:30 p. m., with Mrs. C. E. Jones in charge of the program.

BIMROCK INN BEING BUILT NEAR INTER-COUNTY BRIDGE

The Bimrock Inn, a 36 by 40 frame structure, is being built by Mrs. E. C. Brown on the Bimrock at the south end of the Twin Falls-Jerome bridge to serve tourists and picnickers. The Fletcher Oil Company is going to build a service station there soon.

Mrs. Brown was formerly in business in Twin Falls at the Brown Studio. Her husband, now under the Pearson of the Pearson-Montooth and Co. contractors, will handle soft drinks, lunch goods and other articles in demand by picnickers. It is hoped it will be ready by July 4.

REPUBLICAN DELEGATES

(Continued From Page One)

not turn to the party whose sole title to success has rested upon intimidation and the basest ballot and which now rests upon the obliterated vote of four million American free men.

"We enter this campaign in no posture of defense. We intend to carry this fight to the enemy. And we challenge them to bring forth their strongest champion, bring him on and we will bury him. We welcome him with hospitable hands to a bloody grave.

"And we care not whether his name be Brown, Jones, Robinson or Smith."

CARD OF THANKS

We wish to extend our sincere appreciation to our many friends for their kindness during the illness and death of our son and brother, Elmer. We also wish to thank them for the beautiful floral offerings.

Mr. and Mrs. Chas. Vinyard,
Mr. and Mrs. Everett Vinyard.

KC BAKING POWDER

Same Price for over 35 years

25 ounces for 25¢

USE LESS THAN OF HIGHER PRICED BRANDS

Why Pay War Prices?

THE GOVERNMENT USED MILLIONS OF POUNDS

Say It With TIES on Fathers Day

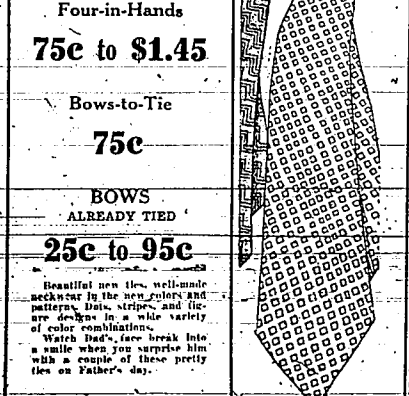

JUNE 17

Four-in-Hands 75c to $1.45

Bows-to-Tie 75c

BOWS ALREADY TIED 25c to 95c

Beautiful new ties, well-made neckwear in the new colors and patterns. Dots, stripes, and figures delight in a wide variety of color combinations.

Watch Dad's face break into a smile when you surprise him with a couple of these pretty ties on Father's day.

NEW YORK STORE
TWIN FALLS

THE ORPHEUM Last Showing TODAY

ACKERMAN HARRIS VAUDEVILLE

VERSATILE VARIETY

5 BIG ACTS — COMEDY MUSIC DANCING NOVELTIES — 5 BIG ACTS

CHIEF LITTLE ELK & CO.
Shoshone Indians presenting an entertainment of exceptional merit.
Harmony Singing and Musical Novelty
BOB AND BETTY LEE
Hokum Maniacs
SENOR EDUANDON
America's Filipino Marimba Entertainer
FRED AND MARIE ERNESTO
Dancing and Music
WAYNE AND BELLE
The Society Entertainers

ON THE SCREEN

Thrills and Adventure

BUCK JONES IN BLOOD WILL TELL

IMPERIAL COMEDY TOPICS OF THE DAY

Usual Vaudeville Prices

Orpheum Orchestra, Direction Prof. G. E. Matteson

Inspiration Pictures Inc. & Edwin Carewe PRESENT

DOLORES DEL RIO In "RAMONA"

Golden Glint—Sickness Tenderness Love Classic

Supporting Cast WARNER BAXTER VERA LEWIS ROLAND DREW MICHAEL VISAROFF

A vivid story—on the screen in all its romantic glory! Romantically by Phyllis Foxe!

For drama, romance, spectacle and action—"Ramona" can never be equalled!

An Edwin Carewe Production

Down the royal road to romance! Up the high road to happiness! You'll travel along both in "Ramona"—Dolores Del Rio's greatest picture!

See it for your thrill supreme!

LAST TIMES TONIGHT
POLA NEGRI IN
"The Secret Hour"
Also Comedy and News

IDAHO
"Where Big Pictures Play"

GUNNERS SHOW GOOD AIM AS BEAR HUNTERS

Lead 3 to 1 at Close of Nine Innings of the Hunt.

The Ogden Gunners went hunting and killed three Bruins and lost one man, the percentage standing 3 to 1, therefore, at the end of the nine innings of the hunt.

Kasich, the wily Bruin on the mound, kept the Gunners guessing most of the time, allowing but nine hits for three tallies. The first tally came in the fifth on a single, a balk and a double. The second the following inning on a single, a sacrifice and a single and the final tally in the next inning on a single, a sacrifice and an error by Dwyer.

Fitzgerald out-tricked the Gunner leader, Ault, for a homerun over the right field fence in the eighth inning to prevent a shutout.

Both sides had much fun, although the day was cold and dreary one for all concerned. A small crowd shivered through the time of play, but pronounced the program worth it. Ault allowed the Bruins seven singles and kept them well scattered. His fellow hunters followed his lead with excellent aim, playing the game with zest and efficiency.

Fitzgerald made the only double play of the game unassisted. He caught a hot low fly from Baker and touched first to catch Hancock who was taking a big lead toward second. That was in the first of the eighth inning.

McShane of the Gunners made the best score with two singles, two walks and a sacrifice in five times trying.

The score:

Ogden:	AB	R	H	PO	A	E
Frazier, cf	5	0	1	3	0	0
McShane, 2b	2	2	2	4	0	0
Vergez, 3b	3	0	0	1	1	0
Kuehl, lf	5	0	1	1	0	0
McCauley, rf	4	0	0	3	0	0
Steven, 1b	4	1	2	12	1	0
Hammock, ss	3	0	0	2	0	0
Bauer, c	3	0	0	4	0	0
Ault, p	4	0	1	0	2	0
Totals	33	3	9	27	12	0

Twin Falls:	AB	R	H	PO	A	E
Benjamin, 2b	3	0	0	4	2	0
Dwyer, ss	3	0	0	2	0	1
Fitzgerald, 1b	4	1	2	9	0	0
Walters, cf	4	0	0	1	0	0
Coleman, rf	4	0	1	3	0	0
Peterson, lf	4	0	2	1	0	0
Allen, 3b	4	0	1	2	2	0
Offer, c	2	0	0	5	0	0
Kasich, p	4	0	1	0	1	0
	32	1	7	27	5	1

Score by innings:

Ogden	000 011 100	3
Twin Falls	000 000 010	1

Summary: Two base hits—Hammock, Allen, Kuehl; home run—Fitzgerald; first on balls—Off Ault 2, off Kasich 4; struck out—by Ault 4, by Kasich 5; sacrifice hits—McShane, Vergez, Hammock, Benjamin, Dwyer, Allen, Offer; left on bases—Ogden 10, Twin Falls 7; double play—Fitzgerald unassisted; passed balls—Offer; time of game—1:40; umpires—Wilder and McQuillan.

BEES EDGE OUT BANNOCKS 11-10

SALT LAKE, June 13.—With Camelli and Nelson each hammering out a circuit clout, the Bees defeated the Bannocks 11 to 10 here yesterday in the opening game of the series. Each team garnered 15 safe hits but four errors by Salt Lake were not as costly as two made by the Bannocks.

Each club used two pitchers. The Bees went wild in the fourth to register with five tallies and the Bannocks shot at the score in the sixth to make four runs.

The score:	R.	H.	E
Pocatello	10	15	2
Salt Lake City	11	15	4

Batteries: Snyder, Smith and Roche; Lee, Davis and Hand.

YESTERDAY'S HOME RUNS

Gehrig, Yankees	2
Bottomley, Cardinals	2
Ruth, Yankees	1
Combs, Yankees	1
McManus, Tigers	1
Collins, Yankees	1
Brannan, Browns	1
Rothrock, Red Sox	1
Leach, Phillies	1
Hornsby, Braves	1
Bissonette, Robins	1
Stoettger, Cardinals	1
Hurst, Phillies	1
Elliott, Robins	1

League Totals

National league	221
American league	193
(1)	414
Season's totals	414

Special Dance Tonite
Open Air
KIMBERLY
Hardin's Band
AN HOWE

SHORTS in SPORTS

By United Press

PALO ALTO, Cal., June 13—Johnny Weissmuller, I. A. C. swimming star, set an unofficial world record here, when he cracked a 100 yard lap of a relay in 55 seconds. He equalled his own record of 51 2-5 seconds a few minutes later in a 100 yard race.

CHICAGO, June 13—Crystal Pennant, Corforth handicap winner, hung up a new track record at Arlington by winning a seven furlong dash in 1:23 4-5. It was his first start since the handicap.

CHICAGO, June 13—Mickey Walker, middleweight champion, will start five days of secret workouts here Friday in preparation for his title bout June 21 with Ace-Hudkins, Nebraska challenger.

CHICAGO, June 13—George Courtney, Oklahoma middleweight, is challenger No. 1 on the New York State athletic commission's list of middleweights, and Mickey Walker, the champion first must meet Courtney if and when he fights in this State.

SPUDS SWAMPED BY SENATORS 10-2

IDAHO FALLS, June 13—The Spuds were swamped by the Senators 10 to 2 here yesterday. Duff held the Spuds to eight hits while his teammates gathered 19 safeties from O'Keefe. The game was almost a slugfest.

The Spuds scored once in the second and once in the fifth, while the Senators ran up a lead steadily and topped off with four runs in the eighth inning. Two runs were earned off Duff and nine from O'Keefe.

The score:		R	H	E
Boise	10	19	2	
Idaho Falls	2	8	1	

Batteries: Duff and King; O'Keefe and McInnis.

COAST LEAGUE RESULTS

PACIFIC COAST LEAGUE

At Sacramento	R.	H.	E.
Hollywood	4	10	0
Sacramento	0	8	1

Batteries: McCabe and Bassler; H. Kage and Severeid.

At San Francisco:	R	H	E
Portland	1	7	2
San Francisco	10	14	1

Batteries: Yerkes, Roeder and Rego, Saunders; Mails and Spring.

At Oakland:	R.	H.	E.
Mission	4	6	1
Oakland	5	15	3

Batteries: Gillette and Shade—Dumovich and Lombardi.

Seattle-Los Angeles game postponed; non-arrival of Indians.

WESTERN LEAGUE

Wichita 10, Denver 5.
Pueblo 16, Amarillo 7.
Oklahoma City 10-10, Omaha 6-7.
Tulsa-Des Moines game postponed; rain.

CLUB STANDINGS

UTAH-IDAHO LEAGUE

Clubs:	W.	L.	Pct.
Boise	20	10	.667
Ogden	18	12	.600
Salt Lake	18	12	.600
Twin Falls	13	17	.433
Pocatello	11	19	.367
Idaho Falls	10	20	.333

AMERICAN LEAGUE

Clubs:	W.	L.	Pct.
New York	40	19	.500
Philadelphia	30	19	.613
St. Louis	27	26	.509
Cleveland	24	28	.462
Washington	23	27	.426
Detroit	22	31	.415
Boston	18	27	.400
Chicago	19	32	.372

NATIONAL LEAGUE

Clubs:	W.	L.	Pct.
Cincinnati	35	22	.614
St. Louis	32	23	.604
New o'rk	29	20	.583
Chicago	30	24	.556
Brooklyn	27	24	.529
Pittsburgh	24	27	.471
Boston	18	30	.375
Philadelphia	10	36	.217

PACIFIC COAST LEAGUE

Clubs:	W.	L.	Pct.
San Francisco	43	29	.597
Hollywood	42	30	.583
Sacramento	38	34	.528
Los Angeles	36	33	.522
Missions	35	36	.493
Oakland	33	39	.458
Portland	31	42	.431
Seattle	28	42	.400

JUNIORS WIN, 11 TO 1.

The I. D. S. Juniors defeated the Idaho Department store, 14 to 1, in the first game of what is hoped will develop into a twilight league here. Yesterday's game was played at Lincoln field. Interest is somewhat slack in this branch of sport here just now but an effort is being made to stir up excitement by competition.

READ THE WANT ADS

Latzo and Lomski To Battle Tonight

By United Press

NEW YORK, June 13—Pete Latzo Scranton, Pa., former welterweigh champion is bent on rising to top of the light heavyweight division.

Less than two weeks after he gave Tommy Loughran, the 175 pound title holder, one of the stiffest fights of the latter's career, Latzo will go head into the same ring at Ebbets field Brooklyn tonight to take on a sucker with Leo Lomski, Aberdeen, Wash., the out standing challenger.

Lomski and Loughran were signed for tonight's main bout, but the meeting was postponed when the New York State athletic commission ruled that Loughran must go through with the bout against Jimmy Slattery five. Latzo readily agreed to substitute for Loughran.

The hard-hitting Aberdeen Polack is 8 to 5 favorite to win. The match is scheduled for 10 rounds.

YESTERDAY'S GAMES

NATIONAL LEAGUE

At New York:	R.	H.	E
Cincinnati	1	6	1
New York	10	16	

Batteries: Donohue, Jablonowsk Edwards and Picinich, Sukeforth Benton and Hogan.

At Philadelphia:	R.	H.	E
Pittsburgh	15	25	
Philadelphia	4	5	1

Batteries: Kremer and Smith; Mitter, Willoughby, McGray and Lerian.

At Boston:	R.	H.	E.
St. Louis	9	18	1
Boston	6	10	1

Batteries: Frankhouse, Sherid and Wilson; Smith, Cooney and Taylor, Urban.

At Brooklyn:	R.	H.	E.
Chicago	1	7	1
Brooklyn	13	16	0

Batteries: Root, Carlson, Hoiley and Hartnett; Elliott and Henline.

AMERICA LEAGUE

At Chicago:	R.	H.	E
New York	15	17	1
Chicago	7	12	3

Batteries: Pipgras, Campbell and Collins; Aikins, Cox, Connally and Crouse, Berg.

At Cleveland:	R.	H.	E
Washington	3	9	0
Cleveland	2	8	0

Batteries: Jones and Kenna; Levsen, Hayne and L. Sewell.

At St. Louis:	R.	H.	E
Boston	5	12	0
St. Louis	2	7	2

Batteries: Morris and Heving; Blaeholder, Coffman, Stewart and Manion.

At Detroit:	R.	H.	E
Philadelphia	3	9	1
Detroit	2	6	2

Batteries: Ehmke, Quinn and Cochrane; Carroll and Woodall.

WATCHING THE SCOREBOARD

By United Press

Yesterday's hero: Larry Benton, carrotlocked pitcher of the New York Giants, who stopped the Cincinnati Reds with six hits, the Giants winning, 10 to 1. It was Benton's tenth victory of the season out of 12 starts.

The Brooklyn Robins broke out with base hits in the sixth, seventh and eighth innings, scoring 13 runs to beat the Chicago Cubs, 13 to 1.

The St. Louis Cardinals moved within one game of the Cincinnati Reds by beating the Boston Braves, 9 to 6.

The Pittsburgh Pirates set a new season's hit record by rapping three Philly hurlers for 25 hits and a 15 to 4 victory.

Led by Larrupin' Lou Gehrig, the New York Yankees flattened the Chicago White Sox, 15 to 7. New York broke its losing streak by getting 17 hits, including Ruth's 23rd home run of the season and Gehrig's 14th and 15th.

A triple by Bob Reeves in the ninth gave the Washington Senators a 3 to 2 decision over the Cleveland Indians. It was the eighth consecutive defeat for Cleveland.

The Tigers lost to the Philadelphia Athletics, 3 to 2.

Ed Morris held the St. Louis Browns to seven hits and the Boston Red Sox won, 5 to 2.

WHAT THE STARS DID YESTERDAY

By United Press

Babe Ruth hit home run No. 23 with one man on and scored four runs.

Lou Gehrig: Responsible for ten runs as he hit home runs Nos. 14 and 15, and two triples, scoring five runs and driving in five.

Ty Cobb: Singled twice in three trips.

Tris Speaker: Not in game.

Harry Heilmann: Got a triple in three trips.

Paul Waner: Three singles, three runs, and a sacrifice in four trips.

Rogers Hornsby: Clouted homerun No. 12, and scored two runs.

Kiki Cuyler: Singled once in two times up, scoring one run.

Board Elects Six Teachers at Meet

Miss Dorothy Sheldon, graduate of Twin Falls high school, who taught last year at Malad, was elected to teach domestic science in the junior high school, and Earl Davis, Oregon Agricultural college graduate, was elected to teach manual training in the junior high school, at an adjourned meeting of the Twin Falls school board, Tuesday evening. These two subjects will be introduced into the junior high school for the first time next fall.

Miss Bonnie Larson, Miss Florence Hackett, Miss Mary Grant and Mrs. Willip Norris were assigned to positions in the grade schools also at this election.

Contract for flooring four rooms at the Hickel school and for improvements at the Lincoln school was awarded to W. H. Gasser. H. L. Dinkacker of the American Electric company, was awarded the contract for maintenance of electrical equipment.

Prater Back From Silver City Trial

Deputy Sheriff Forrest Prater returned to Twin Falls this morning from Silver City where he had been a witness for the State in the murder trial of Sellers, charged with killing Patrick. Mr. Prater stated that both sides closed their testimony yesterday and would argue their cases today.

Following trial of Sellers, Bickers is to parole, will probably be tried for the murder of Ludlow. Both of the men charged with the murder of one man, are also charged with being accomplice in the murder of the other man.

Mr. Prater would not say what he thought the verdict would be against Sellers; but intimated that it might be manslaughter. He said the early day trial crowd dwindled down as the trial progressed until there were not many in the court room.

GETS FOUR COLLEGE LETTERS

Bernard Martyn, graduate of Twin Falls high school, gained athletic letters at Linfield College, McMinnville, Ore., to get four college letters in the past school year. Athletics Only athletes were awarded letters in major sports. Bernard Martyn letters—one in football, basketball, track and baseball. He graduates this year.

O. K. Beauty Shop Special for this week. Free shampoo with every permanent. Phone 946W.

Dr. A. J. Lester, The Foot Specialist, has returned—adv.

Times Want Ads bring results.

Dazed Young Man Found At Hotel

A dazed young man of 28 remained out at the Peerine Hotel June 10 and did not leave his room for several days. Officer Empey of the police force made an investigation at the request of the hotel authorities and learned the following:

The young man's name was learned to be William Kansas from Clear Creek, Utah. An uncle had put him on the stage and told him to go to Portland, Oregon, but why the young man did not know.

He has a brother, Sam Kansas, at Aberdeen, Washington, a sister, Ella Emery, at Foss, Ore.,—a cousin, John Brindle, at Clear Creek, Utah. Officer Empey directed that the man be put on the Portland train, care of the driver and if relatives were not present to care for him at Portland, he might be turned over to the Portland officers.

Installation New Officers Knights Templar Thursday

Impressive ceremonies will mark the formal installation of the recently elected officers of Twin Falls Commandery No. 43, Knights Templar, at a special conclave to open at 8 o'clock Thursday evening in the asylum in the Masonic hall.

In attendance will be Paul Commander E. J. Ostrander, grand Cap- [illegible] number of past commanders of the local organization.

Arrangements are in the hands of the retiring commander of Twin Falls Commandery, Alan P. Senior. Refreshments will be served at the close of the conclave.

Those who will be installed are: John A. Johnson, eminent commander; James W. Smith, generalissimo; T. H. Sheldon, captain general; T. J. Foster, senior warden; Fred Harder, junior warden; John M. Maxwell, treasurer, and Lawrence Cline, recorder.

TIX MCILRATH WINS MATCH

By United Press

THE HAGUE, Holland, June 13.—Frank T. Hunter, United States, and Franklin Cecily Aussem, Germany, today won their semi-finals match in the international tennis tournament beating the Belgians, La Croix and Mlle. J. Sigart, 6—3, 3—6, 7—5.

In the men's doubles semi-finals Johnson and Lloyd Vecentine beat Gentien and Barut, Franke, 7—5, 6—1, 3—6, 6—0.

REAL Bargains For used cars WANT ADS

New Names Filed For Nominations At The Primaries

Many more nominations for county offices have been filed within the last 24 hours. Charlotte Pond, Republican, filed her nomination today for reelection as county superintendent of schools. E. V. Carlson, Republican, filed his nomination for prosecuting attorney, running against O. P. Dunlap in the primaries.

Frank M. Kendall, twice sheriff of Twin Falls county, filed his nomination as a Democratic candidate for sheriff. M. E. Fleck, incumbent, and Forrest Prater, chief deputy, are still wondering which is to run for the office, neither may be in the race yet. Joe E. Monroe, Filer, chairman of the board of county commissioners, filed yesterday for the nomination as commissioner from the second district.

In the competition for delegates to the coming Republican convention, three names were filed today. Martin Miller of Castleford, J. A. Prickett of Twin Falls and J. W. Miller of Lucerne filed their nominations. W. C. Brown of Castleford filed as Republican committeeman.

The Democratic convention and committee is filling its places rather slowly. E. J. Finch filed as delegate from Twin Falls precinct number 2. Last Monday Mrs. Corrie Whelan filed for the central committee from Twin Falls precinct number 2.

Times Want Ads bring results.

A Buick Makes a Happier Family

"The automobile has extended home life far beyond the four walls of a house. The family with a Buick can as easily be together around the picnic lunch on the river bank or in the woods as around the dining table at home.

"We recommend the Buick as a family car because of its known dependability. Powerful and instantly responsive, yet easily controlled, it is a [illegible] with comfort and safety.

"As Buick car dealers we have established an institution here where these justly popular cars can be efficiently and economically serviced and where every Buick owner can feel perfectly at home.

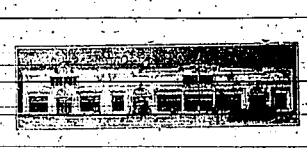

Lind Automobile Co.
The Finest and Best Equipped Garage in the West.
Office and Shop Phone 699. Parts Phone 298
Goodyear Tires Timken Bearings

26 MILLION DUNLOPS

WHAT OF IT?... *What does that mean to my car?"*

Simply this: The 26 million Dunlops now running are your guarantee that Dunlops will pay you on your car.

With 45,000 craftsmen . . . 40 years' experience . . . $195,000,000 resources . . . vast rubber plantations . . . and great spinning mills, Dunlop *should* make the world's best tires.

The longer Dunlops have run, the more popular they have become. In Australia, 75% of all tires are Dunlops . . . In Japan, 65% . . . In England, 70%.

The ninth and greatest of all Dunlop plants was built at Buffalo, U. S. A. five years ago. Since then, Dunlop has climbed from 89th place to an undisputed position among America's leading tire-manufacturers. In 1927, American dealers sold 41% more Dunlop tires than in 1926.

Yes . . . the 26 million Dunlops now in service are your guarantee that Dunlops will pay you on your car.

"DUNLOP CITY"

Throughout the world, the productive Dunlop Properties cover so vast an area that—if combined into one place—they would form a "Dunlop City" of over 100,000 acres.

DUNLOP TIRES AND TUBES ARE RECOMMENDED AND SOLD BY

Phone 996-J
Frank G. Hovorka
GENERAL AUTO SUPPLY AND SERVICE
Next to Paradise

TWIN FALLS DAILY TIMES

Member: United Press Association

PHONES P B. X. 38

Entered as second class matter April 11, 1919, at Twin Falls postoffice under act of March 1, 1879.

Published every evening except Sunday at 255 Main Avenue East, Twin Falls, Idaho, by

TIMES PUBLISHING COMPANY, INC.

C. R. Collins, President Geo. H. Cross, Secretary-Treasurer
L. O. Collins, Vice President Harry Brown, Editor
Advertising Manager Joe P. Brown
Plant Superintendent George O. Carlson

NATIONAL REPRESENTATIVE, S. C. Theis Co., 420 Lexington Avenue, New York City. 30 North Michigan Avenue, Chicago.

SUBSCRIPTION RATES

One month, $.60; three months, $1.65; six months, $3.25; one year, $6.00

BIBLE VERSES AND PRAYER

THE WAY OF PEACE—A soft answer turneth away wrath: but grievous words stir up anger.—Prov. 15:1.

PRAYER—Blessed are the peacemakers for they shall be called the children of God.

HOOVER EVIDENTLY THE REPUBLICAN LEADER.

Republicans evidently believe that Herbert Clark Hoover, the present Secretary of Commerce in the cabinet of President Calvin Coolidge; is the best fitted man to succeed Coolidge in the White House. Yesterdays developments at Kansas City demonstrated the strength of the Secretary of Commerce in an unmistakable manner, leaving no doubt as to the outcome of the balloting when it comes to actually making choice of a candidate to carry the presidential banner for the Republican party to the polls next November.

On the other side of the political fence is the remarkable coincidence that on the same day as that which saw Hoover's nomination made practically a certainty, came the intimation from the East that New York and Ohio Democrats have put their heads together in a proposed understanding that Governor Al Smith of New York, presumably the Democratic choice for presidential candidate, will have as his running mate, Governor Vic Donahey of Ohio.

As a vice-presidential candidate on the Republican side the trend seemed yesterday to be toward Dawes who undoubtedly would complete a strong team in the coming contest.

A HIGHWAY PROJECT OF MUTUAL BENEFIT.

There should exist a paved highway between Twin Falls, Idaho, and Wells, Nevada, a distance of something like 125 miles, more or less.

In its present condition, this section of the Yosemite to Yellowstone highway, while passable, is far from being a good road and by the term good road is meant a highway with smooth enough service to invite a return trip. Not so the Twin Falls to Wells highway.

So it is encouraging to learn from the Nevada State Journal, published in Wells, that the progressive people of that city and of Elko county, acting through the Elko Chamber of Commerce and the Wells Chamber of Commerce, are beginning to take definite steps to secure the paving of that section of the route from Wells to the Idaho State line. Idaho, if this is accomplished, will probably be quick to attend to its end of the bargain since there is remaining at the present time a strip of something like only five or six miles to be paved with gravel.

Completion of the route as a real highway would be of great benefit to both Wells, Twin Falls and all the other communities along the route.

Disraeli, the great English statesman, wrote in his old age that: "Youth is an illusion; manhood a struggle; old age a regret." The old gentleman had the wrong slant on life; he is a sample of the pessimist. Nobody wants that kind of philosophy. There is too much to do in the world to be loaded up with that kind of mental foolishness.

It's Looks that make the Car!

TODAY tiny valves or pistons, cylinders or trucks—whatever it is—need Steelcote Finish! A sparkling, stylish, two-tone finish of Steelcote Rubber Enamel will give you new pride in your car. Paint it yourself. Even if you never handled a brush in your life, you can do a perfect job with Steelcote. It's different! The pure Para rubber base won't let brush marks show. It smooths itself out into a glossy coat of mirror-like brilliance.

Steelcote can't crack or peel—again the rubber base takes care of that. It dries in a day, and makes a tough, elastic coat that isn't harmed by those foes of ordinary paint—blistering heat, freezing cold, gasoline, tar, oil or steam.

"The paint from the Rubber Tree"

Repaint it yourself—or specify Steelcote at the paint shop.

©1928

Steelcote RUBBER AUTO ENAMEL

Dealers have color charts showing dozens of colors. Or, write us direct for art color chart and interesting instructions.

STEELCOTE MANUFACTURING CO., St. Louis, U.S.A.

Makers of Fine Enamels, Paints, Varnishes, Waterproofings, etc.

KRENGEL'S

HARDWARE

Blacksmiths Horseshoers Spring Work — Telephone 1401 — 210-220 Sec. Ave. So. — Welders Boiler Makers Body Builders

SUCCESS IDAHO EDUCATION DUE TO SIMPLICITY

UNIVERSITY OF IDAHO, Moscow, June 13—Idaho's educational opportunities to make higher education of greatest value in its economic and social advancement, in the opinion of Dr. Frederick J. Kelly, president-elect of the university. The university's new president came to the campus during commencement week and in talks to the university faculty, members of the Alumni association, friends of the 1928 graduates, and commencement visitors defined the conception of the function of the state university.

"The great strength of Idaho education," he said, is that it has but one *board of control for elementary* schools, high schools, normal schools and university. With such an administrative foundation, Idaho has an *opportunity to do more than any other* state in unifying education from the kindergarten through college. It also provides, he feels, the vehicle for better adjustment, between the university and high schools to increase education efficiency.

Idaho may expect better service in higher education than most states because *it has its higher education*, except teacher training, under one administration. The various technical branches are grouped around a common point and co-operating rather than scattered and competing.

President Kelly's conceptions of the functions of a state university indicate that the University of Idaho is entering an era to be marked not only by greater efficiency in higher education but greater energy in research, through which the limits of the state's knowledge in technical and social fields will be expanded; and increased alertness to assist various industries, such as agriculture, mining and forestry, with problems which have a direct bearing on the state's welfare.

Funeral Services For Aged Resident Of Buhl District

BUHL, June 13—Funeral services for J. W. Miller, aged 81, were held at the Presbyterian church Tuesday afternoon at 2 o'clock, the Rev. James Millar officiating. Mr. Miller died Sunday evening at the home of his son, Ernest Miller, after a long illness. The deceased came to Buhl 10 years ago to be near his sons, Ernest and Homer.

He is survived by two sons, Ernest Miller and Homer Miller of Buhl; another son, Harry Miller of Denver, and a daughter, Mrs. Frank Mess of Oklahoma, who has been here several weeks. Interment was in Buhl cemetery beside the body of his wife, who died about a year and a half ago.

Buhl News Notes

The Rev. and Mrs. James Millar, the Rev. and Mrs. A. C. Lathrop, the Rev. and Mrs. Mess attended the luncheon given by the Twin Falls Ministerial association at Twin Falls Monday noon.

The Rev. and Mrs. C. E. Heiman and daughter Francesa motored to Boise Monday. Miss Heiman will attend summer normal school there.

Roscoe Cox returned home from Hershey, Neb., where he has been directing the glee club and orchestra of the Hershey high school since the first of the year. He expects to return next fall to resume work.

Rankin Rutherford, Oscar Noh and Gail Samuels shipped lambs to the Omaha market from Rogerson Wednesday.

Richard Hill, son of Mr. and Mrs. Riley Hill, is quite ill at the Twin Falls county general hospital.

Mr. and Mrs. Wallace Wilson of Elgin, Ore., are visiting Mrs. Wilson's brother, Joe Smith, and aunt, Mrs. Lee Jackson.

Frank F. Hacerdorn left Friday for Greenville, Ohio, upon receipt of a message telling of the death of his mother.

Mr. and Mrs. Harry Kinter left for Yakima, Wash., Monday morning in response to a message telling of the death of Mrs. Owen Kinter, a former resident of the Northview district. She is a sister to Mrs. Rosa Davis and Fred Reed of that district.

Mrs. P. O. Pomphrey and two daughters of Hailey are visiting her parents, Mr. and Mrs. C. H. Hardesty.

Postmaster Ray Bunbury and wife and daughter Helen are leaving by motor Friday for a visit in California on their vacation.

Mrs. George Baugh of Pocatello arrived Monday to visit her sister, Mrs. T. G. Wilson.

Mr. and Mrs. F. J. Butler and daughter, Barbara, are spending their week-end in Twin Falls with relatives.

Mrs. William Lark at Emmett, Idaho, Miss Lillian Giezentanner, daughter of Mr. and Mrs. J. W. Giezentanner, has arrived from Los Angeles for a visit with her parents. Miss Giezentanner is a nurse at the county general hospital of Los Angeles.

Officers Leave For the Shoshone Camp

Seven members of the staff of officers of the Shoshone camp of the Boy Scouts left this morning with a truck load of provisions and supplies. The body of scouts will leave Sunday morning.

Those taking the trip today are J. H. Janme, scout executive; Harry Hathaway and Arthur Mitchell, assistant camp directors; Richard Vardey and Harry Wilson, junior officers; Charles Wellner, cook; and Stewart Brown, assistant cook.

Forty boys are expected to attend the camp during the first week and between 60 and 70 are expected to be present during the last week.

Horticulturist Says Orchadists Exercising Care

Under favorable conditions the apple orchards of the Twin Falls district should produce from 500 to 600 cars of apples this year, according to the estimates of Horticulturist E. W. Gipson, who places the production at about 40 per cent of that of last year in the district over. Some orchards are up to the normal, however. Last year's output was about 1200 cars.

The trees are in excellent condition, Mr. Gipson reported, and he is of the opinion that the fruit will be of excellent size and quality. Last year there was much that was too small to meet grading conditions.

Mr. Gipson says that the orchardists seem to be devoting much time and care to their trees, evidently realizing the importance of producing quality fruit for marketing purposes.

Trees are reported to be in a healthy condition, indicating that the growers have carried out a uniform spraying and pruning campaign. The fate of the crop is decided during the next few weeks, and the growers seem to be alive to the importance of being continually on the job to prevent the accumulation of pests to the extent of injuring the fruit.

While about 200 acres of trees have been pulled this year, they are in regions which should never have been planted to trees, Mr. Gipson says, the owners merely waiting for a good fruit year, such as 1927, in order to break even on the investment. No considerable plantings have been made.

Service Station Being Remodeled On Hansen Road

HANSEN, June 12—The Fletcher Oil Company, which recently acquired the holdings of the Home Oil Company, is engaged in building a modern service station on the southeast corner of the junction between the highway and bridge roads, this being the site of the Hansen Service Station and Hi-Way store, operated by Merritt Zook. The new building will be large enough to accommodate Mr. Zook's store, and the present store building will be remodeled for tourist use.

The H. L. Walkers are entertaining Mrs. Walker's sisters, Mrs. E. J. Gurnsey and Miss Bronson of Jamestown, N. D.

Shirley A. Hills and wife and daughter Winifred, left the early part of the week on an overland trip to Portland and other points on the coast, expecting to be away for several weeks.

During the absence of Clyde Denning several days this week, Stuart Severns carried the mail on his route. Mr. Denning made a short trip to Parma. He reports the road to Boise very difficult.

The Larawak club met at the home of Mrs. Brad Hibert Thursday afternoon, 16 members being present. Roll call was answered by giving the name of some Idaho county. Two interesting essays on Idaho history were read by Mrs. Mulder and Mrs. Severns, a short contest along the same line concluding the program. During the business session a new member was elected and various other matters cared for. The next regular meeting of the club will be held July 19. The annual picnic for the members and their families will be held at the John Prahm home Sunday, June 24.

Hansen Items.

During the lecturer's hour at the Thursday evening meeting of Russell Lane grange at Hansen, a political convention was held and candidates of both Republican and Democratic parties were placed in nomination. Herbert Hoover was elected on the first ballot of the election which followed, Al Smith being second in the number of votes cast.

Roll call was answered by reciting some news story. Refreshments were served by a committee consisting of Mesdames Taylor, Sizemore, Sheesley and Montgomery.

Miss Ruth Cryder of Twin Falls has been visiting her aunt, Mrs. Clyde Walker, and family for a few days.

Robert Durk underwent an operation at the Twin Falls hospital Wednesday last. He is doing nicely and expects to be home in a week or so.

A number of the boy scouts went to Twin Falls Thursday evening to attend the Court of Honor. Merit badges were received by Norville Reynolds, for carpentry, and Tom Kendall, for music. The Rev. Mr. Kendall accompanied the boys, assisting in conducting the meeting.

Mr. and Mrs. H. M. Brantner of Kansas City, Mo., arrived Thursday for an extended visit with Mrs. Brantner's parents, Mr. and Mrs. T. J. Gally, and M. A. Robinson.

Miss Rosina McMillan is spending a few days in Twin Falls with her aunt, Mrs. Clarence Hoskins, while attending Chautauqua.

REAL BUYS in Good Used Cars

1928 Essex 4-Door Sedan
1926 Nash Special Six, 2-Door Sedan
1926 Dodge Sedan
1927 Oldsmobile Deluxe Coupe
1925 Chevrolet Coach
1925 Chevrolet Coupe
1924 Ford Roadster
1923 Ford Coupe.

Heppler Nash Motor Company

319 Main Ave. West. Phone 164

Items of News From Fairview

FAIRVIEW, June 13—Mr. and Mrs. Frank Allins and family and the C. H. Wilson family of Springs district picnicked at the Lilly grade Sunday.

Mr. and Mrs. E. O. Denny and their sons, Glenn and Cecil, spent Sunday afternoon at the Alger home near Buhl.

Mr. and Mrs. Ed Hardin spent Sunday near Wendell at the home of Mr. and Mrs. C. C. Davis.

Mr. and Mrs. Joe Kucera and daughter had Sunday dinner with Mr. and Mrs. Joe Paloot.

Mr. and Mrs. Strobeck of Twin Falls spent the week end at the O. T. Anderson home.

Emily Ward of Albion was a week-end guest at the home of her parents.

Mr. and Mrs. Ed Harding were at Twin Falls Monday.

Mr. and Mrs. Joe Kucera spent Sunday evening with Mr. and Mrs. Tom Novak.

Mr. and Mrs. Mickelson of Seattle, Wash., also Joe Berney spent several days at the Charles Armstrong home.

Mrs. Jack Moss, Mrs. Carl Moss, Mrs. George Studebaker and Mrs. Hilding Johnson of Buhl were Monday visitors at the McCall home.

Chet McClain is spending two months with his sister, Mrs. Harley Carrott at Twin Falls.

Mr. and Mrs. Frank Selfley motored to Twin Falls Tuesday.

Mr. and Mrs. Halvorson of Twin Falls visited at the Anderson home Sunday.

25¢ —is the right price to pay for a good tooth paste—

LISTERINE TOOTH PASTE

Large Tube 25¢

Board Directors Elect Dr. Berry

Dr. E. L. Berry of Hazelton has been elected to membership on the board of directors of the Southern Idaho Fish and Game association. The directors elected Dr. Berry as a representative of the Hazelton group which has contributed liberally to the development of the fish hatchery of the association on Rock creek.

The fish of the hatchery will be of a size to distribute sometime in September and will be put in the streams adjacent to this territory, according to the wishes of the members. It is estimated that about $400 will be needed to furnish feed for the fish that they may be of liberating size at that time. This amount will be raised by increasing the membership, which carried a fee of $1.

Dr. A. J. Foster, The Foot Specialist, has returned.—adv.

Our new equipment enables us to do all kinds of mill work and the best of picture work, building contracting and body work. Modern Planing Mill. 144 Third ave. south. Phone 603.—adv.

Help READ WANT ADS Wanted

Poultry Producers

We will pay delivered to our plant at Twin Falls:
Heavy Hens, colored, per lb. ....19¢
Light Hens, colored, lb. ....16¢
Leghorn Hens, per lb. ....13¢

Meridian Produce Co.
—POULTRY AND EGGS—
159 Wall St. Phone 775

BODY AND FENDER REPAIRING

Wrecks Rebuilt
Disc Wheels and Axles Straightened
Factory Equipment

BILL HELM
Automotive Specialist
326-328 MAIN AVENUE NORTH PHONE 282

Be Sure and See the Motion Picture

"RAMONA"

at the IDAHO THEATER this week

Then Come and Hear this beautiful Number Sung by

GENE AUSTIN

on Victor Record No. 21334

Sampson MUSIC CO.

ONE PRICE—A SQUARE DEAL

Would An Investment Interest You ?

Where the returns would be big and the risk not too great?

A legitimate, going enterprise needs more money quick. Not a wildcat, but the earning power is big and the risk necessarily greater than on U. S. Gold Bonds.

ANSWER QUICK IF INTERESTED

Address Box 409, Care Times

TIMES' WANT ADS BRING RESULTS

Business Directory

MISCELLANEOUS

"TYPEWRITERS" We sell 'em; RENT 'em; FIX 'em. All makes. Dealers in ROYAL — CORONA. IDAHO TYPEWRITER EX. Local office: 218 Main Ave. No.

MODERN WOODMEN OF AMERICA meet at I. O. O. F. hall every 2nd and 4th Monday.

TWIN FALLS JUNK HOUSE—METALS, rubber, hides, pelts and furs.

TAILORING

BABBEL THE TAILOR, OVER THE Idaho Dept. Store. Phone 534W.

PLUMBING AND HEATING

HOME PLUMBING & HEATING CO. New location, 136 Third Ave. E. Phone 283.

TRANSFER

CROZIER TRANSFER COMPANY—Phone 348. Storage and crating.

McNICHOLS TRANSFER & STORAGE Co. Garbage hauled daily. Phone 200, 2-1-6 and 5-1-6.

WARBERG TRANSFER & STORAGE Co. Storage and special carload shipments to California. Phone 142

SHOE REPAIRING

ROYAL SHOE REPAIRING, F. MEYERS, Prop. 130 2nd St. E.

IDAHO SHOE REPAIRING, JOE Wagner, Prop. 218 Main N. Ph. 90.

TWIN FALLS SHOE REPAIRING—132 Shoshone West. Phone 398. Service and quality guaranteed.

CHIROPRACTOR

DR. S. C. WYATT, CHIROPRACTOR and electric therapy. Over Woolworth store. Phone 407.

ATTORNEYS

O.-C.-HALL, OVER CLOS BOOK Store. Phone 97; Res. 1368.

O. P. DUVALL, LAW OFFICE ROOM 7, Bank & Trust Bldg. Phone 747.

James R. Bothwell—W. Orr Chapman BOTHWELL & CHAPMAN Woods Bldg.

SWEELEY & SWEELEY, ATTORneys. Idaho Power building.

W. L. DUNN—LAW OFFICES, RMS. 3 and 4, Smith-Rice building.

OPTICIANS

EYE SPECIALIST—DR. WM. D. REYnolds, 209 Main. Next door to J. C. Penney Co.

OSTEOPATHIC PHYSICIAN

DR. EMMA C. CROSSLAND, 130 Main Ave. No. Residence phone 262. Office phone 195.

PIANO TUNING

PIANO TUNER—S. G. HULL, 15 YRS. in Twin Falls kttb, Claude Brown Music company, Phone 968 or 834W.

MONEY TO LOAN

I THINK I HAVE THE BEST LOAN offered in Twin Falls on city residences and business blocks. Also a dandy farm loan. E. E. White. Phone 247.

MONEY TO LOAN ON FARM AND city property. Company and private money. O. E. Reddy, real estate, Twin Falls.

LOANS—FARM AND CITY LOANS. Twin Falls Title and Abstract Co.

FOR SALE—AUTOMOBILES

FOR SALE—3-Jewett duty truck casings, rims and spares, 3 34x4½ cashings, tubes and rims. Priced to sell and in best condition. Seeds Auto Co., Burley, Idaho. 7-6-11

GOOD USED CARS FOR REMARKABLE LOW PRICES

1927 Dodge coupe, looks and runs like new, $650. 1924 Dodge sedan, three new tires, good buy at $375. 1923 Hudson coach, good tires, runs good, $175. 1924 Chevrolet roadster, $150. Terms to suit. Magic Automobile Co. Phone 540.

LIVESTOCK AND POULTRY

FOR SALE—JERSEY COW, GIVES 6 gal. milk a day, second calf. ¾ mi. north Washington school. Mrs. Myrtle Smyth.

WANTED—POULTRY. H. C. HUNter. Phone 903W.

FOR SALE—LAST CHANCE, BABY chicks. Rhode Island Reds $12 per 100; Leghorns $10 per 100; last hatch Tuesday, May 29. Riggerts Quality Hatchery. Phone Buhl 54J22.

FOR SALE—REG. SPOTTED P. China boar, cheap. Filer Cheese Factory.

FRUITS AND VEGETABLES

FOR SALE—STRAWBERRIES. ANY amount delivered or pick yourself. Phone 352R5. On Filer road, last house before reaching hospital, on same side S. Bioderne.

STRAWBERRIES, YOU PICK, 50c gallon, Monday, Wednesday, Friday forenoon. Smith ranch, Blue Lakes Blvd. Phone 537J2.

CHERRIES ARE NOW RIPE AT Crystal Springs Orchard.

SALMON CITY SEED POTATOES—Cash or terms. Phone 48. Albert Brown & Son, Kimberly.

MALE HELP WANTED

WANTED—GENERAL FARM HAND, steady work. Box 765, care Times.

FOR SALE—MISCELLANEOUS

MILK COW FOR SALE—HOLSTEIN and Jersey, freshened in July. Phone 1364.

GLEN L. EVANS TROUT FLIES Professional Fly Lines. Both Winners. Sold at Mark Bros. Service Station.

FOR SALE—WHEAT, ANY QUALITY, any time except Sunday. H. W. Reldenbach. Phone 577R13, 4 miles south, ½ east Main ave.

PIANO BARGAINS: RARE TRADE IN bargains in uprights, grands and players; standard makes. Some like new. Sold anywhere. Easy terms. Write today. Baldwin Piano Co., 1636 California street, Denver, Colorado.

GENERAL ELECTRIC TUNGAR Tubes for ten battery size chargers at Everett-Griffith's Battery Station, Burley, Idaho.

PLAYER PIANO IN EXCELLENT condition, beautiful walnut case, with rolls and bench. Warberg Transfer.

FOR SALE—2000 LBS. OF NORTHern seed beans, extra good. H. W. Reldeman. Phone 577R13.

FOR SALE—RHODE ISLAND REDS. Phone 986J.

FOR SALE—ONE POLE DERRICK. Phone 517R1.

FOR SALE—REAL ESTATE.

FOR SALE—NINE ROOM HOME close in, built by former lumberman of this city. Modern, hardwood floors, 75 foot lot with garage. Partly furnished. Telephone 223 for particulars.

FOR SALE—20 ACRES ½ W. ½ SW. ¼ Kimberly, Idaho, on electric line, some improvements.

FOR SALE—A VERY DESIRABLE home priced right. Terms. Address M. M., care Times.

FOUR ROW MOLINE BEAN AND beet cultivator with all tools complete, 3 mi. north of Filer fair grounds. Henry Simon.

FOR SALE CHEAP—1 ROOT BEER barrel and carbonator complete. Bailey's Candy Kitchen. 139 Shoshone N.

WANTED, MISCELLANEOUS

WANTED—RELIABLE COUPLE TO live in home where mother is away working. ¾ mi. north of Washington school. Myrtle Smyth.

WANTED—OLD FORD COUPE. BODY must be good. Warren D. Hines, Kimberly road.

WANTED—TO CARE FOR CHILdren by week, day or month. 1637 9th east. Mrs. H. A. Clausen.

AVIATION STUDENTS WANTED—A local organization is arranging to conduct an aviation school in Twin Falls. Two properly equipped field, competent instructors and new ships are in the program. The size of the operations at the start will be largely governed by the number of people who display an interest in the proposition. If you are interested in learning to fly kindly state that interest at once in a letter addressed to Box 904, care Times.

WANTED BY RESPONSIBLE PARTY, 5 room furnished house until Sept. 1 or longer. Diamond Hardware Company.

LOST AND FOUND

STRAYED, ONE BROWN MARE, coming eight years old, weight about 1000 pounds. Branded three bars on front shoulder and has ronched mane. Shod all round. A. F. Drake, Castleford. Phone 17R13.

FOR RENT

FOR RENT—THREE ROOM FURnished apartment. Bungalow Apts. 2nd ave. east.

SIX ROOM MODERN HOUSE FOR rent, $30. A. N. Long. Phone 45.

THREE ROOM FURNISHED APARTment for rent. Phone 357J.

FOUR-ROOM-HOUSE-WITH-3-ACRES for rent, $30. A. N. Long. Phone 45.

FOR RENT — HOUSEKEEPING apartments, completely furnished for light housekeeping. Two and three rooms, close in, and low rates, by week or month. The Oxford, 428 Main N.

FOR RENT—FURNISHED APARTment. Call 456 forenoons. Justamere Inn.

MISCELLANEOUS

SHORT OR LONG DISTANCE HAULing. Also fresh Jersey cow for sale. Inquire 286 Jackson St.

ROOMS TO REST

CLEAN AND THOROUGHLY MODern, transients and tourists will find this a home-like place. Special rates for permanent guests. Idaho Hotel, 129 Shoshone N. Over Piggly Wiggly Store.

FOR RENT—FURNISHED ROOM, gentleman preferred. 253 3rd ave. No. Phone 264J.

ROOM AND BOARD. CALL AT 359 2nd avenue north.

BOARD AND ROOM. 222 5th AVE. E. Phone 929W.

MODERN ROOM FOR RENT. PHONE 417. 411 2nd avenue west.

FOR RENT—FURNISHED ROOMS, ground floor. 411 west Main. Phone 845W.

FOR RENT—TWO ROOM FURNISHed apartment. $30. 304 5th ave. east. Phone 156S.

SITUATIONS WANTED

WANTED—STEADY WORK. TRUCK driver or with firm where advancement is possible. Married man, 32 years old. Box 465, Filer, Idaho.

JOB WANTED—ON RANCH. Box 841, Twin Falls.

WANTED, GENERAL HOUSE WORK. Write Miss Marie Morris, Jerome, Idaho. Route No. 3.

Buhl Bible School Progressing Well; Lasts Three Weeks

BUHL, June 13—The vacation Bible school opened Monday morning at 9 o'clock at the Frank H. Buhl school building and will continue for five days each week for three weeks, each day's session closing at noon. Mrs. James Millar is in charge, assisted by volunteers. The program is along the same line as last year, which includes craftwork, singing, and Bible drills. A charge of 50 cents is made for each child to pay the cost of material used in craftwork.

The school rooms are being kaleomined, varnished and painted. The Frank H. Buhl school is completed and the work will begin this week on the Jerome school building.

George Davis, a nephew of Mrs. Hamilton, has come from Missouri to take a position in the Farmers National Bank.

Mrs. C. M. McCartney, worthy matron of the Buhl chapter of the Eastern Star, in company with Mrs. Frank Thatcher, left Sunday by motor to attend the Idaho grand chapter at Gooding, Idaho.

Mrs. Sherman Sayre accompanied her husband, Lieutenant Sayre, to Boise for the encampment of company A, 116th Engineers. Mrs. Ben Stewart and daughter went with Mrs. Sayre as her guests, for the two weeks.

Mrs. T. J. Ash of Bradford, Illinois, visiting her mother, Mrs. Schollenberger and sister, Mrs. W. A. Craig.

Mary and Elizabeth Wright have come to join their parents, Mr. and Mrs. W. H. Wright. Mr. Wright is the new manager of the J. C. Penney store and Misses Mary and Elizabeth have been attending Bristol college in Virginia for the school year just passed.

Mrs. Bill Parry and daughter Barbara arrived Sunday to visit Mrs. Parry's mother, Mrs. Lawrence and her sister, Mrs. Lawrence Van Riper. Mrs. Parry has been visiting her parents in Colorado and is en route to her home in Los Angeles, Calif.

Miss Bertha Brown is leaving soon to join her mother and sister in San Francisco. Lulu Shank has taken her place at the Hotel Buhl office.

Mr. and Mrs. Bowman of Blackfoot are spending their honeymoon with Mr. Bowman's sister, Miss Leda Bowman.

Misses Frances Hellman, Iva Brennan, Katherine Hollahan, Leah Pofid, Nola Pohl and Mrs. Zenia Hansen are attending summer normal school at Boise.

Misses Mildred Barker and Helen Sandmeyer left Thursday for Los Angeles to take part in the summer school of the University of Southern California.

Mr. and Mrs. Manuel Patrick are spending a two weeks vacation at Eugene, Oregon.

Charline Boring, daughter of Mr. and Mrs. C. D. Boring, is visiting with her aunt in Chicago for the summer.

The students who will return home this week from Linfield college at McMinnville, Ore., are Wilbur and Lavita Ownbey, Lee and John Kinz, Hazel Bartley, Fred Buckendorf, Florence Nelson, Norine Bartley, Katherine Hyde, Paul Lewis and Robert Weaver.

Other students who are returning are Mildred Parish and Helen Ambuhl from the University of Washington at Seattle.

Miller and Louis Le Valley and Wilbur Goff will return from Eugene where they attend Oregon. Ora John Joyce and John Wuster from Whitman college at Walla Walla, Wash. Wallace Shearing at Washington State college at Pullman. Wm. Walter Olsen, Oregon State college at Corvallis, Ore.; Barbara Noble, Merle Kroth from the College of Idaho at Caldwell.

Robert White, Bernice Ripley, Bernard Starr, Geraldyne Sherfey, Robert Long will return from the Southern branch of the University of Idaho at Pocatello; Betty Buffington from Simpson college, Indianola, Iowa; Fern Thompson and Ruth Long from Nazarene college at Nampa; Ira Winn from Colorado State college at Fort Collins; John and Elmer Quist from the L. D. S. college at Salt Lake City; Edgar Pratt from Brigham Utah state university at Salt Lake City; Bernadette LeBailley from Rudolph Schaeffer studio at Berkeley, Calif.

Students who are returning from the State University at Moscow are Barbara Kurtz, Elizabeth Murphy, Troy Moore, Paul Rudy, Paul Boyd, George Kalonsek, Alvin Reading, Clarence and Claude Layne, Lillian Hejmanek, Ronald Hamilton, Bernice Kistler, Lawrence Tuckett, Lawrence Henry, Beatrice Bray, Mildred Wright, Harry Lacy, Gay Bell, Roscoe Brooks, Tom and Edward Heilmanek and Zeno and John Sandmeyer.

Harry Gault will remain at the university for the summer as he is employed in the agricultural department.

Clarence Brabb has a position in a drug store at Moscow and is not returning home for two weeks in August.

Mr. and Mrs. George Baugh visited Friday at the home of Mr. and Mrs. Tom Wilson. They left Saturday morning for Logan, Utah, for a family reunion of the Baughs and will return this week to Shoshone, where the construction train is and the last of the week they move to Pocatello, where they will be located for some time.

Misses Era, Frances and Norma Scully left overland by auto Thursday morning for a three weeks' visit with relatives and friends at Lewiston and other points in the northern part of the state.

Miss Bernice Ripley spent the week-end with her parents, Mr. and Mrs. C. D. Ripley. Bernice is a student at the branch of the University of Pocatello.

Mrs. R. B. Sims and children returned home Saturday from Pennsylvania where Mrs. Sims was called by the serious illness of her mother last fall.

Mr. and Mrs. J. W. Barnett and family have moved to their new home at Wellsville, Utah.

A new schedule of mail delivery for the city of Buhl has been made in, the place of four deliveries there will be only two deliveries, one at 9 o'clock and the other at 2:45. E. J. Meyer will serve the business section and O. C. Merrill will deliver to the residential section. E. J. Meyer will deliver the parcel post packages. Postmaster Jay Hanbury has completed his annual inspection of the five rural routes out of Buhl.

WHEAT SLUMPS AFTER MAKING MORNING JUMP

By United Press

CHICAGO, June 13.—Favorable weather reports from the entire belt sent wheat sharply lower after an opening rise on the Board of Trade today. The cash market, will be carefully watched.

Excellent growing weather was reported from the entire corn belt. The cash market was down 1c, with 200 car receipts, at 100 cars, were small.

The government weekly report was favorable to new crop oats. The cash market, with 27 cars received, was unchanged.

Provisions dropped sharply.

Wheat closed off 1½@2c a bushel; corn off 1@1½c; oats off ½@1c. Provisions were steady.

GRAIN FUTURES

CHICAGO, June 13—Grain futures ranged as follows:

	Open	High	Low	Close
WHEAT—				
July	140¼	140	137¼	137¼
Sept.	141¾	141¾	139	139
Dec.	143	144	141¾	141¾
CORN—				
July	109¾	109¾	106⅝	106⅞
Sept.	102⅝	102⅝	99¾	100¼
Dec.	96⅝	96⅞	95¼	95⅝
OATS—				
July	53⅛	54¼	51⅞	52⅞
July, new	53⅞	54⅛	51⅝	53
Sept.	45⅝	45⅞	45⅛	45⅜
Dec.	47⅝	47⅝	47¼	47⅝

CHICAGO PRODUCE

CHICAGO, June 13—Butter receipts 4,280 packages; standards 42c; firsts 39½@41c; seconds 37½@39c; extras 42c; extra firsts 41@41½c.

Eggs receipts 12,600 cases; market 26½@27c; firsts 27½@28c; seconds 25@25½c; extras 29½c.

Cheese, twins 24c; young Americas 25c.

Poultry receipts 9 cars; fowls, heavy 29c; leghorns 19c; ducks, heavy, 29c; small 16c; spring 25c; geese 14c; turkeys 29c; roosters 16c; broilers 36@42c.

Potatoes, arrivals 112 cars; on track 358 cars; in transit 915 cars; Idaho cracked Russets U. S. No. 1 $1.10@1.20.

DENVER LIVESTOCK

DENVER, June 13.—Cattle receipts 1200; market barely steady; beef steers $11@13; cows and heifers $5.50@12.25; calves $10@12; stockers and feeders $9@12.50; bulls $8@10.

Hogs receipts 1400; market weak to 25c lower; top $9.60; bulk $9@9.50; pigs $7.25@8.50.

Sheep receipts 1000; market 25c lower; fat lambs $10@15.25; ewes $4@6.25.

LIVERPOOL WHEAT CLOSE

LIVERPOOL, June 13.—July wheat $1.50½; Oct. $1.56¼; Dec. $1.59½.

BOSTON WOOL

BOSTON, June 13.—Trade in wool is very quiet, although, on occasional dealer reports a fair business. Woolen woods are very slow. Demand for wool tops is draggy. Inquiries are being received on medium qualities of both fleece and territory lines, but sales are inclined to be moderate in volume. A number of dealers are reporting inquiries also on the finer territory combing wools.

NEW YORK PRODUCE

NEW YORK, June 13.—Flour, unsettled and irregular. Pork dull; lard $10. Lard easier; midwest spot $11.90@12.

Sugar quiet; spot 96 test, delivered duty paid, $4.27@4.40c; refined steady; granulated 4.65@6.10.

Coffee, Rio 7s on spot 15¼@15¾c; Santos 4s 23½@24c.

Tallow easy; special to extra 8@8¼c.

Hay steady to firm; No. 1, $1.25; No. 3, 85@$1.05; clover 75@$1.10.

SAN FRANCISCO LIVESTOCK

SAN FRANCISCO, June 13.—Cattle market slow and steady; steers, good $10.25@10.75; cows, good, $8@8.50.

Calves, market active and steady; medium to choice $9@11.25; yearlings, medium, good and choice $10.15@12.75.

Hogs, market strong; light $10.25@11; medium $9.75@10.25.

Sheep—and lambs, market steady; ewes $4.50@6.50; wethers $8@12.

CHICAGO LIVESTOCK

CHICAGO, June 13.—Hogs receipts 21,000; market steady; light lights and medium grade 25c lower; top $10.10, paid for choice 200 to 230 pound weights; butchers, medium to choice, 250 to 350 lbs. $9.25@10.10; 200 to 250 lbs. $9.25@10.10; 150 to 200 lbs. $9.25@10.10; 130 to 160 lbs. $7.60@9.60; packing sows $8.40@9.25; pigs, medium to choice, 90 to 130 lbs. $7@8.50.

Cattle receipts 12,000; calves 3500; time.

Misses Era, Frances and Norma Scully left overland by auto Thursday morning for a three weeks' visit with relatives and friends at Lewiston and other points in the northern part of the state.

Miss Bernice Ripley spent the week-end with her parents, Mr. and Mrs. C. D. Ripley. Bernice is a student at the branch of the University of Pocatello.

Mrs. R. B. Sims and children returned home Saturday from Pennsylvania where Mrs. Sims was called by the serious illness of her mother last fall.

Mr. and Mrs. J. W. Barnett and family have moved to their new home at Wellsville, Utah.

A new schedule of mail delivery for the city of Buhl has been made in, the place of four deliveries there will be only two deliveries, one at 9 o'clock and the other at 2:45. E. J. Meyer will serve the business section and O. C. Merrill will deliver to the residential section. E. J. Meyer will deliver the parcel post packages. Postmaster Jay Hanbury has completed his annual inspection of the five rural routes out of Buhl.

NEW YORK STOCKS

(Closing Quotations)

Allied Chem. & Dye	172¼
Allis Chal. Mfg. Co.	118¾
Amer. Agri. Chem.	74¼
Amer. Beet Sugar Co.	17½
Amer. Can Co.	84¾
Amer Car & Foundry	192
Amer. Elec. & Power	33¾
Amer. Locomotive	79¾
Amer. Smelt. & Ref.	122
Amer. Sugar Ref.	75
Amer. Tel. & Tel.	181¼
Amer. Tobacco B	195⅞
Amer. Woolen Co.	35
Amer. Zinc	8⅝
Atlantic Coast Line	155
Atchison Topeka & Santa Fe	120¼
Baldwin Locomotive	210
Baltimore & Ohio	108½
Bethlehem Steel	49¾
California Packing	71¾
Calumet and Arizona	95¼
Canada Dry	35⅝
Canadian Pacific	203
Case Threshg. Mf. Co.	294¾
Cerro de Pasco Copper	75¾
Chesapeake & Ohio	184¾
Chicago Great Western	11¼
Chi. Milw. St. P. & Pac.	32
Chi. do pfd	43¾
Chicago & Northwestern	57¾
Chi. R. I. & Pacific	114¼
Chile Copper	12
Chrysler Motors	73¼
Cities Service (cmh)	66
Colorado Fuel & Iron	41½
Consolidated Gas	151¾
Continental Can	97
Corn Products	175
Crucible Steel	82¼
Dodge A	43⅝
Dodge B	44¾
Dupont de Nemours & Co.	376
Erie Railroad	35¾
Electric Power & Light	52¼
General American Tank	85
General Asphalt	71
General Cigar	63½
General Electric	151¾
General Motors	187
General Outdoor Adv. cfts	39
Gimbel Brothers	56
Goodrich	73¾
Graham Paige Motors	30
Great Northern pfd	98¾
Hudson Motor cfts	49¾
Greene Cananea	16⅛
Howe Sound	55½
Hudson Motors	84¾
Illinois Central	139
Inland Steel	54
Inspiration Cons. Copper	29⅝
International Harvester	64¾
International Nickel	34¾
International Paper	74
Jordan Motors	16¾
Kansas City Southern	45½
Kelly Springfield	13¾
Kennecott	36¾
Kresge	50
Lambert	19¾
Lehigh Valley	91¼
Louisville & Nashville	143
Mack Trucks	93¼
Marland Oil	7¾
Miami Copper	19⅝
Missouri, Kansas & Texas	24¾
Missouri Pacific	61¼
Montana Power	65¾
Montgomery Ward	44
Nash Motors	74¾
National Biscuit Co.	146¼
National Dept. Stores	26
National Enameling	26⅞
National Lead	250
Newmont Mining Corp.	34¾
New York Central	173¾
N. Y., N. H. & Hartford	57¼
Northern Pacific	97
Packard Motors	19¾
Pacific Gas & Electric	47¼
Pan-American B	43
Paramount Famous Lasky	122¾
Pennsylvania Railroad	61¾
Penn Mexican	72
Peoples Gas	131
Phillips Petroleum	57¾
Pure Oil	14¾
Radio Corp. of America	122
Reading	102
Republic Iron and Steel	54¼
Reynolds Tob. B	81¾
Sears, Roebuck	102¾
Shell Union Oil	26¾
Simmons Co.	57
Sinclair Consolidated	13¾
Singers pfd	85¾
Southern Railway	137¾
Standard Gas & Electric	64¾
Standard Oil of Calif.	56¾
Standard Oil of Ind.	43¾
Standard Oil of N. Y.	33¾
Studebaker Corp.	68¾
Texas Corp.	58¼
Texas & Pacific	18¾
Timken Roller Bearing	120
Tobacco Products	103¾
Union Carbide & Carbon	113¾
Union Oil of Calif.	27
Union Pacific	195¼
United Cigar Stores	27
United States Rubber	38½
United States Steel	140
do pfd.	121¼
Universal Pipe	27¾
Vanadium	25¼
Wabash	75
White Motors	57¾
Willys-Overland	25¾
Woolworth	183
Wright Aero	151
Yellow Truck & Coach	35

OMAHA LIVESTOCK

OMAHA, June 13.—Hogs receipts 16,000; market lower; bulk 200 to 325 pound butchers $9@9.60; feeder pigs up to $7.75.

Cattle receipts 7500; higher; fed steers and yearlings $12.50@13.75; heifers mostly $12.50@13.50; bulk all cutters $6.15@7.50.

Sheep receipts 9000; lambs and yearlings 25@50c lower; sheep steady.

PORTLAND WHEAT

PORTLAND, June 13.—Cash wheat (by Pacific Northwest Grain Corp.) Hard white $1.46½; soft white $1.40; western white $1.40; hard winter $1.31; northern spring $1.31; western red $1.31.

OGDEN LIVESTOCK

OGDEN, June 13.—Hogs receipts 918; slow; no load sold; driven in; offers almost steady; good mixed lot 250 pound weights and few 300 pound butchers $9.50; odd head packing sows $6.50@7.

Cattle receipts 628; cows and veal calves steady, no others sold early; odd lots good feeders $7.75@8.50; common and medium kinds $6.25@7; vealers $10@11.

Sheep receipts 2769; no early sales.

CHICAGO CASH GRAIN

CHICAGO, June 13.—Wheat: No. 1 hard $1.40¼.

Corn: No. 2 yellow $1.03¼@1.05¼; No. 3 yellow $1.01¼@1.04¼; No. 4 yellow $1.01@1.03¼; No. 5 yellow $1.01@1.03; No. 6 yellow $1.01@1.03; No. 2 mixed $1.02¼; No. 3 mixed $1.01¼; No. 4 mixed $1.02@1.03; No. 5 mixed $1.01¼; No. 6 mixed $1.00¼; No. 2 white $1.06¼@1.07; No. 3 white $1.05¼@1.06; No. 4 white $1.03¼@1.05; No. 5 white $1.01¼@1.03¼; No. 6 white $8¼@$1.00½; sample grade 90@99c.

Oats: No. 2 white 71¼@73½c; No. 3 white 65@70¼c; No. 4 white 62@65c.

Barley: 94@$1.03.

RESTORE ORDER IN TIENTSIN

SHANGHAI, June 13—Efforts were made today to bring about order throughout the native city of Tientsin, now taken over by the Nationalist army, after sporadic outbreaks by defeated Northern troopers. Maintaining of peace is in charge of Generals Fu Tso-Yi and Yan Kiel-Hsiang. The Nationalists took over the city yesterday. Immediately thereafter came reports of looting.

STOCK MARKET RALLIES AFTER RECORD SLUMP

By United Press

NEW YORK, June 13.—The entire stock market rallied today after its record break of yesterday, when 16,410,000 shares were forced to turn one hour and 52 minutes overtime.

Radio Corporation spurted five points on the opening, later dipped to 127—and then came back to 129½. General Electric rose 10 points to 151½, International Telephone and Telegraph rose 5¾ to 17¾, more than retaining its loss of yesterday. Pacific Gas and Electric shot ahead 5½ points, to nearly two points.

Bonds were more active with sales in the first hour totaling $5,101,000 par, against $4,115,000 Tuesday.

Gains ranged from five to 50 points but some of the large advances were erased before the close.

United States Steel, General Motors, International Telephone and Telegraph, American Telephone and Telegraph and other stocks of their caliber made gains ranging from 2 to 5 points.

Rails, under the impulse of buying in New York Central, Atchison and Missouri Pacific issues were strongest, airplane issues showed wide advances as did Harvester issues with Case up nearly 12 points.

Motors shares surged ahead with best gains made by Studebaker, Packard and Chrysler.

The market closed higher.

HEFLIN PLANS TO WAGE HOT FIGHT SMITH FACTION

By United Press

WASHINGTON, June 13.—Senator Thomas Heflin, most articulate of the anti-Smith faction in the Democratic party, will be among those present at the Houston convention.

Although not a delegate Heflin has decided to attend as a "guest of the party" prepared to take steps to prevent the nomination of Governor Alfred Smith of New York for president.

Every Senator and Congressman is entitled to a seat on the convention platform, but the convention floor is a privilege, not to speak. The orator, at Alabaman, however, has no intention merely of sitting.

Heflin said his plan of attack is not decided definitely, but intimated he might try to hire a hall near the convention building where he could place on Smith and Tammany.

The Alabama senator's original plan was to stay away from the Democratic convention. His change of heart was prompted, he said, by the outcome of primary elections in West Virginia, North Carolina, Texas and Florida.

"In the light of Smith's defeat in those states, I am confident we can beat him. I predict he won't get a single delegate from the South."

SCOUTS TO BE PRESENT FOR FLAG DAY EXERCISES TOMORROW

By United Press

Boy Scouts of Twin Falls are to be at the court house lawn tomorrow morning at 9 o'clock to run uniforms for the special FLAG DAY exercises, according to W. E. Nixon, scout commissioner.

A brief program will be held, including the flag raising exercises and a brief address by Captain J. W. Porter.

STEWART CASE TO JURY

By United Press

WASHINGTON, June 13.—A jury of eight men and four women today received the case of Robert W. Stewart, Standard Oil Company of Indiana chairman, charged with contempt of the Senate in refusing to answer certain questions. Justice Siddons completed his charge, which directed the jury to decide by the evidence, shortly after 1 p. m. A verdict was expected soon.

GIANNINI INSTITUTIONS SHOW RENEWED STRENGTH

By United Press

SAN FRANCISCO, June 13—All of the A. P. Giannini institutions displayed firmness, when the San Francisco Stock Exchange opened today.

Bank of Italy, which closed at 134 yesterday, held that figure at the opening, while Bancitaly Corporation, which closed at 135 yesterday, opened at 138, the first overnight advance registered since the bottom dropped out of the market.

Within ten minutes after trading started Bank of Italy was selling at 145 and Bancitaly at 143.

HILLES HAS CHEST COLD

By United Press

KANSAS CITY, June 13—Answering reports that the condition of Charles D. Hilles of New York was serious and that he was threatened with an operation, his acting secretary told Associated Press today that Hilles has a chest cold and is doing himself a injury because talking is difficult. He branded reports as absolutely untrue the report that an operation was imminent, adding that his condition is not serious.

HANSEN ITEMS

The Women's Community Council will meet in the church Thursday afternoon. Subject of talk will be education concerning the flag.

Mrs. Cleo Collco who has been seriously ill the past week is improving in health.

Several members of the church board made a trip to American Falls Monday on business connected with the proposed building program.

TWIN FALLS BUSINESS DIRECTORY

AUTOMOBILES TRUCKS ACCESSORIES & PARTS

AUTO DOOR GLASS Wind Shields and Window Glass Setting Free MOON'S PAINT STORE

AUTO REPAIRING Valve Grinding, Piston Pins, Rings, Bearings and Brake Lining. W. N. Skinner Repair Shop 220 Sec. Ave. Sh. Phone 422

Bonds

Government, Municipal, Public Utility, Guaranteed First Mortgage Investment Trusts. Walter S. Bruce & Co., Inc. Phone 20 Hotel Perrine Bldg. E. Justin McCoy, Phone 560 Twin Falls Representative

PRINTING Prompt, Careful Service TIMES PUBLISHING CO. Phone 38

Stage Lines

Twin Falls-Pocatello-Salt Lake Stage Leave Twin Falls 8 a. m. and 3:20 p. m. via Burley and Rupert. Tickets and information PERRINE HOTEL

Sporting Goods

FISHING TACKLE REPAIRING 1000 Spinners, each 25c Steel Rods, each 25c Telescope Steel Rods 75c Steel Hooks 3 for 5c Camp Cooks Outfits 75c

TRAPSHOOTERS PREPARED FOR STATE TOURNEY

Four-day Competition Opens Tomorrow Against 750 Targets.

With the arrival of 40 thousand targets at the trap house yesterday afternoon, everything is in shape for the state trapshooting tournament here June 14, 15, 16 and 17. The grounds have been improved by dragging new handicap stakes have been added and the firing position smoothed in preparation for one of the biggest crowds that have ever attended a state tournament.

The club house has been remodeled and everything painted a pleasant green to ease eye strain. A new trap house has been erected to take care of the extra number of contestants that are expected. Supplies may be purchased on the grounds, ammunition at the club house, and arrangements are being made for drinks and sandwiches. Those desiring to camp at the grounds may do so on a special plot for the purpose.

Several trapshooters from California and Utah have arrived and looked over the grounds, expressing satisfaction with the arrangements. The shooters will compete at 750 regular targets and share in more than $1000 in cash prizes and many cups and trophies.

Among the excellent shooters here is Howard Millner, who won the honors at Salt Lake by breaking 198 out of 200 trapped targets. He will face some strenuous competition.

Tomorrow is practice day, although registered targets may be shot at. The excitement is due to start at 9 o'clock and continue through the day.

Twin Falls Man Dies Suddenly In Oregon Hospital

Mrs. J. W. Hall and son, Otis Hall, left by automobile at 2 o'clock this morning for Pendleton, Ore., in response to a brief message telling of the death early this morning of J. W. Hall of Twin Falls, at St. Mary's hospital, Pendleton. The cause of his death is unknown. Three operations were made in an attempt to save his life, the communication stated.

His family had not been apprised of any previous illness, and it is believed by relatives that he may have been an accident victim.

Mr. Hall left Twin Falls about three weeks ago for Oregon in search of work. He is survived by his wife and two small children, his parents and his brother, Otis.

March to Convention Hall But Denied Admittance

(Continued from Page One)

candidate for lieutenant governor of Indiana. They tried to obtain admission but were refused, whereupon Bush cried:

"Bring the flag and we'll go in anyhow."

Before they could get under way, however, the police at the entrance made it evident they would resist with force any attempt to override their authority.

Called to Order.

The convention was called to order at 10:38 by Temporary Chairman Fess.

Many delegates were scattered in the aisles and Fess had to rap several times to get them started to their places and to bring order into the assembly. The din of conversation drowned out his requests for "order." But the convention gradually settled down.

Secretary of the Treasury Mellon was again at his post near the speaker's platform, and talked pleasantly with several delegates.

Bishop F. F. Lillis of Kansas City, Mo., was today's chaplain, and he asked Divine guidance to aid the convention.

The prayer finished, several messages and telegrams were read. It also extended an invitation to the convention to accept its hospitality and Fess announced the invitation was gratefully received. Fess warned the delegates to refrain from smoking.

Mrs. Mabel Willebrandt arrived at the convention hall at 11:45 a. m. William Blumberg, of Baltimore, had previously approached the speaker's stand with a proposal that he be permitted to sing "Maryland, My Maryland."

As Fess yielded the stand to Mrs. Willebrandt, the delegates, especially her fellow Californians, gave her a big hand.

Mrs. Willebrandt Reports.

Standing before the microphone, Mrs. Willebrandt gave her report on the credentials committee's work. She had finished her reading at 12:02 and moved adoption of the report.

Thereupon a minority report of the credentials committee was presented by Daniel Hastings, of Delaware.

The name of Senator George H. Moses as permanent chairman was placed in nomination and approved, along with Vice Chairmen from the states.

Moses was escorted to the platform.

The convention recessed at 1:30 until 7:30 p. m., tonight when it is hoped the platform will be ready.

Classified Advertisements

Too Late For Classification

ONE LIGHT HOUSEKEEPING ROOM for rent. Apply 502 2nd No. Phone 1567.

W. C. T. U. OBSERVES FLOWER DAY FRIDAY

Patients at the Twin Falls county general hospital will be remembered by members of Women's Relief Corps Flower Mission Friday afternoon when the members of the W. C. T. U. observe their annual Flower Mission Day. The members will meet Friday afternoon at 2:30 o'clock at the Methodist Episcopal church. An appropriate pageant will be given in observance of this special day. Each member is requested to bring a tied bouquet or bouquets ready for distribution.

JURY TO GET SELLERS CASE BEFORE NIGHT

(Special to The Times)

SUNCR CITY, June 13.—The case of Sellers, being tried for the murder of Patrick here, would rear with the jury about 7 o'clock this afternoon if was expected. There is no "due limit" to the arguments which have been going on all morning.

Blevins, prosecuting attorney for Owyhee county, opened the argument this morning. He claimed that the evidence showed that Patrick had made no threat of violence against anybody. His argument held that there was no evidence that a gun was in the hands of Ludlowe and that it had been the ambition of the defendants to collect a reward. His argument occupied thirty minutes time.

Judge Bothwell, attorney for the defense, argued that the primary cause of the trouble had been the plan of Patrick to lure the two men, Sellers and Bridges, into an ambush. He discredited the reputation of Patrick in his work and stated that Ludlowe had a gun at the time. Bothwell told the jury that the evidence had shown that Ludlow had had a gun in firing at the time of killing.

Directors Agree to Boom Purchase

The directors of the Twin Falls Canal Company, in meeting here yesterday, authorized the purchase of a fire-ism boom for use on the P. and H. hoe. This new heavy boom will make work of cleaning some pieces in the canal easier as the old boom was light. This boom will cost approximately $2,000.

Work necessary on Milner dam was discussed informally by the directors, who contemplate considering the matter jointly with the board of the North Side Canal Company.

On Boise Trip—Mr. and Mrs. H. McBrann and son are in Boise this week on a business trip.

COOLIDGE FARM POLICY UPHELD AFTER BATTLE

By United Press

KANSAS CITY, Mo., June 13.—After 12-hour fight with the farm bloc the platform drafting committee today adopted a farm plank endorsing the principles of the McNary-Haugen bill was defeated, 12 to 8.

Adoption of the farm plank committee and Chairman Simon shifted the tail platform committee that he would lay the platform before it for ratification at 4 p. m.

The three delegates who are understood to have voted for the equalization fee plank are Schall of Iowa, Smith of Illinois and Teague of California. They had held the committee deadlocked throughout last night and throughout today's session, fighting the administration's plan of avoidance and anti-McNary-Haugen bill leaders.

Numerous efforts for a compromise were made by Senator Borah of Idaho, but they were unsuccessful.

The farm bloc group did not indicate whether it would file a minority plank and thus put the issue up to a vote of the full convention.

Smith indicated that the bloc's future action would be governed by the action of the full committee had defeated the issue.

Chairman Simon said he expected to get action from the committee on the complete platform before the convention meets at 7:30 p. m.

The plank adopted by the majority endorses the Borah plan for raising the tariff on agricultural products to protect the home market and promote diversification. It also contains the Jardine co-operative marketing project.

SPRAY OF THE FALLS

At State Convention—Dr. Emma Crossland and Miss Pearl Crossland are in Idaho Falls this week attending the sessions of the Idaho Osteopathic association.

To California—C. R. Collins of The Times leaves tomorrow on a few days' business trip to San Francisco and other California points.

Will Tour Central States—A. B. Oslander and daughter Lenora will leave for a six weeks' tour of the central states, visiting friends and relatives in several states from Texas to North Dakota.

Returns From School—Kenneth Stewart returned to his home in Twin Falls from Moscow where he has been for the past term.

Has Committee Appointment—Mrs. H. W. Chenicek, *chairman for John W. Gridley*, of the Republican national committee, has been appointed a member of the committee to notify the vice presidential candidate of his nomination by the convention.

Small Sons Operated—Lorne Everett and Charles Loyd, small sons of Mr. and Mrs. Everett Bailey of Hanson, are at the Twin Falls hospital, both having undergone operations this week.

Making Recovery—Bobbie Logan, son of Mr. and Mrs. R. V. Logan, is reported improving following a major operation at the hospital this week.

Return From College—Miss Ruth Darling, daughter of Mr. and Mrs. F. R. Darling, has returned from the College of Idaho, where she has been a freshman this year.

At Home for Summer—Miss Helen Bond, daughter of Mr. and Mrs. R. H. Bond, has arrived from Caldwell to spend the summer at home. Miss Bond is a freshman at the Pacific school of last year.

Home From School—Misses Dorothy Kessler, daughter of Mr. and Mrs. J. E. Kessler, and Grace Carey are home from Gooding, where they were in college during the past term.

Visit in Portland—Col Earl Munyon and family are planning to leave Friday for Portland on an automobile trip. They will visit friends and relatives in that city for three weeks.

Patients Discharged—Patients leaving the Twin Falls county general hospital Tuesday and today included Mrs. C. F. Abenson of Burley; Mrs. Roy Johnson, Twin Falls; Master Hubert Dork, Hansen; Charles Yates, Twin Falls; S. D. Van Antwerp, Eden, and Mrs. Carl Peterson and son, Twin Falls.

Expected Tomorrow—Miss Marguelle Wynn, daughter of Mr. and Mrs. Ed Wynn, and Miss Marjorie Neale, daughter of Mr. and Mrs. C. W. Neale, are expected home tomorrow from Whitman college, Walla Walla, where they have completed their freshman year.

Leave for Visit—Mr. and Mrs. Arthur Jarmon left Sunday for Salt Lake City where they will visit their son, V. E. Jarmon. From there they will go to Los Angeles where they will visit their son and daughter, respectively, about the middle of July.

Masons Meet Tonight—At a special meeting of Twin Falls lodge No. 45, Ancient, Free and Accepted Masons, to open at 7:30 tonight in the Masonic hall, Harold M. Merrill, worshipful master, assisted by the other officers of the lodge, will confer the degree of Entered Apprentice.

THIRD TICKET DISCUSSED BY FARM LEADERS

By United Press

CANVENTION HALL, KANSAS CITY, Mo., June 13.—Moves to put a third ticket in the field against Herbert Hoover are being discussed among farm state leaders here today. Whether such discussion will materialize into anything tangible to be seen.

The principal plan under consideration is to have a bi-partisan ticket headed by either Senator Norris of Nebraska or Judge Kenyon of Iowa, who before he went on the bench was one of the insurgent Republican leaders in the senate and head of the first farm bloc organized early in the Harding administration.

Representative Huddleston, Democrat, Alabama, long associated with Senator La Follette in his progressive organization, is to be asked to serve as the vice presidential candidate if the movement actually comes into being.

Those working on this plan are still in a cautious mood and say *they will not go forward with it unless* there is a real public sentiment to support it. They believe La Follette would join the movement if Wisconsin and that Republican leaders in the two Dakotas would fall into line.

Such a movement would be directed straight at trying to split the Republican ticket and, in the event it was successful at all, would tend in the direction of increasing Democratic chances.

Whether the situation takes form or not will depend somewhat upon what the platform committee does. If it is now gripped in a long struggle over farm relief and should the farmers finally will their point it would be difficult for them to carry a bolt to any sectional proportions.

Visits in Wendell—Miss Minion Babcock is this week the house guest of Mary Simonson of Wendell.

Visits in Idaho Falls—Mrs. Lawrence Hodgin and daughter Patricia are spending the week in Idaho Falls with friends.

Home From Idaho Falls—Miss Mary Snow has returned from Idaho Falls, where she visited friends the past week.

Times Want Ads bring results.

Prominent Jerome Citizen Departs For Coast Points

JEROME, Ida., June 13.—It will be a matter of general regret to learn that J. R. Rollins has definitely left to make his future home in California. Mr. Rollins has had extensive interests in this section many of which he retains, although he has disposed of his home.

He was seriously injured in an automobile accident a few months ago and feels that the California climate will be beneficial to his health. Although a young man Mr. Rollins has occupied a prominent position in this section operating as a private banker and money lender. He expects to make his home somewhere in the Santa Clara valley in California and will be located at San Jose for some time to come.

Kimberly Grange Nears Home Goal In Building Fund

The fund for the Kimberly Grange home has reached $750 according to the report at the meeting held last evening in the school auditorium. The total cost is to be $1000, and the members are raising it through voluntary association.

The Grange gave official endorsement to the Anti-Poultry Theft organization which has been perfected in 22 of the districts of the county, the members of the association providing a fund which is to be used for making most effective the law passed by the last legislature. Members sacrificed their intention to purchase twine this year through the State Grange purchasing bureau.

The program given during the social hour under the direction of Mrs. L. C. Jones included a solo by Miss Cora Baggs, with ukelele accompaniment, a duet by Fred and Frank Beer, and a solo by Mrs. L. C. Jones and Mr. and Mrs. Fred Beer. The attendance was good and refreshments were served at the close of the evening.

HOME MISSIONARY SOCIETY

The Woman's Home Missionary society of the Methodist Episcopal church will meet in the church parlors at 2:30 Thursday afternoon.

Will Argue Motion Dissolving Order to Restrain Directors

The temporary restraining order, brought by the settlers of the Salmon River tract against the directors of the company to prevent the directors from purchasing the water and reservoirs of the Deep Creek Land and Water Company, will be heard in district court here Friday afternoon before Judge Hugh A. Baker.

Bothwell and Chapman, representing the directors, have filed a motion to dissolve the order, while W. L. Dunn, representing the 22 settlers, will argue to have the injunction made permanent and definitely settled, prohibiting the directors from obligating the settlers. The settlers also want the powers of the directors definitely defined.

The directors maintained that the offer of the Deep Creek Company for the sale and purchase of the water rights was withdrawn and therefore the restraining order unnecessary. The motion to dissolve the order is merely to clear the issue of the court, according to Mr. Chapman.

BROADCAST CONVENTION

NEW YORK, June 13.—The evening session of the Republican national convention will be broadcast tonight by the coast to coast network, the National Broadcasting company announced. All programs beginning at 8:30 p. m. eastern daylight time have been cancelled. Virtually the same stations which broadcast from the convention hall yesterday and today will be on the air with the convention tonight.

CAR WASHING
Greasing, Polishing and Cleaning
PARKS AUTO COMPANY
331 Main Ave. N. Phone 282

PREST-O-LITE BATTERIES
Vulco Tires, Freezeproof Radiators
GREATEST VALUES IN TOWN
321 Main North Phone 915-W
E. O. HAVENS BATTERY CO.

"Right Turn" To Values of the Year!

RIGHT now you can get the Automobile you want! A Used Car that is true—but a Car that is sound in every respect and guaranteed for many thousand miles of cheerful service.

Terms That You'll Like

1—Cadillac 5-Passenger Sedan, almost new.
2—1927 Oakland, 2 Door Sedans
1—1928 All-American Six, 4 Door Sedan, fully equipped.
1—1926 Big Six Studebaker Coach
2—1926 Chevrolet Tourings
1—1926 Essex Coach
1—1926 Dodge Coupe
1—1923 Dodge Coupe

ALL IN EXCELLENT CONDITION

Twin Falls Oakland Co.

Phone 729-W Twin Falls, Idaho 229 Second Ave. E.

"Our Reputation Your Guarantee"

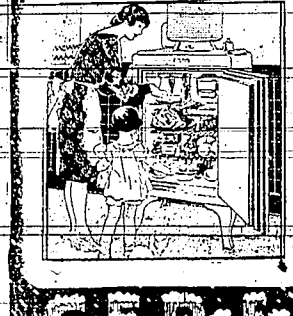

Keeps Food Perfect in Hot Weather

No matter how high the thermometer soars, you need never worry about foods stored in a General Electric Refrigerator.

For a G. E. maintains an even 48° cold, of any degree desired, day in and day out, week after week.

And it works automatically, without attention.

G.E. Refrigerators

BEFORE you purchase any Electric Refrigerator, you owe it to yourself to see the G. E. and to note its many superior features.

The G. E. sealed unit is placed on the top of the refrigerator, sealed in a metal casing, and does not require attention or oiling. It operates silently, economically and dependably.

The food compartments are large and roomy and the sidewalls, top and bottom are insulated with extra thick cork.

We invite you to come and see the various models and learn how easily you can own one.

Sold on Easy Terms

Electric Shop
IDAHO POWER COMPANY