Idaho's Good State
The Twin Falls Times believes it will be important to have some part in the development of one of the richest agricultural sections in the world and to that end is devoting time, money and energy in the giving of latest news events in the local, State, national and world fields.

TWIN FALLS DAILY TIMES

By Way of Service
The Twin Falls Times exists for the purpose of rendering service to the people by furnishing of latest news dispatches as provided by the United Press day report covering national and world events up to the close of Eastern standard time business day.

VOL. XI. NUMBER 65. TWIN FALLS, IDAHO, SATURDAY, JULY 7, 1928. PRICE FIVE CENTS

ARTIC MAY HAVE CLAIMED ANOTHER RESCUER

Fundamentalists and Law Officers Face to Face

CAPTAIN SORA MAY BE LOST ON ICE FLOES

Fresh Attempt to Be Made to Bring to Safety the Five Men Remaining on Ice Floe Where Noble Made His Camp; Situation Shows Little Improvement.

By United Press

ARCAHORN, TOW STEAMSHIP BRAGANZA, en route northward from Kings Bay, July 7—Captain Sora, who commanded one of the ice sleigh teams that started in search of three missing members of the dirigible Italia on the far side of Northeast Land, was missing today and it generally was believed he had met death on the ice.

Sora had started alone, leaving his ten Italian chasseurs behind, to join the three men. Since then he has not been heard from and the ice has been breaking so rapidly that it appears inconceivable that Sora could have lived.

The ten chasseurs still are on Northeast Land.

READY FOR ANOTHER ATTEMPT

VIRGO BAY, Spitzbergen, July 7—Lieutenant Elmer Paal Lundborg, rescued after almost two weeks on the bleak ice wastes off Foyn Island, plans to fly back immediately in an attempt to save the five men of the dirigible Italia crew with whom he lived during his Arctic isolation.

Lieutenant Lundborg today was ready to direct a group of Swedish fliers in rescue attempts for the five men, including Lieutenant Alfredo Viglieri and Natale Cecioni.

The fliers are ready to leave today.

Cecioni was injured when the dirigible Italia made its forced landing on the out of the way barren ice island. He has recuperated greatly, however.

When Lieutenant Schlberg flew to the encampment yesterday he removed Lieutenant Lundborg because the Swedish lieutenant knew best what methods should be pursued in the rescue attempts. Lundborg made one successful and one unsuccessful landing on the ice floe. He is thoroughly familiar with conditions there.

Schlberg's landing on the ice floe was described as a masterful bit of piloting, just as was Lundborg's landing and take-off in saving Noble. The Swedish pilot, with Lundborg as a passenger, had only a few meters runway but made a perfect getaway and brought out his hero passenger.

To Ask New Trial Of Hickman Case

By United Press

LOS ANGELES, July 7.—An appeal for a new hearing of the William Edward Hickman case, before the California supreme court will be made, Richard Cantillon, defense attorney, announced today after receiving a copy of the supreme court opinion.

Cantillon obtained the official opinion today and began preparing the petition, which must be filed with briefs within 17 days.

The supreme court opinion denied a new trial for Hickman, awaiting execution at San Quentin penitentiary for the murder of Marion Parker, 12-year-old Los Angeles school girl, last December.

BOULDER DAM BOARD IS NAMED BY SEC'Y WORK

WASHINGTON, July 7—Names of the five men appointed by Secretary Work to make a study of Boulder Dam under authority of a joint resolution passed by the last Congress were announced today.

Three engineers and two geologists form the board. They are:

Maj. Gen. William J. Sibert, U. S. N. Mead of Madison, Wis.; Robert Ridgway of New York; Charles P. Barker of New York, and W. J. Mead of Madison, Wis. The two latter men are geologists.

After a thorough investigation of the engineering and other aspects of the Boulder Dam project, the board will make a report to the Secretary of the Interior for transmission to Congress.

TODAY'S CHUCKLE

NEBRASKA CITY, Nebr.—They didn't hold a scheduled good roads meeting by Otoe county because rain had made the highways too muddy.

NEGRO PORTER LANDS IN JAIL TO EVADE MOB

By United Press

SPOKANE, Wash., July 7.—Found huddled among a group of transients on a freight train flat car, Ellis Williams, fugitive negro train porter was captured late last night by posseman at Hillcrest, 15 miles from Ritzville.

Williams was sought for an attempted attack early yesterday on Miss Evelyn Nobach, on a Northern Pacific train as it was passing through Lind.

Miss Nobach fought off her assailant and ran screaming into an adjoining car. Williams jumped from the train near the outskirts of Lind and fled.

Posses were immediately formed and then throughout the day approximately 600 men searched for the negro.

Immediately after his capture Williams was taken to Ritzville for safekeeping, deputy sheriffs fearing that possemen might harm him, were he returned at Hillcrest.

According to reports reaching here Williams confessed to Sheriff Shaffer of Ritzville and told his story of the attempted attack.

Williams' face is said to have bore scratches and he is said to have admitted he received the scratches while struggling with the girl.

GOOD ACCEPTS POST MANAGER WESTERN AREA

By United Press

WASHINGTON, July 7—James Good of Chicago has accepted definitely the western managership of the Hoover-Curtis campaign and will leave at once for the capitals of the nine states, it was announced today at Republican headquarters.

Good was manager of Hoover's pre-convention campaign and offered the western managership soon after the Kansas City convention but he did not at once accept, explaining that personal business might make it impossible for him to devote his entire time to the campaign.

Some political observers interpreted his hesitancy as disappointment over his failure to receive the national managership.

Good will organize western headquarters in Chicago and devote his entire time to the campaign, Chairman Work of the national committee said.

Good's decision to accept responsibility for carrying the west followed a lengthy conference here yesterday with Hoover.

The western manager is a former congressman from Iowa who quit politics several years ago to devote himself to a law practice in Chicago. He was active, however, in Republican headquarters during the campaign of 1920 and 1924.

Representative Newton of Minnesota will assist him this year as manager of the western speakers bureau.

OIL EXPLOSION KILLS ONE

By United Press

WARNERS, N. J., July 7—An unidentified man was killed and three men were burned seriously in an explosion on an oil barge today at the docks of the Warner-Quinlan Oil Company. Drums of gasoline were being loaded on the barge when the explosion occurred.

REED POKES FUN AT DRY ATTITUDE REPUBLICANS

By United Press

ST. LOUIS, Mo., July 7—Efforts of the Republican party to submerge prohibition as an issue in the presidential campaign, "smacks more of political chicanery than of statesmanship," United States Senator James A. Reed, Democrat, Missouri, said in a statement issued here today.

Reed's statement was prompted by the announcement of Chairman Hubert Work of the Republican national committee yesterday, that "the promptings of conscience and personal liberty within the law are not proper subjects for political debate."

STRANGEST OF ALL FLIERS

MONTREAL, Que., July 7—With Rome as his ultimate destination, M. R. "Dinger" Daugherty, who has no legs and only one arm, hopped 7-7 here today at 2.25 p. m. for Washington with his mascot, a copperhead snake, as his sole companion. He plans to spend the night in Washington and then fly on to New York for his take-off over the Atlantic.

ITALIAN FLIERS TO AWAIT REPAIR PLANE BEFORE RESUMING FLIGHT

South Americans Ready to Give Glad Hand to Daring Aviators.

By United Press

RIO DE JANEIRO, July 7—In the little coastal city of Natal, Majors Arturo Ferraria and Carlo Del Prete, who flew here from Rome to establish a new long distance flight record, rested today while repairs were completed on their Savoia monoplane.

Once the repairs are completed the two calm-faced Italian fliers will start down the Brazilian coast line to Rio de Janeiro.

Ferraria and Del Prete had intended leaving this morning in an airplane offered by the Latecoere Airplane Company but after a conference with the Italian ambassador by telegraph decided against the flight. Probably they will wait now until their own plane, the same craft in which they established a new endurance flight record and a new long distance record, is reconditioned. This should take about a week.

Made Sudden Landing

Flying through a dense fog, with their gasoline nearly exhausted, the two Italian war fliers made a sudden landing on the beach at Natal Thursday night.

They had been in the air 50 hours and 15 minutes and had flown more than 4,000 miles to establish a new long distance record. They had not reached their original destination of Buenos Aires, but the impenetrable fog prevented their continuing.

After flying almost blindly about Natal, stopped in going southward by storm and prevented from finding Latecoere flying field at Natal by fog, the two finally chose the apparently long smooth beach at Touros for a landing place.

Their heavy machine stuck in the sand, the wheels digging in as the plane roared to a stop. As it landed the landing gear was broken.

Within a few hours an airplane went down from Natal and rescued the two, taking them back to Natal and to the first part of the great celebration that the Latin-American countries are ready to stge in the Latin fliers. Immediately they sought rest.

CRASH ROAD BARRICADE AND KILL TWO OFFICERS

MOLUS, Ky., July 7—Armed posses went into the surrounding hills today in search of Alex Napier and A. C. Kelly of Harlan, who shot and killed Sheriff Floyd Ball and Deputy Sheriff John Hensley of Harlan last midnight.

The officers were killed when they attempted to arrest Napier and Kelly, who had driven through a barricade on the newly concreted Harlan-Pineville highway near here.

Tag Mr. Boozeman Who Has Vanished From Headquarters

WASHINGTON, July 7—Prohibition Administrator Maurice Campbell, New York City, reported today to dry headquarters that $100,000 worth of liquor has disappeared from a government controlled warehouse in New York City.

Campbell said pending an investigation it would be impossible to state whether the prewar whisky had been stolen, evaporated or diverted into illegal channels.

DRY FORCE TO HOLD MEETING IN WASHINGTON

By United Press

WASHINGTON, July 7—Prohibition Commissioner James M. Doran today summoned federal dry administrators to meet here July 16 for a "strategy conference."

While he explained the meeting was to mount plans for the annual dry campaign against rum treats, it was understood the real object was to warn administrators that strict and impartial enforcement must be carried on during the pre-presidential election period.

Prohibition is a potentially big issue in the campaign and the enforcement chieftains hope to avoid any criticism which might be used to accentuate the wet-dry issue.

Already dry headquarters have let it be known they desire to "keep prohibition off the front pages of papers."

Officials state they are working quietly and explain there is really no news. They make no secret of their hope that this state of affairs will continue at least until after the elections.

Doran plans to warn his aides that prohibition must henceforth be enforced without minor arm tactics or third degree methods.

Uniforming of agents on highway patrol work will also be discussed at the meeting.

WINS SCULL RACE

PHILADERPHIA, Pa., July 7—Kenneth Myers, Philadelphia fireman, won the right to represent the United States in the river Ansel today when the defeated Walter M. Hoover, former holder of the diamond sculls, in the finals of the single scull Olympic tryouts.

Myers' time was six minutes, 44 seconds; Hoover's 6 minutes, 47 1-5 seconds.

Fair and Warmer

Idaho: Fair tonight and Sunday. Moderately warm Sunday. Decreasing humidity. General variable winds.

LOCAL WEATHER

Sunday is to be fair and somewhat warmer according to the forecast issued this morning from the weather bureau. So the week-end promises to be thoroughly enjoyable, especially for those who have planned motor trips to the mountains or some other inviting destination. Decidedly cool temperatures still prevail, the mercury this morning dropping to 50 degrees after having touched a high of 72 degrees yesterday afternoon.

TEMPERATURES

	Low	High
Twin Falls	50	72
Boise	49	75
Chicago	74	80
Denver	54	82
Helena	56	68
New Orleans	76	82
New York	62	76
Seattle	48	66
Portland	50	74
San Francisco	48	74

Radio Set Makes 'Em Go Straight and Narrow Path

By United Press

CROOKSVILLE, O., July 7—Residents of the little town of Crooksville are traveling in the "straight and narrow," and all because of an improved, unregistered, outlawed radio station.

Radio station "PDQ," devoted to broadcasting of scandal concerning citizens, has accomplished results never attained by laws of the country, according to city officials.

Many liquor records have suspended business or have been closed as a result of the outlaw station's revelations. Prohibition officers have been receiving tips regularly as to where they might find no illegal liquor business being carried on.

Erring husbands have been startled out of their easy chairs by a voice interrupting a choice concert or account of a sporting event to announce where said husbands were in "conference" the preceding evening.

Roadsides are practically clear of midnight parkers. Through the medium of this unseen personage, who sees all and reveals to the ears of the universe, or at least the vicinity of Crooksville, all he sees.

An exhaustive search by police, dry officers and even citizens for the station has availed nothing.

The matter has been referred to the federal radio bureau for investigation. But in the meantime, Crooksville will continue on the path of the righteous or have its deviations from the path advertised to the public.

Coolidge Receives Hoover Retirement

By United Press

SUPERIOR, Wis., July 7—The resignation of Secretary of Commerce Hoover was received at the executive offices here today.

The resignation immediately was transmitted to Cedar Island Lodge, the summer White House, by members of the President's personal secretarial staff.

The resignation is to become effective on acceptance by the President.

On receipt of the resignation, the President telegraphed Secretary Hoover to visit Cedar Island Lodge on his way to the Pacific coast. Mr. Hoover is expected to leave Washington for his home in California about the middle of the month.

Talking Mail Boxes Advertise Air Mail

By United Press

CHICAGO, July 7—"Talking mail boxes" may adver the air mail service in the near future.

The use of regulation mail boxes, equipped with radio loud speakers, is being tested in a centrally located broadcasting station, was proposed as a new advertising method at a meeting of air mail traffic managers here.

QUAKES FELT IN MEXICO

By United Press

MEXICO CITY, July 7—A series of short moderate earthquake shocks was felt in the southern states between 6:30 and 9:30 p. m. yesterday. There were two slight shocks here at 9:30. A heavier shock was reported at Salina Cruz at 7.

ROCKEFELLER ON THRESHOLD OF 90TH YEAR

Plans Quiet Celebration of 89th Birthday at Pocantico Hills.

By United Press

Following is a list of the major gifts bestowed by the Rockefellers, senior and junior:

Rockefeller foundation	$182,704,624
General education board	129,192,960
Laura Spellman Rockefeller memorial	73,875,457
University of Chicago	46,000,000
Rockefeller institute for Medical Research	39,904,602
International Education Board	21,000,000
American Baptist Foreign Mission Society	5,725,000
Ministers and Missionaries Benefit Board (Baptist)	5,475,000
American Baptist Home Mission Society	5,435,000
N. Y. Public Library	3,500,000
Bureau of Social Hygiene	2,550,000
Rheims and Versailles Reconditioning	2,500,000
Hampton-Tuskegee Institute	2,500,000
International House	2,360,000
Inter-Church World Movement	2,050,000
League of Nations Library	2,000,000
Palestine	2,000,000
Woods Hole Biological Laboratory	2,000,000
Other Gifts	17,654,489
Total	$548,702,132

TARRYTOWN, N. Y., July 7—John D. Rockefeller, Sr., once the world's wealthiest man, will celebrate his 89th birthday tomorrow quietly—changing but little the routine of his daily existence at his Pocantico Hills estate.

He plans to sit long at the breakfast table with his family and a few friends. Then he will read the many telegrams and letters of congratulation that his birthday always brings him.

If it is a clear day the late forenoon will be spent in an informal game of golf with three of his cronies of the links. Following a light luncheon Rockefeller will go motoring for an hour or 60 miles and dinner will be served at 7:30 in the evening.

The dawn of his 90th year finds the elder Rockefeller in good health and good spirits. Believed now of the cares of business by his son, John D. Rockefeller, Jr., he is better able to cope with the ravages of age. His years become more subject to routine—Ormond Beach in the winter, Lakewood in the spring and Pocantico Hills—a 6,000 acre estate—in the summer.

Still Doles Out Dimes

There is little trace of the John D. Rockefeller who fought his way to the top of the oil industry, ruthlessly eliminating his weaker fellows. Now he is known by his neighbors as a kindly old man whose habit it is to bestow shiny new dimes on those who please him.

Because those dimes are so often remarked many persons have forgotten the extent of Rockefeller's philanthropy. A list recently prepared at his office showed that father and son have given more than $548,000,000 to uprards of 70 individual charities.

Rockefeller's fortune once was estimated at nearly a billion dollars. It is generally believed that he no longer has a vast fortune in his own name and that he has given the millions to his son. That is very probably true; not, however, to escape inheritance taxes but because the elder Rockefeller long has been convinced of his son's capabilities.

Meanwhile the philanthropies from father and son continue. At his age of 89 Rockefeller was quoted as saying:

"I believe it is a religious duty to get all the money you can, carefully and honestly, to keep all you can, and to give away all you can."

YOUNG WOMAN SHOT FROM AMBUSH DIES OF WOUND

By United Press

MEMPHIS, Tenn., July 7—Miss Gertrude Fisher, 24, shot in the head from ambush on the road to Memphis, with Mr. Harrison, 28, last Saturday, died in a hospital here today.

Harry W. Johnson, said to be the man wanted in connection with the shooting of Miss Fisher, was in the jail here today. Officers said he will be charged with the murder. He denied the shooting, officers said, but he admitted that he had a quarrel with the girl. Johnson's home is in Memphis.

BOTH CHURCH AND STATE IN BATTLE MOOD

Tense Situation Develops in Dallas Where Work on New And Flimsy Tabernacle Has Been Stopped By Civic Authorities; Several Arrests Already Made.

By United Press

DALLAS, Tex., July 7—Officers of the law and followers of a local fundamental Baptist congregation led by the Rev. J. Frank Norris, Fort Worth, eyed each other resolutely today.

Eight deputy sheriffs loitered around the crude uncovered tabernacle erected hastily in the face of a court injunction. Their pockets filled with blanket warrants, the sheriffs were prepared to arrest any man or woman who attempted to resume work on the structure.

That the church followers knew this. They even lingered around the roofless, wall-less tabernacle to cast glibes at the officers. While the deputies remained on guard yesterday, armed with warrants for the arrest of any men who might attempt to work on the tabernacle, 20 overalled women virtually completed the roof on the structure, before the warrants could be amended to include women workers.

Rev. Norris held services in the tabernacle last night. A capacity crowd attended. Scarcely a dozen surrounded the allegedly illegally constructed church. W. B. "Pitchfork" Smith nearly caused a stampede when he stood up during the services and buckled the Rev. Norris. Smith was arrested.

The tabernacle is located in a residential section. Residents protested the presence and obtained an injunction to halt construction work. When carpenters, led by Rev. Earl Anderson, pastor of the church, defied the injunction, Anderson and 18 other men were hailed into court for contempt of court.

Anderson was sentenced to three days imprisonment and fined $100. He refused to pay the fine and was spending his third day in county jail today, chewing chacos, while he read the many telegrams and letters sent to him. He seemed happy in his cell.

A city building inspector visited the frail looking structure after last night's services and posted a large sign declaring it to be unsafe. When the night watchman complied by the church tore the sign down. He was arrested and jailed.

Norsemen Receive Personal Welcome Canada's Governor

By United Press

WINNIPEG, Man., July 7—Governor-General Lord and Lady Willingdon of Canada today officially welcomed to Winnipeg the 20,000 Norsemen from the United States and Canada here for the 14th biennial Norwegian celebration.

The celebration marks the 100th anniversary of the first settlement of Norwegians in Canada. Coming to the agricultural, religious, political and music progress of the people of Canada by Norwegians was featured in the day's program.

Since the Saskatchewan in the long ground of friendly from [illegible] country, today was given over [illegible] Norwegian national [illegible] [illegible] Byrd, [illegible]

GRAND [illegible]

BILLS [illegible]

UNIONTOWN, Pa., July 7—Shot after he had been shot and stabbed, Kenneth [illegible] of Uniontown, died in a hospital here today. The first shooting occurred in Everson, Pa., where [illegible]

An Aerial Visitor From the East

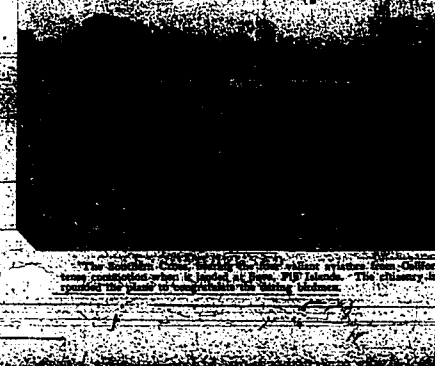

"The Southern Cross" flying boat, radio station from California, landed in [illegible] when it landed at Suva, Fiji Islands. The military immediately surrounded the plane to congratulate the daring birdmen.

SOCIETY AND AMUSEMENTS

Edited by Jean Dinkelacker. Office Phone P. B. X. 38. Home Phone 294-J

Mother Honoree At Bridge Party

Mrs. Robert Benson was hostess Friday afternoon at a delightfully arranged bridge party, complimenting her mother, Mrs. Mary Gustafson, who is her house guest. The floral decorations were artistic arrangements of sweetpeas and sweet peas. Three tables were at play, and Mrs. Gustafson won the high score prize, Mrs. Robert Butler, second and Miss Lillian Bryson low.

The guest list included the Mesdames Carl Benson, Hazel Mahaffey, F. L. Cogswell, Charles Casey, Alvin Casey, Robert Butler, R. E. Brossard, Harry Dinkelacker, and the Misses Lillian and Katherine Bryson.

* * *

Lawn Party Marks Eighth Birthday

Miss Virginia Meyers observed her eighth birthday with a party on the lawn of the ranch home near Berger Thursday, when she was hostess to 12 girl friends. The afternoon was spent with games, and Miss Virginia was the recipient of many pretty gifts. Mrs. Meyers and Mrs. W. Berry served refreshments at the close of the afternoon.

* * *

Tenth Birthday Marked by Party

Barbara Collins, daughter of Mr. and Mrs. C. R. Collins, observed her tenth birthday on July 6 with a pretty party at her home on Second avenue east. The decorations motif was found in the Fourth of July colors which were used in the floral and conventional table appointments. The guests were Marjorie Boyer, Georgeana O'Neil, Donna Webb Skinner, Fern Henderson and Evelyn Forest.

* * *

Kimberly Society Meets Twin Falls

The Women's Missionary Society of the Kimberly Christian church met at the home of Mrs. E. Elliotte Ellison on Tenth avenue east, Twin Falls, Friday afternoon. About 30 ladies were present and a fine program under the direction of Mrs. Bruce Reeves was given. Miss Violet Titus, of Rupert, a guest at the Sliimp home rendered several fine piano solos. At the close of the program the hostess served refreshments. Mrs. Carrie Chapin presented Mrs. Sliimp, who is president of the Kimberly circle, with a vacuole electric hot plate. The afternoon was one of particular enjoyment.

Mrs. Slimp and Mrs. Swearingen sang a duet, Martha Regan and Kathleen Swearingen presented piano solos, Mrs. William Herndon gave a talk on "Years of Service" and Effie May Chapin gave a report of the State convention recently held at Boise.

* * *

Camp-Fire Group Plans Camp Trip

Tatapuchon Campfire girls met at the home of the guardian, Mrs. Phil Thomas, Friday evening with the assistant guardian, Miss Hazel Coleman, also present. The meeting opened with the singing of "Whole," and the meeting was devoted to a discussion of arrangements for the summer camp which the group plans to hold at the Methodist camp grounds near Elsley for a period of two weeks, beginning July 16. The meeting closed with the singing of "Taps." Refreshments were served by the committee.

* * *

Members B. P. W. C. To Have Picnic

The Business and Professional Women's Club will go to the ranch home of Mrs. W. W. Powell Monday evening for a picnic dinner. Cars will leave the club room at six o'clock, the dinner to be served by the caterer. The regular business meeting for the month will follow dinner.

Coming to the Idaho Tomorrow

BEBE DANIELS — JAMES HALL IN THE CLARENCE BADGER PRODUCTION "THE FIFTY-FIFTY GIRL," A PARAMOUNT PICTURE.

Johnny Hines Is Thrill Comedian In Latest Film

If you want to laugh so hard you'll shake the buttons off your clothes and tremble with anxiety at the thrilling antics of Johnny Hines in "Chinatown Charlie," showing at the Orpheum theater tomorrow, where the comedian is starring in his latest First National production, "Chinatown Charlie," produced under the personal supervision of C. C. Burr.

You might know that this new photoplay would be a ridiculous thriller, as it is a film adaptation of the old melo-comic extravaganza by Owen Davis, given a hilarious comedy reincarnation by Johnny Hines. And Johnny is at his funniest in the title role of "Chinatown Charlie," the barker and guide on New York sight seeing bus that takes the credulous to the mystic mazes of Chinatown and the Underworld.

The comedian's most ridiculous and thrilling stunt to date is his sensational aerial feat in the picture. Trapped in a Chinese mandarin's house, he makes his escape by walking over a human bridge of five derelicts, who swing across the Chinatown street from one second story window to another. And Johnny manages to make the crossing with a basket on his head, balancing himself with a parasol. The backed by thrills, complications, etc. I mustn't tell you!

Burr has surrounded his comedian with an exceptional cast, with Louise Lorraine running off with first honors as the girl. Harry Gribbon is funny as Johnny's pal, and little "Scooter" Lowry wins laughs as a precocious kid. Others scoring heavily are Anna May Wong, Sojin, Lionel Kaye, Fred Kohler, Jack Hardcastle and a score of others. Take this hard-boiled newspaper adviser who launched himself to death—and put Johnny Hines in "Chinatown Charlie" on your Must list!

NEW SCHEDULE IS FORMED FOR U-I BASEBALL

Beginning Tuesday, July 10, the Idaho league will be a four-club league and remain so for the remainder of the season. Tuesday's games will open the second half of what has been decided will be a split season. The four teams will start with clean slates for the second half and the winner of the two sessions play off for the title, if necessary.

It is thought that by changing the schedule for the remainder of the season to six-day stands in each place the traveling expenses of the teams will be cut and the fans will have a better chance to become acquainted with the players of both teams. Idaho Falls and Twin Falls are out of the play.

The new schedule as drawn up and adopted by the league is:

July 10-15 Boise at Pocatello, Salt Lake at Ogden.

July 17-22 Ogden at Boise; Pocatello at Salt Lake.

July 24-29 Pocatello at Ogden; Boise at Salt Lake.

July 31-August 5 Salt Lake at Pocatello, Boise at Ogden.

August 7-12 Salt Lake at Boise, Ogden at Pocatello.

August 14-19 Pocatello at Boise, Ogden at Salt Lake.

August 21-26 Pocatello at Boise, Salt Lake at Ogden.

August 24-26 Boise at Pocatello, Salt Lake at Ogden. (Split week for Pocatello and Boise.)

August 28-September 2 Ogden at Pocatello, Boise at Salt Lake.

CUTTING IS BANNED

By United Press

WASHINGTON, July 6.—The influence of public dance palaces is making itself felt in Washington society. When students from the Chilean naval academy training ship were entertained at a dance here by their ambassador, a sign on the wall of the Pan-American union said:

"Please don't cut in on the dancers."

TODAY'S GAMES

NATIONAL LEAGUE

At Pittsburgh—First game:	R.	H.	E.
Pittsburgh	8	11	2
Batteries: Aldridge, Henry, Benton, Walker and O'Farrell; Hill, Fussell and Barrreaves.			

At Chicago—First game:	R.	H.	E.
Brooklyn	5	13	2
Chicago	3	7	1
Batteries: McWeeny, Clark and Deberry; Vance and Gooch, Hemline; Root, Malone and Hartnett.			

At Birmingham (and 8th):	R.	H.
Second game:		
New York	2	
Pittsburgh	5	
Batteries: Fitzsimmons and Hogan; Brame and Hargreaves.		

At Chicago (end 3rd):	R
Second game:	
Brooklyn	1
Chicago	3
Batteries: Elliott and Henline; Nehf and Gonzales.	

At Cincinnati (end 7th):	R
Philadelphia	1
Cincinnati	4
Batteries: Benge and Lerian; Enque Boushee and Hargrave.	

At St. Louis (end 3rd):	R
Boston	3
St. Louis	0
Batteries: Delaney and Taylor; Haines and Wilson.	

AMERICAN LEAGUE

At New York—First game:	R.	H.	E.
St. Louis	5	7	2
New York	6	12	1
Batteries: Coffman and Manion; Pipgras, Pennock and Grabowski, Collins.			

At Philadelphia—First game:	R.	H.	E.
Cleveland	2	4	1
Philadelphia	1	5	1
Batteries: Hudlin and Sewell; Walberg and Cochrane.			

At Boston—First game:	R.	H.	E.
Detroit	20	21	1
Boston	8	11	1
Batteries: Stoner and Hargrave; Harriss, Settlemier, Simmons, Bradley and Hoffmann; Berry.			

Second game:	R.	H.	E.
Cleveland	2	8	1
Philadelphia	6	11	3
Batteries: Uhle and Sewell; Rommell and Cochrane.			

At Washington (end 6th):	R
Chicago	1
Washington	3
Batteries: Blankenship and Crouse; Barnes, Braxton and Ruel.	

At New York:	R.	H.	E.
Second game:			
St. Louis	0	7	0
New York	8	8	0

At Boston (end 6th):	R
Detroit	7
Boston	1
Batteries: Sorrell, Vancliber and Wolfarth; Hargreave, MacFayden, Morris, Ruffing and Hoffman.	

USES DENATURED ALCOHOL AS INTOXICATING DRINK

William Black of Murtaugh, 28 years of age, was brought to Twin Falls last night and placed in the county jail by Deputy Sheriff Forest Prater. Black was intoxicated when found and when searched it was found that he carried a bottle partly filled with denatured alcohol.

The bottle still carried a label showing that it had been purchased from J. Hurley drug store. The label also carried the traditional warning of skull and crossbones, poison and so forth. Black apparently felt that he was too tough for denatured alcohol.

THIS PASTOR HOT-HEADED

By United Press

NASHVILLE, Tenn., July 7.—Rev. S. Ogle, a Baptist minister here, was jailed today charged with assault with a knife with intent to commit murder. W. Murray Hogan, manager of the Imperial Motor Car company, charged Rev. Ogle slashed him in the throat during an argument over past due payments on a car the pastor purchased.

JUNE BUSINESS SHOWS INCREASE NEARLY MILLION

More Than $850,000 Increase in Business Over June of Last Year.

Business in Twin Falls showed an increase of $870,864.97 over the same period in 1927, according to the bank clearings for June, of the two years as just prepared by the Twin Falls Chamber of Commerce for the Babson statistical department.

Total bank clearings for the month of June 1928 were $4,199,848.52. This compares very favorably with the clearings for the month of June, 1927, the total of which reached $3,328,983.55. According to the comparisons of these figures the growth and progress of this community is continuing steadily on an upgrade with business enterprises and laborers being in much better financial condition.

The clearings also disprove the ancient theory that business is always poor and shaky on a presidential election years. According to this theory business would have dropped. In fact, it has increased over last year by nearly a million dollars for the month.

FIRST WEEK NATIONAL AIR TOUR IS COMPLETED

By United Press

FORT WORTH, Tex., July 7.—After resting here a day, pilots of the National Air Tour took off at 9 a. m. today for Waco and San Antonio. The aerial caravan will stop in Waco at noon, and will proceed to San Antonio, where it will rest over Sunday.

Today's flight will complete the first week of the tour. The planes have covered nearly one-fourth of their scheduled 6,300 mile tour.

Next week's schedule calls for the hardest flying of the tour. The planes will fly every day with the exception of Friday, when the fliers will rest in Los Angeles. They will reach San Francisco a week from tonight.

Probate Court.

Minnie Clatson and Kathleen Clauson both pleaded guilty in the charge of battery preferred against them and were both fined $5 and costs in probate court yesterday before Judge C. A. Bailey. The charges of battery grew out of an argument between three women.

Joe Sullivan and Frank King, charged with larceny alleged to have been committed the Fourth of July, pleaded guilty to the charge upon arraignment yesterday afternoon in probate court and were sentenced to serve 30 days each in the county jail. Their sentences were suspended, provided the men would leave Twin Falls county for a period of at least one year.

German Fliers Now Set Up New Record

DESSAU, Germany, July 7.—Johann Risticz and Wilhelm Zimmerman landed here tonight after breaking the world's endurance flight record by remaining in the air for 65 hours and 26 minutes.

DESSAU, Germany, July 7.—Johann Risticz and Wilhelm Zimmerman at 3:41 p. m. today had established a new world endurance flight record of 59 hours and 37 minutes and still were in the air, trying to establish a mark of 65 hours.

It was at 2:41 p. m. that the Junkers fliers equaled the record, 58 hours 37 minutes.

Risticz and Zimmerman hoped to remain in the air for 66 hours.

PRESIDENT AND FIRST LADY ON AUTO OUTING

By United Press

CEDAR ISLAND LODGE, Wis., July 7.—President Coolidge, accompanied by Mrs. Coolidge and their son John, left the seclusion of the summer White House today and made their first extended motor car trip through the Brule river vicinity.

Leaving Cedar Island Lodge without a fixed destination, the President directed the course of his car along the numerous woody highways, devoting several hours to his tour.

A fishing expedition with John, La Roque, his Indian guide, was to take place this afternoon.

Tomorrow the President and family will attend church at the Congregational church at Brule, where John Taylor, unordained lilled pastor, conducts services.

RICH THROUGH OVERSIGHT

By United Press

HAVANA, Cuba, July 6.—Clarence MacDonald, an American chiropractor, is a firm believer in the business of chance. For many years he has been MacDonald's custom to share the price of a complete lottery ticket every ten days with W. J. Flanagan, of the Standard Oil Company. Last week Flanagan was transferred to the United States and MacDonald, forgetting to cancel the standing order, was forced to pay the full price of $5 for a ticket. The ticket drew the first prize of $100,000 and MacDonald took a temporary transfer to the United States to enjoy the unexpected fortune.

BACK WILSON HITS ANOTHER

By United Press

CHICAGO, July 7.—Hack Wilson, National League home run leader, hit his 22nd home run of the season off Buzz McNeeny in the fourth inning of today's game with Brooklyn game. One man was on base.

ANNOUNCEMENT

Marcelle Wynn will have a kindergarten class at her home, 462 Blue Lakes Blvd., beginning Monday. Telephone 1553.—adv.

CANDIDATES IN RUSH AS FINAL DAY DRIFTS BY

Socialist Party Puts Names in Lists on Last Day For Filing Nominations.

The final day for filing for office for the primary election brought a flood of nominations to the recorder's office today. The third party, Socialist, made its advent and according to L. S. Ayotte, chairman of the central committee, will have candidates for all the legislative offices in the running before the recorder closes the office this evening.

Legislative offices were filling up fast, the Democrats still lacking two representatives but planning to have the names of Capitain Porter and Mrs. Powell for Gay Kinney in the running.

T. J. Lloyd, chairman of the Democratic central committee, filed papers yesterday by affidavit for State senator, being chairman he could not certify his own nomination so this was done by the affidavits of five people in accordance of his nomination today. Mr. Lloyd said: "I realize the duties and responsibilities attached to the office of State senator. Idaho is very much in the making and any program that tends to encourage and develop Idaho's natural resources and its industries will have my liberal co-operation. Mr. Lloyd has lived in Idaho 21 years and was a member of the Idaho legislature in 1923.

With the filing of E. Parish and E. N. Pettyjarows for state representative the Republican party filled their vacancies on the ticket. J. C. Graves filed for state senator against M. J. Sweeley, already on the running on the Republican ticket.

W. F. Hansen therefore filed today for the office of state representative. Mr. Brewer is a resident of Hansen.

W. S. Mallory, Republican, threw his hat in the ring for nomination in justice of the peace from Twin Falls. P. J. Grossman, Republican, filed for the office of coroner and S. Claud Stewart, Republican, filed for sheriff. One man was on hand to file for the office of county commissioner, Charles L. French is also in the running for the office of justice of the peace from Twin Falls.

Many Democrats filed for delegate or committeeman. They were: Marion Hammons, delegate in the county convention from precinct No. 7; S. H. Kaylor for committeeman from precinct No. 7; Jo Barnhart for committeeman and delegate to the convention from Kimberly; R. G. Wilson for delegate to the county convention from Kimberly, and Mabel O. Work for delegate to the county convention from Twin Falls.

The Socialists plan to nominate Mrs. Herman Scherzer for the office of state senator, they stated. George E. Hiltner filed as committeeman from Buhl precinct No. 1 for the Socialist party.

MEXICAN HIKER DOING 5,000 MILES TO SCHOOL

By United Press

ST. LOUIS, Mo., July 7.—Roberto Domingez Carrillo, champion hiker of Mexico, who is writing nearly 5000 miles to school, passed through here recently.

Carrillo, who is but 17 years old, was on his way from Mexico City to New York. After a brief rest in the American metropolis he plans to hike back across the continent to Los Angeles.

Upon completion of his hike he will be awarded a scholarship to the University of Illinois, by the National University of Mexico, of which he formerly was a student. He carries with him letters of recommendation from Dwight D. Morrow, American ambassador to Mexico, and from the Mexican government.

TOYOU READ WANT ADS EVERYTIME

Agents Wanted

To sell a good line of Sweaters and complete line of L. D. S. Garments. Old or new style, made to measure.

Apply

LOGAN GARMENT CO.

LOGAN, UTAH

LAST TIMES TONIGHT

IDAHO

"Where Big Pictures Play"

2—BIG SPECIALS—2

For Real Reel Screen Fun You can't afford to miss this one. Your enjoyment at the comedy and the sound of Joy from the KIDDIES will repay you in full.

Joe-K says:

You're noticed that the favorite pronoun of those who have never it the first person singular. Eh what? Hah! Rah! and other expressions of glee! This is the BEST SHOW we have had in a long time is what we are trying to tell you and tonight is your last chance to see it, so "Bring the Kiddies and Kum Ka'Koming." Yes! AT USUAL PRICES!

SUNDAY and MONDAY

NO COMPROMISE! A wholesome comedy filled with fun. That's what's coming to you in this picture. Get more than your share of the good thing.

BEBE DANIELS "THE 50/50 GIRL"

WITH JAMES HALL & CLARENCE BADGER

USUAL PRICES

ORPHEUM THEATRE LAST TIMES TONIGHT 10c 25c 30c

LOIS MORAN—GEORGE O'BRIEN in "SHARPSHOOTERS"

ALSO COMEDY AND PATHE NEWS

TOMORROW AND MONDAY

JOHNNY HINES —IN— "CHINATOWN CHARLIE"

Adapted from the melo-comic extravaganza by Owen Davis

It's ten times as thrilling as a real trip through Chinatown . . . but A FIRST NATIONAL PICTURE much funnier.

8 Reels of THRILLS COMEDY ACTION ADVENTURE LATEST PATHE NEWS

AND COLORED ART FEATURE

ORPHEUM ORCHESTRA

Direction Prof. G. E. Matteson

A delicious food

A food for protein; a food for mineral salts; for calcium and phosphorus; all the essential elements for health and strength are found in good cheese. And all the essential elements of good cheese are found in Kraft Cheese.

KRAFT CHEESE

KRAFT-PHENIX CHEESE COMPANY

BURLEY AND MINIDOKA DISTRICTS WANT GOVERNMENT POWER PLANTS

BURLEY (Burley Bulletin)

Construction of the power plant at American Falls as provided in a contract between the United States and the Burley and Minidoka irrigation districts, dated March, 1926, was requested in a telegram from the two districts to the Bureau of Reclamation at Washington, D. C., last Saturday.

The same telegram, dispatched after a joint meeting of the districts the previous evening, urged that the proposed contract, with the Idaho Power Company be not approved. This proposed agreement with the power company provides that the company satisfy the commercial power needs of the project and pay an annual fee of $31,000 for use of surplus water in the American Falls reservoir.

The districts in asking that the government go ahead with construction of the power unit as provided in the 1926 contract, stated that they were unable to submit a proposal to underwrite the undertaking. This inability to finance the construction is due, it was stated in the wire to Washington, to the fact that the government had failed to submit an estimate on the cost of increasing the capacity of the irrigation system on the Minidoka project. Although the Burley office of the Bureau of Reclamation has completed its estimate on the expense necessary to enlarge the canal and lateral system, the Denver office has so far failed to complete the report by making an estimate on the cost of machinery involved. The districts desired to know to what extent it was feasible to enlarge the irrigation system so that the amount of power necessary for pumping water in connection with this enlargement could be determined.

The meeting last Friday night of the Burley and Minidoka Irrigation districts was called in answer to a request from P. W. Bent, acting commissioner of reclamation, for suggestions. The wire from Bent follows:

"Referring to American Falls contract, subject of conference six weeks ago, at which your district indicated it might desire to submit suggestions, Department now has before it for action the contract with Idaho Power company on which prompt action is desirable. If district has any suggestions, same should be submitted at once."

The suggestions referred to in the telegram from Washington include the proposal that the districts assume liability for the cost of constructing the American Falls power plant. The contracts between the United States and the Burley and Minidoka Irrigation districts provided for the construction of the plant at government expense, the districts believe. This interpretation was set forth in the communication to the Washington office last Saturday in the words: "Both districts feel that under subsection D, section 5, Burley contract, and section 12 Minidoka contract, government now under contractual obligation to construct power plant at American Falls."

Appropriations of $1,250,000 have been made for the express purpose of building the American Falls power plant. If this appropriation is not used by July, 1929, it lapses back into the general fund, said George Lyle, secretary of the Burley Irrigation district. If the present recommendation should be executed, this money will be used to build the first unit of the power plant and the foundation for the remaining three units. The first unit would take care of the commercial electrical requirements of the Minidoka project. Construction of the remaining units would be delayed until the North Side pumping project is built. The power will then be used for lifting the water to the high lands on the North Side pumping extension.

Former College Youths Live to Learn New Lesson

PONTIAC, Mich., July 7.—Back in 1903 two bright young students at Lehigh university collaborated in writing a pessimistic thesis which scornfully criticized the automobile as a rich man's toy, a useless invention with no future.

Their treatise was based upon personal experience with several popular cars of the day, including the long-forgotten Knox which reared a single and sizzling cylinder head right up through the floor boards.

The students experimented also with some of the first four-cylinder cars which then were breasting a stream of adverse comparisons between the complexity of "handling four small horses instead of one big, powerful horse."

But one cylinder or four, the young essayists condemned the entire horseless carriage idea as unsound, impractical and doomed to certain failure.

Today, a quarter of a century later, both of the former Lehigh students are actively refuting their collegiate conclusions. One of them has just placed in operation a $3,000,000 addition to a $25,000,000 group of automobile factories. He is A. R. Glancy, president and general manager of the Oakland Motor Car Company. The other is Paul Gerhard, president of Paul Gerhard Motors, Omaha, Nebr., who sells the Oakland and Pontiac Sixes which his former college chum manufactures.

Matters of Record

Property Transfers

Warranty Deed: Henry W. Parker et ux to Dale H. Prosser et ux, $1; lot 13, block [illegible], Twin Falls.

Quit Claim Deed: Twin Falls County to J. H. and Julia Stoner, $1, lots 17-18, block 4, Artesian City, lot 16, block 17, Artesian City.

Warranty Deed: Melissa Weaver to James W. Gellatly, $1000, lots 17-18, block 32, Kimberly.

Quit Claim Deed: William E. Bulkley, et ux to Hollo C. Bulkley, NW 20, part SE SW 17-11-14.

Warranty Deed: Frank C. Lynch et ux to Blythe Eynes, $1150, lot 7, block 1, Beatty's Subdivision.

Vandals Destroy New Road Sign On Gooding Highway

(Gooding Leader)

A recently re-painted road sign at the junction of the highway at the top of the Bliss grade, directing tourists from the west to Twin Falls and points east via Gooding and other well-travelled towns and over the Hagerman bridge, was destroyed by fire about 4 o'clock Monday morning. The fire was plainly of incendiary origin, and is believed to be the work of disgruntled tourists along the opposite route.

The fact that the sign was burned from the top and that the supporting posts were not marred, would preclude any possibility that the fire was accidental, as would also the fact that the smell of gasoline and kerosene is noticeable on the ashes. Local chamber of commerce officials are at present negotiating for the purchase of an all-steel sign, which, it is thought, will more successfully withstand the ravages of vandals.

Full Head Water From Magic Dam Assured by Board

A 100 per cent head of water for all of July is assured from Magic reservoir, according to reports given to the Big Wood Canal Company directors at their July meeting, held at Shoshone Monday, says the Shoshone Journal. Prospects for water were such that the directors decided to run a full head of water until August 1, and following that date to run a 70 per cent head until the reservoir has been emptied.

Binney Powell, water superintendent, estimated for the meeting that there would likely be sufficient water for a 23-day run in August, 70 per cent head. Manager S. T. Baer was unable to attend the meeting because of illness. The directors outlined a general program for running the water and then left the matter to Manager Baer to make such minor changes as conditions might later justify.

Water will be available a little later for the North Gooding, Shoshone and Richfield tracts from the South Gooding and Dietrich tracts in order to equitably apportion the season's run for all the tracts, the directors report.

Advocates Effort To Stimulate Dry Voting Activity

The time to do effective prohibition teaching is in the grades in the public school, for the cure of the whole intemperance evil lies in education," said Miss Helen Louise Byrnes, national lecturer for the W. C. T. U., speaking before that organization in the afternoon session of the conference held here Friday.

"Never has it been of greater importance to the nation that the people cast their ballots than it will be at the coming election," the speaker stated further. "The wet and dry issue is directly before the people in the candidates who have been named by the two major parties, if not in their platforms. Every vote should be registered."

The speaker dealt with the scope of the national work done and stressed the importance of taking advantage of the information contained in publications issued by the national headquarters. A representative is kept at Washington who makes note of the progress of legislation affecting the movement, and this is all available for use in the local societies. Over 100 members from this country will participate in the international assembly which is to be held in Berne, Switzerland, July 26 to August 2, Miss Byrnes stated.

Weather conditions made it necessary to hold the sessions planned for the out of doors, in the basement of the Methodist church. Luncheon was served here to about 40 women and an hour of social enjoyment preceded the opening of the afternoon session.

Poultry Producers

We will pay delivered to our plant at Twin Falls:

Heavy Hens, colored, per lb.	18¢
Light Hens, colored, lb.	15¢
Leghorn Hens, per lb.	12¢

Meridian Produce Co.

POULTRY AND EGGS

159 Wall St. Phone 175

Times Newsboys Guests Joe-K At The Idaho Today

"Every mother's son of them, every Times newsboy in the flock, was the guest of Joe-K at the Idaho theatre at 6 o'clock this afternoon.

While the program today has a special appeal to the youngsters because of the richest "Our Gang" comedy ever in many a long day and the further incentive of the part played by that marvelously-trained dog "Flash" in the Metro-Goldwyn-Mayer feature offering, "Under the Black Eagle," starring Ralph Forbes and Mae Marsh, it also fits in as genuine entertainment for the grown folks for when the laughter of the boys and girls is infectious. Hong of Lucchee gives the remarkable antics of the Gang, whose thrilling ride in a strange contraption resembling a war tank makes one hold the breath in fear one what [illegible]

The newsboys have asked The Times to say "thank you" to Joe-K for his hospitality and kindness.

Ascension Church Mission Free Debt

Announcement was made at a special meeting of the vestry of the Church of the Ascension, Episcopal, held Thursday evening, that the last rent of indebtedness standing on the church property has been paid off.

Treasurer George P. Sprague, in making a statement to the vestry, said that now the church is free of the debt and the rectory and chapel are clear of all financial encumbrance.

A vote of thanks was tendered Mr. Sprague for his activities relative to the parish and congratulations were in order all around.

113,635 Acre Feet Water Now Stored in Magic Reservoir

(Shoshone Journal)

Magic reservoir Thursday held 113,635 acre feet of water in storage, reports Manager S. T. Baer of the Big Wood Canal Company. Wednesday the level was 113,589 acre feet, Tuesday 113,955, Monday 113,961, Sunday 121,987, Saturday 123,897 and Friday 125,877.

Inflow has diminished until it is now [illegible] The release of water from the reservoir [illegible] feet of water per second.

"By July 7, we expect to have 30 per cent head running for all parts of the project," reports Mr. Baer. "This continues with the full head until the grain is out of the way."

Polly says: Bing cherries $2.25 crate. The Parlor, 215 Main avenue east. Two doors east of Penney's.

READ The For used cars WANT ADS

Chrysler-Built Plymouth Among New-Car Triumphs

[illegible] Chrysler-built Plymouth, one of the most popular cars in the entire low-priced field, is being delivered in increasing numbers by Bobier Motor Company, and all other Chrysler and Plymouth salesmen, throughout the country.

Typically outstanding values are being offered by this company, which is easily the most aggressive concern in the business here. The Plymouth, it may justly be termed "Wonder Car of Chrysler's most astonishing achievement," is included there features.

Remarkable Utilities.

Finer sensitiveness of operation at all speeds, on miles an hour with smoothness that is unexcelled in the low-priced field. The Plymouth, it may justly be termed "Wonder Car of Chrysler's most astonishing achievement," is included there features.

[illegible] Our new equipment enables us to do all kind of automobile repairing, including frame work, building connecting rods and body work. Modern Planing Mill, 111 Third ave. south. Phone 666.

Woman Lecturer Speaks at Union Meeting Sunday

Miss Helen Louise Byrnes, national lecturer for the W. C. T. U., will speak at the union church services at the city park Sunday morning, it was announced today. Miss Byrnes is said to be a speaker of unusual ability who handles her subject with skill and dramatic force.

The address which was a feature of the W. C. T. U. conference program here Friday will be repeated by Miss Byrnes at the Sunday meeting. Mrs. [illegible] Eden, noted as coach and the director from the junior W. C. T. U. [illegible] about Eighteenth Amendment and the [illegible] is symbolical, conveying [illegible] of prohibition.

Time Want Ads Realize Results

CARS washed-greased at night

Lind Automobile Co.

NEW CHRYSLER PLYMOUTH

$670 AND UPWARDS

Coupe	$670
Roadster	670
2-Door Sedan	690
Touring	695
De Luxe Coupe	720
4-Door Sedan	725

All prices f. o. b. Detroit

Chrysler dealers are in a position to extend the convenience of time payments

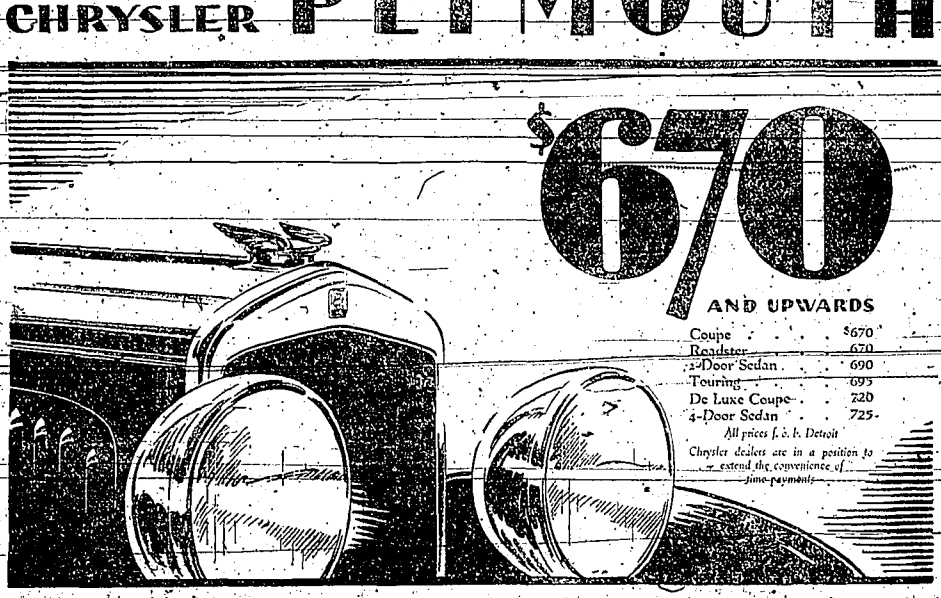

A New Car .. A New Car Style .. A New Zenith of Low Priced Car-Luxury and Performance

New slender profile chromium-plated radiator—Long, low bodies.—Generous room for 2 to 5 passengers, according to body model.—Luxurious deep upholstery and appointment detail.—New "Silver-Dome" high-compression engine, for use with any gasoline—Smooth speed up to 60 and more miles an hour.—Chrysler light-action internal expanding hydraulic four-wheel brakes—no other car of this price possesses this feature.

All Chrysler research, engineering and manufacturing have been inspired by the fundamental motive of giving ever greater quality and value for each dollar of car cost. Public recognition of this principle in four years advanced Chrysler from 27th to 3rd place in sales in the N. A. C. C.

With a new product—the Plymouth—Chrysler is the first to give, at so low a price, the advantages of performance, riding ease, dependability and full adult size which characterize fine cars of higher price.

The new Chrysler-designed and Chrysler-built Plymouth is so revolutionary an advance over other low-priced cars, it is such conclusive evidence that the past year's strides in the science of manufacturing have multiplied the purchasing power of the motor car dollar, that you will surely want to see it and drive it.

And above all, you must see its beautiful lines and finish, and stretch at ease in its deep-upholstered, full adult-size bodies, to comprehend how completely the Plymouth surpasses cars heretofore sold under $1000.

The Plymouth is today displayed by every Chrysler dealer. He wants you to see it and to ride in it.

Please submit the Plymouth to this trial. We believe you will discover there has never been a car anywhere near its price that can approach the Plymouth for power, pick-up, smoothness, easy handling, safety, quietness and roominess—not that can equal it in beauty and style.

CHRYSLER PLYMOUTH

BOBIER MOTOR COMPANY

333 Main Avenue East PHONE 30 Twin Falls, Idaho

TWIN FALLS DAILY TIMES

Member: United Press Association

PHONES P. B. X. 33

Entered as second class matter April 11, 1918, at Twin Falls postoffice under act of March 1, 1879.

Published every evening except Sunday at 250 Main Avenue East, Twin Falls, Idaho, by TIMES PUBLISHING COMPANY, INC.

O. R. Collins, President — Geo. H. Cross, Secretary-Treasurer
L. O. Collins, Vice President. — Harry Brown, Editor.
Advertising Manager — Joe P. Brown
Plant Superintendent — George O. Carlson

NATIONAL REPRESENTATIVE, S. C. Theis Co., 420 Lexington Avenue, New York City, 30 North Michigan Avenue, Chicago.

SUBSCRIPTION RATES

One month, $ .60; three months, $1.65; six months, $3.25; one year, $6.00

BIBLE VERSES AND PRAYER

DO THE RIGHT.—To do justice and judgment is more acceptable to the Lord than sacrifice.—Prov. 21:3.

PRAYER.—Lord, we would give our hearts to Thee and then we cannot but do that which is right and well pleasing in Thy sight.

WHAT A STORY HOLE IN THE WALL COULD TELL.

"No roof for his head."

No phrase epitomizes the diametrical opposite of wealth.

When a bank account is nil, when pockets are empty, then there is no place to shelter. Houses are closed. A man is dead-broke. But nature is kind, or carelessly generous at times, and leaves here and there, places where one may warm himself and find shelter from the storms.

Such is the "Hole in the Wall." Only a cave, open to the weather as well as to the southern sun, arched ceiling and rocky walls, black with the smoke of many fires—but it has sheltered scores, hundreds of derelicts as they drift through the upper Snake river valley.

Situated in the north wall of Rock creek canyon, midway down, it is easily accessible to the tenants who seek shelter, whether from the hard necessity of poverty, or from the more tragic need of avoiding the eyes of other men. Here they may stay for one night or for a season. Life is reduced to its lowest common denominator.

Straw on the floor, —and a few gunny-sacks—that provides the luxury of sleeping quarters. One plutocrat possesses a single soiled comforter and a pillow which is a gunny sack containing a coat. No personal possessions litter the place, for either the owners are chary of risking their chattels without protection of locks and keys, else they have nothing to lose.

One thing alone—a magazine, clean and new, lying face down on the pillow.

It is the current number of Harper's Monthly, opened at a poem entitled "Farm Wife." The closing lines are deeply penciled.

"How once she loved the wild lake
And clover sweet with rain."

Below, on the creek bank, is the primitive camp kitchen where in cans and pails the provisions are cooked over a rusty grate. Not particularly different from the camp that men and boys are beginning to make all over the country at this season—except that this one is permanent.

It is as near being a home as many of the drifters ever have—or ever want, perhaps. It epitomizes a state of existence for many men which seems far from what existence should be for any man.

It is the custom of the local police to keep watch of the shifting guest list in the "Hole in the Wall," and from time to time they are brought up for investigation concerning possible connection with offenses. In a few instances that connection has proved to be real, but for the most part, they are the drifting laborers or the inoffensive incompetents who live—how no one knows. They may beg or pilfer small food supplies, but this usually brings swift accounting and the order for everyone to move on. During the harvest season, the S. R. O. sign is out. But one lone tenant kept the place "open" all last winter.

Little is known of the history of "Hole in the Wall" before the irrigation of the Twin Falls tract. Perhaps it was a shelter for the Indians, perhaps the pioneers laboring over the plains, knew of it and built their fires in the mouth of the cave so applying the first ebony coat of soot to the walls. Perhaps the coyotes or bobcats found it good quarters.

With the coming of the construction crews, it was a safe and ready-made powder house, answering this purpose as long as needful. For a short time it was used as a city jail, and there is no record of prisoners escaping therefrom. Still later it was used as a pound for stray dogs.

But for the past few years it has been a hobo camp, a home for the homeless, an unofficial rooming house, an uncertain refuge from the argus eye of the law—just "The Hole in the Wall."

And though it is not included in the official advertising which is spread in the pages of many newspapers and periodicals, it is an "attraction" which is well known by hundreds all over the Northwest.

THE BATTLE OF 1928 IS ABOUT TO BEGIN.

With the nomination of Governor Alfred Smith of the State of New York as Democratic candidate for president of the United States, the battle is definitely on between Governor Smith and Herbert C. Hoover, secretary of commerce in the cabinet of President Calvin Coolidge.

Of course it is too early to even make forecasts as to what is likely to happen within the succeeding four months during which a campaign expected to be among the most spirited in the history of this country, will be waged.

There is this much to be said in advance, that the interests of the nation will be best served if bitterness and misrepresentation can be eliminated. But under the peculiar circumstances prevailing, there will always be danger of the injection of two factors into the battle, that of the wet and dry issue and religion. Either one is charged with dynamite.

It may be left to the good sense of the American people to insist on the observance of rules of decency and fairness.

Other Viewpoints

ALFRED E. SMITH

Idaho State Journal, Pocatello

The victory of Governor Smith at the Democratic national convention does not in the least surprise those who have been watching the course of events for several weeks past. There was no other candidate for the nomination who could obtain the votes of two-thirds of the delegates, or even a bare majority, for that matter, says the Salt Lake Tribune. But the tactics of four years ago been pursued, it might have been possible to bring about another deadlock in convention which would force the nomination of another dark horse. Unfortunately for the groups opposed to Governor Smith, they lacked a leader under whose banner any considerable number of them could consistently march and so they floundered along until the New York executive became the only flower in the Democratic garden and the one altogether lovely in the eyes of the Democracy.

As a matter of fact, Governor Smith has led the procession from start to finish. William G. McAdoo saw the handwriting on the wall last winter and announced that he would not be a candidate this year. Then he dropped out of sight and a great majority of his followers in the northern, eastern and western States went over to the Smith camp. Upon McAdoo's withdrawal, Senator Reed of Missouri became the leading opposition candidate. But the fiery Missourian failed to impress the voters of the various States in which he pleaded for support and was, of course, unable to make a dent in the Smith boom at Houston.

Under the circumstances, Governor Smith is undoubtedly the strongest candidate the democrats could possibly nominate and the leaders of the party are predicting his election in November. The republicans, however, will have something to say about that and will be found fighting to the last for Hoover and Curtis, the Kansas City nominees. The nomination of Governor Smith merely means a more or less exciting campaign from the republican point of view.

Lighter Side

VACATION DAYS.

Thy blessing, Lord, on all vacation days;
For weary ones who seek the quiet ways,
Fare forth beyond the thunder of the street,
The marvel of Emmanuel Road repeat;
Thy comradship so graciously bestow
Their hearts shall burn within them as they go.
Grant those who turn for healing to the sea
May find the faith that once by Galilee
Flamed brighter than the glowing fire of coals.
And when thou hast refreshed their hungry souls,
Speak the old word again, beside the deep,—
Bid all who love Thee, Master, feed Thy sheep!
Be Thou with those who hide where mountains rise
Where yearning earth draws nearest to the skies!
Give them the peace, the courage that they ask;
New strength to face the waiting valley task
New light to lead through shrouding valley haze!
Thy blessing, Lord, on all vacation days!

—Molley Anderson Haley.

Daily Poem

Girl Faces a Problem.

"Lo, Gee! Here's not so
Have you saw In the
These Evening
Pajama Attire
Swell— Don't know
Pleat Whether
Pleated 'n' To go out
'N' everything! Or get
Dressed 'n'
Go to bed."

—Chicago Daily News.

More Than Enough.

Jamie went to visit his little friend who lived in the country. Their sport was rather rough, and Jamie suffered sundry knocks and bumps from falling off a pony, climbing a small tree and doing other things to which he was not accustomed. He returned home looking a rather sorry plight, with his torn clothes and dirty face. When Mother suggested that he should wash his face and hands at once, he begged:

"Please don't make me wash! I've had enough bad luck for one day."

MARVELOUS ESCAPE.

"Who's that behind us, Fred?" asked the man at the wheel as the car hobbled.

"Only a flapper in a roadster," Fred answered.

The driver hurled his wheel over, shaved the car off the road, crashed through a fence and turned turtle.

"Thank heaven we escaped!" he muttered.—Smith's Weekly (Sydney).

HOW COULD SHE TELL

He: "Do you believe in conversation?"

She: "I don't know; I never attended one."—Denison Flamingo.

Wreck On Fourth Causes Injuries to Hagerman Folk

ROGERSON, July 7.—W. F. Hebley of Hagerman, who was spending the Fourth with friends and relatives in Rogerson, narrowly escaped death Wednesday afternoon.

Just as the car turned from the main road, it took, plunged through a fence and overturned. With him in the car were Guy Hebsley, Mrs. Mary Miller and two sons, Walter and William.

The most seriously injured were Mrs. Mary Miller and W. F. Hebley. Mrs. James Boyd, sister of W. F. Hebley, took the injured to Twin Falls at once and Mrs. Miller is now in the county general hospital. The people were in the car en route to Salmon dam to spend the afternoon. Mrs. Anna Boyd, accompanied by Josephine Boyd, Pearl and Sadie Miller, Virginia Hebsley, Dolona Miller and Edna McMillan were in a truck car a few yards from Mr. Hebley's car when it turned over.

Rogerson News Notes

Mrs. Edna Hooper furnished a wonderful display of fireworks for the Rogerson people the Fourth of July.

Mr. and Mrs. John Heckle and family were town visitors Wednesday.

Mrs. Grace Ashley spent the Fourth of July with friends and relatives at Hurley, returning to her home Thursday.

Mrs. Grace Haight of San Jacinto, Nev., was a visitor in Rogerson Tuesday evening.

John Wurster and sister Marjorie motored to Buhl Wednesday. John returning home Wednesday evening and returning to Buhl Thursday evening to bring his sister back home.

L. W. Miller of Buhl left with sheep for Omaha Tuesday.

Miss Virginia Hebsley from San Francisco visited her friends and relatives here. She left Thursday morning to spend the summer vacation with her father, W. F. Hebley, at Hagerman.

Four-Speed Cars Winners Italian 1000-Mile Event

The decisive victory of Italian automobiles in this year's "Cup of the Thousand Miles" road race for stock touring cars, proved that no car can win Italy's most important annual racing event unless it has a four-speed transmission, according to Italian automobile experts.

The first five to finish were four-speed Italian cars of only 15 horsepower, despite their low rating they averaged more than 50 miles an hour for the course. The first American car to finish came in 17th, following the prediction that no three-speed car could hope for victory.

The four-speed transmission is in general use in Europe, but on this side its advantages have been recognized only recently. An improved type of four-speed drive, with a quiet third speed driven through internal gears, is used by Graham-Paige on four of its chassis models.

SHOSHONE MAN LOSES SUPREME COURT APPEAL

SHOSHONE, July 7.—Dr. W. H. Hauck of Shoshone, who was convicted in December in the United States district court of receiving and concealing a stolen auto from California, must serve 11 months behind the bars in the Gooding county jail besides remitting the government a few thousand dollars as a penalty for the law violation.

Judge Frank Dietrich of the circuit court of appeals handed down a decision affirming the Shoshone doctor's conviction, said information received at the United States district attorney's office Thursday.

Hauck was tried for the violation of the auto theft act in December, together with a Jack Furcht. Both were found guilty, but Hauck appealed while Furcht started his sentence in the Gooding county bastile. Hauck will start his sentence immediately.

Means Condensed

"Tabloid" designates anything concise or condensed, especially a daily newspaper of small dimensions to which the news is boiled down to brief statements. The term was arbitrarily coined by a London firm of chemists, and was at first applied to a preparation of beef in a concentrated and condensed form.

FAIRBANKS MORSE

Ball Bearing Pumping Units for Irrigation

Scales, Motors, Automatic Pressure, Systems for deep wells and cisterns.

VIEHWEG BROS.
Authorized Dealers

Fairbanks Morse Products
Every Line a Leader

Phone 1565. 122 Third Ave. North

Twin Ignition Is Remarkable Step In Fuel Economy

KENOSHA, Wis., July 7.—Of the host of striking features that have captured the attention of the public in the new Nash "400" series, the "ignition," high compression, valve-in-head engines are receiving clearest, genuine and warmest admiration.

This type of motor design is exclusive to Nash, and in conjunction with lightnlite aluminum pistons and the Nash seven-bearing crankshaft, is said to provide an engine of extraordinary power, flexibility, smoothness and extreme economy.

This great step forward in our design may be credited as another engineering triumph," said E. H. McCarty, vice president and director of sales of the Nash Motors company.

Most motorists know that the force which drives the wheels of a motor car is the explosion of vaporized gasoline in the engine cylinder. Gas is compressed by the rising action of the piston. Then it is ignited by the firing of the spark plug. Exploding, *it forces the piston down. The piston* turns the crankshaft and this motion is transmitted through the drive shaft to the car wheels. It is obvious that the power of the car is dependent on the force of the gas explosion.

This force depends on how highly the gas is compressed before it is ignited. In the new Nash engine high compression is accomplished by reducing the volume of the compression chamber to a minimum. Still greater uniformity of ignition is effected through the use of two spaced-centered spark plugs in each cylinder instead of the usual one. Both plugs fire at the same instant, igniting the compressed gas in each cylinder at two opposite points thus delivering 360 flashes per second at top speed. Two separate ignition coils supply these white hot flashes. Thus every essential part of the Nash "400" ignition system has been doubled in efficiency.

The importance of the double spark could be better realized if one could see the action of compressed gas in slow motion. Entering the cylinder during the compression stroke it oozes much as water does when it is bucked in wintertime. Upon ignition, there is an interval between the time the gas is ignited by the spark and the time the force of explosion reaches the piston. The longer it takes these waves of force to reach the piston head, the less effective they become. With sparks blazing into the compressed gas from two opposite points instead of the usual one, the combustion is much more rapid and more uniform. The result is a smooth flow of increased power.

In the same way, practically all of the gas is utilized; thus fuel wastage has been reduced to an almost inappreciable amount, as compared to the single ignition motor. The result in this instance is more miles to the gallon, elimination of carbon, and prevention of "oil dilution."

Public acceptance of the new "400" series has so far exceeded expectations that full production at the Kenosha, Racine and Milwaukee plants has failed to keep up with orders, according to sales officials. They report over 27,000 orders on hand for July delivery.

READ TIMES' CLASSIFIED ADS.

BARGAINS IN USED CARS

1928 Nash Special Six Sedan.
1926 Dodge Sedan
1926 Ford Touring
1924 Chevrolet Touring

HEPPLER-NASH MOTOR CO.
319 Main Ave. West.
PHONE 361

TRAILER RUNS AMUCK; DEMOLISHES WINDOWS

JEROME, July 8.—One of the features, wholly accidental, of the Jerome celebration occurred after the parade when the trailer which had been used for a float in the parade, broke those from the towing car and crashed into the window of the postoffice building demolishing two large sheets of plate glass. Although John Lyons, impersonating a bathing beauty in a canoe was riding in the trailer, he was unhurt, being neatly tipped off when the towing cable parted. The vehicle cleft a path through the crowd lining the walk, but the damage was confined to the broken plate glass windows.

Times Want Ads bring Results.

Contestants Dissatisfied

We came here from O'Neil, Nevada, with our roping and bulldogging horses, eleven contestants for Buhl Rodeo. We had popular and judicial decision for Ernest Fisher for second money for broncho riding, but after a reconsideration by the rodeo committee, the money was given to Glen Profse of Hailey, Idaho.

OREN F. BOIES,
GEORGE FISHER,
H. VANCE OGEE,
E. BAKE,
O'Neil, Nevada.

Biblical and Astronomical LECTURES

Sunday, July 8th, 8:15 P. M.

in the Big White Pavilion, Corner Second Avenue West and Fourth Street

TWIN FALLS, IDAHO

EVANGELISTS BARTON W. MARSH AND ELTON D. SHARPE, assisted by a corps of experienced workers and singers, will present the opening of an interesting and instructive series of illustrated

BIBLICAL AND ASTRONOMICAL LECTURES.

These lectures will cover a broad field and offer much to all who are interested in learning of the heavens above, the earth, its inhabitants and the Creator of all things.

Evangelists Sharpe and Marsh are men of experience and culture and all subjects will be presented in a manner fitting the dignity and sacredness of the themes considered.

The learned and unlearned, the rich and poor will understand and appreciate these lectures, which will be richly illustrated with many rare original photographs and drawings by means of the Delineascope.

Prof. G. E. Beane will have charge of the music and will direct community singing each evening at 8:00.

Presented under the auspices of the SOUTHERN IDAHO CONFERENCE OF SEVENTH DAY ADVENTISTS

Admission Free — Free Will Offering Only

Better than ever · and winning even greater success

Ever since it flashed into the field, Pontiac Six has been a history-making car. And today, Pontiac Six is winning even greater success—because today's Pontiac Six in countless ways is a better car than its famous predecessors.

Combining the masterly beauty of bodies by Fisher and the assurance of highest quality construction with its numerous notable engineering advancements, it provides style, comfort, long life and smooth six-cylinder performance, such as never before were available at prices as low as $745. Ride once—and you will agree . . . *here is value that cannot be matched!*

2-Door Sedan, $745; Coupe, $745; Sport Roadster, $745; Phaeton, $775; Cabriolet, $795; 4-Door Sedan, $825; Sport Landau Sedan, $875. Oakland All-American Six, $1045 to $1265. All prices at factory. Check Oakland-Pontiac delivered prices—they include lowest handling charges. General Motors Time Payment Plan available at minimum rate.

The 4-Door Sedan. Body by Fisher

Twin Falls Oakland Co.

Phone 729-W — Twin Falls, Idaho — 229 Second Ave. E.

"Our Reputation Your Guarantee"

PONTIAC SIX

PRODUCT OF GENERAL MOTORS

COLEMAN LEADS BRUINS TO WIN OVER GUNNERS

Pitches Winning Ball and Has Perfect Day at Bat in Last Series.

OGDEN, July 7.—Holding the Gunners to four hits, Coleman led the Bruins to a 7 to 1 victory over Ogden men here yesterday in the first game of the Bruins' final series in the league. At the plate Coleman produced three doubles and two singles in five trips.

Ogden's lone tally came in the first inning when Frazier doubled and the next three men walked. Benjamin was playing shortstop and played errorless ball, getting two hits in four trips.

The score:

Twin Falls:	AB	R	H	PO	A	E
Allen, ss	4	2	1	2	4	0
Benjamin, ss	4	2	2	1	6	0
Fitzgerald, 1b	5	0	0	8	0	0
Maloney, 2b	3	2	1	5	5	1
Coleman, p	5	1	2	0	2	0
Walters, cf	5	0	2	1	0	0
Peterson, lf	5	0	2	1	0	0
Offer, c	4	0	0	6	0	1
Pasich, rf	4	0	0	2	0	0
Totals	38	7	13	27	15	2

Ogden:	AB	R	H	PO	A	E
Frazier, cf	5	1	2	5	0	0
McShane, 2b	4	0	1	2	4	0
Verger, 3b	4	0	0	1	2	0
McCauley, 1b	3	0	0	8	0	1
Melsnac, ss	4	0	0	3	2	0
Stoven, lf	4	0	0	2	0	0
Lavaque, c	3	0	0	3	2	0
Kinney, rf	4	0	1	1	0	0
Matoon, p	3	0	0	0	2	0
Totals	29	1	4	27	12	2

Score by innings:

Twin Falls	012 020 002—7
Ogden	100 000 000—1

Summary: Two-base hits—Coleman (3), Peterson, Frazier; runs batted in—Coleman (3), Walters (2), Maloney; double plays—Melsnac to McShane to Stoven, Benjamin to Maloney to Fitzgerald, Maloney to Benjamin to Fitzgerald, Peterson to Maloney; left on bases—Ogden 10, Twin Falls 6; stolen bases—Benjamin; sacrifice hit—Benjamin; bases on balls—Off Coleman 8, off Matoos 4; struck out—By Coleman 6, by Matoon 2; time of game—1:40; umpires—Price and Deegle.

CLUB STANDINGS

UTAH-IDAHO LEAGUE

Clubs:	W.	L.	Pct.
Boise	34	19	.642
Ogden	30	24	.556
Salt Lake	30	25	.545
Twin Falls	28	27	.509
Pocatello	23	30	.434
Idaho Falls	16	36	.308

AMERICAN LEAGUE

Clubs:	W.	L.	Pct.
New York	54	18	.750
Philadelphia	44	31	.587
St. Louis	38	37	.507
Cleveland	35	40	.467
Washington	33	42	.440
Chicago	33	42	.440
Boston	30	41	.423
Detroit	29	45	.392

NATIONAL LEAGUE

Clubs:	W.	L.	Pct.
St. Louis	47	28	.627
New York	42	27	.609
Cincinnati	43	34	.558
Chicago	43	34	.558
Brooklyn	38	35	.521
Pittsburgh	32	40	.444
Boston	23	45	.338
Philadelphia	16	46	.258

PACIFIC COAST LEAGUE

Clubs:	W.	L.	Pct.
Hollywood	3	2	.600
San Francisco	3	2	.600
Seattle	3	2	.600
Sacramento	3	2	.600
Los Angeles	2	3	.400
Missions	2	3	.400
Portland	2	3	.400
Oakland	2	3	.400

Five Yachts Start In Atlantic Race

NEW YORK, July 7.—Five big yachts were to start from Ambrose channel lightship today on a race to Santander, Spain, for the King Alfonso trophy.

Besides the trophy, the mark to be shot at will be the record of 3 days, four hours, one minute for the crossing made in 1905 by the Atlantic, one of the entrants for the present race.

The yachts and owners are:

Atlantic, Gerard B. Lambert.
Elena, William R. Bell.
Zodiac, J. S. and R. W. Johnson.
Guinevere, Edgar Palmer.
Azara G. M. and F. E. Baker.

All the ships are schooner rigged and are deep draft but the Azara of Detroit, which has a centerboard keel.

WHAT THE STARS DID YESTERDAY

By United Press

Paul Waner singled twice in five trips to the plate.

Babe Ruth, Lou Gehrig, Ty Cobb, Tris Speaker, Frankie Frisch, Rogers Hornsby and Harry Heilmann were idle.

COAST LEAGUE RESULTS

PACIFIC COAST LEAGUE

First game:

	R.	H.	E.
Sacramento	4	7	2
Los Angeles	2	10	2

Batteries: Ralfo and Severeid; Cunningham and Sandberg.

Second game:

	R.	H.	E.
Sacramento	5	10	0
Los Angeles	7	8	0

Batteries: Shea, Flynn and Koehler; Weatherby and Hannah (seven innings).

San Francisco:	R.	H.	E.
Oakland	12	14	1
San Francisco	6	11	2

Batteries: Cooper and Lombardi; Moudy and Spring.

At Seattle:	R.	H.	E.
Missions	11	12	0
Seattle	3	11	4

Batteries: Hughes and Baldwin; Collard and Schmidt.

At Portland:	R.	H.	E.
Hollywood	0	4	0
Portland	4	9	0

Batteries: Halvey, Murphy and Agnew; Ortman, Teachout and Rego.

Helen Wills Wins Right to Title of World's Champion

BY ROBERT C. DOWSON
United Press Staff Correspondent

WIMBLEDON, July 7.—Helen Wills today won the right to the title of the world's champion women's tennis player when she defeated Senorita Lili d'Alvarez in the finals of the all-England tennis championships, 6-2, 6-4.

Miss Wills was the last of the American contingent in the all-British tournament and she won easily.

The Spanish player had been ill. The match was postponed earlier because Senorita d'Alvarez was unable to continue in the tournaments. Her playing throughout had been well below the form that had marked her as one of Miss Wills' chief contenders as the champion of all women amateurs.

Senorita d'Alvarez's illness, however, did not detract from the brilliancy of Miss Wills' performance in the final match.

Miss Wills started serving and had little difficulty. Her placing was perfect and her overhand drives scored repeatedly on the Spanish star.

The point score of the first set was 4-1, 2-4, 5-5, 1-4, 4-2, 4-1, 6-4, and 4-2.

Miss Wills seemed somewhat fatigued as she started serving on the second set and dropped the first game—love. She also lost the second third games. Then she rallied and had comparatively easy going through the rest of the set, winning two love games. The point score of the second set: 0-4, 2-4, 2-4, 4-1, 5-3, 4-0, 4-1, 6-4, 4-0.

Midwestern Men Score Victory in Olympic Wrestling

By United Press

GRAND RAPIDS, Mich., July 7.—Led by athletes from the University of Michigan, who won two national championships and a second place, wrestlers from midwestern schools scored a complete victory in the Olympic wrestling trials which ended here last night.

Texas and the Oklahoma A. & M. each gained a national title, and except for the main laurels in the 265-pound division, taken by Eugene H. H. Edwards of Annapolis, who defeated Daniel J. Whitenerv of Ohio State in a sensational match, the national championships went to wrestlers from Cornell college, Illinois and Michigan.

The West coast was unrepresented among first place winners.

Second place winners included: 145 pounds to Ralph Prunty, Ward, S. D., defeated Ben Sherman, Multnomah A. C., Portland, Ore., decision.

Other results included:

115 pounds: Eugene Berryman, Oklahoma A. & M., defeated Ben F. Sherman, Multnomah A. C., Portland, decision; Ben Sherman, Multnomah A. C., defeated Homer Berry, Asheville, N. C., fall, 4:10.

158 pounds: Erwin Forbes, Los Angeles A. C., won from Fendley Collins, Oklahoma A. & M., default; Lloyd Appleton, Cornell college, Iowa, defeated Erwin Forbes Los Angeles A. C., decision.

Leslie Beers, Iowa States, defeated Erwin Forbes, Los Angeles A. C., decision.

Spuds Sweep Away Bannocks by 6-5

POCATELLO, July 7.—Playing their last series in the Utah-Idaho league the Idaho Falls Spuds conquered the Bannock 6 to 5 here yesterday. The Spuds garnered nine hits while Tanner held the Pocatello men to six safe ones.

A homer by Warren helped the Bannocks near the mark set by the Spuds. Tanner helped win his own game by getting two hits and two runs in three times up, one hit being a three-bagger. James at third base had a perfect day with four hits in four times up for the Spuds.

The score:

	R.	H.	E.
Idaho Falls	6	9	4
Pocatello	5	6	1

Batteries: Tanner and Brenzel; Campbell, Smith and Warren.

WESTERN LEAGUE

Denver 6; Omaha 5.
Oklahoma City 9; Wichita 8.
Tulsa 16; Amarillo 4.
Pueblo 9; Des Moines 5.

Want Ads Produce Results

Coming

Do Not Be Confused or make a mistake in the date

Christy Bros.

TRAINED WILD ANIMAL

CIRCUS

THE LARGEST SHOW IN AMERICA RETAINING A MILE LONG BIG FREE STREET

Parade

TWIN FALLS

NOT UNTIL—

WED. AUGUST 1

Solons Pound Way to 14-5 Victory

BOISE, July 7.—The Salt Lake Bees went down to defeat, 14 to 5, here yesterday before the sun-bonnets of the Solons. The offerings of Libbe were pounded freely, Manager Bobby Coltrin taking the mound in the sixth inning to calm the turbulent waters. Crowley and Ostenberg smashed out homers while Camilli hit a three-bagger.

Molloy, on the slab for the Senators, let the visitors down with seven safeties, all of which were rather costly.

Score:	R.	H.	E.
Salt Lake	14	15	2
Boise	5	11	2

Batteries: Libbe, Coltrin and Hand; Molloy and Howard.

WATCHING THE SCOREBOARD

By United Press

Yesterday's hero: Hack Wilson, Chicago Cubs outfielder, whose twentieth and twenty-first home runs helped his team to a 11 to 8 victory over Brooklyn.

The Pittsburgh Pirates lost their fifth straight game when the Giants won 11 to 5.

A four run rally by the Senators in the ninth fell short and the White Sox won 9 to 8.

FIGHT RESULTS LAST NIGHT

By United Press

HOLLYWOOD, Cal.—"Big Boy" Peterson, Chicago, defeated "Bad News" Johnson, Bakersfield, Cal. Ten rounds.

SAN FRANCISCO—Charley Herlanger, light heavyweight champion of Canada, defeated Tony Marello of New Orleans in the second.

YESTERDAY'S HOME RUNS

By United Press

Wilson, Cubs	2
Carey, Robins	2
Hermann, Robins	2

League Totals.	
National league	321
American league	295
Season's totals	616

Use Want Ads

READ WANT ADS Wanted

Want Ads Produce Results

Want Ads Produce Results

RESIDENTS NORTH SIDE ACTIVELY AT WORK FOR PERMANENT HIGHWAY

Cooperation between the communities on the North Side of Snake river in the direct route of highway 30 is assured to serve all that territory between American Falls and Twin Falls, it was taking definite form, according to a news story appearing in Friday's issue of the Minidoka County News at Rupert.

That newspaper says:

An insistent demand that the Roosevelt highway between American Falls and Minidoka be constructed and oiled, that oil be laid on the highway between Minidoka and Rupert and that the same work be continued on the North Side highway through Paul, Hazelton, Eden into Jerome, to join the oil highway for which the department is already pledged, is being made with well-organized and community backing between Minidoka and Jerome on the north side of the river, it is learned.

Petitions asking that this work be done at the earliest possible time have been signed by every highway district on the north side of the river, every civic organization, and the mayor and clerk of each town. It is pointed out in the petition that the road would be of great benefit to the divide & American Falls and to the to Minidoka, approximately 18 miles of new construction only to be needed to connect the Roosevelt highway with Minidoka-Rupert highway already built to state specifications, and continue to Rupert where it would connect with the North Side highway. The State highway department is now engaged in oiling certain parts of the North Side highway and plans of the department as outlined announce that the road would be oiled from Hilton to Jerome, the petitions urging the continuation of this oiling to cover the entire North Side highway, tapping the main trunk line at American Falls.

A Rupert delegation, headed by E. E. Fisher, composed of Mr. Fisher, H. V. Creason, Irvin Turner and A. H. Lewis, on Tuesday afternoon and evening visiting the towns between Rupert and Jerome and found the sentiment decidedly keen for the work. Meetings with the officers of the Chamber of Commerce and Rotary Club at Jerome, both organizations went on record for the oiling program and urged the highway department to start the work.

The petition follows:

Petition to Commissioner Wood.

"To the Hon. J. H. Wood,
"Commissioner of the
"Department of Public Works,
"Boise, Idaho.

"Dear Sir:

"We, the undersigned citizen bodies, highway districts and communities affected by the proposed "Improved Roosevelt Highway starting at American Falls and continuing west to Minidoka, there connecting with the Rupert-Minidoka Highway, respectfully petition your department as follows:

"That the Roosevelt Highway be finished as the river of American Falls be traversed and oiled until each highway reaches the Village of Minidoka, there connecting with the Rupert-Minidoka highway and continuing from that point to Rupert, there connecting with present North Side State Highway which passes through Rupert, Paul, Hazelton, Eden, Jerome, Wendell, Gooding and Hill City, Wendell and Gooding being on the present State Highway.

"We respectfully call some attention to the fact that this portion of the highway will shorten the distance from Portland to Boise by approximately 20 miles.

"We further submit for your consideration that this road connects with the exception of a very short stretch of 3 miles, through a highly interested and common interest, the most heavily populated portion of the state, with the exception of an insignificant stretch of 3 miles, the distance between American Falls and Minidoka, which is now designated as the Roosevelt Highway. This way this road would connect with the oiled highway on the east at American Falls, pass over the great American Falls dam and connect with the oiled highway on the west at Minidoka.

"This route also would furnish an opening, or road facilities for what is known as the North Side Minidoka Extension, a development of approximately 110,000 acres of land, which the government is going to reclaim with water from the American Falls reservoir.

"This highway will afford adequate and satisfactory facilities for the marketing of farm products from Side Highway and any new land reclamation projects to be brought into cultivation.

"We respectfully and urgently request that this highway be placed under immediate construction and that work be started on its construction at the earliest possible date."

Times Want Ads bring results.

YESTERDAY'S GAMES

AMERICAN LEAGUE.

At Washington:	R.	H.	E.
Chicago	9	15	2
Washington	8	14	0

Batteries: Faber, Adkins, Lyons and Crosser; Burke, Gaston, Marberry and Ruel.

All other games rained out.

NATIONAL LEAGUE

At Pittsburgh:	R.	H.	E.
New York	11	16	2
Pittsburgh	5	16	1

Batteries: Benwich, Faulkner and Hogan; Cummings, Fussell, Miljus, Gibson and Hargreaves.

	R.	H.	E.
Chicago	8	10	1
Brooklyn	3	10	3

Batteries: Petty, Moss, Koupal and Hulvey; Heberer, Jones and Hartnett.

Games Yesterday

JAVELIN RECORD BROKEN

By United Press

LONDON, July 7.—The world's record for the javelin throw was broken by the British amateur athletic championships today when S. A. Levy of New Zealand pitched the stiff 220 gram and ripo inches. Previously the British disciple record had been broken in Finland Tuesday with a throw of 177 feet.

AMERICAN FALLS DAM FILLED TO CAPACITY

(American Falls Press)

After filling the American Falls reservoir to its rated capacity of 1,700,000 acre feet on June 20th, the Snake river kept right on working. It quickly sent the storage above the official figures, and on Saturday, June 23rd, the gauges showed a total of 1,711,000 acre feet. This is the greatest volume of water ever impounded in the reservoir. From that date on the reclamation bureau, the bureau of reclamation will regulate the flow in such a manner as to keep the reservoir filled to capacity, thereby of the high pressure canals, or the canal gates have been shut down so that practically no second feet of waste water is flowing down the river. This is more than twice the amount needed for irrigation, and it is said that the heavy flow has made pleasant for everybody.

Times Want Ads bring results.

CHRYSLER

Presents entirely *new* style creations in the fine car field

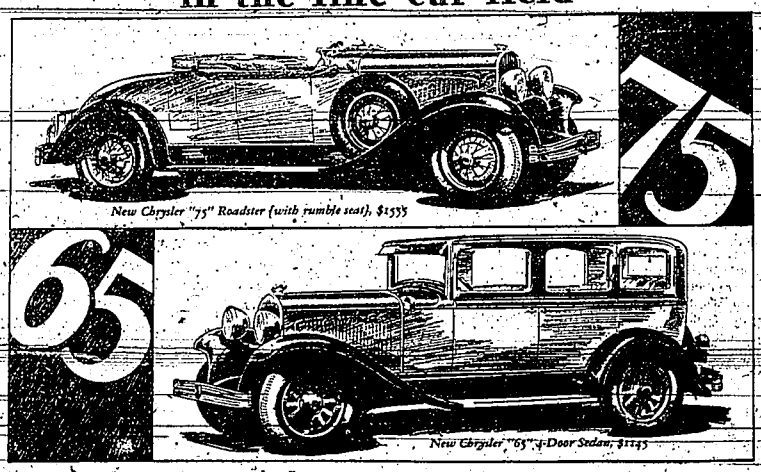

New Chrysler "75" Roadster (with rumble seat), $1535

New Chrysler "65" 4-Door Sedan, $1145

THESE two entirely new Chrysler Sixes—the "75" and the "65"—are deliberately designed and executed to inspire public admiration to such a pitch that they will immediately supersede all that has gone before and usher into existence an entirely new motoring vogue.

Striking new standards of beauty have been created in these new Chrysler Sixes, even when the artistry of a great industry has seemed to be at its height.

The wholly new Chrysler style creations, now shown for the first time, represent unusual advances over even Chrysler power, speed and efficiency.

We believe that, at their new low prices, they demonstrate that Chrysler engineering, research and manufacturing again have greatly increased the buying power of the dollar when invested in motor cars.

We are confident that all who are even remotely interested in the progress of motor car artistry will find themselves amply repaid by their immediate inspection of these two new Chrysler style achievements.

New Chrysler "75" Prices—Royal Sedan, $1535; 2-passenger Coupe (with rumble seat), $1525; Roadster (with rumble seat), $1555; Town Sedan, $1635 (wire wheels extra). *All prices f. o. b. Detroit*

New Chrysler "65" Prices—Business Coupe, $1050; Roadster, $1065; 2-door Sedan, $1065; Touring Car, $1075; 4-door Sedan, $1145; Coupe (with rumble seat), $1145. *All prices f. o. b. Detroit*

BOBIER MOTOR CO.

333 Main Avenue East — Phone 30 — Twin Falls, Idaho

Today's Market and Financial News

LITTLE CHANGE PRICES GRAINS CHICAGO MART

By United Press

CHICAGO, July 7.—Wheat lost an early gain near the end of the trading on the Board of Trade today and closed unchanged to fractionally lower. Corn dropped sharply on reports of favorable weather. Oats also was lower.

Wheat closed unchanged 3c lower; corn was down 1c@1½c, and oats was off ⅛@⅜c. Provisions were about unchanged.

Reports of black-and-red rust in South Dakota were bullish influences in wheat. The market opened easier on selling by Southwestern houses. The cash market was ½@¾c higher with receipts of five cars.

All parts of the corn belt had splendid growing weather. Receipts were 70 cars with the cash market unchanged.

Intense heat was reported in the oats belt causing fear that the crop might be injured. Cutting continued in Illinois and is expected to become general in Indiana next week. Receipts were eight cars. The cash market was unchanged.

CHICAGO, July 7.—Grain futures ranged as follows:

	Open	High	Low	Close
WHEAT—				
July	139⅝	139	138¼	138¾
Sept.	139⅝	137⅞	136¼	136⅝
Dec.	140¾	141⅞	140¼	140⅞
CORN—				
July	107½	107½	105½	106
Sept.	101	101	98⅞	99½
Dec.	84⅞	84⅞	83¼	83½
OATS—				
July	52¾	52¾	51¼	51½
July, new	52½	52½	51⅝	51⅞
Sept.	43½	43½	42⅝	43
Dec.	45½	45⅝	44½	44⅞

CHICAGO LIVESTOCK

CHICAGO, July 7.—Hogs, receipts 5000; mostly steady with Friday's average; top $11.60; bulk 180 to 300 pounds $11.20@11.40.

Cattle, receipts 500. Compared with a week ago: Grain-fed steers and yearlings 60@81 higher; grass cows and heifers 50@75c lower; bulls 50c lower; vealers 50@81 higher; extreme top weighty fed steers $16.95; yearlings $15.90; most native grassers and fillers $10@14; grass-fed cows $7.50@9.50; light and medium weight steers at $7.50@8.50; light vealers $16.25@16; stockers and feeders $10@14.75.

Sheep, receipts 6000; fat lambs closing 50@75c higher; sheep and feeding lambs unchanged. Week's top prices: Fat range lambs $17; fat native $16.75; natives $15.75@16.50; throwouts $11@12; yearlings $12.50@13; fat ewes $4.50@7; range feeding lambs $14.75@13.25.

CHICAGO CASH GRAIN

CHICAGO, July 7.—Corn: No. 2 yellow $1.07@1.08; No. 3 yellow $1.06@1.06; No. 4 yellow $1.05@1.04; No. 6 yellow $1.01½; No. 2 mixed $1.07½; No. 4 mixed $1.04; No. 5 mixed $1.02½@1.02½; No. 6 mixed $1.01. No. 2 white $1.08@1.08½; No. 3 white $1.06½; No. 4 white $1.04; sample grade $1.09@c.

Oats: No. 2 white 70½c; No. 3 white 68@70½c.

Barley: 92@$1.07.

Timothy: $4.10@4.75.

Clover: $21.50@28.75.

CHICAGO PRODUCE

CHICAGO, July 7.—Butter receipts 14,665 packages. No market.

Eggs, receipts 12,604 cases. No market.

Local Markets

BUYING PRICES

WHEAT	
Dnklow	$1.17
Federation	$1.14
SUGAR	
Sugar, beet	$7.19
Sugar, cane	$7.39
PRODUCE	
Butterfat	.43
Butter, ranch	.40
Eggs, standards	.18
CHICKENS AND FOWLS	
Heavy hens, 4½ lbs. up	.18
Light hens, under 4½ lbs.	.15
Leghorn hens	.12
Cocks	.06
Springers, colored, up to 4 lbs.	.20
Springers, Leghorns	.17
Broilers, colored, 2 lbs.	.21
Stags	.11
Turkeys, No. 1	.32
Turkeys, No. 2	.22
(Quotations on dressed turkeys 10c higher than live.)	
Geese	.08
Ducks	.08
Capons, No. 1	.20
Capons, No. 2	.15
LIVESTOCK	
Hogs, butcher	.10
Hogs, heavy	.07½
Steers	.09
Heifers	.08@.09
Cows	.06@.08
Mutton	.08
Lamb	.13½
SELLING PRICES	
Lettuce,	.05@.07
Sirloin steak	.32
Round steak	.25
T-bone steak	.25
Ham	.23
Bacon, sliced	.50
Lamb chops	.40
Cream cheese	.30
Cabbage	.07
Carrots, bunch	.05
Onions, dry, per lb.	.08
Cucumbers, each	.15
Asparagus, 2 lbs. for	.40

NEW YORK STOCKS

(Closing Quotations)

Allied Chem. and Dye	152½	Kennecott	91½
Allis Chalmers Mfg. Co.	124	Kresge	47⅞
American Agri. Chem.	195	Lambert	169¼
Amer. Beet Sugar Co.	55½	Lehigh Valley	102⅞
Amer. Can Co.	84¼	Louisville and Nashville	145
Amer. Car and Foundry	96	Mack Trucks	83¾
Amer. Locomotive	98	Marland Oil	36½
Amer. Smelt. and Ref.	151	Miami Copper	20⅞
Amer. Sugar Ref.	72	Missouri, Kansas and Texas	18
Amer. Tel. and Tel.	178	Missouri Pacific	14½
Amer. Tobacco B	156	Montana Power	163½
Amer. Woolen Co.	15½	Montgomery Ward	159
Amer. Zinc	26½	Nash Motors	96½
Anaconda Copper	68¾	National Biscuit Co.	166
Atchison, Topeka & Santa Fe	188¾	National Dept. Stores	26
Baldwin Locomotive	250	National Enameling	30¼
Baltimore & Ohio	116	National Lead	190
Bethlehem Steel	55⅞	Nevada Cons. Copper	23½
California Packing	72	New York Central	172½
Calumet and Arizona	97¼	N. Y., N. H. & Hartford	59
Canada Dry	27	Northern Pacific	96⅞
Canadian Pacific	202½	Packard Motors	27½
Case Thresh. M'g.	349½	Pacific Gas and Electric	49
Cerro de Pasco Copper	78⅝	Pan-American B	43⅝
Chesapeake & Ohio	184½	Paramount Famous Lasky	128⅞
Chicago Great Western	12	Pennsylvania Railroad	65
Chi., Mil., St. P. & Pac.	35¾	Pere Marquette	179
do pfd.	57½	Peoples Gas	132
Chicago and Northwestern	82⅝	Phillips Petroleum	38⅝
Chi., R. I. & Pac.	116	Pullman Co.	235
Chile Copper	45⅞	Radio Corp. of America	183½
Chrysler Motors	74⅞	Reading	101⅞
Cities Service (curb)	67⅝	Republic Iron and Steel	62
Colorado Fuel and Iron	63¾	Reynolds Tobacco B	130½
Consolidated Gas	152½	Sears Roebuck	116⅞
Continental Can	100⅝	Shell Union Oil	27
Corn Products	73	Simmons Co.	63⅝
Crucible Steel	70¼	Sinclair Consolidated	24⅝
Dodge A	14½	Southern Pacific	122⅝
DuPont de Nemours & Co.	482⅝	Southern Railway	150⅝
Erie Railroad	54⅞	Standard Gas and Electric	66⅞
Electric Power and Light	36	Standard Oil of Calif.	58⅝
General American Tank	74	Standard Oil of N. J.	44⅞
General Asphalt	75½	Standard Oil of N. Y.	35½
General Cigar	63⅝	Studebaker Corp.	72
General Electric	152⅝	Texas Corp.	61⅝
General Motors	192⅞	Texas and Pacific	171½
General Outdoor Adv. cfs.	37	Timken Roller Bearing	120⅞
Gimbels Brothers	56⅞	Tobacco Products	167
Goodrich	75	Union Car. and Car.	149⅝
Graham Paige Motors	33½	Union Oil of Cal	52
Great Northern pfd.	98¼	Union Pacific	196
Greene Cananea	108	United Cigar Stores	26⅝
Howe Sound	55	United States Rubber	29⅞
Hudson Motors	83¼	United States Steel	140
Illinois Central	141½	do pfd.	171½
Inland Steel	55	Universal Pipe	21⅝
Inspiration Cons. Copper	22¾	Vanadium	70
International Harvester	270	Wabash	78½
International Nickel	35⅞	Westinghouse	94½
International Paper	74	White Motors	39⅝
Jordan Motors	11	Willys-Overland	22½
Kansas City Southern	51	Woolworth	153⅞
Keith-Albee Orpheum	19¾	Wright Aero.	151
Kelly Springfield	21⅝	Yellow Truck and Coach	34⅞

Cheese, twins 25½c; young American 25¾@26c.

Poultry, receipts 1 car; fowls, heavy 23c; Leghorns 20c; ducks, heavy 18c; small 16c; springers 17@22c; turkeys, No. 1, 20c; geese 16c; roosters 16½c, broilers 32c.

Potatoes, arrivals 55 cars; on track 337 cars; in transit 999 cars. South-green Bliss Triumphs, best 80@$1.

PORTLAND LIVESTOCK

PORTLAND, July 7.—Livestock receipts in Portland for the week ending today were: Cattle 2150; hogs 4000; sheep 5650. The only receipts today were 205 sheep, all billed through.

Tone of the market as compared with a week ago:

Cattle, matured classes mostly steady; calves and vealers 50c lower.

Hogs, killing classes mostly 25c higher; feeder pigs extremely slow, 50c lower; light butchers $11.25@11.50. A few feeder pigs $9.75, with bulk $9.

Sheep nominally steady.

Cattle: steers, good, $11@12; medium $10@11; common $8.50@10; heifers, good, $10@10.50; common, medium, $8.50@10; cows, good $8.75@9; common, medium $6.75@8.75; low cutters $5@6.75; bulls (yearlings excluded), good, $7@7.75; common, medium $6.50@7; calves, medium choice $8@10; culls, common $6@8; vealers, good, choice $12.50@13.50; medium $10.50@12.50; culls and common $7@10.50.

Hogs: heavyweights, 250 to 300 lbs. medium choice $9.50@11; 200 to 250 lbs. $10.50@11.25; 160 to 200 lbs. $11.25@11.60; 140 to 160 lbs. $10.50@11.25; packing hogs, rough and smooth, $8@9.50; slaughter pigs, 90 to 130 lbs. $9.50@10.50. Stockers and feeders, 90 to 130 lbs. $7@9.50.

Sheep: lambs, 84 lbs. down, good choice $11.50@13; medium $10@11.50; culls, common, all weights $9@10; ewes, medium choice $4@6.50; culls, common, all weights $4@5.

NEW YORK PRODUCE

NEW YORK, July 7.—Flour, dull and easier. Pork steady; mess $30.50. Lard firm; midwest, spot $12.40@12.50.

Sugar, raw quiet; spot 96 test delivered duty paid $4.36; refined quiet; granulated $5.90.

Coffee, Rio 7s on spot 16c; Santos 4s 23½@24c.

Tallow steady; special to extra $6@6⅛c.

Hay weak; No. 1, $1.25; No. 3, 75@$1; clover 75@$1.15.

SAN FRANCISCO LIVESTOCK

SAN FRANCISCO, July 7.—Cattle, market steady; steers, good, $10.50@11; cows, good $8@8.50.

Calves, market nominally steady; medium to choice $9@11.25; vealers medium, good and choice $11@13.

Hogs, market steady to 10c higher; light $11.75@12.40; medium $11.25@11.90.

Sheep and lambs, market weak; lambs $13.25@14; ewes $4.25@6.25; wethers $6@10.

DENVER LIVESTOCK

DENVER, July 7.—Cattle, receipts 100; market nominally steady; beef steers $12@14.50; cows and heifers $8@14; calves $11@16; feeders and stockers $8@13; bulls $7@9.

Hogs steady; top $11.25; bulk $10.50@11; pigs $9@10.

Sheep receipts 1600; market 25c higher; clipped lambs $11@15.75; ewes $4@6.25.

BOSTON WOOL

BOSTON, July 7.—A fair volume of trading has been done on clothing wools, the most active of which have been the medium grades.

Sales have been reported on choice three-eighths blood 56s grade at $1@1.03 and 58@60s has been realized on the good quarter blood 48s, 50s grading clothing.

OMAHA LIVESTOCK

OMAHA, July 7.—Hogs, receipts 6500; market steady to 10c lower; top $11.20; bulk 180 to 325 pound lights and butchers $10.75@11.10.

Cattle, receipts 100. Compared with a week ago, fed steers and yearlings 50@75c higher; she-stock 25@50c higher; bulls 25c higher; vealers steady; stockers and feeders strong. Week's bulk prices, fed steers and yearlings $13.75@15.25; beef cows $8.75@10.25; all cutters $6.25@7.75; medium bulls $8@9@9.75; practical top veals $14; few loads stockers $11.25@12.10.

Sheep, receipts 200; for week, lambs 25@50c higher; sheer and yearlings 25@50c lower; feeders steady to strong. Closing bulk prices: fat range lambs $15.50@16.25; natives $14.75@15.25; fed clipped lambs $14.60; ewes $5.50@6.50; feeding lambs $12.75@13.25.

LIVERPOOL WHEAT CLOSE

LIVERPOOL, July 7.—Wheat futures closed as follows: July 5.14d; Oct. 5.53¼; Dec. 5.53¾.

SHARP RALLIES MARK TRADING IN BIG STOCKS

By United Press

NEW YORK, July 7.—Despite irregularity of the market in late dealings yesterday, strong rallying tendencies developed in today's short session under the leadership of General Motors and other speculative favorites.

New highs on the recovery were attained by Radio, DuPont and American Can, while Steel again pushed through the 140 level on active trading.

Railroad shares continued to be featured by heavy trading in Missouri, Kansas, Texas and several other minor rails like Erie and Kansas City Southern.

Mail order shares were less active. Oils were quiet.

The market rallied higher.

Cattle, receipts 100. Compared with a week ago, fed steers and yearlings 50@75c higher; she-stock 25@50c higher; bulls 25c higher; vealers steady; stockers and feeders strong. Week's bulk prices, fed steers and yearlings $13.75@15.25; beef cows $8.75@10.25; all cutters $6.25@7.75; medium bulls $8@9@9.75; practical top veals $14; few loads stockers $11.25@12.10.

Sheep, receipts 200; for week, lambs 25@50c higher; sheer and yearlings 25@50c lower; feeders steady to strong. Closing bulk prices: fat range lambs $15.50@16.25; natives $14.75@15.25; fed clipped lambs $14.60; ewes $5.50@6.50; feeding lambs $12.75@13.25.

LIVERPOOL WHEAT CLOSE

LIVERPOOL, July 7.—Wheat futures closed as follows: July 5.14d; Oct. 5.53¼; Dec. 5.53¾.

HERE'S A NEW ANGLE

BRUSSELS, July 7.—No death cer-

FIND NO TRACE BODY BELGIAN MILLIONAIRE

LONDON, July 7.—Speculation as to the fate of Capt. Alfred Loewenstein, who disappeared on a trans-Channel flight in his own Fokker plane, continued today with varying theories offered.

A tug chartered by Ronald Drew returned today without having found a trace of the body of the Belgian millionaire. Drew, pilot of the Fokker plane, believed he knew just about where Loewenstein was reported to have opened an outer cabin door and walked out of the plane.

The tug searched the Channel at the spot and found no traces of the continental financier.

From Paris came reports that there were divergent opinions as to suicide or accidental death decisions that had been reached.

Experts at Lellourget field took aloft a Fokker plane similar to that used by Loewenstein. They reported that the cabin door could not be opened by a man due to the pressure from the outside.

Markets Quick to Recover

The financial reaction from Loewenstein's disappearance, so marked the first day, has changed for the better.

The continental markets were much improved yesterday. Berlin, Paris, London and Brussels all had slowed declines when the first word of Loewenstein's disappearance were published.

On the Berlin market the stocks in which Loewenstein was known to have an interest rose from 20 to 30 points, yesterday. The improvement was credited to a report, even though thoroughly unconfirmed and purely speculation, that Loewenstein might still be alive.

Illicate had been issued today for Alfred Loewenstein, mystery man of high finance, as rumors persisted that he did not disappear from an airplane flying over the English channel but was in hiding either in England or France.

It is understood that Captain Ronald Drew, pilot of the airplane that took Loewenstein from Croydon airdrome, England, on his purported flight to Brussels, and R. E. Little, the plane's mechanic, have been summoned to Brussels to testify in an official inquiry into Loewenstein's disappearance.

Drew emphasized, in an interview in London, that Loewenstein was in the plane when it started from Croydon, but was not there when it landed on the French coast.

"If Loewenstein did not fall from the plane he was spirited away," Drew said.

Fault Not His

"I don't understand some of the things you said in that speech of yours," remarked a constituent to the member of the legislature. "Then," replied the member gently, "you should have heard the speech myself. What you do not thoroughly understand you cannot intelligently disapprove of!"

Scrambled Words

Sylvia, aged six, who has a great liking for long words but who does not always get them right, was heard to certain to her baby sister, "Obedient, like aggravoking you are!"—Boston Transcript.

PORTLAND WHEAT

PORTLAND, July 7.—Cash wheat: Big Bend blue stem, hard white $1.45; soft white $1.36; western white $1.36; hard winter $1.37; northern spring $1.28; western red $1.28.

SPOKANE LIVESTOCK

SPOKANE, July 7.—Cattle receipts 20. Prices unchanged.

Hogs receipts, 117. Prices unchanged.

Sheep receipts 27. All steady, unchanged.

Governor Attends Raskob Obsequies

By United Press

CENTERVILLE, Md., July 7.—Persons of wealth and fame, as well as humble villagers attended the funeral here today of William Raskob, young son of J. J. Raskob, finance chairman of the General Motors Corporation.

Governor Smith of New York, Democratic presidential nominee, was present with a wreath of roses and carnations.

Eddie Dowling, New York comedian, placed his head earnestly as requiem was said in Mother of Sorrows church for the 20-year-old lad, student killed in an automobile crash.

For Centerville, historic town of 1000, the occasion was one of mixed sorrow and curiosity.

Word that Smith was coming to the funeral attracted 150 citizens to the station where the New York governor arrived at 4 a. m. with several companions in a special coach.

$3.40
To Idaho Falls and Return
$2.85
To Blackfoot and Return
July 20th
from Twin Falls via Oregon Short Line Railroad. Tickets good only in coaches or chair cars and limit for return to home destination before midnight of July 23rd—adv.

Utilities Battle Nationalization Of All Industries

By United Press

WASHINGTON, July 7.—The Federal Trade Commission virtually has completed its investigation of propaganda activities by public utility organizations.

After yesterday's brief open hearing in which Frank O. Cuppey, Indiana utilities man was examined, the commission adjourned its hearings until Sept. 1 when a few State inquiries not already scrutinized will be investigated. After that the commission will turn to financial aspects of the utilities organizations.

Pleasant Time By All.

Questioning of Cuppey disclosed he spent $4500 on entertainment of Indiana legislators and utility men during the 1927 session of the legislature. Cuppey said he was a registered lobbyist for the Indiana utilities association.

The hearing was featured also by a statement by Josiah T. Newcomb, counsel for the joint committee of National Utilities Associations, seeking to justify utilities propaganda in schools and colleges.

He declared the utilities' campaign "to broadcast even in the schools and colleges what they believe correct information" was necessary to counteract activities of "professional advocates of the nationalization of industry."

OGDEN LIVESTOCK

OGDEN, July 7.—Hogs, receipts 208; market slow, steady; few medium weight butchers $11; load mixed $10.50@10.65; packing sows $7@8; to wanmoth kinds up to $8.50.

Cattle, receipts 37; bulk she-stock, trading slow; plain cows closing at low point of week; few $7@7.25; canner calves $7@8; best vealers up to $11.50; for week, receipts total 3071; local market steady on better grades steers; she-stock bulls and vealers average 25c lower on plain cows; good steers nominal; best on sale $10.10; cows, mostly $7@7.75; few tops $8.50@9; bulls $7@7.75; calves $10@13.50.

Sheep, receipts 2266; local trade steady; early, good drive-in lambs $12.25; best feeder lambs $10.35@10.50.

Beauty Smoothness, Swiftness...

In the Graham-Paige 629 we have earnestly endeavored to combine the beauty and refinement of detail which distinguish a fine motor car with the delightful swiftness and smoothness of driving with *four speeds forward* (standard shift). A car is at your disposal.

Five chassis—sizes and eights—prices ranging from $860 to $2,895. Illustrated is Model 629, five-passenger Sedan, with 4-speed transmission, (standard gear shift). All prices f. o. b. Detroit.

Joseph B. Graham
Robert C. Graham
Ray A. Graham

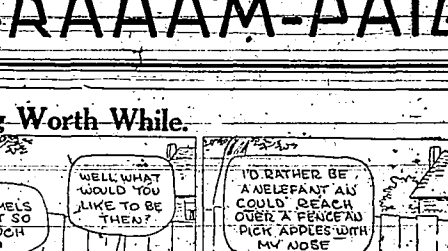

Service Motor Company

Corner Second Avenue North at Second Street North — Twin Falls, Idaho

GRAHAM-PAIGE

TUBBY

Might as Well Be Something Worth While.

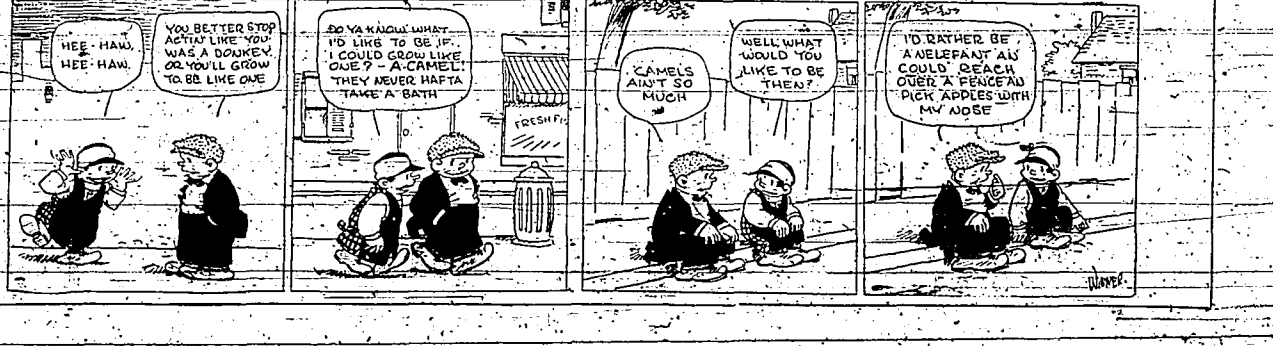

TIMES' WANT ADS BRING RESULTS

Business Directory

MISCELLANEOUS

"TYPEWRITERS"
We sell—rent—repair—exchange
All makes. Dealers in
ROYAL CORONA
IDAHO TYPEWRITER EX.
Local office: 218 Main Ave. No.

MODERN WOODMEN OF AMERICA meet at I. O. O. F. hall every 2nd and 4th Monday.

TWIN FALLS JUNK HOUSE—Metals, rubber, hides, pelts and furs.

PLUMBING AND HEATING

HOME PLUMBING & HEATING CO. New location, 135 Third Ave. E. Phone 283.

TRANSFER

CROZIER TRANSFER COMPANY—Phone 248. Storage and crating.

McNICHOLS TRANSFER & STORAGE Co. Garbage hauled daily. Phone 200.

WARBERG TRANSFER & STORAGE Co. Storage and special carload shipments to California. Phone 142.

SHOE REPAIRING

ROYAL SHOE REPAIRING, F. MEYers, Prop. 130 2nd St. E.

IDAHO SHOE REPAIRING, Joe Wagner, Prop. 218 Main N. Ph. 99.

TWIN FALLS SHOE REPAIRING—132 Shoshone west. Phone 393. Service and quality guaranteed.

TAILORING

REMODELLING, ALTERING, CLEANING, Pressing, done by expert at reasonable prices. Ladies and men's Suits to order. You can save money if you see Dabbel The Tailor. Over Idaho Department store. Phone 531W.

ATTORNEYS

O. C. HALL, OVER CLOSE BOOK Store. Phone 97; Res: 1358.

O. P. DUVALL, LAW OFFICE ROOM 7, Bank & Trust Bldg. Phone 747.

James R. Bothwell—W. Orr Chapman
BOTHWELL & CHAPMAN
Woods Bldg.

SWEELEY & SWEELEY, ATTORneys. Idaho Power building.

W. L. DUNN—LAW OFFICES, RMS. 3 and 4, Smith-Rice building.

OPTICIANS

EYE SPECIALIST—DR. WM. D. REYnolds. 209 Main N. Next door to J. C. Penney Co.

PIANO TUNING

PIANO TUNER—S. G. HULL, 15 YRS. in Twin Falls with Claude Brown Music company. Phone 968 or 834W.

MONEY TO LOAN

I THINK I HAVE THE BEST LOAN offered in Twin Falls on city residences and business blocks. Also a dandy farm loan. J. E. White. Phone 247.

MONEY TO LOAN ON FARM AND city property. Company and private money. C. E. Potter, real estate, Twin Falls.

LOANS—FARM AND CITY LOANS. Twin Falls Title and Abstract Co.

FOR SALE OR TRADE

FOR SALE OR TRADE—ACREAGE just outside city limits. Would consider house and lot. Phone 1048W.

HELP WANTED

WANTED—TWO WELL DRESSED salesmen or women, outside work. A good position to the right party. Call room 38 Smith Rice Bldg., 11 to 3.

FOR SALE—MISCELLANEOUS

FOR SALE—1-20 HORSE PLOW, 1-16 horse disc, Russell steam engine, 1-20-58 grain separator, 1 special Romfoe clover huller, 1 full set blacksmith tools. R. V. Steele, Rupert, Idaho.

GOLD SEAL RUGS SOLD ON WEEKly payments. Sweet's Furniture Store.

FOR SALE—AT BARGAIN PRICES, second hand Ventura Bean Hullers reconditioned in our shop. All working parts good as new. Get our prices and terms before buying. R. W. Steele & Son, 121-3rd ave. west. Phone 1035.

GLEN L. EVANS TROUT FLIES Professional Fly Lines. Both Winners. Sold at Mark Bros. Service Station.

HEENGE LICE DESTROYER IS the most effectual lice powder for poultry. Darrow Bros. Seed & Supply Co.

PIANO BARGAINS: RARE TRADE-IN bargains in uprights, grands and players; standard makes. Some like new. Sold anywhere. Easy terms. Write today. Baldwin Piano Co., 1636 California street, Denver, Colorado.

USE B. K. to DISINFECT YOUR CISterns and purify water. Darrow Bros. Seed & Supply Co.

PLAYER PIANO IN EXCELLENT condition, beautiful walnut case, with rolls and bench. Warberg Transfer.

USE EVERGREEN FOR ALL INsects on plants. Darrow Bros. Seed & Supply Co. Twin Falls, Idaho.

FOR SALE—WHEAT. PHONE 51611.

LIVESTOCK AND POULTRY

WANTED—POULTRY. A. C. HUNter. Phone 903W.

FOR SALE—SHETLAND PONY. Inquire at 327 Locust St.

FRUITS AND VEGETABLES

FOR SALE—CHERRIES, SWEET & semi-sweet. Phone 9863. J. D. Wiseman.

BLACK CAPS FOR SALE—SAM Reider. East house before the hospital. Phone 35315.

LOST—AND FOUND

LOST—EVERSHARP PENCIL WITH name Fay Sliger engraved. Finder leave at Times.

LOST—ONE MACHINE CASTING ON Oregon Trail highway. Weighs 250 pounds. Finder notify Times office. Reward.

FOR SALE—AUTOMOBILES

FOR SALE—CHEVROLET ROADster, 1926 model. Good condition. Call at 621 Main west.

ROOMS TO RENT

FOR RENT—FURNISHED LIGHT housekeeping rooms and single sleeping rooms, at Darrow Rooms, 328 Shoshone St. Phone 1050W.

FOR RENT—NICELY FURNISHED room at 230 Fifth avenue east. Phone 9293.

FOR RENT—TWO LARGE ROOMS with cooking accommodations, in country home on blvd. Phone 53713.

BEDROOM FOR RENT, CLOSE IN—ladies only. Call 1396W.

MODERN ROOM FOR RENT. PHONE 417. 421 2nd avenue west.

WANTED: MISCELLANEOUS

WANTED TO BUY—2½ ACRES land with small house on it. Box 70, care of Times.

WANTED A GOOD USED CAR. CALL 598R1.

FOR SALE—REAL ESTATE

YOU CAN MAKE MONEY FARMING if you buy some of my fine irrigated improved farm lands in the Boise Valley for only $100 per acre on easy terms. Good water, fine schools, splendid climate, mild winters. If interested, call or write. M. D. Riner, Caldwell, Idaho.

FOR SALE—NINE ROOM HOME close in, built by former lumberman of this city. Modern, hardwood floors, fireplaces, tile bath, garage. Partly furnished. Telephone 223 for particulars.

FOR SALE—GOOD HOUSE WITH new apartments that will more than make the payments. 605 2nd ave. No.

FOR SALE—GOOD 40 MODERN house, six rooms and bath. Good barn and outbuildings, close in. Twin Falls Owner, Box 7, Daily Times.

FOR RENT

FOR RENT—5 ROOMS FURNISHED. Phone 406W. Call 621 Main west.

FOR RENT—SLEEPING ROOM OR porch. 730 2nd ave. No.

FOR RENT—THREE ROOM FURnished apartment. Bungalow. Adults. 2nd ave. east.

FOR RENT — HOUSEKEEPING apartments, completely furnished for light housekeeping. Two and three rooms close in, and low rates by week or month. The Oxford, 428 Main N.

FOR RENT—FURNISHED APARTment. Call 456 for rooms. Justamere Inn.

MALE HELP WANTED

MAN WANTED FOR WATKINS route. Average earnings $35 weekly. Chance for reliable hustler to make permanent paying connection. Write The J. R. Watkins Company, 4508 Metts St., Oakland, California.

WANTED—MEN AROUND BLACKsmith shop. Must be good. Apply Box 325.

WANTED—A MAN IN EACH COUNTY to cover local 100 store route; no selling; just distribute and collect. Write Peris Mfg. Co., Floria, Penna.

FOR SALE—AUTOMOBILES

FOR SALE—ESSEX COACH. A bargain. Call 546 2nd ave. no. after 5 o'clock.

WANTED USED CARS

1927 Dodge Coupe, looks and runs like new, 6 good tires, snubbers, motometer and license, $225 down payment, balance small monthly payments.

1926 Dodge Sedan, all new tires, completely overhauled, runs good and looks good.

1926 Ford Coupe, all new tires.

1927 Dodge Touring.

1924 Ford Touring.

1926 Oldsmobile Coach.

1920 Ford Touring, runs good, $50.

1920 Buick Touring, with governor. Good pulling. Also Oliver gang plow exceptionally good buy. Priced for quick sale. Terms to suit.

MAGEE AUTOMOBILE CO.

Fairy Story

Once a man ordered a fresh fruit salad in a Broadway night club, and what the waiter brought, surrounded by two dollars' worth of ice, did not comprise two canned pears, one canned peach, two slices of canned pineapple, three slightly used grapes (fresh), and a maraschino cherry.

Unruly Tongues

In the relationship between thought and its utterance, why should the tongue seem so eager to give away the secrets of the mind?—American Magazine.

ANOTHER STEP TAKEN TOWARD MILNER CANAL

Directors of the American Falls Reservoir District No. 2 meeting in regular July session at the office of the secretary, D. H. Hopper in Gooding Tuesday, ratified action taken by the president and secretary of the district during the interim since the previous board meeting, says the Gooding Leader.

Principal ratification was of the signing by the officers of a contract with the North Side Canal Company for a one-eleventh interest in the Milner dam, and of the signing of a document approving the contract that has been drawn up between the North Side Canal Company, and the federal government for the company's participation of the upper end of the Milner-Shoshone canal.

The directors also believed in a report from President John Thomas, on recent trip to Washington, D. C., along with R. E. Sheubert, in the interest of the district. He told of the obstacles to the district's efforts that had made the trip imperative and pointed out how he and Mr. Sheubert were able to iron out the difficulties as soon as the situation was properly explained to the officials at the head of the interior department at Washington.

This is the last documentary exhibit that has to be sent to Washington for approval, reports Secretary Stephen and when the head officials sign the contract they will also sign the main contract between the federal government and the American Falls Reservoir District No. 2 and then the last of the formalities will have been taken care of and the government will be prepared to let the construction contract to the low bidders as entered at the opening of bids at Burley on June 5.

Christian General Attends Memorial To Dr. Sun Yat Sen

By United Press

PEKING, Hsian, July 7.—Gen. Feng Yu-Hsiang, Christian General who is allied with the Nationalist armies, entered Peking unexpectedly today to participate in an impressive Sun Yat Sen memorial service in the Buddhist temple.

General Feng has remained with his armies outside Peking ever since the Nationalists took over the central government after the late Chang Tso-Lin had fled the city.

It was expected there would be a reconciliation between the five Tuns of the Nationalist forces, including General Chiang Kai-Shek and Feng Yu-Hsiang, on the gradual disbandment of the Nationalist forces.

The body of Dr. Sun Yat Sen, late leader of the Nationalist cause, was displayed at the ceremonies and Gen. Chiang Kai-Shek wept.

General Feng comforted his Nationalist colleague.

Haggardt News

HAGGARDT, July 7.—Mr. Bowden and family of Sonora came on Saturday to visit the C. W. Strickling family. Mrs. Bowden and Mrs. Strickling are sisters.

Miss Leona Carter returned Sunday evening from a ten days' camping trip to Salmon points in Idaho. They also visited Craters of the Moon. Mr. and Mrs. Ross Carter were members of the party.

Miss Nadia Henderson spent the Fourth in Twin Falls.

Mr. and Mrs. L. V. Dean and family spent Sunday afternoon at the C. L. Kunkel home in Amsterdam.

Mrs. George Carter and daughter Miss Leona and Mrs. L. V. Dean were Twin Falls callers Tuesday.

Everyone in this vicinity is very busy working at the present time.

Friendship

This commandeating of a man's self to his friend marks two contentedness: for it redoubleth joys and cutteth in halves. For there is no man that imparteth his joys to his friend but he joyeth the more; and no man that imparteth his griefs to his friend but he grieveth the less.—Bacon.

Location of Babylon

The ancient site of the city of Babylon is represented by the villages of Kuwaifish and Jindjoun on the eastern bank of the Euphrates and Singar on the western bank. The exact location is 32 degrees 31 minutes and 30 seconds north latitude and 44 degrees 23 minutes and 30 seconds east longitude.

A Classified Ad Isn't a Telegram

"Write It the Way You Would Talk It"

Will One of These Ads Attract More Prospects Than the Other?

FOR SALE OR TRADE—Nashland car, will consider horses and machinery. Phone XXX.

FOR SALE OR TRADE—My Nashland auto, 1926 model, 5-passenger sedan; four good tires, good spare; all extras, also spare tire, suitcase, heater, etc.; only driven 18,000 miles; always handled carefully; never wrecked; looks good. My son has could to live with me from Oregon and has a car better adapted for our purposes and we don't need two so will consider any reasonable offer for cattle or horses or farm machinery. What have you? Call up, phone XXX.

"Tell a Complete Story the First Time"

Twin Falls Business and Professional Directory

The Daily Times is pleased to recommend to you, our readers, the Businesses and Professions advertised in this directory. We believe you will find them proficient and capable in their respective businesses and that they will serve you in a manner that will be to your entire satisfaction.

Businesses—Clubs—Lodges—Transportation

AUTO DOOR GLASS
Wind Shields and Window Glass Setting Free
MOON'S PAINT STORE

Window and Door Screens Made to Order
Have Your Old Screens Recovered Before Fly-Time
W. MONTGOTH & SONS
340 Shoshone St. W. Phone 208J

SPECIALIZING A SPECIALTY
All Work Guaranteed.
Genuine Duco
THE DEPONT SHOP
420 Main Ave. S.—Just Behind Farmers' Auto Supply Co.

BOISE-TWIN FALLS TRUCK LINE
Inspect Truck and Freight Service—We'll Bid on Your Job
325 Shoshone S. Phone 692

AUTO REPAIRING
Valve Grinding, Piston Pins, Rings, Bearings and Brake Lining.
W. N. SKINNER REPAIR SHOP
320 Sec. Ave. S. Phone 425

TIRES AT HALF PRICE
Goodyear, 30x3 ..... $20.00
Already Used $4.95
Many Other Tire Bargains
FIVE POINT GARAGE
139 Addison W. Phone 1049-W

CLUBS—LODGES

Chamber of Commerce directors: First Monday of month, 7:30 p. m. at office.

American Legion: Tuesdays, luncheon, Perrine hotel; second Tuesday, 8 p. m., club rooms.

Elks: Thursday, 8 p. m., club rooms.

Odd Fellows: Thursday, 8 p. m., club rooms.

Cedar Encampment No. 20, I. O. O. F.: Every second and fourth Tuesday.

Calix, Twin Falls No. 13: Every fourth Friday.

Primrose Rebekah Lodge No. 75: First and third Tuesday, 8 p. m.

Masonic Bodies at Masonic temple: Blue Lodge No. 45, first Wednesday, 7:30 p. m.

Royal Arch chapter, third Tuesday evening.

Commandery, first Friday, evening, 8:00 p. m.

Order Eastern Star, second and fourth Tuesday, 8 p. m.

Twin Falls Grange: Second and fourth Friday, 8 p. m., Business and Professional Women's club rooms.

Twentieth Century Club: First Tuesday, 1 p. m., Rogerson hotel; third Tuesday, 2:30 p. m., Justamere Inn.

D. A. R.: Second Monday, 1 p. m., with members.

Moose: Tuesday, 8 p. m., I. O. O. F. hall

Modern Woodmen of America: Second and fourth Monday, 8 p. m., I. O. O. F. hall.

Knights of Columbus: Second and fourth Wednesday, 8 p. m., I. O. O. F. hall.

Woodmen of the World: First and last Friday, 7:30 p. m., Business and Professional Women's club rooms.

Rotary club: First Wednesday, Tom's Cafe, 6:30 p. m. Other Wednesdays, Tom's Cafe, noon.

Kiwanis club: Third Thursday, Rogerson, 6:30 p. m. Other Thursdays, Rogerson, noon.

Business and Professional Women's club: Tuesday, club rooms, noon.

United Spanish War Veterans: First Monday, 7:30 p. m., Masonic temple.

Legion Auxiliary: First Thursday, 8 p. m., with members.

Ladies of the G. A. R.: Second Wednesday, 2:00 p. m., I. O. O. F. hall.

Neighbors of Woodcraft, first and third Tuesdays at 8 o'clock in the Business and Professional Women's club rooms.

PRINTING
Prompt—Careful and Dependable Service
TIMES PUBLISHING CO.
Phone 38

Screens—Screen Doors Made to Order
We build and hang—a complete job at the lowest possible price
MODERN PLANING MILL
144 Third Ave. S. Phone 603

FISHING TACKLE BARGAINS
1000 Spinners, each 10c
Steel Rods, each 60c
Telescope Steel Rods $2.75
Snell Hooks ..... 6 for 25c
Camp Goods of All Kinds
G. W. GERRISH
422 Main Avenue South

Twin Falls-Wells, Nev., Stage
Lv. Daily except Sun. 7:30 a. m.
Connecting at Wells, With Pickwick Stages and S. P. Trains
Stage Depot—Perrine Hotel

CHERRIES ARE RIPE AT
CRYSTAL SPRINGS ORCHARDS
Come and Bring Your Own Containers

STAGE LINES—RAILROAD TIMES

TIME OF STAGES

From Perrine Hotel

Jerome Leave	Jerome Arrive
7:30 a. m.	11:30 a. m.
1:00 p. m.	5:30 p. m.

Blue Line to Boise

Leave	Arrive
8:00 a. m.	2:00 p. m.
3:00 p. m.	8:30 p. m.

Jarbidge

Leave—Mon., Wed., Fri., 7:30 a. m.
Arrive: Tues., Thurs., Sat., 12 noon

Wells

Leave Daily at ..... 7:30 a. m.
Arrive Daily at ..... 3:30 p. m.

Gooding Mail

Leave	Arrive
2:15 p. m.	10:30 a. m.

Rogerson

Leave Mon., Wed., Fri. ..... 11:30 a. m.
Leave Tues., Thurs., Sat. 12:45 p. m.
Return Daily ..... 5:00 p. m.

TIME OF TRAINS

Oregon Short Line

Eastbound

No. 158 at	Leaves	7:30 a. m.	

Westbound

No. 83 at	1:05 p. m.	
No. 155 at	1:25 p. m.	
No. 229—For Rogerson and Wells, Nev. (Monday, Wednesday, Friday) at	4:15 p. m.	

No.	Arrives
134—From Buhl	7:15 a. m.
84—From Buhl	4:50 p. m.
83—From Pocatello	1:05 p. m.
155—From Minidoka	4:25 p. m.
240—From Wells (Tuesday, Thursday, Saturday)	11:15 a. m.

USE THIS BLANK TO WRITE YOUR WANT-AD BRING OR MAIL IT TO THE TIMES

Under What Heading ..... TWIN FALLS DAILY TIMES Idaho's Fastest Growing Newspaper ..... No. Words

CLASSIFIED ORDER

Date to Start ..... NAME ..... Amount

Date to Stop ..... ADDRESS ..... WRITE ONE WORD IN A SPACE

WEEKLY HIGHWAY BULLETIN SHOWS CONDITION IDAHO TRAVEL ROUTES

BOISE, July 7—The weekly road bulletin issued by the Idaho State Automobile Association and based on reports received from district highway engineers by courtesy of the State Bureau of Highways, gives the following statement of conditions of Idaho highways as of July 2:

Idaho-Montana Highway.

Idaho Falls to Menan, excellent over improved sections. Balance good except rough in spots. Menan to Lorton and Rigby good.

Idaho-Central Highway.

Mountain Home to Hill City good. Hill City to Hailey good. Hailey to Picabo, Arco and Howe in good condition.

The Old Oregon Trail.

From Portland, Oregon, east, to Pendleton good. Oiling between the Dalles and Arlington. Rough over the Blue mountains on account of construction work. Oiling operations near Pendleton and La Grande. Baker to Idaho line good. From Payette to Parma, Notus and Caldwell good, some loose gravel. Weiser to Fruitland good. Oiling operations east of New Plymouth, then excellent to Caldwell. *Caldwell to Boise via Nampa paved to Nampa. Detour between Nampa and Boise very rough. Caldwell to Boise via Star, rough gravel to Star. Star to Boise paved. East from Boise to Mountain Home seven miles oiled road. Balance being resurfaced. Considerable loose gravel, but traffic going through without trouble. Mountain Home to King Hill fair. Oiling crew working between King Hill and Bliss. Bliss to Buhl good, some loose gravel. Detour from Buhl to Filer fair. Filer to Twin Falls, Hurley, American Falls and Pocatello good. Pocatello to Idaho-Wyoming line good with exception of about six miles which is a little rough. Paving operations between Pocatello and Portneuf, detour good.*

To Emmett.

Turn north one mile east of Star. The road is in good condition.

North Side Highway.

Goodling to Wendell and Jerome good. Jerome to Eden, Hazelton, Paul, Rupert and Declo good.

Sawtooth Highway.

Hy. Nevada, to Twin Falls good. Twin Falls to Shoshone good. Shoshone to Hailey via Timberman fair, good except some loose gravel. Shoshone to Hailey via Richfield good with exception of a few miles of unfinished road north of Richfield which is rough. Hailey to Ketchum good. North over Galena Summit to Stanley in fair condition. Stanley to Challis fair. Challis to Salmon good. Salmon to Montana line fair.

North and South Highway.

From Weiser to Council, Starkey Hot Springs, and New Meadows very good, loose rock between Tamarack and Round Valley. New Meadows to Riggins very good. Riggins to Lewiston good. Lewiston to St. Maries good. St. Maries to Harrison, nine miles crushed rock surfacing, balance dirt road. Coeur d'Alene to Sandpoint 19 miles surfaced, balance dirt road. Sandpoint to Bonners Ferry excellent. Bonners Ferry to Port Hill good. Bonners Ferry to Eastport in rough condition.

Payette Highway.

Boise to Emmett good. Between Horseshoe Bend and Boise loose gravel and dusty. Emmett to Horseshoe Bend fair. Horseshoe to Banks good. Banks to McCall good with exception of detour between Donnelly and McCall. McCall to New Meadows good.

Lost River Highway.

Blackfoot west to Bingham County line fair. Several miles gravel, surfaced or paved, remainder earth graded. Bingham county line to Arco and Mackey good.

Yellowstone Park Highway.

Idaho-Utah State line to Pocatello excellent. Oiling operations between Inkom and McCammon. Paving between Portneuf and Pocatello. Pocatello to Bonneville-Jefferson county line, 65 miles of pavement. Bonneville-Jefferson county line to Park good. Oiling in Jefferson county.

Bear Lake Highway.

Montpelier to Idaho-Utah line all graveled and in excellent condition.

LOWER FREIGHT RATES SOUGHT

Chamber of Commerce to Join in Action to Reduce Rates on Fruit.

An effort will be made to aid in obtaining of a reduction of freight rates on green and ripe fruit for eastern markets, it was decided at the meeting of the directors of the Chamber of Commerce yesterday afternoon.

A meeting has been called by John Welsh on July 16 at 10:00 a. m. at the capitol building, Boise, to adjust the matter and gather empirical evidence to place before the Interstate commerce commission at its next meeting.

Senator J. H. Seaver, head of the transportation bureau, was authorized to represent the Twin Falls chamber at this meeting, together with Newell S. Wight and possibly John Hartlin, if Mr. Hartlin can find it possible to go.

The Chamber of Commerce will also endeavor to get the film of Vincent J. Taylor making a parachute jump from the Twin Falls-Jerome bridge placed in the seven reel picture of Idaho scenes and industries. This film is to be released by the State about July 16, according to information received.

Decision to make further investigation into road conditions and changes on the Old Oregon Trail route was reached. The directors were informed that the contract for improving the road from Jerome to the bridge road was being considered by the officials and that progress of all highways was being made. Bids for construction of the six mile stretch of road between improved roads south of Rogerson to

Growth Travel To Yellowstone Park Shows Increase

YELLOWSTONE PARK, Wyo.—If all the people who have toured Yellowstone national park in the past 57 years were gathered together in one community they would form a city of 1,500,933 people, according to figures compiled for a travelcast by Jack R. Haynes, official park photographer and acting director of the Yellowstone Park museum.

Mr. Haynes has prepared a table of travel figures, marking the increase for the 32-year period, which shows that the great playground is in reality a national one as the increase in the number of visitors has been governed by factors leading to the national welfare or national distress.

Mr. Haynes places the number of annual visitors prior to 1895 at from 1,000 to 5,000 and his first official travel report is for the year of 1895, when 5,438 people visited the park. From then on the attendance of summer visitors to the Yellowstone showed a healthy increase until 1905, the year of the Lewis and Clark exposition in Portland, it jumped to 26,138 almost double the figure of the year previous. Travel dropped back the next year to 16,414 and two years later again took a jump to 32,545, during the Alaska-Yukon-Pacific Exposition in Seattle in 1909. In 1915, the year the first automobile entered the park, the entrants totaled 51,895, more than double any previous year.

In the years following until 1918 the park travel showed a steady decrease on account of the World War depression, but it quickly recovered from the depression and in 1920 65,291 visitors entered the park approximately three times the 1918 total. Since then the park travel has increased on the average of about 37,000 per year until last year's total of 451,000, which was 200,825.

DIRECT ROUTE TO SALT LAKE MUCH IMPROVED

The Utah highway connecting with the Raft River highway near Strevell, Idaho, will be completed and graveled during the next year, affording a direct route to Salt Lake City by 1929, according to L. H. Sweetser, who made a trip over the route last week, says the Burley Bulletin. The new route will be about 85 miles shorter than via Pocatello to the Utah capital.

Work is now progressing on a 12-mile stretch of road south from the Utah line. There remains about 35 miles of unimproved road between Strevell and Tremonton, but Utah highway department officials are planning for the completion of this road as soon as possible. Those who have traveled this route lately report that better time can be made than by going through Pocatello.

Joe D. Wood, State highway commissioner, stated recently that $5000 had been appropriated to complete graveling the Raft river highway as far as the Utah line. It is the ultimate aim to completely oil this route, it is said. This year's program provides for oiling as far east as Burley, and next year the oiling will be extended through Declo.

Numerous new bridges designed southward over the Oakley highway as oiling of the highway from the Burley city limits westward to Murtaugh is shortly to be undertaken. When this unit is completed, the Old Oregon Trail will be oiled from Burley to Idaho.

POTATO EXPERT IS IN COUNTY ON INSPECTION

E. R. Bennett, extension department horticulturist, is in Twin Falls today surveying the potato fields of the county together with the county agent. They will then go to other counties to inspect fields there and suggest that the farmers might need. About the middle of this month a poultry culling demonstration will be held in the county under the supervision of Dean Moore, poultry expert of the extension department. All farmers interested in learning about these demonstrations should get in touch with R. E. Brossard, county agent, at once and make arrangements to that effect.

The Nevada State line was given consideration by the directors.

The directors passed a resolution to encourage attendance at the coming three days of the dairy demonstration train July 14. Several windows of various stores in town will be decorated in advance of the event, and the Chamber of Commerce will do all that is possible toward getting the farmers to attend and learn what information the men accompanying the train have to divulge.

Gets Rheumatic and Neuritic Sufferers Out of Bed

Those who have tried everything without benefit, will find Casey's Rheumatic Remedy the most startling discovery of recent times for pains of rheumatism, neuritis, neuralgia, sciatica, lumbago. The relief is quick and sure, reduces pain and swelling through direct action on the stomach, liver and kidneys. Sold on a guarantee by the Fisher Drug Co. $1.50 per bottle—adv.

Spray of the Falls

From Contact—Mr. and Mrs. I. W. Spaver of Contact were Twin Falls business visitors Friday.

Takes Vacation—Miss Rae Smith of the Twin Falls Mickiday District office left today for Boise where she will join her sisters and proceed to Payette Lakes for a camping trip. She was accompanied by Mrs. Jennie Glenn and daughter Helen of Hansen.

Wyoming Guests—Mr. and Mrs. W. H. Elson and sons Billy and Charles of Casper, Wyo., are guests at the home of Mrs. Ella White. Mrs. Elson was formerly Miss Laura Christie, of the Bickel school faculty.

To Indiana—Mr. and Mrs. Don Henry left Sunday for an overland trip to Laporte, Ind., where they will visit relatives. They expect to bring home their elder son, Don, Jr., who has spent the winter with his grandmother.

To New York—A. W. Hancock of the Hancock stores left yesterday for New York to buy merchandise for the Idaho stores.

California Guests—Mr. and Mrs. G. C. Hollenbeck and sons Paul and Jack are guests at the home of Mr. and Mrs. W. J. Hollenbeck.

To Visit Relatives—Mrs. Sibyl Tolbert of Hopkinsville, Ky., is spending the summer in Twin Falls with her parents, Mr. and Mrs. M. Pullen and her sister, Mrs. Iris Pfeifer.

Leave for Los Angeles—Mr. and Mrs. Charles E. Simpson and family left Sunday for Los Angeles where they will make their home. Mr. Simpson recently sold his orchard property and has leased it from the purchaser for a term of two years. After establishing the family in their new home, Mr. Simpson will return to Idaho to care for the crop.

From Boise—Mr. and Mrs. S. E. Brookover of Boise are guests of Mr. and Mrs. O. M. Utter at their ranch home in the Mountain View district.

Visits Idaho Friends—Miss Myrtle Field is spending the week visiting friends in Arbon, Idaho.

Camp in Mountains—Mr. and Mrs. W. N. Carson are spending the week in cafe in the Sawtooth mountains with their house guests, Mr. and Mrs. George Williams of Kansas City, Mo.

Is Guest of His Son—George Ioset of Minneapolis is the guest of his son Dr. R. G. Ioset, and family. They are spending the week-end in the Sawtooth mountain where Mr. Ioset is experiencing the delights of western

Will Hold Meeting To Discuss Crime

The eight annual northwest anti-crime conference is to be held under the auspices of the Northwest Association of Sheriffs and Police, will be held in Boise August 16, 17 and 18 this year, according to word received here.

The anti-crime conference is for governors, attorney generals, judges of criminal courts, mayors, commissioners, sheriffs, chiefs of federal, state, county and city police, for federal agents, prosecuting attorneys, United State marshals, railway special agents and so forth, who are active in otherwise engaged in the enforcement of the law. Representatives are expected to be present at the conference from the province of Alberta, British Columbia, the states of Washington, Montana, Oregon, Idaho, California, Colorado, Utah, Nevada, Wyoming and the territory of Alaska.

The meeting will be held at the convention hall of the House of Representatives in the capitol building, Boise, Idaho.

Officers of the organization are Lake S. May, criminologist and director of Sleuthfield Detective Institute at Seattle, president; L. O. Jenkins, chief of police at Portland, vice-president, and Clarence E. Long, superintendent of the Washington state penitentiary at Walla Walla, secretary and treasurer.

TYRWELDER

We are equipped to handle all sizes of Tires, including 8-inch heavy duty.

POOL'S TIRE & BATTERY SHOP
230 Shoshone St. W.
Phone 735-W

WATCH REPAIRING

Fancy shaped crystals fit while you wait, $1.00.
All Work Guaranteed

CON W. HESSE & SON
121 Main Avenue East

Late Model
Buick Sedan
at a Bargain
LIND Automobile Co.

Commissioners to Seek Improvement on Jerome Highway

Twin Falls county commissioners, meeting in regular session this morning, agreed to hold a joint meeting with the Jerome county commissioners some time next week to discuss ways and means of getting the road from the Jerome-Twin Falls bridge to Jerome repaired and fixed up into a good improved road. The action for the meeting was instituted by Commissioner Mark Ware.

The road from the bridge to the Jerome road at the Adams corner was to have been built by the bridge company and when suitable, to be taken over by the Jerome highway district. The road, apparently, has never been fixed sufficiently well by the bridge company for the Jerome highway district to take it over and maintain it. The two bodies in session next week will endeavor to bring pressure to bear to accomplish this. The bridge superintendent states that the bridge company has offered to pay the highway district to fix this road, using the highway district's machinery. But the highway districts has never done so. The road has never been very satisfactory.

The board of county commissioners also discussed county indigents this morning, looking forward to the troubles they will naturally face this fall when cold weather begins. It was agreed to make arrangements to send one widow to relatives in Arkansas as soon as possible.

The petition for establishing an irrigation district on the Salmon tract was also expected to come up some time during the day's session.

Vacation at Lakes—Alfred Schoel, Carl Schoel, Arthur Hall and Russell Clark are leaving this evening to spend several days at Redfish and Alturas lakes.

From Logan—Mr. and Mrs. J. R. Bernsten and children of Logan, Utah, are the house guests of Mr. and Mrs. W. W. Wight of Twin Falls.

Used Furniture READ WANT ADS

Deaths and Funerals

KEEFER—Funeral services for Mrs. Elizabeth Keefer, wife of W. I. Keefer of Hazelton, will be conducted from the Grossman chapel at 3 o'clock Sunday afternoon. Members of the immediate family who survive the deceased are her husband, a son, Frank Keefer, Central City, Nebr., a daughter, Mrs. S. T. Knifong of Hazelton. Services will be conducted by the Rev. Mr. Hawley of the Presbyterian church of Hazelton, assisted by the Hazelton Rebekah lodge.

TONIGHT
Open Air
Pavilion
KIMBERLY
AN HOWE

Child Makes Long Trip—Glen P. Smith left this morning for Tampa, Fla., after spending the past year with his grandparents, Mr. and Mrs. C. C. Silver of Twin Falls. He will stop in North Platte, Neb., for a visit with friends. Glen made the trip to Idaho alone last year, also.

CORNER IN CATSUP

HOUSTON, Tex., July 7—A tomato weighing a pound and a half, and measuring 15 inches in circumference was grown here by Mrs. F. M. Wilsie. Two other tomatoes were only slightly smaller. The three weighed total of more than three pounds.

PAINT WITH AIR BRUSH

My new latest type U. S. Paint *Spray Machine is now ready for* business.—Let me figure your painting for you. Estimates cheerfully given.

All work guaranteed and a first class job put on fast and complete. Farm Buildings a specialty. Call or phone

MARK BROS., PHONE 617-J
GLEN L. DAVIS

THEY LIKE BOTH OF US

"What tires do you buy?" "Who sells them to you?"

Two mighty important questions for every motorist now.

Because **nobody** can get out of any tire more than the maker builds into it.

And you aren't likely to get all that's built into any tire unless the dealer helps you get it out.

These are the two principal reasons why you ought to buy Goodyear Tires and buy your Goodyear Tires from us. These are the two big reasons why

MORE PEOPLE IN TWIN FALLS BUY GOODYEAR TIRES THAN ANY OTHER KIND

Our business is built on the satisfaction of our customers with Goodyear Tires and our service.

Goodyear gives us the tire we want to sell—"The *World's Greatest Tire*"—tested and proved in **seventy-five billion** tire miles of travel every year.

Goodyear gives us the supreme product of the world's greatest user of rubber—one-seventh of all the crude rubber produced annually on the earth—almost 50% more than any other manufacturer.

We are Goodyear dealers, which means we adhere strictly to the rigidly high standards set by Goodyear. We have a personal interest in the tire after we sell it. We give you every possible service aid.

If you want the utmost in quality and tire service, come to Goodyear and come to us. Like all our regular customers, you will like us both.

Your size, your type—ready for you here, and the new low prices are lower than ever before.

Lind Automobile Company

The Finest and Best Equipped Garage in the West
Office and Shop Phone 299 Parts Phone 298

Goodyear Tires Timken Bearings

Idaho a Good State

The Twin Falls Times believes it to be a privilege to have some part in the development of one of the richest agricultural sections in the world and to that end is devoting time, money and energy to the giving of latest news events in the local, state, national and world fields.

TWIN FALLS

DAILY TIMES

By Way of Service

The Twin Falls Times assists for the purpose of rendering a service through the furnishing of latest news dispatches as provided by the United Press day report covering national and world events up to the close of Eastern Standard time business day.

VOL. XI. NUMBER 65. *** *** TWIN FALLS, IDAHO, SATURDAY, JULY 7, 1928. *** *** PRICE FIVE CENTS

ARTIC MAY HAVE CLAIMED ANOTHER RESCUER

Fundamentalists and Law Officers Face to Face

CAPTAIN SORA MAY BE LOST ON ICE FLOES

Fresh Attempt to Be Made to Bring to Safety the Five Men Remaining on Ice Floe Where Nobile Made His Camp; Situation Shows Little Improvement.

By United Press

ABOARD THE STEAMSHIP BRAGANZA, en route northward from Kings Bay, July 7—Captain Sora, who commanded one of the two sledge teams that started in search of three missing members of the dirigible Italia on the far side of Northeast Land, was missing today and it generally was believed he had met death on the ice.

Sora had started alone, leaving his ten Italian companions behind to locate the three men. Since then he has not been heard from and the ice has been breaking so rapidly that it appears inconceivable that Sora could have lived.

The ten companions still are on Northeast Land.

READY FOR ANOTHER ATTEMPT

VIRGO BAY, Spitzbergen, July 7—Lieutenant Elmer Paul Lundborg, rescued after almost two weeks on the bleak ice wastes off Foyn Island, plans to start back immediately in an attempt to save the five men of the dirigible Italia crew with whom he lived during his Arctic isolation.

Lieutenant Lundborg today was ready to direct a group of Swedish fliers in rescue attempts for the five men, including Lieutenant Alfredo Viglieri and Natale Cecioni.

The fliers are ready to leave today. Cecioni was injured when the dirigible Italia made its forced landing on the out of the way barren ice island. He has recuperated greatly, however.

When Lieutenant Schiberg flew to the encampment yesterday he removed Lieutenant Lundborg because the Swedish lieutenant knew best what methods should be pursued in the rescue attempts. Lundborg made one successful and one unsuccessful landing on the ice floe. He is thoroughly familiar with conditions there.

Schiberg's landing on the ice floe was described as a masterful bit of piloting, that as was Lundborg's landing and take-off in saving Nobile. The Swedish pilot with Lundborg as a passenger, had only a few meters runway but made a perfect getaway and brought out his hero passenger.

Commissioners to Seek Improvement on Jerome Highway

Twin Falls county commissioners, meeting in regular session this morning, agreed to hold a joint meeting with the Jerome county commissioners some time next week to discuss ways and means of getting the road from the Jerome-Twin Falls bridge to Jerome repaired and fixed up into a good improved road. The action for the meeting was instituted by Commissioner Mark Ware.

The road from the bridge to the Jerome road at the Midway corner was to have been built by the bridge company and when suitable, to be taken over by the Jerome highway district.

The road, apparently, has never been fixed sufficiently well by the bridge company for the Jerome highway district to take it over and maintain it. The two bodies in session next week will endeavor to bring pressure to bear to accomplish this. The bridge superintendent states that the bridge company has offered to pay the highway district to fix this road, using the highway district's machinery, but the highway district has never done so. The road has never been very satisfactory.

The board of county commissioners also discussed county indigent this morning, looking forward to the troubles they will naturally face this fall when cold weather begins. It was agreed to make arrangements to send one widow to relatives in Arkansas as soon as possible.

The petition for establishing an irrigation district on the Salmon tract was also dropped to come up some time during the days session.

TODAY'S CHUCKLE

NEBRASKA CITY, Neb.—They didn't hold a scheduled good roads meeting in Otoe county because rain had made the highways too muddy.

NEGRO PORTER LANDS IN JAIL TO EVADE MOB

By United Press

SPOKANE, Wash., July 7—Found huddled among a group of transients on a freight train flat car, Ellis Williams, fugitive negro train porter was captured late last night by posemen at Hillcrest, 15 miles from Ritzville.

Williams was sought for an attempted attack early yesterday on Miss Evelyn Nobach on a Northern Pacific train as it was passing through Lind.

Miss Nobach fought off her assailant and ran screaming into an adjoining car. Williams jumped from the train near the outskirts of Lind and fled.

Posses were immediately formed and then throughout the day approximately 600 men searched for the negro.

Immediately after his capture Williams was taken to Ritzville for safekeeping, deputy sheriffs fearing that possemen might harm him were he to remain at Hillcrest.

According to reports reaching here Williams confessed to Sheriff Shaffer of Ritzville and told his story of the attempted attack.

Williams' face is said to have bore scratches and he is said to have admitted he received the scratches while struggling with the girl.

GOOD ACCEPTS POST MANAGER WESTERN AREA

By United Press

WASHINGTON, July 7—James Good of Chicago has accepted definitely the western managership of the Hoover-Curtis campaign and will leave at once to take up the duties of the position, it was announced today at Republican headquarters.

Good was manager of Hoover's pre-convention and was offered the western managership soon after the Kansas City convention but he did not at once accept, explaining that personal business might make it impossible for him to devote his entire time to the campaign.

Some political observers interpreted his hesitancy as disappointment over his failure to receive the national managership.

Good will organize western headquarters in Chicago and devote his entire time to the campaign, Chairman Work of the national committee said.

Good's decision to accept responsibility for carrying the west followed a lengthy conference here yesterday with Hoover.

The western manager is a former congressman from Iowa who quit politics several years ago to devote himself to a law practice in Chicago. He was active, however, in Republican headquarters during the campaign of 1920 and 1924.

Representative Newton of Minnesota will assist him this year as manager of the western speakers' bureau.

OIL EXPLOSION KILLS ONE

By United Press

WARNERS, N. J., July 7—An unidentified man was killed and three men were burned seriously in an explosion on an oil barge today at the docks of the Warner-Quinlan Oil Company. Drums of gasoline were being loaded on the barge when the explosion occurred.

REED POKES FUN AT DRY ATTITUDE REPUBLICANS

By United Press

ST. LOUIS, Mo., July 7—Efforts of the Republican party to submerge prohibition as an issue in the presidential campaign, "smacks more of political chicanery than of statesmanship," United States Senator James A. Reed, Democrat, Missouri, said in a statement issued here today.

Reed's statement was prompted by the announcement of Chairman Hubert Work of the Republican national committee yesterday that the promptings of conscience and personal liberty within the law are not proper subjects for political debate."

Blindness Spread By Flies

The prevalence of blindness in Egypt is probably traceable to the fact that the fly is sacred in that country. It is said that a mother will not kill a fly for even brush it from the eyelid of her child. Infection is often carried from one child to another, and if the case of diseased eyes the malady is spread in this manner.

ITALIAN FLIERS TO AWAIT REPAIR PLANE BEFORE RESUMING FLIGHT

South Americans Ready to Give Glad Hand to Daring Aviators.

By United Press

RIO DE JANEIRO, July 7—In the little coastal city of Natal, Majors Arturo Ferrarin and Carlo Del Prete, who flew here from Rome to establish a new long distance flight record, rested today while repairs were completed on their Savoia monoplane.

Once the repairs are completed the two calm-faced Italian fliers will coast down the Brazilian coast line to Rio de Janeiro.

Ferrarin and Del Prete had intended leaving this morning in an airplane offered by the Latecoere Airplane Company but after a conference with the Italian ambassador by telegraph decided against the flight. Probably they will wait now until their own plane, the same craft in which they established a new endurance flight record and a new long distance record, is reconditioned. This should take about a week.

Made Sudden Landing

Flying through a dense fog with their gasoline nearly exhausted, the two Italian war fliers made a sudden landing on the beach at Touros Thursday night.

They had been in the air 50 hours and 16 minutes and had flown more than 4,000 miles to establish a new long distance record. They had not reached their original destination of Buenos Aires, but the impenetrable fog prevented their continuing.

After flying almost blindly about Natal, stopped in going southward by storm and prevented from finding the Latecoere flying field at Natal by fog, the two finally chose the apparently long smooth beach at Touros for a landing place.

Their heavy machine stuck in the sand, the wheels digging in as the plane roared to a stop. As it landed the landing gear was broken.

Within a few hours an airplane went down from Natal and rescued the two, taking them back to Natal and to the first part of the great celebration that the Latin-American countries are ready to give to the Latin fliers. Immediately they sought rest.

CRASH ROAD BARRICADE AND KILL TWO OFFICERS

MOLUS, Ky., July 7—Armed posses went into the surrounding hills today in search of Alexa Napier and A. C. Kelly of Harlan, who shot and killed Sheriff Floyd Ball and Deputy Sheriff John Hansley of Harlan last midnight.

The officers were killed when they attempted to arrest Napier and Kelly, who had driven through a barricade on the newly concreted Harlan-Pineville highway near here.

POTATO EXPERT IS IN COUNTY ON INSPECTION

E. R. Bennett, extension department horticulturist, is in Twin Falls today surveying the potato fields of this county together with three inspectors. They will then go to other counties to inspect fields there and suggest and that the farmers might need. Also the office of the department of poultry culture demonstration will be held in the county under the supervision of Fren Moore, poultry expert of the extension department. All communities interested in having one of these demonstrations should get in touch with R. E. Brozard, county agent, at once to make arrangements to that effect.

DRY FORCE TO HOLD MEETING IN WASHINGTON

By United Press

WASHINGTON, July 7—Prohibition Commissioner Jahnke and Doran today summoned federal dry administrators to meet here July 16 for a "strategy conference."

While he explained the meeting was to draft plans for the usual fall campaign against rum rings, it was understood the real object was to warn administrators that civil and judicial enforcement must be carried on during the pre-presidential election period.

Prohibition is a potentially big issue in the campaign and the enforcement authorities hope to avoid any criticism which might be used to overshadow the wet-dry issue.

Already dry headquarters have let it be known they desire to "keep prohibition off the front pages of papers."

Officials state they are working quietly and explain there is really no news. They make no secret of their hope that this state of affairs will continue at least until after the elections.

Doran plans to warn his aides that prohibition must henceforth be enforced without strong arm tactics or third degree methods.

Uniforming of agents on highway patrol work will also be discussed at the meeting.

Will Hold Meeting To Discuss Crime

The eighth annual northeast anti-crime conference, to be held under the auspices of the Northwest Association of Sheriffs and Police, will be held in Boise August 16, 17 and 18 this year, according to word received here.

The anti-crime conference is for governors, attorney generals, judges of criminal courts, mayors, commissioners, sheriffs, chiefs of federal, state, county and city police, federal agents, prosecuting attorneys, United States marshals, railway special agents and so forth who are actively or otherwise engaged in the enforcement of the law. Representatives are expected to be present at the conference from the provinces of Alberta, British Columbia, the states of Washington, Montana, Oregon, Idaho, California, Colorado, Utah, Nevada, Wyoming and the territory of Alaska.

The meeting will be held at the convention hall of the House of Representatives in the capitol building.

Officers of the organization are Luke S. May, criminologist and director of "Scientific Detective Institute" of Seattle, president; L. O. Jenkins, chief of police at Portland, vice-president, and Clarence E. Long, superintendent of the Washington state penitentiary at Walla Walla, secretary and treasurer.

Radio Set Makes 'Em Go Straight and Narrow Path

By United Press

CROOKSVILLE, O., July 7—Residents of the little town of Crooksville are traveling in the straight and narrow," and all because of an improved, unregistered, outlawed radio station.

Radio station "PHQ," devoted to broadcasting of scandal concerning citizens, has accomplished results never attained by laws of the country, according to city officials.

Many liquor resorts have suspended business or have been closed as a result of the outlaw station's revelations. Prohibition officers have been receiving information as to where they might find an illegal liquor business being carried on.

Erring husbands have been startled out of their easy chairs by a voice interrupting a choice concert or account of a sporting event to announce where said husbands were on the conference the preceding evening.

Roadsides are practically cleared of sidelight workers through the medium of this mysterious person, who sees all and reveals to the ears of the universe, or at least the vicinity of Crooksville, all he sees.

An extensive search by police officers and even citizens for the station has availed nothing.

The matter has been referred to the federal radio bureau for investigation. But in the meantime, Crooksville will continue on the path of the righteous or have its deviations from the path advertised to the public.

Coolidge Receives Hoover Retirement

By United Press

SUPERIOR, Wis., July 7—The resignation of Secretary of Commerce Hoover was received at the executive offices here today.

The resignation, immediately was transmitted to Cedar Island Lodge, the summer White House, by messenger of the President's personal secretarial staff.

The resignation is to become effective on acceptance by the President.

On receipt of the resignation, the President telegraphed Secretary Hoover to visit Cedar Island Lodge on his way to the Pacific coast. Mr. Hoover is expected to leave Washington for his home in California about the middle of the month.

Talking Mail Boxes Advertise Air Mail

By United Press

CHICAGO, July 7—"Talking mail boxes" may advertise the air mail service in the near future.

The use of regulation mail boxes, equipped with radio loud speakers from a centrally located broadcasting station, was proposed as a new advertising method at a meeting of air mail traffic managers here.

QUAKES FELT IN MEXICO

By United Press

MEXICO CITY, July 7—A series of short, apparently harmless earthquake shocks was felt in the southern states between 6:30 and 9:20 p. m. yesterday. There were two slight shocks here at 9:30. A heavy shock was reported at Salina Cruz at 7.

ROCKEFELLER ON THRESHOLD OF 90TH YEAR

Plans Quiet Celebration of 89th Birthday at Pocantico Hills.

By United Press

Following is a list of the major gifts bestowed by the Rockefellers, senior and junior:

Rockefeller foundation	$182,201,624
General education board	129,197,950
Laura Spelman Rockefeller memorial	73,875,455
University of Chicago	46,000,000
Rockefeller institute for Medical Research	32,961,682
International Education Board	21,000,000
American Baptist Education Society	5,725,000
Ministers and Missionaries Benefit Board (Baptist)	5,475,000
American Baptist Home Mission Society	5,475,000
N. Y. Public Library	5,000,000
Bureau of Social Hygiene	2,850,000
Rheims and Versailles Reconditioning	2,500,000
Hampton Tuskegee Institute	2,500,000
International House	2,350,000
Inter-Church World Movement	2,050,000
League of Nations Library	2,000,000
Palestine	2,000,000
Woods Hole Biological Laboratory	2,000,000
Other Gifts	17,684,489
Total	$568,702,199

TARRYTOWN, N. Y., July 7—John D. Rockefeller, Sr., once the world's wealthiest man, will celebrate his 89th birthday tomorrow quietly, chipping his little the routine of his life as a recluse at his Pocantico Hills estate.

His plans to sit long at the breakfast table with his family and a few guests. Then he will read the many telegrams and letters of congratulation that his birthday always brings him.

If it is a clear day the late forenoon will be spent in a nine-hole game of golf with three of his cronies of the links. Following a light luncheon Rockefeller will go motoring for 40 or 50 miles and dinner will be served at 7:30 in the evening.

The dawn of his 90th year finds the elder Rockefeller in good health and good spirits. Retired now of the cares of business for years, John D. Rockefeller, Jr., he is better able to cope with the ravages of age. His years become more subject to routine. Around Beach in the winter, Lakewood in the spring and Pocantico Hills—a 6,000 acre estate—in the summer.

Still Doles Out Dimes

There is little trace of the John D. Rockefeller who fought his way in his long fight for oil industry, ruthlessly eliminating his weaker foes. Now he is known by his neighbors as a kindly old man whose habit it is to distribute thing—for dimes—on those who please him.

Because those dimes are so often remarked many persons have forgotten the extent of Rockefeller's philanthropy. A list recently prepared at his office showed that father and son have given more than $548,000,000 to hundreds of educational and charitable institutions.

Rockefeller's fortune once was estimated at nearly a billion dollars. It is generally believed that he no longer controls that amount. At the age of 60 Rockefeller was quoted as saying:

"I believe it is a religious duty to get all the money you can, fairly and honestly, to keep all you can, and to give away all you can."

YOUNG WOMAN SHOT FROM AMBUSH DIES OF WOUND

By United Press

MEMPHIS, Tenn., July 7—Miss Gertrude Fisher, 24, shot in the head from ambush as she sat in a parked automobile with E. L. Harrison, 18, last Saturday, died in a hospital here today.

Harry W. Johnson, said to be violently opposed to petting parties in the vicinity of his home, was held in jail and will be charged with murder. He denied the shooting, although police say he admits firing into the air on several occasions in order to frighten petters.

BOTH CHURCH AND STATE IN BATTLE MOOD

Tense Situation Develops in Dallas Where Work on New And Flimsy Tabernacle Has Been Stopped By Civic Authorities; Several Arrests Already Made.

By United Press

DALLAS, Tex., July 7—Officers of the law and followers of a local fundamental Baptist congregation led by the Rev. J. Frank of Fort Worth, eyed each other resolutely today.

Eight deputy sheriffs loitered around the crude appearing tabernacle erected hastily in the face of a court injunction. Their ranks filled with blanket warrants, the deputies were alert to arrest any man or woman who attempted to resume work on the structure.

But the church followers chuckled. They even lingered around the tinroofed, well-ventilated tabernacle to gibes at the officers. While the deputies remained on guard yesterday, armed with warrants for the arrest of any man who might attempt to work on the tabernacle, 20 overalled women virtually completed the roof on the structure, before the warrants could be amended to include women workers.

Rev. Norris held services in the tabernacle last night. A capacity crowd attended. Thousands of curious surrounded the allegedly illegally constructed church. W. H. "Pitchfork" Smith nearly caused a stampede when he stood up during the service and heckled the Rev. Norris. Smith was arrested.

The tabernacle is located in a residential section. Residents protested its presence and obtained an injunction to halt construction work. When carpenters, led by Rev. Earl Anderson, pastor of the church, defied the injunction, Anderson and 18 other men were haled into court for contempt of court.

Anderson was sentenced to three days' imprisonment and fined $100. He refused to pay the fine and was spending his third day in county jail today, chewing tobacco while he read the many telegrams and letters sent to him. He seemed happy in his cell.

A city building inspector visited the frail looking structure after last night's services and posted a large sign declaring it to be unsafe. When the night watchman appointed by the church tore the sign down, he was arrested and jailed.

Norsemen Receive Personal Welcome Canada's Governor

By United Press

WINNIPEG, July 7—Governor-General Lord and Lady Willingdon of Canada today officially welcomed to Winnipeg the 20,000 Norsemen from the United States and Canada here for the 18th biennial Norwegian Saengerfest.

The celebration marks the 100th anniversary of the first settlement of Norsemen in Canada. Contributions to the agricultural, religious, literary and music progress of the Dominion of Canada by Norsemen are portrayed in exhibits and pageants.

Since the Saengerfest is the meeting ground of friends from the old country, today was devoted to speeches to conventions of "Bygdelags," or organizations of Norse immigrants and their descendants from the various "Bygds" or counties in Norway.

CRAZY MAN SHOOTS AND KILLS URBANA FARMER

URBANA, O., July 7—A few hours after he had shot and killed Harry Keerans, farmer, near this city, Oliver, 37 was surrounded in a wheat field and shot fatally by a brother of Keerans.

The first shooting occurred when Keerans farm while Keerans was harnessing his horses. His wife was with him when Oliver, a bootleg[illegible] Keerans' home. [illegible]

"Now, I have you [illegible]," [illegible] Mrs. Keerans fled and Oliver [illegible] husband through the [illegible]

The two men had been [illegible] recently for a special [illegible]

An Aerial Visitor From the East

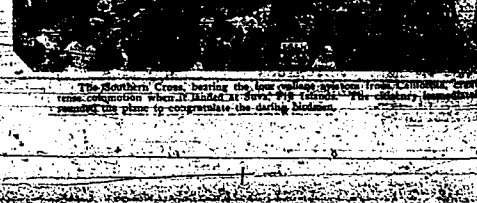

The Southern Cross, bearing the long range aviators from California, drew a tense crowd when it landed at Sydney, N. S. W., Australia. The military band played as reunited the plane to congratulate the daring Moderns.

SOCIETY AND AMUSEMENTS

Edited by Jean Dinkelacker Office Phone P. B. X. 38. Home Phone 294-J

Mother Honoree At Bridge Party

Mrs. Robert Benson was hostess Friday afternoon at a delightfully arranged bridge party, complimentary her mother, Mrs. Mary Gustafson, who is her guest this week. The floral decorations were artistic arrangements of sweetpeas and sweet peas. Three tables were at play, and Mrs. Gustafson won the high score prize. Mrs. Robert Hallet second and Mrs. Lillian Bryson low.

The guest list included the Mesdames Carl Benson, Hazel Mahaffey, F. L. Cogswell, Charles Corey, Alvin Casey, Robert Hallett, R. E. Bressard, Harry Dinkelacker, and the Misses Lillian and Katherine Bryson.

* * *

Lawn Party Marks Eighth Birthday

Miss Virginia Meyers observed her eighth birthday with a party on the lawn of the ranch home near Berger Thursday, when she was hostess to 12 girl friends. The afternoon program with games and Miss Virginia was the recipient of many pretty gifts. Mrs. Meyers and Mrs. W. Berry served refreshments at the close of the afternoon.

* * *

Tenth Birthday Marked by Party

Barbara Collins, daughter of Mr. and Mrs. C. E. Collins, observed her tenth birthday on July 5 with a party at her home on Second avenue east. The decorating motif was found in the Fourth of July colors which were used in the floral and conventional table appointments. The guests were Marjorie Boyer, George Ann Odell, Jean Webb Skinner, Fern Henderson and Evelyn Buest.

* * *

Kimberly Society Meets Twin Falls

The Women's Missionary Society of the Kimberly Christian church met at the home of Mrs. C. Filling Stimp on Tenth avenue east, Twin Falls, Friday afternoon, when 20 ladies were present and a fine program under the direction of Mrs. Bruce Reum was given. Miss Violet Titus, "Rupert," guessed the Stimp home contest and several fine piano solos. At the close of the program the hostess served refreshments. Mrs. Carrie Chapin presented Mrs. Stimp, who is president of the Kimberly circle, with a two hole electric hot plate. The afternoon was one of particular enjoyment.

Johnny Hines Is Thrill Comedian In Latest Film

If you want to laugh so hard that you'll shake the buttons off your clothes and trouble with pants at the thrilling stunts Johnny Hines is now performing, hurry to the Orpheum theater tomorrow, where the comedian is starring in his latest First National picture, "Chinatown Charlie," produced under the personal supervision of C. C. Burr.

You might know that this new photoplay would be a hilarious thriller, as it is a film adaptation of the old melo-comic extravaganza by Owen Davis, given a hilarious comedy interpretation by Johnny Hines. And Johnny is at his funniest in the title role of "Chinatown Charlie," the barker and guide of a New York night resting bin that takes the credulous to the mystic mazes of Chinatown and the Underworld.

The comedian, most hilarious and thrilling stunt to date includes a usual aerial feat in the picture. Trapped in a burning tenement house, he makes his escape by walking over a human bridge of five acrobats, who swing across the Chinatown street from one second story window to another. And Johnny manages to make the crossing with a basket on his head, balancing himself with a parasol. The basket, he thinks, contains—no, I mustn't tell! Suffice it to say that he surrounded his comedian with an exceptional cast, with Louise Lorraine fanning out with honors as the girl. Harry Gribbon is funny as Johnny's pal, and little Jackie Lowry gives laughs as a precocious kid. Others scoring heavily are Anna May Wong, Sojin, George Kawa, Fred Kohler, Jack Dudley and a score of others. Take this hard-boiled reviewer's advice and laughed himself into stitches at Johnny Hines in "Chinatown Charlie" on your Must list!

Youthful Burglars To Face Charges

Complaints were filed this morning in Probate Attorney O. W. White's office against the two Hollister boys recently arrested on charges of burglary of the Hahn Mercantile company at Hollister. The boys are brothers, one being 18 years of age and the other 16.

The boys were taken into custody while the district attorney was in California so action in their cases was not taken until this morning.

The complaint against the older boy will be first degree burglary and will go before the district court ultimately. The younger boy will be turned over to the juvenile court for action by that tribunal. Mr. White stated that if the boys were found guilty they would both probably be committed to the state reformatory at St. Anthony.

Coming to The Idaho Tomorrow

BEBE DANIELS—JAMES HALL IN THE CLARENCE BADGER PRODUCTION "THE FIFTY-FIFTY GIRL" A PARAMOUNT PICTURE.

SPRAY OF THE FALLS

Daughter Visits—Mrs. Dorman Johnson and son Stewart are visiting at the home of Mrs. Johnson's parents, Mr. and Mrs. J. Sherin Stewart.

Attend National Meet—Amer Beavis, a national committeeman from Idaho, left Friday Saturday for New York where he will attend the meeting of the Democratic national committee on July 11.

Father Visits—George Ingle of Minneapolis is here for a visit with his son R. G. Ingle and family.

On Camping Trip—Mr. and Mrs. A. D. Herron are camping in the Sawtooth mountains until next Tuesday.

Leaves Hospital—Mrs. Willard Meadmaster and son, Galen Milton, have been discharged from the hospital, and are guests at the G. M. Simpson home in Twin Falls.

Change Color Scheme—Skaggs Safeway Stores all over the country have been changed from the characteristic blue and white front to orange with the lettering done in black and white.

Leave for Colorado—Guy and Roscoe Dudley left today for Grand Junction, Colo., where they will spend the remainder of the summer.

To Visit in California—Miss Wilma Reed will leave Saturday morning for California for a month's visit with friends from San Francisco to San Diego.

Will Hear Reports—Committee heads will make report on the various departments of the Fourth of July celebration at the Chamber of Commerce meeting this evening.

Visitor From Omaha—Dr. Spencer Richter of Omaha, Neb., is visiting with friends in Twin Falls, among them Mr. and Mrs. Harold Howell, formerly of the Nebraska city.

Enters Realty Business—W. T. Sellers has severed his connection with the Amalgamated Sugar Company to enter the realty business with Stuart H. Taylor of this city.

Goes to Wood River—Mr. and Mrs. E. J. Stephen have gone to the Wood river country for a few days. "Step" intends to visit the fishing streams.

Is Ill—Mrs. H. M. Holler is confined to her room with a serious heart attack. Mr. Holler is assisting the Secret service during the absence of Sergeant Holler from the night desk of the city police station.

Will Be Installed—Installation of officers of the Pacific Woodmen Life Association of Idaho will be held in Twin Falls the week of July 16. A number of the local members from Twin Falls to the west end city.

Has Operation—Mrs. Laurie Walford Los Angeles is recovering from an operation at the Twin Falls county hospital. Mrs. Wall is in Twin Falls for a visit with her parents, Mr. and Mrs. Bert W. Marsh.

Spending Vacation—Here this week Flora and Emma Schaefer and Oscar Schaefer of Oakland, are spending their vacation at the home of their parents, Mr. and Mrs. J. H. Schaefer at 1130 Fourth Avenue east and with their brother, John, at Hailey.

On Buying Trip—A. W. Tingwald of the Tingwald Stores Company, left today for the New York markets on a buying trip. He will purchase goods for all eight of the Tingwald stores in the territory. He expects to be gone at least a month on the trip.

ASCENSION EPISCOPAL

Rev. W. Irwin Ward, rector. Services in the Church of the Ascension, Episcopal, next Sunday will be as follows:

Church school at 9:45.

Celebration of the Holy Communion and sermon at the 11 prayer service, the service taking the place of the usual first of the month service.

Visitors cordially invited.

County Welfare Association To Hold Conference

Twin Falls County Welfare Association will hold its regular quarterly conference in Twin Falls on Friday July 27 according to announcement by Mrs. A. C. Rutherford, chairman of delinquency for the State Federated Clubs.

During the forenoon there will be a business session of executive board and immediately after lunch a meeting of the board of control. The topic for all sessions of the association at this time is "Health", Mrs. Catherine Alfrey will speak at the dinner meeting which will be held at the Rogerson Hotel, and speakers for the afternoon and evening sessions will be announced later.

This association was formed last winter, and is headed by Mrs. W. J. Burke of Buhl. The membership is drawn from the various clubs and societies of the county interested in promoting the objectives of the organization.

New Chain Store To Open Saturday

Piggly Wiggly store will be opened for trade Saturday morning at 9 o'clock, according to announcement made by W. J. Brinkley, Pocatello, district manager and part owner of the Idaho Piggly Wiggly stores.

"Piggly Wiggly stores have been established all over the United States and the new invasion Australia, Canada and the Islands of the Pacific," Mr. Brinkley stated. "There are 2800 stores now and the chain is still growing."

Glenn Gobles of Pocatello, who has been with the company for three years, will manage the local store, with Oliver Hodges as assistant. The arrangement and finishing of the store are according to the plan standardized by the company several years ago.

Receive Word Of Mother's Passing

Word was received yesterday from Mrs. W. A. Minnick of the death of her mother, Mrs. Charles E. Cole at Los Angeles, interment being made in Glendale, Calif., on Tuesday, July 3.

Mr. and Mrs. Cole lived in Twin Falls from 1919 to 1924, when they moved to Los Angeles. Mr. Cole passed away at that place three years ago.

Mrs. Minnick was summoned to attend her mother about three weeks ago. Two other daughters, Mrs. Harry Hilbut and Mrs. Vera Oldham, live in Los Angeles.

"Either Fly Or Swim" Mabel's Fixed Purpose

By United Press

SOUTHAMPTON, July 6—The Cunard liner Mauretania today established a new record for a round trip across the Atlantic. The big ship sailed from England to the United States and back in 12½ days.

Aboard the Ile de France, which also arrived today, was Miss Mabel Boll, the American girl who was defeated in her attempt to be the first woman to fly across the Atlantic.

Upon arrival Miss Boll said she would not return to the United States by steamer.

"I will either fly or swim," she said.

EDITOR OKLAHOMA NEWS SAYS LIFE THREATENED

OKLAHOMA CITY, July 6—A charge that Chief Justice Fred P. Branson of the Oklahoma supreme court had threatened to kill Grant C. Magee, editor of the Oklahoma News, a Scripps-Howard newspaper, was published today by the News.

Reed Apartments Passes To Hands Of Portland Man

Title to the Reed Apartments was yesterday transferred to R. C. Little of Portland for $45,755, the office records show. Little's sale being the holder of the mortgage. Payment of the back taxes will increase the cost to the owner another $3000, making the total investment about half the original cost, as stated by the original builder, W. G. Reed.

The structure is but eight years old and is in excellent condition. At the time of construction, it was one of the most up-to-date apartment buildings in the State, having all of the latest advantages in buildings of that character. Located on the corner of Sixth north and Shoshone streets it possesses the advantage of an admirable location in one of the best residence districts. It is of brick and has 22 apartments.

Strange Shooting Of Father And Son

By United Press

ESTES PARK, Colo., July 6—Dr. George H. Sleight, 59, head of the department of education at Lake Forest, Lake Forest, Ill., was probably was fatally wounded and his son, Virgil, 25, a professor at Handley Cullyer, Clifton, N. Y. slightly wounded by a mysterious assailant as they slept in a tent at Tuxedo Park, near here, today.

A report from the hospital where the pair was taken said the older Sleight had been wounded in the left cheek, and temple and was not expected to live. The son was shot in the right and left forehead but probably will recover, physicians said.

STRICKEN WITH APPENDICITIS

HOLLYWOOD, July 6—Charles F. Carrigan, a member of the party of Mayor Jimmy Walker of New York City, was taken to the Hollywood hospital when he was stricken with appendicitis today. Dr. S. J. Lewis said Carrigan's condition was serious and that an operation probably would be performed this afternoon.

BAD WEATHER DELAYS WILKINS

NEW YORK, July 6—Unfavorable weather prompted Capt. Sir George Hubert Wilkins from leaving Miller Field today for a tour of the United States. Wilkins plans to make the tour in the monoplane in which he made his Arctic flights. Lieut. Benjamin Eielson flew across the polar sea from Point Barrow, Alaska, to Spitzbergen.

POSSE HOT ON TRAIL FLEEING NEGRO PORTER

By United Press

SPOKANE, Wash., July 6—With a posse close behind him, E. Williams, negro Northern Pacific Pullman porter was fleeing over the fields near Ltd., Wash., after an attempted assault today on Miss Evelyn Novak, 19-year-old Washington State college student.

The attack occurred on the train was passing Ltd.

Williams followed Miss Novak into the dressing room and seized her. A desperate fight followed before her screams aroused trainman and passengers who rushed to her assistance.

Williams leaped from the train as the door of the dressing room was forced open and fled across the fields.

A posse was quickly formed and pursuit started.

Incensed by the brutal attack, citizens of this region were considering the feasibility of hiring airplanes to assist the man-hunters.

Miss Novak was brought to a hospital here. Although badly scratched and severely beaten, her condition is not serious.

WHAT WORK HOPES FOR

By United Press

WASHINGTON, July 6—Chairman Work of the Republican national committee made it clear today that the hopes religion and prohibition will be banged from the coming presidential campaign, he explained that when, in a letter to national committeemen he wrote, "The prominent lines of conscience, and personal liberty within the law are not proper subjects for political debate."

In his letter Work stressed prosperity and tariff as outstanding issues in the campaign. In a large press conference today he explained that if the prohibition and religious issues were raised by the opposition to the Hoover-Curtis ticket, they would be met. The Republicans would not create such issues.

Work lunched today with Secretary Hoover and Senator Moses of New Hampshire. Representative Tilson, Connecticut Republican leader, also called on Hoover today.

BETHEL PENTECOSTAL MISSION

Second street east (Bisbee Hall)

R. G. Hammond, pastor, Sister Geneva Hayden acting pastor during pastor's absence.

8 p. m., Sunday, Tuesday, Friday, and Saturday, evangelistic messages by Sister Haynes.

8 p. m., Wednesday, Bible study. Subject, "Dwelling in Christ."

2 p. m. Saturday, Children's Story Hour.

10 a. m., Sunday morning, Sunday school followed by Sunday morning worship to be held at Bethel Temple, Third avenue west.

IDAHO FALLS AND TWIN FALLS DROP FROM UTAH-IDAHO LEAGUE

Bruins Receive Vote of Thanks for Making Four Club League Possible:

By United Press

OGDEN, Utah, July 6—The Utah-Idaho league will become a four club league after the present week, it was decided at a meeting in Pocatello last night when the Idaho Falls and Twin Falls clubs withdrew. League officials here declare that the clubs left in the league are on a good financial basis and that no effort will be made at present to go out after two more clubs.

The withdrawal of Twin Falls came with reluctance and only after the definite withdrawal of Idaho Falls. When the "Spuds" who have won the only two pennants which the young league has offered, pulled out the management of the Twin Falls team declared that a five-club league was not practical and withdrew for the welfare of the league. Twin Falls was given a vote of thanks for this sportsmanship.

Idaho Falls had several reasons for quitting the league. The chief of these was a financial one for the fans had become accustomed to winning and would not stand by a tail-end team such as the "Spuds" are this year.

Twin Falls definitely out of the Utah-Idaho baseball league for this year, the final games to be played Sunday at Ogden. The directors of the Twin Falls club met this noon to make their final plans. The club was given a vote of thanks by the officials at the meeting last evening at Pocatello, at which Dr. Alexander, and George Sandholtz were present.

According to Dr. Alexander, Twin Falls was the logical team to withdraw and leave the possibility of the other teams continuing as a four-club league. He said today that Idaho Falls said forced out because of financial reasons, Twin Falls is the only remaining club that is not associated with some team on the coast league. Twin Falls is also located on a branch line. The directors found in their meeting this noon that the Twin Falls club was faced with a deficiency of about $4000. This has been met, the directors making arrangements for the paying of all bills.

As the Twin Falls club withdrew to permit the league to continue on a four-club basis the franchise of Twin Falls for a club has not been forfeited but this city may have a team in the league next year if it is so desired.

The remaining teams will reconstruct the playing schedule to that of playing for a full week in each stand. As Twin Falls is not a town that supports a full week of games with another team it would not have been very practical for the Bruins to have continued in this four-club league.

Water hose, bases and other properties of the ball club were removed from the ball park this morning for storage until needed some other time.

The Twin Falls players will become free agents at the close of this week and will seek work elsewhere, it is understood.

JACK PICKFORD SERIOUSLY ILL

By United Press

HOLLYWOOD, July 6—Jack Pickford, motion picture star, is his own right, and brother of Mary and Lottie Pickford, was reported critically ill in St. Vincent hospital here today. Attendants said his condition had improved since he came to the hospital. Pickford was taken to the hospital when friends feared he would not survive a combined heart attack and nervous breakdown.

Agents Wanted

To sell a good line of Sweaters and complete line of L. D. S. Garments. Old or new style, made to measure.

Apply

LOGAN GARMENT CO.

LOGAN, UTAH

LAST TIMES TONIGHT

IDAHO

"Where Big Pictures Play"

2—BIG SPECIALS—2

For Real Reel Screen Fun You can't afford to miss this one. Your enjoyment at the comedy and the sound of joy from the KIDDIES will repay you in full.

Joe-K says:

You've noticed that the favorite pronoun of those who have 'nerves' is the first person singular. Eh what? Rah! Rah! and other expressions of glee! This is the BEST SHOW we have had in a long time is what we get from reviewers. You ought to see it, so: "Bring the Kiddies and Rum A-Rumbus." Yes! AT USUAL PRICES!

ORPHEUM

LAST TIMES TONIGHT

10c 25c 30c

LOIS MORAN—GEORGE O'BRIEN

in "SHARPSHOOTERS"

ALSO COMEDY AND PATHE NEWS

TOMORROW AND MONDAY

JOHNNY HINES

IN

"CHINATOWN CHARLIE"

Adapted from the melo-comic extravaganza by Owen Davis

It's no time at hunting as a real trip through Chinatown . . . but FIRST NATIONAL PICTURE

8 Reels of THRILLS COMEDY ACTION, ADVENTURE LATEST PATHE NEWS AND COLORED ART FEATURE

ORPHEUM ORCHESTRA

Direction Prof. G. E. Matteson

SUNDAY and MONDAY

NO COMPROMISE! A wholesome comedy filled with fun. That's what's coming to you in this picture. Get more than your share of the good thing.

ABOUT FACE! THIS IS LUCKY!

BEBE DANIELS

in

"THE 50/50 GIRL"

WITH JAMES HALL & CLARENCE BADGER PRODUCTION

USUAL PRICES

BURLEY AND MINIDOKA DISTRICTS WANT GOVERNMENT POWER PLANTS

(Burley Bulletin)

Construction of the power plant at American Falls as provided in a contract between the United States and the Burley and Minidoka Irrigation districts dated March, 1936, was requested in a telegram from the two districts to the Bureau of Reclamation at Washington, D. C., last Saturday.

The same telegram, dispatched after a joint meeting of the districts the previous evening, urged that the proposed contract with the Idaho Power Company be not approved. This proposed agreement with the power company provides that the company satisfy the commercial power needs of the project and pay an annual fee of $31,000 for use of surplus water in the American Falls reservoir.

The districts, in asking that the government go ahead with construction of the power unit as provided in the 1936 contract, stated that they were unable to submit a proposal to underwrite the undertaking. This inability to finance the construction is due, it was stated in the wire to Washington, to the fact that the government had failed to submit an estimate on the cost of increasing the capacity of the irrigation system on the Minidoka project. Although the Burley office of the Bureau of Reclamation has completed its estimate on the expense necessary to enlarge the canal and lateral system, the Denver office has so far failed to complete the report by making an estimate on the cost of machinery involved. The districts desired to know to what extent it was feasible to enlarge the irrigation system so that the amount of power necessary for pumping water in connection with this enlargement could be determined.

The meeting last Friday night of the Burley and Minidoka irrigation districts was called in answer to a request from P. W. Dent, acting commissioner of reclamation, for suggestions. The wire from Dent follows:

"Referring to American Falls contract, subject of conference six weeks ago, at which your district indicated it might desire to submit suggestions, Department now has before it for action the contract with Idaho Power company on which prompt action is desirable. If district has any suggestions, same should be submitted at once."

The suggestions referred to in the telegram from Washington include the proposal that the districts assume liability for the cost of constructing the American Falls power plant. The contracts between the United States and the Burley and Minidoka Irrigation districts provided for the construction of the plant at government expense, the districts believe. This interpretation was set forth in the communication to the Washington office last Saturday in the words: "Both districts feel that under subsection D, section 8, Burley contract, and section 12 Minidoka contract, government now under contractual obligation to construct power plant at American Falls".

Appropriations of $1,250,000 have been made for the express purpose of building the American Falls power plant. If this appropriation is not used by July, 1939, it lapses back into the general fund, said George Lyle, secretary of the Burley Irrigation district. If the present recommendation should be executed, this money will be used to build the first unit of the power plant and the foundation for the remaining three units. The first unit would take care of the commercial electrical requirements of the Minidoka project. Construction of the remaining units would be delayed until the North Side pumping project is built. The power will then be used for lifting the water to the high lands on the North Side pumping extension.

Former College Youths Live to Learn New Lesson

PONTIAC, Mich., (UP) — Back in 1922 two bright college students at Lehigh university collaborated in writing a pessimistic thesis which scornfully criticized the automobile as a rich man's toy, a useless invention with no future.

Their treatise was based upon personal experience with several popular cars of the day, including the long-forgotten Knox which carried a long and sizzling cylinder head right up through the floor-boards.

The students experimented also with some of the first four-cylinder cars which then were breasting a stream of adverse comparisons between the complexity of "handling four small horses instead of one big powerful horse."

But one cylinder or four, the young essayists condemned the entire horseless carriage idea as unsound, impractical and doomed to certain failure.

Today, a quarter of a century later, both of the former Lehigh students are actively refuting their collegiate conclusions. One of them has just placed in operation a $3,000,000 addition to a $20,000,000 group of automobile factories. He is A. R. Glancy, president and general manager of the Oakland Motor Car Company. The other is Paul Gerhard, president of Paul Gerhard Motors, Omaha, Neb., who sells the Oakland and Pontiac lines which his former college chum manufactures.

Matters of Record

Probate Court

Warranty Deed: Mary W. Parker et ux to Osale B. Brown et vir, $1, lot 13, block 26, Twin Falls.

Quit Claim Deed: Twin Falls county to J. H. and Julia Stoner, $1, lots 12-13, block 4, Artesian City, lot 15, block 17, Artesian City.

Warranty Deed: Osale B. Rowan et vir, to Henry W. Parker, $1, lot 12, block 26, Twin Falls.

Warranty Deed: Melissa Weaver to James W. Gelsily, $1000, lots 11-12, block 32, Kimberly.

Quit Claim Deed: William E. Bulkley, et ux to Rollo C. Bulkley, NW 30, part 38-S-19-EW-11.11.

Warranty Deed: Frank C. Lynch et ux to Edythe Lynes, $1150, lot 7, block 1, Beatty's Subdivision.

Vandals Destroy New Road Sign On Gooding Highway

(Gooding Leader)

A recently re-painted road sign at the junction of the highway at the top of the Bliss grade, directing tourists from the west to Twin Falls and points east via Gooding and other north-side towns and over the rimrock bridge, was destroyed by fire about 3 o'clock Monday morning. The fire was plainly of incendiary origin, and is believed to be the work of disgruntled tourists along the opposite route.

The fact that the sign was burned from the top and that the supporting posts were not charred, would preclude any possibility that the fire was accidental, as would also the fact that the smell of gasoline was noticeable in the vicinity. Local chamber of commerce officials are at present negotiating for the purchase of an all-steel sign, which, it is thought, will more successfully withstand the ravages of vandals.

Full Head Water From Magic Dam Assured by Board

A 100 per cent head of water for all of July is assured from Magic reservoir, according to reports given to the Big Wood Canal Company directors at their July meeting, held at Shoshone Monday, says the Shoshone Journal. Prospects for water are such that the directors decided to run a full head of water until August 1, and following that date to run a 70 per cent head until the reservoir has been emptied.

Birney Powell, water superintendent, estimated for the directors that there would likely be sufficient water for a 21-day run in August, at 70 per cent head. Manager S. T. Baer was unable to attend the meeting because of illness. The directors finish a general program for running the water and then left the matter to Manager Baer to make such minor changes as conditions might later justify.

Water will be available a little later for the North Gooding, Shoshone and Richfield tracts than for the South Gooding and Dietrich tracts in order to equitably apportion the season's run for all the tracts, the directors report.

Advocates Effort To Stimulate Dry Voting Activity

The time to do effective prohibition teaching is in the grades in the public school, for the cure of the whole intemperance evil lies in education," said Miss Helen Louise Byrnes, national lecturer for the W. C. T. U., speaking before that organization on the afternoon session of the conference held here Friday.

"Never has it been of greater importance to the nation that the people cast their ballots than it will be at the coming election," the speaker stated further. "The wet and dry issue is directly before the people in the candidates who have been named by the two major parties, if not in their platforms. Every vote should be registered."

The speaker dealt with the scope of the national work done and stressed the importance of taking advantage of the information contained in publications issued by the national headquarters. A representative is kept at Washington who makes note of the progress of legislation affecting the movement, and this is all available for use in the local societies. Once one member from this country will participate in the international assembly which is to be held in Berne, Switzerland, July 25 to August 2, Miss Byrnes stated.

Weather conditions made it necessary to hold the sessions planned for the out of doors, in the basement of the Methodist church. Luncheon served here to about 40 women and an hour of social enjoyment preceded the opening of the afternoon session.

To J. H. and Julia Stoner, $1, lots 12-13, block 4, Artesian City, lot 15, block 17, Artesian City.

Warranty Deed: Osale B. Rowan et vir, to Henry W. Parker, $1, lot 12, block 26, Twin Falls.

Warranty Deed: Melissa Weaver to James W. Gelsily, $1000, lots 11-12, block 32, Kimberly.

Quit Claim Deed: William E. Bulkley, et ux to Rollo C. Bulkley, NW 30, part 38-S-19-EW-11.11.

Warranty Deed: Frank C. Lynch et ux to Edythe Lynes, $1150, lot 7, block 1, Beatty's Subdivision.

Poultry Producers

We will pay delivered to our plant at Twin Falls:

Heavy Hens, colored, per lb. ..... 18¢

Light Hens, colored, lb. ..... 15¢

Leghorn Hens, per lb. ..... 12¢

Meridian Produce Co.

—POULTRY AND EGGS—

159 Wall St. Phone 176

Times Newsboys Guests Joe-K At The Idaho Today

Every mother's son of them, every Times newsboy in the flock, was the guest of Joe K at the Idaho theatre at yesterday's afternoon.

While the program today has a special appeal to the youngsters because of the richest "Our Gang" comedy seen in many a long day and the further incentive of the part played by that marvelously-trained dog "Flash" in the Metro-Goldwyn-Mayer feature offering, "Under the Black Eagle," starring Ralph Forbes and Marceline Day, it also fits in as genuine entertainment for the grown folks for whom the laughter of the boys and girls is infectious. Roars of laughter greeted the remarkable antics of the Gang, whose thrilling ride in a strange contraption resembling a war tank makes one feel the strain in fear of what is likely to happen next.

The newsboys have asked "The Times to say "Thank You" to Joe K. for his hospitality and kindness.

Ascension Church Mission Free Debt

Announcement was made at a special meeting of the vestry of the Church of the Ascension, Episcopal, held Thursday evening, that the last cent of indebtedness against the church property has been paid off.

Treasurer George F. Sprague, in making a statement to the vestry, said that he had forwarded a check for the final amount due on the rectory so that now the church, the rectory, the parish hall and the rectory are clear of financial encumbrance.

A vote of thanks was tendered Mr. Sprague for his valuable services to the parish and congratulations were in order all around.

113,635 Acre Feet Water Now Stored in Magic Reservoir

(Shoshone Journal)

Magic reservoir Thursday held 113,635 acre feet of water in storage, reports Manager S. T. Baer of the Big Wood Canal Company. Wednesday's total was 115,889 acre feet, Tuesday's 117,950, Monday's 119,961, Sunday's 121,957, Saturday's 123,897 and Friday's 125,577.

Inflow has dwindled until it is now practically negligible, reports Mr. Baer. The release of water are now averaging 2160 acre feet of water a day.

"By July 7, we expect to have 100 per cent head running for all parts of the project," reports Mr. Baer. "and to continue with the full head until the grain is out of the way."

Polly says: Hens cheerfully $2.25 crate. The Parrot, 215 Main south. Two doors east of Penney's.

READ For used cars WANT ADS

Chrysler-Built Plymouth Among New Car Triumphs

The Chrysler-built Plymouth, one of the three completely new cars announced by Chrysler today, is the most modern and advanced low-priced car in the entire low-priced field of automobiles. It is built in six body styles—coupe, two and four door sedans, de luxe coupe, roadster and phaeton.

Various of these body styles, as well as those for the new Chrysler and "62" announced elsewhere in this issue, are on display at Bobier Motor Company, and at other Chrysler and Plymouth showrooms throughout the country.

Chrysler executives believe the new Plymouth, with its entirely new developments both in body and chassis design, will revolutionize the entire low-priced field, just as the original Chrysler car of 1925 has since revolutionized the whole motor car industry. It is the conviction of these men that no value this car equal has ever been produced in the low-priced field. The Plymouth, they say, may justly be termed "Walter P. Chrysler's most astonishing achievement." It includes these features:

Remarkable Abilities.

Finer smoothness of operation at all speeds, 60 miles an hour and more, smoothness that is amazing; rides the roughest roads at 25 to 30 miles an hour without jar or discomforts; handles with amazing ease at every speed under any condition; is the only car in the low-price field with the safety factor of Internal Expanding hydraulic four wheel brakes; will weigh 200 lbs. less than a year ago; has a new "Silver Dome" cylinder head, giving more power and more miles per gallon of gasoline and exceptional hill climbing ability; has a new, full floating power plant, speed and acceleration than a car of its size and construction should have; has a brand new style, comfort and distinction in body lines; features, in coupes and two-door sedans, the luxury of a comfortable bodies, lively upholstery and roomy adjusting seat; has room, when driving, to five adult passengers, according to body model; features, as standard equipment, a complete instrument panel, including a center distribution in the shades of colorful "new Chrysler" instruments for precise indicator skill; and a new wheelbase is changing from chrome plated, to nickel, to symbolize the strength and beauty of all the other benefits of this car, "resources," and "brilliant achievements of Chrysler engineering, research and scientific skill, based on the principle of Chrysler Standard Quality.

The Plymouth has been so named Walter P. Chrysler says, in a statement issued in connection with its announcement, "because it accurately typifies the endurance and strength, the rugged honesty, the courage, the determination and achievement of the pioneers from Indianapolis to that Pilgrim band who were the first American colonists."

Our new equipment enables us to do all kinds of milling work and the best in fixture work, building contracting and body work. Modern Planing Mill, 144 Third ave. south. Phone 603.—adv.

Woman Lecturer Speaks at Union Meeting Sunday

Miss Helen Louise Byrnes, national lecturer for the W. C. T. U., will speak at the union church services conducted in the city park Sunday afternoon, it was announced today. Miss Byrnes is said to be a speaker of marked ability who handles her subject with skill and dramatic force.

The playlet which was a feature of the W. C. T. U. conference program Friday afternoon will be repeated by request at the Sunday meeting. Mrs. Zora Elder acted as coach of the cast was drawn from the Junior W. C. T. U. The theme revolves about the 18th amendment and the prevailing attitude concerning the Idaho Dozen on prohibition.

Times Want Ads Bring Results.

CARS washed-greased at night

Lind Automobile Co.

NEW CHRYSLER PLYMOUTH

$670 AND UPWARDS

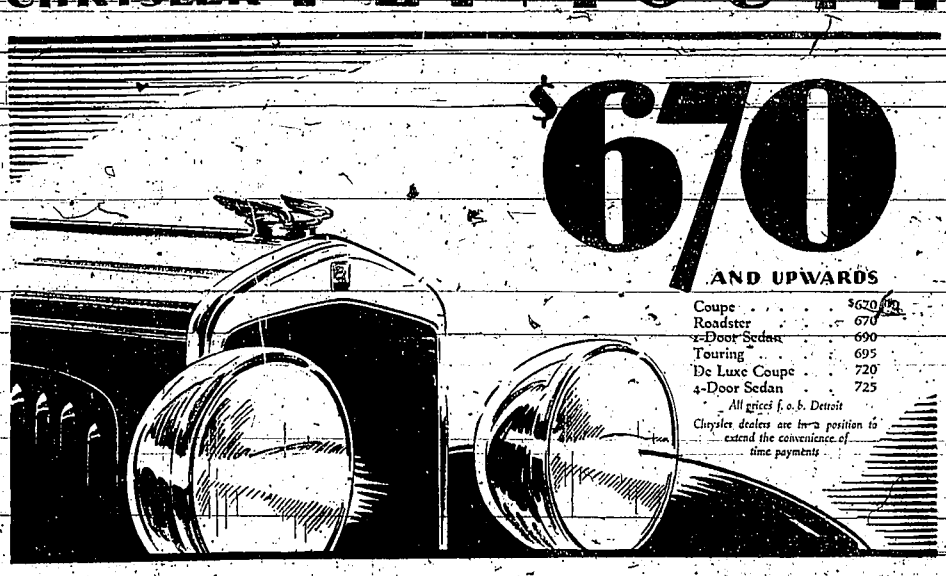

Coupe	$620
Roadster	670
2-Door Sedan	690
Touring	695
De Luxe Coupe	720
4-Door Sedan	725

All prices f. o. b. Detroit

Chrysler dealers are in a position to extend the convenience of time payments

A New Car .. A New Car Style .. A New Zenith of Low Priced Car-Luxury and Performance

New slender profile chromium-plated radiator — Long, low bodies.—Generous room for 2 to 5 passengers, according to body model.—Luxurious deep upholstery and appointment detail.—New "Silver Dome" high-compression engine, for use with any gasoline. —Smooth speed up to 60 and more miles an hour.— Chrysler light-action, internal expanding hydraulic four-wheel brakes—no other car of this price possesses this feature.

All Chrysler research, engineering and manufacturing have been inspired by the fundamental motive of giving ever greater quality and value for each dollar of car cost. Public recognition of this principle, in four years advanced Chrysler from 17th to 3rd place in sales in the N. A. C. C.

With a new product—the Plymouth—Chrysler is the first to give, at so low a price, the advantages of performance, riding ease, dependability and full adult size which characterize fine cars of higher price.

The new Chrysler-designed and Chrysler-built Plymouth is so revolutionary an advance over other low-priced cars, it is such conclusive evidence that the past year's strides in the science of manufacturing have multiplied the purchasing power of the motor car dollar, that you will surely want to see it and drive it.

And above all, you must see its beautiful lines and finish, and stretch at ease in its deep-upholstered, full adult-size bodies, to comprehend how completely the Plymouth surpasses cars heretofore sold under $700.

The Plymouth is today displayed by every Chrysler dealer. He wants you to see it and to ride in it.

Please submit the Plymouth to this trial. We believe you will discover there has never been a car anywhere near its price that can approach the Plymouth for power, pick-up, smoothness, easy handling, safety, quietness, and roominess—nor that can equal it in beauty and style.

CHRYSLER PLYMOUTH

BOBIER MOTOR COMPANY

333 Main Avenue East PHONE 30 Twin Falls, Idaho

TWIN FALLS DAILY TIMES

Member United Press Association

PHONES 8 & X. 38

Entered as second class matter April 11, 1918, at Twin Falls postoffice under act of March 1, 1879.

Published every evening except Sunday at 255 Main Avenue East, Twin Falls, Idaho, by

TIMES PUBLISHING COMPANY, INC.

C. R. Collins, President — Geo. H. Cross, Secretary-Treasurer
L. O. Collins, Vice President. — Harry Brown, Editor
Advertising Manager — Joe P. Brown
Plant Superintendent — George O. Carlson

NATIONAL REPRESENTATIVE, F. C. Thois Co., 420 Lexington Avenue, New York City, 30 North Michigan Avenue, Chicago.

SUBSCRIPTION RATES

One month, $.60; three months, $1.65; six months, $3.25; one year, $6.00

BIBLE VERSES AND PRAYER

DO THE RIGHT—To do justice and judgment is more acceptable to the Lord than sacrifice.—Prov. 21:3.

PRAYER—Lord, we would give our hearts to Thee and then we cannot but do that which is right and well pleasing in Thy sight.

WHAT A STORY HOLE IN THE WALL COULD TELL.

"No roof for his head."

No phrase epitomizes the diametrical opposite of wealth.

When a bank account is nil, when pockets are empty, then there is no place to shelter. Houses are closed. A *man is dead-broke.* But *nature* is kind, or carelessly generous at times, and leaves here and there, places where one may warm himself and find shelter from the storms.

Such is the "Hole in the Wall." Only a cave, open to the weather as well as to the southern sun, arched ceiling and rocky walls, black with the smoke of many fires—but it has sheltered scores, hundreds of derelicts as they drift through the upper Snake river valley.

Situated in the north wall of Rock creek canyon, midway down, it is easily accessible to the tenants who seek shelter, whether from the hard necessity of poverty, or from the more tragic need of avoiding the eyes of other men. Here they may stay for one night or for a season. *Life is reduced to its lowest common denominator.*

Straw on the floor, and a few gunny sacks that provides the luxury of sleeping quarters. One plutocrat possesses a single soiled comforter and a pillow which is a gunny sack containing a coat. No personal possessions litter the place, for either the owners are chary of risking their chattels without protection of locks and keys, else they have nothing to lose.

One thing alone—a magazine, clean and new, lying face down on the pillow.

It is the current number of Harper's Monthly, opened at a poem entitled "Farm Wife." The closing lines are deeply penciled.

"How once she loved the wild lake"
And clover sweet with rain."

Below, on the creek bank, is the primitive camp kitchen where in cans and pails the provisions are cooked over a rusty grate. Not particularly different from the camp that men and boys are beginning to make all over the country at this season—except that this one is permanent.

It is as near being a home as many of the drifters ever have—or ever want, perhaps. It epitomizes a state of existence for many men which seems far from what existence should be for any man.

It is the custom of the local police to keep watch of the *shifting guest list in the "Hole in the Wall," and from* time to time they are brought up for investigation concerning possible connection with offenses. In a few instances that connection has proved to be real, but for the most part, they are the drifting laborers of the inoffensive incompetents who live—how no one knows. They may beg or pilfer small food supplies, but this usually brings swift accounting and the order for everyone to move on. During the harvest season, the S. R. O. sign is out. Hole in one lone tenant kept the place "open" all last winter.

Little is known of the history of "Hole in the Wall" before the irrigation of the Twin Falls tract. Perhaps it was a shelter for the Indians, perhaps the pioneers laboring over the plains, *knew of it and built their fires in the* mouth of the cave so applying the first ebony coat of soot to the walls. Perhaps the coyotes or bobcats found it good quarters.

With the coming of the construction crews, it was a safe and ready-made powder house, answering this purpose as long as needful. For a short time it was used as a city jail, and there is no record of prisoners escaping therefrom. Still later it was used as a pound for stray dogs.

But for the past few years it has been a hobo camp, a home for the homeless, an unofficial rooming house, an uncertain refuge from the arm of the law—just "The *Hole in the Wall.*"

And though it is not included in the official advertising which is spread in the pages of many newspapers and periodicals, it is an "attraction" which is well known by hundreds all over the Northwest.

THE BATTLE OF 1928 IS ABOUT TO BEGIN.

With the nomination of Governor Alfred Smith of the State of New York as Democratic candidate for president of the United States, the battle is definitely on between Governor Smith and Herbert C. Hoover, secretary of commerce in the cabinet of President Calvin Coolidge.

Of course it is too early to even make forecasts as to what is likely to happen within the succeeding four months during which a campaign expected to be among the most spirited in the history of this country, will be waged.

There is this much to be said in advance, that the interests of the nation will be best served if bitterness and misrepresentation can be eliminated. But under the peculiar circumstances prevailing, there will always be danger of the injection of two factors into the battle, that of the wet and dry issue and religion. Either one is charged with dynamite.

It may be left to the good sense of the American people to insist on the observance of rules of decency and fairness.

Other Viewpoints

ALFRED E. SMITH

Idaho State Journal, Pocatello: *The victory of Governor Smith* in the Democratic national convention does not in the least surprise those who have been watching the course of events for several weeks past. There was no other candidate for the nomination who could obtain the votes of two-thirds of the delegates, or even a bare majority, for that matter, says the Salt Lake Tribune. Left the tactics of four years ago been pursued, it might have been possible to bring about another deadlock in convention which would force the nomination of another dark horse. Unfortunately for the groups opposed to Governor Smith, they lacked a leader under whose banner any considerable number of them could conscientiously march and so they floundered along until the New York executive became the only flower in the Democratic garden and the one altogether lovely in the eyes of the Democracy.

As a matter of fact, Governor Smith has led the procession from start to finish. William G. McAdoo saw the handwriting on the wall last winter and announced that he would not be a candidate this year. Then he dropped out of sight and a great majority of his followers in the northern, eastern and western States went over to the Smith camp. Upon McAdoo's withdrawal, Senator Reed of Missouri became the leading opposition candidate. But the fiery Missourian failed to impress the voters of the various States in which he pleaded for support and was, of course, unable to make a dent in the Smith boom at Houston.

Under the circumstances, Governor Smith is undoubtedly the strongest candidate the democrats could possibly nominate and the leaders of the party are practicing his election in November. The republicans, however, will have something to say about that and will be found fighting to the last for Hoover and Curtis, the Kansas City nominees. The nomination of Governor Smith merely means a more or less exciting campaign from the republican point of view.

Lighter Side

VACATION DAYS.

Thy blessing, Lord, on all vacation days!
For weary ones who seek the quiet ways,
Fare forth beyond the thunder of the street,
The marvel of Emmanus Road repeat;
Thy comradship so graciously bestow
Their hearts shall burn within them as they go.
Grant those who turn for healing to the sea
May find the faith that once by Galilee
Flamed brighter than the glowing fire or cake;
And when thou hast refreshed their hungry souls,
Speak the old word again, beside the deep,
Bid all who love Thee, Master, feed Thy sheep.
To those with those who bide where summer rise,
Where yearning earth draws nearest to the skies!
Give them the peace, the courage that they ask
New strength to face the waiting valley task
New light to lead through shrouding valley haze
Thy blessing, Lord, on all vacation day!

—Molley Anderson Haley.

Daily Poem

Girl Faces a Problem.

"Lo, Texas!
Have you saw
These
Pajama
Effects?
Yeh.
Ain't they
Swell—
Flares
'N everything!
It's got so
In the
Evening
I don't know
Whether
To go out
Or get
Dressed 'n'
Go to bed."

—Chicago Daily News.

More Than Enough.

Jamie went to visit his little friend who lived in the country. Their sport was rather rough, and Jamie suffered sundry knocks and bumps from falling off a pony, climbing a small tree and doing other things to which he was not accustomed. He returned looking a rather sorry plight with his torn clothes and dirty face. When Mother suggested that he should wash his face and hands at once, he boxed:

"Oh, bless me! they make me wash! I've had enough bad luck for one day."—Humor.

MARVELOUS ESCAPE

"Who's that behind us, Fred?" asked the man at the wheel as the car hooted.

"Only a flapper in a roadster," Fred answered.

The girl buried his wheels over, swerved the car off the road, crashed through a fence and turned turtle.

"Thank heaven we escaped!" he muttered.—Smith's Weekly (Sydney).

HOW COULD SHE TELL.

He: "Do you believe in conventions?"

She: "I don't know; I never attended one."—Denison Flamingo.

Wreck On Fourth Causes Injuries to Hagerman Folk

ROGERSON, July 7.—W. F. Helsley of Hagerman, who was spending the Fourth with friends and relatives in Rogerson, narrowly escaped death Wednesday afternoon when the car he was driving left the road, plunged through a fence and overturned. With him in the car were Guy Helsley, Mrs. Mary Miller and two sons, Walter and William.

The most seriously injured were Mrs. Mary Miller and W. F. Helsley. Mrs. James Boyd, sister of W. F. Helsley, took the injured to Twin Falls at once and Mrs. Miller is now in the County general hospital. The people were in the car en route to Salmon dam to spend the afternoon. Mrs. Anna Boyd, accompanied by Josephine Boyd, Pearl and Sadie Miller, Virginia Helsley, Delena Miller and Edna McMillan were in a touring car a few yards from Mr. Helsley's car *when it turned over.*

Rogerson News Notes

Mrs. Edna Deaner furnished a wonderful display of fireworks for the Rogerson people the Fourth of July.

Mr. and Mrs. John Heckle and family were town visitors Wednesday.

Mrs. Grace Ashley spent the Fourth of July with friends and relatives at Burley, returning to her home Thursday.

Mrs. Grace Haight of San Jacinto, Nev., was a visitor in Rogerson Tuesday evening.

John Wurster and sister Marjorie motored to Buhl Wednesday, John returning home Wednesday evening and returning to Buhl Thursday evening to bring his sister back home.

E. W. Miller of Buhl left with sheep for Omaha Tuesday.

Miss Virginia Helsley from San Francisco visited her friends and relatives here. She left Thursday morning to spend the summer vacation with her father, W. F. Helsley, at Hagerman.

Four-Speed Cars Winners Italian 1000-Mile Event

The decisive victory of Italian automobiles in this year's "Cup of the Thousand Miles" road race for stock touring cars, proves that no car can win Italy's most important annual racing event unless it has a four speed transmission, according to Italian automobile experts.

The first five to finish were four-speed Italian cars of only 16 horsepower, despite their low rating, they averaged more than 50 miles an hour for the course. The first American car to finish came in 7th, fulfilling the prediction that no three speed car could hope for victory.

The four-speed transmission is in general use in Europe, but on this side its advantages have been recognized only recently. An improved type of four-speed drive, with a quiet third speed driven through internal gears, is used by Graham-Paige on four of its chassis models.

SHOSHONE MAN LOSES SUPREME COURT APPEAL

SHOSHONE, July 7.—Dr. W. H. Baugh of Shoshone, who was convicted in December in the United States district court of receiving and concealing a stolen auto from California, must serve 1½ months behind the bars in the Gooding county jail besides remitting the government a few thousand dollars as a penalty for the law violation.

Judge Frank Dietrich of the circuit court of appeals handed down a decision affirming the Shoshone doctor's conviction, said information received at the United States district attorney's office Thursday.

Baugh was tried for the violation of the auto theft act in December, together with a Jude Furcht. Both were found guilty but Baugh appealed while Furcht started his sentence in the Gooding county bastile. Baugh will start his sentence immediately.

Means Condensed

"Tabloid" designates anything concise or condensed, especially a daily newspaper of small dimensions in which the news is boiled down to brief statements. The term was arbitrarily coined by a London firm of chemists, and was at first applied to a preparation of drugs in a concentrated and condensed form.

FAIRBANKS MORSE

Ball Bearing Pumping Units for Irrigation

Scales, Motors, Automatic Pressure Systems for deep wells and electric.

VIEHWEG BROS.

Authorized Dealers

Fairbanks Morse Products

Every Line a Leader

Phone 1565. 122 Third Ave. North Opposite Mazel Automobile Co.

Twin Ignition Is Remarkable Step In Fuel Economy

KENOSHA, Wis., July 7.—Of the host of striking features that have captured the attention of the public in the new Nash "400" series, the "two-driven, high compression, valve-in-head engines are receiving closest scrutiny and warmest admiration.

This type of motor design is exclusive to Nash, and in conjunction with Bohnalite aluminum pistons and the Nash seven-bearing crankshaft, is said to provide an engine of extraordinary power, flexibility, smoothness and extreme economy.

This great step forward in our design may be cited as another engineering triumph," said E. H. McCarty, vice president and director of sales of the Nash Motors company.

Most motorists know that the force which drives the wheels of a motor car is the explosion of vaporized gasoline in the engine cylinder. Gas is compressed by the rising action of the piston. Then it is ignited by the firing of the spark plug. Exploding, it forces the piston down. The piston turns the crankshaft and this motion is transmitted through the drive shaft to the rear wheels. It is obvious that the power of the car is dependent on the force of the gas explosion.

This force depends on how highly the gas is compressed before it is ignited. In the new Nash engine, high compression is accomplished by reducing the volume of the compression chamber to a minimum. Still greater uniformity of ignition is effected through the use of two specially designed spark plugs in each cylinder instead of the usual one. Both plugs fire at the same instant, igniting the compressed gas in each cylinder at two opposite points thus delivering 200 flashes per second at top speed. Two separate ignition coils supply these white hot flashes. Thus every essential part of the Nash "400" ignition system has been doubled in efficiency.

"The importance of this double spark could be better realized if we could see the action of compressed gas by slow motion. Igniting the cylinder during the compression stroke it addles much as water does when a bucket is whirled. Upon ignition, there is an interval between the time the gas is ignited by the spark and the time the force of explosion reaches the piston. The longer it takes these waves of force to reach the piston head, the less effective they become. With sparks blazing into the compressed gas from two opposite points instead of the usual one, the combustion is much more rapid and more uniform. The result is a smooth flow of increased power.

"In the same way, practically all of the gas is utilized; thus fuel wastage has been reduced to an almost inappreciable amount, as compared to the single ignition motor. The result in this instance is more miles to the gallon, elimination of carbon, and prevention of oil dilution."

Public acceptance of the new "400" series has so far exceeded expectations that full production at the Kenosha, Racine and Milwaukee plants has failed to keep up with orders, according to sales officials. They report over 27,000 orders on hand for July delivery.

READ TIMES' CLASSIFIED ADS.

TRAILER RUNS AMUCK: DEMOLISHES WINDOWS

JEROME, July 5.—One of the features, wholly accidental, of the Jerome Celebration occurred after the parade when the trailer which had been used for a float in the parade, broke loose from the towing car and crashed into the window of the postoffice, holding demolishing two large sheets of plate glass. Although Johnnie Jones, impersonating a bathing beauty in a canoe was riding in the trailer, he was unhurt. Just nearly tipped off when the towing truck started. The vehicle left a path through the crowd lining the walk, but the damage was confined to the broken plate glass windows.

Times Want Ads bring Results.

Contestants Dissatisfied

We came here from O'Neil, Nevada, with our roping and bulldogging horses, eleven contestants for Buhl Rodeo. We had popular and judicial decision for Ernest Fisher for second money for broncho riding, but after a reconsideration by the rodeo committee, the money was given to Glen Prouse of Hailey, Idaho.

OREN F. BOIES,
GEORGE FISHER,
H. VANCE OGEE,
E. BAKE,
O'Neil, Nevada.

Biblical and Astronomical LECTURES

Sunday, July 8th, 8:15 P. M.

in the Big White Pavilion, Corner Second Avenue West and Fourth Street

TWIN FALLS, IDAHO

EVANGELISTS BARTON W. MARSH AND ELTON D. SHARPE, assisted by a corps of experienced workers and singers, will present the opening of an interesting and instructive series of illustrated

BIBLICAL AND ASTRONOMICAL LECTURES

These lectures will cover a broad field and offer much to all who are interested in learning of the heavens above, the earth, its inhabitants and the Creator of all things.

Evangelists Sharpe and Marsh are men of experience and culture and all subjects will be presented in a manner fitting the dignity and sacredness of the themes considered.

The learned and unlearned, the rich and poor will understand and appreciate these lectures which will be richly illustrated with many rare original photographs and drawings by means of the Delineoscope.

Prof. G. E. Beane will have charge of the music and will direct community singing each evening at 8:00.

Presented under the auspices of the SOUTHERN IDAHO CONFERENCE OF SEVENTH DAY ADVENTISTS

Admission Free. Free Will Offering Only

BARGAINS IN USED CARS

1928 Nash Special Six Sedan.
1926 Dodge Sedan
1926 Ford Touring
1924 Chevrolet Touring

HEPPLER-NASH MOTOR CO.
810 Main Ave. West
PHONE 161

Better than ever and winning even greater success

Ever since it flashed into the field Pontiac Six has been a history-making car. And today, Pontiac Six is winning even greater success—because today's Pontiac Six in countless ways is a better car than its famous predecessors.

Combining the masterly beauty of bodies by Fisher and the assurance of highest quality construction with its numerous notable engineering advancements, it provides style, comfort, long life and smooth six-cylinder performance such as never before were available at prices as low as $745. Ride once—and you will agree . . . *here is value that cannot be matched!*

2-Door Sedan, $745; Coupe, $745; Sport Roadster, $745; Phaeton, $775; Cabriolet, $795; 4-Door Sedan, $825; Sport Landau Sedan, $875. Oakland All-American Six, $1045 to $1265. All prices at factory. Check Oakland-Pontiac delivered prices—they include lowest handling charges. General Motors Time Payment Plan available at minimum rate.

Twin Falls Oakland Co.

Phone 729-W Twin Falls, Idaho 229 Second Ave. E.

"Our Reputation Your Guarantee"

PONTIAC SIX

PRODUCT OF GENERAL MOTORS

SPORTS

COLEMAN LEADS BRUINS TO WIN OVER GUNNERS

Pitches Winning Ball and Has Perfect Day at Bat in Last Series.

OGDEN, July 7—Holding the Gunners to four hits, Coleman led the Bruins to a 7 to 1 victory over the Ogden men here yesterday in the first game of the Bruins final series in the league. At the plate Coleman hrplitted three doubles and two singles in five trips.

Ogden's lone tally came in the first inning when Frazier doubled and the next three men walked. Rosjamint was playing shortstop and played errorless ball, getting two hits in four trips.

The score:

Twin Falls:	AB	R	H	PO	A	E
Allen, 3b	4	2	1	2	1	0
Benjamin, ss	4	2	2	1	6	0
Fitzgerald, 1b	4	2	2	8	0	0
Maloney, 2b	5	2	3	1	5	0
Coleman, cf	5	0	3	0	0	0
Walters, cf	5	0	2	1	0	0
Peterson, lf	5	0	2	1	1	0
Offer, c	4	0	0	4	0	1
Pasich, rf	4	0	0	3	0	0
Totals	38	7	13	27	15	2

Ogden:	AB	R	H	PO	A	E
Frazier, cf	5	1	2	5	0	0
McShane, 2b	4	0	1	2	4	0
Verzer, 3b	4	0	0	1	2	0
McCauley, rf	4	0	0	2	0	0
McIsaac, ss	4	0	0	3	2	0
Stoven, 1b	4	0	0	12	0	1
Layman, c	3	0	0	3	2	0
Kunze, rf	4	0	0	2	0	0
Matoes, p	4	0	0	0	2	0
Totals	39	1	4	27	12	1

Score by innings:

Twin Falls	012 020 002—7
Ogden	100 000 000—1

Summary: Two-base hits—Coleman (3), Peterson, Frazier; runs batted in—Coleman (3), Walters (2), Maloney; double plays—McIsaac to McShane to Stoven, Benjamin to Maloney to Fitzgerald, Maloney to Benjamin to Fitzgerald, Peterson to Maloney; left on bases—Ogden 10, Twin Falls 6; stolen base—Benjamin; sacrifice hit—Benjamin; bases on balls—Off Coleman 8, off Matoes 4; struck out—By Coleman 0, by Matoes 2; time of game—1:40; umpires—Price and Deeble.

CLUB STANDINGS

TRI-STATE LEAGUE	W.	L.	Pct.
Boise	34	19	.642
Ogden	30	24	.556
Salt Lake	30	25	.545
Twin Falls	29	27	.518
Pocatello	23	30	.434
Idaho Falls	16	36	.308

AMERICAN LEAGUE	W.	L.	Pct.
New York	54	18	.750
Philadelphia	44	31	.587
St. Louis	38	37	.507
Cleveland	35	40	.467
Washington	33	42	.440
Chicago	33	42	.440
Boston	30	41	.423
Detroit	29	45	.392

NATIONAL LEAGUE	W.	L.	Pct.
St. Louis	47	28	.627
New York	42	27	.609
Cincinnati	43	34	.558
Chicago	41	34	.547
Brooklyn	39	36	.521
Pittsburgh	32	40	.444
Boston	23	45	.338
Philadelphia	21	46	.313

PACIFIC COAST LEAGUE	W.	L.	Pct.
Hollywood	3	2	.600
San Francisco	3	2	.600
Seattle	3	2	.600
Sacramento	3	2	.600
Los Angeles	2	3	.400
Missions	2	3	.400
Portland	2	3	.400
Oakland	2	3	.400

Five Yachts Start In Atlantic Race

NEW YORK, July 7—Five big yachts were to start from Ambrose channel lightship today on a race to Santander, Spain, for the King Alfonso trophy.

Holding the trophy, the mark to be shot at will be the record of 13 days, four hours, one minute for the crossing made in 1926 by the Atlantic, one of the contents for the present race.

The yachts and owners are: Atlantic, Gerard B. Lambert. Elena, William B. Bell. Zodiac, J. S. and R. W. Johnson. Guinevere, Edgar Palmer. Azara, O. M. and F. E. Baker.

All, the sloop-rigged schooner rigged and are deep draft, but the Azara of Detroit, which has a centerboard keel.

WHAT THE STARS DID YESTERDAY

By United Press

Paul Waner jacked one in five trips to the plate.

Babe Ruth, Lou Gehrig, Ty Cobb, Tris Speaker, Frankie Frisch, Rogers Hornsby, and Harry Heilmann were

COAST LEAGUE RESULTS

PACIFIC COAST LEAGUE

First game:	R.	H.	E.
Sacramento	4	7	1
Los Angeles	2	10	

Batteries: Kallio and Severeid; Cunningham and Sandberg.

Second game:	R.	H.	E.
Sacramento	5	10	0
Los Angeles	7	8	0

Batteries: Shea, Flynn and Koeber; Weatherby and Hannah (seven innings).

At San Francisco:	R.	H.	E.
Oakland	12	14	1
San Francisco	4	7	2

Batteries: Cooper and Lombardi; Moody and Spring.

At Seattle:	R.	H.	E.
Missions	11	12	0
Seattle	2	11	4

Batteries: Hughes and Baldwin; Collard and Schmidt.

At Portland:	R.	H.	E.
Hollywood	9	4	0
Portland	7	9	0

Batteries: Halvey, Murphy and Agnew; Ortman, Tenchent and Rego.

Helen Wills Wins Right to Title of World's Champion

By ROBERT C. DOWSON
United Press Staff Correspondent

WIMBLEDON STADIUM, Eng., July 7—Helen Wills today won the right to the title of the world's champion women's tennis player when she defeated Senorita Lili d'Alvarez in the finals of the all-England tennis championships, 6-2, 6-3.

Miss Wills was the last of the American contingent in the all-British tournament and she won easily.

The Spanish player had been ill. The match was postponed earlier because Senorita d'Alvarez was unable to continue in the tournaments. Her playing throughout had been well below the form that had marked her as one of Miss Wills' chief contenders as the champion of all women amateurs.

Senorita d'Alvarez's illness, however, did not detract from the brilliancy of Miss Wills' performance in this final match.

Miss Wills started serving and had little difficulty. Her placing was perfect and her overhead drives scored repeatedly on the Spanish star.

The point score of the first set was 4-1, 2-4, 7-5, 1-4, 4-2, 4-1, 6-4, and 6-2.

Miss Wills seemed somewhat fatigued as she started serving on the second set and dropped the first game at love. She also lost the second and third games. Then she rallied and had comparatively easy going through the rest of the set, winning two love games. The point score of the second set: 0-4, 2-4, 2-4, 4-1, 6-3, 4-0, 6-1, 6-4, 4-0.

Midwestern Men Score Victory in Olympic Wrestling

By United Press

GRAND RAPIDS, Mich., July 7—Led by athletes from the University of Michigan, who won two national championships and a second place, wrestlers from midwestern schools scored a complete victory in the Olympic wrestling trials which ended here last night.

Texas and the Oklahoma A. & M. each gained a national title, and except for the main laurels in the 191-pound division, taken by Eugene H. D. Edwards of Annapolis, who defeated Daniel J. Whitmore of Ohio State in a sensational match, the national championships went to wrestlers from Cornell college, Illinois and Michigan.

The West coast was unrepresented among first place winners.

Second place winners included: 145 pounds to Ralph Pratly, Ward, S. D., defeated Ben Sherman, Multnomah A. C., Portland, Ore., decision.

Other results included:

145 pounds: Clarence Herryman, Oklahoma A. & M., defeated Ben F. Sherman, Multnomah A. C., Portland, decision; Ben Sherman, Multnomah A. C., defeated Homer Berry, Asheville, N. C., fall, 4:10.

155 pounds: Erwin Forbes, Los Angeles A. C., won from Fending Collins, Oklahoma A. & M., default; Lloyd Appleton, Cornell college, Iowa, defeated Erwin Forbes Los Angeles A. C., decision.

Leslie Beers, Iowa States, defeated Erwin Forbes, Los Angeles A. C., decision.

Spuds Sweep Away Bannocks by 6-5

POCATELLO, July 7—Playing their last series in the Utah-Idaho league, the Idaho Falls Spuds conquered the Bannock 6 to 5 here yesterday. The Spuds slammed nine hits, while Tanner held the Pocatello men to six safe ones.

A home run by Warren Shipe, the Bannocks, near the mark set by the Spuds. Tanner helped win his own game by getting two hits and two runs in three times up, one hit being a three-bagger. Tanner at third here had a perfect day with four hits in four times up for the Spuds.

The score:

	R.	H.	E.
Idaho Falls	6	9	4
Pocatello	5	6	1

Batteries: Tanner and Brenzel; Campbell, Smith and Warren.

WESTERN LEAGUE

Denver 6; Omaha 5.
Oklahoma City 9; Wichita 8.
Tulsa 16; Amarillo 4.
Pueblo 9; Des Moines 5.

Flat Wanted
READ WANT ADS

Solons Pound Way to 14-5 Victory

BOISE, July 7—The Salt Lake Bees went down to defeat, 14 to 5, here yesterday before the onslaughts of the Solons. The offerings of Libke were pounded freely, Manager Bobby Coltrin taking the mound in the fifth inning to calm the turbulent waters. Crowley and Ostenberg smashed out homers while Caudill hit a three-bagger.

Molloy, on the slab for the Senators, let the victory down with seven safeties, all of which were rather costly.

Score:	R.	H.	E.
Salt Lake	14	15	2
Boise	5	11	2

Batteries: Libke, Coltrin and Hand; Molloy and Howard.

WATCHING THE SCOREBOARD

By United Press

Yesterday's hero: Hack Wilson, Chicago Cubs outfielder, whose twentieth and twenty-first home runs helped his team to a 11 to 8 victory over Brooklyn.

The Pittsburgh Pirates lost their fifth straight game, when the Giants won 11 to 5.

A four run rally by the Senators in the ninth fell short and the White Sox won 9 to 8.

FIGHT RESULTS LAST NIGHT

By United Press

HOLLYWOOD, Cal.—"Big Boy" Peterson, Chicago, defeated "Red News" Jackson, Bakersfield, Cal., ten rounds.

SAN FRANCISCO—Charley Berlanger, light heavyweight champion of Canada, defeated Tony Marello of New Orleans, in the second.

YESTERDAY'S HOME RUNS

By United Press

Wilson, Cubs	2
Carey, Robins	1
Hermann, Robins	1

	League Totals.
National league	82
American league	285
Season's totals	609

Want
READ WANT ADS
Wanted

RESIDENTS NORTH SIDE ACTIVELY AT WORK FOR PERMANENT HIGHWAY

Co-operation between the commissioners on the North Side of Snake river to the end that a surfaced highway may be secured to serve all that territory between American Falls and Bliss is now taking definite form, according to a news story appearing in Friday's issue of the Minidoka Courier News at Rupert.

"That newspaper says:

An insistent demand that the Rupert highway between American Falls and Minidoka be constructed and oiled, that oil be laid on the highway between Minidoka and Rupert and that the same work be continued on the North Side Highway through Paul, Hazelton, Eden, into Jerome to join the oil highway for which the department is already pledged, is being made this week by every important community between Minidoka and Gooding on the north side of the river, it is learned.

Petitions asking that this work be done at the earliest possible time have been signed by every highway district on the north side of the river, every civic organization, and the mayor and clerk of each town. It is pointed out in the petition that this road would cross the American Falls dam bridge at American Falls and join Minidoka, approximately 18 miles. Of new construction only is needed. At Minidoka the road would join the Minidoka-Rupert highway—already built to State specifications, and continue to Rupert where it would connect with the North Side Highway. The State highway department is now engaged in oiling certain parts of the North Side highway and plans of the department as publicly announced call for oiling from Bliss to Jerome, the petitions predict, the completion of this oiling to cover the entire North Side highway, tapping the main trunk line at American Falls.

A Rupert delegation, headed by E. E. Fisher, composed of Mr. Fisher, H. V. Greason, R. B. Turner and A. H. Lee spent Tuesday afternoon and evening visiting the towns between Rupert and Jerome and found the sentiment decidedly favorable to the work, meeting with the directors of the Chamber of Commerce and Rotary Club at Jerome. Both organizations went on record for the entire program and urged the highway department to start the work.

The petition follows:

Petition to Commissioner Wood

"To the Hon. J. D. Wood,
Commissioner of the
Department of Public Works,
Boise, Idaho.

"Dear Sir:

"We, the undersigned civic bodies, highway districts and communities affected by the proposed Improved Roosevelt Highway starting at American Falls and continuing west to Rupert-Minidoka Highway, respectfully petition your department as follows:

"That the Roosevelt Highway be finished at the city of American Falls improved and oiled, that such improved highway reaches the village of Minidoka, then something with the Rupert-Minidoka highway and continue from that point to Rupert, there connecting with present North Side State Highway which passes through Rupert, Paul, Hazelton, Eden, Jerome, Wendell, Gooding and Bliss, thence continuing on to Boise on the present State Highway.

"We respectfully call your attention to the fact that this portion of the highway will shorten the distance from Pocatello to Boise by approximately 20 miles.

"We further submit for your consideration that this route passes with the exception of a very short strip of territory through a highly improved irrigated farming district, the route being free from new construction, with the exception of approximately eighteen (18) miles of new construction between American Falls and Minidoka, which is now designated as the Roosevelt Federal Highway. This road would connect with the oiled highway on the north side of American Falls, pass over the great American Falls dam, and connect with the oiled highway on the west at Minidoka, and to be designated as U. S. 26 North.

"This route also would furnish an opening, or road facilities for what is known as the North Side Minidoka Extension, a development of approximately 110,000 acres of land, which the government is going to reclaim with water, from the American Falls reservoir.

"This highway will afford adequate and satisfactory facilities for the marketing of farm products from lands lying along the entire North Side Highway and any new lands which may hereafter be brought under cultivation.

"We respectfully and urgently request that this highway be given your immediate consideration and that work be started on its construction at the earliest possible date."

Times Want Ads bring results.

YESTERDAY'S GAMES

AMERICAN LEAGUE

At Washington:	R.	H.	E.
Chicago	6	10	2
Washington	8	15	2

Batteries: Faber, Adkins, Lyons and Crouse; Russ, Gaston, Marberry and Ruel, Tate.

All other games rained out.

NATIONAL LEAGUE

At Pittsburgh:	R.	H.	E.
New York	11	16	2
Pittsburgh	7	15	1

Batteries: Benswich, Faulkner and Hogan, Cumnings; Fussell, Miljus, Dawson and Hargraves.

At Chicago:	R.	H.	E.
Brooklyn	8	10	2
Chicago	11	20	1

Batteries: Petty, Moss, Koupal and Henline and Deberry; Jones and Hartnett.

Only games yesterday.

JAVELIN RECORD BROKEN

By United Press

LONDON, July 7—The world's record for the javelin throw was broken in the British amateur athletic championships today. Eric S. Lay of New Zealand pitched the staff 250 feet and nine inches. Previously the British discus record had been broken by E. Pauln, Germany, with a throw of 147 feet.

AMERICAN FALLS DAM FILLED TO CAPACITY

(American Falls Press)

After filling the American Falls reservoir to its rated capacity of 1,700,000 acre feet on June 20th, the Snake river kept right on working. It quickly sent the storage above the official mark, and on Saturday, June 23rd, the gauges showed a total of 1,711,000 acre feet. This is the greatest volume of water ever accumulated in the reservoir. From now until the river flow decreases the bureau of reclamation will regulate the flow in such a manner as to keep the reservoir filled to capacity.

Thirteen of the eight pressure gates and five of the radial gates have been thrown open so that 23,000 second feet of water will be flowing down the river. This is more than twice the amount needed for irrigation, and it is said that the heavy flow has made Shoshone falls very beautiful.

Times Want Ads bring results.

CHRYSLER

Presents entirely *new* style creations in the fine car field

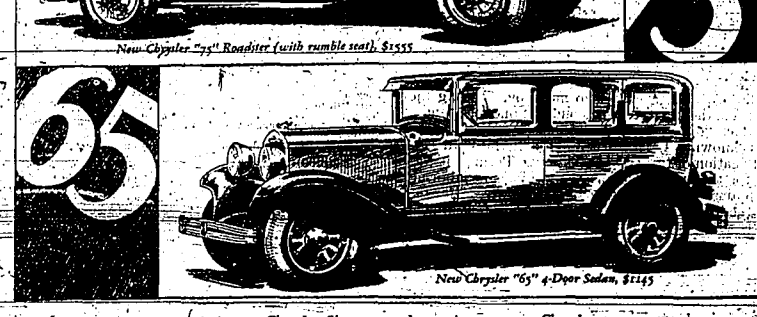

New Chrysler "75" Roadster (with rumble seat), $1555

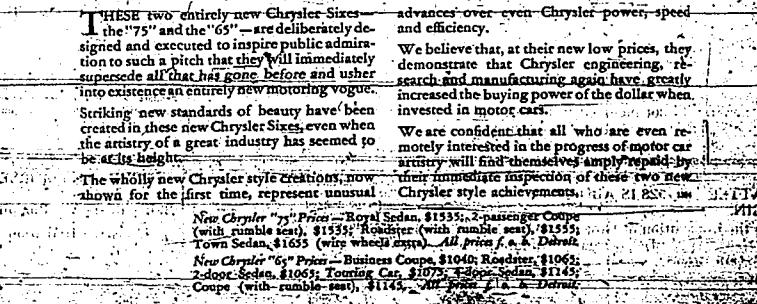

New Chrysler "65" 4-Door Sedan, $1145

THESE two entirely new Chrysler Sixes—the "75" and the "65"—are deliberately designed and executed to inspire public admiration to such a pitch that they will immediately supersede all that has gone before and usher into existence an entirely new motoring vogue.

Striking new standards of beauty have been created in these new Chrysler Sixes, even when the artistry of a great industry has seemed to be at its height.

The wholly new Chrysler style creations, now shown for the first time, represent unusual advances over even Chrysler power, speed and efficiency.

We believe that, at their new low prices, they demonstrate that Chrysler engineering, research and manufacturing again have greatly increased the buying power of the dollar when invested in motor cars.

We are confident that all who are even remotely interested in the progress of motor car artistry will find themselves amply repaid by their immediate inspection of these two new Chrysler style achievements.

New Chrysler "75" Prices—Royal Sedan, $1535; 2-passenger Coupe (with rumble seat), $1535; Roadster (with rumble seat), $1555; Town Sedan, $1655 (wire wheels extra). *All prices f. o. b. Detroit.*

New Chrysler "65" Prices—Business Coupe, $1040; Roadster, $1065; 2-door Sedan, $1065; Touring Car, $1075; 4-door Sedan, $1145; Coupe (with rumble seat), $1145. *All prices f. o. b. Detroit.*

BOBIER MOTOR CO

333 Main Avenue East — Phone 30 — Twin Falls, Idaho

Coming

Do Not Be Confused
or make a mistake in the date

Christy Bros.

TRAINED WILD ANIMAL

CIRCUS

THE LARGEST SHOW IN AMERICA RETAINING A MILE LONG BIG FREE STREET

Parade

TWIN FALLS

NOT UNTIL

WED. AUGUST - 1

Today's Market and Financial News

LITTLE CHANGE PRICES GRAINS CHICAGO MART

...Y GRAIN LEAD T...
...TTLE CHANGE—G...

By United Press

CHICAGO, July 7.—Wheat lost an ...ly gain near the end of the trad... on the Board of Trade today and ...sed unchanged to fractionally low...

Corn dropped sharply on reports favorable weather. Oats also was ...

Wheat closed unchanged ¾c lower ...rn ¾c down 1@1¼c, and oats was ...¾@¾c. Provisions were about ...changed.

Reports of black and red rust in South Dakota were bullish influences ...n wheat. The market opened easier ...n selling by Southwestern houses. The cash market was ½@¾c higher with receipts of five cars.

All parts of the corn belt had ...plendid growing weather. Receipts were 70 cars with the cash market ...nchanged.

Intense heat was reported in the ...ntre belt causing fear that the crop ...ight be injured. Cutting continued ...n Illinois and is expected to become ...eneral in Indiana next week. Receipts were eight cars. The cash market was unchanged.

CHICAGO, July 7.—Grain futures ranged as follows:

	Open	High	Low	Close
WHEAT—				
July	133⅝	135	133⅝	133⅝
Sept.	136⅝	137⅞	136¼	136⅝
Dec.	140⅝	141⅞	140⅛	140½
CORN—				
July	107⅛	107⅛	105½	106
Sept.	101	101	98⅞	99⅛
Dec.	84⅝	84⅞	83¾	83½
OATS—				
July, old	52½	52⅝	51¼	51¼
July, new	52⅛	52½	51⅝	51⅞
Sept.	42½	42½	42⅛	42
Dec.	46½	46⅝	44½	44⅝

CHICAGO LIVESTOCK

CHICAGO, July 7.—Hogs, receipts 5000; mostly steady with Friday's average; top $11.60; bulk 180 to 300 pounds $11.20@11.40.

Cattle, receipts 500. Compared with a week ago: Grain-fed steers and yearlings 50@$1 higher; grass cows and heifers 50@75c lower; bulls 50c lower; vealers 50@$1 higher; extreme top weighty fed steers $15.85; yearlings $15.60; most native grass steers and yearlings $10@12; grass-fed cows $7.50@9.50; light and medium weight steers at $7.50@8.50; light vealers $15.25@16; stockers and feeders $10.25@11.50.

Sheep, receipts 6000; fat lambs closing 50@75c higher; sheep and feeding lambs unchanged. Week's top prices: Fat range lambs $17; fat native $16.75; natives $15.75@16.50; throwouts $11@12; yearlings $12.50@13; fat ewes $4.50@7; range feeding lambs $11.75@13.25.

CHICAGO CASH GRAIN

CHICAGO, July 7.—Corn: No. 2 yellow $1.07@1.08; No. 3 yellow $1.05¾@1.06; No. 4 yellow $1.03¾@1.04; No. 6 yellow $1.01½; No. 2 mixed $1.07½; No. 4 mixed $1.04; No. 5 mixed $1.02½@1.03½; No. 6 mixed ...01; No. 2 white $1.08@1.08½; No. ...white $1.05¾; No. 4 white $1.04¾; ...mple grade $1@99c.

Oats: No. 2 white 70½c; No. ...to 68@70½c.

Barley: 92@$1.07.

Timothy: $4.10@4.75.

Clover: $21.50@28.75.

CHICAGO PRODUCE

CHICAGO, July 7.—Butter receipts ...565 packages. No market.

Eggs, receipts 12,604 cases. No market.

Local Markets

BUYING PRICES

WHEAT

Dicklow	$1.17
Federation	$1.14

SUGAR

Sugar, beet	$7.19
Sugar, cane	$7.39

PRODUCE

Butterfat	.43
Butter, ranch	.45
Eggs, standards	.18

CHICKENS AND FOWLS

Heavy hens, 4½ lbs. up	.18
Light hens, under 4½ lbs.	.15
Leghorn hens	.12
Cocks	.05
Springers, colored, up to 4 lbs.	.20
Springers, Leghorns	.17
Broilers, colored, 2 lbs.	.25
Stags	.11
Turkeys, No. 1	.30
Turkeys, No. 2	.12
(Quotations on dressed turkeys 10c higher than live.)	
Geese	.08
Ducks	.20
Spoonbill, No. 1	.20
Capons, No. 5	.35

LIVESTOCK

Hogs, butcher	.10
Hogs, heavy	.07½
Steers	.09
Heifers	.08@.09
Cows	.06@.08
Stags	.08
Lamb	.13½

RETAIL PRICES

Lettuce	.05@.07
Sirloin steak	.32
Round steak	.32
T-bone steak	.35
Ham	.40
Bacon, sliced	.50
Lamb chops	.40
Cream cheese	.30
Cabbage	.07
Carrots, bunch	.05
Potatoes, dry, per lb.	.05
Cucumbers, each	.15
Asparagus, 2 lbs. for	.30

NEW YORK STOCKS

(Closing Quotations)

Allied Chem. and Dye	172½
Allis Chalmers Mfg. Co.	124
American Agric. Chem.	19½
Amer. Beet Sugar Co.	15½
Amer. Can Co.	88¼
Amer. Car and Foundry	96
Amer. and Foreign Power	35½
Amer. Locomotive	98
Amer. Smelt. and Ref.	194
Amer. Sugar Ref.	72
Amer. Tel. and Tel.	173
Amer. Tobacco B.	156
Amer. Woolen Co.	18½
Amer. Zinc	26½
Anaconda Copper	63¼
Atchison, Topeka & Santa Fe	148¾
Baldwin Locomotive	250
Baltimore & Ohio	109
Bethlehem Steel	55⅝
California Packing	72
Cerro de Pasco Copper	97¾
Chandler Motors	74
Chesapeake & Ohio	181¼
Chicago Great Western	13
Chi., Mil., St. P. & Pac.	35¾
Chicago Rock Island	47¼
Chicago and Northwestern	82½
Chi., R. I. & Pac.	116
Chile Copper	45⅞
Chrysler Motors	74⅝
City Service (curb)	67⅝
Colorado Fuel and Iron	63¼
Consolidated Gas	152¼
Continental Can	109⅝
Corn Products	73
Crucible Steel	20¼
Dodge A	14½
DuPont de Nemours & Co.	382½
Erie Railroad	54⅞
Electric Power and Light	36
General American Tank	71
General Asphalt	75¼
General Cigar	63¾
General Electric	162⅝
General Motors	192¾
General-Outdoor-Adv.	27
Gimble Brothers	55¾
Goodrich	16
Graham Paige Motors	33¼
Great Northern pfd.	98½
Greene Cananea	16⅝
Howe Sound	52
Hudson Motors	86¾
Illinois Central	141¼
Inland Steel	55
Insullination Corp. Copper	7
International Harvester	270
International Nickel	95¾
International Paper	74
Jordan Motors	91
Kansas City Southern	51
Keith Albee Orpheum	19¾
Kelly Springfield	21⅝
Kennecott	91½
Kresge	71⅞
Lambert	109½
Lehigh Valley	102⅝
Louisville and Nashville	146
Mack Trucks	93⅞
Marland Oil	35⅞
Miami Copper	20⅝
Missouri, Kansas and Texas	38
Missouri-Pacific	14½
Montana Power	103½
Montgomery Ward	159
Nash Motors	86½
National Biscuit Co.	166
National Dept. Stores	26
National Enameling	30¼
National Lead	120¼
Nevada Cons. Copper	23⅛
New York Central	172¼
N. Y. N. H. & Hartford	59
Northern Pacific	96⅞
Packard Motors	77½
Pacific Gas and Electric	49
Pan-American B.	42⅝
Paramount-Famous Lasky	128⅞
Penney Railroad	65
Pere Marquette	179
Phelps Dodge	132
Phillips Petroleum	38⅝
Pure Oil	23⅝
Radio Corp. of America	185¼
Reading	101⅞
Republic Iron and Steel	63
Reynolds Tobacco B.	130½
Sears Roebuck	116⅝
Shell Union Oil	27
Simmons Co.	63⅝
Sinclair Consolidated	21½
Southern Pacific	122⅝
Southern Railway	150¾
Standard Gas and Electric	66¾
Standard Oil of Calif.	58⅝
Standard Oil of N. J.	44½
Standard Oil of N. Y.	35¼
Studebaker Corp.	72
Texas Corp.	61⅝
Texas and Pacific	171⅞
Timken Roller Bearing	120¾
Tobacco Products	103
Union Car. and Car.	149⅝
Union Oil of Cal.	63
Union Pacific	196
United Cigar Stores	26¾
United States Rubber	29¼
United States Steel	140
do pfd.	141⅝
Universal Pipe	21⅝
Vanadium	26
Wabash	78¼
Westinghouse	94½
White Motors	39¾
Willys-Overland	22¼
Woolworth	183⅞
Wright Aero.	131
Yellow Truck and Coach	34⅝

Cheese, twins 18¾@c; young American 25¾@26c.

Poultry, receipts 1 car; fowls, heavy 23c; Leghorns 20c; ducks, heavy 18c; small 16c; springers 17@22c; turkeys No. 1, 20c; geese 16c; roosters 16¾c; broilers 32c.

Potatoes, arrivals 55 cars; on track 337 cars; in transit 999 cars. Southern Bliss Triumphs, best 80@$1.

PORTLAND LIVESTOCK

PORTLAND, July 7.—Livestock receipts in Portland for the week ending today were: Cattle 2150; hogs 1000; sheep 5650. The only receipts today were 205 sheep, all billed through.

Tone of the market as compared with a week ago:

Cattle—Matured classes mostly steady; calves and vealers 50c lower.

Hogs—Killing classes mostly 25c higher; feeder pigs extremely slow, 50c lower; light butchers $11.75@11.50. A few feeder pigs $9.75, with bulk $9.

Sheep—Nominally steady.

Cattle: steers, good, $11@12; medium $10@11; common $8.50@10; heifers, good, $10@10.50; common, medium, $8.50@10; cows, good $8.75@9; common, medium $6.75@8.75; low cutters $5@6.75; bulls (yearlings excluded), good, $7@7.75; common, medium $5.50@7; calves, medium, choice $8@10; culls, common $6@8; vealers, good, choice $12.50@13.50; medium $10.50@12.50; culls and common $7@10.50.

Hogs: heavyweights, 250 to 300 lbs. medium, choice $9.50@11; 200 to 250 lbs. $10.50@11.25; 150 to 200 lbs. $11.25@11.50; 130 to 150 lbs. $10.50@11.25; packing hogs, rough and smooth $8@9.50; slaughter pigs, 90 to 130 lbs. $9.50@10.50; stockers and feeders, 70 to 130 lbs. $9@9.50.

Sheep: lambs, 84 lbs. down, good to choice $11.50@13; medium $10@11.50; culls, common, all weights $9@10; ewes, medium to choice $4@6.50; culls, common, all weights $4@5.

NEW YORK PRODUCE

NEW YORK, July 7.—Flour, dull and easier. Pork steady; mess $30.50. Lard firm; midwest spot $12.40@12.50.

Sugar, raw quiet; spot 96 test delivered duty paid $4.36; refined quiet; granulated $5.90.

Coffee, Rio 7s on spot 16c; Santos 4s 23½@24c.

Tallow steady; special to extra 8@8¼c.

Hay steady; No. 1 $1.25; No. 3 75@$1; clover 75@$1.15.

SAN FRANCISCO LIVESTOCK

SAN FRANCISCO, July 7.—Cattle, receipts 1000; market steady; steers, good $10.50@11; cows, good $8@8.50.

Calves, market nominally steady; medium to choice $9@11.25; vealers, medium, good and choice $11@13.

Hogs, market steady to 10c higher; light $11.75@12.40; medium $11.25@11.90.

Sheep and lambs, market weak; lambs $13.25@14; ewes $4.25@6.25; wethers $8@10.

DENVER LIVESTOCK

DENVER, July 7.—Cattle, receipts 100; market nominally steady; beef steers $12@14.50; cows and heifers $8@14; calves $11@16; feeders and stockers $8@13; bulls $7@9.

Hogs steady; top $11.25; bulk $10.50@11; pigs $9@10.

Sheep receipts 1600; market 25c higher; clipped lambs $11@15.75; ewes $4@6.25.

BOSTON WOOL

BOSTON, July 7.—A fair volume of trading has been done on clothing wools, the bulk active of which have been the medium grades.

Sales have been reported on choice three-eighths blood 56s grade at 31@33c and 48s@50c has been realized on the good quarter blood 48s, 50s graded clothing.

OMAHA LIVESTOCK

OMAHA, July 7.—Hogs, receipts 6500; market steady to 10c lower; top $11.30; bulk 180 to 325 pound lights and butchers $10.75@11.10.

SHARP RALLIES MARK TRADING IN BIG STOCKS

By United Press

NEW YORK, July 7.—Despite irregularity of the market in late dealings yesterday, strong rallying tendencies developed in today's short session under the leadership of General Motors and other speculative favorites.

New highs on the recovery were attained by Radio, Dupont and American Can, while Steel again pushed through the 140 level on active trading.

Railroad shares continued to be featured by heavy trading in Missouri, Kansas, Texas and several other merger rails like Erie and Kansas City Southern.

Mail order shares were less active. Oils were quiet.

The market closed higher.

Cattle, receipts 100. Compared with a week ago: fed steers and yearlings 50@75c higher; she-stock 25@50c higher; bulls 25c higher; vealers steady; stockers and feeders strong. Week's bulk prices, fed steers and yearlings $13.75@15.25; beef cows $8.75@10.25; all cutters $6.25@6.75; medium bulls $8.50@8.75; practical top vealers $14; few loads stockers $11.25@12.10.

Sheep, receipts 2000; for week, lambs 25@50c higher; sheep and yearlings weak to 25c lower; feeders steady to strong. Closing bulk prices: fat range lambs $15.50@16.25; natives $11.75@15.25; fed clipped lambs $14.50; ewes $5.50@6.50; feeding lambs $12.75@13.25.

LIVERPOOL WHEAT CLOSE

LIVERPOOL, July 7.—Wheat futures closed as follows: July $1.48¾; Oct. $1.53¾; Dec. $1.53¾.

Utilities Battle Nationalization Of All Industries

By United Press

WASHINGTON, July 7.—The Federal Trade Commission virtually has concluded its investigation of propaganda activities by public utility organizations.

After yesterday's brief open hearing in which Frank O. Cuppey, Indiana utilities man was examined, the commission adjourned its hearings until Sept. 1 when a few State bureaus not already secretaries will be investigated. After that, the commission will turn to financial aspects of the utilities' organizations.

Employment Time By Utils

Questioning of Cuppey disclosed he spent $4500 on entertainment of Indiana legislators and utility men during the 1927 session of the legislature. Cuppey said he was a registered lobbyist for the Indiana utilities association.

The hearing was featured also by a statement by Josiah T. Newcomb, counsel for the joint committee of National Utilities Associations, seeking to justify utilities propaganda in schools and colleges.

He declared the utilities' campaign "to broadcast even in the schools and colleges what they believe correct information, was necessary to counteract activities of "professional advocates of the nationalization of industry."

Making Use of the Gift

Another opportunist is the chap who, having been given the air by his boss, starts an overhead transportation service.—Boston Transcript.

Stimulating Music

Lively music makes people feel more active because the heart tends to keep time to any strong rhythm, and a rapid circulation stimulates activity, according to an answered question in Liberty.

Apparently a Sock Sale

Tiny woman who got a black eye while trying to get close to the counter in a Milwaukee bargain sale obviously got more than she bargained for.—Farm and Fireside.

FIND NO TRACE BODY BELGIAN MILLIONAIRE

By United Press

LONDON, July 7.—Speculation as to the fate of Capt. Alfred Loewenstein, who disappeared on a trans-Channel flight in his own Fokker plane, continued today with varying theories offered.

A tug chartered by Ronald Drew returned today without having found a trace of the body of the Belgian millionaire. Drew, pilot of the Fokker plane, believed he knew just about where Loewenstein was reported to have opened an outer cabin door and walked out of the plane.

The tug searched the Channel at the spot and found no traces of the continental financier.

From Paris came reports that there were divergent opinions as to suicide or accidental death declining that had been reached.

Experts at Jellicoe's field took aloft a Fokker plane similar to that used by Loewenstein. They reported that the cabin door could not be opened by wind due to the pressure from the outside.

Markets Quick to Recover

The financial reaction from Loewenstein's disappearance, so marked the first day, has changed for the better.

The continental markets were much improved yesterday. Berlin, Paris, London and Brussels all had shown declines when the first word of Loewenstein's disappearance were published.

On the Berlin market the stocks in which Loewenstein was known to have an interest rose from 20 to 30 points yesterday. The improvement was credited to a report, even though thoroughly unconfirmed and purely speculation, that Loewenstein might still be alive.

HIS TINY HIGHNESS

U.P.—Underwood.

This little fellow is the grandson of King Victor Emanuel of Italy and the son of Princess Mafalda and Prince Philip of Hesse. His full name is Prince Maurice Frederick Charles Emanuel Humbert.

Scrambled Words

Sylvia, aged six, who has a great liking for long words but who does not always get them right, was heard to exclaim to her baby sister, "Oh, dear, how aggravoking you are!"—Boston Transcript.

Fault Not His

"We don't understand some of the things you told in that speech of yours," remarked a constituent to the member of the legislature. "Then," replied the member gently, "you should not find fault with me. What you do not thoroughly understand you cannot intelligently disapprove of!"

Governor Attends Raskob Obsequies

By United Press

CENTERVILLE, Md., July 7.—Persons of wealth and fame, as well as humble villagers, attended the funeral here today of William Raskob, young son of J. J. Raskob, finance chairman of the General Motors Corporation.

Governor Smith of New York, Democratic presidential nominee, was present with a wreath of roses and carnations.

Eddie Dowling, New York comedian, bowed his head earnestly as requiem was said in Mother of Sorrows church for the 20-year-old Yale student killed in an automobile crash.

For Centerville, historic town of 3,000, the occasion was one of mixed sorrow and curiosity.

Word that Smith was coming to the funeral attracted 150 citizens to the station, where the New York governor arrived at 4 p. m. with several companions in a special coach.

$3.40
To Idaho Falls and Return
$2.85
To Blackfoot and Return
July 20th
From Twin Falls via Oregon Short Line Railroad. Tickets good only in coaches or chair cars and fail for return to home destination before midnight of July 23rd.—adv.

Classified Advertisements Too Late For Classification

FOR RENT—FOUR ROOM FURNISHED house $35. Three room furnished house $15. Three room furnished house $12.50. Six room unfurnished house $25. N. S. Long. Phone 46.

Beauty Smoothness, Swiftness...

In the Graham-Paige 629 we have earnestly endeavored to combine the beauty and refinement of detail which distinguish a fine motor car with the delightful swiftness and smoothness of driving with *four speeds forward* (standard shift). A car is at your disposal.

GRAHAM PAIGE

Five chassis—sizes and eights—prices ranging from $860 to $2485. Car illustrated is Model 629, five-passenger Sedan, with 4-speed transmission, (standard gear shift). All prices f. o. b. Detroit.

Joseph B. Graham
Robert C. Graham
Ray A. Graham

Service Motor Company

Corner Second Avenue North at Second Street North Twin Falls, Idaho

GRAHAM-PAIGE

(1113-3)

TUBBY

Might as Well Be Something Worth While.

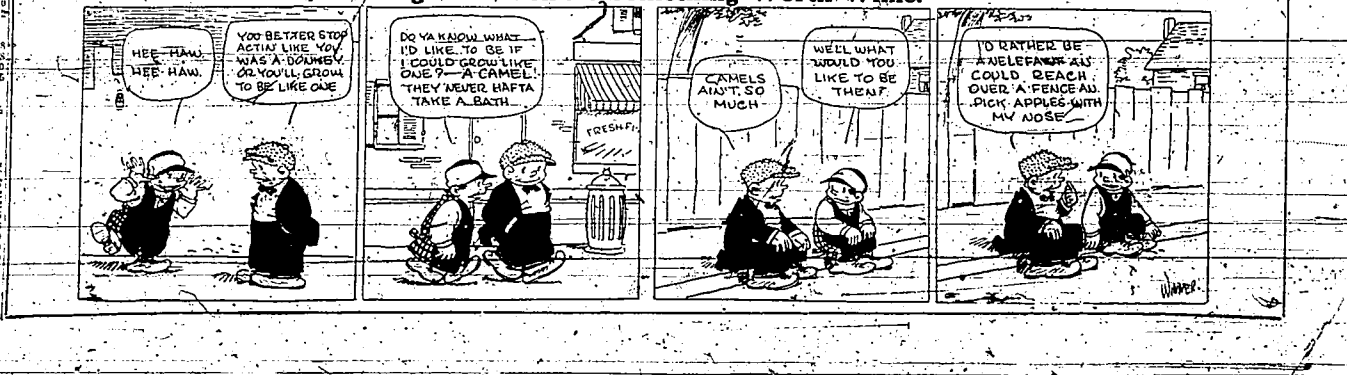

TIMES WANT ADS BRING RESULTS

Business Directory

MISCELLANEOUS

"TYPEWRITERS"
We sell 'em; RENT 'em; FIX 'em. All makes. Dealers in ROYAL—CORONA IDAHO TYPEWRITER EX. Local office: 218 Main Ave. No.

MODERN WOODMEN OF AMERICA meet at I. O. O. F. hall every 2nd and 4th Monday.

TWIN FALLS JUNK HOUSE—METals, rubber, hides, pelts and furs.

PLUMBING AND HEATING

HOME PLUMBING & HEATING CO. New location, 435—Third Ave. E. Phone 283.

TRANSFER

CROZIER TRANSFER COMPANY—Phone 348. Storage and crating.

McNICHOLS TRANSFER & STORAGE Co. Garbage hauled daily. Phone 200.

WARBERG TRANSFER & STORAGE Co. Storage and special carload *shipments to California. Phone 342.*

SHOE REPAIRING

ROYAL SHOE REPAIRING, F. MEYers, Prop. 130 2nd St. E.

IDAHO SHOE REPAIRING—JOE Wagner, Prop. 218 Main N. Ph. 90.

TWIN FALLS SHOE REPAIRING—132 Shoshone west. Phone 398. Service and quality guaranteed.

TAILORING

REMODELLING, ALTERING, CLEANing, Pressing—done by expert at reasonable prices. Ladies and men's Suits to-order. You can have money if you see Babbel The Tailor, over Idaho Department Store. Phone 534W.

ATTORNEYS

O. C. HALL. OVER CLOS BOOK *Store. Phone 97; Res: 1358.*

O. P. DUVALL, LAW OFFICE ROOM 7, Bank & Trust Bldg. Phone 747.

James R. Bothwell—W. Orr Chapman
BOTHWELL & CHAPMAN
Webb Bldg.

SWEELEY & SWEELEY, ATTORneys. Idaho Power Building.

W. L. DUNN—LAW OFFICES, RMS. 3 and 4, Smith-Rice Building.

OPTICIANS

EYE SPECIALIST—DR. WM. D. REYnolds. 209 Main. Next door to J. C. Penney Co.

PIANO TUNING

PIANO TUNER—S. G. HULL, 15 YRS. in Twin Falls with Claude Brown Music company. Phone 968 or 834W.

MONEY TO LOAN

I THINK I HAVE THE BEST LOAN offered in Twin Falls on city residences and business blocks. Also a dandy farm loan. J. E. White. Phone 247.

MONEY TO LOAN ON FARM AND city property. Company and private money. C. E. Potter, real estate, Twin Falls.

LOANS—FARM AND CITY LOANS. *Twin Falls Title and Abstract Co.*

FOR SALE OR TRADE.

FOR SALE OR TRADE—ACREAGE just outside city limits. Would consider house and lot. Phone 1046W.

HELP WANTED

WANTED—TWO WELL DRESSED salesmen or women, outside work. A good position to the right party. Call room 38 Smith Rice Bldg. 1 to 3.

FOR SALE—MISCELLANEOUS

FOR SALE—1-20 HORSE PLOW, 1-16 horse plow, Russell steam engine, 1-30-50 grain separator, 1 special Romley clover huller. 1 full set blacksmith tools. B. V. Steele, Rupert, Idaho.

GOLD SEAL RUGS SOLD ON WEEKly payments.—Sweet's Furniture *Store.*

FOR SALE—AT BARGAIN PRICES, second hand Ventura Bean Hullers reconditioned in our shop. All working parts good as new. Get our prices and terms before buying. R. W. Steele & Son. 121 3rd ave. west. Phone 1035.

GLEN L. EVANS TROUT FLIES Professional Fly Lines. Both Winners. Sold at Mark Bros. Service Station.

REVENGE LICE DESTROYER IS the most effectual lice powder for poultry. Darrow Bros. Seed & Supply Co.

PIANO BARGAINS: RARE TRADE IN bargains in uprights, grands and players; standard makes. Some like new. Sold anywhere. Easy terms. Write today. Baldwin Piano Co., 1636 California street, Denver, Colorado.

USE H.K. to DISINFECT YOUR CISterns and purify water. Darrow Bros. Seed & Supply Co.

BARGAIN PIANO IN EXCELLENT condition, beautiful walnut case, with rolls and bench. Warberg Transfer.

USE EVERGREEN FOR ALL INsects on plants. It's best. Darrow Bros. Seed & Supply Co., Twin Falls, Idaho.

FOR SALE—WHEAT. PHONE 5102.

LIVESTOCK AND POULTRY.

WANTED—POULTRY. S. C. HUNter. Phone 969W.

FOR SALE—SHETLAND PONY. Inquire at 827 Locust St.

FRUITS AND VEGETABLES

FOR SALE—CHERRIES—SWEET & sour—sweet. Phone 986J. J. D. Wiegman.

BLACK CAPS FOR SALE—SAM Relder. Last house before the hospital. Phone 353R5.

LOST AND FOUND

LOST—EVERSHARP PENCIL WITH name Fay Silker engraved. Finder leave at Times.

LOST—ONE MACHINE CASTING ON Oregon Trail highway. Weighs 350 pounds. Finder notify Times office. Reward.

FOR SALE—AUTOMOBILES

FOR SALE—CHEVROLET ROADster, 1926 model. Good condition. Call at 621 Main west.

ROOMS TO RENT

FOR RENT—FURNISHED LIGHT housekeeping rooms and single sleeping rooms, at Darrow Rooms, 328 Shoshone St. Phone 1060W.

FOR RENT—NICELY FURNISHED room at 230 Fifth avenue east. Phone 539J.

FOR RENT—TWO LARGE ROOMS with cooking accommodations, in country home on blvd. Phone 527J3.

BEDROOM FOR RENT—CLOSE IN. *Indian only. Call 1396W.*

MODERN ROOM FOR RENT. PHONE 417. 421 2nd avenue west.

WANTED MISCELLANEOUS

WANTED TO BUY—2½ ACRES land with small house on it. Box 70, care of Times.

WANTED A GOOD USED CAR. CALL 598R1.

FOR SALE—REAL ESTATE.

YOU CAN MAKE MONEY FARMING if you buy some of my fine irrigated improved farm lands in the Boise Valley for only $100 per acre on easy terms. Good water, fine schools, splendid climate, mild winters. If interested, call or write, M. D. *Riner, Caldwell, Idaho.*

FOR SALE—NINE ROOM HOME close in, built by former lumberman of this city. Modern, hardwood floors, 75-foot lot with garage. Partly furnished. Telephone 223 for particulars.

FOR SALE—GOOD HOUSE WITH new apartments that will more than make the payments. 605 2nd ave. No.

FOR SALE—GOOD 40, MODERN house, six rooms and bath, good barn and outbuildings, close to Twin Falls. Owner, Box 7, Daily Times.

FOR RENT

FOR RENT—5 ROOMS FURNISHED. Phone 406W. Call 621 Main west.

FOR RENT—SLEEPING ROOM, OR porch. 730 2nd ave. No.

FOR RENT—THREE ROOM FURNished apartment. Bungalow, Apts. 2nd ave. east.

FOR RENT — HOUSEKEEPING apartments, completely furnished for light housekeeping. Two and three rooms, close in, and low rates by week or month. The Oxford, 428 Main N.

FOR RENT—FURNISHED APARTment. Call 455 forenoons. *Justamere Inn.*

MALE HELP WANTED.

MAN WANTED FOR WATKINS route. Average earnings $35 weekly. Chance for reliable hustler to make permanent paying connection. Write The J. R. Watkins Company, 706 Hollis St., Oakland, California.

WANTED—ALL AROUND BLACKsmith. W. M. Canady, Filer, Idaho. Box 325.

WANTED—AT ONCE A GOOD MAN to cover local 700 store route; selling, just distribute and collect. Write Perin Mfg. Co., Florin, Penna.

FOR SALE—AUTOMOBILES

FOR SALE—ESSEX COACH. A bargain. Call 546 2nd ave. no. after 5 o'clock.

MAGEL'S USED CARS

1927 Dodge Coupe, looks and runs like new, 6 good tires, snubbers, speedometer and license, $225 down payment, balance small monthly payments.

1926 Dodge Sedan, all new tires, completely overhauled, runs good and looks good.

1926 Ford Coupe, all new tires.

1922 Dodge Touring.

1924 Ford Touring.

1926 Oldsmobile Coach.

1920 Ford Touring, runs good, $50.

1926 Fordson Tractor, with governor and pulley. Also Oliver gang plow exceptionally good buy. Priced for quick sale. Terms to suit.

MAGEL AUTOMOBILE CO.

Fairy Story

Once a man ordered a fresh fruit salad in a Broadway night club, and what the waiter brought, surrounded by two dollars' worth of ice, did not comprise two canned pears, one canned peach, two slices of canned pineapple, three slightly used grapes (fresh), and a maraschino cherry.

Unruly Tongues

In the relationship between thought and its utterance, why should the tongue seem so eager to give away the secrets of the mind?—American Magazine.

ANOTHER STEP TAKEN TOWARD MILNER CANAL

Directors of the American Falls Reservoir District No. 2 meeting in regular July session at the office of the secretary, D. R. Sutphen in Gooding Tuesday, ratified action taken by the president and secretary of the district during the interim since the previous board meeting, says the Gooding Leader.

Principal ratification was of the signing by the officers of a contract with the North Side Canal Company for a one-eleventh interest in the Milner dam, and of the signing of a document supporting the contract that has been drawn up between the North Side Canal Company, and the federal government for the company's participation of the upper end of the Milner-Shoshone canal.

The directors also listened to a report from President John Thomas, on his recent trip to Washington, D. C. along with H. E. Shepherd, in the interest of the district. He told of the obstacles to the district's efforts that had made the trip imperative and pointed out how he and Mr. Shepherd were able to iron out the difficulties as soon as the situation was properly explained to the officials at the head of the interior department at Washington.

North Side Canal Company officers Saturday signed their contract with the United States government for participation in the upper end of the Milner-Shoshone canal, and also was at once forwarded to Chief Project Engineer E. B. Darlington at Burley. From Mr. Darlington Counsel R. H. Stoutenmyer at Portland and thence to the higher officials of the department at Washington.

This is the last documentary exhibit that has to be sent to Washington for approval, reports Secretary Sutphen and when the head officials sign the contract they will also sign the main contract between the federal government and the American Falls Reservoir District No. 2 and then the work of the formalities will have been taken care of and the government will at once proceed to let the contract for the low bidder as entered at the opening of bids at Burley on June 12.

Christian General Attends Memorial To Dr. Sun Yat Sen

By United Press

PEKING, China, July 7.—Gen. Feng Yu-Hsiang, Christian general who is allied with the Nationalist armies, entered Peking unexpectedly today to participate in an impressive Sun Yat Sen memorial service at the Buddhist temple.

General Feng has remained with his armies outside Peking ever since the Nationalists took over the central government after the late Chang Tso-Lin had fled the city.

It was expected there would be a conference between the six four of the Nationalist forces, including General Chiang Kai-Shek and Feng Yu-Hsiang, on the gradual disbandment of the Nationalist forces.

The body of Dr. Sun Yat Sen, late leader of the Nationalist cause, was displayed at the ceremonies and Gen. Chiang Kai-Shek wept.

General Feng comforted his Nationalist colleague.

—Haggardt News

HAGGARDT, July 7.—Mr. Bowden and family of Seattle came on Saturday to visit the C. W. Strickling family. Mrs. Bowden and Mrs. Strickling are sisters.

Miss Leona Carter returned Sunday evening from a ten days' camping trip at various points in Idaho. They also visited Craters of the Moon. Mr. and Mrs. Ross Carter were members of the party.

Miss Myrle Henderson spent the Fourth in Twin Falls.

Mr. and Mrs. L. V. Dean and family spent Sunday afternoon at the C. L. Kinkid home in Augustadam.

Mrs. George Carter and daughter Miss Leona and Mrs. E. V. Dean were Twin Falls business callers Tuesday. Everyone in this vicinity is very busy harvesting the present time.

Friendship

This communication of a man's self to his friend marks two contrary effects; for it redoubleth joys and cuteth griefs in halves. For there is no man that imparteth his joys to his friend but he joyeth the more; and no man that imparteth his griefs to his friend but he grieveth the less.—Bacon.

Location of Babylon

The ancient site of the city of Babylon is represented by the villages of Kowarjesh and Hinjima on the eastern bank of the Euphrates and Sinjar on the western bank. The exact location is 32 degrees 31 minutes and 30 seconds north latitude and 44 degrees 23 minutes and 30 seconds east longitude.

A Classified Ad Isn't a Telegram

"Write It the Way You Would Talk It"

Will One of These Ads Attract More Prospects Than the Other?

FOR SALE OR TRADE—Nashland car; will consider horses and machinery. Phone XXX.

FOR SALE OR TRADE—My Nashland auto, 1926 model, 5-passenger sedan; four good tires, good spare; all extras like spot light, bumpers, heater, etc.; only driven 15,000 miles; always handled carefully; never wrecked; looks good. My son has come to live with me from Oregon and has a car better adapted for our purposes and we don't need two so will consider any reasonable offer for cash or horses or farm machinery. What have you? Call me, phone XXX.

"Tell a Complete Story the First Time"

Twin Falls Business and Professional Directory

The Daily Times is pleased to recommend to you, our readers, the Businesses and Professions advertised in this directory. We believe you will find them proficient and capable in their respective businesses and that they will serve you in a manner that will be to your entire satisfaction.

Businesses—Clubs—Lodges—Transportation

AUTO DOOR GLASS
Wind Shields and.....
Window Glass
Setting Free
MOON'S PAINT STORE.

Window and Door Screens
Made to Order
Have Your Old Screens Recovered Before Fly Time
W. MONTOOTH & SONS
310 Shoshone St. W. Phone 266

SPECIALTY
All Work Guaranteed
Genuine Duco
THE DUPONT SHOP
120 Main Ave. S.—Just Behind Farmers' Auto Supply Co.

BOISE-TWIN FALLS TRUCK LINE
Insured. Truck and Freight Service—We'll Bid on Your Job.
325 Shoshone S.—Phone 612

AUTO REPAIRING
Valve Grinding, Piston Pins, Rings, Bearings and Brake Lining.
W. N. SKINNER REPAIR SHOP
220 Sec. Ave. S.—Phone 125

TIRES AT HALF PRICE
Goodyear, 30x5 ..... $20.00
Arco, 30x3½ $4.95
Many Other Tire Bargains
FIVE POINT GARAGE
130 Addison W.—Phone 1049-W

CLUBS—LODGES

Chamber of Commerce directors: First Monday of month, 7:30 p. m. at office.

American Legion: Tuesdays, luncheon, Perrine hotel; second Tuesday, 8 p. m., club rooms.

Elks: Thursday, 8 p. m., club rooms.

Odd Fellows: Thursday, 8 p. m., club rooms.

Colfax Encampment No. 20, I. O. O. F.: Every second and fourth Tuesday.

Colfax, Twin Falls No. 13: Every fourth Friday.

Primrose Rebekah Lodge No. 76: First and third Tuesday, 8 p. m.

Masonic Bodies at Masonic temple: Blue Lodge No. 45, first Wednesday, 7:30 p. m.

Royal Arch chapter, third Tuesday evening.

Commandery, first Friday evening, 8:00 p. m.

Order Eastern Star, second and fourth Tuesday, 8 p. m.

Twin Falls Grange: Second and fourth Friday, 8 p. m., Business and Professional Women's Club rooms.

Twentieth Century Club: First Tuesday, 1 p. m., Rogerson hotel; third Tuesday, 2:30 p. m., Justamere Inn.

D. A. R.: Second Monday, 1 p. m., with members.

Moose: Tuesday, 8 p. m., I. O. O. F. hall.

Modern Woodmen of America: Second and fourth Monday, 8 p. m., I. O. O. F. hall.

Knights of Columbus: Second and fourth Wednesday, 8 p. m., I. O. O. F. hall.

Woodmen of the World: First and last Friday, 7:30 p. m., Business and Professional Women's club rooms.

Rotary club: First Wednesday, Tom's Cafe, 6:30 p. m. Other Wednesdays, Tom's Cafe, noon.

Kiwanis club: Third Thursday, Rogerson, 6:30 p. m. Other Thursdays, Rogerson, noon.

Business and Professional Women's club: Tuesday, club rooms, noon.

United Spanish War Veterans: First Monday, 7:30 p. m., Masonic temple.

Legion Auxiliary: First Thursday, 8 p. m., with members.

Ladies of the G. A. R.: Second Wednesday, 2:00 p. m., I. O. O. F. hall.

Neighbors of Woodcraft, first and third Tuesdays at 8 o'clock in the Business and Professional Women's club rooms.

PRINTING
Prompt, Careful and Economical Service
TIMES PUBLISHING CO.
Phone 38

Screens—Screen Doors.
Made to Order
We build and hang—a complete job at the lowest possible price
MODERN PLANING MILL
114 Third Ave. S.—Phone 608

FISHING TACKLE BARGAINS
1000 Spinners, each 10c
Steel Rods, each 60c
Telescope Steel Rods $3.75
Shell Hooks ..... 6 for 25c
Camp Goods of All Kinds
G. W. GERRISH
222 Main Avenue North

Twin Falls-Wells, Nev., Stage
Lv. Daily except Sun. 7:30 a. m. Connecting at Wells With Pickwick Stages and S. P. Trains
Stage Depot—Perrine Hotel

CHERRIES ARE RIPE AT
CRYSTAL SPRINGS ORCHARDS
Come and Bring Your Own Containers

USE THIS BLANK TO WRITE YOUR WANT-AD BRING OR MAIL IT TO THE TIMES

Under What Heading

TWIN FALLS DAILY TIMES
Idaho's Fastest Growing Newspaper
CLASSIFIED ORDER

No. Words

Date to Start

NAME

Amount

Date to Stop

ADDRESS

WRITE ONE WORD IN A SPACE

STAGE LINES—RAILROAD TIMES

TIME OF STAGES
From Perrine Hotel

Jerome	
Leave	Arrive
7:30 a.m.	11:30 a.m.
1:00 p.m.	5:30 p.m.

Blue Line to Boise

8:00 a.m.	2:00 p.m.
3:00 p.m.	8:19 p.m.

Jerome

Leave: Mon., Wed., Fri., 7:30 a.m.
Arrive: Tues., Thurs., Sat., 11 noon

Wells

Leave Daily at ..... 7:30 a.m.
Arrive Daily at ..... 5:30 p.m.

Gooding Mail

Leave	Arrive
2:15 p.m.	10:30 p.m.

Rogerson

Leave Mon., Wed., Fri. 11:30 a.m.
Leave Tues., Thurs., Sat. 12:45 p.m.
Return Daily ..... 5:00 p.m.

TIME OF TRAINS

Oregon Short Line

Eastbound	
No. 84 at	5:00 p.m.

Westbound	
No. 82 at	1:00 p.m.
No. 155 at	3:35 p.m.
No. 329—For Rogerson and Wells, Nev.	1:15 p.m.
(Monday, Wednesday, Friday)	

No.	Arrive
152—From Boise	11:00 a.m.
84—From Boise	5:00 p.m.
83—From Pocatello	11:00 a.m.
154—From Pocatello	3:35 p.m.
330—From Rogerson and Wells, Nev. (Tuesday, Wednesday, Friday)	10:45 a.m.

WEEKLY HIGHWAY BULLETIN SHOWS CONDITION IDAHO TRAVEL ROUTES

BOISE, July 7—The weekly road bulletin issued by the Idaho State Automobile Association and based on reports received from district highway engineers by courtesy of the State Bureau of Highways, gives the following statement of conditions of Idaho highways as of July 2:

Idaho-Montana Highway.

Idaho Falls to Monida, excellent over improved sections. Balance good except rough in spots. Monida to Dillon and Butte good.

Idaho Central Highway.

Mountain Home to Hill City good. Hill City to Hailey good. Hailey to Picabo, Arco and Howe in good condition.

The Old Oregon Trail.

From Portland, Oregon, east, to Pendleton good. Oiling between the Dalles and Arlington. Rough over the Blue mountains on account of construction work. Oiling operations near Pendleton and Le Grande. Baker to Idaho line good. From Payette to Parma, Notus and Caldwell good, some loose gravel. Weiser to Fruitland good. Oiling operations east of New Plymouth, then excellent to Caldwell. Caldwell to Boise via Nampa paved to Nampa, Detour between Nampa and Boise very rough. Caldwell to *Boise via Star, rough gravel to Star.* Star to Boise paved. East from Boise to Mountain Home seven miles oiled road. Balance being resurfaced. Considerable loose gravel, but traffic going through without trouble. Mountain Home to King Hill fair. Oiling crew working between King Hill and Bliss. Bliss to Buhl good, some loose gravel. Detour from Buhl to Filer fair. Filer to Twin Falls, Burley, American Falls and Pocatello good. Pocatello to Idaho-Wyoming line good with exception of about six miles, which is a little rough. Paving operations between Pocatello and Portneuf, detour good.

To Emmett.

Turn north one mile east of Star. The road is in good condition.

North Side Highway.

Gooding to Wendell and Jerome good. Jerome to Eden, Hazelton, Paul, Rupert and Declo good.

Sawtooth Highway.

City Nampa, to Twin Falls good. Twin Falls to Shoshone good. Shoshone to Hailey via Fairmont Hill good except some loose gravel. Shoshone to Hailey via Richfield good, with exception of a few miles of unfinished road north of Richfield which is rough. Hailey to Ketchum good. North over Galena Summit to Stanley in fair condition. Stanley to Challis fair. Challis to Salmon good. Salmon to Montana line fair.

North and South Highway.

From Weiser to Council, Starkey Hot Springs, and New Meadows very good, loose rock between Tamarack and Round Valley. New Meadows to Riggins very good. Riggins to Lewiston good. Lewiston to St. Maries good. St. Maries to Harrison, nine miles crushed rock surfacing, balance dirt road. Coeur d'Alene to Sandpoint 19 miles surfaced, balance dirt road. Sandpoint to Bonners Ferry excellent. Bonners Ferry to Port Hill good. Bonners Ferry to Eastport in good condition.

Payette Highway.

Boise to Emmett good. Between Horseshoe Bend and Boise loose gravel and dusty. Emmett to Horseshoe Bend fair. Horseshoe to Banks good. Banks to McCall good with exception of detour between Donnelly and McCall. McCall to New Meadows good.

Lost River Highway.

Blackfoot west to Bingham County line fair. Several miles gravel surfaced or paved, remainder earth graded. Butte county line to Arco and Mackey good.

Yellowstone Park Highway.

Idaho-Utah State line to Pocatello excellent. Oiling operations between Inkom and McCammon. Paving between Portneuf and Pocatello. Pocatello to Bonneville-Jefferson county line, 65 miles of pavement. Bonneville-Jefferson county line to Park good. Oiling in Jefferson county.

Bear Lake Highway.

Montpelier to Idaho-Utah line all graveled and in excellent condition.

LOWER FREIGHT RATES SOUGHT

Chamber of Commerce to Join in Action to Reduce Rates on Fruit.

An effort will be made to aid in the obtaining of a reduction of freight rates on green and ripe fruit for eastern markets it was decided at the meeting of the directors of the Chamber of Commerce yesterday afternoon. A meeting has been called by John Welsh on July 10 at 10 a. m. at the capitol building, Boise, to discuss the matter and gather cumulative evidence to place before the interstate commerce commission at its next meeting.

Senator J. H. Beaver, head of the transportation bureau, was authorized to represent the Twin Falls chamber at this meeting, together with N. H. S. Wicht and possibly John Hardin, if Mr. Hardin can find it possible to go.

The Chamber of Commerce will also endeavor to get the film of Vincent P. Taylor making a parachute jump from the Twin Falls-Jerome bridge placed in the seven reel picture of Idaho scenes and industries. This film is to be released by the State about July 16, according to information received.

Decision to make further investigation into road conditions and changes on the Old Oregon Trail route was reached. The directors were informed that the contract for improving the road from Jerome to the bridge road was being considered by the officials and that progress on all fronts is being made. Bids for construction of the six mile stretch of road between improved roads south of Hagerman to

Growth Travel To Yellowstone Park Shows Increase

YELLOWSTONE PARK, Wyo.—If all the people who have toured Yellowstone National Park in the past 32 years were gathered together in one community they would form a city of 2,500,933 people, according to figures compiled for a travelogue by Jack E. Haynes, official park photographer and acting director of the Yellowstone Park museum.

Mr. Haynes has prepared a table of travel figures, marking the increase for the 32-year period, which shows that the park attendance is in reality a national one as the increase in the number of visitors has been governed by incidents leading to the national welfare or national distress.

Mr. Haynes places the number of annual visitors prior to 1895 at from 1,000 to 5,000 and his first official travel report is for the year of 1895, when 5,438 people visited the park. From then on the attendance of sumter visitors to the Yellowstone showed a healthy increase until 1905, the year of the Lewis and Clark exposition in Portland, it jumped to 26,188, almost double the figure of the year previous. Travel dropped back the next year to 14,414 and two years later again took a jump to 32,545, during the Alaska-Yukon-Pacific Exposition in Seattle in 1909. In 1915, the year the first automobile entered the park, the entrants totaled 51,895, more than double any previous year.

In the years that followed until 1918 the park travel showed a steady decrease on account of the World War depression, but it quickly recovered from the depression and in 1919 62,261 visitors entered the park approximately three times the 1918 total. Since then the park travel has increased on the average of about 17,000 per year until last year's total of visitors, which was 200,825.

DIRECT ROUTE TO SALT LAKE MUCH IMPROVED

The Utah highway connecting with the Raft River highway near Strevell, Idaho, will be completed and gravel during the next year, affording a direct route to Salt Lake City by 1929, according to L. H. Sweetser, who made a trip over the route last week, says the Burley Bulletin. The new route will be about 85 miles shorter than via Pocatello to the Utah capital.

Work is now progressing on a 12-mile stretch of road south from the Utah line. There remains about 35 miles of unimproved road between Strevell and Tremonton, but Utah highway department officials are planning for the completion of this road as soon as possible. Those who have traveled this route lately report that better time can be made than by going through Pocatello.

Joe D. Wood, State highway commissioner, stated recently that $500 had been appropriated to complete graveling the Raft river highway as far as the Utah line, it is the ultimate aim to completely oil this route, it is said. This year's program provides for oiling as far east as Burley, and next year the oiling will be extended through Declo.

Tourists are now being detoured southward over the Oakley highway as oiling of the highway from the Burley city limits westward to Murtaugh is shortly to be undertaken. When this unit is completed, the Old Oregon Trail will be oiled from Burley to Bliss.

Lecture Series For Coming Week

Prof. Dion D. Sharp and Evangelist Barton W. Marsh on Sunday evening will begin a series of free lectures to be given in a tent pavilion located at the corner of Second avenue and Fourth street west.

These lectures are said to be finely illustrated with photographic portrayals through the use of a delineoscope, and deal with facts pertaining to astronomy, archaeology and science, all bearing on the truth of the scriptures.

Prof. G. L. Beane will direct community singing, assisted by Miss Vera Davis, who will render special selections, and will be accompanied by Mrs. Marsh at the piano.

Lectures will be given each evening at 8:15 o'clock except on Saturday, July 14.

LOST IN DOUBLES

By United Press

WIMBLEDON STADIUM, Eng., July 6—Miss Helen Wills and Frank T. Hunter, United States, were beaten in the semi-final of the mixed doubles in the all-England tennis championships today by Miss Elizabeth Ryan of California, and P. D. B. Spence of South Africa.

Spray of the Falls

From Contact—Mr. and Mrs. L. W. Spaw of Contact were Twin Falls business visitors Friday.

Takes Vacation—Miss Rae Smith of the Twin Falls Highway District office left today for Boise where she will join her sisters and proceed to Payette Lakes for a camping trip. She was accompanied by Mrs. Jennie Glean and daughter Helen of Hansen.

Wyoming Guests—Mr. and Mrs. W. H. Elsom and sons Billy, and Charles of Casper, Wyo., are guests at the home of Mrs. Ella White. Mrs. Elsom was formerly Miss Laura Christie of the Bickel school faculty.

To Indiana—Mr. and Mrs. Don Henry will leave Sunday for an overland trip to Laporte, Ind., where they will visit relatives. They expect to bring home their elder son, Don, Jr., who has spent the winter with his grandmother.

To New York—A. W. Tingwall of the Tingwall Brock left yesterday for New York to buy merchandise for the Idaho stores.

California Guests—Mr. and Mrs. G. E. Hollenbeck and sons Paul and Jack are guests at the home of Mr. and Mrs. W. J. Hollenbeck.

To Visit Relatives—Mrs. Sibyl Fulton of *Hopkinsville, Ky.,* is spending the summer in Twin Falls with her parents, Mr. and Mrs. M. Pullen and her sister, Mrs. Iris Pfeiffer.

Leave for Los Angeles—Mr. and Mrs. Charles E. Simpson and family left Sunday for Los Angeles where they will make their home. Mr. Simpson recently sold his orchard property and has leased it from the purchaser for a term of two years. After establishing the family in their new home, Mr. Simpson will return to Buhl to care for the crop.

From Boise—Mr. and Mrs. S. E. Bronkover of Boise are guests of Mr. and Mrs. O. M. Etter at their ranch home in the Mountain View district.

Visits Idaho Friends—Miss Myrtle Field is spending the week visiting friends in Arco, Idaho.

Camp in Mountains—Mr. and Mrs. E. S. Culver are spending an ideal in camp in the Sawtooth mountains with their house guests, Mr. and Mrs. George Williams of Kansas City, Mo.

More June Brides Than Last Year

There were six more marriages in the county during the month of June this year than there were during the same period last year according to records in the recorder's office.

During the past June 23 marriage licenses were issued while during June, 1927, there were but 27 June brides. There have been several marriages during the past few days in July but the rush to the bureau does not compare with the rush for the same period during June.

MEARS AND COLLYER IN MOSCOW

BERLIN, July 6—John Mears and Charles B. D. Collyer, Americans trying to tour the world in 23 days, left by airplane at 1:30 p. m. today for Moscow, after a hasty visit to American Ambassador Schurman.

Oh Rats!

A single pair of rats living in modern circumstances can be responsible for the arrival of 650,000 rodents in three years.—American Magazine.

Gets Rheumatic and Neuritic Sufferers Out of Bed

Those who have tried everything without benefit, will find Casey's Rheumatic Remedy the most startling discovery of recent times for pains of rheumatism, neuritis, neuralgia, sciatica, lumbago. The relief is quick and sure, reduces pain and swelling through direct action on the stomach, liver and kidneys. Sold on a guarantee by the Fisher Drug Co. $1.50 per bottle.—adv.

TYRWELDER

We are equipped to handle all sizes of Tires, including 8-inch heavy duty.

POOL'S TIRE & BATTERY SHOP

230 Shoshone St. N.

Phone 745-W

WATCH REPAIRING

Fancy shaped crystals fit while you wait, $1.00.

All Work Guaranteed

CON W. HESSE & SON

121 Main Avenue East

Late Model

Buick Sedan at a Bargain

LIND Automobile Co.

ONLY ONE DAY LEFT TO FILE FOR PRIMARIES

T. J. Lloyd to Run for State Senator on Democratic Ticket This Year.

With only one day left in which to file nominations for the primaries the committeemen manned the privileges this morning.

Dispute as to when the last filing could be made has been definitely decided by Prosecuting Attorney C. W. Witham, who investigated the statutes and cases at the request of Harry C. Parsons, county recorder, and no filings can be made after the office closes tomorrow evening, July 7. Local politicians were of opinions that nominations could be filed Monday, July 9, but research into the law books revealed a decision of the Supreme Court which rules that when the last day falls on a holiday filings closed the preceding day. Another day of filing would seriously hamper the ruling regarding the regular elections.

"With only tomorrow left to file there are many offices still without candidates. The Democratic party still has vacancies in the legislative department but T. J. Lloyd, chairman of the central committee, stated this morning that his name would be on the Democratic ballot for state senator. Mr. Lloyd also stated that Captain W. Porter would probably be a candidate for state representative on the same ticket and that E. J. Finch would be in the running for assessor."

An attempt has been made to get J. M. Shank of Buhl to run for probate judge but so far Mr. Shank has not committed himself.

Those who filed this morning for the Republicans were June Kirkman, committeeman from Twin Falls precinct No. 4; Loomis H. Brown for committeeman from Marog precinct; L. O. Kirkman as committeeman and delegate to the county convention from Twin Falls precinct No. 3; and J. O. Gates of Buhl for justice of the peace from Buhl precinct, No. 2.

Democratic filings this afternoon were made to fill up vacancies in the precinct committeemen and delegates from the west end. They were as follows: C. G. A. Divelbiss as committeeman from precinct No. 1 at Buhl; L. P. Stumpon as delegate to the county convention from Buhl precinct, No. 1; William Schark as delegate to the county convention from Buhl precinct, No. 1; W. F. Cox from Deep Creek as precinct committeeman and as delegate to the county convention. P. E. Dean filed as delegate from Twin Falls precinct No. 1.

TONIGHT

Open Air Pavilion

KIMBERLY

AN HOWE

MRS. HOOVER'S FATHER SHOWING IMPROVEMENT

By United Press

PEACEVILLE, Calif., July 6—C. D. Henry, 84-year-old father of Mrs. Herbert Hoover, was resting easily in a sanitarium here today after a severe heart attack at his Georgetown summer home yesterday.

Times Want Ads bring results.

PAINT WITH AIR BRUSH

My new latest type U. S. Paint Spray Machine is now ready for business. Let me figure your painting for you. Estimates cheerfully given.

All work guaranteed and a first class job put on fast and complete. Farm Buildings a specialty. Call or phone

MARK BROS., PHONE 617-J

GLEN L. DAVIS

THEY LIKE BOTH OF US

"What tires do you buy?" "Who sells them to you?"

Two mighty important questions for every motorist now.

Because **nobody** can get out of any tire more than the maker builds into it.

And you aren't likely to get all that's built into any tire unless the dealer helps you get it out.

These are the two principal reasons why you ought to buy Goodyear Tires and buy your Goodyear Tires from us. These are the two big reasons why

MORE PEOPLE IN TWIN FALLS BUY GOODYEAR TIRES THAN ANY OTHER KIND

Our business is built on the satisfaction of our customers with Goodyear Tires and our service.

Goodyear gives us the tire we want to sell—"The World's Greatest Tire"—tested and proved in **seventy-five billion** tire miles of travel every year.

Goodyear gives us the supreme product of the world's greatest user of rubber—one-seventh of all the crude rubber produced annually on the earth—almost 50% more than any other manufacturer.

We are Goodyear dealers, which means we adhere strictly to the rigidly high standards set by Goodyear. We have a personal interest in the tire after we sell it. We give you every possible service aid.

If you want the utmost in quality and tire service, come to Goodyear and come to us. Like all our regular customers, you will like us both.

Your size, your type—ready for you here, and the new low prices are lower than ever before.

Lind Automobile Company

The Finest and Best Equipped Garage in the West

Office and Shop Phone 299 Parts Phone 298

Goodyear Tires Timken Bearings