Idaho a Good State

The Twin Falls Times believes it to be a privilege to have some part in the development of one of the richest agricultural sections in the world and to that end is devoting time, money and energy in the giving of latest news events in the local, State, national and world fields.

TWIN FALLS DAILY TIMES

By Way of Service

The Twin Falls Times exists for the purpose of presenting a service through the furnishing of latest news dispatches as provided by the United Press day report covering national and world events up to the close of Eastern standard time business day.

TUESDAY, JULY 17, 1928. TWIN FALLS, IDAHO, TUESDAY, JULY 17, 1928. PRICE FIVE CENTS

General Obregon Is Assassinated

NEW RATES ON POSTAL CARDS NOW IN EFFECT

Airmail Reductions Go Into Effect August 1; Make Many Changes in Insurance Rates and Parcel Post and Newspaper Postal Charges.

The old picture post card, so popular in pre-war days when a one-cent stamp was all that was necessary to carry it anywhere, has again come into its own. Beginning last July 1, according to new postal regulations, picture postcards returned to the one-cent rate. Little increase has been shown so far this month, according to local postal authorities, as what increase as has been shown has been attributed to the influx of tourists who send postals of interesting scenic spots visited.

Rates for carrying newspapers and magazines have also been reduced to one cent for each two ounces instead of the former two cents for each two ounces. This means that the average newspaper can be mailed by the people at the old time cost of one cent, if the paper isn't too heavy. The rate has been cut in half.

Reduction of one cent on each parcel post package has been made for all packages beyond the first three zones. There have also been reductions in rates on special delivery items. Two pound parcels can be sent special delivery at 15 cents extra charge. Twenty-five cents will be charged for from two to ten pound packages. Thirty-five cents will be charged for all over ten pounds to the limit, which is 70 pounds for the first three zones and 50 pounds for the zones beyond. This rate for special delivery also includes special handling, which has been incorporated in the special delivery rate. Packages may be sent special handling and not special delivery but cannot be sent special delivery without special handling.

Rates for special handling alone are ten cents for two pounds, 15 cents for from two to ten pounds and 20 cents for ten pounds upward.

Rates for registration have been changed. It is now possible to insure a letter or package for $1000 at a charge of $1. Formerly it was impossible to insure for more than $100.

On August 1 there will be a reduction in postage charges on airmail service, after this date five cents will carry the first ounce and ten cents extra will be charged for each additional ounce. At present the first ounce costs ten cents. This is being done to promote the use of airmail. The charges carry the letter any place in the United States. The catch comes when it pays to send four ounce letters in two two ounce letters.

TODAY'S GAMES

NATIONAL LEAGUE

At Pittsburgh:	R.	H.	E.
Boston	6	11	0
Pittsburgh	7	14	3

Batteries: R. Smith, Cooney, Greenfield and Spohrer; Hill, Fussell and Hargreaves.

At Chicago:	R.	H.	E.
Philadelphia	3	6	2
Chicago	4	5	0

Batteries: Ring and Lerian; Root and Hartnett.

At Cincinnati—End 7th.	R.
New York	200 001 0—3
Cincinnati	400 001 0—5

Batteries: Walker, Aldridge, Faulkner and Hogan; Luque and Picinich.

At St. Louis—End 3rd.	R.
Brooklyn	000—0
St. Louis	010—1

Batteries: Vance and Deberry; Haines and Smith.

AMERICAN LEAGUE

At New York:	R.	H.	E.
Cleveland	2	11	2
New York	4	11	2

Batteries: Uhle and Sewell; Shealy and Collins.

At Boston:	R.	H.	E.
Chicago	6	11	3
Boston	9	13	2

Batteries: Adkins, Connally, Cox and Berg, McCurdy; MacFayden and Hoffmann.

At Washington:	R.	H.	E.
St. Louis	5	8	0
Washington	0	6	2

Batteries: Stewart and Schang; Braxton, Margerry and Ruel.

At Philadelphia:	R.	H.	E.
Detroit	2	10	0
Philadelphia	9	12	2

Batteries: Holloway, Smith and Woodall; Grove and Cochrane.

FARM ATTITUDE IS CONDEMNED BY COMMITTEE

Democrats Praised for Their Stand on Problem of Agriculture.

By United Press

DES MOINES, Iowa, July 17.—Probability that the farmers of the corn belt will become politically active this year was seen today as resolutions condemning the Republican party and commending the Democrats for their farm relief program were adopted by the corn belt committee.

Action of the Republican convention for "endorsing the administration's attitude towards agriculture" was condemned, while the Democratic pledge of farm relief legislation was praised.

Resolutions adopted by the committee, which claims to represent 1,000,000 farmers, state "we oppose the Hoover-Coolidge policy of industrialization of America at the expense of agriculture," and accused the Republican party of "closing the door on a just and needy cause."

REPUBLICAN LEADERS COMMENT

WASHINGTON, July 17.—Republican leaders today characterized the anti-Hoover action of the farm relief committee at Des Moines, Iowa, as "nothing to get excited about."

Such was the unofficial comment made at the Republican national committee headquarters here today. Official comment was withheld, but it was possible a formal statement might be issued later.

Some expected that Chairman Work and other leaders here would directly attack the action, and leave the attitude to James W. Good, western campaign manager, if he desires to take a hand.

Meanwhile, events indicated that although leaders of both parties have said "the battle is in the east," The Republicans will press the battle in the west.

Former Gov. Henry J. Allen of Kansas was departing today for Chicago and Wichita, Kans., his home. He will hold a series of conferences with Good in Chicago on early organization of a campaign to get the farm vote for Hoover.

Chairman Work of the national committee conferred today with Representative John D. Clark of New York, who reported optimistically on his findings during a recent 12 day visit among rural sections of New York State.

Coolidge Says He Is Not As Good An Angler As Hoover

SUPERIOR, Wis., July 17.—The dispute as to who is the more expert fisherman, President Coolidge or Herbert Hoover, the Republican presidential nominee, was settled today by the president himself.

Word came from the summer White House that Mr. Coolidge considers Hoover "a much more expert fisherman."

Announcement was made yesterday that the president and the nominee had caught 16 fish, eight each. The announcement immediately caused heated debates around the lakes as to whether such a feat of equal division of the catch could actually be accomplished and whether the president's statement was made in a covert manner to cover someone's delinquencies.

MRS. COOGAN SUED

LOS ANGELES, July 17.—The $750,000 alienation of affections suit brought by Mrs. Corabel Bernstein against Mrs. Lillian Coogan, mother of Jackie Coogan, the boy film star, probably will be dismissed when it is called to trial today.

PRESIDENT-ELECT OF MEXICO KILLED NEAR TOWN OF SAN ANGEL

MEXICO CITY, July 17.—Gen. Alvaro Obregon, president-elect of Mexico, was assassinated shortly after 2 p. m. today, near the town of San Angel, close to the capital.

The assassins, who were unknown, fired five shots into the general's body.

Obregon, the one-armed hero of many Mexican revolutions, had come from his farm in Sonora to hold a demonstration here, where he expected to entertain.

A train bearing 500 of his adherents enroute to capital was attacked yesterday but there were no casualties.

Obregon was the sole candidate for president to succeed Plutarco Calles, his friend, two other candidates were executed during the campaign for alleged revolutionary activities.

Obregon was to have assumed office December 1, and he had announced that he would continue the policies of President Calles, including the religious regulations of the government.

The president-elect held that the Catholic clergy had obstructed the revolutionary reform program of his former administration and of President Calles.

FIVE HUNDRED CHEER BRANDING OF SMITH TRAITOR TO CONSTITUTION

Anti-Smith Democrat Lustily Applauded By Fiery Talk at Dallas, Texas.

By United Press

DALLAS, Tex., July 17.—Alfred E. Smith, Democratic presidential nominee, was branded a traitor to the constitution of the United States by V. A. Collins, keynote speaker at the organization meeting of anti-Smith Democrats of Texas here today.

Collins was lustily applauded by the 500 Democrats who attended the meeting.

"This is a crusade to save the ideals of America," Collins declared.

NO "BOLONEY PICTURES"

ALBANY, N. Y., July 17.—Governor Smith will not pose for "boloney pictures", even if they are good publicity, he has informed news photographers.

A group of photographers who caught the governor standing near a brick pile at the state office building attempted to get him to pose laying a brick.

"Nothing doing," the governor said. "That's a boloney picture. Everybody knows I don't lay bricks and if a real bricklayer could see me at it, he'd say boloney, too."

HOWARD SUSPENDED

WASHINGTON, July 17.—Attorney General Sargent today suspended Perry W. Howard, Mississippi colored politician, from his post as a special assistant to the attorney general. Howard is under indictment in The Biloxi, Miss., patronage investigation.

ORGIES AMONG THE TOMBS

LENINGRAD, July 17.—Nightly bacchanalias among the tombs of Smolensk cemetery in an outlying part of Leningrad were revealed in a report by police that "several dozens" of women had been arrested in a raid on the graveyard. Several of the more elaborate of the sepulchres had been furnished to represent night clubs and were well stocked with wines and vodka.

RAILROAD WORK SOON TO START IN NEVADA CITY

Engineer Announces Plans For Making Overhead Connection at Wells.

WELLS, Nev., July 17.—F. E. Peterson, who will be the engineer in charge of the construction work on the overhead connection of the main line of the Western Pacific with the branch of the Oregon Short Line at Wells, was in this city last week and stated his company would begin active construction operations on the connection this week.

Accompanying Mr. Peterson to this city were G. L. Martin and B. F. Mathis, city officials of the company, who were looking over the proposed construction work here.

Mr. Peterson stated that engineers would be on the ground early this week to get the project under way and that the contracting company had been awarded the contract for the work and was prepared to start at once. All material for the construction has been ordered and has been shipped. This material should start arriving in Wells any day now.

Although nothing definite has been given out officially of the Oregon Short Line a rumor is current that with the completion of the overhead connection that railroad will inaugurate a daily passenger service over the branch line from Wells to Twin Falls.

A good deal of additional construction work will be carried on this summer by the Western Pacific in the improvement of their yards, buildings and stock corrals, according to J. F. McElroy, local agent for the company.

SMITH'S CLOSEST ADVISER IS QUIET, MODEST WOMAN

Advice of Mrs. Henry Moskowitz Highly Valued By Democratic Nominee.

By United Press

Editor's Note: The following is the second of a series of sketches of women who are playing an important part in the presidential campaign.

By PERCY H. SCOTT,
(United Press Staff Correspondent)

ALBANY, N. Y., July 16.—A quiet, gentle voiced woman who is a home maker rather than a politician will play one of the most important parts in the forthcoming presidential campaign.

She is Mrs. Henry Moskowitz of New York, generally regarded as the closest adviser of Gov. Alfred E. Smith.

She is modest and retiring by disposition and one is scarcely aware of her presence, but there is not a social problem to which she has not devoted years of thought and study, and no political problem has arisen in the last ten years on which Governor Smith has not called her into conference and more often than not he has taken her advice.

And Mrs. Moskowitz is working mostly because she likes it.

"We who know the governor never think of the money we receive work for him," she told the senate committee which recently investigated expenditures of presidential candidates. "We work for love of the man."

That statement literally is true. Nominally she is publicity agent for the New York Democratic State committee. As such she receives a salary of $150 per month.

Mrs. Moskowitz began a study of social and labor conditions years ago. Little was known of her until Smith began his first campaign for governor. She was recommended to him for organizing women.

The governor asked her to accept the work, which she did. Not long after the campaign began, she advised the governor that he should address a women's gathering in Harlem. Smith protested that he never had addressed an audience of women in his life and was too nervous. But Mrs. Moskowitz persisted and carried her point.

She had faith, she told a few friends afterward, that Smith's sincerity would make itself manifest to the women and she was determined the women should see it.

Apparently they did, and spread the word for Smith was invited more and more frequently to address women's organizations.

That was her introduction into real politics. But the governor thought so much of her opinions that in his second gubernatorial campaign he put her on his war board of a half dozen members. Today she is conceded to be his closest adviser.

Mrs. Moskowitz is approaching middle life. She is of medium height, with black hair and brown eyes.

She is the mother of three children, two sons and a daughter. Her greatest pride is her home.

REST SOUGHT BY SMITH FOR NEXT 10 DAYS

Governor Wants to Forget He Is Presidential Candidate; John J. Raskob Due Back in Albany for Conference; Planning Speech.

ALBANY, N. Y., July 17.—Gov. Alfred E. Smith will try to forget for the next ten days or two weeks that he is a presidential candidate or chief executive of this state, and attempt to rest a bit.

Smith's engagement book carries blank pages for the next ten days, representing an effort to forestall interruptions. This may prove effective, it may not.

The Democratic nominee, however, is making thorough preparations for the composition of his acceptance speech. The desk in his library is being piled with data of all kinds, books and pamphlets on current political problems, foreign affairs, finance and other problems of national government.

Smith has no formal vacation plans. He will be guided by his mood. He may loaf about the executive mansion most of the time, or he may fish for a few days or turn to the woods for relaxation.

He had planned a fishing party for today but this was abandoned when movie photographers demanded another day to complete a series of the nominee. They had expected to finish their work yesterday.

STATE OF LOUISIANA UPHOLDS DOG LEGACY

By United Press

NEW ORLEANS, La.—Dogs are not often lucky and hardly ever are they included in the wills their owners leave when they died, but Grignonette, a New Orleans canine, can literally have a whole steer for dinner if he wishes.

(Continued on Page Six)

WOMAN IN COLORADO FIGHTS HARD TO RETAIN POSSESSION OF MINE

Mrs. Elizabeth Tabor Won't Yield Title to Valuable Mining Property.

By United Press

DENVER, July 17.—With the famous Matchless mine, producer of silver-lead ore worth millions of dollars in the West, sold at public auction at Leadville, Colo., its owner, Mrs. Elizabeth McourtTabor, worked feverishly today to obtain funds to redeem it.

For 20 years Mrs. Tabor, who as the wife of H. A. W. Tabor, former United States senator, was a leader of society here, has fought valiantly to retain the property.

When the great Tabor fortune dwindled to a few hundred dollars, Mrs. Tabor moved to a little shack on Fryer Hill, a few feet from the entrance of the mine, where she has kept her grim, constant vigil.

Five times in the past the mine has been threatened by court action. Each time Mrs. Tabor succeeded in raising funds. Last May District Judge James C. Starkweather ordered the "Matchless" sold to satisfy a $14,000 held by the Shorego Mining company.

Even then the one-time' society leader was undaunted. She confided to friends the mine would "pay again" and she would return to her old position of wealth and power.

Under the law she is entitled to possession for the next six months, during which she may at any time redeem the property upon payment of the sale price and accrued interest.

HOOVER WILL STRESS ISSUE OF PROSPERITY

By United Press

SUPERIOR, Wis., July 17.—Herbert Hoover has informed President Coolidge he intends to stress the issues of continued prosperity and integrity in governmental management in his campaign for the White House.

The Republican candidate indicated he would name these two as the dominant issues in the speech of acceptance of the nomination at Palo Alto, Cal., August 11, the United Press was reliably informed today.

These practically are the same issues upon which Mr. Coolidge successfully sought election in 1924.

The issue of prosperity will be widely used by Hoover himself in his speeches during the tour, while that of competent governmental management will be stressed by the other campaigners.

That information coming privately and unofficially, but authoritatively, from the conferences which Hoover and Mr. Coolidge have been holding at the president's summer lodge, was the first news emanating from the candidate himself as to the issues he will name in his acceptance speech. Hoover has steadfastly declined to talk about politics, reiterating that he would say whatever he had to say in his speech.

Hoover also discussed with the president the advisability of announcing immediately acceptance of his resignation as secretary of commerce. Arrangements have been made for the president to make the announcement today. At the same time the president may announce Hoover's successor.

CARS CRASH

By United Press

SAN FRANCISCO, July 16.—Five persons were severely injured and a score cut and bruised by flying glass when a street car and a cable car crashed on a downtown intersection. The front of the street car crashed the front of the cable car, almost knocking it over.

Gangrene Sets in And Krassin Goes For Medical Aid

Condition of Brave Explorer Described As Critical; Other Men Aboard Ice Breaker Are Jubilant As Ship Approaches Port; Krassin Will Continue Trip to Advent Bay Soon As Mariano Is Transferred to Boat Where Medical Aid Is Available.

By United Press

MOSCOW, July 17.—The Russian ice breaker Krassin steamed swiftly through northern waters today in an attempt to save the life of one of the 16 men she had so successfully brought out of the ice-bound wastes of the north.

Captain Adalberto Mariano, rescued off an ice floe near Foyn Island, reportedly was in a serious condition. One leg was badly frozen, while he, Captain Filippo Zappi and their late leader, Finn Malmgren, attempted to walk to safety.

It was reported today that gangrene had set in and that Mariano's condition was critical.

So serious is Mariano's condition that the commander of the Krassin messaged the Citta di Milano, supply ship of the Italia flight, to meet her at the entrance to Kings Bay harbor. There Mariano will be transferred so he may get medical treatment.

As soon as Mariano has been transferred, the Krassin will continue on to Advent Bay with the other 15 men who rescued from what appeared to be an almost inevitable death in the desolate, ice-bound North.

These 15 men include:

Prof. F. B. Hennick, Lieut. Alfredo Viglieri, Capt. Filippo Zappi, Chuckinovsky, the Russian aviator; Assistant Pilot Strauhe; Navigator Ekeleff; Mechanic Sheinzin; Movie Man Blumenstein; the Explorer Noyes, and three finding chasseurs.

They will be disembarked at Advent Bay, the first time in almost two

FINISH PLANS FOR FUNERAL OF CARRANZA

Squadron of Military Planes Will Fly Over Train Bearing Body of Mexican Hero; Ten Thousand Soldiers to Stand at Attention

By United Press

MEXICO CITY, July 17.—A squadron of military planes will circle over the train bringing Capt. Emilio Carranza to Mexico and form a funeral cortege of the air when the body enters the city.

The military planes probably will meet the train at Queretaro and accompany it into the capital.

Meanwhile, Gen. Jose Amezcua, chief of the aviation division, several cadet pilots left for Laredo, Texas, where they will join the train.

Gen. Alvaro Obregon, newly elected president, said that he and a group of business men had agreed to insure the young flier for $50,000 on the Mexico-Washington flight.

The former president said that while the agreement was purely for the flight to Washington, and Carranza was killed attempting to make a return flight to Mexico, he and the group felt a moral responsibility and probably would pay the captain's dependents the full amount.

NEW YORK, July 17.—A bugler will sound taps and thirty volleys will be fired while ten thousand soldiers stand at attention outside Pennsylvania station tomorrow afternoon as the body of Capt. Emilio Carranza, young Mexican airman, starts on its journey to Mexico City.

One of the most imposing military funerals the city has ever seen has been arranged as New York's final honor to the flier, who died Thursday when his good will monoplane crashed in New Jersey during an electrical storm.

At 3 p. m. tomorrow, services will be held in the upper Broadway funeral chapel, where the body has lain in state since Friday.

A gun caisson, attended by West Point cadets, will bear Carranza's body in the procession to Grand Central and several national organizations to Pennsylvania station.

The procession will be down Broadway and thence to the railroad station, where a special train will leave for the Mexican border.

Twenty-Five Rebs. Killed and 51 Hurt In Mexican Battles

By United Press

MEXICO CITY, July 17.—Twenty-five rebels were killed and 51 injured in a series of battles in the State of Colima between July 9 and 14, according to official war office advices.

Five federal soldiers were killed in the engagement and 17 were wounded.

Meanwhile offices of Gen. Alvaro Obregon announced here that insurgent bands had fired on a train in which a number of Obregon supporters were riding at San Marcos, Tamaulipas, in the State of Durango. Everton Barbot, an American landlord, was killed.

MAKING INVESTIGATION

By United Press

STOCKHOLM, Sweden, July 17.—Several Norwegian newspapers are conducting a campaign for a thorough investigation into the death of Finn Malmgren, noted Arctic explorer, who died on the ice under circumstances that have aroused suspicion regarding the cause of his death. Malmgren died in the company of Umberto Nobile, leader of the ill-fated polar dirigible Italia, and Nobile's companions.

Sixty-Seven Still Being Treated For Effects of Poison

By United Press

BOSTON, July 17.—Victims of food poisoning, 67 persons still were under treatment at four greater Boston hospitals today, while more than 125 others had been discharged after receiving first aid treatment.

Three stricken became ill after partaking of her lunches purchased from a chain restaurant concern.

Canned beef sandwiches or chocolate cream pies were believed the source of the poison.

SOCIETY AND AMUSEMENTS

Edited by Jean Dinkelacker. Office Phone P. B. X. 38. Home Phone 294-J

Mentor Club and Families Picnic At Buhl Sunday

Members of the Mentor club and their families and invited guests spent a most enjoyable afternoon at Buhl park Sunday when they entertained with the annual club picnic. Mrs. Minot of New York city, Mrs. Hendricks and family of Berkeley, Calif., Mr. and Mrs. Alfred Jones and Fred Bertsch and family of Twin Falls were guests of the club. A picnic luncheon was served at 1 o'clock and the remainder of the afternoon was spent socially. The children enjoyed a plunge in the pool during the afternoon.

* * *

Amoma Class Has Meeting Monday

Miss Marion Turner and her mother, Mrs. Walter Turner, entertained the members of the Amoma class of the Baptist Sunday school Monday evening. A brief business session was presided over by Miss Ida Prough, vice president, and the evening spent socially. Refreshments were served. Those present were Mesdames Paul Strain, Frank Lancaster, Ernest Tucker, Edwin Wells, L. C. Marvin, R. E. Webster and Misses Ida Prough and Winnie Tucker members, and Mrs. W. L. Tucker, and Mrs. Steffan, guests.

Emil Jannings Is Great in "The Street of Sin"

If we needed no further proof that Emil Jannings is the screen's greatest character for "The Street of Sin" would suffice. This master stroke of motion picture literature with its daring treatment and amazing fidelity to life will rank among the best of the months.

Those who witnessed the local premiere today of the Idaho theatre made prominent the finest people that can be accorded a performance. To say "It's worth seeing again."

Jannings' magnificent portrayal in "The Way of All Flesh" was a sensation. "The Last Command" established his reputation among us.

"The Street of Sin" set in the seething London slums, is the star's own creation. It was written from his original idea by Josef von Sternberg and Benjamin Glazer and was directed most ably by Mauritz Stiller, who seems to sense fully the particular genius of the German actor.

He is splendidly supported in the picture by Fay Wray and Olga Baklanova. The former is the fortunate girl who was chosen by Erich von Stroheim as his leading lady in "The Wedding March." She is a salvation lass in "The Street of Sin." Madame Olga Baklanova is the temperamental vaudeville actress whose fame was gained with the Moscow Art Theatre company which came to America under the management of Morris Gest. She portrays a girl of the slum streets opposite Jannings.

Jannings' latest characterization is written with a mighty hand, albeit a human one. The majority will agree that it is worth seeing more than once.

Visits Here—Mrs. Richard Hanna and two sons and Mrs. Dot Wells of Battle Mountain, Nev., are visiting at the home of Mrs. Hanna's mother, Mrs. Hansen.

Mirth-Producing Bill at Orpheum Tonite-Tomorrow

Worthwhile in all detail is the vaudeville offering at the Orpheum tonight and tomorrow, a decided change from high order, novelty dancing and the choicest talent available for a vaudeville production. With this picture, "Take It From Me," make up the bill.

"Take It From Me," Reginald Denny's latest Universal starring picture, is a lively farce comedy, a dramatization of the New York musical comedy hit of the same name and was directed by William A. Seiter. The cast playing in support of the popular star includes Blanche Mehaffey, Ben Hendricks, Jr., Lee Moran, Josh Talley, Ethel Wales, Larsen Littlefield, Tom O'Brien and others.

Excitement Caused By Fire at Bridge

Fire at the new building near the Twin Falls-Jerome bridge did little damage but created much excitement about 10 o'clock last night. Firemen answered a call to drive down with chemical extinguishers and quieting the fire.

Blasting had been done for the erection of a service station there, some of the flying rocks going through the new building and through the old building. The metal had been torn from the wall in the old building by the force of one of the rocks and had been hastily replaced. The spark kindled the new building where a hole had been made by a flying rock.

Berry Originator Dies in California

By United Press

OAKLAND, Calif., July 17.—Judge James H. Logan, 86, author of the Logan berry, died here today after a long illness. Judge Logan was born in Maysville, Mo., and moved to California in 1876. He was a member of the state legislature in 1885-86. He served as judge of the superior court in Oregon. He was a member of the board which framed the Oregon constitution. He was one of the first men in Oregon to grow a profitable berry crop in Oregon. He was one of the first men in Rogue River valley to grow pears. He was born in Illinois in 1841.

Storm Damage in North Worse Than At First Thought

By United Press

WEYBURN, Sask., July 17.—Although communication still was disrupted in the tornado-swept districts of southern Saskatchewan, fragmentary reports which reached Weyburn today indicated that damage was far greater than at first believed.

The storm which started south of Limerick Sunday afternoon left a 100 mile path of destruction toward the East.

Crops were reported destroyed, farmsteads shattered, livestock killed and communication lines battered to the earth.

SAYS POULTRY OUTLOOK GOOD

"The poultry outlook for Idaho for next year is exceptionally good," said Professor Jenkins of the agricultural department of the University of Idaho, this morning.

Mr. Moore is in Twin Falls this week to hold poultry culling demonstrations throughout the county. He will be a demonstration at Castleford this afternoon and one at the John Theonor place near Filer Wednesday morning.

"The recent scare that the poultry business of Idaho was falling off is all wrong," said Mr. Moore this morning.

For the first five months of this year there were 65 more carloads of eggs shipped than for the corresponding period last year, he said. There were 2,000 full carloads of poultry, either live or dressed shipped, than for the same period of 1927. During the month of May alone there were 20 more carloads than for May of last year.

"If the poultry shipments continue for the remainder of the year at the same rate they have been going total shipments should reach the 600 carload mark this year," said Mr. Moore. "There were 415 cars shipped last year, which was a slump from the 475 of 1926."

Aside from these full shipments, the mixed car volume of butter, eggs and poultry shipments have not been reported. Poultry products trucked out of the State and that sent out by parcel post or express, have not been counted, according to Mr. Moore, but it is estimated roughly that these products will almost total as much as that regularly shipped from the State.

"There will be a greater demand for baby chicks," stated Mr. Moore. "There was less demand for the baby chicks this year as most people were relying on their old hens. There is a terrific demand for pullets at present which are being sold.

"The one thing most needed at present," emphasized Mr. Moore, "is the attention to the quality of the eggs. The white egg brings the highest price in the east. Eggs that are not fit for the stand, shipping better."

The heaviest shipments of eggs and poultry are made from the Caldwell country at present but the shipments from the Twin Falls country are rapidly on the increase. The first car of eggs was shipped from Twin Falls but a few short years ago. There were about 57 cars shipped from Twin Falls alone recently. Most of the eggs, in fact all, go to eastern markets, as the prices are from eight to 26 cents a dozen higher, said Mr. Moore.

FAIR

Idaho: Weather Generally fair tonight and Wednesday but thunderstorms in high mountains. No change in humidity. Gentle variable winds.

	Min.	Max.
Twin Falls	62	90
Boise	66	88
Chicago	62	88
Denver	62	88
Helena	50	86
New Orleans	76	90
New York	66	86
Portland	54	78
San Francisco	52	62

Next Sunday School Meet to Be Held in South American City

By United Press

LOS ANGELES, July 17.—The 14th quadrennial world's Sunday school convention, recorded as the most successful of all time, will reach its official conclusion tonight.

While many of the 3,000 delegates to the sessions will remain several more days, the reports of seminary groups and resolutions of the executive committee will end the business of the convention.

Rio de Janeiro has been selected as the city for the next world's convention. Dr. Harold Macintosh of Halifax, England, has been named president.

The convention has exceeded thus far every aim set for it, Dr. Robert M. Hopkins of St. Louis, chairman of the international council of religious education said.

Hollister News

HOLLISTER, July 17.—Mr. and Mrs. D. C. Weaver and Mr. and Mrs. Robert Maxwell all of Buhl were Sunday dinner guests at the home of Mr. and Mrs. Fleet Weaver and family.

Miss Beulah McRae went to Minidoka Friday. From there she will accompany Mr. and Mrs. F. L. Wilkinson and Miss Gabrielle Wilkinson of a trip through Yellowstone national park. She expects to be gone about two weeks.

R. E. Morehouse transacted business in Twin Falls Thursday.

Hollister grange met Thursday evening, with a good attendance reported. Mesdames Weaver, Gerthar and MacFarland served refreshments after the close of the meeting.

Mr. and Mrs. M. N. Knudson entertained Mr. and Mrs. T. E. Robinson and family, and Mrs. Pauline, sister of Mr. Robinson, who is visiting here from Illinois, and Mr. and Mrs. A. E. Caldwell at dinner Sunday.

Thursday afternoon at the home of Mrs. James Wray a miscellaneous shower was given for Mrs. Albert Mullinor, formerly Miss Vesta Wray, who was married in the L. D. S. temple in Salt Lake City three weeks ago. Eighteen guests were present. Mrs. Mullinor received many pretty and useful gifts. Mr. and Mrs. Mullinor will make their home in Twin Falls.

Mr. and Mrs. Albert Mullinor were charivaried at the home of James Wray Thursday evening.

Mr. and Mrs. Mans Coffin and Mr. and Mrs. E. E. Lawrence motored to Twin Falls Thursday evening to call on Mr. and Mrs. F. P. Bates.

Lust for Gold Sets North Woods Afire

By United Press

WINNIPEG, Man., July 17.—The lust for gold has set the forests of the north ablaze.

The situation in the mineral areas of Manitoba and across the Saskatchewan border is the worst it has been since the forestry department commenced patrols by airplanes. Over the entire region, fires are threatening to overtax the resources of the service.

The presence of "green" prospectors in the area is considered responsible for the outbreak.

Central American Expedition Makes Rare Discoveries

By United Press

NEW ORLEANS.—The John Geddings Gray memorial expedition of Tulane university exploring the jungles of Central America has reported to the university here that splendid progress has been made in unraveling the mysteries, past and present, that lie hidden in the unexplored areas of the Tzendales jungle.

The expedition is headed by Franz Blom, noted, explorer of Central American and Mexican jungle country.

Among the recent discoveries of the expedition, according to a letter to the university from Blom, was a piece of Maya cloth believed to be more than 1,000 years old. The cloth was found in a small cave situated in a section known as the "cave of the textiles." Much difficulty was encountered by the explorers in reaching the cave, the writer revealed, but persistence finally won out.

Meet Lacandon Survivors

The exploring party also reported making contact with the five men and one woman, the only survivors of the ancient Southern Lacandon Indians. It was the latter race, that in ages past caused so much trouble for missionaries sent to convert them.

At Zapotal, one of the native villages where the explorers stopped for a brief stay, the ceremonial calendar was still in use. This calendar was used in this section approximately 1500 years ago. Zapotal consists of a cluster of native houses situated in the hot tropical lowlands.

It was at the latter place that the expedition gained the undying gratitude of the "prayer-maker", of the town by refounding and refainting the town's "saint." The tropical sun and damp climate had made the old saint lose much of its once-fine brilliance, and when the explorers arrived they were asked to restore the ancient relic. With the help of water, colors, carpet, the party the restoration was completed.

RECTOR PLANS CHURCH SERVICE OF NOVEL TYPE

By United Press

EASTWELL.—Men smoking pipes and women nursing babies, children rocking perambulators, while they listen to church services will be seen here soon. Canon Halloran, the rector of Eastwell, has announced that he will conduct a series of Sunday afternoon services on the rectory lawn at which men may smoke and to which women are asked to bring their babies. Parking space, said the canon, will also be provided for motor cars.

FILM STAR WILL RECOVER

By United Press

HOLLYWOOD, Calif., July 17.—Raquel Torres, motion picture player, will recover from an attack of double pneumonia, her physicians announced today. The condition of the actress was regarded as critical for several days.

SEVEN MEN TO BE TRIED

By United Press

BILOXI, Miss., July 17.—The seven men indicted by the federal grand jury at Biloxi on charges of bartering federal offices in Mississippi will be tried in the November term of the United States district court, Judge E. R. Holmes ruled today.

Rabbit Department To Be New Feature Of Poultry Exhibit

A rabbit department will be a new feature of the poultry show of the Twin Falls county fair at the Filer fair grounds this fall, according to announcement made today by Mrs. Gordon Bennett of Buhl, superintendent of the poultry department.

This fall for the first time rabbits will be displayed at the fair. Heretofore there has been no premium list for such a department, but with the erection of the new poultry building, which is now practically complete, such a feature has been made possible.

Chinchilla rabbits will comprise a large portion of the exhibit, it is believed. A licensed rabbit judge representing the American Rabbit association will be in attendance, and attractive prizes will be awarded.

FINED FOR KILLING CAT

MARSHFIELD, Ore., July 17.—Murray Munson of Coos Bay paid a fine of $50 in justice court here after pitching hurling a cat to the pavement with such force that the animal was killed. The man, arrested on a charge of cruelty to animals, explained to the court that the cat had scratched him.

Times Want Ads bring results.

PRIMROSE REBEKAHS

Primrose Rebekah lodge will meet in regular session this evening in the I. O. O. F. hall at 8 o'clock. All members are urged to be present and visiting members are welcome.

Violin Instruction

by

LUTHER C. PIERCE

Training at Chicago Musical College under May Fischel and Leon Sametini.

For Appointments

PHONE 575-W-2

BARGAINS IN USED CARS

1927 Oldsmobile Coupe
1926 Dodge 4-Door Sedan
1926 Ford Touring
Studebaker "Dummy" Roadster
Willys-Knight 66C Five-passenger Coupe Sedan.

HEPPLER-NASH MOTOR CO.

340 Main Ave. West

PHONE 181

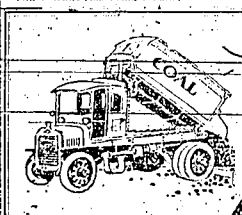

That reminds me!

If I had a Stoker that coal truck would not be around so frequently—

because it takes less coal and I can burn Small Nut instead of Lump with better results. And at a saving that makes my banker look silly when he asks me to take a time deposit at 4 per cent. I can save at least 20 per cent, to say nothing about the solid comfort it gives me.

Detweiler Coal Co.

For Coal That's Fine—Phone 8-0-0

It May Be Urgent

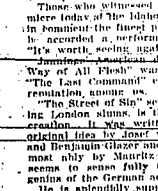

When your Children Cry for It

Castoria is a comfort when Baby is ... No sooner taken than the little one is at ease. If restless, a few drops soon bring contentment. No harm done, for Castoria is a baby remedy, meant for babies. Perfectly safe. To give the youngest infant, you have the doctors' word for that. It is a vegetable product and you could use it everyday. But it's in an emergency that Castoria means most. Some night when constipation must be relieved—or colic pains—or other suffering. Never be without it; some mothers keep an extra bottle, unopened, to make sure there will always be Castoria in the house. It is effective for older children, too; read the book that comes with it.

Fletcher's CASTORIA

SPECIAL DANCE Tonight

Warner Stone and His ORCHESTRA

DANCELAND

ORPHEUM

TODAY TUESDAY AND WED.

Matinee and Night

Ackerman Harris VAUDEVILLE

A Splendid Array of Talent

5 BIG ACTS

THE KAY TRIO
Australian Novelty Feature—Quintessence of Equilibrium
BERRY AND BERRY
A Studio Incident
BILLIE DEVERE AND TED WELLS
America's Noted Prima Donna, of the Blues.
GEORGE AND JUNE BALL
Vaudeville's Classiest Dancing Duo.
JEAN AND JEANETTE ROBERTS
Acrobatic Comedians
ON THE SCREEN

5 BIG ACTS

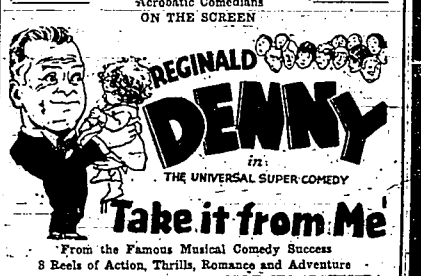

"Take it from Me"

From the Famous Musical Comedy Success

8 Reels of Action, Thrills, Romance and Adventure

"TOPICS OF THE DAY" ORPHEUM ORCHESTRA

Usual Vaudeville Prices

TODAY

IDAHO

"Where Big Pictures Play"

USUAL PRICES

Crashing Through Once More!

—ALSO—

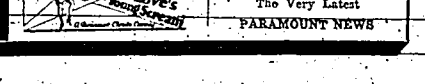

A Great Comedy With a Comedienne Chick

—ALSO—

The Very Latest

PARAMOUNT NEWS

SPORTS

TOM LOUGHRAN GETS DECISION IN LATZO BOUT

Verdict Goes to Champion By Narrow Margin; Latzo Starts Slowly.

By GEORGE KIRKSEY
United Press Staff Correspondent

WILKES-BARRE, Pa., July 17.—Once again Tommy Loughran has retained his light heavyweight title by a close margin.

In the heart of the "black diamond" coal district last night Loughran stood off the almost constant barrage of blows by Petil Latzo, the courageous Slav.

At the end of ten rounds of furious fighting, Loughran was awarded the decision.

Twice within seven weeks Latzo has made valiant but unsuccessful attempts to win the title from Loughran.

Each time Latzo lost, but his margin of defeat was never decisive. Last night, almost always on the top of Loughran, flailing away with both fists, Latzo kept him moving backward most of the time.

The former Scranton miner started slowly, losing the first three rounds. But in the fourth, he almost drove the champion out of the ring.

Loughran came back to win the fifth by his constant jabs to the face with a lightning left. Latzo couldn't keep that left out of his face, which perhaps is why Loughran is still light heavyweight champion.

Latzo started another rally in the seventh round and continued it through the eighth and ninth, winning each round on aggressiveness.

At the finish, Loughran was badly spent, so tired that he dropped his weary arms at every opportunity. Latzo, too, was tired, but not quite as much as Tommy.

Despite the closeness of the battle, both judges, Michael J. Simco, Pittsburgh boilermaker, and Edward Zweible, sports editor of the Pottsville Republican, voted for Loughran.

Lee Houck, Pennsylvania state boxing instructor, referred.

Latzo claimed a foul in the seventh round when Loughran landed a left near the belt, but Houck waved Latzo back.

Rogerson News

ROGERSON, July 17.—Miss Cynthia Daly of Buhl is visiting Marjorie Wurster.

Mrs. Mary Miller and son, Walter are visiting friends in Hagerman.

J. O. Gorgar motored to Mountain Home Saturday and returned Sunday evening with his wife and children, who have been visiting in Mountain Home with relatives.

A large crowd of Rogerson people attended a dance given at Three Creek Saturday night.

Mr. and Mrs. Coffey and Mrs. G. Haight of San Jucinto, Nev., were Sunday evening visitors at the home of Mrs. Mary Miller.

Dewey Wilson and Norvil Standard of California arrived here last week. They are leaving for California Tuesday.

Mrs. Peterson left Monday on the stage for Burley to visit her mother.

Mrs. Anna Boyd left for Bruneau, Idaho, where she expects to make her home. She has leased a hotel in that place.

Mrs. Paul Schnell and children motored to Twin Falls Saturday afternoon.

Paul Dawson of Nevada was a business caller in Rogerson Monday morning.

Mrs. Edna Deaner and daughter, Mrs. Sam Small and grandchild, Edna McMillan, returned Friday evening from a trip to the Yellowstone National park.

Clayton Lowe, accompanied by two friends, were visitors in Rogerson Sunday.

Ralph Hillard motored to Twin Falls Saturday afternoon and returned Saturday evening.

WHAT OUTSTANDING STARS DID YESTERDAY

Babe Ruth's Hit 35th home run of season in first game. Failed to get a hit in second game, but scored a run.

Lou Gehrig Singled once in three times up in first game. Failed to hit in second.

Paul Waner: Had a perfect day at bat, getting a triple and two doubles.

Hack Wilson: Failed to hit in four attempts.

Harry Heilmann: Got two singles in four times at bat in first game. Failed to hit in second game.

Rogers Hornsby: Singled once in three times at bat.

Frank Frisch: Got a double in two attempts.

Ty Cobb: Hit one double in four times at bat in the first and did not play in second.

YESTERDAY'S HOMERS

Ruth, Yankees	1
Meusel, Yankees	1
Coetrane, Athletics	1
Hauser, Athletics	1
Hargreave, Tigers	1
Tavener, Tigers	1
Cuyler, Cubs	1
Wilson, Cardinals	1
League totals:	
National league	352
American league	313
Season's totals	665

WATCHING THE SCOREBOARD

By United Press

Yesterday's hero: Kiki Cuyler, who hit a home run and two singles, enabling the Chicago Cubs to win their seventh straight game.

The Chicago White Sox continued their dash up the American league ladder by winning two games from the Boston Red Sox, 4 to 0 and 9 to 1. Faber and Blankenship turned in two well-pitched games, each allowing Boston only seven hits.

The St. Louis Browns went ten innings to take their third straight game from Washington, 4 to 3. It was Crowder's eleventh victory.

Pittsburgh stretched its winning streak to seven games by defeating the Boston Braves, 8 to 4. Paul Waner and Grantham got seven hits and scored five runs between them.

The New York Yankees rode over the Cleveland Indians for the second double header in a row. Babe Ruth hit his 35th home run in the first game and George Pipgras scored his sixteenth victory of the season. Roy Johnson pitched a good game for the winners in the nightcap. The scores were: 7 to 3 and 6 to 2.

The St. Louis Cardinals finally defeated Brooklyn, after Manager Wilbert Robinson had sent in his third pitcher. St. Louis put across a run in the ninth inning and won, 7 to 6.

CLUB STANDINGS

TWIN-IDAHO LEAGUE

	W.	L.	Pct.
Pocatello	5	2	.714
Ogden	4	3	.571
Salt Lake	3	4	.429
Boise	2	5	.286

AMERICAN LEAGUE

	W.	L.	Pct.
New York	62	23	.729
Philadelphia	49	37	.570
St. Louis	46	41	.529
Chicago	41	45	.477
Cleveland	38	48	.442
Washington	36	49	.424
Detroit	34	49	.410
Boston	33	47	.402

NATIONAL LEAGUE

	W.	L.	Pct.
St. Louis	54	32	.628
New York	46	33	.582
Chicago	47	37	.559
Cincinnati	47	38	.553
Brooklyn	44	37	.543
Pittsburgh	39	40	.494
Boston	24	54	.308
Philadelphia	21	55	.276

PACIFIC COAST LEAGUE

	W.	L.	Pct.
Hollywood	11	3	.786
Sacramento	10	5	.667
San Francisco	8	7	.533
Missions	7	8	.467
Los Angeles	7	8	.467
Seattle	6	8	.429
Portland	5	10	.333
Oakland	5	10	.333

Cook Stove and Bed Are Stolen From Farm House

AMSTERDAM, July 17—Mr. and Mrs. Elmer Gerkel reported the theft of a cook stove and bed from the Ed Pastoor house, which they are occupying while working for Mr. Pastoor. The theft occured during their temporary absence from the house, Mr. Pastoor having them on his dry farm, a few miles away, for a short time.

Miss Dorothy Peters of Twin Falls, Miss Helen Peters of Hollister and Miss Janet Peters were Thursday dinner guests of Mrs. Mina Dallman.

C. L. Kunkel was a Saturday business visitor in Hollister.

W. R. Skinner was a Thursday business visitor in Twin Falls.

Glenn Kunkel and Miss Margaret Peters, who spent the week in Bellevue as delegates from the Hollister Presbyterian church, returned home Saturday. They report a pleasant week and large attendance at the conference.

Mr. and Mrs. James Silcote and family of Rogerson were here Friday evening, buying supplies.

Miss Lucille Peters of Kimberly is visiting Mr. and Mrs. Lewis Peters.

Water which was turned out of the ditches for a week on system A, was again turned on Saturday morning and everyone is very busy spreading water to the best advantage for crop growing.

Gerrit L. Peters and daughter, Miss Jeanette, were Friday afternoon shoppers in Twin Falls. Miss Dorothy Peters, who had been visiting at their home the past week, returned with them to her home in Twin Falls.

The weather for the past week has been very warm, the reading of the thermometer soaring near the century mark.

Miss Edith Carter is staying with Mrs. E. H. Levey, who recently returned from a hospital in Portland.

Dano Kunkel, A. E. Kunkel and Miss Jesta Kunkel were Friday business visitors in the Twin Falls section.

Uncle Eben

"De man dat does his best," said Uncle Eben, "deserves credit, unless he's doin' his best to do somebody else."—Washington Star.

Electricians Win 3-2 in 5 Innings

The Electricians defeated the post-office letter slingers 3 to 2 yesterday afternoon in the third official game of the Twilight league. The game was called at 6:30 and a good crowd of faithful fans was present.

The game went five inning and was a nip and tuck affair from the beginning. The teams played the best ball they have played this season, only one error being charged against each of the two teams. All runs made were earned runs.

Tomorrow at 6:30 p. m. the L. D. S. team will make a first appearance of the season against the Winchester store. A good game is contemplated.

The score:

	R.	H.	E.
Postoffice	2	7	3
Electricians	3	9	1

Batteries: Sturgeon and McDonald; Birch, Dingle and Robertson.

YESTERDAY'S GAMES

NATIONAL LEAGUE

At Chicago:	R.	H.	E.
Philadelphia	5	9	1
Chicago	10	11	4

Batteries: Miller, Willoughby, Lonnon, Walsh, and Lerian; Blake and Hartnett, Gonzales.

At Cincinnati:	R.	H.	E.
New York	3	11	0
Cincinnati	2	6	1

(10 innings).

Batteries: Genewich and Hogan; Donohue and Hargrave.

At Pittsburgh:	R.	H.	E.
Boston	3	9	2
Pittsburgh	8	12	0

Batteries: Delaney, Cantwell and Taylor, Spohrer; Kremer and Hargreaves.

At St. Louis:	R.	H.	E.
Brooklyn	6	13	2
St. Louis	7	11	7

Batteries: Clark, Doak, Christiansen and Doherty; Frankhouse, Reinhart and Wilson.

AMERICAN LEAGUE

At Boston—First game:	R.	H.	E.
Chicago	4	7	0
Boston	0	7	0

Batteries: Faber and Crouse; Ruffing and Hofmann, Heving.

Second game:	R.	H.	E.
Chicago	4	12	0
Boston	1	7	1

Batteries: Blankenship and Crouse; Harriss, Simmons and Berry, Heving.

At New York—First game:	R.	H.	E.
Cleveland	3	13	0
New York	7	11	1

Batteries: Bayne and Sewell; Pipgras and Grabowski, Bengough.

Second game:	R.	H.	E.
Cleveland	2	9	3
New York	6	12	3

Batteries: Johnson and Bengough; Hudlin, Harder and Myatt.

At Philadelphia—First game:	R.	H.	E.
Detroit	2	8	0
Philadelphia	3	8	1

Batteries: Smith, Sorrell and Woodall; Quinn and Cochrane.

Second game:	R.	H.	E.
Detroit	11	14	0
Philadelphia	6	7	1

Batteries: Whitehill, Van Gilder and Hargrave; Earnshaw, Walberg, Rush and Foxx.

At Washington:	R.	H.	E.
St. Louis	4	10	0
Washington	3	8	3

Batteries: Crowder and Manion; Hadley and Ruel.

Bread for Watches

New bread is used for cleaning the delicate part of watches before they are put together. One factory has 40 loaves daily for that purpose.

L. D. S. Garments
NEW AND OLD STYLES
In
Combed Sea Island Cotton $1.00
Combed Peeler's Cotton $1.35
Med. weight Combed Peeler's Cotton $1.95
Silk Garments (good weight) $1.95
LOGAN GARMENT CO.
29 W. 1st. No. Logan, Ut.
"Where Savings Are Greatest"

FAIRBANKS MORSE
Ball Bearing Pumping Units for Irrigation
Scales, Motors, Automatic Pressure Systems for deep wells and cisterns.
VIEHWEG BROS.
Authorized Dealers
Fairbanks Morse Products
Every Line a Leader
Phone 1655. 122 Third Ave. North
Opposite Magel Automobile Co.

ASK FRANCHISE FOR GAS PLANT IN TWIN FALLS

Building Permits of $10,000 Are Granted at Meeting of Council.

The Twin Falls city commissioners showed much interest last evening in the request of Leon Mekelov of the Tracy Gas company, of California for a franchise to erect a gas plant for cooking and heating purposes. The council instructed the clerk to write Mr. Mekelov and ask him to come up and look the situation over.

The company, according to its letter, has just completed a plant at Tracy and is now building a plant at Flagstaff, Arizona. The city attorney, E. M. Sweeley, stated that a franchise was given some years ago to James McMillan, pioneer of Twin Falls, to erect a gas plant, which has never been done. Mr. Sweeley stated that under the consolidation form of municipal government application for franchise must be made in writing and in competition with other applicants.

George B. Carrico, in a written statement by his attorney, informed the city commissioners that unless they continue to serve him with water through his private pipe line at the same rate given to users in the city, he would bring action to force the city to provide a representative cost of the private pipe line. Mr. Carrico has installed about 900 feet of private pipe line from the city limits on Addison avenue east. This same line is furnishing water to five or six other residences, all of which are being taxed by the city. Mr. Carrico demands that he receive the same rates as residents in the city instead of that to persons just outside the limits. The matter was referred to the city attorney for settlement, although some of the council men favored cutting off the water on this private line until Mr. Carrico ceased to make demands.

Building permits were granted to the sum of $10,000. The Idaho Power company was granted its permit to make changes to the extent of $800 in the building on Main and Second. The power company, also received a permit as a result of the adoption of the ordinance relating to the sale street store building operations. Construction has already started and will be finished in about [illegible] Mr. [illegible] upper one story [illegible].

C. A. Bickford was granted a permit to build an addition 12 by 16 feet in dimensions and a concrete kitchen 16 feet by 24 feet at the Twin Falls Park on Lot 10 in Block 29 [illegible] Mr. Bickford is the proprietor of the park. The addition will be used for a bathroom in connection with the park.

Sprinkling of streets in Twin Falls was the order of the day for the council meeting last evening. The city commissioners decided that the sprinkling of streets will be discontinued on Monday, July 30, and set as the date for hearing of protests against the same. The street sprinkler is based on a charge of $5 per hour for the time it is used, plus 40 cents per gallon for the water used. The city on this basis, for about 2½ cents per *front foot* oil new pavement and 2 cents per front foot on oil pavement, 2 cents per front foot oil new pavement and 2 cents per front foot on oil pavement, 2 cents per front foot oil new pavement and 2 cents per front foot on oil pavement. The city will be charged for sprinkling the streets in front of property owned by the city, such as the fire station, the city hall and the library lands.

Clear of spraying trees this season totaled $1054.60. This charge is to be paid by the tree owners. 115 trees have been sprayed this spring. During the month of June $22.74 was collected on the second installment of 1927 taxes. Of this sum $16.[illegible] went into the general fund; $2.[illegible] into the park redemption fund; $25.706.32 went to the bond interest fund; $1,375.00 into the general fund; $2,222.31 into the library fund; $1,570.33 to the [illegible] and miscellaneous accounts.

THE FOOT SPECIALIST HAS RETURNED.—adv.

Buy A Horse
Read the CLASSIFIED ADS

Eden Man Named Vice President of Board Directors

EDEN, July 17.—Two of the directors of the proposed consolidation of the Eden and Hazelton public school districts were selected at a meeting held here Monday evening. The [illegible] Mr. Stone, of Hazelton, and Mr. Ward, of Eden. The [illegible] Mr. Ward was selected as president and Mr. Stone as secretary. The [illegible] will be held in Hazelton on July 30 at 8 o'clock. The proposed district will be known as district number [illegible] and will include the towns of Hazelton and Eden and the surrounding territory.

Either they slowly prided in, to glance that the ankle worm had seized a big trout by the throat and was choking it to death.

G. K. BEAUTY SHOP SPECIAL
For the Week Free Shampoo with every marcel. Phone 946W.—adv.

THE FOOT SPECIALIST HAS RETURNED.—adv.

Pipe-Smoking Machine

A machine that can smoke three dozen pipes at once now saves the smoker the disturbing job of "breaking in" a new briar or meerschaum. Equipped with mechanical mouth and lungs, it "takes" a pipe in a way that would ordinarily require weeks of steady use.

A Genuine PREST-O-LITE BATTERY for $8.75 Ex.
E. O. HAVENS BATTERY CO.
321 Main North Phone 945-W

TYRWELDER
We are equipped to handle all sizes of Tires, including 5-inch heavy duty.
POOL'S TIRE & BATTERY SHOP
230 Shoshone St. W.
Phone 745-W

Learn to Fly
THE TOMMY THOMPSON WAY
Two courses now open with active, class—eleven and fifty hours.
ALL OUR STUDENTS LEARN TO FLY
Write, wire or phone
THOMPSON FLYING SERVICE, INC.
Airport, Salt Lake City
Phone Wasatch, 5755

MOON SOAKED WORM CHOKES FISH TO DEATH

MALTA, Mont., July 17. Two Hartlan river fishermen were having good luck with flies. One suggested that they soak an angle worm in whiskey and see what it would do. The fishermen tried, put in the bottom of an old can and some in the mouth of a fish and cast in the stream.

Immediately the once placid river became violently agitated. Something shorted for the bank. A big fish dragged the bank and in come to his end. The

NOT A KNOCK in a TANKFUL!

JUST *try* to get a carbon knock when you're running with Conoco Ethyl Gasoline! It can't be done.

Pick out a good, substantial hill. Throttle down to a snail's pace. You still get a smooth, even piston stroke.

Motorists were quick to appreciate that Conoco Ethyl provides greater flexibility in motor operation—less gear shifting, instant pick-up and a speed and pull for the long, hard hills without overheating the motor. Ethyl Gasoline made the new high-compression motors possible and it makes motors of ordinary compression deliver the *full* power which they were designed to develop.

Best of all, Conoco Ethyl Gasoline is most economical. For its few pennies extra cost it saves dollars in repair bills by eliminating the wear and tear caused by knocking.

Is it any wonder that Conoco Ethyl Gasoline attained *instant* popularity?

You can get it at the Conoco Ethyl Sign.

CONTINENTAL OIL COMPANY
Producers, Refiners and Marketers
of high grade petroleum products in Arkansas, Colorado, Idaho, Kansas, Missouri, Montana, Nebraska, New Mexico, Oklahoma, Oregon, South Dakota, Texas, Utah, Washington and Wyoming.

CONOCO ETHYL GASOLINE
CONOCO ETHYL
extra knockless miles

TWIN FALLS DAILY TIMES

Member: United Press Association

PHONES P. B. X. 33

Entered as second class matter April 11, 1918, at Twin Falls postoffice under act of March 1, 1879.

Published every evening except Sunday at 255 Main Avenue East, Twin Falls, Idaho, by

TIMES PUBLISHING COMPANY, INC.

C. R. Collins, President Geo. H. Cross, Secretary-Treasurer
L. O. Collins, Vice President. Harry Brown, Editor
Advertising Manager Joe P. Brown
Plant Superintendent George O. Carlson

NATIONAL REPRESENTATIVE, S. C. Beckwith Co., 420 Lexington Avenue, New York City, 30 North Michigan Avenue, Chicago.

SUBSCRIPTION RATES

One month, $ .60; three months, $1.60; six months, $3.25; one year, $6.00

BIBLE VERSES AND PRAYER

THE REJOICING OF GOD—My son, if thine heart be wise, my heart shall rejoice, even mine.—Prov. 23:15.

PRAYER—Would that we might truly become Thy children, Lord, in character and conduct.

THE BANK GUARANTY LAW AND THE GRANGE

Members of the Idaho granges have from time to time *advocated with more or less enthusiasm*, the passage of some sort of law which will guarantee to the depositors the return of their money in case of failure of the bank.

Twin Falls county grange seems to be approaching the matter from the right angle in asking the Commissioner of Finance for the State of Idaho to give his views on the subject. Whether individuals agree with his conclusions, is not a vital matter. His experience in banking matters make his statements authentic and informative, and as such, carrying weight.

Commissioner L. W. Porter declares himself opposed to the enactment of a guaranty measure, having found that anything yet tried out by other States has failed, because of economic unsoundness, to bring the results hoped for. *He states that the one hope for banking safety*, in his opinion, is the fostering through a strong State department, of sound banking principles which tends to eliminate the men and institutions which are unfit for the business.

Just the manner in which the public may receive the assurance of competent supervision at all times, is not made clear. The present system of supervision may bring efficiency and honesty into the office, or the reverse. And when it fails to bring the right sort of head, the entire State may repeat the past disastrous experience and foot bills wholly out of proportion to their ability to pay.

It is probably true that we have not yet conceived the perfect safety measure for our bank deposits, but the grange members are apparently far from satisfied that the future is safe in the hands of the biennial political appointee who admittedly exercises a very loose supervision over the sixty financial institutions under his care, having no means of gauging their approaching insolvency until the wreck is complete. But two assistants are allowed for field work, and they are unable to cover the ground in a satisfactory manner.

If there is a financial wizard who is able to propose a system which will assure safety to the depositor and at the same time impose no heavy handicap on the banking institutions, this is the time for him to step forth.

He may feel assured of an interested and attentive audience.

Now we may forget the platform and get down to practical politics.

Quite a fuss has been made about Mary Pickford's cutting off those curls. But Mary's a big girl now and has that privilege.

NO DANCE TONITE
—BUT—
TWO BIG SPECIALS
WEDNESDAY NITE
The Night Hawks
THURSDAY NITE
The Varsity Six—An Howe

Delicious Watermelons

on Ice

Phone Us Your Order-Free Delivery

Tingwalls
QUALITY—SERVICE—VALUE

Hansen Women to Hold Big Chicken Dinner on July 31

HANSEN, July 17—The Women's Community Council met at the church Thursday afternoon in regular session. At the business meeting it was decided to hold the annual friend chicken dinner the evening of July 31 on the church lawn. Mrs. Henry Smith and Mrs. Mark Robinson are the hostesses of the day.

Merrit Zuck expects to move into his new quarters in a day or two and invites those interested to inspect same.

Mr. and Mrs. Fred Brown are the parents of a son, born July 10 at the Twin Falls hospital. Mrs. Brown was formerly Miss Jodean Lawson.

Mr. and Mrs. Ray Cozad of the North Side are also parents of a son which arrived July 7.

A very pleasant time was had Wednesday evening by the following families who went to Artesian for a picnic supper and plunge: Mr. A. Robison and family, Mrs. Bertha Robison and Mr. and Mrs. Percy and wife, Mrs. Shimke, H. E. Shimke, son and daughter, who are visiting the Emerys, D. J. Koenig and wife and Harold Koenig and wife.

William Pettygrove and family of Nebraska are visiting relatives and looking after business interests in this section. Mr. Pettygrove was the first one of the family to purchase land here, his brothers, A. E. and E. S. Pettygrove being later. Together they now own 600 acres.

The Independent Warehousing company are adding a potato cellar to their plant which begins to look imposing as it fills the whole west half of the block, which is enough.

Elmo Kerr's mother and sister and brother-in-law, who have been visiting him, returned the latter part of the week to their home at Dayton, Wash.

Friends of the Krumm boys will be interested to hear that Charles is employed at present by Edward True as manager of a root beer establishment in Greeley, Colo.

Mrs. Jesse Beverly returned Wednesday from the Epworth League institute on Wood river and reports the following persons enrolled. A large number are planning to attend the Sunday services at the camp: Mr. and Mrs. Wheeler and Richard; Mr. and Mrs. Lewis Klingerman

Mayor Walker Not Good Movie Lover

By United Press

HOLLYWOOD, Cal., July 17—If reality was Colleen Moore's party, but Mayor Jimmy Walker of New York city grabbed his share of the limelight at the world's premiere of "Lilac Time."

For more than half an hour early today Walker held the stage at the Carthay Circle theater and although it was past Hollywood's usual bedtime entertained a brilliant assemblage of motion picture executives and stars.

The mayor made no mention of politics except when he nominated, voted for and elected Colleen Moore to film stardom. Hollywood's rank and file cheered mightily despite the fact that Miss Moore's place in screendom was considered secure before Mayor Walker went to bat for her.

Mayor Walker's personal appearance was preceded by a motion picture in which he was supposed to show his admiration over the fair sex.

The mayor talks better than he makes love, at least on the screen. In the silent drama the mayor looked like the author who arrived just after the rival eloped with the girl.

Miss Moore co-starred with Mayor Walker in the production and she did her part, but, as indicated previously, the mayor is no bargain as a substitute for John Gilbert.

Visit in Spokane—Mr. and Mrs. E. J. Malone left today for Spokane, where they will visit for the next two weeks.

READ TIMES' CLASSIFIED ADS.

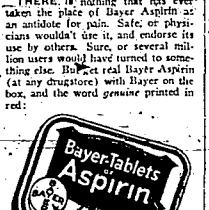

THERE is nothing that has ever taken the place of Bayer Aspirin as an antidote for pain. Safe, or physicians wouldn't use it, and endorse its use by others. Sure, or several million users would have turned to something else. But get real Bayer Aspirin (at any druggists) with Bayer on the box, and the word *genuine* printed in red:

Bayer-Tablets Aspirin Genuine

Aspirin is the trade mark of Bayer Manufacture of Monoaceticacidester of Salicylicacid

Daily Poem

LANDSCAPE

A bird wings in flight
Atop an apple orchard,
Destinies over something.

Trees in white blossoms
Thrill with expectations—

Roving winds gently suggest—
To a few collected cloud strips;
"Move ahead—
You obstruct the sun."

Joachim Lindgren, in "Deaf Earth."

Lighter Side

A DIME FOR A SANDWICH

Beggar: "Will you kindly give me a dime for a sandwich?"

Hilary Herpers: "Certainly, September. Sure, Josh, shoe th' sandwich."

SWEET OF HIM

Angeline: "Poor Mac Mayme thinks that clerk in the hotel office just lovely."

Ethel: "Why?"

Angeline: "He wrote opposite to her name in the register, 'Suite 17!'"

LOOKING AT THE MOUND

It looks quite nice to see in print
What you have gained through strife,
And yet will can make a mint
Nor wrest success from life,

Those few that gain the precious goal
That they set out to reach—
Stand out on mountains, just a knoll
From which to as they preach.

A little dinner we live on,
Quite conscious of their mound,
And reach our goal are "dearly" won
As those, who theirs expound.—

Richard Wolfe.

HIGH STAKES

Diner: "Where's my usual waiter *tonight?*"

Waiter: "He's here, sir, but he can't serve you. We were playing cards last night, and when he'd lost all his money he staked you, as his best tipping customer, and lost."

Margaret and Dorothy Mrs. Simmons, Alice and Bill, Mr. and Mrs. Montgomery, Margaret, Jane and Clyde, the Rev. and Mrs. Kendall and Tom, Mrs. Oscar Hadock, Lila Mae and Ellen, the Misses Mamie Lacock, Elsie McIvey, Bernice Hill, Freda Kast and Edith Leith, Messrs. Edwin Gill, Dale Kirkpatrick, E. Mulder, Roy Smith, Austin Kennedy, Leonard Ball, Virgil Wilson, Theodore Scott and Stuart Scott, Mr. and Mrs. Sheesley and Alecine, Mrs. M. B. Taylor and the following group of campfire girls with their guardian, Mrs. Stuart Severas: Ruby Wiseman, Willetta Kendall, Mary Montgomery, Mildred Exau, Leona Walker and Fleeta Spencer.

The Ladies of the G. A. R. met Tuesday afternoon with a small attendance. Routine business was transacted and an interesting account of the recent department convention at Boise given.

Mr. and Mrs. J. M. Goodman and daughters, Frances and Marjorie, Clarice Kintz, and Mr. and Mrs. J. S. Wiseman left Friday morning for a short trip to Yellowstone park.

Leslie Pratt, a nephew of Mr. Ramsey, is visiting at the Ramsey home. Mr. Pratt drove from his home in Denver to Hansen in a day and a half. He left Denver at 3 a. m., reaching Pocatello at 10 p. m., where he stayed all night, driving on to Hansen the next morning.

Mr. and Mrs. Kimball and family (except political machine seems to be about as poor a qualification for the Presidency of the United States as could be named.

Haggardt News

HAGGARDT, July 17—Mr. and Mrs. C. W. Strickling were Sunday dinner guests at the A. E. Kunkel home south of Amsterdam.

Among those seen on the streets of Twin Falls on Saturday from this vicinity were Mrs. Lon Henderson, George Cutler and family, L. V. Dean and family, Mr. and Mrs. Tom Parrot and Mrs. Guy Kennedy.

Mr. and Mrs. C. L. Kunkel and Miss Jessie Kunkel spent Sunday afternoon in L. V. Dean's.

The Kennedy children have been quite ill with whooping cough the past week.

The Loyal Neighbors club will meet on Thursday at the home of Mrs. Tom Parrot.

Clifford Hull and his Aunt of Twin Falls spent Friday evening at the L. V. Dean home.

Miss Helen Strickling returned from Bellevue Saturday. She spent a week there as a delegate of the Presbyterian C. E. at Hollister.

Misses Frieda and Virginia Meyers have been on the sick list the past week.

Mr. and Mrs. Bowden and family have returned to Seattle after a ten-day visit at the Strickling home.

Miss Marie Anderson spent the past week at the J. M. Pierce home west of Berger.

FOR HIGH COMPRESSION MOTORS

ANTI-KNOCK
RED CROWN
GASOLINE

STANDARD OIL COMPANY OF CALIFORNIA

Aluminum For Grange Kitchen Is Presented

EXCELSIOR, July 17—The Excelsior grange held a social meeting Friday night on the spacious, well-lighted lawn of Adam Lint's home. An aluminum demonstrator gave an interesting health talk and served samples of food prepared in the aluminum cooker. Forty-two couples registered officially, though there was a much larger attendance. This entitled the grange to $43 worth of *aluminum ware for the new community* kitchen, a big coffee boiler, two trays, a serving pitcher and a big double cooker being chosen. There will be a regular meeting Friday evening, July 26, at the Woodman hall in Hansen.

Excelsior News

Bernard Weber, the youngest son of Mr. and Mrs. Cyr Weber, was married to Miss Julia Grouns of Hansen Saturday.

Mr. and Mrs. George Thompson of Kimberly were dinner guests Sunday of Mr. and Mrs. James Welch.

Some progress has been made on the work of remodeling the school house. The building has been moved back, the excavation made for the *basement and forms are set for the* pouring of the cement.

Mr. and Mrs. O. E. Pfuflo left July 4 for Iowa to bring back Mrs. James Chambers and Mrs. J. E. Lowry and daughter Zoda, who have been spending the early summer months with relatives there.

Mrs. Warren Lowry of San Diego, Cal., is a guest of her nephew, Warren Lowry, and family.

Mr. and Mrs. Clifford Harkins and family spent Sunday at Filer, guests of her sister's family, Mr. and Mrs. Ralph Bender. Miss Dorothy stayed for a week's visit.

H. P. Larson and son Howard are camping and fishing in the Jackson Hole country.

Mack Gray and wife and his brothers, Fee and Champ, are camping in Stanley basin. Mr. and Mrs. Dan Iverson are also camping there.

Magnus Larson and son are in the hills cutting timbers for new sheep sheds.

The Worthwhile club met with Mrs. Clyde Eldridge Thursday with a good attendance. These ladies entertained their husbands Sunday evening.

Mrs. Robert McCracken of Twin Falls was guest last week of her sister, Mrs. H. H. Thiemer.

Mrs. Magnus Larson entertained Monday evening for a group of friends at an aluminum dinner.

Mrs. W. H. Swarthley attended the meeting of the Wayside club Tuesday at her mother's, Mrs. M. O. Kuykendall of Twin Falls.

Mrs. Charles Conover and Paul joined a family picnic party Tuesday on a trip to the Scout cabin. The affair was in honor of Mr. and Mrs. Horace Buckel and family, and Mr. and Mrs. F. P. Willard of Chicago, who are visiting relatives here.

Mr. and Mrs. M. Z. Stansbury of Murtaugh were Sunday dinner guests of Mr. and Mrs. Ralph Teague.

MISSIONARY PICNIC

The Woman's Missionary society of the Presbyterian church will hold the annual picnic meeting at the country home of Mrs. Sam Gamble Thursday, July 19. Cars are requested to leave the church promptly at 11:30 a. m. Those attending are asked to bring covered dish and sandwiches.

HELPED DURING MIDDLE AGE

Woman Took Lydia E. Pinkham's Vegetable Compound

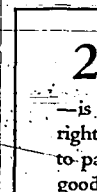

Denver, Colo.—"I have taken six bottles of Lydia E. Pinkham's Vegetable Compound and will take more. I am taking it as a tonic to help me through the Change of Life and I am telling many of my friends to take it as I found nothing before this to help me. I had so many bad feelings at night that I could not sleep and for two years I could not go down town because I was afraid of falling. My mother took the Vegetable Compound years ago with good results and now I am taking it during the Change of Life and recommend it as an efficient tonic." Mrs. T. A. Miller, 1611 Adams Street, Denver, Colorado.

25¢
—is the right price to pay for a good tooth paste—
LISTERINE
TOOTH PASTE
Large Tube
25¢

Superintendent of Schools Is Injured

KIMBERLY, July 17—Supt. Don D. Gibbs met with a painful accident Saturday afternoon while cutting grass on his lawn with a small hand sickle. The knife slipped, inflicting *a painful flesh wound in his knee.*

R. L. Hodges arrived Thursday afternoon from his home in Indiana to join Mrs. Hodges and children, Bobby and Mary Jean, who have been guests at the home of Mrs. Ella Steesmith for the past two months. The Hodges family will remain at the Steesmith home until September.

Mrs. George L. Streeby of Tulsa, Okla., arrived Saturday for an extended visit with her mother, Mrs. J. T. Turner, her sister, Mrs. F. E. Wilson and brother, J. Frank Henry and friends.

N. W. Swearingen, who has been quite ill the past week, was taken to the Twin Falls county general hospital Friday morning that a more *complete diagnosis of his case might* be made. Sunday morning he was reported to be much improved.

Mr. and Mrs. Henry Beard and family of Parsons, Kans., are visiting at the home of Mrs. Beard's parents, Mr. and Mrs. Edward Newcomer. They plan to locate in this vicinity.

Mrs. J. L. Shepard has received word that her brother, whose home is in Los Angeles, and who has been very ill following an operation is not improving satisfactorily and a second operation will be necessary. Mrs. Shepard will probably leave the last of the week to be with him.

W. E. White of Boise was in attendance at the convention of postal employes in Twin Falls the latter part of the week and visited Mr. and Mrs. F. E. Wilson Sunday.

J. Frank Henry is confined to his home through an injury to his knee which he received while on a trip to the hills to get poles.

Schooner Wrecked By Terrific Swell

By United Press

AUCKLAND, N. Z., July 16—Caught in a heavy swell, the schooner Isabella De Freitas capsized on Hokianga bar today, and it is believed her crew of eight lost their lives.

The Isabella, which is a New South Wales schooner owned by A. G. Franklin, Ltd., destinated to cross the bar when signaled to do so and when she did start in came heavy swell overturned her and within a few *minutes she was lost from sight.*

It is thought a loosened rudder caused the accident.

Our new equipment enables us to do all kinds of mill-work and the best of fixture work, building, contracting and body work. Modern Planing Mill. 144 Third ave. south. Phone 603.—adv.

Acid Stomach

"Phillips Milk of Magnesia"
Better than Soda

Hereafter, instead of soda take a little "Phillips Milk of Magnesia" in water any time for indigestion or sour, acid, gassy stomach, and relief will come instantly.

For fifty years genuine "Phillips Milk of Magnesia" has been prescribed by physicians because it overcomes three times as much acid in the stomach as a saturated solution of bicarbonate of soda, leaving the stomach sweet and free from all gases. It neutralizes acid fermentations in the bowels and gently urges the souring waste from the system without purging. Besides, it is more pleasant to take than soda. Insist upon "Phillips" Twenty-five cent and fifty cent bottles, any drugstore. "Milk of Magnesia" has been the U. S. registered trade mark of the Charles H. Phillips Chemical Co. and its predecessor, Charles H. Phillips, since 1875.—Adv.

Poultry Producers

We will pay delivered to our plant at Twin Falls:
Heavy Hens, colored, per lb. ....17¢
Light Hens, colored, lb. ....14¢
Leghorn Hens, per lb. ....11¢

Meridian Produce Co.
—POULTRY AND EGGS—
159 Wall St. Phone 175

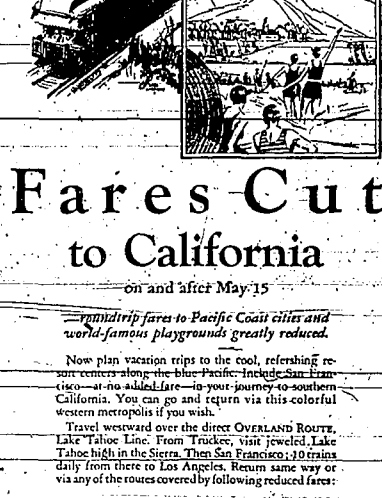

Fares Cut to California

on and after May 15

—round-trip fares to Pacific Coast cities and world-famous playgrounds greatly reduced.

Now plan vacation trips to the cool, refreshing resort centers along the Blue Pacific. Include San Francisco—at one added fare—in your journey to southern California. You can go and return via this colorful western metropolis if you wish.

Travel westward over the direct OVERLAND ROUTE, Lake Tahoe Line. From Truckee, visit jeweled Lake Tahoe high in the Sierra. Then San Francisco; 10 trains daily from there to Los Angeles. Return same way or via any of the routes covered by following reduced fares:

From Wells via Ogden

Los Angeles both ways via San Francisco	Los Angeles one way via San Francisco; return via Las Vegas
$40.00	$47.50
San Francisco—direct via Reno; 16-day limit *$29.00	San Francisco—circuit via Portland $62.15

*Effective April 27th

Tickets on sale any day on and after May 15; good until October 31.

Southern Pacific

TIMES' WANT ADS BRING RESULTS

Business Directory

MISCELLANEOUS

"TYPEWRITERS"—
We sell 'em; RENT 'em; FIX 'em.
All makes. Dealers in
ROYAL CORONA
IDAHO TYPEWRITER EX.
Local office: 218 Main Ave. No.

MODERN WOODMEN OF AMERICA meet at I. O. O. F. hall every 2nd and 4th Monday.

TWIN FALLS JUNK HOUSE—Metals, rubber, hides, pelts and furs.

PLUMBING AND HEATING

HOME PLUMBING & HEATING CO. New location, 135 Third Ave. E. Phone 283.

TRANSFER

CRIZNER TRANSFER COMPANY—Phone 348. Storage and crating.

McNICHOLS TRANSFER & STORAGE Co. Garbage hauled daily. Phone 200.

WARBERG TRANSFER & STORAGE Co. Storage and special carload shipments to California. Phone 117

SHOE REPAIRING

ROYAL SHOE REPAIRING, F. MEYERS, Prop. 130 2nd St. E.

IDAHO SHOE REPAIRING, JOE Wagner, Prop. 218 Main N. Ph. 90.

TWIN FALLS SHOE REPAIRING—132 Shoshone west. Phone 398.
Service and quality guaranteed.

TAILORING

REMODELLING, ALTERING, CLEANING, Pressing, done by experts at reasonable prices. Ladies and men's Suits to order. You can save money if you see Bublitz The Tailor Over Idaho Department store. Phone 534W.

ATTORNEYS

O. C. HALL. OVER CLOS BOOK Store. Phone 97; Res: 1358.

O. P. DUVALL, LAW OFFICE, ROOM 7, Bank & Trust Bldg. Phone 747.

James R. Rothwell—W. Orr Chapman
ROTHWELL & CHAPMAN
Woods Bldg.

SWEELEY & SWEELEY, ATTORNEYS. Idaho Power building.

W. L. DUNN—LAW OFFICES, IUMS 3-and-4-Smith-Hice-building.

OPTICIANS

EYE SPECIALIST—DR. WM. D. REYnolds. 209 Main. Next door to J. C. Penney Co.

PIANO TUNING

PIANO TUNER—S. G. HULL, 15 YRS. in Twin Falls with Claude Brown Music company. Phone 968 or 534W.

MONEY TO LOAN

I THINK I HAVE THE BEST LOAN offered in Twin Falls on city residences and business blocks. Also a dandy farm loan. J. E. White. Phone 247.

MONEY TO LOAN ON FARM AND city property. Company and private money. W. S. Potter, real estate, Twin Falls.

LOANS—FARM AND CITY LOANS. Twin Falls Title and Abstract Co.

FRUITS AND VEGETABLES

FOR SALE—CHERRIES, SWEET & semi-sweet. Phone 9863. J. D. Wiseman.

FOR RENT

FOR RENT—FIVE ROOM MODERN house. 520 4th east. Phone 466.

FOR RENT—5 ROOMS FURNISHED. Phone 406W. Call 621 Main west.

FOR RENT—THREE ROOM FURnished apartment. Bungalow Apts. 2nd ave. east.

FOR RENT — HOUSEKEEPING apartments, completely furnished for light housekeeping. Two and three rooms, close in, and low rates, by week or month. The Oxford, 428 Main N.

FOR RENT—FURNISHED APARTment. Call 456 forenoons. Justaders Inn.

MISCELLANEOUS

I HAVE PASTURE FOR 500 HEAD sheep. 3 miles north of Murtaugh on highway. Phone. Irrigated pasture. Oscar Cox.

FEMALE HELP WANTED

WANTED—LADY FOR MAID WORK. Park Hotel.

LIVESTOCK AND POULTRY

YOUNG POLAND CHINA MALES AND gilts. Pure breed. G. A. Drake, Filer, Idaho.

WANTED, MISCELLANEOUS

WANTED TO BUY—ALL KINDS OF sheep. Phone 398. Twin Falls Shoe Repairing.

BATHE: FOR 25c AT THE BAKER Rooms: 448 South Main.

ROOMS TO RENT

FOR RENT—FIVE ROOM MODERN house. Year lease, $35. Four room house, $20. A. N. Long-Phone 45.

FOR RENT—2 ROOM HOUSE. FOR light housekeeping. 403 2nd ave. No Mrs. Hodder.

FOR RENT—TWO LARGE ROOMS with cooking accommodations, in country home on blvd. Phone 53T23.

MODERN ROOM FOR RENT. PHONE 417. 421 2nd avenue west.

FOR SALE—MISCELLANEOUS

FOR SALE—AT BARGAIN PRICES, second hand Ventura Deep Tullers reconditioned in our shop. All working parts good as new. Get our prices and terms before buying. R. W. Steele & Son— 123 3rd ave. West. Phone 1035.

HERBS FOR SALE BY H. J. RAUCH, good for all stomach, kidney, bowel and liver troubles and all rheumatic and blood troubles. Sold at South Park Grocery, Five Point Store and George Richardson, 326 South Main, Twin Falls, Idaho.

APRICOTS—ONE MILE NORTH, ¼ west of Curry. Four cents on tree. Five cents picked. Phone 7236 Filer Mutual.

USE EVERGREEN FOR ALL INsects on plants. Rye bed. Darrow Bros. Seed & Supply Co., Twin Falls, Idaho.

PIE CHERRIES AND SEMI-SWEET *cherries for sale. Mrs. George Lingelfin. Phone 9somethingJ.*

FOR SALE BIG MONTMORENCY cherries. Kenyon Green. Phone 52333.

FOR SALE GAS ENGINES IN 1, 1½ and 2½ horsepower. Twin Falls Junk House, 161 Shoshone. S. Phone 795.

BLACK TAMWORTH FOR SALE SAM RUDY, last house before the hospital. Phone 355R5.

APRICOTS—WILL BE RIPE THE first of next week at one mile south, ½ mile west South Park. Call 1927.

PIANO BARGAINS—RARE TRADE IN bargains in uprights, grands and players; standard makes. Some like new. Sold anywhere. Easy terms. Write today. Baldwin Piano Co. 1636 California street, Denver, Colorado.

PLAYER PIANO IN EXCELLENT condition, beautiful walnut case, with rolls and bench. Warberg Transfer.

GOLD SEAL RUGS SOLD ON WEEKLY payments. Sweet's Thrifty Shop.

FOR SALE—700 TWO YEAR OLD whiteface crossbred ewes. Ed Wells, Route 2, Twin Falls.

FOR SALE OR TRADE.

FOR SALE OR TRADE—ACREAGE. Just outside city limits. Would consider house and lot. Phone 1018W.

TO TRADE—TRADE YOUR OLD GUNS and get a new one at Gerrishs. Prices always reasonable.

MOHAIR LIVING ROOM SET. WILL trade for any kind of furniture or live stock. Auction House. Phone 661.

MALE HELP WANTED.

WANTED—ALL AROUND BLACKsmith. W. M. Canlon, Filer, Idaho. Box 325.

LOST AND FOUND.

LOST—SPRINGER SPANIEL. FEmale, seven months old. Notify W. F. McBride, Rogerson Hotel.

FOR SALE—REAL ESTATE.

FOR SALE

Part or all of three acres just outside of city limits on Highway. Dandy location. Two houses on place. City water and light. Property would rent for $45 or $50 per month. Would consider good car as part payment. Have deal which makes it necessary for me to sell in order to handle.

If you want a good home in a good town, close to all the conveniences, this is the place to look. Address owner, Box 764, Twin Falls, Idaho.

FOR SALE—NINE ROOM HOME close in, built by former lumberman of this city. Modern, hardwood floors. 75 foot lot with garage. Partly furnished. Telephone 223 for particulars.

FOR SALE—GOOD 40 — MODERN house, six rooms and bath, good barn and outbuildings, close to Twin Falls. Owner, Box 7, Daily Times.

FOR SALE—AUTOMOBILES

FOR SALE—ESSEX COACH. Bargain. Call 546 2nd ave. no. after 5 o'clock.

FOR SALE—CHEVROLET ROADster, 1925 model. Good condition. Call at 621 Main west.

SITUATIONS WANTED.

AN EXPERIENCED GIRL WANTS housework or other position in town. Box 80, care of The Times.

JULY WHEAT IN SLIGHT CLIMB

By United Press

NEW YORK, July 17—A slightly easier tone in fall money brought a small demand for stocks into today's declines, but activity was even smaller than witnessed the previous session.

Trading during the morning was the smallest seen for several years, but following the drop in call money to 5½ per cent from a renewal rate of 6 per cent, active short covering started a mild upward movement and the leadership of General Motors and Radio, both of which scored substantial advances.

Montgomery Ward was another strong feature, running up more than three points.

International Nickel was under heavy pressure, but quickly rallied, while International Combustion rose sharply on a heavy turnover.

The market closed higher.

Four Put To Death For Selling Guns To Rebel Soldiers

By United Press

MEXICO CITY, July 17.—Two *civilians and two civilians were executed after court-martial for selling arms to rebels, a San Luis Potosi dispatch to the newspaper Universal said today. Two civilians have been arrested on similar charges, it was said. A dispatch to the newspaper Excelsior from Ciudad Manuel Doblado, in Guanajuato State, said that 54 rebels had been killed in seven fights during the past month. In the largest fight, 200 rebels under the famous leader, El Catorce, were engaged against federal soldiers. Twenty-three rebels were killed. In the other fights, bands of from 5 to 50 rebels participated.*

OMAHA LIVESTOCK

OMAHA, July 17—Hogs, receipts 12,000; market steady to 10c higher; top $11; bulk 200 pound lights and butchers $10.65@11; lights $10.25@10.75; packing sows, $9.50@9.85.

Cattle receipts 6500; market steady to 25c higher; bulk fed steers and yearlings *$14.25@16; mixed yearlings* $16.15; light steers $16.25; heifers $13.50@14.50; bulk beef cows $9@10; bulk all cattle $8.25@9.50; medium bulls $8.25@8.75; veals, practically $12.

Sheep receipts 12,000; market slow to 25c lower; for range lambs $14.50 @15.25; top $14.60; ewes $5.75 @6.25; feeding lambs $13@13.50.

Matters of Record

Police Court

Verne Hagle, 220 Fourth west, reported a collision between his car and a jug driven by John Simons at the intersection of the roads one mile south of South Park.

E. Johnson, 852 Main north, was fined $25 and costs and fine suspended pending good behavior. Johnson was charged with reckless driving, following an automobile collision with the car of W. H. Ward.

Dynamite caps were found scattered on Shoshone street and Fourth avenue west. They were thought to be from the case of dynamite, caps and fuse stolen from the construction camp near the sugar factory Friday night.

Elvin Kelly and George Cleveland arrested Saturday evening for disorderly conduct, were released shortly after their arrest to appear Monday morning. Kelly spent Saturday night in jail but appeared Monday and settled charges against them.

Probate Court

Charles Cameron was fined $10 and costs for being intoxicated.

C. C. Shatto was fined $15 and costs for alleged petit larceny. He was to serve the fine out at $2 per day if not paid.

Marriage Licenses

Olaf Earl Kempton and Amy Hearle, both of Twin Falls.

Rufus Alexander of Twin Falls and Ruby Slater of Filer, and Chester Nelson of Twin Falls and Viola Slater of Filer.

Times Want Ads bring results.

STOCK DEMAND SMALL TODAY

By United Press

CHICAGO, July 17.—Buying demand for corn futures showed signs of a slight falling off on the Board of Trade today, but the deferred deliveries were easier on favorable weather reports. The good cash demand added an advance to corn, Oats were irregular.

Wheat closed unchanged to 2c up, corn unchanged to 1c up, oats unchanged to ½c off to ½c up. Provisions were sharply higher.

The wheat market opened lower on weaker overnight quotations on Argentine wheat. Conditions. Ample one million bushels of Durum were taken for export. Receipts were 1 cars with the cash market 1c lower. Receipts of corn were larger than expected, but the demand for shippers for old corn continued strong. Crop news was favorable. Receipts were 187 cars. The cash market was unchanged to 1c up.

Oats had a quiet day. The cash market was unchanged with receipts of 71 cars.

Grain futures ranged as follows:

	Open	High	Low	Close
WHEAT—				
July	127⅞	128⅞	127⅞	128⅞
Sept.	130	132⅛	130	131½
Dec.	135	136	135	135⅞
CORN—				
July	101½	106	101½	105⅝
Sept.	96⅝	98¾	96⅝	98½
Dec.	81½	82⅝	81⅛	82
OATS—				
July	44	45	44	45
Sept.	41⅛	41⅝	41	41½
Dec.	43⅝	43⅞	43¼	43⅜

CHICAGO CASH GRAIN

CHICAGO, July 17—Corn: No. 2 yellow $1.06½; No. 3 yellow $1.01½@1.05½; No. 4 yellow $1.00@1.04½; No. 5 yellow $1.02@1.02½; No. 6 yellow $1@1.01; No. 2 mixed $1.06½; No. 3 mixed $1.04½; No. 4 white $1.07½; No. 3 white $1.06½@1.06¾; No. 6 white $1; sample grade $1@1.07.

Oats: No. 2 white 46½@47½; No. 3 white 45@47; No. 4 white 44@46½; sample grade white 43@47.

Rye: No. 2 $1.11.

Barley: 80@$1.03.

Timothy: $14@18.

Clover: $22@26.25.

CHICAGO PRODUCE

CHICAGO, July 17.—Butter receipts 17,808 packages; firsts 41½@42c; extras 44c; extra firsts 42@42½c.

Eggs, receipts 16,661 cases; ordinaries 26@27c; firsts 27½@28c; seconds 22@25½c; extras 29½@30c.

Cheese, twins 23¾c; young Americas 26½c.

Poultry, receipts 5 cars; fowls, heavy 24½c; leghorns 19c; ducks, heavy, 17c; small 15c; springers 17@20c; turkeys, No. 1 20c; roosters 17c; broilers 30c.

Potatoes, arrivals 67 cars; on track 224; cars; in transit 689 cars. Kansas and Missouri sacked Irish Cobblers $1@1.10.

CHICAGO LIVESTOCK

CHICAGO, July 17.—Hogs, receipts 24,000; market steadily 10c higher than Monday's average on hogs selling up to 280 pounds; heavier weights slow, steady; top $11.60, paid for choice 185 to 230 pound weights; butchers medium to choice, 250 to 350 lbs., $10.50@11.60; 200 to 250 lbs., $10.60@11.60; 160 to 200 lbs., $10.60@11.60; 130 to 160 lbs., $9.75@11.45; packing sows, $9.60@10.05; slaughter pigs, 90 to 130 lbs., $11@11.60.

Cattle, receipts 17,000; calves 2500; market steady on grain-fed steers of representative weights, yearlings weak; $16.50@19.50 pound butchers $15.10 @16; slaughter classes, steers, good and choice, 1300 to 1500 lbs., $15.50@19.50; 1100 to 1300 lbs., $15.50@19.50; common and medium 550 lbs. up $9@15; yearlings, good and choice, 750 to 950 lbs., $14.50@19.50; heifers, good and choice, 550 lbs. down $11.50@16.25; common and medium $9@14.50; cows, good and choice $9.50@12.25; common and medium $7@9.50; bulls, butter and cutter $8.25@9.25; bulls, good and choice $9@11; cutter to medium $7.25@9.50; vealers, milk fed, good and choice $13.50@16; medium $12@13.50; cull and common $8@12; stocker and feeder steers, good and choice, calf weights $14.75@15.50; common and medium $7@9.50; stock cows and heifers, common and medium $6.25@7.25.

Sheep, receipts 12,000; lambs slow, early sales of natives uneven, weak to 25c lower; bidding 10@25c lower on westerns; little doing on sheep and feeding lambs. 86-pound Iowa 2-year-old ewes $11; lambs, good and choice, 92 lbs. down, $14.35@14.75; medium $13.25@14.35; cull and common $11.25@13.25; ewes, medium to choice, 150 lbs. down $4@7; cull and common $1.75@5.25; feeder lambs, good and choice $13@13.75.

BOSTON WOOL

BOSTON, July 17—The wool market remained quiet but the tone of the commercial indicated that dealers were somewhat encouraged over the outlook because of firm opening at London and some looking around by mill representatives. White inquiries were not numerous but were more numerous than of late. Fleece wools were firmed by members of the trade to have reflected an uneven tone, quiet, quiet, only a little more assurance of stable values and perhaps some further check of activity in the goods commitment.

NEW YORK PRODUCE

NEW YORK, July 17—Flour unchanged. Pork steady, mess $31.50. Lard higher, midwest spot $12.55@12.75. Sugar, raw, firm, 96 test delivered duty paid $4.15@4.21; granulated cane $5.35@5.75. Coffee, Rio No. 7 on spot 16¾c; Santos No. 4 22¾@23c. Tallow, steady, special to extra 8@8¼c. Hay steady, No. 1 $1.25; No. 3 75@$1; clover $29@34.

SAN FRANCISCO LIVESTOCK

SAN FRANCISCO, July 17—Cattle, market strong, higher on spots, steers, good, $10.50@11; common, good, $8@8.50.

Calves, market steady; medium to choice $9.25@11.25; vealers, medium, good and choice $11.25@13.25.

Hogs, market steady; light, $12.25@12.50; medium $11.75@12.25.

Sheep and lambs, market steady; lambs, $12.75@13.50; ewes $4@6; wethers $5@10.

PORTLAND LIVESTOCK

PORTLAND, July 17—Cattle, receipts none. Market steady; no early trading.

Hogs, receipts none, market 50c lower.

Sheep receipts none, no early trading.

BUTTER, EGGS, POULTRY

BUTTER—Prices unchanged, creamery extras 42c; standards 41c; prime firsts 40c; firsts 38c.

EGGS—Prices unchanged, extras 42c; standards 41c; prime firsts 40c; firsts 38c.

POULTRY—Prices unchanged, broilers, 2 lbs. and over, 35c; 1½ to 2 lbs. 30c; fryers, 2 lbs. and over, 35c; 1½ to 2 lbs. 30c; hens, 4 lbs. and over, 27c; 3 to 4 lbs. 26c; 2½ to 3 lbs. 22c; leghorn hens, 4 lbs. and over, 22c; 3 to 4 lbs. 20c; 2½ to 3 lbs. 18c; roosters, 18c; ducks, 5 lbs. and over, 25c; 4 lbs. and over, 22c; geese, 20c; turkeys, 40 lbs. and over, 35c; 25 to 40 lbs. 32c; young turkeys, 35 lbs. and over, 35c; 25 to 35 lbs. 32c.

CHICAGO POULTRY

CHICAGO, July 17—Poultry, receipts 1 car; 1 truck; market steady; fowls, 4 lbs. and over, 24c; 3 to 4 lbs. 22c; leghorns 19c; broilers, 2 lbs. and over, 35c; 1½ to 2 lbs. 30c; fryers, 2 lbs. and over, 35c; 1½ to 2 lbs. 30c; roosters, 18c; ducks, 5 lbs. and over, 25c; 4 lbs. and over, 22c; geese, 20c; turkeys, 40 lbs. and over, 35c; 25 to 40 lbs. 32c; young turkeys, 35 lbs. and over, 35c; 25 to 35 lbs. 32c.

BUTTER, EGGS, POTATOES

BUTTER—Market unchanged, creamery extras 42c; standards 41c; prime firsts 40c; firsts 38c.

EGGS—Market unchanged, extras 42c; standards 41c; prime firsts 40c; firsts 38c.

POTATOES—Arrivals 67 cars; on track 224 cars; in transit 689 cars. Kansas and Missouri sacked Irish Cobblers $1@1.10.

NEW YORK STOCKS

(Closing Quotations)

Allied Chem. and Dye	167⅝
Allis Chalmers Mfg.	125¼
Amer. Can	124
Amer. Beet Sugar Co.	14¾
Amer. Can Co.	83¾
Amer. Car and Foundry	84½
Amer. and Foreign Power	33⅝
Amer. Locomotive	97
Amer. Smelt. and Ref.	183¾
Amer. Sugar Ref.	68
Amer. Tel. and Tel.	174⅛
Amer. Tobacco B.	195
Amer. Woolen Co.	18
Amer. Zinc	23½
Anaconda Copper	35½
Atchison, Topeka & Santa Fe	185⅝
Baldwin Locomotive	250
Baltimore & Ohio	105⅝
Bethlehem Steel	73
California Packing	76
Calumet and Arizona	95
Canada Dry	73½
Canadian Pacific	201⅞
Case Threshg. (J. I.)	119
Cerro de Pasco Copper	75⅞
Chesapeake & Ohio	178
Chicago Great Western	13¾
Chi., Mil., St. P. & Pac.	26⅞
Chicago and Northwestern	44⅛
Chicago and Northwestern pfd.	78⅞
Chi. R. I. & Pac.	112⅝
Chile Copper	44
Chrysler Motors	70⅞
Cities Service (curb)	66⅞
Colorado Fuel and Iron	59
Consolidated Gas	144
Continental Can	55¼
Corn Products	69⅞
Crucible Steel	69⅞
Dodge A	13⅞
DuPont de Nemours & Co.	374
Erie Railroad	51⅝
Electric Power and Light	34
General American Tank	69⅞
General Asphalt	71
General Cigar	61½
General Electric	145
General Motors	156½
General Outdoor Adv. cifs.	37½
Gimbels Brothers	63¼
Goodrich	73
Graham Paige Motors	32⅝
Great Northern pfd.	96¾
Great Northern ctfs.	25½
Greyne Cananea	9⅞
Hoods Sound	59⅞
Hudson Motors	84¾
Illinois Central	131¾
Inland Steel	65
Inspiration Cons. Copper	21⅝
International Harvester	61
International Nickel	34⅝
International Paper	67⅞
Jordan Motors	16⅝
Kansas City Southern	47
Keith Albee Orpheum	18
Kelly-Springfield	19
Kennecott	91½
Kresge	65⅞
Lambert	104½
Lehigh Valley	95¾
Louisville and Nashville	144
Mack Trucks	89⅞
Marland Oil	37⅞
Miami Copper	20
Missouri, Kansas and Texas	25⅛
Missouri Pacific	49⅞
Montana Power	168⅞
Montgomery Ward	155⅞
Nash Motors	85⅛
National Biscuit Co.	161½
National Dept. Stores	25⅞
National Enameling	28⅞
National Lead	116
Newmont Cons. Copper	7
New York Central	160¾
N. Y., N. H. & Hartford	55
Northern Pacific	91¼
Packard Motors	73
Pacific Gas and Electric	47½
Pan-American B	42⅞
Paramount Famous Lasky	127½
Penney Railroad	63½
Peoples Gas	172½
Pere Marquette	130
Phillips Petroleum	37
Pure Oil	22½
Radio Corp. of America	163
Reading	98½
Republic Iron and Steel	73
Reynolds Tobacco B	132¾
Sears Roebuck	174½
Shell Union Oil	26⅞
Simmons Co.	77⅞
Sinclair Consolidated	24
Southern Pacific	118½
Southern Railway	143½
Standard Gas and Electric	62
Standard Oil of Calif.	57
Standard Oil of N. J.	42⅞
Standard Oil of N. Y.	33⅞
Studebaker Corp.	47⅞
Texas Corp.	59⅛
Texas and Pacific	160
Timken Roller Bearing	119
Tobacco Products	99½
Union Car. and Car.	145½
Union Oil of Calif.	50½
Union Pacific	191⅞
United Cigar Stores	28½
United States Rubber	30⅞
United States Steel	132½
do pfd.	141
Universal Pipe	33⅞
Vanadium	69⅞
Wabash	70
Westinghouse	69⅞
White Sewing Mach.	26⅞
Willys-Overland	21
Woolworth	176⅞
Wright-Aero	141
Yellow Truck and Coach	32⅞

Today's Market and Financial News

Twin Falls Business and Professional Directory

The Daily Times is pleased to recommend to you, our readers, the Businesses and Professions advertised in this directory. We believe you will find them proficient and capable in their respective businesses and that they will serve you in a manner that will be to your entire satisfaction.

Businesses—Clubs—Lodges—Transportation

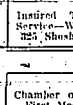

AUTO DOOR GLASS
Wind Shields and Window Glass
Setting Free
MOON'S PAINT STORE

Window and Door Screens Made to Order
Have Your Old Screens Recovered Before Fly Time
W. MONTGOTH & SONS
340 Shoshone St. W. Phone 264J

SPECIALIZING A SPECIALTY
All Work Guaranteed.
Genuine Duco
THE DUPONT SHOP
420 Main Ave. S. Just Behind Farmers' Auto Supply Co.

BOISE-TWIN FALLS TRUCK LINE
Insured Truck and Freight Service—We'll Bid on Your Job
325 Shoshone St. Phone 622

AUTO REPAIRING
Valve Grinding, Piston Pins, Rings, Bearings and Brake Lining.
W. N. SKINNER REPAIR SHOP
320 Sec. Ave. S. Phone 425

FIVE POINT GARAGE
Used Truck at bargain price, all reconditioned and first class shape.
120 Addison-W. Phone 1049-W

Chamber of Commerce directors: First Monday of month, 7:30 p. m. at office.

American Legion: Tuesdays, luncheon, Perrine hotel; second Tuesday, 8 p. m., club rooms.

Elks: Thursday, 8 p. m., club rooms.

Odd Fellows: Thursday, 8 p. m., club rooms.

Colfax Encampment No. 20 I. O. O. F.: Second and fourth Tuesday.

Colfax, Twin Falls No. 13: Every fourth Friday.

Primrose Rebekah Lodge No. 76: First and third Tuesday, 8 p. m. Masonic Bodies at Masonic temple; Blue Lodge No. 45, first Wednesday, 7:30 p. m.

Royal Arch chapter, third Tuesday evening.

Commandery, first Friday evening, 8:00 p. m.

CLUBS—LODGES

Order Eastern Star, second and fourth Tuesday, 8 p. m.

Twin Falls Grange: Second and fourth Friday, 8 p. m., Business and Professional Women's club rooms.

Twentieth Century Club: First Tuesday, 1 p. m., Rogerson hotel; third Tuesday, 8 p. m., Justaders Inn.

D. A. R.: Second Monday, 1 p. m., with members.

Moose: Tuesday, 8 p. m., I. O. O. F. hall.

Modern Woodmen of America: Second and fourth Monday, 8 p. m., I. O. O. F. hall.

Knights of Columbus: Second and fourth Wednesday, 8 p. m., I. O. O. F. hall.

Woodmen of the World: First and last Friday, 7:30 p. m., Business and Professional Women's club rooms.

Rotary club: First Wednesday, Tom's Cafe, 12:15 p. m. Other Wednesdays, Tom's Cafe, noon.

Kiwanis club: Third Thursday, Rogerson, 6:30 p. m. Other Thursdays, Rogerson, noon.

Business and Professional Women's club: Tuesday.

United Spanish War Veterans: First Monday, 7:30 p. m., Masonic temple.

Legion Auxiliary: First Thursday, 8 p. m., with members.

Ladies of the G. A. R.: Second Wednesday, 2:00 p. m., I. O. O. F. hall.

Members of Woodcraft: first and third Tuesdays at 8 o'clock in the Business and Professional Women's club rooms.

Twin Falls-Wells, Nev., Stage
Lv. Daily except Sun. 7:30 a. m.
Connecting at Wells With Pickwick Stages and S. P. Trains
Stage Depot—Perrine Hotel

Screens—Screen Doors Made to Order
We build and hang—a complete job at the lowest possible prices
MODERN PLANING MILL
141 Third Ave. S. Phone 603

All Bamboo Fishing Rods at a discount.
Telescope Steel Rods $1.75
All grades Trout Flies 6 for 25c
Real Large Flies ..... 2 for 5c
You Always Save Money on Tackle
W. L. GERRISH
256 Main Avenue South

STAGE LINES—RAILROAD TIMES

TIME OF STAGES
From Perrine Hotel "Jerome"

Leave	Arrive
7:30 a. m.	11:30 a. m.
1:00 p. m.	5:30 p. m.

Bisg Line to Boise
8:00 a. m. — 2:00 p. m.
3:00 p. m. — 8:30 p. m.

Jerbidge
Leave: Mon., Wed., Fri., 7:30 a. m.
Arrive: Tues., Thurs., Sat., 12 noon

Wells
Leave Daily at ..... 7:30 a. m.
Arrive Daily at ..... 8:30 p. m.

Goding Mail

Leave	Arrive
2:15 p. m.	10:30 a. m.

Rogerson
Leave Mon., Wed., Fri. ..... 11:30 a. m.
Leave Tues., Thurs., Sat. 12:45 p. m.
Return Daily ..... 5:00 p. m.

TIME OF TRAINS
Oregon Short Line
Eastbound

	Leaves	Arrives
No. 154—From Buhl	7:15 a. m.	8:45 a. m.
34—From Buhl	4:00 p. m.	4:50 p. m.
33—From Pocatello	10:00 a. m.	9:00 a. m.
153—From Minidoka	2:00 p. m.	3:00 p. m.
340—From Wells	[illegible]	[illegible]
(Tuesday, Thursday, Saturday)		

Westbound

	Leaves	Arrives
No. 84 at	5:00 p. m.	
No. 83 at	1:05 p. m.	
No. 155 at	3:35 p. m.	
No. 330—For Rogerson and Wells, Nev.	1:15 p. m. (Monday, Wednesday, Friday)	

Volcanic Activity And Wave of Heat Disturb Universe

By United Press

DUTCH HARBOR, Alaska, July 17—Heavy volcanic eruptions of Aleutian Island, one of the Aleutian chain were reported here today by the United States coast guard cutter Unalga.

The inhabitants of native villages on the island also are being terrorized by earthquake shocks, the Unalga reported.

Steam and lava were seen coming from the crater of the volcano on the island, officers of the boat said.

PARIS, July 17—Varying climatic conditions were reported throughout France today with terrific heat vying with heavy rain and hail storms.

From Lyons came reports of a temperature of 102 degrees.

Intense heat at Perpignan caused a vast forest fire.

At Vichy temperatures dropped 20 degrees after a heavy rain and hail storm. Cellars were flooded and many windows broken by the hailstones.

Violent winds on the Riviera damaged telegraph systems.

Gene Tunney Easing Up in His Training

By United Press

SPECULATOR, N. Y., July 17—Gene Tunney is easing up in his training, trying to dull the fighting edge, which he believes he has reached too soon for the bout with Tom Heeney in the Yankee stadium, New York, on July 26.

He will continue his daily ring workouts until Friday, when he will rest. His last sparring will be done Monday, after which he will take only light exercise and road work until the fight.

Commander Richard E. Byrd will arrive today. Tunney hopes to have Byrd fly him to New York the day of the bout.

FAIRHAVEN, N. J., July 17—Tom Heeney has decided to give up his night workouts and from now on will do most of his training in the afternoon.

The challenger for Gene Tunney's title weighs 203 pounds and is anxious to take off about eight of them before crawling into the ring to meet Tunney on July 26.

Cure for Plant Disease

Manganese deficiency, a disease affecting plants that grow in certain types of soils, can be cured by hypodermic injections with a solution of this mineral, as well as by fertilizers containing the substance.

SPRAY OF THE FALLS

Visit in Twin Falls—H. H. Dye and wife of Colorado are here today, visiting at the home of C. M. Hall. Mr. and Mrs. Dye have just arrived from points on the coast and from here will go through Yellowstone park, to the Missouri-Snake river and back to Colorado. Mrs. Dye is a sister of Mrs. Hall, the house in which they were married several years ago and was burned away in the big Missouri flood.

Early Settler Dies—W. K. Hetherington, one of Twin Falls pioneer settlers and land owners, died at 8 o'clock Sunday morning in Oakland, according to word received here by J. E. Wilson. Mr. Hetherington and his family helped their house here in 1907, going to Oakland six years ago. Mr. Hetherington is survived by his widow, three son and two daughters.

Guest of Daughter—Mrs. S. Pickard of Salem, Ore., arrived Sunday to visit her daughter, Mrs. R. A. Hanks.

On Canadian Trip—Miss Bertha Morley, assistant county prosecuting attorney, and Miss Viola Leavy, assistant to the county superintendent of schools, left today on a three weeks' vacation tour to Canadian and coast points.

Churchman Returns—The Rev. E. L. White, district superintendent of the Methodist Episcopal church, accompanied by Mrs. White, have returned from the Methodist summer institute on Wood river.

In New Home—Dr. and Mrs. C. A. Bines and Dr. and Mrs. R. G. Bines have moved to their new home at the corner of Ninth avenue and Second street north, the former home of M. A. Patrick.

Contraltos Visit—Oralia Schaefer, accompanied by his sisters, Miss Emma and Miss Flora Schaefer, left by motor today for Oakland after a visit with their parents, Mr. and Mrs. J. H. Schaefer.

Visitors Leave—Mrs. G. Roberts and Mrs. R. R. Beery and son, Kenneth, of Pocatello, who have been guests at the home of Mr. and Mrs. E. N. Henderson for the last three weeks, have returned home.

To Study Pipe Organ—Miss Clara Kall left Sunday for Salt Lake where she will enter the McClure School of Music to study pipe organ. She was accompanied by her father, J. E. Kall.

Off to Camp—Twenty-two Camp Fire girls, accompanied by their guardian, Mrs. Phil Thomas, left Monday for Easley Hot Springs, on a two weeks' outing.

Portland Visitors—Mrs. L. Young and daughter, Jeanne, of Portland, are summer guests of her sister, Mrs. Ralph Pink.

Aleen Ends Visit—Miss Rosemary Brown of Blackfoot, who has been visiting her aunt, Mrs. Charles Hart, has returned home.

To Examiners' Meet—Dr. J. F. Johnston has returned from Boise where he attended a regular meeting of the state board of dental examiners, of which he is a member.

Suffers Breakdown—C. W. Slaughter of the Liberty markets is a patient at the county general hospital. He is suffering from a general breakdown.

Visits Parents—Mrs. O. C. Patnott returned Monday from Keytesville, Mo., where she has been a guest of her parents for the past month.

Nephew Here—Billy Lytle, Jr., of Salem, Ore., is a guest of his aunt, Mrs. C. A. McMaster.

Returns to Ogden—Miss Loretta Green, guest of Miss Irene Killion for the past two weeks, has returned to her home in Ogden.

GANGRENE SETS IN KRASSIN SEEKS AID

(Continued From Page One)

months that many of them have been in civilization.

All the men aboard the Krassin were reported jubilant. The prospect of realizing again some of the comforts of civilization made them cheerful.

After the Krassin has disembarked her rescued men the icebreaker will refuel. Chukhnovsky's plane will be reconditioned—it was cracked up when he made a forced northern landing due to the fog—and then the Krassin will start out to try and find 12 other men lost in the Arctic. These groups include the Roald Amundsen party of six and the six men of the Italia who floated away with the envelope of that craft.

COMMISSIONERS FINISH AS EQUALIZATION BOARD

The Twin Falls county commissioners adjourned as a board of equalization after 20 days as such last evening, stating that there was little readjustment to be made aside from changing a very few classifications on city and town assessment rolls. This was done by shifting a number of assessments from the residence column to the business column and reducing the assessment to the 1926 assessment level.

The commissioners transferred $600 to the weed fund to continue the fight on noxious weeds. The county will be reimbursed for this through the sale of materials to those fighting the weeds so no extra tax will be required.

Airplane Pilots On National Tour Will Rest in Northwest

PORTLAND, Ore., July 17—Pilots of 22 airplanes in the National Air Tour will rest here today, taking off tomorrow for Tacoma and Spokane, via the Columbia gorge.

Army flyers from Pearson Field, Vancouver, Wash., will join with the special tourist today in special flights and stunt formations.

The planes swooped in from the south late yesterday, the caravan into Portland being led by L. F. Schemanek, piloting a Bellanca monoplane from Medford to Portland in one hour, 57 minutes and 19 seconds.

David P. Levy, flying a Stearman monoplane, followed Schemanek to the ground and George Hinteman, in a Bellanca monoplane, was the third arrival.

The planes will take off from the Swan Island field at 9 a. m. tomorrow.

For P.E.P. See STEP
If It's
AUTO PARTS
Phone 33-W

WATCH REPAIRING
Fancy shaped crystals fit while you wait, $1.00.
All Work Guaranteed
CON W. HESSE & SON
121 Main Avenue East

Hampshire Ram Sale
Will Sell at
Public Auction
225
High Class Rams
From pure bred and registered ewes, at McMaster's Sales Barn, Twin Falls, Idaho, on Tuesday, August 7, 1928. Sale to commence at 2 p. m. sharp.
ONE HUNDRED TWENTY-FIVE YEARLINGS
TWENTY TWO-YEAR-OLDS
EIGHTY-FIVE BUCK LAMBS
Thirty head Registered Rams are from Imported English Ram. All other Rams are from Registered Bucks, from some of the most prominent breeders in the state.
Rams Will Be Held at Barn Day Before Sale for Inspection. Sale will be held in sales pavilion, rain or shine. Good seats.
LADIES ESPECIALLY INVITED
George Skwras, Owner
TWIN FALLS, IDAHO
HOLLENBECK AND SULLIVAN, Auctioneers

Brother Visits—Mr. and Mrs. Harold and Mrs. Frank Daly of Great Falls, Daly have as their home guests, Mr. Mont.

UNION PACIFIC SYSTEM
Reduced Fares to CHEYENNE for the 32nd Annual Frontier Days Celebration
JULY 24 to 28
The World's Greatest Outdoor Show! Every event is a contest of speed and skill—and there are 23 or more events each day! Real broncos and riders! Steers and steer roping! Real Indians. DON'T MISS IT!
TWIN FALLS TO CHEYENNE AND RETURN $32.25
Tickets on sale July 22 to 28. Return Limit July 31
For further information consult
R. H. WAGNER
Ticket Agent
UNION PACIFIC
THE OVERLAND ROUTE

Times Want-Ads bring results.

Thousands are taking Advantage of "Western Auto's"
Reduced TIRE PRICES
All over the west, motorists are flocking to our more than 150 conveniently located stores for the greater savings offered by our Reduced Tire prices . . . ¶ No hesitating—they know that our Iron-Clad Guarantee, and our "CUSTOMER IS ALWAYS RIGHT" policy, assure lasting satisfaction . . . ¶ And we don't try to measure your satisfaction, either—that's your privilege! If anything happens to a "Western Auto" tire that you think should be adjusted, bring it to ANY of our stores . . . and adjustment to your entire satisfaction will be promptly made.
WESTERN GIANT Balloon 29X4.40 $7.85 31X5.25 $13.45 Guaranteed 15000 miles
"Western Auto" Tires Are "Built Up" to "Western Auto's" Enviable Reputation
. . . a reputation that is the result of years of fair dealing and honest values. "Western Auto" tires are built of new, live rubber, and plenty of it . . . tough, closely woven carcass-plies of heavy, long-staple cotton; thick, long-lasting treads that give greater traction and safety; massive sidewalls that stand up under all road conditions . . . and rigid, reinforced beads that hold the tire firmly on the rim. High quality through and through, at prices made low by our tremendous purchasing power and economical 150 Store distribution.
Put "Western Auto" tires on all around before you start your next trip . . . Experience a new feeling of Tire Confidence, and learn why motorists last year purchased nearly half-a-million of these economical, long lasting, fully guaranteed tires.
Wear-Well Balloon
Guaranteed 9,000 Miles
Extraordinary savings are offered in these full balloons, with broad, ribbed, non-skid treads. Look at these lowest prices in history . . . and remember our trade-in allowance on your old tires!

Size	Our Low Price
29x4.40	$6.65
30x5.00	7.25
30x5.77	9.25
31x5.00	9.55
30x5.25	10.15
31x5.25	10.95
30x5.77	11.95
33x6.00	13.90

Wear-Well Full Balloon 29X4.40 31X5.25 $6.65 $10.95 Less trade in Allowance
30X3½ Cl. Regular Size $6.45 Less trade in Allowance Western Giant Cord Guaranteed 15,000 Miles (Regular Size 16,500 Miles)
Western Giant Balloon
Guaranteed 15,000 Miles
Extra heavy throughout—built to give extra mileage under the most exacting service. At our new low prices, they offer unequaled throughout service in allowance-made, trade prices even lower.

Size	Our Low Price
29x4.40 Balloon	$7.85
30x4.50 Balloon	8.85
30x5.00 Balloon	11.45
31x5.00 Balloon	11.95
32x5.00 Balloon	12.65
30x5.25 Balloon	12.95
31x5.25 Balloon	13.45
30x5.77 Balloon	14.85
32x6.00 Balloon, 6-ply	17.95
33x6.00 Balloon, 6-ply	18.75
32x6.20 Balloon, 6-ply	20.75

30X3½ Cl. Regular Size $5.65 Less trade in Allowance Wearwell Cord Guaranteed 9000 Miles
Our new Low Prices on these full oversized weight tires, with thick, tough, road-gripping treads, offer tremendous savings to car owners of the West. Allowance for old tires, too!

Size	Our Low Price
30x3 Cl. Regular Size	$5.45
30x3½ Cl. Regular Size	5.65
30x3½ Cl. Oversize	5.95
30x3½ S. S. Oversize	7.40
31x4 S. S. Oversize	8.95
32x4 S. S. Oversize	9.40
33x4 S. S. Oversize	9.85
34x4 S. S. Oversize	11.40
32x4½ S. S. Oversize	12.90
33x4½ S. S. Oversize	14.95

Tires Mounted FREE
All tire sizes not shown also offered at proportionate savings
Our massive, extra heavy-duty oversize super cord tires are extra heavy throughout—tread and sidewall thickness—extra heavy carcass—and extra quality materials. We invite comparison with any other standard make tire!

Size	Our Low Price
30x3½ Reg. Size Cl.	$6.45
30x3½ Extra-Oversize Cl.	6.97
30x3½ S.S. Oversize	7.99
31x4 S.S. Oversize, 6-ply	10.95
32x4 S.S. Oversize, 6-ply	11.85
33x4 S.S. Oversize, 6-ply	12.45
32x4½ S.S. Oversize, 6-ply	16.25
33x4½ S.S. Oversize, 6-ply	16.75
34x4½ S.S. Oversize, 6-ply	17.50
33x5 S.S. Oversize, 6-ply	23.35
35x5 S.S. Oversize, 8-ply	23.85

Trade-In Your Old Tires! Make Your Savings Even Greater . . .
Put new, fully guaranteed Western Giants or Wearwells all around, and use your old worn tires as part-payment on them, at any "Western Auto" Store
More than 150 Stores in the West:
Western Auto Supply Co.
222 Main Avenue North
TWIN FALLS, IDAHO
The World's Largest Retailers of Auto Supplies . . . Serving the motorist since 1909. Guaranteed lines of Accessories, Tires, Camp Goods, Golf Equipment and Radio.
Open Saturdays to 9 P. M.

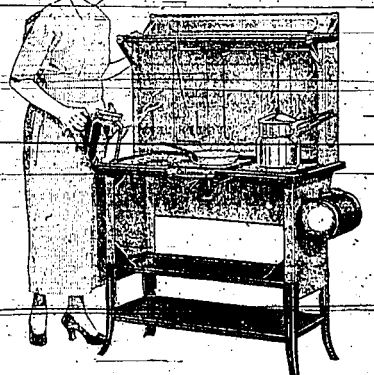
MOTHER!—
WHY SIZZLE?
When you can buy a genuine Coleman stove, that will actually cook biscuit in 15 minutes from the time you light the match until you take them out of the oven, beautifully browned on top and bottom. No smoke—no soot. Let us show you these stoves. See our $43.50 Coleman at the special price of only
$29.50
Cheaper than common oil stoves
Diamond Hardware Co.
"The Winchester Store"

Idaho a Good State
The Twin Falls Times believes it to be a privilege to have some part in the development of one of the richest agricultural sections in the world and to that end is devoting time, money and energy in the giving of latest news events in the local, State, national and world fields.

TWIN FALLS DAILY TIMES

By Way of Service
The Twin Falls Times exists for the purpose of rendering a service through the furnishing of latest news dispatches as provided by the United Press, day report covering national and world events up to the close of Eastern standard time business day.

TUESDAY, JULY 17, 1928. *** *** TWIN FALLS, IDAHO, TUESDAY, JULY 17, 1928. *** *** PRICE FIVE CENTS

CAPT. MARIANO OF ITALIA CREW SERIOUSLY ILL

NEW RATES ON POSTAL CARDS NOW IN EFFECT

Airmail Reductions Go Into Effect August 1; Make Many Changes in Insurance Rates and Parcel Post and Newspaper Postal Charges.

The old picture post card, so popular in pre-war days when a one-cent stamp was all that was necessary to carry it anywhere, has again come into its own. Beginning last July 17, according to new postal regulations, picture postcards returned to the one-cent rate. Little increase has been shown so far this month, according to local postal authorities, as what increase has been shown has been attributed to the influx of tourists who send postals of interesting scenic spots visited.

Rates for carrying newspapers and magazines have also been reduced to one cent for each two ounces instead of the former two cents for each two ounces. This means that the average newspaper can be mailed by the people at the old time cost of one cent, if the paper isn't too heavy. The rate has been cut in half.

Reductions of one cent on each parcel post package has been made for all packages beyond the first three zones. There have also been reductions in rates on special delivery items. Two pound parcels can be sent special delivery at 45 cents extra charge. Twenty-five cents will be charged for from two to ten pound packages. Thirty-five cents will be charged for all over ten pounds to the limit, which is 70 pounds for the first three zones and 50 pounds for the zones beyond. This rate for special delivery also includes special handling, which has been incorporated in the special delivery rate. Packages may be sent special handling and not special delivery but cannot be sent special delivery without special handling.

Rates for special handling alone are ten cents for two pounds, 15 cents for from two to ten pounds and 20 cents for ten pounds upward.

Rates for registration have been changed. It is now possible to insure a letter or package for $1000 at a charge of $1. Formerly it was impossible to insure for more than $100.

On August 1 there will be a reduction in postage charges on airmail service, after this date five cents will carry the first ounce and ten cents extra will be charged for each additional ounce. At present the first ounce costs ten cents. This is being done to promote the use of airmail. The charges carry the letter anywhere in the United States. The rate will come when it pays to send four ounce letters in two two ounce letters.

SEVEN MEN TO BE TRIED

By United Press

BILOXI, Miss, July 17—The seven men indicted by the Federal grand jury at Biloxi on charges of bartering federal offices in Mississippi will be tried in the November term of United States district court here, Judge E. R. Holmes ruled today.

Berry Originator Dies in California

By United Press

OAKLAND, Cal., July 17—Judge James H. Logan, 86, known as the originator of the Loganberry and the Mammoth blackberry, was dead at his home here today after a long illness.

During his life, Judge Logan won wide recognition in the fields of horticulture, law and finance.

In Oregon "Logan day" is set aside annually by law in recognition of the berry which is an important crop in that State.

Judge Logan was born in Rockville, Ind., in 1841.

Lust for Gold Sets North Woods Afire

By United Press

WINNIPEG, Man., July 17—The lust for gold has set the forests of the north ablaze.

The situation in the mineral areas of Manitoba and across the Saskatchewan border is the worst it has been since the forestry department commenced patrol by airplanes. Over the entire region, fires are threatening to overtax the resources of the service.

The presence of "green" prospectors in the area is believed to be responsible for the outbreak.

Hoover Roasted in Middle West

Democrats Praised for Their Stand on Problem of Agriculture.

By United Press

DES MOINES, Iowa, July 17—Probability that the farmers of the corn belt will become politically active this year was seen today as resolutions condemning the Republican party and commending the Democratic-sponsored farm-relief program were adopted by the corn belt committee.

Action of the Republican convention for "endorsing the administration's attitude toward agriculture" was condemned, while the Democratic pledge for farm relief legislation was praised.

Resolutions adopted by the committee, which claims to represent 1,000,000 farmers, state two reasons for the Hoover-Coolidge policy of industrialization of America at the expense of agriculture," and accused the Republican party of "closing the door on a just and needy cause."

REPUBLICAN LEADERS COMMENT

WASHINGTON, July 17—Republican leaders today characterized the anti-Hoover action of the farmer belt committee at Des Moines, Iowa, as "nothing to get excited about."

Such was the unofficial comment made at the Republican national committee headquarters here today. Official comment was withheld, but it was possible a formal statement might be issued later.

Some expected that Chairman Work and other leaders here would disregard the action, and leave the attention to James W. Good, western campaign manager, if he desires to take a hand.

Meanwhile, events indicated that although leaders of both parties have said "the battle is in the east." The Republicans will press the battle in the west.

Former Gov. Henry J. Allen of Kansas was departing today for Chicago and Wichita, Kans., his home. He will hold a series of conferences with Good in Chicago on party organization of a campaign to get the farm vote for Hoover.

Chairman Work of the national committee conferred today with Representative John D. Clark of New York, who reported optimistically on his findings during a recent 12 day visit among rural sections of New York State.

Coolidge Says He Is Not As Good An Angler As Hoover

By United Press

SUPERIOR, Wis., July 17—The dispute as to who is the more expert fisherman, President Coolidge or Herbert Hoover, the Republican presidential nominee, was settled today by the president himself.

Word came from the summer White House that Mr. Coolidge considers Hoover "a much more expert fisherman."

Announcement was made yesterday that the president and the nominee had caught 16 fish, eight each. The announcement immediately launched debates around the lakes as to whether such a feat of equal division of the catch could actually be accomplished and whether the announcement was made to cover someone's delinquencies.

FARM ATTITUDE IS CONDEMNED BY COMMITTEE

Mrs. McPherson Decides Not to Answer Statements Given Out By Her Mother

By United Press

LOS ANGELES, July 17—Aimee Semple McPherson has decided that "except for general denials when the newspapers force them," she will not answer any statements given out by her mother, Mrs. Minnie Kennedy.

"The slightest investigation of my own and Angelus temple's affairs," she said before she left for Lake Tahoe last night, "will show that mother's reputed attacks against me are not well based.

"It would make me look ridiculous to be constantly answering such charges as she is said to be making. Mother had complained all finances at the church while she was here so it is evident her claim that I used large sums mysteriously can't hold any water.

"The kidnaping story has been edged long ago. I don't think I should be answered whether mother understands it or not."

"The evangelist would comment only briefly on the report that members of her congregation were investigating to determine if she is the daughter of Mrs. Kennedy.

"Certainly she is my mother," the evangelist said. "Birth records will prove that."

Mrs. Kennedy, now living in Seattle, Wash., has issued a series of interviews tending to attack Mrs. McPherson.

FIVE HUNDRED CHEER BRANDING OF SMITH TRAITOR TO CONSTITUTION

Anti-Smith Democrat Lustily Applauded By Fiery Talk at Dallas, Texas.

By United Press

DALLAS, Tex., July 17—Alfred E. Smith, Democratic presidential nominee, was branded a traitor to the constitution of the United States by V. A. Collins, keynote speaker at the organization meeting of anti-Smith Democrats of Texas here today.

Collins was lustily applauded by the 500 Democrats who attended the meeting.

"This is a crusade to save the ideals of America," Collins declared.

NO "BOLONEY PICTURES"

ALBANY, N. Y., July 17—Governor Smith will not pose for "boloney pictures" even if they are good publicity, he has informed news photographers.

A group of photographers who caught the governor eating near a brick pile at the state office building attempted to get him to pose laying a brick.

"Nothing doing," the governor said. "That's a phoney picture. Everybody knows I can't lay bricks and if a real bricklayer caught me at it, he'd say boloney, too."

HOWARD SUSPENDED

WASHINGTON, July 17—Attorney General Sarzent today suspended Perry W. Howard, Mississippi colored politician, from his post as a special assistant to the attorney general. Howard is under indictment in the Biloxi, Miss., patronage investigation.

ORGIES AMONG THE TOMBS

LENINGRAD, July 17—Nightly bacchanalias among the tombs of Smolensk cemetery in an outlying part of Leningrad were revealed in a report by police that several upper class women had been arrested in a raid on the graveyard. Several of the more elaborate of the sepulchres had been furnished to represent night clubs and were well stocked with wines and vodka.

REST SOUGHT BY SMITH FOR NEXT 10 DAYS

Governor Wants to Forget He Is Presidential Candidate; John J. Raskob Due Back in Albany for Conference; Planning Speech.

ALBANY, N. Y., July 17—Gov. Alfred E. Smith will try to forget for the next ten days or two weeks that he is a presidential candidate or chief executive of this state, and attempt to rest a bit.

Smith's appointment book carries blank pages for the next ten days, representing an effort to forestall interruptions. This may prove effective, it was not.

The Democratic nominee, however, is making thorough preparations for the composition of his acceptance speech. The desk in his library is being piled with data of all kinds, books and pamphlets on agricultural problems, foreign affairs, finance and other problems of national government.

Smith has no formal vacation plans. He will be guided by his mood. He may loaf about the executive mansion most of the time, or he may fish for a few days or turn to the woods for relaxation.

He had planned a fishing party for today, but this was abandoned when movie photographers demanded another day to complete a series of the nominee. They had expected to finish their work yesterday.

Campaign directors meantime, will begin to put the finishing touches upon their plans in New York today. John J. Raskob, chairman of the national committee, and Senator Peter G. Gerry of Rhode Island, chairman of the advisory committee, were due back from week end trips for a series of conferences.

Gangrene Sets in And Krassin Goes For Medical Aid

Condition of Brave Explorer Described As Critical; Other Men Aboard Ice Breaker Are Jubilant As Ship Approaches Port; Krassin Will Continue Trip to Advent Bay Soon As Mariano Is Transferred to Boat Where Medical Aid Is Available.

By United Press

MOSCOW, July 17—The Russian ice breaker Krassin steamed swiftly through northern waters today in an attempt to save the life of one of the 16 men she had so successfully brought out of the ice-bound wastes of the north.

Captain Adalberto Mariano, rescued off an ice floe near Foyn Island, reportedly was in a critical condition. One leg was badly frozen, while he, Captain Filippo Zappi and their future leader, Finn Malmgren, attempted to walk to aid.

It was reported today that gangrene had set in and that Mariano's condition was critical.

So serious is Mariano's condition that the commander of the Krassin messaged the Citta di Milano, supply ship of the Italia flight, to meet her at the entrance to Kings Bay Spitzbergen. Here Mariano will be transferred so he may get medical treatment.

As soon as Mariano has been transferred, the Krassin will continue on her rescue mission, which now appears to be an almost inevitable death in the desolate, ice-bound North.

These 15 men include:

Prof. F. B. Lenouck, Lieut. Alfredo Viglieri, Capt. Filippo Zappi, Chuchnevsky, the Russian aviator; Assistant Pilot Straube; Navigator Elexleff; Mechanic Shelagin; Movie Man Himmatein; the Explorer Noyes, and three Italian chasseurs.

They will be disembarked at Advent Bay, the first time in almost two

(Continued on Page Six)

FINISH PLANS FOR FUNERAL OF CARRANZA

Squadron of Military Planes Will Fly Over Train Bearing Body of Mexican Hero; Ten Thousand Soldiers to Stand at Attention

By United Press

MEXICO CITY, July 17—A squadron of military planes will circle over the train bringing Capt. Emilio Carranza to Mexico and form a funeral escort of the air when the body enters the city.

The military planes probably will meet the train at Quartaro and accompany it into the capital.

Meanwhile Gen. Jose Amaneua, chief of the aviation division, several cadet pilots left for Laredo, Texas, where they will join the train.

Gen. Alvaro Obregon, newly elected president, said that he and a group of business men had agreed to insure the young flier for $12,500 on the Mexico-Washington flight.

The former president said that while the agreement was purely for the flight to Washington, and Carranza was killed approaching to make a return flight to Mexico, he and the group felt a moral responsibility and probably would pay the captain's dependents the full amount.

NEW YORK, July 17—A bugler will sound taps and three volleys will be fired while ten thousand soldiers stand at attention outside Pennsylvania station tomorrow afternoon as the body of Capt. Emilio Carranza, youthful Mexican aviator starts on its journey to Mexico City.

One of the most imposing military funerals the city has ever seen has been arranged as New York's final honors to the flier, who died Thursday when his good will monoplane crashed in New Jersey during an electrical storm.

At 2 p. m. tomorrow, services will be held in the upper Broadway funeral chapel, where the body has lain in state since Sunday.

A gun caisson, attended by West point cadets, will bear Carranza's body in the procession of soldiers, and civic and fraternal organizations to Pennsylvania station.

The procession will go down Broadway and thence to the railroad station, where a special train will leave for the Mexican border.

Twenty-Five Rebs. Killed and 51 Hurt In Mexican Battles

By United Press

MEXICO CITY, July 17—Twenty-five rebels were killed and 51 injured in a series of battles in the State of Colima between July 9 and 14, according to official war office advices.

Five federal soldiers were killed in the engagement and 17 were wounded.

Meanwhile offices of Gen. Alvaro Obregon announced here that Gen. Obregon Meinenta had fired on a train in which a number of Obregon supporters were riding at San Martin Texmelucan, in the State of Puebla. Enrique Barbosi, an agrarian leader, was killed.

MAKING INVESTIGATION

By United Press

STOCKHOLM, Sweden, July 17—Several Norwegian newspapers are conducting a campaign for an investigation into the death of Finn Malmgren, not, they say, because of suspicion regarding the circumstances in which Malmgren died on the ice, but in order to quiet rumors which they believe have

WOMAN IN COLORADO FIGHTS HARD TO RETAIN POSSESSION OF MINE

Mrs. Elizabeth Tabor Won't Yield Title to Valuable Mining Property.

By United Press

DENVER, July 17—With the famous Matchless mine, producer of what once was one of the greatest fortunes in the West, sold at public auction at Leadville, Colo., its owner, Mrs. Elizabeth McCourt Tabor, worked feverishly today, to obtain funds to redeem it.

For 20 years Mrs. Tabor, who as the wife of H. A. W. Tabor, former United States senator, was a leader of society here, has fought valiantly to retain the property.

When the great Tabor fortune dwindled to a few hundred dollars, Mrs. Tabor moved to a little shack on Fryer Hill, a few feet from the entrance of the mine, where she has kept her grim, constant vigil.

Five times in the past the mine has been threatened by court action. Each time Mrs. Tabor succeeded in raising funds. Last May District Judge James C. Starkweather ordered the foreclosure on a mortgage for $14,000 held by the Shoreco Mining company.

Even then the one-time society leader was undaunted. She confided to friends the mine would "pay again" and she would return to her old position of wealth and power.

Under the law she is entitled to possession for the next six months, during which she may at any time redeem the property upon payment of the sale price and accrued interest.

Sixty-Seven Still Being Treated For Effects of Poison

By United Press

BOSTON, July 17—Victims of food poisoning, 67 persons still were under treatment at four greater Boston hospitals today, while more than 125 others had been discharged after receiving first aid treatment.

Those stricken became ill after partaking of box lunches purchased from a chain restaurant concern. The chocolate cream pies were blamed first, but later sandwiches or lettuce were the source of the poison.

HOOVER WILL STRESS ISSUE OF PROSPERITY

By United Press

SUPERIOR, Wis., July 17—Herbert Hoover has informed President Coolidge he intends to stress the issues of continued prosperity and integrity in governmental management in his campaign for the White House.

The Republican candidate indicated he would name these two as the dominant issues in the speech of acceptance of the nomination at Palo Alto, Cal., August 11, the United Press was reliably informed today.

These practically are the same issues upon which Mr. Coolidge successfully sought election in 1924.

The issue of prosperity will be widely used by Hoover himself in his speeches during the campaign, while that of corporate governmental management will be stressed by the other campaigners.

That information coming privately and unofficially, but authoritatively, from the conferences which Hoover and Mr. Coolidge have been holding at the president's summer lodge, was the first news emanating from the candidate himself as to the issues he will name in his acceptance speech. Hoover has steadfastly declined to talk about politics, reiterating that he would say whatever he had to say in his speech.

Hoover also discussed with the president the advisability of announcing immediately acceptance of his resignation as secretary of commerce. Arrangements have been made for the president to make the announcement today. At the same time the president may announce Hoover's successor.

CARS CRASH

By United Press

SAN FRANCISCO, July 16—Five persons were severely injured and a score cut and bruised by flying glass when a street car and a cable car crashed on a downtown intersection. The front of the street car crashed the front of the cable car, almost knocking it over.

SMITH'S CLOSEST ADVISER IS QUIET, MODEST WOMAN

Advice of Mrs. Henry Moskowitz Highly Valued By Democratic Nominee.

By United Press

Editor's Note: The following is the second of a series of sketches of women who are playing an important part in the presidential campaign.

By PERCY D. SCOTT.
(United Press Staff Correspondent)

ALBANY, N. Y., July 16—A quiet, gentle voiced woman who is a home maker rather than a politician will play one of the most important parts in the forthcoming presidential campaign.

She is Mrs. Henry Moskowitz of New York, generally regarded as the closest adviser of Gov. Alfred E. Smith.

She is modest and retiring by disposition and one is scarcely aware of her presence, but there is not a social problem to which she has not devoted years of thought and study, and no political problem has arisen in the last ten years on which Governor Smith has not called her into conference and more often than not he has taken her advice.

And Mrs. Moskowitz is working mostly because she likes it.

"We who know the governor never think of the money we receive working for him," she told the senate committee which recently investigated expenditures of presidential candidates. "We work for love of the man."

That statement literally is true. Nominally she is publicity agent for the New York Democratic State committee. As such she receives a salary of $150 per month.

Mrs. Moskowitz began a study of social and labor conditions years ago. Little was known of her until Smith began his first campaign for governor. She was recommended to him for organizing women.

The governor asked her to accept the work, which she did. Not long after the campaign began, she advised the governor that he should address a women's gathering in Harlem. Smith protested that he never had addressed an audience of women in his life and was too nervous. But Mrs. Moskowitz persisted and carried her point.

She had faith, she told a few friends afterward, that Smith's sincerity would make itself manifest to the women and she was determined the women should see it.

Apparently they did, and spread the word for Smith was invited more and more frequently to address women's organizations.

That was her introduction into real politics. But the governor thought so much of her opinions that in his second gubernatorial campaign he put her on his war board of a half dozen members. Today she is conceded to be his closest adviser.

Mrs. Moskowitz is approaching middle life. She is of medium height, with black hair and brown eyes.

She is the mother of three children, two sons and a daughter. Her great pride is her home.

SOCIETY AND AMUSEMENTS

Edited by Jean Dinkelacker. Office Phone P. B. X. 38. Home Phone 294-J

Mentor Club and Families Picnic At Buhl Sunday

Members of the Mentor club and their families and invited guests had a most enjoyable afternoon at Buhl park Sunday when they entertained with the annual club picnic. Mr. Minot of New York City, Mrs. Heinecke and family of Berkeley, Cal., Mr. and Mrs. Alfred Jensen and Fred Bertsch and family of Twin Falls were guests of the club. A picnic luncheon was served at 6 o'clock and the remainder of the afternoon was spent socially. The children enjoyed a plunge in the pool during the noon.

Amona Class Has Meeting Monday

Miss Marian Turner and her mother, Mrs. Walter Turner, entertained the members of the Amona class of the Baptist Sunday school Monday evening. A brief business session was presided over by Mrs. Isa Prunick, vice president, and the evening spent socially. Refreshments were served. Those present were Mesdames Pearl Straub, Frank Turner, Ernest Tucker, Edwin Webb, L. C. Martin, R. E. Webster and Misses Ina Prunick and Winnie Tucker, members, and Mrs. T. L. Tucker and Mrs. Steffan, guests.

Emil Jannings Is Great in "The Street of Sin"

It was needed—one further proof that Emil Jannings is the screen's greatest character star "The Street of Sin" would suffice. This master stroke of motion picture literature with its daring treatment and amazing fidelity to life will color your thoughts for months.

Those who attended the local premiere today at the Idaho theatre made in comment the finest praise that can be accorded a performance. To well "It's worth seeing again."

Jannings' American debut in "The Way of All Flesh" was a sensation. "The Last Command" established his reputation among us.

"The Street of Sin" set in the seething London slums, is the star's own creation. It was written from his original idea by Josef von Sternberg and Benjamin Glazer and was directed ably by Maurice Stiller, who seems to sense fully the particular genius of the German actor.

He is splendidly supported in the picture by Fay Wray and Olga Baklanova. The former is the fortunate girl who was chosen by Erich von Stroheim as his leading lady in "The Wedding March." She is a salvation lass in "The Street of Sin." Madame Olga Baklanova is the temperamental vampirish actress whose fame was gained with the Moscow Art Theatre company which came to America under the management of Morris Gest. She portrays a girl of the slum streets opposite Jannings.

Jannings' latest characterization is written with a mighty hand, albeit a human one. The majority will agree that it is worth seeing more than once.

Visitor Here—Mrs. Richard Hagan and two sons and Mr. Hagan, sister of Battle Mountain, Nev., are visiting Mrs. J. H. Bunch of Hansen, mother of Mrs. Hagan.

Mirth-Producing Bill at Orpheum Tonite-Tomorrow

REGINALD DENNY IN "TAKE IT FROM ME" A UNIVERSAL-WILLIAM SCITCH PRODUCTION

"Take It From Me," Reginald Denny's latest Universal offering picture, is a lively farce comedy, a picturization of the New York musical comedy hit of the same name, and was directed by William A. Seiter. The cast playing in support of the popular star includes Hedwiga Mehaffey, Jed Hendricks, Jr., Lee Moran, Jean Tolley, Flint Walker, Judith Lithfield, Tom O'Brien and others.

"Take It From Me," Reginald Denny's latest Universal offering picture, is a lively farce comedy, a picturization of the New York musical comedy hit of the same name, and was directed by William A. Seiter. The cast playing in support of the popular star includes Hedwiga Mehaffey, Jed Hendricks, Jr., Lee Moran, Jean Tolley, Flint Walker, Judith Lithfield, Tom O'Brien and others.

Times Want Ads bring Results.

Storm Damage in North Worse Than At First Thought

By United Press

WEYBURN, Sask., July 17.—Although communication still was disrupted in the tornado-swept districts of south-ie Saskatchewan, remaining reports which reached Weyburn today indicated that damage was far greater than at first believed.

The storm which started south of Limerick, Sunday afternoon left a two mile path of destruction toward Weyburn.

Crops were reported destroyed, farmers all shattered, livestock killed and communication lines battered to the earth.

SAYS POULTRY OUTLOOK GOOD

"The poultry outlook for Idaho for next year is exceptionally good," said Prem Moore, poultry specialist for the University of Idaho, this morning.

Mr. Moore is in Twin Falls this week to hold poultry culling demonstrations throughout the county. They will be a demonstration at Castleford this afternoon, and one at the John Diemer place near Filer Wednesday morning.

"The recent scare that the poultry business of Idaho was falling off is all wrong," said Mr. Moore this morning.

"For the first five months of this year there were 65 more carloads of eggs shipped than for the corresponding period last year, he said. There were 25 more full carloads of poultry, either live or dressed shipped than for the same period of 1927. During the month of May alone there were 20 more carloads than for May of last year.

"If the poultry shipments continue for the remainder of the year at the same rate they have been going, total shipments should reach the 600 carload mark this year, said Mr. Moore.

"There were 175 cars shipped last year, which was a climax from the 475 of 1926."

THERE is nothing that has ever taken the place of Bayer Aspirin as an antidote for pain. Safer, physicians wouldn't use it, and endorse its use by others. Sure, or several million users would have turned to something else. But get real Bayer Aspirin (at any drugstore) with Bayer on the box, and the word *genuine* printed in red.

Aspirin is the trade mark of Bayer-Manufacture of Monoaceticacidester of Salicylicacid

Next Sunday School Meet to Be Held in South American City

By United Press

LOS ANGELES, July 17.—The 14th quadrennial world's Sunday school convention, regarded as the most successful of all time, will reach its official conclusion tonight.

While many of the 3,000 delegates to the session will remain several more days, the reports of seminary groups and resolutions of the executive committee will end the business of the convention.

Rio de Janeiro has been selected as the city for the next world's convention. Dr. Hugh Martin of Manchester, England, has been named president.

"The convention has exceeded thus far every plan set for it," Dr. Robert M. Hopkins of St. Louis, chairman of the international council of religious education said.

MRS. COOGAN SUED

By United Press

LOS ANGELES, July 17.—The $750,000 alienation of affections" suit brought by Mrs. Corabel Bernstein against Mrs. Lillian Coogan, mother of Jackie Coogan, the boy film star, probably will be dismissed when it is called to trial today.

Visit in Spokane—Mr. and Mrs. E. J. Malone left today for Spokane, where they will visit for the next two weeks.

Times Want Ads bring results.

Hollister News

HOLLISTER, July 17.—Mr. and Mrs. D. C. Weaver and Mr. and Mrs. Robert Maxwell all of Buhl were Sunday dinner guests at the home of Mr. and Mrs. Earl Weaver and family.

Miss Beulah McRae went to Minidoka Friday. From there she will accompany Mr. and Mrs. E. L. Wilkinson and Miss Isabelle Wilkinson on a trip through Yellowstone national park. She expects to be gone about two weeks.

R. E. Morehouse transacted business in Twin Falls Thursday.

Hollister Grange met Thursday evening, with a good attendance reported. Mesdames Weaver, Gertlar and Macfarland served refreshments after the close of the meeting.

Mr. and Mrs. M. N. Knudson entertained Mr. and Mrs. J. E. Pohlman and family, and Mrs. Dowell, sister of Mr. Pohlman, who is visiting here from Illinois, and Mr. and Mrs. A. E. Caldwell at dinner Sunday.

Thursday afternoon at the home of Mrs. James Wray a miscellaneous shower was given for Mrs. Albert Mullner, formerly Miss Vesta Wray, who was married in the L. D. S. temple in Salt Lake City three weeks ago. Eighteen guests were present. Mrs. Mullner received many pretty and useful gifts. Mr. and Mrs. Mullner will make their home in Twin Falls.

Mr. and Mrs. Albert Mullner were entertained at the home of James Wray Thursday evening.

Mr. and Mrs. Mans Coffin and Mr. and Mrs. E. E. Lawrence motored to Twin Falls Thursday evening to call on Mr. and Mrs. F. P. Bates.

Rabbit Department To Be New Feature Of Poultry Exhibit

A rabbit department will be a new feature of the poultry show at the Twin Falls county fair at the Filer fair grounds this fall, according to announcement made today by Mrs. Gordon Bennett of Buhl, superintendent of the poultry department.

This fall for the first time rabbits will be displayed at the fair. Heretofore there has been no accommodation for such a department, but the erection of the new poultry building, which is now practically complete, such a feature has been made possible.

Chinchilla rabbits will comprise a large portion of the exhibit, it is believed. A licensed rabbit judge representing the American Rabbit association will be in attendance, and attractive prizes will be awarded.

FINED FOR KILLING CAT

MARSHFIELD, Ore., July 17.—Marcel Munson of Coos Bay paid a fine of $50 in justice court here after admitting hurling a cat to the pavement with such force that the animal was killed. The man, arrested on a charge of cruelty to animals, explained to the court that the cat had scratched him.

Times Want Ads bring results.

PRIMROSE REBEKAHS

Primrose Rebekah lodge will meet in regular session this evening in the I. O. O. F. hall at 8:00 o'clock. All members are urged to be present and visiting members are welcome.

Violin Instruction
by
LUTHER C. PIERCE
Training at Chicago Musical College under Max Fischel and Leon Sametini.
For Appointments
PHONE 573-R2

BARGAINS IN USED CARS
1927 Oldsmobile Coupe
1926 Dodge 4 Door Sedan
1926 Ford Touring
Studebaker "Dictator" Roadster
Willys Knight "66" five-passenger Sedan.
HEPPLER-NASH MOTOR CO.
319 Main Ave. West.
PHONE 104

NO DANCE TONITE
—BUT—
TWO BIG SPECIALS
WEDNESDAY NITE
The Night Hawks
THURSDAY NITE
The Varsity Six—An Howe

SPECIAL DANCE Tonight
Warner Stone and His ORCHESTRA
DANCELAND

That reminds me!

If I had a Stoker that coal truck would not be around so frequently—

because it takes less coal and I can burn Small Nut instead of Lump with better results. And at a saving that makes my banker look silly when he asks me to take a time deposit at 4 per cent. I can save at least 20 per cent, to say nothing about the solid comfort it gives me.

Detweiler Coal Co.
For Coal That's Fine—Phone 8-0-9

It May Be Urgent

When your Children Cry for It

Castoria is a comfort when Baby is fretful. No soonyr taken than the little one's in a calm. If restless, a few drops soon bring contentment. No harm done, for Castoria is a baby remedy meant for babies. Perfectly safe to give the youngest infant; just ask doctors' word for that! It is a vegetable product and you could use it every day. But it's in an emergency that Castoria means most. Some night when constipation must be relieved—or colic pains—or other suffering. Never be without it; some mothers keep an extra bottle unopened, to make sure there will always be Castoria in the house. It is effective for older children, too; read the book that comes with it.

Fletcher's CASTORIA

Delicious Watermelons

on Ice

Phone Us Your Order-Free Delivery

Tingwalls
QUALITY—SERVICE—VALUE

ORPHEUM THEATRE
TODAY
TUESDAY AND WED.
Matinee and Night
Ackerman Harris
VAUDEVILLE
A Splendid Array of Talent
5 BIG ACTS
THE KAY TRIO
Australian Novelty Feature—Quintessence of Equilibrium
BERRY AND BERRY
A Studio Incident
BILLIE DEVERE AND TED WELLS
America's Noted Prima Donna of the Blues.
GEORGE AND JUNE BALL
Vaudeville's Classiest Dancing Duo.
JEAN AND JEANETTE ROBERTS
Acrobatic Comedians
ON THE SCREEN
5 BIG ACTS

REGINALD DENNY in THE UNIVERSAL SUPER COMEDY
"Take it from Me"
From the Famous Musical Comedy Success
8 Reels of Action, Thrills, Romance and Adventure
"TOPICS OF THE DAY" ORPHEUM ORCHESTRA
Usual Vaudeville Prices

TODAY
IDAHO
"Where Big Pictures Play"
USUAL PRICES
Crashing Through Once More!

SPORTS

TOM LOUGHRAN GETS DECISION IN LATZO BOUT

Verdict Goes to Champion By Narrow Margin; Latzo Starts Slowly.

By GEORGE KIRKSEY
United Press Staff Correspondent

WILKES-BARRE, Pa., July 17.—Once again Tommy Loughran has retained his light heavyweight title by a close margin.

In the heart of the "black diamond" coal district tonight, Loughran stood off the almost constant barrage of blows by Pete Latzo, the courageous Slav.

At the end of ten rounds of furious fighting, Loughran was awarded the decision.

Twice within seven weeks Latzo has made valiant but unsuccessful attempts to win the title from Loughran.

Each time Latzo lost, but his margin of defeat was never decisive. Last night, almost always on the top of Loughran, flailing away with both fists, Latzo kept him moving backward most of the time.

The former Scranton minor started slowly, losing the first three rounds. But in the fourth, he almost drove the champion out of the ring.

Loughran came back to win the fifth by his constant jabs to the face with a lightning left. Latzo couldn't keep that left out of his face, which perhaps is why Loughran is still light heavyweight champion.

Latzo started another rally in the seventh round and continued it through the eighth and ninth, winning each round on aggressiveness.

At the finish, Loughran was badly spent, so tired that he dropped his weary arms at every opportunity. Latzo, too, was tired, but not quite as much as Tommy.

Despite the closeness of the battle, both judges, Michael J. Simco, Pittsburgh boilermaker, and Edward Zwelbo, sports editor of the Pottsville Republican, voted for Loughran.

Leo Houck, Pennsylvania state boxing instructor, refereed.

Latzo claimed a foul in the seventh round when Loughran landed a left near the belt, but Houck waved Latzo back.

Rogerson News

ROGERSON, July 17.—Miss Cynthia Daly of Buhl is visiting Marjorie Wurster.

Mrs. Mary Miller and son, Walter are visiting friends in Hagerman.

J. O. Gaggar motored to Mountain Home Saturday and returned Sunday evening, with his wife and children, who have been visiting in Mountain Home with relatives.

A large crowd of Rogerson people attended a dance given at Three Creek Saturday night.

Mr. and Mrs. Oerley and Mrs. G. Haight of San Jacinto, Nev., were Sunday evening visitors at the home of Mrs. Mary Miller.

Dewey Wilson and Norvil Standard of California arrived here last week. They are leaving for California Tuesday.

Mrs. Peterson left Monday on the stage for Burley to visit her mother.

Mrs. Anna Boyd left for Bruneau, Idaho, where she expects to make her home. She has leased a hotel in that place.

Mrs. Paul Schnell and children motored to Twin Falls Saturday afternoon.

Paul Dawson of Nevada was a business caller in Rogerson Monday morning.

Mrs. Edna Doaner and daughter, Mrs. Sam Small and grandchild, Edna McMillan returned Friday evening from a trip to the Yellowstone National park.

Clayton Lowe, accompanied by two friends, were visitors in Rogerson Sunday.

Ralph Dillard motored to Twin Falls Saturday afternoon and returned Saturday evening.

WHAT OUTSTANDING STARS DID YESTERDAY

Babe Ruth—Hit 35th home run of season in first game. Failed to get a hit in second game, but scored a run.

Lou Gehrig—Single, two in three times up in first game. Failed to hit in second.

Paul Waner—Had a perfect day at bat, getting a triple and two singles.

Hack Wilson—Failed to hit in four attempts.

Harry Heilmann—Had two singles in four times at bat in first game. Failed to hit in second game.

Rogers Hornsby—Singled once in three times at bat.

Frank Frisch—Got a double in two attempts.

Ty Cobb—Hit one double in four times at bat in the first and did not play in second.

YESTERDAY'S HOMERS

Ruth, Yankees	1
Meusel, Yankees	1
Cochrane, Athletics	1
Hauser, Athletics	1
Harrevave, Tigers	1
Tavener, Tigers	1
Cuyler, Cubs	1
Wilson, Cardinals	1
League totals:	
National league	352
American league	313
Season's totals	665

WATCHING THE SCOREBOARD

By United Press

Lesterday's hero: Kiki Cuyler, who hit a home run and two singles, enabling the Chicago cubs to win their seventh straight game.

The Chicago White Sox continued their dash up the American league ladder by winning two games from the Boston Red Sox, 4 to 0 and 9 to 8. Faber and Blankenship pitched in two well-pitched games, each allowing Boston only seven hits.

The St. Louis Browns went tenlenings to take their third straight game from Washington, 4 to 2. It was Crowder's eleventh victory.

Pittsburgh stretched its winning streak to seven games by defeating the Boston Braves, 8 to 3. Paul Waner and Grantham got seven hits and scored five runs between them.

The New York Yankees rode over the Cleveland Indians for the second double header in a row. Babe Ruth hit his 35th home run in the first game and George Pipgras scored his sixteenth victory of the season. Henry Johnson pitched a good game for the winners in the nightcap. The scores were 7-0-2 and 6-to-2.

The St. Louis Cardinals finally defeated Brooklyn after Manager Wilbert Robinson had sent in his third pitcher. St. Louis put across a run in the ninth inning and won, 7 to 6.

CLUB STANDINGS

UTAH-IDAHO LEAGUE

	W.	L.	Pct.
Pocatello	6	2	.714
Ogden	4	3	.571
Salt Lake	3	4	.429
Boise	2	5	.286

AMERICAN LEAGUE

	W.	L.	Pct.
New York	62	23	.729
Philadelphia	49	36	.185
St. Louis	46	41	.529
Chicago	41	45	.477
Cleveland	38	48	.442
Washington	38	49	.424
Detroit	34	49	.410
Boston	33	49	.402

NATIONAL LEAGUE

	W.	L.	Pct.
St. Louis	54	32	.628
New York	46	33	.582
Chicago	51	37	.580
Cincinnati	47	38	.553
Brooklyn	44	37	.543
Pittsburgh	39	40	.494
Boston	34	54	.398
Philadelphia	21	55	.276

PACIFIC COAST LEAGUE

	W.	L.	Pct.
Hollywood	11	3	.786
Sacramento	10	5	.667
San Francisco	8	7	.533
Missions	7	8	.467
Los Angeles	7	8	.467
Seattle	6	8	.429
Portland	5	10	.333
Oakland	5	10	.333

Cook Stove and Bed Are Stolen From Farm House

AMSTERDAM, July 17.—Mr. and Mrs. Elmer Ballard report the theft of a cook stove and bed from the Ed Pastoor house, which they are occupying while working for Mr. Pastoor. The theft occured during their temporary absence from the house, Mr. Pastoor having them on his dry farm, a few miles away, for a short time.

Miss Dorothy Peters of Twin Falls, Miss Helen Peters of Hollister and Miss Janet Peters were Thursday dinner guests of Mrs. Mina Dullman.

C. A. Kunkel was Saturday morning business visitor in Hollister.

W. R. Skinner was a Thursday business visitor in Twin Falls.

Glenn Kunkel and Miss Margaret Peters, who spent the week in Bellevue as delegates from the Hollister Presbyterian church, returned home Saturday. They report a pleasant week and large attendance at the conference.

Mr. and Mrs. James Silence and family of Rogerson were here Friday evening, buying supplies.

Miss Lucille Peters of Kimberly is visiting Mr. and Mrs. Lewis Peters. Water which was turned out of the ditches for a week on system A, was again turned on Saturday morning and everyone is very busy spreading water to the best advantage for crop growing.

Gerrit L. Peters and daughter, Miss Jeanette, were Friday afternoon shoppers in Twin Falls. Miss Dorothy Peters, who had been visiting at their home the past week, returned with them to her home in Twin Falls.

The weather for the past week has been very warm, the reading of the thermometer soaring near the century mark.

Miss Edith Carter is staying with Mrs. E. H. Lavey, who recently returned from a trip to Portland.

Dane Kunkel, A. E. Kunkel and Miss Jesta Kunkel were Friday business visitors in the Twin Falls section.

Uncle Eben

"De man dat does his best," said Uncle Eben, "deserves credit, unless he's doin' his best to do somebody else."—Washington Star.

Electricians Win 3-2 in 5 Innings

The Electricians defeated the post-office letter slingers 3 to 2 yesterday afternoon in the third official game of the Twilight league. The game was called at 6:30 and a good crowd of faithful fans was present.

The game went five innings and was a slip and luck affair from the beginning. The teams played the best ball they have played this season, only one error being charged against each of the two teams. All runs made were earned runs.

Tomorrow at 6:30 p. m. the K-T-S team will make a first appearance of the season against the Whitchers. A good game is contemplated.

The score:	R.	H.	E.
Postoffice	2	7	1
Electricians	3	9	1

Batteries: Sturgeon and McDonald! Birtch, Dingle and Robertson.

YESTERDAY'S GAMES

NATIONAL LEAGUE

At Chicago:	R.	H.	E.
Philadelphia	5	9	4
Chicago	10	11	4

Batteries: Miller, Willoughby, Lennon, Walsh, and Lerian; Blake and Hartnett, Gonzales.

At Cincinnati:	R.	H.	E.
New York	3	11	0
Cincinnati	2	6	1

(10 innings)

Batteries: Genewich and Hogan; Donohue and Hargrave.

At Pittsburgh:	R.	H.	E.
Boston	3	6	3
Pittsburgh	8	13	1

Batteries: Delaney, Cantwell and Taylor, Spohrer; Kremer and Hargreaves.

At St. Louis:	R.	H.	E.
Brooklyn	6	13	3
St. Louis	7	11	2

Batteries: Clark, Doak, Richard and Delaney; Frankhouse, Reinhart, and Wilson.

AMERICAN LEAGUE

At Boston—First game:	R.	H.	E.
Chicago	4	11	0
Boston	0	7	0

Batteries: Blankenship and Crouse; Harriss, Simmons and Berry, Heving.

At New York—First game:	R.	H.	E.
Cleveland	3	13	0
New York	7	11	1

Batteries: Bayne and Sewell; Pipgras and Grabowski, Bengough.

Second game:	R.	H.	E.
Cleveland	2	9	0
New York	6	12	3

Batteries: Johnson and Bengough; Hudlin, Harder and Myatt.

At Philadelphia—First game:			
Detroit	2	8	0
Philadelphia	3	8	1

Batteries: Smith, Sorrell and Woodall; Quinn and Cochrine.

Second game:	R.	H.	E.
Detroit	11	14	0
Philadelphia	6	7	1

Batteries: Whitehill, Van Gildor and Hargrave; Earnshaw, Walberg, Bush and Funk.

At Washington:	R.	H.	E.
St. Louis	4	10	0
Washington	2	8	3

Batteries: Crowder and Manion; Hadley and Ruel.

Bread for Watches

New bread is used for cleaning the delicate part of watches before they are put together. One factory has 40 loaves daily for that purpose.

L. D. S. Garments
NEW AND OLD STYLES
in
Combed Sea Island Cotton $1.50
Combed Pealer's Cotton $1.35
Med. weight Combed Peeler's Cotton $1.25
Silk Garment (good weight) $1.35
LOGAN GARMENT CO.
39 W. 1st. No.
"Where Savings Are Greatest"

FAIRBANKS MORSE
Ball Bearing Pumping Units for Irrigation
Motors, Automatic Pressure Systems for deep wells and cisterns.
VIEHWEG BROS.
Authorized Dealers
Fairbanks Morse Products
Every Line a Leader
Phone 1565. 122 Third Ave. North
Opposite Magic Automobile Co.

ASK FRANCHISE FOR GAS PLANT IN TWIN FALLS

Building Permits of $10,000 Are Granted at Meeting of Council.

The Twin Falls city commissioners showed much interest last evening in the request of Leon Moleikov of the Tracy Gas company of California for a franchise to erect a gas plant at Twin Falls to furnish gas for cooking and heating purposes. The council instructed the clerk to write Mr. Moleikov and ask him to come up and look the situation over.

The company, according to its letter, has just completed a plant at Tracy and is now building a plant at Flagstaff, Arizona. The city attorney, E. M. Sweeley, stated that a franchise was given some years ago to James McMillan, pioneer of Twin Falls, to erect a gas plant, which had never been done. Mr. Sweeley stated that under the controlling form of municipal government applications for franchise must be made in writing and in connection with other applicants.

George B. Carrico, in a written statement by his attorneys, informed *the city commissioners that unless* they continued to serve him with water through his private pipe line at the same rate given to users in the city, he would bring action to force the city to pay him a proportionate cost of the private pipe line. Mr. Carrico has installed about 900 feet of private pipe line from the city limits on Addison avenue east. This pipe line is furnishing water to five or six other residences, all of which are being taxed by the city. Mr. Carrico demands that he receive the same rates as residents in the city instead of that to persons just outside the limits. The matter was referred to the city attorney for settlement, although some of the council men favored cutting off the water on this private line until Mr. Carrico consented to make a deal.

Building permits were granted to the sum of $10,000. The Idaho Power company was granted its permit to make changes to the extent of $8000 in the building on Main and Second. The power company was also given a permit to alter one-half of the sidewalks on the front and side of the building and to utilize one-third of the alley street for building operations. Construction has already started and will be finished in about six weeks, Mr. Orr told the council members.

H. A. Hickford was granted a permit to build ten cabins 12 by 16 feet in dimension and a community kitchen 16 by 44 feet at the City Tourist park owned by him on Addison avenue west. Protest against the proposed construction of an apartment house by D. D. Wakefield in the Blue Lakes addition was made by Walter Carter and was placed on file.

The enforcement of the zoning ordinance will be the duty of a building inspector, it was decided by the council when that ordinance was placed on its first reading. There is no building inspector at present but it is contemplated that one will be appointed, possibly one of the commissioners acting ex-officio in this capacity.

Buildings erected under the zoning ordinance in the residence district must be completed within a year after the date of application for the permit, it was decided.

Sprinkling of streets in Twin Falls this season will cost $10,363.69, according to the estimate in the annual sprinkling assessment roll introduced last evening. Monday, July 30, was set as the date for hearing of protests against the assessment. The assessment is based on a charge of 6 cents per front foot against property on oil pavement; 5 cents per front foot on new pavement and 8 cents per front foot against property on gravel or dirt streets.

Cost of spraying trees this season totaled $1661.60. This charge is to be paid by the tree owners, 4154 trees having been sprayed this spring.

During the month of June $52,742.23 was collected on the second installment of 1927 taxes. Of this sum $15,376.18 was turned over to the warrant redemption fund, $2,240.32 went to the bond interest fund; $1,318.64 into the general fund; $2,220.31 into the library fund; $4,875.33 to the street lighting fund and the balance to smaller and miscellaneous accounts.

THE FOOT SPECIALIST HAS RETURNED.—adv.

Buy A Home Read the CLASSIFIED ADS

Eden Man Named Vice-President of Board Directors

EDEN, July 17.—Twenty district associations of the Twelfth Farm Loan association of the Federal Land Bank, 12th district, sent delegates to the first annual meeting of the association and chamber of commerce. Reports showed that there are now 508 associations and 35,000 borrowers in this district. The purpose of the association is to bring these borrowers into closer touch with the bank.

Directors were elected as follows from the four states of Idaho, Oregon, Montana and Washington: Working with other officials in extending the work: President, Frank Illions, Shelton, Wash.; vice president, James C. Knott, Eden, Idaho; secretary-treasurer, R. G. Rombauch, Albany, Oregon.

A five-course banquet, followed by a theater party at the "Tamanos" was tendered by officials of the bank to delegates and their wives at the Hotel Davenport. R. E. Shepard of Lewiston opened the program which followed dinner, he singing "Farmer, The Farmer of the Great Northwest."

Short talks were given by other officials and delegates to the convention, every one feeling that the organization is doing much to bring members in sympathetic touch with the organization.

MOON SOAKED WORM CHOKES FISH TO DEATH

MALTA, Mont., July 17.—Two Blackfoot river fishermen were having luck with flies. One suggested that they soak an angle worm in whiskey and try that. So a fat worm was obtained, put in the whiskey can, old can, and some bootleg poured over him. The worm, showing well known signs of animation, was impaled on a hook and cast in the river.

Immediately the once placid river became violently agitated. Something churned the waters to their depths. The red head double and the fisherman in desperation grabbed the line. One tried to puff it in, but his companion had to come to his aid. Together they slowly reeled in, to discover that the uncle worm had seized a fish from by the throat and was choking it to death.

—O. K. BEAUTY SHOP SPECIAL
For this week Free Shampoo with every marcel. Phone 946W.—adv.

THE FOOT SPECIALIST HAS RETURNED.—adv.

Pipe-Smoking Machine
A machine that can smoke three dozen pipes at once now saves the smoker the distasteful job of "breaking in" a new briar or meerschaum. Equipped with mechanical mouth and lungs, it "rages" a pipe in a way that would ordinarily require weeks of steady use.

A Genuine
PREST-O-LITE BATTERY
for $8.75 Ex.
E. O. HAVENS BATTERY CO.
221 Main North Phone 913-W

TYRWELDER
We are equipped to handle all sizes of Tires, including 5-inch heavy duty.
POOL'S TIRE & BATTERY SHOP
330 Shoshone St. W.
Phone 715-W

Learn to Fly
THE
TOMMY THOMPSON WAY
Two courses now open with active class—eleven and fifty hours.
"ALL OUR STUDENTS LEARN TO FLY"
Write, wire or phone
THOMPSON FLYING SERVICE, INC.
Airport, Salt Lake City
Phone Wasatch, 5755

NOT A KNOCK in a TANKFUL!

JUST *try* to get a carbon knock when you're running with Conoco Ethyl Gasoline! It can't be done.

Pick out a good, substantial hill. Throttle down to a snail's pace. You still get a smooth, even piston stroke.

Motorists were quick to appreciate that Conoco Ethyl provides greater flexibility in motor operation—less gear shifting, instant pick-up and a speed and pull for the long, hard hills without overheating the motor. Ethyl Gasoline made the new high-compression motors possible and it makes motors of ordinary compression deliver the *full* power which they were designed to develop.

Best of all, Conoco Ethyl Gasoline is most economical. For its few pennies extra cost it saves dollars in repair bills by eliminating the wear and tear caused by knocking.

Is it any wonder that Conoco Ethyl Gasoline attained *instant* popularity?

You can get it at the Conoco Ethyl Sign.

CONTINENTAL OIL COMPANY
Producers, Refiners and Marketers
of high-grade petroleum products in Arkansas, Colorado, Idaho, Kansas, Missouri, Montana, Nebraska, New Mexico, Oklahoma, Oregon, South Dakota, Texas, Utah, Washington and Wyoming

CONOCO ETHYL GASOLINE
CONOCO ETHYL
extra knockless miles

TWIN FALLS DAILY TIMES

Member—United Press Association

PHONES P B. X. 38

Entered as second class matter April 11, 1918, at Twin Falls postoffice under act of March 1, 1879.

Published every evening except Sunday at 255 Main Avenue East, Twin Falls, Idaho, by TIMES PUBLISHING COMPANY, INC.

C. R. Collins, President — Geo. H. Cross, Secretary-Treasurer
L. O. Collins, Vice President — Harry Brown, Editor
Advertising Manager — Joe P. Brown
Plant Superintendent — George O. Carlson

NATIONAL REPRESENTATIVE, S. C. Theis Co., 420 Lexington Avenue, New York City, 30 North Michigan Avenue, Chicago.

SUBSCRIPTION RATES

One month, $.60; three months, $1.65; six months, $3.25; one year, $6.00

BIBLE VERSES AND PRAYER

THE REJOICING OF GOD—My son, if thine heart be wise, my heart shall rejoice, even mine.—Prov. 23:15.

PRAYER—Would that we might truly become Thy children, Lord, in character and conduct.

THE BANK GUARANTY LAW AND THE GRANGE

Members of the Idaho granges have from time to time advocated with more or less enthusiasm, the passage of some sort of law which will guarantee to the depositors the return of their money in case of failure of the bank.

Twin Falls county grange seems to be approaching the matter from the right angle in asking the Commissioner of Finance for the State of *Idaho to give his views on* the subject. Whether individuals agree with his conclusions, is not a vital matter. His experience in banking matters make his statements authentic and informative, and as such, carrying weight.

Commissioner E. W. Porter declares himself opposed to the enactment of a guaranty measure, having found that anything yet tried out by other States has failed, because of economic unsoundness, to bring the results hoped for. He states that the one hope for banking safety, in his opinion, is the fostering through a strong State department, of sound banking principles which tends to eliminate the men and institutions which are unfit for the business.

Just the manner in which the public may receive the assurance of competent supervision at all times, is not made clear. The present system of appointment may bring efficiency and honesty into the office, or the reverse. And when it fails to bring the right sort of head, the entire State may repeat the past disastrous experience and foot bills wholly out of proportion to their ability to pay.

It is probably true that we have not yet conceived the perfect safety measure for our bank deposits, but the grange members are *apparently far from* satisfied that the future is safe in the hands of the biennial political appointee who admittedly exercises a very loose supervision over the sixty financial institutions under his care, having no means of gauging their approaching insolvency until the wreck is complete. *But two assistants are allowed for* field work, and they are unable to cover the ground in a satisfactory manner.

If there is a financial wizard who is able to propose a system which will assure safety to the depositor and at the same time impose no heavy handicap on the banking institutions, this is the time for him to step forth.

He may feel assured of an interested and attentive audience.

JUST LIKE OTHER PEOPLE NOW.

Perhaps for the first time since he flew the Atlantic, Lindbergh has reached the state of oblivion for which he *has been striving. He has sincerely tried to go about* the discharge of the duties of his job without exciting fresh demonstrations of the easily roused hero worship of his fellow Americans—an almost impossible accomplishment.

But now, unheralded, he arrives in the little prairie town of Nebraska *through which hundreds of tourists* daily pass. They have learned to beware the stranger who offers checks. They seem to be quite hard boiled in the matter, and when a small check is proffered by the man whom the world has delighted to honor, on whom it has showered gifts, and to whom *the freedom of every city has* been given, he hears, even as you and I—

"We don't know you!"

Whether the individual failed to read the signature, whether it is so illegible as to defy deciphering, whether he thought the stranger might be using a name not his own—the report fails to state.

One thing is certain—it was not a girl who said it, for there is no girl in the country who would fail to recognize the hero of all female America.

But Lindbergh, unaffected, modest, and having suffered the pangs of over publicity, must have been delighted with the experience.

AN INTERNATIONAL LOSS

The entire country mourns with Mexico the tragic loss of her brilliant young flier, Emilio Carranza, whose death shocked the entire country. Apparently destined to be to our sister republic all that Charles Lindbergh is to us, we *can in imagination, understand their national grief.*

Coupled with the sorrow we feel, is the growing sentiment against the needless risks taken by men whose lives show much promise of advancement in their particular field. Dead, he is a national hero. Living, he possibly would have done incalculably great things for his native land.

And a little caution, a waiting until the disturbed air conditions had subsided, the quiet avoidance of the needless risk, would probably have given him the biggest chance that can come to a man—that of serving well and long.

Other Viewpoints

THE CHURCH FEALTY OF PRESIDENTS

Dallas News

If Al Smith is given the Democratic *accolade* at Houston, the religious issue of his Catholicism will unquestionably be injected materially during a campaign that promises to be one of the most colorful in presidential history. But *with the Republican* party in power, himself a Quaker and a member of a family that has been Quaker since 1740, the Boston Transcript points out that the stage manager could have arranged a more colorful antithesis—representatives of the opposite extremes in religious ritual and drama. There is the added conflict that, while the Quakers *are regarded as a Protestant sect,* their doctrine of non-resistance was put to sore trial under the persecution by protestants both in England and in this country, and, unfamiliar in lands of Protestant domination, they have never been in actual conflict with the Catholic church. For that matter, hunted savagely by fanatical Scotch Presbyterians and English dissenters, as well as the established church, passive resistance on their part seemed hardly to be described as conflict. A typical picture of Quaker oppression is found in Whittier's *"Barclay of Ury:*

Hunted, outlawed, held in thrall,
Hamper'd with loss of all,
With a few friends to greet me,
Comparable to the Swiss Vaudois
In the simplicity of their faith and
the purity of their moral standards,
the Quakers have steadfastly clung
to a rigid belief in non-resistance and
have achieved widespread recognition
involving exemption from military
service. "Yet," says the Transcript:

"Quakers differ today among themselves as to war service. One can be a soldier like Smedley Butler or chairman of the house naval affairs committee like his father. The case of Mr. Hoover may show that one can be president of the United States and constitutional commander-in-chief of the army and still be a Quaker.

In the principle of opposing war and in establishing sex equality the Quakers were far ahead of their times. But the Transcript notes that even this peaceful church has experienced schism and Mr. Hoover belongs to the Hicksite branch, which over a hundred years ago broke away from the orthodox sect, mainly on the issue of the Trinity, a fact that may explain Hoover's relief work in Europe and Hull House maintained by Jane Addams, a Quaker, Hicksite daughter, since this branch accepts humanitarian reform and philanthropy.

In case of the nomination of Smith, the country this year, is at least certain to elect a president from a religious affiliation never before represented in the White House. Exclusive of *three presidents,* Jefferson, Lincoln and Johnson, for whom no religious affiliation is given, the World Almanac in its sketches of executives shows that the United States has elected eight Episcopalians, six Presbyterians, four Unitarians, three Methodists, two members of the Dutch Reformed church, and one Baptist, one Congregationalist and one Campbellite.

Hansen Women to Hold Big Chicken Dinner on July 31

HANSEN, July 17—The Women's Community Council met at the church Thursday afternoon in regular session. At the business meeting it was decided to hold the annual friend chicken dinner the evening of July 31 on the church lawn. Mrs. Henry *Gattey and Mrs. M. A. Robinson were* the hostesses of the day.

Merrit Zuck expects to move into his new quarters in a day or two and invites those interested to inspect same.

Mr. and Mrs. Fred Brown are the parents of a son, *born July 10 at the* Twin Falls hospital. Mrs. Brown was formerly Miss Pedora Laycock.

Mr. and Mrs. Hay Cozad of the North Side are also parents of a son which arrived July 3.

A very pleasant time was had Wednesday evening by the following families who went to Artesian for a picnic supper and plunge: M. A. Robinson and family, Mrs. Bertha Pope and son Belmont, W. J. Emery and wife, Mrs. Shimke, D. E. Shimke, son and daughter, who are visiting the Emerys, D. J. Koenig and wife and Harold Koenig and wife.

William Pettygrove and family of Nebraska are visiting relatives and looking after business interests in this region. Mr. Pettygrove was the first one of the family to purchase land here, his brothers, A. E. and F. X. *Pettygrove buying later. Together,* they now own 600 acres.

The Independent Warehousing company are adding a potato cellar to their plant which begins to look imposing as it fills the whole west half of the block on which it stands.

Elmo Kerr's mother and sister and brother-in-law, who have been visiting him, returned the latter part of the week to their home at Dayton, Wash.

Friends of the Krumm boys will be interested to hear that Charles is employed at present by Edward True as manager of a root beer establishment in Greeley, Colo.

Mrs. Stuart Sevens returned Wednesday from the Epworth League Institute on Wood river and reports the following persons enrolled. A large number are planning to attend *the Sunday services on the camp:* Mr. and Mrs. Wheeler and Richard; Mr. and Mr. Lewis Kinderman, the Rev. and Mrs. Kendall and Tom, Mrs. Oscar Hadock, Lila Mae and Ellen, the Misses Maude Lacook, Elsie McCoy, Bernice Fell, Freda Kast and Edith Leth, Messrs. Edwin Gill, Dale Kirkpatrick, E. Mulder, Roy Smith, Austin Kennedy, Leonard Hall, Virgil Wilson, Theodore Scott and Stuart Scott, Mr. and Mrs. Sheesley and Alice, Mrs. J. B. Taylor and the following group of Camp Fire Girls with their guardian, Mrs. Stuart Sevens: Ruby Wiseman, Willeta Kendall, Mary Montgomery, Mildred Eckan, Leona Walker and Fleeta Spencer.

The Ladies of the G. A. R. met Tuesday afternoon with a small attendance. Routine business was transacted, and an interesting account of the recent department convention at *Boise given.*

Mr. and Mrs. J. M. Goodman and daughters, Frances and Marjorie, Clotus Kluttz, and Mr. and Mrs. J. S. Wiseman left Friday morning for a short trip to Yellowstone park.

Leslie Pratt, a nephew of Mr. Ramsey, is visiting at the Ramsey home. Mr. Pratt drove from his home in Denver to Hansen in a day and a half. He left Denver at 3 a. m., reaching Pocatello at 10 p. m., where he stayed all night driving on to Hansen the next morning.

Mr. and Mrs. Kimball and family corrupt political machine seems to us about as poor a qualification for the Presidency of the United States as could be named.

Daily Poem

LANDSCAPE

A bird winks in flight
Along an apple orchard,
Ecstatic over something.

Trees in white blossoms
Thrill with expectations—

Roving winds gently suggest—
To a few collected cloud strips:
"Move ahead—
You obstruct the sun."
—Joachim Avirkon, in "Dear Earth."

Lighter Side

A DIME FOR A SANDWICH

Beggar: "Will you kindly give me a dime for a sandwich?"

Slightly Bewildered Scotchman: "Sure, lesh shee th' sandwich."

SWEET OF HIM

Angeline: "Poor Miss Mayme thinks that clerk in the hotel office just love's her."

Ethel: "Why?"

Angeline: "He wrote opposite to her name in the register, 'Suite 17!'"

LOOKING AT THE MOUND

It looks quite nice to see in print
What you have gained through strife,
And yet not all can make a mint
Nor wrest success from life.

Those few *that gain the precious* goal,
That they set out to reach
Stand out on mountains, just a knoll
From which to us they preach.

A little dimmer we live on
Quite conscious of their mound,
And reach our goal as nearly won
As those, who theirs expound.

—Richard Wolfe.

HIGH STAKES

Diner: "Where's my asukt, waiter tonight?"

Waiter: "He's here, sir, but he can't serve you. We *were playing* cards last night, and when he'd lost all his money he staked you, as his last dipping customer, and lost."

Margaret and Lestor; Mrs. Sizembre, Alolse and Bill, Mr. and Mrs. Montgomery, Margaret, Jess and Clyde.

Haggardt News

HAGGARDT, July 17—Mr. and Mrs. L. W. Strickling were Sunday dinner guests at the A. E. Kunkel home south of Amsterdam.

Among those seen on the streets of Twin Falls on Saturday from this vicinity were Mrs. Lon Henderson, George Carter and family, L. V. Dean and family, Mr. and Mrs. Tom Parrot and Mrs. Guy Kennedy.

Mr. and Mrs. C. L. Kunkel and Miss Jesta Kunkel spent Sunday afternoon at L. V. Dean's.

The Kennedy children have been quite ill with whooping cough the past week.

The Loyal Neighbors club will meet on Thursday at the home of Mrs. Tom Parrot.

Gilbert Hull and Dr. Asdale of Twin Falls spent Friday evening at the L. V. Dean home.

Miss Helen Strickling returned from Bellevue Saturday. She spent a week there as a delegate of the Presbyterian C. E. at Hollister.

Misses Florence and Virginia Meyers have been on the sick list the past week.

Mr. and Mrs. Hawden and family have returned to Seattle after a ten day visit at the Strickling home.

Miss Marie Henderson spent the past week at the J. M. Pierce home west of Berger.

FOR HIGH COMPRESSION MOTORS

ANTI-KNOCK RED CROWN GASOLINE

STANDARD OIL COMPANY OF CALIFORNIA

Aluminum For Grange Kitchen Is Presented

EXCELSIOR, July 17—The Excelsior grange held a social meeting Friday night on the spacious, well-lighted lawn of Adam Link's home. An aluminum demonstrator gave an interesting health talk and served *samples of food* prepared in the aluminum vessels. Forty-three couples registered officially, though there was a much larger attendance. This entitled the grange to $43 worth of aluminum ware, the proceeds of the community kitchen, a coffee boiler, two trays, a serving pitcher and a big double cooker being chosen. There will be no regular meeting Friday evening, July 26, at the Woodman hall in Hansen.

Excelsior News

Berna McKee, the youngest son of Mr. and Mrs. Orr McKee, was married *to Miss Julia Greaves of Hansen* Saturday.

Mr. and Mrs. George Thompson of Kimberly were dinner guests Sunday of Mr. and Mrs. Frank Weirs.

Some progress has been made on the work of remodeling the school house. The building has been moved back, the excavation under for the basement and forms are set for the pouring of the cement.

Mr. and Mrs. O. E. Mullo left July 4 for Iowa to bring back Mrs. James Chambers and Mrs. J. E. Lowry and daughter Zeola who have been spending *the early summer months with* relatives there.

Mrs. Warren Lowry of San Diego, Cal., is a guest of her nephew, Warren Lowry, and family.

Mr. and Mrs. Clifford Harlan and family spent Sunday at Filer, guests of her sister's family, Mr. and Mrs. Hilton Holder. Miss Dorothy Bunyen for a week's visit.

H. P. Larson and son Howard are camping and fishing in the Jackson Hole country.

Mack Gray and wife and his brothers, Joe and Chump, are camping in *Stanley basin.* Mr. and Mrs. Dan Iverson are also camping there.

Magnus Larson and son are in the hills getting timbers for new sheep sheds.

The "Worthwhile club" met with Mrs. Clyde Eindtuster Thursday with a good attendance. These ladies entertained their husbands Sunday evening.

Mrs. Robert McCracken of Twin Falls was guest last week of her sister, Mrs. H. H. Thiemer.

Mrs. Magnus Larson entertained Monday evening for a group of friends at an aluminum dinner.

Mrs. W. H. Swartley attended the meeting of the Wayside club Tuesday at her mother's, Mrs. M. O. Kuykendall of Twin Falls.

Mrs. Charles Conover and Paul joined a family picnic party Tuesday on a trip to the Scout cabin. The affair was in honor of Mr. and Mrs. Horace Daniel, and family, and Mr. and Mrs. A. F. Willard, of Chicago, who are visiting relatives here.

Mr. and Mrs. M. Z. Stansbury, of Murtaugh were Sunday dinner guests of Mr. and Mrs. Ralph Teague.

MISSIONARY PICNIC

The Woman's Missionary society of the Presbyterian church will hold the annual picnic meeting at the country home of Mrs. Sam Gamble Thursday, July 19. Cars are requested to leave the church promptly at 12:30 noon. Those attending are asked to bring covered dish and sandwiches.

HELPED DURING MIDDLE AGE

Woman Took Lydia E. Pinkham's Vegetable Compound

Denver, Colo.—"I have taken six bottles of Lydia E. Pinkham's Vegetable Compound and will take more. I am taking it as a tonic to help me through the Change of Life and I am telling many of my friends to take it as I found nothing before this to help me. I had so many bad feelings at night that I could not sleep and for two years I could not go down town because I was afraid of fainting. My mother took the Vegetable Compound years ago with good results and now I am taking it during the Change of Life and recommend it as an efficient tonic."—Mrs. T. A. Miller, 1611 Adams Street, Denver, Colorado.

25¢ —is the right price to pay for a good tooth paste—

LISTERINE TOOTH PASTE

Large Tube 25¢

Superintendent of Schools Is Injured

KIMBERLY, July 17—Supt. Ron D. Cliffe met with a painful accident Saturday afternoon while cutting grass on his lawn with a small hand sickle. The knife slipped, inflicting a painful deep wound in his knee. R. L. Hodges arrived Thursday afternoon from his home in Indiana to join Mrs. Hodges and children, Bobby and Mary Jean, who have been guests at *the home of Mrs. Ella Steelsmith* for the past two months. The Hodges family will remain at the Steelsmith home until September.

Mrs. George L. Streeby of Tulsa, Okla., arrived Saturday for an extended visit with her mother, Mrs. J. T. Turner, her sister, Mrs. F. E. Wilson and brother, J. Frank Henry and friends.

N. W. Swearingen, who has been quite ill the past week, was taken to the Twin Falls county general hospital Friday morning that a more complete diagnosis of his case might be made. Sunday morning he was reported to be much improved.

Mr. and Mrs. Henry Beard and family of Parsons, Kans., are visiting at the home of Mrs. Beard's parents, Mr. and Mrs. Edward Newcomer. They plan to locate in this vicinity.

Mrs. J. L. Shepard has received word that her brother, whose home is in Los Angeles, and who has been very ill following an operation is *not improving satisfactorily* and a second operation will be necessary. Mrs. Shepard will probably leave the first of the week to be with him.

W. E. White of Boise was in attendance at the convention of postal employes in Twin Falls the latter part of the week and visited Mr. and Mrs. F. E. Wilson Sunday.

J. Frank Henry is confined to his home through an injury to his knee *which he received while on a trip to* the hills to get poles.

Schooner Wrecked By Terrific Swell

By United Press

AUCKLAND, N. Z., July 16—Caught in a heavy swell, the schooner Isabella Do Fraine capsized on Hokianga bar today, and it is believed her crew of eight lost their lives.

The Isabella, which is a New South Wales schooner owned by A. A. Franklin, Ltd., hesitated to cross the bar when signaled to do so and when she did start in a heavy swell overturned—but—and within a few minutes she was lost from sight.

It is thought a loosened rudder caused the accident.

Our new equipment enables us to do all kinds of mill work and the best of fixture work, building contracting *and body work.* Modern Planing Mill. 144 Third ave. south. Phone 603.—adv.

Acid Stomach

"Phillips Milk of Magnesia"

Better than Soda

Hereafter, instead of soda take a little "Phillips Milk of Magnesia" in water any time for indigestion or sour, acid, gassy stomach, and relief will come instantly.

For fifty years genuine "Phillips Milk of Magnesia" has been prescribed by physicians because it overcomes three times as much acid in the stomach as a saturated solution of bicarbonate of soda, leaving the stomach sweet and free from all acid. It neutralizes acid formations in the bowels and gently urges the souring waste from the system without purging. Besides, it is more pleasant to take than soda. Insist upon "Phillips" Twenty-five cent and fifty cent bottles, any drugstore. *"Milk of Magnesia" has been the U. S.* registered trade mark of the Charles H. Phillips Chemical Co. and part of the predecessor, Charles H. Phillips, since 1875.—Adv.

Poultry Producers

We will pay delivered to our plant at Twin Falls:

Heavy Hens, colored, per lb.	17¢
Light Hens, colored, lb.	14¢
Leghorn Hens, per lb.	11¢

Meridian Produce Co.
—POULTRY AND EGGS—
159 Wall St. Phone 175

Fares Cut to California

on and after May 15

—roundtrip fares to Pacific Coast cities and world-famous playgrounds greatly reduced.

Now plan vacation trips to the cool, refreshing resort centers along the blue Pacific. Include San Francisco—*at no added fare*—in your journey to southern California. You can go and return via this colorful western metropolis if you wish.

Travel westward over the direct OVERLAND ROUTE, Lake Tahoe Line. From Truckee, visit jeweled Lake Tahoe high in the Sierra. Then San Francisco; 10 trains *daily from there to Los Angeles. Return same way or* via any of the routes covered by following reduced fares:

From Wells via Ogden

Los Angeles	Los Angeles
both ways via San Francisco	one way via San Francisco; return via Las Vegas
$40.00	$47.50

San Francisco	San Francisco
direct via Reno 16-day limit	circuit via Portland
*$29.00	$62.15

*Effective April 27th

Tickets on sale any day on and after May 15; good until October 31.

Southern Pacific

TIMES' WANT ADS BRING RESULTS

Business Directory

MISCELLANEOUS

"TYPEWRITERS"
We sell 'em; RENT 'em; FIX 'em.
All makes. Dealers in
ROYAL, CORONA
IDAHO TYPEWRITER EX.
Local office: 218 Main Ave. No.

MODERN WOODMEN OF AMERICA meet at I. O. O. F. hall every 2nd and 4th Monday.

TWIN FALLS JUNK HOUSE—METals, rubber, hides, pelts and furs.

PLUMBING AND HEATING

HOME PLUMBING & HEATING CO. New location, 135 Third Ave. E. Phone 283.

TRANSFER

CROZIER TRANSFER COMPANY—Phone 348. Storage and crating.

NICHOLS TRANSFER & STORAGE Co. Garbage hauled daily. Phone 200.

WARBERG TRANSFER & STORAGE Co. Storage and special carload shipments to California. Phone 142

SHOE REPAIRING

ROYAL SHOE REPAIRING, F. MEYers, Prop. 130 2nd St. E.

IDAHO SHOE REPAIRING, JOE Wagner, Prop. 218 Main N. Ph. 90.

TWIN FALLS SHOE REPAIRING—132 Shoshone west. Phone 398. Service and quality guaranteed.

TAILORING

REMODELLING, ALTERING, CLEANing, Pressing, done by experts at reasonable prices. Ladies and men's Suits to order. You can save money if you see Imbbel Tile Tailor. Over Idaho Department store. Phone 534W.

ATTORNEYS

O. C. HALL. OVER CLOS BOOK Store. Phone 97; Res: 1368.

O. P. DUVALL, LAW OFFICE. ROOM 7, Bank & Trust Bldg. Phone 747.

James R. Bothwell—W. Orr Chapman
BOTHWELL & CHAPMAN
Wood Bldg.

SWEELEY & SWEELEY, ATTORneys. Idaho Power Building.

W. L. DUNN—LAW OFFICES, RMS. 3 and 4, Smith-Rice building.

OPTICIANS

EYE SPECIALIST—DR. WM. D. REYnolds. 209 Main N. Next door to J. C. Penney Co.

PIANO TUNING

PIANO TUNER—S. C. HULL, 15 YRS. in Twin Falls with Claude Brown Music company. Phone 968 or 834W.

MONEY TO LOAN

I THINK I HAVE THE BEST LOAN offered in Twin Falls on city residences and business blocks. Also a dandy farm loan. J. E. White. Phone 247.

MONEY TO LOAN ON FARM AND city property. Company and private money. C. E. Potter, real estate, Twin Falls.

LOANS—FARM AND CITY LOANS. Twin Falls Title and Abstract Co.

FRUITS AND VEGETABLES

FOR SALE—CHERRIES, SWEET & semi-sweet. Phone 5803. J. D. Wiseman.

FOR RENT

FOR RENT—FIVE ROOM MODERN house. 520 4th east. Phone 466.

FOR RENT—5 ROOMS FURNISHED. Phone 406W. Call 621 Main west.

FOR RENT—THREE ROOM FURNished apartment. Bungalow. Apts. 2nd ave. east.

FOR RENT — HOUSEKEEPING apartments, completely furnished for light housekeeping. Two and three rooms, close in and low rates, by week or month. The Oxford, 428 Main N.

FOR RENT—FURNISHED APARTment. Call 455 forenoons. Justamere Inn.

MISCELLANEOUS

I HAVE PASTURE FOR 500 HEAD sheep. 3 miles north of Shoshone on highway. Phone. Irrigated pasture. Oscar Cox.

FEMALE HELP WANTED

WANTED—LADY FOR MAID WORK. Park Hotel.

LIVESTOCK AND POULTRY

YOUNG POLAND CHINA MALES AND gilts. Pure breed. O. A. Drake, Filer, Idaho.

WANTED, MISCELLANEOUS

WANTED TO BUY—ALL KINDS OF sheep. Phone 239. Twin Falls Shoe Repairing.

BATHE: FOR 25c AT THE BAKER Rooms. 448 South Main.

ROOMS TO RENT

FOR RENT—FIVE ROOM MODERN house. Year lease, $35. Four room house, $25. A. M. Lang. Phone 457.

FOR RENT—2 ROOM HOUSE FOR light housekeeping. 402 2nd ave. No. Mrs. Hodder.

FOR RENT—TWO LARGE ROOMS with cooking accommodations. In country home on blvd. Phone 537J3.

MODERN ROOM FOR RENT. PHONE 417. 431 2nd avenue west.

FOR SALE—MISCELLANEOUS

FOR SALE—AT BARGAIN PRICES, second hand Ventura Bean Hullers reconditioned in our shop. All working parts good as new. Get our prices and terms before buying. R. W. Steele & Sons. 121 3rd ave. west. Phone 1035.

HERBS FOR SALE BY H. J. RAUCH, good for all stomach, kidney, bowel and liver troubles and all rheumatic and blood troubles. Sold at Sanitary Park Grocery, Five Point Store and George Richardson, 226 South Main, Twin Falls, Idaho.

APRICOTS—ONE MILE NORTH, ¾ west of Curry. Four cents to tree. Five cents picked. Phone 7236 Filer Mutual.

USE EVERGREEN FOR ALL INsects on plants. It's best. Darrow Bros. Seed & Supply Co., Twin Falls, Idaho.

PIE CHERRIES AND SEMI-SWEET cherries for sale. Mrs. George Lincoln. Phone 602R4.

FOR SALE—BIG MONTMORENCY cherries. Kenyon Green. Phone 5253.

FOR SALE—GAS ENGINES IN 1, 1½ and 2½ horsepower. Twin Falls Junk House. 164 4th ave. S. Phone 795.

BLACK CAP'S FOR SALE SAM REIder. Last house before the hospital. Phone 353R5.

APRICOTS WILL BE RIPE THE first of next week at one mile south, ½ mile west South Park. Call 1027.

PIANO BARGAINS: RARE TRADE IN bargains in uprights, grands and players; standard makes. Some like new. Sold anywhere. Easy terms. Write today. Baldwin Piano Co., 1636 California street, Denver, Colorado.

PLAYER PIANO IN EXCELLENT condition, beautiful walnut case, with rolls and bench. Warberg Transfer.

GOLD SEAL RUGS SOLD ON WEEKly payments. Sweet's Furniture Store.

FOR SALE—700 TWO YEAR OLD white face crossbred ewes. Ed Wells, Route 2, Twin Falls.

FOR SALE OR TRADE.

FOR SALE OR TRADE—ACREAGE. Just outside city limits. Would consider house and lot. Phone 1048W.

TO TRADE—TRADE YOUR OLD GUN and get a new one at Gerrishs. Prices always reasonable.

MOHAIR LIVING ROOM SET. WILL trade for any kind of furniture or live stock. Auction House. Phone 661.

MALE HELP WANTED.

WANTED—ALL AROUND BLACKsmith. W. M. Cantlen, Filer, Idaho. Box 325.

LOST AND FOUND.

LOST—SPRINGER SPANIEL, FEmale, seven months old. Notify W. F. McBride, Rogerson Hotel.

FOR SALE—REAL ESTATE.

FOR SALE

Part or all of three acres just outside of city limits on Highway. Dandy location. Two houses on place. City water and light, property would rent for $45 or $50 per month. Would consider good car as part payment. Have deal which makes it necessary for me to sell in order to handle.

If you want a good home in a good location it will pay you to see me at once. Phone 540 working hours. Ask for Miller or see me at home evenings. East of Warner's tourist park. South side of road.

FOR SALE—NINE ROOM HOME close in, built by former lumberman of this city. Modern, hardwood floors; 75 foot lot with garage. Partly furnished. Telephone 323 for particulars.

FOR SALE—GOOD 40, MODERN house, six rooms and bath, good barn and outbuildings, close to Twin Falls. Owner, Box 7, Daily Times.

FOR SALE—AUTOMOBILES

FOR SALE—ESSEX COACH. A bargain. Call 546 2nd ave. no. after 5 o'clock.

FOR SALE—CHEVROLET ROADster. 1926 model. Good condition. Call at 621 Main west.

SITUATIONS WANTED.

AN EXPERIENCED GIRL WANTS housework or other position in town. Box 80, care of The Times.

JULY WHEAT IN SLIGHT CLIMB

By United Press

NEW YORK, July 17—A slightly easier tone in call money brought a small demand for stocks into today's dealings but activity was even smaller than witnessed the previous session.

Trading during the morning was the smallest seen for several years, but following the drop in call money to 5½ per cent from a renewal rate of 6 per cent, active short covering started a mild upward movement and the leadership of General Motors and Radio, both of which scored substantial advances.

Montgomery Ward was another strong feature, running up more than three points.

International Nickel was under severe pressure but quickly rallied. Sales International Combustion soared sharply on a heavy tournover.

The market closed higher.

Four Put To Death For Selling Guns To Rebel Soldiers

By United Press

MEXICO CITY, July 17—Two army officers and two civilians were executed after courtmartial for selling arms to rebels, a San Luis Potosi dispatch to the newspaper Universal said today. Executions have been arrested on similar charges, it was said.

A dispatch to the newspaper from Ciudad Manuel Doblado, in Guanajuato, said that 51 rebels had been killed in seven fights during the past month. In the largest fight, 200 rebels under the famous leader, El Catorce, were engaged against federal troops. Twenty-three rebels were killed. In the other fights, bands of from 25 to 80 rebels participated.

Great Man's Weakness

I have not so great a struggle with my vices, great and numerous as they are, as I have with my patience. My efforts are not absolutely useless yet I have never been able to conquer this ferocious wild beast.—John Calvin.

Local Markets

BUYING PRICES

WHEAT	
Dicklow	$1.08
Federation	1.08
SUGAR	
Sugar, beet	$7.19
Sugar, cane	7.35
PRODUCE	
Butterfat	.41
Butter, ranch	.40
Eggs, standards	.19
CHICKENS AND FOWLS	
Heavy hens, 4½ lbs. up	.17
Light hens, under 4½ lbs.	.11
Leghorn hens	.11
Cocks	.07
Springers, colored, up to 4 lbs.	.19
Springers, Leghorns	.16
Broilers, colored, 2 lbs.	.20
Turkeys, No. 1	.17
Turkeys, No. 2	.11
(Quotations on dressed turkeys 10c higher than live.)	
Geese	.07
Ducks	.07
Capons, No. 1	.10
Capons, No. 2	.07
LIVESTOCK	
Hogs, butcher	.10
Hogs, heavy	.07½
Steers	.09
Heifers	.08@.09
Cows	.06@.08
Mutton	.08
Lamb	.13½
SELLING PRICES	
Lettuce	.10
Sirloin steak	.32
Round steak	.22
T-bone steak	.35
Ham	.28
Bacon, sliced	.50
Lamb chops	.40
Cream cheese	.30
Cabbage	.07
Carrots, bunch	.05
Onions, dry, per lb.	.08
Cucumbers, each	.05
Asparagus, 2 lbs. for	.50
Beets	.05
Turnips	.05
Lambert cherries	.08

NEW YORK STOCKS

(Closing Quotations)

Allied Chem. and Dye	167½
Allis Chalmers Mfg. Co.	125¼
Amer. Agri. Chem.	19
Amer. Beet Sugar Co.	14¾
Amer. Can Co.	82¾
Amer. Car and Foundry	94¼
Amer. and Foreign Power	33¾
Amer. Locomotive	97
Amer. Smelting and Ref.	188¾
Amer. Sugar Ref.	68
Amer. Tel. and Tel.	174¼
Amer. Tobacco B.	150¼
Amer. Woolen Co.	18
Amer. Zinc	23½
Anaconda Copper	65¼
Atchison, Topeka & Santa Fe	155¾
Baldwin Locomotive	250
Baltimore & Ohio	105¾
Bethlehem Steel	53
California Packing	69¾
Calumet and Arizona	64¼
Canada Dry	73½
Canadian Pacific	201¾
Case Thresh. (J I)	319
Cerro de Pasco Copper	53¾
Chesapeake & Ohio	178
Chicago Great Western	13¼
Chi. Mil. St. P. & Pac.	24¼
do pfd.	44¼
Chicago and Northwestern	78¾
Chi. R. I. & Pac.	112¾
Chile Copper	44
Chrysler Motors	75
Cities Service (curb)	66¾
Colorado Fuel and Iron	59
Consolidated Gas	144
Continental Can	95¾
Corn Products	165
Crucible Steel	69¾
Dodge A	13¾
DuPont de Nemours & Co.	374
Erie Railroad	51¾
Electric Power and Light	34
General American Tank	69¾
General Asphalt	71
General Cigar	61¼
General Electric	145
General Motors	184¼
General Outdoor Adv. ctfs.	27¼
Gimbels Brothers	63¼
Goodrich	37
Graham Paige Motors	32¾
Great Northern pfd.	96¾
Great Northern ctfs.	20¾
Greene Cananea	37¾
Howe Sound	56¾
Hudson Motors	81¼
Illinois Central	134¾
Inland Steel	68
Inspiration Cons. Copper	21¾
International Harvester	261
International Nickel	90¼
International Paper	53¾
Jordan Motors	16¾
Kansas City Southern	57
Keith Albee Orpheum	18
Kelly Springfield	19
Kennecott	61¼
Kresge	68¾
Lambert	104¼
Lehigh Valley	95¾
Louisville and Nashville	144
Mack Trucks	89¾
Marland Oil	37¾
Miami Copper	20
Missouri, Kansas and Texas	35¼
Missouri Pacific	55¼
Montana Power	103½
Montgomery Ward	155¾
Nash Motors	85¼
National Biscuit Co.	161½
National Dept. Stores	25¾
National Enameling	28½
National Lead	116
Nevada Cons. Copper	20
New York Central	150¾
N. Y. N. H. & Hartford	55
Northern Pacific	94¼
Packard Motors	73
Pacific Gas and Electric	47½
Pan-American B	42¾
Paramount Famous Lasky	127½
Pennsylvania Railroad	63¼
Pennsylvania Gas	12¾
Penn Marmette	130
Phillips Petroleum	37
Pure Oil	22½
Radio Corp. of America	163
Reading	85½
Republic Iron and Steel	52¾
Reynolds Tobacco B.	132¾
Sears Roebuck	114¼
Shell Union Oil	26¾
Simmons Co.	57¾
Sinclair Consolidated	24
Southern Pacific	116¼
Southern Railway	135¼
Standard Gas and Electric	43¾
Standard Oil of Calif.	57
Standard Oil of N. J.	42¾
Standard Oil of N. Y.	23¾
Studebaker Corp.	67¾
Texas Corp.	59¾
Texas and Pacific	160
Timken Roller Bearing	119
Tobacco Products	89¼
Union Car. and Car.	145¼
Union Oil of Calif.	50¼
Union Pacific	191¾
United Cigar Stores	25¼
United States Rubber	30¼
United States Steel	128¾
do pfd.	141
Universal Pipe	18¼
Vanadian	29¼
Wabash	70
Westinghouse	90¾
White Motors	36¼
White Overland	21
Woolworth	176¼
Wright Aero	141
Yellow Truck and Coach	32¼

Today's Market and Financial News

STOCK DEMAND SMALL TODAY

By United Press

CHICAGO, July 17—Heavy Russian purchases in Europe sent July wheat slightly higher on the Board of Trade today—but other deferred delivery were easier on favorable weather reports. The good cash demand aided in advance in corn. Oats was irregular.

Wheat closed ⅛c off to ⅛c up. Corn was up ¾@1⅜c and oats ranged from ⅛c off to ⅛c up. Provisions were sharply higher.

The wheat market opened lower on weaker Liverpool quotations and favorable weather conditions. About one million bushels of Durum were purchased for export. Receipts were 16 cars with the cash market 1c lower.

Receipts of corn were larger than expected, but the demand by shippers for old corn continued strong. Receipts were heavier. Receipts were 183 cars. The cash market was unchanged.

Oats had a quiet day. The cash market was unchanged with receipts of 14 cars.

Grain futures ranged as follows:

	Open	High	Low	Close
WHEAT—				
July	127⅞	128⅞	127	128⅝
Sept.	131	132¼	131	131½
Dec.	135	136	136	135⅞
CORN—				
July	101½	106	101½	105⅝
Sept.	96⅞	98⅞	96⅞	98½
Dec.	81¼	82⅞	81⅛	82
OATS—				
July	48	48	47⅞	48
Sept.	41	41⅜	41	41½
Dec.	42⅞	43⅞	42⅞	43⅞

CHICAGO CASH GRAIN

CHICAGO, July 17—Corn: No. 2 yellow $1.06½; No. 3 yellow $1.04@1.06½; No. 4 yellow $1.03@1.04½; No. 5 yellow $1.02@1.02½; No. 6 yellow $1@1.01; No. 2, mixed $1.06½; No. 3 mixed $1.04½; No. 4 white $1.06½; No. 2 white $1.06½@1.06¾; No. 6 white $1; sample grade $1@97c.

OATS: No. 2 white 65@68c; No. 3 white 55@67c.

Rye: No. 2 $1.11.

Barley: 80@$1.03.

Timothy: $44@4.25.

Clover: $22@28.25.

CHICAGO PRODUCE

CHICAGO, July 17—Butter, receipts 17,808 packages; firsts 41½@42c; extras 44c; extra firsts 43@43½c.

Eggs, receipts, 16,661 cases; ordinaries 26@27c; firsts 27½@28c; seconds 24@25½c; extras 28½@29c.

Cheese, twins 23¾@; young, Americas 25½c.

Poultry, receipts 5 cars; fowls, heavy 24½c; Leghorns 19c; ducks, heavy, 17c; small, 14c; springers, 14@40c; turkeys, No. 1 20c; roosters 17c; broilers 30c.

Potatoes, arrivals 67 cars; on track 224 cars; in transit 689 cars. Kansas and Missouri sacked Irish Cobblers $1@1.10.

CHICAGO LIVESTOCK

CHICAGO, July 17—Hogs, receipts 24,000; market mostly 10c higher than Monday's average on hogs selling up to 250 pounds; heavier weights slow, steady; top $11.60, paid for choice 185 to 220 pound weights; butchers, medium to choice, 250 to 350 lbs. $10.50@11.60; 200 to 250 lbs. $10.60@11.60; 160 to 200 lbs. $10.60@11.60; 13 to 160 lbs. $9.75@11.45; packing sows, $9.60@10.65; pigs, medium to choice, 90 to 130 lbs. $9.25@10.60.

Cattle, receipts 7000; calves 2500; market good on grain-fed steers of representative weights, yearlings weak 10@25c lower; medium and common grades steady; bulls and vealers steady; others, 10@25c lower; fed steers and yearlings, good and choice, 750 to 1100 lbs. $13.50@16.50; common and medium 850 lbs. up $9@15; fed yearlings, good and choice, 750 to 950 lbs. $14.50@16.50; heifers, good and choice, 550 lbs. down $14.50@16.25; common and medium $9@14.50. cows, good and choice $8.50@12.25; common and medium $7@9.50; low cutter and cutter, $5.75@7.25; bulls, good and choice, beef $9.50@10.75; cutter to medium $7.25@9.40; vealers, milk fed, good and choice $13.50@16; medium $12@13.50; calf and common $8@12; stocker and feeder steers, good and choice, all weights $11.75@13.50; common and medium $9.75@11.75.

Sheep, receipts 12,000; fat lambs slow, early sales of natives uneven, weak to 25c lower; holding 10@25c up of westerns; little change on sheep and feeding lambs, 86-pound town 2-year-old ewes $14; lambs, good and choice, 92 lbs. down, $14.50@15.75; medium $13.25@14.35; cull and common $10.25@13.25; ewes, medium to choice, 150 lbs. down $4@7; cull and common $1.75@5.25; feeder lambs, good and choice $13@13.75.

Mayor Walker Not Good Movie Lover

By United Press

HOLLYWOOD, Cal., July 17—It really was Colleen Moore's party, but Mayor Jimmy Walker of New York celebrated his share of the limelight as the world's president of "Blue Fire."

For more than half an hour early today Walker held the stage at the Cutting Circle theatre and although it was just Hollywood's usual Sunday entertained a brilliant assemblage of motion picture executives and stars.

The mayor made no mention of politics except when he nominated Voted for and elected Colleen Moore to film statehood. Hollywood's kind and lively crowd silently accepted the fact that Miss Moore's phenomenon was considered secure before Mayor Walker went to bat for her.

Mayor Walker's personal appeals were very effective. Only a major part of the time in which he was supposed to show his domination over the fair sex.

The mayor talks better than he makes love, at least on the screen. In the silent drama, the mayor looked like the editor who arrived just after the final clinch with the girl.

Miss Moore co-starred with Mayor Walker in the production and she did her best, but, as indicated previously, the mayor is no bargain as a substitute for John Gilbert.

Literary Expression

The term "Attic salt" is applied to the chief literary quality of Attic prose, or to the literature of the Athenians. The more ponderous style of the Romans is termed "Arctum Italicum" ("Italian vinegar").

Man Shot to Death On His Wedding Day

By United Press

LOS ANGELES, July 17. On what was to have been his wedding day, Roger Lucar, 59, was shot to death in the rear room of his Broadway cafe Monday. Presumably, he was the victim of a gang war or a love feud.

The man, with a bullet hole through the head, was found stretched across a table in his establishment. Money in the cash register and in Lucar's pocket was not touched.

Twin Falls Business and Professional Directory

The Daily Times is pleased to recommend to you, our readers, the Businesses and Professions advertised in this directory. We believe you will find them proficient and capable in their respective businesses and that they will serve you in a manner that will be to your entire satisfaction.

Businesses—Clubs—Lodges—Transportation

AUTO DOOR GLASS
Wind Shields
and
Window Glass
Setting Free
MOON'S PAINT STORE

Window and Door Screens
Made to Order
Have Your Old Screens Recovered Before Fly Time
W. MONTOOTH & SONS
340 Shoshone St. W. Phone 208J

SPECIALTY: A SPECIALTY
DUCO
All Work Guaranteed.
Genuine Duco
THE DUPONT SHOP
420 Main Ave. S.—Just Behind Farmers' Auto Supply Co.

BOISE-TWIN FALLS TRUCK LINE
Insured Truck and Freight Service—We'll Bid on Your Job
325 Shoshone S. Phone 632

AUTO REPAIRING
Valve Grinding, Piston Pins, Rings, Bearings and Brake Lining
W. N. SKINNER REPAIR SHOP
320 Sec. Ave. S. Phone 425

FIVE POINT GARAGE
Used Truck at bargain price, all reconditioned and first class shape.
136 Addison W. Phone 1049-W

CLUBS—LODGES

Chamber of Commerce directors: First Monday of month, 7:30 p. m., at office.

American Legion: Tuesdays, luncheon, Perrine hotel; second Tuesday, 8 p. m., club rooms.

Elks: Thursday, 8 p. m., club rooms.

Odd Fellows: Thursday, 8 p. m., club rooms.

Colfax Encampment No. 20, I. O. O. F.: Every second and fourth Thursday.

Colfax, Twin Falls No. 13: Every fourth Friday.

Primrose Rebekah Lodge No. 76: First and third Tuesday, 8 p. m.

Masonic Bodies at Masonic temple: Blue Lodge No. 45, first Wednesday, 7:30 p. m.

Royal Arch chapter, third Tuesday evening.

Commandery: first Friday evening, 8:00 p. m.

Order Eastern Star, second and fourth Tuesday, 8 p. m.

Twin Falls Grange: Second and fourth Friday, 8 p. m., Business and Professional Women's club rooms.

Twentieth Century Club: First Tuesday, 1 p. m., Rogerson hotel; third Tuesday, 2:30 p. m., Justamere Inn.

D. A. R.: Second Monday, 1 p. m., with members.

Moose: Tuesday, 8 p. m., T. O. O. F. hall

Modern Woodmen of America: Second and fourth Monday, 8 p. m., I. O. O. F. hall.

Knights of Columbus: Second and fourth Wednesday, 8 p. m., I. O. O. F. hall.

Woodmen of the World: First and last Friday, 7:30 p. m., Business and Professional Women's club rooms.

Rotary club: First Wednesday, Tom's Cafe, 6:30 p. m. Other Wednesdays, Tom's Cafe, noon.

Kiwanis club: Third Thursday, Rogerson, 6:30 p. m. Other Thursdays, Rogerson, noon.

Business and Professional Women's club: Tuesday, club rooms, noon.

United Spanish War Veterans: First Monday, 7:30 p. m., Masonic temple.

Legion Auxiliary: First Thursday, 8 p. m., with members.

Ladies of the G. A. R.: Second Wednesday, 2:00 p. m., I. O. O. F. hall.

Neighbors of Woodcraft, first and third Tuesdays, 8 p. m., Legion hall.

Business and Professional Women's club rooms.

Twin Falls-Wells, Nov. Stage
Lv. Daily except Sun., 7:30 a. m.
Connecting at Wells With Pickwick Stages and S. P. Trains
Stage Depot—Perrine Hotel

Screens—Screen Doors
Made to Order
We build and hang—a complete job at the lowest possible prices
MODERN PLANING MILL
144 Third Ave. S. Phone 603

All Bamboo Fishing Rods at a discount.
Telescope Steel Rods $1.75
All grade Trout Flies 6 for 25c
Real Large Flies ..... 2 for 5c
You Always Save Money on Tackle
G. W. GERRISH
363 Main Avenue South

STAGE LINES—RAILROAD TIMES

TIME OF STAGES.

From Perrine Hotel

Jerome		Gooding	
Leave	Arrive	Leave	Arrive
7:30 a. m.	11:30 a. m.	2:15 p. m.	10:30 a. m.
1:00 p. m.	5:30 p. m.	5:30 p. m.	5:00 p. m.

Blue Line to Boise

8:00 a. m.	2:00 p. m.
3:00 p. m.	8:30 p. m.

Jarbidge

Leave: Mon., Wed., Fri., 7:30 a. m.
Arrive: Tues., Thurs., Sat., 12 noon

Wells

Leave Daily at	Leaves
8:30 p. m. No. 154—St.	7:20 a. m.

TIME OF TRAINS

Oregon Short Line

Eastbound

No. 83 lv.	6:00 p. m.	No. 84 at	8:00 p. m.

Westbound

No.	Arrives	No.	Arrives
154—From Buhl	7:15 a. m.		
84—From Buhl	4:50 p. m.		
33—From Pocatello	1:05 p. m.		
153—From Minidoka	2:05 p. m.		
340—From Wells	1:15 p. m.		

(Monday, Wednesday, Friday)

Volcanic Activity And Wave of Heat Disturb Universe

By United Press

DUTCH HARBOR, Alaska, July 17—Heavy volcanic eruptions of Agattan Island, one of the Aleutian chain, were reported here today by the United States coast guard cutter Unalga.

The inhabitants of native villages on the island also are being terrorized by earthquake shocks, the Unalga reported.

Steam and lava were seen coming from the crater of the volcano on the island, officers of the boat said.

PARIS, July 17—Varying climatic conditions were reported throughout France today with terrific heat vicing with heavy rain and hail storms.

From Lyons came reports of a temperature of 102 degrees.

Intense heat at Perpignan caused a vast forest fire.

At Vichy temperatures dropped 30 degrees after a heavy rain and hail storm. Cellars were flooded and many windows broken by the hailstones.

Violent winds on the Riviera damaged telegraph systems.

Gene Tunney Easing Up in His Training

By United Press

SPECULATOR, N. Y., July 17—Gene Tunney is easing up in his training, trying to dull the fighting edge which he believes he has reached too soon for his bout with Tom Heeney in the Yankee stadium, New York, on July 26.

He will continue his daily ring workouts until Friday, when he will rest. His last sparring will be done Monday, after which he will take only light exercise and chest work until the fight.

Commander Richard E. Byrd will arrive today. Tunney hopes to have Byrd fly him to New York the day of the bout.

FAIRHAVEN, N. J., July 17—Tom Heeney has decided to give up his night workouts and from now on will do most of his training in the afternoon.

The challenger for Gene Tunney's title weighs 203 pounds and is anxious to take off about eight of them before crawling into the ring to meet Tunney on July 26.

Cure for Plant Disease

Manganese deficiency, a disease affecting plants that grow in certain types of soils, can be cured by hypodermic injections with a solution of this mineral, as well as by fertilizers containing the substance.

SPRAY OF THE FALLS

Visit in Twin Falls—Hughes and Mrs. of Colorado are here today visiting at the home of C. M. Hall. Mr. and Mrs. Dye have just arrived from points on the coast and from here will go through Yellowstone park, to the Mississippi river and back to Colorado. They have been notified that the house in which they were married several years ago was washed away by the big Mississippi flood.

Early Settler Dies—W. K. Herndon, one of Twin Falls' pioneer citizens and land owners, died at St. Helena, Ore., July 6, according to word received here by J. E. Winans. Mr. Herndon and his family established their home here in 1905, going there in company with Mr. Herndon's father-in-law, Mr. Helmsing and two daughters.

Guest of Daughter—Mrs. S. Pregant of Salem, Ore., arrived Sunday to visit her daughter, Mrs. R. A. Hanks.

On Canadian Trip—Miss Bertha Mackey, assistant county probation officer, and Miss Viola Lowe, secretary to the county superintendent of schools, left today on a three weeks' vacation tour to Canadian and coast points.

Churchman Returns—The Rev. E. L. White, district superintendent of the Methodist Episcopal church, accompanied by Mrs. White, have returned from the Methodist summer institute on Wood river.

In New Home—Mr. and Mrs. C. A. Guess and Dr. and Mrs. R. G. Inset have moved to their new home at the corner of Ninth avenue and Second street north, the former home of W. A. Patrick.

Concludes Visit—Oscar Schaefer, accompanied by his sister, Miss Emma and Miss Flora Schaefer, left by motor today for Oakland, after a visit with their parents, Mr. and Mrs. J. H. Schaefer.

Visitors Leave—Mrs. G. Roberts and Mrs. H. R. Byers and son, Kenneth, of Pocatello, who have been guests at the home of Mr. and Mrs. E. N. Henderson for the last three weeks, have returned home.

To Study Pine Drags—Miss Clara Kall left Sunday for Salt Lake where she will enter the McCune School of Music to study pipe organ. She is accompanied by her father, E. E. Kall.

Off to Camp—Twelve Camp Fire girls, accompanied by their guardian, Mrs. Phil Thomas, left Monday for Easley Hot Springs on a two weeks' outing.

Portland Visitors—Mrs. I. Young and daughter, Jeanne of Portland, are Ralph Pink.

Niece Ends Visit—Miss Rosemary Cowen of Blackfoot, who has been visiting her aunt, Mrs. Charles Hart, has returned home.

To Examiners' Meet—Dr. J. F. Johnston has returned from Boise where he attended a regular meeting of the State board of dental examiners of which he is a member.

Suffers Breakdown—C. W. Simpson of the Liberty market, is a patient at the county general hospital. He is suffering from a general breakdown.

Visits Parents—Mrs. O. C. Palmer returned Monday from Keytsville, Mo., where she has been a guest of her parents for the past month.

Nephew Here—Billy Lytle, Jr. of Salem, Ore., is a guest of his aunt, Mrs. C. A. McMaster.

Returns to Boise—Miss Lorene Green, guest of Miss Irene Killion for the past two weeks, has returned to her home in Ogden.

GANGRENE SETS IN; KRASSIN SEERS AID

(Continued From Page One)

months that many of them have been in civilization.

All the men aboard the Krassin were reported brilliant. The prospect of equalizing again some of the comforts of civilization made them cheerful.

After the Krassin has disembarked her rescued men the icebreaker will return. Chukhnovsky's plane will be reconditioned—it was cracked up when he made a forced northern landing due to the fog—and then the Krassin will start out to try and find 12 other men lost in the Arctic. These groups include the Roald Amundsen party of six and the six men of the Italia who floated away with the envelope of that craft.

COMMISSIONERS FINISH AS EQUALIZATION BOARD

The Twin Falls county commissioners adjourned as a board of equalization after 30 days as much last evening, stating that there was little readjustment to be made aside from changing a very few classifications on city and town assessment rolls. This was done by shifting a number of assessments from the residency column to the business column and reducing the assessment to the 1926 assessment level.

The commissioners transferred $600 to the weed fund to continue the fight on noxious weeds. The county will be reimbursed for this through the sale of materials to those fighting the weeds so no extra tax will be required.

Airplane Pilots On National Tour Will Rest in Northwest

PORTLAND, Ore., July 17—Pilots of 22 airplanes in the National Air tour will rest here today, taking off tomorrow for Tacoma and Spokane, via the Columbia gorge.

Army flyers from Pearson Field, Vancouver, Wash., will join with the aerial tourists today in special flights and stunt formations.

The planes swooped in from the south late yesterday, the caravan into Portland being led by L. F. Schoenair who brought his Lockheed monoplane from Medford to Portland in one hour, 57 minutes and 19 seconds.

David P. Levy, flying a steamship monoplane, followed Schoenair to the ground, and George Haldeman, in a Bellanca monoplane, was the third arrival.

The planes will take off from the Swan Island Field at 9 a. m. tomorrow.

For PEP See STEP
If It's
AUTO PARTS
Phone 33-W

Brother Visits—Mr. and Mrs. Harold and Mrs. Frank Daly of Great Falls, Daly have as their home guests, Mr. Mont.

WATCH
REPAIRING
Fancy shaped crystals fit while you wait, $1.00.
All Work Guaranteed
CON W. HESSE & SON
121 Main Avenue East

Hampshire Ram Sale

Will Sell at Public Auction

225

High Class Rams

From pure bred and registered ewes, at McMaster's Sales Barn, Twin Falls, Idaho, on Tuesday, August 7, 1928. Sale to commence at 2 p. m. sharp.

ONE HUNDRED TWENTY-FIVE YEARLINGS:
TWENTY TWO-YEAR-OLDS
EIGHTY-FIVE BUCK LAMBS

Thirty head Registered Rams are from Imported English Ram. All other Rams are from Registered Bucks, from some of the most prominent breeders in the state.

Rams ill Be Held at Barn Day Before Sale for Inspection. Sale will be held in sales pavilion, rain or shine. Good seats.

LADIES ESPECIALLY INVITED

George Skwras, Owner

TWIN FALLS, IDAHO
HOLLENBECK AND SULLIVAN, Auctioneers

Reduced Fares to CHEYENNE for the 32nd Annual Frontier Days Celebration
JULY 24 to 28

The World's Greatest Outdoor Show! Every event is a contest of speed and skill—and there is no monotonous waiting between events! Real broncos and riders! Real cowboys and cowgirls! Real Indians. DON'T MISS IT!

TWIN FALLS TO CHEYENNE AND RETURN $32.25

Tickets on sale July 23 to 28. Return Limit July 31

For further information consult R. H. WAGNER, Ticket Agent

UNION PACIFIC
THE OVERLAND ROUTE

Times Want-Ads bring results.

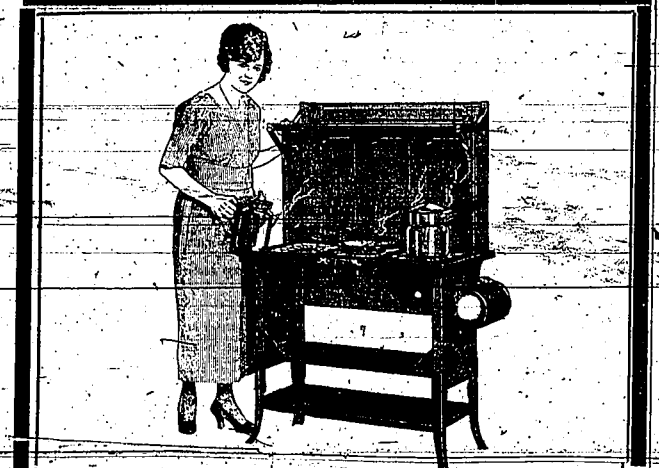

MOTHER!—
WHY SIZZLE?

When you can buy a genuine Coleman stove, that will actually cook biscuit in 15 minutes from the time you light the match until you take them out of the oven, beautifully browned on top and bottom. No smoke, no soot. Let us show you these stoves. See our $43.50 Coleman at the special price of only

$29.50

Cheaper than common oil stoves

Diamond Hardware Co.
"The Winchester Store"

Thousands are taking Advantage of "Western Auto's" Reduced TIRE PRICES

All over the west, motorists are flocking to our more than 150 conveniently located stores for the greater savings offered by our Reduced Tire prices . . . ¶ No hesitating—they know that our Iron-Clad Guarantee, and our "CUSTOMER IS ALAWAYS RIGHT" policy, assure lasting satisfaction . . . ¶ And we don't try to measure *your* satisfaction, either—that's *your* privilege! If anything happens to a "Western Auto" tire that *you* think should be adjusted, bring it to ANY of our stores . . . and adjustment to your entire satisfaction will be promptly made.

"Western Auto" Tires Are "Built Up" to "Western Auto's" Enviable Reputation

. . . a reputation that is the result of years of fair dealing and honest values. "Western Auto" tires are built of new, live rubber, and plenty of it . . . tough, closely woven carcass-plies of heavy, long-staple cotton; thick, long-lasting treads that give greater traction—and safety; massive sidewalls that stand up under all road conditions; and rigid, reinforced beads that hold the tire firmly on the rim. High quality through and through, at prices made low by our tremendous purchasing power and economical 150-Store distribution.

Put "Western Auto" tires on all around before you start your next trip . . . Experience a new feeling of Tire Confidence, and learn why motorists last year purchased nearly half-a-million of these economical, long lasting, fully guaranteed tires.

Wear-Well Balloon
Guaranteed 9000 Miles

Extraordinary savings are offered in these full balloons with broad, ribbed, non-skid tread. Look at these lowest prices in history . . . and remember our trade-in allowance on your old tires!

Size	Our Low Price
29x4.40	$6.65
30x4.50	7.25
30x5.00	9.25
31x5.00	9.55
30x5.25	10.15
32x6.00	10.95
30x5.77	11.95
33x6.00	13.90

Wear-Well Full Balloon 29x4.40 31x5.25 $6.65 $10.00 Less trade-in Allowance

30x3½ Cl. Regular Size $6.45 Less trade-in Allowance

Western Giant Cord
Guaranteed 12,000 Miles
(Regular Size 30x3½ Cl.)

Western Giant Balloon
Guaranteed 15,000 Miles

Extra heavy throughout—built to give extra mileage under the most exacting service. At our new low prices, they offer unequaled value. Trade-in allowance makes these prices even lower.

Size	Our Low Price
29x4.40 Balloon	$7.85
30x4.50 Balloon	8.85
30x5.00 Balloon	11.45
31x5.00 Balloon	11.95
32x6.00 Balloon	12.85
30x5.25 Balloon	12.95
31x5.25 Balloon	13.45
30x5.77 Balloon	14.85
32x6.00 Balloon, 6-ply	17.95
33x6.00 Balloon, 6-ply	18.75
32x6.20 Balloon, 6-ply	20.75

30x3½ Cl. Regular Size $5.65 Less trade-in Allowance

Wearwell Cord
Guaranteed 9000 Miles

Our new Low Prices on these full standard weight tires, with thick, tough, road-gripping treads, offer tremendous savings to car owners of the West. Allowance for old tires, too!

Size	Our Low Price
30x3 Cl. Regular Size	$5.45
30x3½ Cl. Regular Size	5.65
30x3½ Cl. Oversize	5.95
30x3½ S. S. Oversize	7.40
31x4 S. S. Oversize	8.95
32x4 S. S. Oversize	9.40
33x4 S. S. Oversize	9.95
34x4 S. S. Oversize	11.40
32x4½ S. S. Oversize	13.95
33x4½ S. S. Oversize	14.95

Tires Mounted FREE

All tire sizes not shown also offered at proportionate savings.

Our massive, 1-to-1 heavy duty oversize super cord tires are extra heavy throughout—extra tread and sidewall; thicker—extra heavy carcass—and extra quality materials. We invite comparison with any other standard make tire!

Size	Our Low Price
30x3½ Reg. Size Cl	$6.45
30x3½ Extra Oversize Cl.	6.82
30x3½ S.S. Oversize	7.00
31x4 S.S. Oversize, 6-ply	10.95
32x4 S.S. Oversize, 6-ply	11.95
33x4 S.S. Oversize, 6-ply	12.45
32x4½ S.S. Oversize, 6-ply	16.25
33x4½ S.S. Oversize, 6-ply	16.75
34x4½ S.S. Oversize, 6-ply	17.80
33x5 S.S. Oversize, 6-ply	23.35
35x5 S.S. Oversize, 8-ply	23.85

Trade-In Your Old Tires! Make Your Savings Even Greater

Put new, fully guaranteed Western Giants or Wearwells all around, and use your old worn tires as part-payment on them, at any "Western Auto" Store

More than 150 Stores in the West—
Western Auto Supply Co.
222 Main Avenue North
TWIN FALLS, IDAHO

The World's Largest Retailers of Auto Supplies . . . Serving the motorist since 1909. Guaranteed lines of Accessories, Tires, Camp Goods, Golf Equipment and Radio.

Open Saturdays to 9 P. M.