THE TWIN FALLS TIMES

First Section

VOL. VI. NO. 14. TWIN FALLS, TWIN FALLS COUNTY, IDAHO, THURSDAY, JUNE 23, 1910. SUBSCRIPTION $2.00 PER YEAR.

THE FLAG DAY CELEBRATION

Splendid Exercises at the Shoshone Falls.

ABOUT FIFTEEN HUNDRED PEOPLE IN ATTENDANCE.

Several State Officials Present and an Interesting Program Consisting of Music and Speaking Given.

Flag Day was very fittingly observed by Twin Falls and Lincoln counties last Friday in a joint celebration at the Shoshone falls park. There were probably fifteen hundred people in attendance, including a large number from the North Side.

The day was an auspicious one and the early forenoon found people gathering from far and near to spend the day at the falls and enjoy the celebration, although the program was announced for 2:30 in the afternoon. Through the courtesy of the power company people were allowed to cross on the ferry free of charge and this fact was much appreciated, especially by the many North Siders who came over to be in attendance on this occasion.

The front verandah of the hotel was converted into a sort of stand where cooling refreshments were served to the tired and thirsty crowds and the parlors were thrown open for their rest and comfort. Landlord and Mrs. Johnson sparing no efforts to make all as comfortable as possible.

The exercises of the day were in charge of M. J. Sweeley who was largely instrumental in promoting the event. At about 3 o'clock the strains from the Twin Falls band drew the people from the winding paths and the many nooks about the falls together about the speakers' stand, and the exercises opened. Away up on point Garfield and across the river on point McKinley stood the tall white flag poles with a glimpse of the flags at their base, not beside them, looking like pigmies from their high stations, stood the men who were to raise the flags on their staffs. At a signal from a man at the rear of the crowd, who unfurled and waived aloft a large flag, the band struck up the inspiring "Star Spangled Banner" and the flags away on the two cliffs moved up their staffs and majestically and beautifully unfurled and waved on the breeze. It was a stirring moment and three hearty cheers, echoed down the canyon and drowned the thunder of the falls.

Mr. Sweeley in his address of welcome, explained the purpose of this special flag day celebration. Some two years ago James A. Garfield, then Secretary of the Interior, Gov. Goodling and other prominent men, in a visit to the falls, named the cliffs McKinley and Garfield, and Gov. Goodling announced that he would purchase two flags to be placed on these cliffs at some special flag day celebration.

A year ago last winter legislature appropriated $2,000 for the purpose of creating a state park at the falls, on condition that Twin Falls county appropriate an equal amount. This was done and several improvements have been made, notably the new road. A few hundred dollars still remains and this will be used for beautifying the grounds around the falls. The park consists of some 237 acres, which belonged to the school lands. Senator Sweeley stated that Twin Falls county was the first county to take steps toward creating a state park.

The first speaker introduced was Governor James H. Brady, who gave a brief but interesting address that was frequently applauded. He expressed much interest in the plan of making a fine state park of the grounds about the falls, prophecying that it would one day be a park of national fame, and pledging his support in measures for its improvement.

Following the governor's address, attention was called to the fact that Gov. Brady had some time ago requested that he be allowed to furnish one of the flags and this request was granted, Gov. Brady furnishing the flag for point Garfield.

The men who raised the flags were then introduced, the one from the North Side being D. G. Pettijohn, a member of Co. A, 1st Reg., Minnesota U. S. sharp shooters and the veteran who raised the flag on point Garfield, this side of the river, was R. A. Barnes, from Co. A, 55th Illinois Regiment.

Ezra Meeker, the white haired veteran of the old Oregon trail, who was camping here for a time in his old prairie schooner drawn by a team of oxen, gave a brief talk on the past and present as he has seen it and the wonderful progress of the country in the past 58 years.

The Apollo club sang an appropriate patriotic song, responding to an encore with "Killarney" in honor of Gov. Brady.

Fred R. Reed followed in a characteristic address that drew applause and laughter from his hearers, and S. H. Bolton read an original poem on "Great Shoshone Falls" that was heartily applauded.

After another splendid selection by the band, Miss S. Belle Chamberlain, state superintendent of schools, and Attorney General McDougal gave brief but excellent addresses and the exercises were closed with the singing of "America" led by the band and the Apollo club.

The celebration was a most interesting, unique and inspiring one throughout and it is the belief of many that it is but the beginning of something great. An attempt will be made to have similar gatherings annually and to create a state park of great beauty and importance here beside the beautiful Shoshone falls.

SHANK-ADAMS WEDDING.

Popular Buhl Realty Man Married Tuesday.

At the Episcopal rectory on Tuesday afternoon of this week, occurred the wedding of Jake Milton Shank and Miss Grace Ventrlee Adams, both of Buhl, Idaho. The parlor was prettily decorated with sweet peas and roses, and the bride was most becomingly dressed in a gown of blue tussah silk. Rev. Alward Chamberlaine performed the ceremony, using the beautiful ring service of the Episcopal ritual.

The wedding was of a private nature, only the necessary witnesses being present.

Mr. Shank is the son of Mrs. Helen C. Shank of Buhl, and is one of the prosperous ranchers of that vicinity. The bride is one of Buhl's most charming girls, and a great favorite among a host of friends.

TAKE YOUR BUSTED AUTO TIMES TO KELLY. June 2-30

OPENING DAY AT NEW PLANT

Splendid New Factory Formally Opened to the Public.

THE LINCOLN PRODUCE AND REFRIGERATING PLANT.

A Successful Opening Day Held And Hundreds of People Inspect New Enterprise.

On Thursday of last week the Lincoln Produce and Refrigerating plant was formally opened to the public for inspection. In response to the neat invitations issued by the company, hundreds of people visited the plant during the hours between 2:30 and 9 o'clock p. m. and much interest was shown by everyone who went through the building.

The various machines in operation were carefully explained to the visitors by the courteous officers of the company and their employees. Probably more interest was shown in the department where ice was in the process of making than in any other, although many linger ed in the creamery department not only for the purpose of watching the machinery, but also to partake of the dainty refreshments served there during the afternoon and evening.

The factory, although just being completed, was neat and clean throughout, and everyone expressed not only much interest in the factory and the work, but appreciation of the fact that Twin Falls possesses such an enterprise.

Orders for ice and the other products of the plant are already coming in and several large shipments have been made to various points, while a large amount of beef is to be put in cold storage this week by the Armour people.

The outlook seems encouraging to the company, who have expended thousands of dollars in the plant, and to the people who are interested in the development of Twin Falls through such agencies as are presented in an enterprise of this kind.

WIN FROM JAYROME

Comets Reverse Orbit and Get On Winners Circuit.

Twin Falls Comets defeated Jerome Sunday in what at first looked like a one-sided game, but the visitors fell on to Bliss' curves in the seventh and placed six men over the rubber. McCreery pitched excellent ball for six innings. Both teams fielded well and Bliss' hitting was a feature.

	1	2	3	4	5	6	7	8	9	R	H	E
Twin Falls	0	3	2	0	0	2	0	4	x	11	9	4
Jerome	0	0	0	0	0	0	6	0	0	6	7	5

Batteries—Twin Falls, McCreery, Bliss, Kenyon and Keeplin; for Jerome, Frazer and Phillips. Struck Out—By Frazer 5, in 5 innings. Bases on Balls—Off McCreery 1, off Frazer 6. Hit by Pitched Ball—Howland by McCreery. Umpire—Brown. Double Plays—Kennel to Ingvoldstad.

WHIZZ—A New One. 5c. June 9 tf

HOLD SUCCESSFUL GRAND CHAPTER

Officers for Ensuing Year Elected SaTurday.

TWO TWIN FALLS MEMBERS HONORED BY GRAND LODGE.

Visitors Enjoy Three Days of Business Sessions and Sight Seeing, Leaving Grand Conductress—Mrs. Colwell.

The eighth annual session of Idaho's Grand Chapter of the Eastern Star was a most successful one. Elks' hall, the meeting place, was gay with the Star colors and cut flowers when the delegates first met on Monday evening to enjoy an informal reception in their honor. A delightful musical program was rendered by Mesdames Snook and Schnuder and Misses Bell, Teasdale and Baker.

The business sessions opened Tuesday morning with the grand matron, Miss Harriet Smith of Weiser, in the chair. These sessions continued through Thursday. On Wednesday evening a banquet was tendered the visitors at which J. E. Hall made a most excellent toastmaster and an orchestra rendered a delightful program.

Thursday morning an auto ride to the falls was given the visitors and in the afternoon occurred the annual election of officers of the Grand Chapter for 1910-11, with the following result:

Grand Matron—Mrs. Rose DeLaney, Coeur d'Alene.

Grand Patron—C. H. Edwards, Boise.

Assoc. Grand Matron—Mrs. Wilson, Sand Point.

Assoc. Grand Patron—D. W. Jenkins, Twin Falls.

Grand Sec.—Mrs. Mary O'Melveny, Pocatello.

Grand Treas.—Mrs. Kate Cook, Albion.

Grand Conductress—Mrs. Colwell, Mountainhome.

Assoc. Grand Cond.—Mrs. Mabel Whitely, Idaho City.

Grand Adah—Mrs. Nora Jenkins, Twin Falls.

Grand Ruth—Mrs. Brennan, Rathdrum.

Grand Esther—Mrs. Sue Wright, Montpelier.

Grand Electa—Mrs. Lyson, Gooding.

Grand Warder—Mrs. Crabtree, Emmett.

Grand Sentinel—Mr. Geo. Gagon, Blackfoot.

Grand Chaplain—Mrs. Lewis, Pocatello.

Grand Marshal—Mrs. Kleinman, Hailey.

The next session of the Grand Chapter will be held at Salmon, Idaho.

Get your butter wrappers printed at The Times from pure vegetable parchment, and conform to the pure food laws.

Township Plats for sale at Times office. Suitable for use by real estate dealers.

For Rent—5-room house, closet and pantry, $20.00 per month. Twin Falls Development Co., S. H. Bolton, Pres.

W. E. NIXON HONORED.

Elected to Important Office at K. P. Grand Lodge.

Following the election of George D. Martin of Culdesac as grand chancellor and the transaction of important business, the grand lodge of the Knights of Pythias at Blackfoot came to a close last night. The closing event was a banquet by the D. O. K. K. at the Blackfoot Commercial club rooms. The grand lodge opened Wednesday morning. Grand Chancellor C. H. Shirley of Weiser, presided. Committees were named and adjournments taken until the afternoon, when the convention got down to work, and heard excellent addresses by Rev. Mr. Edwards, Mayor West and former Congressman Burton L. French. The entire session yesterday was taken up with the election of officers as follows:

George G. Martin of Culdesac, grand chancellor; W. H. Danilson of Blackfoot, grand vice chancellor; W. E. Nixon of Twin Falls, grand prelate; James H. Harte of Coeur d'Alene, grand K. of R. and C.; A. W. Post of Rathdrum, grand master of finance; S. L. Newton of Boise, grand master at arms; S. E. Todd of Shoshone, grand inner guard; Frank P. Hess of Wallace, grand outer guard; D. M. Eckman of Troy, grand tribune for one year; E. D. Bradbury of Kendrick, grand tribune for three years; G. W. Moody of Grofino, grand trustee for one year; F. E. Smith of Weiser, grand trustee for three years.—Pocatello Tribune.

ACCIDENT NEAR THE FALLS.

Horses Run and Vehicle Is Tipped Over On the Grade.

An accident occurred on the grade down to the falls last Sunday morning. A party of young people including Misses Mae and Grace Caldwell and Ada Diehl, and Messrs. Grover Quilck, Erastus Diehl and Adolph Ehler, all residing about three miles northeast of Filer, drove over Sunday morning to spend the day at the falls. When driving at a trot down a steep place in the grade the strap holding the neck-yoke broke, letting the buggy tongue drop, and the buggy ran against the horses, frightening them into running. Four of the party jumped and were uninjured, but Mr. Ehler and Miss Grace Caldwell were unable to get out. The buggy swerved against a great rock at the foot of the incline and turned nearly over. The horses ran on for some distance with a part of the buggy tongue, while one wheel of the vehicle was found several feet away. Miss Caldwell got out of the wreckage uninjured, but Mr. Ehler received painful bruises and cuts about the face. The entire party was pretty well shaken up but were very fortunate in escaping serious injuries.

DR. BAKER HONORED.

Elected President of The State Dental Society.

At the meeting of the State Dental society, held in Boise this week, Dr. G. F. Baker of this city, was elected president. Dr. Baker was accompanied to Boise by his business partner, Dr. F. E. Snook, who took the dental examination before the Idaho State Board of Dental Examiners. Dr. Snook passed the examination with high honors, lacking only two points from obtaining first place.

SCHOOL DISTRICT FACES A DILEMMA

High School Building Cannot be Built This Year.

LOWEST BID EXCEEDS BOND ISSUE FOR COMPLETED BLDG.

Excavation and Equipment Will Run Cost $10,000 Over the Issue.

The directors of Independent School District No. 1 met Monday night to open the bids on the new high school building of which the main section was to be builded this year and the balance later when more bonds could be voted. The result of the bids, with everyone of the bids over the amount of the bond issue available at this time for a completed building and equipment, means it is impossible for the board to go ahead with the work this year.

The lowest bid for the superstructure was that of Gates Brothers and Gilmore of this city, for $62,605, with the rest of the bids ranging from $63,000 to $66,000. Besides this bid of $62,605, the excavation which is being done by the board under separate contract, amounting to $3,500, and the cost of furnishing the school building, would bring the cost up to the $69,000 mark, at least.

The bond issue of $49,000 is all that the board can use for the job, and the result is plain—the school house cannot be built. Difficency warrants would not be taken by any of the banks on the basis of an unvoted bond issue dependent upon the caprice of the voters and taxpayers of the district.

Next September at least 300 more pupils over the enrollment at the close this year can be expected. Places must be made for them at all cost and the board are all at sea about the matter.

The only solution of the problem seems to be in temporary buildings for this year.

CLEVER PROGRAM AT ISIS.

Last Three Nights of Week Offer Attractions.

The Isis theatre is promising some really clever pictures for Thursday, Friday and Saturday of this week, which should draw a full house. Besides the pictures, the manager, Mr. Wilson, has put on some first class music pictures.

The program of the three evenings is as follows:

1. He Stubbs His Toe.
2. A Quiet Boarding House.
3. Illustrated Song.
4. The Lost Trail.
5. Song, Annie Laurie.
6. Thou Shalt Not.

Saturday Mr. Wilson will put on a matinee, at which children will be admitted for 5 cents. The performance will begin at 2:30 and last for one hour.

For Rent—5-rooms, water in house, $20.00 per month. Twin Falls Development Co., S. H. Bolton, Pres.

HOUSE RULES ADJUSTED.

Satisfaction Assured for all Factions in Congress.

Washington, June 16.—Out of the three sided battle line in the house of representatives, which has been gradually merging for several days towards a mutual ground of conflict over the reform of the rules, there appears to be the probability of something like an amicable settlement. After a session of the rules committee, lasting most of the day, and two sessions of the insurgent Republicans of the house, it looked tonight as though tomorrow might evolve a plan upon which practically all parties and factions can unite.

The rules committee argued, wrote and drafted for hours over the Clark-Sheerly resolution which seems to provide a way for a member to bring into the house a measure being "smothered" in committee. Chairman Dalzell and the other regulars of that committee joined with the Democrats in attempts to formulate a rule that would work out the end desired.

The fact that the regular wing of the party exhibited a willingness to join a "reform" movement was generally commented upon as indicating that a rule would be adopted before adjournment and that they had decided it the better part of valor to join in making it rather than to resist it.

The regular leaders, including Chairman Cannon, Representative Payne of New York, Representative Dalzell of Pennsylvania and Representative Smith of Iowa, were in frequent conference over the proposed rule during the day.

The committee finally adjourned until tomorrow, when it is believed the rule adopted by the Democratic leaders, and known as the Clark-Sheerly rule will be adopted by the rules committee practically as originally drawn in the rooms of Minority Leader Champ Clark of Missouri.

The insurgents assembled in the office of Representative Lenroot and discussed the sort of rule they would vote for. It was the general disposition they should await the action of the rules committee and nothing decisive was done. They will meet again tomorrow afternoon.

It is stated that the dethronement of Speaker Cannon was discussed at the insurgents' gathering, but that no definite decision on this subject was reached. Many insurgents were opposed to the attempted removal of the speaker, although if the matter is forced on the floor they admitted they would vote that way.—Statesman.

A circus takes your money for a brief transient pleasure. But those bran new up-to-date shoes for ladies, misses, boys and children now on sale next door to "O. K. Candy Kitchen," at about half other's retail prices, gives you double value for your money. Ladies' $3.50 for $2.00; $4.00 for $2.25; $4.50 for $2.50; misses and boys' $2.00 to $2.50 for $1.25 to $1.50. Why not lay in you fall and winter shoes now. Remember the place.

June 16-23 pd

BIKES REPAIRED AT KELLY'S.

ELECTRIC LINE TO HAGERMAN.

Camp Established and Construction Work Commenced.

Hagerman Valley is to have an electric railway and Hagerman will have a railway outlet from that famous valley. The Hagerman Valley company incorporated under the laws of the state of Idaho for $200,000, has just let the contract for the grading of the road, but for an electric railway instead of the original intention of a steam road. The road will start from a point on the Bliss-Rupert O. S. L. cut-off through the city of Hagerman on Main street and on to the famous Thousand Springs, the contract calling for twelve miles.

The contract has been let for the grading, camps have been established and actual work has commenced.

The road building has been financed by some of the leading business men and ranch owners of Hagerman valley. The power will be obtained from the Lower Salmon falls power plant which is now amply prepared to furnish all the power desired for this purpose.

Hagerman valley in Lincoln county is the most beautiful valley in all Idaho, and without a doubt one of the most favored spots for fruit raising in the country. Transportation facilities has been the only drawback the people residing in that section have experienced. The Thousand Springs furnish the water for their irrigation project and this railway project will no doubt be the means of advertising that place as one of the greatest wonders in the United States—Gooding Leader.

HEALTHY HOGS PROFITABLE.

Cleanly Housing and Care In Breeding a Necessity.

The profitable hog is the one that is kept healthy and kept growing. If we keep him healthy he will keep growing, if we feed properly. We glean the following from an article on the subject by Prof. Andrew M. Soule in the Colmans Rural World:

It is of the utmost importance that the parents, both male and female, should possess every evidence of health, for they are bound to transmit their qualities to their offspring, and if naturally weak and lacking in constitution, disease will take hold of them easier and its ravages will be more complete. The management of the parents is another matter of great importance. Too often they are confined in narrow lots, which prevents their taking the exercise necessary to development of the lungs and all other organs of the body. It is often a wonder that hog cholera is not a more frequent visitor than proves to be the case, for the hog is frequently expected to live in a filthy wet pen, cleaned out as a matter of convenience two or three times a year, and rarely, if ever, properly supplied with bedding, and never disinfected so as to ward off disease."

The writer calls the above last statement an old story, yet it is not too old to be true, and we are glad to see more farmers providing pastures rather than pens for their swine.—American Farm Review.

WENT OVER THE GRADE

Wonderful Escape of Jerome Rig On Blue Lakes Grade.

On last Thursday a team belonging to the Jerome Livery company, loaded with five sample trunks belonging to commercial salesmen, went off the Blue Lakes grade on the south side of Snake river. A couple of hundred yards above the Perrine coulee the outfit [illegible] more than half way of the grade and the grade began to cave with him, and finally in spite of all the driver could do the entire rig went over the hill, the driver escaping. The outfit stopped in the midst of a pile of slide rock some distance down the steep canyon side, and it is a remarkable thing that practically no damage was done. One horse was a little cut and the wagon bed slightly splintered. At any rate the same team hauled the same wagon with its load on into Twin Falls the next day when it was gotten together back on the road.—North Side News.

CAUGHT MONSTER STURGEON.

Nampa Men Have Good Luck On Trip to Snake River.

Nampa, June 17.—Messrs. Townsend, Dyson and Fowler went to Guffy, on Snake river, Thursday afternoon to fish for sturgeon, and they stayed one night, having success sufficient to justify their return home the following morning. They arrived here Friday about noon with one big sturgeon that would make fish enough for 100 men. The big fellow measured six feet and three inches in length, and weighed 110 pounds. He was still alive when brought to the Palace meat market, where he is now on exhibition. The men caught a number of smaller fish of the same kind, but threw them all away when they found the big one was safely landed.—Statesman.

ANOTHER PAYETTE BOY DROWNS

Goes Swimming Against Parents' Advice.

After going swimming with a number of boy companions against his mother's wishes, Jay Fitch, the 8-year-old son of B. R. Fitch, a prominent real estate man of Payette, stepped off of a sandbar into deep water and was drowned in the Payette river near the Loveland place, just west of Payette, Saturday morning. The other boys stood on the bank and screamed hopelessly as young Fitch rose and sank three times, imploring them to rescue him. A searching party of local men dragged the river for an hour before they were able to recover the body. The father was absent in Weiser at the time. Mrs. Fitch is prostrated with grief and on the verge of insanity because of the tragedy.—Nampa Leader-Herald.

TWO MORE STARS IN FLAG.

Arizona and New Mexico Admitted to Union.

Washington, June 16.—After remaining in the senate calendar for almost three months, the bill providing for the admission of the territories of New Mexico and Arizona to separate statehood was taken by the senate today and passed after a debate lasting a little more than two hours. The measure was called up by Senator Beveridge, chairman of the committee on territories, and was passed after speeches by Senators Beveridge, Frazier, Nelson, Hughes and Smoot.

All the speeches were favorable to the creation of the two states but the Democrats favored the house bill.

When the vote was reached there was a division on the senate substitute for the house bill, but with that amendment accepted, the senate voted solidly for the passage of the bill.

The senate substitute was adopted as an amendment to the house measure by a strictly party vote, the ballot standing 42 to 19.

As amended the bill provides for the admission as states of the two territories, but not until after a constitution has been adopted by each of them, approved by the president and ratified by congress.—Statesman.

PROPOGATING GRAPE VINES.

Cuttings Should Be Made After Leaves Drop in Fall.

The best way to increase grape vines for a home vineyard is to make simple cuttings in the fall after the leaves have dropped. This may be done when the parent vine is pruned for the winter, the pruning of well-developed wood being cut in lengths so as to include two buds, one at the base of the cutting, the other just below the top.

The cuttings are then to be bundled with their butts together and buried erect below the reach of frost, in a well drained, sandy or loamy soil. When spring opens they are to be set in drills six or eight inches apart in the drill and cultivated like such crops as beets and peas.—Farm Progress.

Comes to America at the Age of 107.

Fargo, N. D., June 17.—Perhaps the oldest man who ever came to North Dakota to "grow up with the country" is Peter Bekel, who recently arrived from Germany and will settle on a farm in this state.

Peter is 107 years of age and is accompanied by his son, George, 85 years old; George's son, Frederick, 63 years old; Frederick's son, August, 41 years old, and Augusta's son, William, 19 years old.

Old Peter, who has been a farmer in Germany, said that his family had been engaged in agriculture for many generations, but that as all his sons had done well in America and the rest of his family wanted to come he consented because he could not bear being left alone.—Capital News.

Lost — Crescent shaped diamond brooch between Perrine Hotel and Shoshone Falls Hotel. Finder please return to Filer Com'l Co. $10.00 reward. June 16 tf

For Rent—Furnished rooms on ground floor, bath and couple blocks 502 Main Ave. North. June 16-23 pd

Mining Location Notices for sale at The Times office.

Revised Maps of Twin Falls, 14x14, for sale at the Times office.

NEW ECONOMIC LEAGUE.

Movement for the Conservation of Forests and Natural Resources.

The five states of Montana, Idaho, Washington, Oregon and California contain half the merchantable timber in the United States today—a fact of startling economic significance. It means not that here lies existing resource of inexhaustible local and national value, but they have here the great field of production for all time. The wonderful density and extent of our western forests are not accidental, but result because climatic and other conditions are the most favorable in the world for forest growth, in just the degree that they excel forests elsewhere, it is easier to make them continue to do so.

The lumber production of these states increases as other states become exhausted. Already it is a fifth that of the entire country, bringing at least $125,000,000 a year, mainly the wages of labor, into circulation among their population. There is no reason why this tremendous factor in the prosperity of the country, and of these five states especially, should not be made permanent. We have only to profit by the experience of less fortunate regions, and here, where our forests are still virgin and vast and where nature surpasses herself in encouraging reproduction, protect them from fire and cut them so *wisely that* a new crop will be ready when the old one is gone. And with the forests we perpetuate the waters and the industries dependent on both.

The Western Forestry and Conservation Association is a central medium for facilitating their work representing and maintained by the several local conservation and forest protective organizations of these five states.

Its purpose is to promote forest fire prevention, conservative forest management, reforesting of cut-over lands not more valuable for agriculture, improvement in taxation systems, preservation of stream flow, and all of the other things comprehended by the word conservation.

Its meetings enable representatives of the allied associations and of State and Government to exchange ideas and devise ways and means for carrying on these movements in harmony along practical and effective lines. It also affords means of collecting and distributing trustworthy information.

It believes in the use of every legitimate means of publicity and education to interest lumbermen, legislators and public, not only in paying the way for future advance, but also in such actual, workable, conservation measures as can be put into practice immediately.

To this end, believing action speaks louder than words, it practices what it preaches. While fully recognizing the great value and necessity of associations devoted entirely to propaganda, it sees also a need of reducing theory to a sound business basis. The forest protective associations which it represents already spend over $100,000 annually *for fire patrol. One of the primary* objects and ambitions of the association is to extend this effort until all the timber owners in the five states do their fair part, paying on the basis of acreage owned by each for a highly trained and organized service. If the states themselves lead aid and buckling this can be made the most efficient fire service in existence, as the most magnificent body of standing timber in the world deserves.

The association also employs a trained forester to assist its members who control timber to install and maintain improved methods of protection, cutting and reforestation. In this way it not only helps those who will to really accomplish the end in view, but by publishing experience tables of cost and result can make the experiments serve as object lessons to others.

But although it believes in this close working relation with those who control a large part of one of our greatest resources, because more than any they are in a position actually to practice conservation, the association represents the timber interests along such lines of distinct community good only, in harmony with the government, the states, and the public conservation organizations. Nor are its activities by *any means limited to forestry. It* welcomes and tenders assistance in bringing about wise use of all our natural resources.

The Western Forestry and Conservation association has no individual membership. It hopes for greater public support of the local associations it represents, also for the organization and co-operation of many more in still undeveloped. If you have only the general interest in the subject which every good citizen has, you are urged to join a conservation association and give it your active support. If you are a timber owner you should do the same thing, for aside from moral purposes it is to your direct interest, and also investigate the possibilities of cheaper and more efficient fire protection through co-operative forest fire associations. In either case your views on the problems before us will be greatly appreciated by the association. We would also like your address so as to keep you in touch with our work from time to time.

To kindred associations in other parts of the United States and national associations, the Western Forestry and Conservation association tenders an earnest offer of co-operation and exchange of ideas.

Forester for association, E. T. Allen, *320 Beck Building, Portland, Ore.*

For Sale—Two good houses and lots near Rogerson hotel, with all modern conveniences. A good bargain for someone. For further particulars address "E," Box 1234. June 2-23

For Rent—4-room house, closet and pantry, $20.00 per month. Twin Falls Development Co., S. H. Hutton, Pres.

LIST YOUR FARMS—
With Beauchamp & Pickett,
Real Estate and Insurance.

Township Plats for sale at Times office. Suitable for use by real estate dealers.

Get your butter wrappers printed at The Times. Compare vegetable parchment, and conform to the pure food laws.

SPECIAL ORDINANCE NO. 5.

An ordinance declaring the intention of the City of Twin Falls, to grade, macadamize, curb and surface drain Seventh Avenue North between Shoshone street and Third street North, within the City of Twin Falls, the expense thereof to be paid by special assessment levied against the abutting property, to estimate for that purpose a local improvement district No. 5 on said city, naming the time when protests will be received against the making of said proposed improvement.

Council of the City of Twin Falls, Idaho:

Section 1. The City of Twin Falls does hereby declare its intention to grade, macadamize, curb and surface drain Seventh Avenue North, in said city from the northwest side of Shoshone street to the southeast side of Third street North, a distance of 860 feet, 40 feet wide.

Sec. 2. The property to be included in said district, and assessed as hereinafter provided, shall include the land abutting, contiguous to, adjacent or tributary to the parts of streets hereinbefore specified to be graded, macadamized, curbed and surface drained, back to the extreme limit of such lots and where no lots are platted or laid out the land to be included as aforesaid, shall extend back a distance of 125 feet from the street upon which it faces.

Sec. 3. The general character of said improvement shall be the grading, surface draining, and macadamizing the roadway of Seventh Avenue North, between the points hereinbefore specified, and the construction of a concrete curb on each side of said roadway, except across roadway of intersecting streets. Said improvements to be placed on grade. Full plans of said proposed improvement to be filed in the office of the City Clerk of said city on or before the day at which the Mayor and Council will receive protests against the making of said proposed improvement.

Sec. 4. The cost of making such proposed improvement shall be assessed upon and against the lands and lots within said improvement district, abutting on, contiguous or adjacent to the parts of streets to be improved, which assessment shall be in accordance with and in proportion to the number of feet of *such lands and lots* fronting thereon, and included in said improvement district and in proportion to the benefits that will accrue to said property so assessed by reason of the said proposed grading, macadamizing, curbing and surface draining.

All of the property within said Local Improvement District No. 5, to be assessed as aforesaid, for the cost of said proposed improvement, except that the *expense of the improvement of the* space formed by the junction of two or more streets, or where one main street terminates at, or crosses another main street, and also all necessary street crossings, or cross-ways at corners and intersections of streets, and the expense of making and repairing sewers shall not be included in said assessment, but shall be paid by the City of Twin Falls. When work is done on *the* side of the center line of any street, the property on that side only shall be assessed.

The total cost and expense of making said improvement according to the estimate returned by the City Engineer is the sum of $5,072.00, divided as follows:

Street frontage	$4,355.50
Intersection	716.50
Total	$5,072.00

Estimated cost per front foot $2.73.

Sec. 5. The 19th day of July, 1910, at 8:00 p. m., is hereby designated as the date on which the Mayor and Council of said City of Twin Falls, will receive protests against the making of the said proposed improvement, and all persons affected by the same are hereby notified to file their objections in writing with the City Clerk on or before, or at the time of said meeting.

Passed by the City Council of the City of Twin Falls, Idaho, this 17th day of June, 1910.

Approved by the Mayor of said City, this 17th day of June, 1910.

C. J. HAHN, Mayor.

Attest: STUART H. TAYLOR,
(SEAL) City Clerk
June 23-30 July 7

Lost—Between *Highland View Addition* about one mile east on Kimberly road and Nibley-Channel lumber yard, Twin Falls, lady's gold watch and fob. Finder please return to Nibley-Channel Lumber Co. Liberal reward. 6-23

Wanted—By young man, position in store as clerk, grocery or clothing; experienced; can furnish reference. Address E. S., care Times. June 30 pd

ORDINANCE.

Granting a franchise to Earl E. Miller, his successors and assigns, to establish and maintain gas works for the production of lights, power and fuel in the city of Twin Falls, county of Twin Falls, and State of Idaho, and the right to lay gas mains and pipes and distribute gas for light, power and fuel, in and along the several streets, alleys, avenues, public grounds and highways of said city.

Be it ordained by the Mayor and City Council of the City of Twin Falls, Idaho:

Section 1. In consideration of the benefits that would result to the City *of Twin Falls, Idaho, and its inhabitants*, from the erection and operation of a gas works, there is hereby granted unto the said Earl E. Miller, his successors and assigns, the privilege of establishing and maintaining and operating a gas works for the production of lights, fuel and power for the purpose of supplying said City and its inhabitants, with gas for lights, fuel and power, for public or private use, or both, and the right to use the streets, alleys, avenues, public grounds and highways of the said City within its present and future corporate limits for laying and maintaining mains, service pipes, placing stops and other necessary appliances in establishing, extending and operating said works and system.

Sec. 2. All privileges and obligations given or created by this ordinance shall extend to and be binding upon the successors and assigns of the grantee.

Sec. 3. All pipes and mains laid by the grantee in streets, alleys, avenues, public grounds, etc., shall be laid on an average of not less than two (2) feet below the surface of the street or place where laid, and where parallel with water mains or sewers, or other underground pipes or conduits shall not be laid over said water mains or sewers, or other underground pipes or conduits and in case of any time hereafter the authorities of said City shall elect to change or alter the grade of any street or place the grantee will, upon being directed by resolution of said city council so to do, relay his mains or pipes, the cost of relaying said mains or service pipes, shall be paid by the said grantee, his successors and assigns.

Sec. 4. Said grantee, his associates, successors and assigns, shall have the power to make all reasonable and needful rules and regulations for the collection of their revenues, prevention of waste of their property, gas light or fuel and the conduct and management of their business as they may from time to time deem necessary.

Sec. 5. Said grantee, his associates, successors and assigns shall have the right to shut off gas, lights or fuel temporarily from their mains and service pipes or any part thereof for the express purpose of making repairs or extensions to the works or mains or service pipes.

Said grantee, his associates, successors or assigns shall not be liable to said city or any customer for damages occasioned by such temporary suspension of the supply of gas, lights or fuel, provided said grantee gives due notice to the customers *of his intention* to shut off said supply and such repairs or extensions are made with due diligence by said grantee.

Sec. 6. The Grantee further agrees, that in the erection of the works, laying of mains and service pipes, and appurtenance thereto, herein provided for, they will not unnecessarily impede or discommode the public places of said city.

The grantee shall do no permanent injury to any street, alley, avenue or public place, other than as provided for in section number 3 of this ordinance, and they shall forthwith at their own expense restore the same to a condition equally as good as before he entered upon it or disturbed it. And maintain same in an equally good condition for one year after excavation.

Sec. 7. That said Earl E. Miller, his associates, successors or assigns, shall not charge the said city or its inhabitants any higher price for such gas for light and fuel than the average or customary charge in other cities, lighted under substantially similar conditions; due and proper account being taken in all cases of the number, power and quality of lamps used, and of the relative care necessary to properly maintain and operate said gas plant.

Sec. 8. Said Earl E. Miller, his associates, successors or assigns, shall hold the City of Twin Falls, harmless on account of any damage that may be recovered of it on account of the failure of the said Earl E. Miller, his successors or assigns, or the employees of any of them, to exercise due care and diligence in and about the installing or maintaining of said plant, or in properly guarding trenches or excavations while said plant is being *installed, or while any subsequent* extensions, repairs, or alterations are being made.

Sec. 9. This ordinance shall be published by law and shall be in force and effect after being regularly adopted, but only on the filing in the office of the clerk of said city, within thirty (30) days after its publication of an acceptance of the terms and conditions herein set forth by the said Earl E. Miller.

Sec. 10. This ordinance shall be in force for a period of twenty-five (25) years from and after its passage and all ordinances and parts of ordinances inconsistent or conflicting herewith, are hereby repealed, provided, that this ordinance shall not be construed so as to grant the right to sell electricity or electric light in said city.

Lost — Crescent shaped diamond brooch between Perrine Hotel and Shoshone Falls Hotel. Finder please return to Fiber Coal Co. $10.00 reward. June 30-tf

For Rent—4-room house, closet and pantry, $20.00 per month. Twin Falls Development Co., S. H. Hutton, Pres.

Spray Your Apple Trees.
All kinds of spraying material at Darrow Bros.' Seed Store.

Get your butter wrappers printed at The Times from pure vegetable parchment, and conform to the pure food laws.

Rock Springs coal; ground delivered. Phone 207. Miller & Schwieger.

WHIZZ—A New One. for June 9 tf

LIST YOUR SALMON RIVER RELINQUISHMENTS—With Beauchamp & Pickett.

The Big Clothing Dep't

Joins in stronger than ever in the **Fourth of July Sale** with prices that mean a big saving to you. Everything in the department goes at a discount of 10 per cent, and lots of things are cut half in two. Nothing reserved. Read the price:

Alfred Benjamin Suits

50 Alfred Benjamin Suits, all neat patterns and hand-tailored, guaranteed for one year, at the following prices:

$22.50 Suits now	**$15.00**
$25.00 Suits now	**16.50**
$27.50 Suits now	**18.35**
$30.00 Suits now	**20.00**

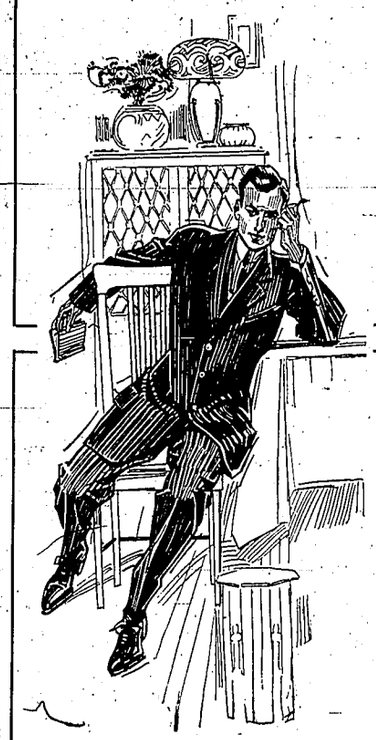

Mens' Trousers

300 Pairs of Men's Trousers, consisting of first class workmanship and a large range of patterns to select from. Will be sold at the following prices:

$2.50 Trouser	**$1.98**
$3.50 Trouser	**2.48**
$4.00 Trouser	**2.98**
$4.50 Trouser	**3.48**
$5.00 Trouser	**3.98**
$5.50 Trouser	**4.48**
$6.00 Trouser	**4.98**
$6.50 Trouser	**5.48**
$7.00 Trouser	**5.98**
$7.50 Trouser	**6.48**
$8.00 Trouser	**6.98**

Hot Shots

MEN'S HOSIERY—
60 dozen Men's Black and Tan Hose, double sole, excellent values at 15c per pair.
Sale Price 3 pair for **25c**

FANCY HOSIERY—
25 dozen Men's Fancy Hose, all the latest patterns and shades, regular 25c and 35c values.
Your Choice, per pair **19c**

MEN'S FOUR-IN-HAND TIES—
35 dozen Four-in-Hand Ties, consisting of Silks that you would find in 50c Ties.
Sale Price each **25c**

MEN'S BALBRIGAN UNDERWEAR—
One case Balbrigan Underwear in ecru color, drawers with double seat.
Sale Price, per Suit **50c**

MEN'S HANDKERCHIEFS—
A sample line of Men's Handkerchiefs in all shades and colors, which will be sold at Factory Prices:

3c Handkerchiefs	**3c**
10c Handkerchiefs	**6c**
15c Handkerchiefs	**8c**
25c Handkerchiefs	**15c**
35c Handkerchiefs	**19c**

MEN'S CANVAS GLOVES—
50 dozen Men's Canvas Gloves, while they last, 2 pair for **5c**
Limit 2 Pair to Each Customer.

MEN'S STRAW HATS—
Your choice of any Straw Hat on the table, ranging in price from $1.00 to $2.75.
For **50c**

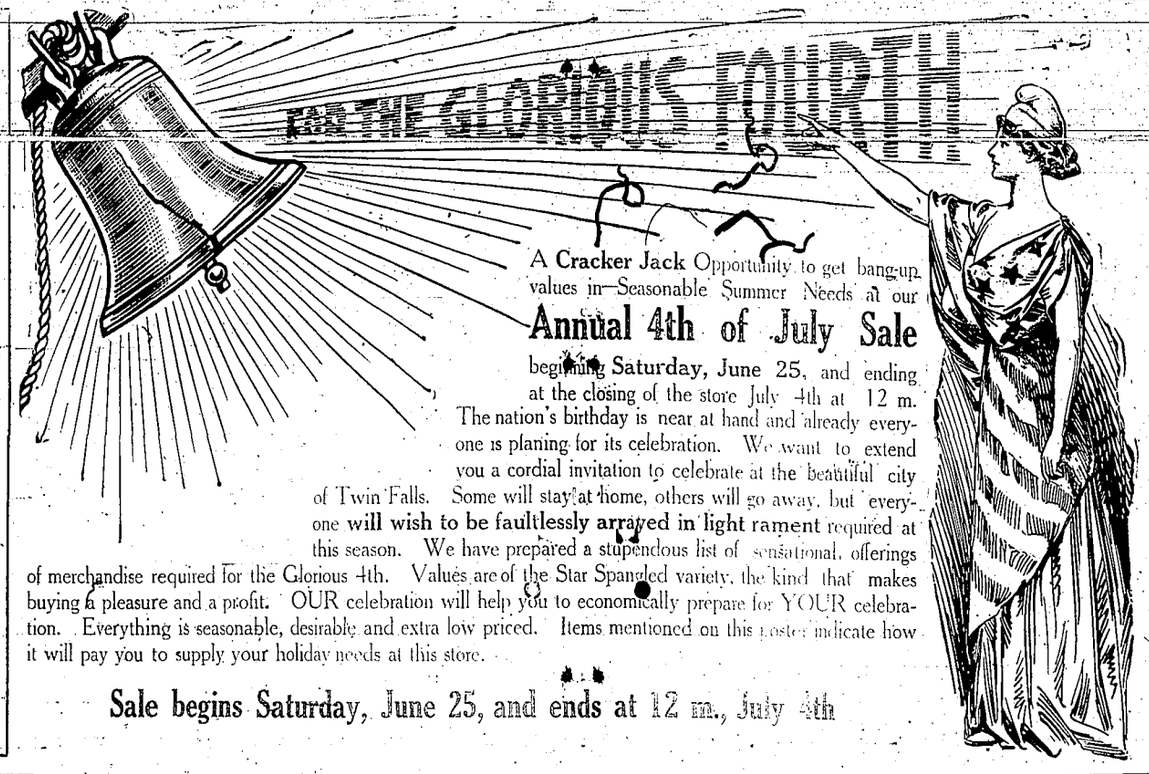

A Cracker Jack Opportunity to get bang-up values in—Seasonable Summer Needs at our

Annual 4th of July Sale

beginning Saturday, June 25, and ending at the closing of the store July 4th at 12 m. The nation's birthday is near at hand and already everyone is planing for its celebration. We want to extend you a cordial invitation to celebrate at the beautiful city of Twin Falls. Some will stay at home, others will go away, but everyone **will wish to be faultlessly arrayed in light rament** required at this season. We have prepared a stupendous list of sensational offerings of merchandise required for the Glorious 4th. Values are of the Star Spangled variety, the kind that makes buying a pleasure and a profit. OUR celebration will help you to economically prepare for YOUR celebration. Everything is seasonable, desirable and extra low priced. Items mentioned on this poster indicate how it will pay you to supply your holiday needs at this store.

Sale begins Saturday, June 25, and ends at 12 m., July 4th

Do You Want to Save Money on Wash Dress Goods

Then by all means patronize this Extensive **FOURTH OF JULY SALE.** Take advantage of the Special Prices we offer you in this line of Dress Goods and save the cost and more of making up your dainty Summer Dresses. All styles of Washable Materials will be offered in this sale, from which we quote the following:

25c India Linon, 44-in. wide, special per yd.	**15c**
35c India Linon, 32-in. wide, special per yd.	**28c**
25c India Linon, 36-in. wide, special per yd.	**19c**
20c Indian Linon, 29-in. wide, special per yd.	**16½c**
15c India Linon, 27-in. wide, special per yd.	**12c**
12½c Fancy Colored Lawns, special per yd.	**9c**
Fancy Colored Lawns and Batistes, values to 20c per yd., special per yd.	**15c**
25c Fancy Dimities and Lawns, all very choice patterns, some of the best styles of the season, special per yd.	**19c**
35c Fancy Lawns, in styles that closely resemble Silk, all very new designs and handsome colors, special per yd.	**25c**
50c Silk and Mercerized Cotton Dress Goods in plain and foulard effects, special per yd.	**39c**
75c Novelty Silk mixed Foulard styles, some of the very newest shades shown this season, special per yd.	**58c**
85c Ruff Weave Silk, looks like Rajah, special per yd.	**48c**
27-in. Plain Jap Silks, washable, special at	**48c**
27-in. Domestic Pongee, natural color	**79c**
Fancy Repp Weave Pongee, natural color	**$1.12**
30-in. Shantung Pongee, natural color	**$1.18**

Women's Comfortable Knit Underwear

AT SPECIAL FOURTH OF JULY PRICES. Our line of Knit Underwear comprises the best makes, the most desirable styles and better qualities than are regularly shown in such stocks. The special prices given at this sale makes your dollar earn big profits.

Women's Knit Vests, wing sleeve and sleeveless, special, 3 for	**25c**
Women's fine Ribbed sleeveless vests, special 2 for	**25c**
Women's Jersey Ribbed sleeveless vests, value to 25c, special at	**19c**
Women's Jersey Ribbed sleeveless vests, value to 35c, special at	**25c**
Women's Jersey Ribbed sleeveless vests, value to 50c, special at	**39c**
Misses' Jersey Ribbed sleeveless vests, value to 15c, special at	**10c**
Misses' Jersey Ribbed sleeveless vests, value to 20c, special at	**15c**
Misses' Jersey Ribbed sleeveless vests, value to 25c, special at	**20c**
Misses' Jersey Ribbed sleeveless vests, value to 35c, special at	**25c**
Women's Union Suits, values to 50c, special at	**39c**
Women's Union Suits, values to 75c, special at	**58c**
Women's Union Suits, value to $1.00, special at	**69c**
Children's Union Suits, special at	**29c**

Women's and Children's Hosiery

At Extra Special Prices for **THE FOURTH OF JULY SALE.** The well known high quality Hose that is carried by this house needs no further introduction to the buying public. Particularly at this time we offer you a bargain opportunity that cannot be surpassed. A glance at the following will surely prove of interest to you.

Women's Black or Tan Lace Hose in choice designs, value to 50, special at	**39c**
Women's extra quality Black Lace Lisle Hose, value to 65c, special, per pair	**48c**
Women's Silk Embroidered Hose, Black, Tan or White, values to 75c, special	**48c**
Women's Plain Gauze Lisle Hose, Pink, Sky, Burgundy, value to 75c, special	**39c**
Women's Silk Lisle Hose, Black, Burgundy, Green, Gray, Brown, value to 50c, at	**39c**
Women's Mercerized Lisle Hose, usual 75c value, Black, Sky, Pink, Olive, Tan and Burgundy, special per pair	**49c**
Women's Extra size Fast Black Cotton Hose, special per pair	**25c**
Women's Extra size 60c Black Cotton Hose, special per pair	**39c**
Misses' Humpty Dumpty Hose, Black, Tan and Pink, a splendid 25c value, at	**15c**
Boys' Heavy Ribbed Cotton Hose, Black only special per pair	**11c**
Children's Fine Ribbed Cotton Hose, Black, Blue, Pink and Tan, special, 3 pair for	**25c**

Young Men's Suits---Half Price

65 Young Men's Suits in Blue, Grays and Browns in patterns and prices that will please you:

$5.00 Suits now	**2.50**
$6.00 Suits now	**3.00**
$8.00 Suits now	**4.00**
$9.00 Suits now	**4.50**
$10.00 Suits now	**5.00**
$12.00 Suits now	**6.00**
$13.50 Suits now	**6.75**
$15.00 Suits now	**7.50**

Boys' Knee-Pant Suits

45 Boys' Knee Pants Suits, consisting of a large range of patterns in sizes from 4 years to 16 years. Notice the prices:

$2.50 Suits for	**1.65**
$3.00 Suits for	**2.00**
$4.00 Suits for	**2.65**
$5.00 Suits for	**3.35**
$6.00 Suits for	**4.00**
$7.00 Suits for	**4.65**

Children's Wash Suits

Consisting of Sailor and Russian Suits, all neat patterns and well tailored, at the prices below:

75c Wash Suit	**.48**
$1.00 Wash Suit	**.78**
$1.25 Wash Suit	**.98**
$1.50 Wash Suit	**1.23**
$1.75 Wash Suit	**1.48**
$2.00 Wash Suit	**1.73**
$2.50 Wash Suit	**1.98**
$3.00 Wash Suit	**2.48**
$3.50 Wash Suit	**2.98**

SHOE DEPARTMENT

What's needed in Footwear to dress you up for the Glorious Fourth? We have the right [illegible] the right Leathers in the various colors. An immense selection for Men, Women and Children. A large line of Pumps and Oxfords to meet your requirements. Note the Reductions in price. Come and compare. Ours is the LARGEST SHOE DEPARTMENT in the City, and we are now showing the Greatest Values.

Ladies' and Children's

No. 1. $3.50 and $4.00 Oxfords. — $2.98
60 Pairs Queen Quality Patent Colt, Vici Kid, Russia Calf and Brown Kid Leathers, in Lace or Blucher, all widths and sizes **$2.98**

No. 2. $2.50 and $3.00 Oxfords. — $1.98
72 Pair Patent Kid, Vici Kid and Brown Kid Leathers, full run of sizes **$1.98**

No. 3. $2.00 and $2.25 Oxfords. — $1.48
36 Pair Vici Kid and Brown Kid **$1.48**

No. 4. $2.00 and $2.50 Gray Canvas Oxfords. — $1.39
40 Pair, sizes 2½ to 6 ..... **$1.39**

No. 5. $1.50 and $1.75 Canvas and Kid Oxfords. — 98c
98 Pair, all sizes, all styles and all widths, exceptionally good value **98c**

No. 6. $2.00 and $2.50 Misses' Oxfords. — $1.48
60 Pair of Patent Colt, Vici Kid, Calf and Kid Leathers, sizes from 8 to 2 ..... **$1.48**

No. 7. $1.50 and $2.00 Child's Oxfords. — 98c
45 Pair of Patent Kid and Calf Leathers, all styles and shapes, sizes 5 to 8 ..... **98c**

No. 8. $1.00 and $1.[illegible] Pair Patent [illegible] Sizes [illegible] — 79c
[illegible] — **79c**

No. 9. 50c Infants' Soft Sole [illegible] — 23c
All colors and styles **23c**

Men's and Boys'

No. 1. $6.00 and $6.50 Nettleton Oxfords. — $5.45
60 Pair Patent Colt, Patent Kid, Vici Kid, Russia Calf and Gun Metal Leathers in Blucher, Lace or Button **$5.45**

No. 2. $4.00 & $5.00 Oxfords (American Gentleman) — $3.15
36 Pair Patent Colt and Patent Kid, sizes 6 to 9 ..... **$3.15**

No. 3. $4.00 and $4.50 White House Shoes. — $2.75
24 Pair Patent Colt, Patent Kid, Vici Kid and Russia Calf Leathers **$2.75**

No. 4. $2.25 and $2.50 White and Tan Canvas Shoes. — $1.98
24 Pair White Canvas Oxfords and Tan Canvas Shoes, all sizes **$1.98**

No. 5. $2.25 and $2.50 Boys' Oxfords. — $1.98
36 Pair Brown Kid and Vici Kid Leathers, all sizes from 9 to 2 ..... **$1.98**

Banner Bargain Banquet in Ladies' Garments

There's style in every Dress, Suit and Coat. There's superior quality in the materials and makings. There's greater value at lower prices, especially named for this great FOURTH OF JULY SALE. Read and ask.

TAILOR SUITS
The Time and the Place to buy a Tailored Suit is right now and right here.

$18.50 all wool Dark Gray Suit	**12.35**
$20.00 Dark Red Serge Suit	**13.34**
$25.00 Burgundy Suit	**16.65**
$30.00 Olive Green Suit	**19.50**

TUB SUITS
These are just more than you must see them to realize value.

$25.00 Brown Linen Suit	**16.65**
$22.50 Silk Poplin Suit	**14.95**
$15.00 Rose Linen Suit	**9.85**
Many other styles ranging from	**$5.00 up**

Don't fail to see them.

FANCY SILK SUITS
[illegible] most popular and high grade shown in the City, and have been brought to your notice.

$37.50 Fancy Stripe Silk Dress	**24.90**
$30.00 Handsome Green Silk Dress	**19.85**
$18.50 Rich Brown Silk Dress	**12.35**
$19.50 Beautiful Rose Silk Dress	**12.90**

LINGERIE SUITS
Elegant styles in Lace and Embroidery offered from ..... **$5 to $20**
This means a saving of $2.00 to $10.00 and more. Ask to see them.

SILK TRAVELING COATS, PETTICOATS, KIMONAS and CHILDREN'S DRESSES are all reduced for this Sale.

IDAHO DEPARTMENT STORE

TWIN FALLS, IDAHO

Fourth of July Sale of Notions and Little Fixin's

That you always overlook and yet need so often, at prices that will almost compel you to take notice.

Common Pins, per paper	1c
White Tape, per roll	1c
Aluminum Thimbles, ea.	2c
Darning Cotton, ea.	2c
Fancy Colored Cube Pins, ea.	3c
White Pins, large cubes, each	5c
Jet Pins, large cubes, ea.	5c
Fancy Colored Belt Pins, per cube	7c
Kid Curlers, any size, dozen	5c
Nickle Plated Safety Pins, per card	4c
Hooks and Eyes, per card	4c
Envelopes, per pkg.	4c
Assorted Back Combs, ea.	5c
Feather Stitch Braid, ea.	4c
Extra Long Bonnet Pins, white or black, doz.	10c
White Knitting Cotton, per ball	5c
Talc Powder, each	19c
Large Size Curling Irons, each	5c
Darning Balls	4c
Skirt Supporters, ea.	1c
25c Placquet Fasteners, each	5c
Assorted Machine Needles, 2 papers for	5c
Sun Bonnets, each	19c

Do You Need a New Waist?

Buy now from this big assortment of new, crisp styles at prices that are especially reduced for this Sale. It's a money saving opportunity for you that comes at just the right time. See these exceptional values in Lawn, Linen and Silk Waists, for the BIG FOURTH OF JULY SALE.

$1.50 Embroidered Lawn Waists	**1.12**
$1.75 Embroidered Lawn Waists	**1.33**
$2.00 Embroidered Lawn Waists	**1.55**
$3.00 Embroidered Lawn Waists	**2.35**
$3.50 Embroidered Lawn Waists	**2.75**
$4.50 Embroidered Lawn Waists	**3.55**
$5.00 Hand Made Linen Waists	**3.95**
$6.50 Hand Made Linen Waists	**5.15**
$7.50 Hand Made Linen Waists	**2.95**
$11.50 Hand Made Linen Waists	**9.15**
$15.00 Hand Made and Embroidered Linen Lawn Waist	**11.45**

SILK WAISTS—Your Choice of Values up to $7.50, for **5.00**

BARGAIN BUYS

That help to economize and reduce cost of living when it comes to purchasing cool material for hot weather Dresses, Kimonas, Waists, Skirts and Children's Wear.

1000 yards of Mill End Cotton Fabrics bought at such a greatly reduced price that comparison is forgotten.

36-in. Cotton Suitings, medium colors, values to 15c; Special Price, per yd.	**10c**
36-in. Madras Style Percales, mostly light colors, values to 20c; Special Price, per yd.	**11c**
Fancy Stripe Linen Colored Lawns, values to 25c; Special Price, per yd.	**10c**
Fancy Figured Madras Shirting that would be cheap at 15c; Special Price, per yd.	**10c**
Short lengths of Figured Lawns, suitable for Kimonas or Dressing Sacques; Special Price, per yd.	**10c**
Choice styles in Repps, Poginettes, Poplins, Etc., value to 25c; Special Price, per yd.	**15c**
Ruff Weave, Mercerized Silk effects, very new colors, worth easily 50c yd.; Special Price, per yd.	**23c**

BASEMENT SPECIALS

On TENTS, HAMMOCKS and RUGS. All TENTS, including poles and pins, will be offered at REDUCED PRICES during this Sale. HAMMOCKS for less.

$3.00 Hammocks, extra stout, special	**3.95**
$4.50 Hammocks, extra good value	**3.55**

Rugs

Our Rug showing is so complete that a detailed description would require too much space. We call your attention to these few numbers, and request your inspection of the stock. We will be pleased to show you.

9x12 Brussels Rugs, $15.00 value, special	**11.90**
9x12 Axbia Rugs, $17.50 value, special	**12.85**
9x12 Tapestry Rugs, $16.50 value, special	**13.20**
9x12 Velvet Rugs, $25.00 value, special	**19.50**
9x12 Axminster Rugs, $32.50 value, special	**25.85**
9x12 Wilton Rugs, $35.00 value, one only, special	**25.65**

RESOLUTION BY COUNCILMAN PILGERRIM.

Ordering the building of concrete sidewalks on certain avenues of the City of Twin Falls, by the owners of lots fronting, abutting on and adjacent thereto.

Be It Resolved, By the Mayor and Council of the City of Twin Falls, Idaho.

Section 1. That there be built and there is hereby ordered built by the owners of lots fronting, abutting on and adjacent thereto, concrete sidewalks on the streets and avenues and at the places hereinafter set forth and of the widths as herein specified, to-wit:

15-FOOT SIDEWALKS.

On the northeast side of main avenue in front of Lots 17, 18, 19, 20, 22, 23, 24, 25, 29, 30, 31, 32, in Block 84, and Lots 17, 18, 19, 20, 21, 22, 23, 24, 25, 26, and 27 in Block 85, and Lots 18, 19, 20, 21, 22, 23, 24, 25, 26, 31 and 32 in Block 86, and Lots 20, 21, 22, 23, 24, 25, 26, 27, 28, 29, 30, 31, 32, in Block 88, and Lots 19, 20, 21, 22, 23, 24, 25, 26, 27, 28, 29, 30, 31 and 32 in Block 89.

On the southwest side of Main avenue in front of Lots 1, 2, 3, 4, 5, 6, 7, 8, 9, and 10, in Block 100, and Lots 1, 2, 3, 4, 5, 6, 7, 8, 9, 10, 11, 12, 14, 15 and 16 in Block 101, and Lots 1, 2, 3, 6, 9, 10, 11, 12, 13, 14, 15, 16, in Block 102, and Lots 1, 2, 3, 8, 9, 10, 11, 12, 14, and 15, in Block 104, and Lots 2, 3, 4, 5, 6, 7, 8, 9, 10, 11, 12, 13, 14, 15, and 16 in Block 105.

On the northwest side of Shoshone avenue in front of Lots 12, 13, 14, 15, 16, 28, 29, 30, 31, 32, in Block 71, and Lots A, B, and E in Maxwell's Sub-division of Block 86, and Lot 32, Block 86, and Lots 16, and 32, in Block 102, and Lots 12, 13, 14, 15, 16, 28, 29, 30, 31, 32 in Block 117.

On the southeast side of Shoshone street in front of Lots 1, 2, 3, 4, 5, 17, 18, 19, 20, 21, Block 72, and Lots A, B, D and E, Maxwell's Sub-division of Block 87.

10-FOOT SIDEWALKS.

On the northwest side of Shoshone street in front of Lots 12, 13, 14, 15, 16, 28, 29, 30, 31, 32, in Block 57, and Lots 2, 13, 14, 28, 29, 30, 31, 32 in Block 121, and Lots 8, 9, 10, 11, 12, 13, 14, 15, and 16 in Block 141, and Lots 7, 8, 9, 10, 11, 12, 13, 14, 15, and 16, in Block 153.

On the southeast side of Shoshone street in front of Lots 1, 2, 3, 4, 5, 17, 18, 19, 20 and 21 in Block 58 and Lots 1, 2, 3, 17, 18, 19, 20, and 21, Block 122, and Lots 1, 2, 6, 7, 8, 9, and 10 in Block 145 and 10 feet in Lot 5 owned by the O. S. L. R. R.

4-FOOT WALKS.

On the northwest side of Fifth street East in front of Lots 8 and 16 in Block 90.

On the southwest side of Seventh avenue East in front of Lots 4 and 6, Block 27.

On the southwest side of Fifth avenue East in front of Lots 1, 2, 4 and 5, Block 49.

6-FOOT WALKS.

On the north side of Rose avenue in front of Lots 6, 7, 8, 9, 10, 11 and 12 in Block 1, Jones Addition.

On the south side of Rose Avenue in front of Lots 1, 2, 3, 4, 5, 6, 7, 8, 9, 10, Block 1, East Lawn Sub-division.

On the north side of Violet avenue in front of Lots 7, 13, 14, 15, 16, 17, in Block 3, Jones Addition.

On the north side of Maple avenue in front of Lots 11, 12, 13, 14, 15, 16, 17, 18, 19, 20, Block 1, East Lawn Sub-division.

On the south side of Maple avenue in front of Lots 1, 2, 3, 4, 5, 6, 7, 8, 9, 10, Block 2, East Lawn Sub-division.

On the north side of Poplar avenue in front of Lots 11, 12, 13, 14, 15, 16, 17, 18, 19 and 20, Block 2, East Lawn Sub-division.

On the south side of Poplar avenue in front of lots 1, 2, 3, 4, 5, 6, 7, 8, 9 and 10 in Block 3, East Lawn Sub-division.

On the north side of Fair avenue in front of lots 7, 13, 14, 15, 16, 17, Block 5, Jones' addition, and Lots 11, 12, 13, 14, 15, 16, 17, 18, 19 and 20 in Block 3, East Lawn Sub-division.

On the East side of Dewey street, Lots 1 and 11 in Block 1, 1 and 11 in Block 2, 1 and 11 in Block 3, East Lawn Sub-division.

Sec. 2. Said walks to be built, laid and constructed according to specifications for concrete sidewalks as adopted by the council of said city on the 15th day of June, 1909, and now on file in the office of the City Clerk of said city and to be laid and placed on grades established by the City Engineer of said city and to be built and constructed in accordance with the provisions of Ordinance No. 13 of the City of Twin Falls, entitled "An ordinance providing for the construction and repairing of sidewalks in the City of Twin Falls and providing for the payment of the same," passed by the council and approved by the Mayor of said City the 3rd day of February, 1908, and in accordance with this resolution.

Sec. 3. All of said walks are hereby ordered built by the owners of lots front, abutting on and adjacent thereto within 30 days of the date of service of notice on each owner to build the same by the City Clerk of said city as provided in and by said Ordinance No. 13 of said city.

And upon the failure or neglect of such owner or owners to build and construct the same as herein provided, the same will be built by the street commissioner of said city or by a contractor to whom a contract for the building of the same may be awarded by said city and the cost and expense of so building and constructing the same will be levied and assessed upon and against the lots, pieces or parcels of land fronting, abutting on and adjacent to such walks so built, which said assessment shall be levied, assessed and collected as provided in and by said Ordinance No. 13.

Passed by the Council this 20th day of June 1910.

Approved by the Mayor this 20th day of June June 1910.

C. J. HAHN, Mayor.

STUART H. TAYLOR, City Clerk.

(SEAL) June 23 30, July 7

NOTICE FOR PUBLICATION.

Notice of Proof of Application of Water to Beneficial Use.

Notice is hereby given that at 10 a. m. on the 16th day of July, 1910, at Twin Falls, County of Twin Falls, State of Idaho, before Arthur J. Peavey, N. P., proof will be submitted of the application to beneficial use of 6.1 cubic feet per second of the waters Shoshone creek in accordance with the terms and conditions of Permit No. 2709, Certificate issued by the State Engineer of the State of Idaho.

1. The name and postoffice address of the person holding said permit are Millie A. Vliet, Twin Falls, Idaho.

2. The use to which said water has been applied is irrigation and domestic use.

3. The amount applied to beneficial use is 6.1 cubic feet per second.

4. The place where said water is used is SW¼ Sec. 23 and NW¼ Sec. 26, Tp. 15 S., R. 17 E. B. M.

5. The right to take the water from said works is based upon Permit No. 2709.

6. The source of supply from which said water is diverted is Shoshone Creek.

7. The date of the priority which said user is prepared to establish is April 19, 1907.

D. G. MARTIN, State Engineer.

Floating Dock for Brazil.

The Brazilian government has placed an order with an English shipbuilding firm for a floating dock to be used in connection with the two big Dreadnoughts now being built for her in that country. The dock is to be one of the largest, if not the largest of its kind in the world, and will have a lifting capacity of 22,000 tons. It is to be constructed in 11 months, at a cost of $913,500.—Popular Mechanics.

Damage Done by Smoke.

In an address before the American Civic association, Herbert Wilson, chief engineer in the United States geological survey, places the annual damage and waste by smoke in the United States at $500,000,000 in the large cities alone, or about $6 to each man, woman and child of the population.

The Worst Thing.

A writer asks: "Can you imagine anything worse than the life of a book-reviewer?" *We sure can.* There is, for instance, the life of the man who writes the book and finds it whacked fore and aft by the first mentioned person.

Scathing Comparison.

The skipper of the fishing schooner cursed the captain of the liner which had rushed by him in the fog. And after he had used all his severe words, he muttered: "For all his gold lace and education, he ain't no better nor a careless chauffer."

SPECIAL ORDINANCE NO. 1.

An ordinance declaring the intention of the City of Twin Falls, to grade, pave, curb and surface drain certain streets and parts of streets, within the City of Twin Falls, the expense thereof to be paid by special assessment levied against the abutting property. To establish a fund that purpose Local Improvement District Nec. 7, in said city, fixing a time when protests will be received against the making of said proposed improvement.

Be it ordained by the Mayor and Council of the City of Twin Falls:

Section 1. That the City of Twin Falls hereby declares its intention to grade, pave, curb and surface drain certain parts of streets within the City of Twin Falls hereinafter specified, and for that purpose to create and establish within the said City of Twin Falls, as a part thereof, Local Improvement District No. 7, constituting the streets or parts of streets as follows:

Main avenue from the southeast side of Fourth street East, to a point 300 feet northwest, from the northwest side of Eighth street North, a distance of 2,200 feet, 60 feet wide, except a strip 20 feet wide to be left in the center of street, as hereinafter specified.

Shoshone street from the southwest side of Fourth avenue North, to the northwest side of Eleventh avenue North, a distance of 2,150 feet, 60 feet wide, except a strip 20 feet wide to be left in the center of street, as hereinafter specified.

Shoshone street from the northeast side of Sixth avenue West, to its intersection with Minidoka street, a distance of 129.2 feet, 60 feet wide.

Minidoka street from the northwest side of Shoshone street to its intersection with Fifth avenue south, a distance of 298 feet, 40 feet wide.

Second street South from its intersection with Minidoka street to a point 115 feet southwest of the southwest side of Fourth avenue South, a distance of 2315 feet, 40 feet wide.

Fourth avenue West from the southeast side of Second street West, to the northwest side of Shoshone street, a distance of 400 feet, 50 feet wide.

Fourth avenue South from the southeast side of Shoshone street, to the northwest side of Second street South, a distance of 400 feet, 50 feet wide.

Third avenue West from the southeast side of Third street West to the northwest side of Shoshone street, a distance of 580 feet, 50 feet wide.

Second avenue West from the northwest side of Second street West to the northwest side of Shoshone street, a distance of 400 feet, 50 feet wide.

Third avenue South from the southeast side of Shoshone street to the northwest side of Second street South, a distance of 400 feet, 50 feet wide.

Second avenue South from the southeast side of Second street South to the northwest side of Second street South, a distance of 400 feet, 50 feet wide.

Second avenue South from the southeast side of Second street South to the southeast side of Third street South, a distance of 460 feet, 50 feet wide.

Second avenue North from the northwest side of Second street North to the northwest side of Shoshone street, a distance of 400 feet, 40 feet wide.

Second avenue East from the southeast side of Shoshone street to the southeast side of Third street East, a distance of 920 feet, 40 feet wide.

Second street West from the northeast side of Second avenue West to the southwest side of Main avenue, a distance of 270 feet, 30 feet wide.

Second street North from the northeast side of Main avenue to the southwest side of Second avenue North, a distance of 270 feet, 30 feet wide.

Third street South from the northeast side of Second avenue South to the southwest side of Main avenue, a distance of 270 feet, 30 feet wide.

Third street East from the northeast side of Main avenue to the southwest side of Second avenue East, a distance of 270 feet, 30 feet wide.

Third avenue North, from the southeast side of Second street North to the northwest side of Shoshone street, a distance of 400 feet, 40 feet wide.

The alley in block 145, from the southeast side of Shoshone street, to the northwest side of 2nd street South, a distance of 300 feet, 17 feet wide.

Sec. 2. The property to be included in said district, and assessed as hereinafter provided, shall include the land abutting, contiguous to, adjacent or tributary to the parts of streets hereinbefore specified to be graded, paved, curbed and surface drained back to the extreme limit of such lots and where no lots are platted or laid out the land to be included as aforesaid, shall extend back a distance of 125 feet from the street upon which it faces.

Sec. 3. The general character of said improvement shall be the grading, surface draining and paving of the roadways of said streets, between the points hereinbefore specified, said paving to be with bitulithic, concrete or asphaltum pavement, and the construction of a concrete curb on the sides of said roadways except across road ways of intersecting streets.

On Shoshone street from the southwest side of Fourth avenue North, to the southwest side of Eleventh avenue North, and on Main avenue, there shall be left a strip 20 feet wide in the center of said streets, the center line of said strip to coincide with the center line of the said street, which said strip shall not be paved, but shall be curbed on each side, and at the ends, and shall not extend across street intersections, but up to 5 feet of the center line of cross street intersections. The said improvement to be placed on established grades.

Full plans and specifications of said proposed improvement to be filed in the office of the City Clerk of said city, on or before the day on which the Mayor and Council will receive protests against making said proposed improvement.

Sec. 4. The cost of making said proposed improvement shall be assessed upon and against the lands and lots within said improvement district, abutting on, contiguous or adjacent to the part of street to be improved, which assessment shall be in accordance with a assessment roll to be made from front footage as is prescribed by law, and lots, abutting, contiguous and adjacent to the street to be improved, for said curbing in proportion to the number of feet fronting thereon, and for the said grading, paving and surface draining, according to the square feet or square yards in such front footage, and according to the benefits that will accrue to said property so assessed, by reason of the proposed grading, paving, curbing and surface draining thereof.

All of the property within said Local Improvement District No. 7, to be assessed as aforesaid, for the cost of said proposed improvement, except that the expense of the improvement in the space formed by the junction of two or more streets, or where one main street terminates or crosses another main street and also all necessary street crossings, or cross-ways at corners and intersections of streets, and the expense of making and repairing sewers shall not be included in said assessment, but shall be paid by the City of Twin Falls. When work is done on one side of the center line of any street, the property on that side only shall be assessed.

The total cost and expense of making said improvement according to the estimate returned by the City Engineer is the sum of $224,167.00 divided as follows:

Street frontage	$172,167.00
Intersections	52,000.00
Total	$224,167.00

Estimated cost on 50 feet pavement, $8.42 per front foot.

Estimated cost on 40 feet pavement, $6.81 per front foot.

Estimated cost on 30 feet pavement, $5.20 per front foot.

Estimated cost on 17 feet pavement, $3.44 per front foot.

Sec. 5. The 11th day of July, 1910, at 8:00 o'clock P. M. is hereby designated as the date on which the Mayor and Council of said City of Twin Falls, will receive protests against the making of the said proposed improvement, and all persons affected by the same are hereby notified to file their objections in writing with the City Clerk on or before, or at the time of said meeting.

Passed by the City Council of the City of Twin Falls, Idaho, this 17th day of June, 1910.

Approved by the Mayor of said City, 17th day of June, 1910.

C. J. HAHN, Mayor.

Attest: STUART H. TAYLOR,
(SEAL) City Clerk.

June 23-30 July 7

Notice of Proof of Completion of Works and Application of Water to Beneficial Use.

Notice is hereby given that at 10 a. m. on the 16th day of July, 1910, at Twin Falls, County of Twin Falls, State of Idaho, before Arthur J. Peavey, N. P., proof will be submitted of the completion of works for the diversion of 3.2 cubic feet per second of the waters of Heyse Creek and 3.2 cubic feet of Hot Creek, and of the application to beneficial use of said water in accordance with the terms and conditions of Permits No. 4296 and 4286 heretofore issued by the State Engineer of the State of Idaho.

1. The name and postoffice address of the person holding said permit, are Edwin H. Fletcher, Boise, Idaho.

2. Said works of diversion will be fully completed on the date set for such completion, and the amount of water which said works are capable of conducting to the place of use, in accordance with the plans accompanying the application for such permits, is 3.2 cubic feet per second, each.

3. The use to which said water has been applied is irrigation and domestic purposes, and the amount applied beneficial use is 6.4 cubic feet per second.

4. The place where said water is used from Heyse creek on W½ SE¼, SW¼ NE¼, and NE¼ SW¼ Sec. 23, Tp. 16 S., R. 17 E. B. M. From Hot creek on W½ NE¼ and E½ NW¼ Sec. 26, Tp. 16 S., R. 17 E. B. M.

5. The dates of priority which said user is prepared to establish in June 15, 1909, and January 15, 1909.

D. G. MARTIN, State Engineer.

NOTICE FOR PUBLICATION.

Notice of Proof of Application of Water to Beneficial Use.

Notice is hereby given that at 10 a. m. on the 16th day of July, 1910, at Twin Falls, County of Twin Falls, State of Idaho, before Arthur J. Peavey, N. P., proof will be submitted of the application to beneficial use of 1 cubic foot per second of the waters of Grave creek and 4.8 cubic feet per second of Hot creek, in accordance with the terms and conditions of Permits No. 2853 and 3837, heretofore issued by the State Engineer of the State of Idaho.

1. The name and postoffice address of the person holding said permit are Peter Oe, Twin Falls, Idaho.

2. The use to which said water has been applied is irrigation and domestic use.

3. The amount applied to beneficial use is 5.8 cubic feet per second.

4. The place where said water is used is from Grave creek on Lots 1 & 2 Sec. 25, SW¼ SE¼, SE¼ SW¼ Sec. 26, Tp. 16 S., R. 17 E. B. M. and part of NE¼ SW¼, NW¼ SE¼ Sec. 26, Tp. 16 S., R. 17 E. B. M.

5. The right to take the water from such works is based upon Permits No. 2853 and 3837.

6. The sources of supply from which such water is diverted are Grave Creek and Hot Creek.

7. The dates of the priority which said user is prepared to establish are July 14, 1908, and June 7, 1907.

D. G. MARTIN, State Engineer.

Strayed or Stolen.

From Gooding, Idaho, on or about May 25, one gray mare, weight 1100, long hip right side, brand on left hip, one black horse brand on right shoulder, weight 1100, has had right front foot, were hobbled when last seen. A reward of $25.00 will be given for information pertaining to their recovery. Walter Tolle, Gooding, Idaho.

June 16

Found—On the road to Twin Falls, an automobile lamp. Owner can have same by calling at this office, paying for ads, and proving property. Thos. Sweeney.

For Rent—2-room shack, half acre garden, $10.00 per month, or will sell on very easy terms. Twin Falls Development Co., S. H. Bolton, Pres.

NOTICE.

To the owners of lots as hereinafter described:

You, and each of you are hereby notified that the assessment roll for sidewalk assessments to cover the cost of construction of sidewalks in front of, abutting on or adjacent to the lots as hereinafter described has been filed in the office of the city clerk of the city of Twin Falls, Idaho, and that the city council of said city will meet in the council room over the First National bank in said city at 8 p. m. on the 23rd day of July, 1910, for the purpose of hearing and considering any and all objections that may be made as to the justness and correctness of the amount to be assessed.

The respective amounts chargeable against each lot, together with the name of the owner or reputed owner thereof, and the number of such sidewalk constructed and the description of said property are as follows:

No. Lot	Blk.	Ft.	Amt.	Owner.
1	126	50	$31.00	Chas. Reiter.
6	126	50	31.00	G. H. Higgins.
7	126	50	31.00	Same.
8	126	50	31.00	Same.
1	129	25	17.00	S. McClellan.
2	129	25	17.00	Same.
10	129	25	17.00	J. B. Goudie.
11	129	25	17.00	Same.
1	130	25	17.00	Geo. Wilson.
2	130	25	17.00	W. F. McMahan.
3	130	25	17.00	Same.
4	130	25	17.00	G. Allie Fisk.
5	130	25	17.00	Same.
10	130	25	17.00	C. M. Hiff.
12	130	25	17.00	G. S. Wendleck.
13	130	25	17.00	Geo. Wilson.
1	131	25	17.00	H. E. Reed.
2	131	25	17.00	Same.
5	131	25	17.00	Thos. Costello.
6	131	25	17.00	Same.
7	131	25	17.00	Same.
8	131	25	17.00	P. J. Costello.
9	131	25	17.00	Same.
12	131	125	73.00	J. A. Johnson.
2	117	25	17.00	L. M. Crandall.
8	118	25	17.00	J. D. Goudie.
9	118	25	17.00	G. W. Reels.
10	118	25	17.00	P. B. Johnston.
11	118	25	17.00	C. M. Smith.
1	119	25	17.00	J. W. Bruce.
2	119	25	17.00	Same.
7	119	25	17.00	L. F. Mulkey.
8	119	25	17.00	Same.
10	119	25	17.00	Dan'l. Guy.
14	119	25	17.00	Lamont & Kelly.

Total number of feet, 1100.

Amount due the contractor, $616.00.

Amount due City for Engineer fees, $108.00.

Dated Twin Falls, Ida., April 27th, 1910.

Presented to the city council at a regular meeting June 6th, 1910.

STUART H. TAYLOR,
June 16-23-30 City Clerk.

Notice of Proof of Completion of Works and Application of Water to Beneficial Use.

Notice is hereby given that at 10 A. M. on the 27th day of June, 1910, at Twin Falls, County of Twin Falls, State of Idaho, before Edgar L. Ashton, N. P., proof will be submitted of the completion of works for the diversion of 6 cubic feet per second of the waters of Big Creek, and of the application to beneficial use of said water in accordance with the terms and conditions of Permit No. 2892 heretofore issued by the state Engineer of the State of Idaho.

1. The name and postoffice address of the person, or corporation, holding said permit, are Aaron E. Harris, Twin Falls, Idaho.

2. Said works of diversion will be fully completed on the date set for such completion, and the amount of water which said works are capable of conducting to the place of use, in accordance with the plans accompanying the application for such permit, is 6 cubic feet per second.

3. The use to which said water has been applied is irrigation and domestic purposes, and the amount applied to beneficial use is 6 cubic feet per second.

4. The place where said water is used is part of W½ NW¼, Sec. 14; S½ SW¼, Sec. 11; S½ SE¼, Sec. 11; SW¼ NE¼, Sec. 11; NW¼ SE¼, Sec. 11; all in T. 16 S., R. 17 E. B. M.

5. The date of priority which said user is prepared to establish is June 7, 1907.

D. G. MARTIN,
May 26-June 23 State Engineer.

Notice of Proof of Completion of Works and Application of Water to Beneficial Use.

Notice is hereby given that at 10 a. m. on the 16th day of July, 1910, at Twin Falls, County of Twin Falls, State of Idaho, before Arthur J. Peavey, N. P., proof will be submitted of the completion of works for the diversion of 5.6 cubic feet per second of the waters of Hot Creek, and of the application to beneficial use of said water in accordance with the terms and conditions of Permit No. 5019 heretofore issued by the State Engineer of the State of Idaho.

1. The name and postoffice address of the person holding said permit, are Helen Braun, Twin Falls, Idaho.

2. Said works of diversion will be fully completed on the date set for such completion, and the amount of water which said works are capable of conducting to the place of use, in accordance with the plans accompanying the application for such permit, is 5.6 cubic feet per second.

3. The use to which said water has been applied is irrigation and domestic purposes, and the amount applied to beneficial use is 5.6 cubic feet per second.

4. The place where said water is used is S½ SE¼ Sec. 22, N½ NE¼ Sec. 27, W½ SW¼ Sec. 23 and NW¼ NW¼ Sec. 26, Tp. 16 S., R. 17 E. B. M.

5. The date of priority which said user is prepared to establish is July 28, 1909.

D. G. MARTIN, State Engineer.

Notice.

Twin Falls, Idaho, June 14th, 1910.

The regular annual meeting of the stockholders of the Idaho Department Store, Ltd., will be held Monday evening, June 4th, 1910, at 8 o'clock P. M. in the office of the store.

As this is the regular annual meeting, all officers are to be elected for the coming year.

Yours truly,

GEO. B. HANTA,
June 16-23 Secretary.

TOM KEEN. 5c Cigar.

ORDINANCE NO. 75.

An ordinance Declaring the intention of the City of Twin Falls, State of Idaho, to construct a sewer system in certain territory in said city, to be designated as Local Sewerage Improvement District No. 4, defining the boundaries of such proposed district, stating the estimated cost of such proposed improvement, and that such cost be assessed against all the property included in said district, and benefited thereby.

Be It ordained by the Mayor and Council of the City of Twin Falls, State of Idaho:

Section 1. That the City of Twin Falls, State of Idaho, hereby declares its intention to construct a sewer system in certain territory within the corporate limits of said city, hereinafter specified, and for that purpose to create and establish within said city a local improvement district to be designated Local Sewerage Improvement District No. 4.

Sec. 2. The boundaries of such proposed sewerage district shall be as follows:

Beginning at the intersection of West Boundary street and 3rd Avenue West, in said city, running thence southeast along the center line of said 3rd Avenue West to the intersection of the same with the center line of Shoshone Street; thence southwest along the center line of said Shoshone Street to its intersection with the center line of 4th Avenue South; thence southeast along the center line of said 4th Avenue South to the intersection of the same with the center line of 2nd Street South; thence northeast along the center line of said 2nd Street South to the intersection of the same with the center line of 2nd Avenue South; thence southeast along the center line of said 2nd Avenue East to the intersection of the same with the center line of 4th Street South; thence northeast along the center line of said 4th Street South, and the center line of Fourth Street East to the intersection of same with the center line of 2nd Avenue East; thence southeast along the center line of said 2nd Avenue East, to the intersection of the same with center line of Blue Lakes Boulevard; thence south along the center line of Blue Lakes Boulevard to the right of way of the Minidoka & Southwestern R. R.; thence northwest along said right of way to the center line of 2nd Avenue South; thence northwest along the center line of said 2nd Avenue south, to its intersection with the center line of 5th Street South; thence southwest along the center line of said 5th Street South, to its intersection with the center line of 3rd Avenue South; thence northwest along the center line of said 3rd Avenue South, to the intersection of the same with the center line of said 4th Street South; thence southwest along the center line of said 4th Street South to the right of way of the Minidoka & Southwestern R. R.; thence northwest along the said right of way to the intersection of the center line of 5th Avenue South; thence northwest along the center line of said 5th Avenue South to its intersection with the center line of 2nd Street South; thence southwest along the center line of said 2nd Street South to the right of way of said Minidoka & Southwestern R. R.; thence northwest along the line of the right of way of the said railroad to the intersection of the center line of 7th Avenue West; thence northwest along the center line of said 7th Avenue West to its intersection with the center line of West Boundary Street; thence north along the center line of West Boundary Street to the point of beginning, and shall embrace and include all property fronting on the streets and alleys, and parcels of land within the boundary lines of said district, provided, however, that said district shall not include for assessment property occupied by streets, cross streets and alleys in said district.

Sec. 3. The sewer system proposed to be constructed in said district is to consist of lateral sewers of vitrified sewer pipe to be laid in the streets and alleys in said district and to be of such size and laid at such depth and at such places as to furnish and provide an adequate outlet for sewerage for each lot, tract and parcel of land in said district, and to be so laid and constructed as to provide sufficient gravity fall to permit the free flow of sewerage into the trunk or sub-sewers heretofore constructed in said city, and to be provided with proper and necessary flush tanks, man holes and other accessories, so as to furnish a complete sewer system for all the territory embraced within the boundaries of said district.

Sec. 4. The estimated cost of such sewer system in said proposed district to be Thirty-six Thousand ($36,000) Dollars.

Sec. 5. The cost of making such proposed improvement is to be assessed against all the property included within such sewerage district, the said assessment to be made upon all the lots or parcels of land fronting on all highways, streets or alleys, included within said district, as well as all lots or parcels of land situated therein. Each lot or parcel of land to be separately assessed for the full cost thereof in proportion to the property frontage feet of such lot or parcel of land and in proportion to the benefits derived by said sewerage improvement. Provided, however, that property occupied by streets, cross streets, or alleys shall not be included for assessment.

Sec. 6. The 5th day of July, 1910 at 8:00 o'clock P. M. is hereby fixed and designated as the date on which the Mayor and Council of said city will meet and consider protests against said proposed improvements. All persons affected by the same are hereby notified that protests against said proposed improvements must be filed in the office of the City Clerk of said city on or before that date.

Passed by the Council of the City of Twin Falls, State of Idaho, this 6th day of June, 1910.

Approved by the Mayor of said City this 6th day of June, 1910.

(SEAL) C. J. HAHN, Mayor.

Attest: STUART H. TAYLOR,
June 16-23-30 City Clerk.

Excursions East via Oregon Short Line

To Cheyenne, Denver, Colorado Springs, Pueblo, Kansas City, St Louis, Omaha, Chicago, St. Paul, Minneapolis and many other points. Tickets on sale May 6th and 17th, June 4th 11th, 18th, 27th and July 7th and 26th August 8th and September 24th and 27th. Limit [illegible] days. For rates and further particulars, [illegible]

FRATERNAL SOCIETIES.

TWIN FALLS LODGE NO. 46.
Knights of Pythias.
Meetings every Tuesday evening at 8:00 o'clock in K. P. hall in Idaho Department store building. All visiting Knights are cordially invited.
JAS. GALLIHER, C. C.
C. F. BURROWS, K. R. S.

Twin Falls Lodge No. 23 I. O. O. F.
Meets every Thursday evening at 7:30 in Odd Fellows' Hall. Visiting Brothers always welcome.
L. A. HARDY, N. G.
H. A. CRYDER, Secretary.

M. W. A. CAMP No 10890
Meets 2nd and 4th Wednesdays of each month.
ARTHUR E. HAUSER, Consul
PAUL SMITH, Clerk
Phone 123 Idaho Dept. Store Bldg

Notice for Publication—Final Proof.

I, William J. Curry, of Rock Creek, Idaho, who made entry No. 2405, under the provisions of an act of the legislature of the State of Idaho, commonly known as the "Carey Act," approved March 2nd, 1899, which embraces the NE¼ NE¼ of section 33, of township 11 S., of range 18 E. B. M., do hereby give notice of my intention to make final proof to establish my claim to the land above described, and that I expect to prove that I have resided on, reclaimed and cultivated said land as required by law, before H. D. Lewis, agent of the State Land Board at Twin Falls, Idaho, on the 28th day of May, 1910, by two of the following witnesses:

Harry R. Smith, Frank Bowers, Deuchar Armour and Marion Larson, all of Rock Creek, Idaho.

WILLIAM J. CURRY,
Entryman.

Deferred for 4 weeks to June 25th.

Are you in the market for a typewriter, either to buy or trade? See Hill & Taylor.

PROFESSIONAL CARDS.

DENTISTS.

DR. J. M. ROGERS,
Dentist.
Office in Tull Building.
SUHL, - - - - IDAHO

DR. D. BROWN LEWERS,
Dentist.
Specialist in Crown and Bridge Work.
Opposite Hotel Perrine.
Telephone 109.
TWIN FALLS, - - IDAHO

DR. F. F. MATEE,
Dentist.
Office with Dr Boyd in Boyd Block.
TWIN FALLS, - - IDAHO

ATTORNEYS.

I. BENJ. HALL,
Attorney-at-Law.
Practices Before All Courts.
Office, Times-Building First Floor.
TWIN FALLS, - - - Idaho

W. P. GUTHRIE,
Lawyer,
Rooms 3 and 4 Fox Building,
Main Avenue.
TWIN FALLS, - - IDAHO

I. H. WISE,
Lawyer.
Twelve Years' Experience. Practice in All Courts and Before and Department, Washington, D. C.
Office rooms 4 and 5 over Commercial and Savings Bank.
TWIN FALLS, - - - Idaho

JOSEPH G. HEDRICK,
Attorney at Law
Land Office Practice.
HAILEY, - - - IDAHO.

SWEELEY & SWEELEY,
Attorneys-at-Law.
Will practice in All Courts.
TWIN FALLS, - - IDAHO

A. R. HICKS,
Lawyer.
Office McCornick Bldg.
TWIN FALLS, - - IDAHO.

I. C. ROGERS,
Lawyer,
BURLEY, IDAHO.

CONTRACTORS AND BUILDERS.

H. H. PAPE,
Contractor and Builder.
Opposite the Wooter Lumber Company, Main Avenue.
TWIN FALLS, - - IDAHO

ATWOOD-FELT COMPANY,
Building Contractors.
Office and Shop Corner of Shoshone and 14th Avenue. Phone 178.
TWIN FALLS, - - - IDAHO

HALL BROTHERS COMPANY.
Office and Works 150 Wall Street.
One block northwest of Passenger Depot.
Concrete Blocks, Sand, Cement, Furnaces, Tents. All kinds of Building Specialties. :-: :-: :-: :-:
TWIN FALLS, - - - IDAHO.

ARCHITECTS.

BURTON E. MORSE,
Architect.
Boyd Block. Twin Falls, Idaho.

UNDERTAKERS.

CROSBY CO.
(Successors to L. J. Miller.)
Funeral Directors and Embalmers.
(Private Ambulance.)
Calls promptly attended, night or day.
Phone 102.
Main Ave. North. Twin Falls, Ida.

CHARLES J. WALKER,
(Successor to H. E. Hunt & Co.)
Undertaker and Embalmer.
Open Day & Night. All Calls Responded to Promptly. Private Ambulance.
Harder Bldg. 230 Second Ave. East.
CORONER'S OFFICE.
Phone 110. Twin Falls, Idaho.

PHYSICIANS.

DR. J. D. HUME,
Osteopath.
Over Times Office. Phone 219 Black.
Office Hours 9 a. m. to 4 p. m.

LICENSED AUCTIONEERS.

D. W. BRUNK,
Licensed Auctioneer for State and County.
Fifteen Years' Experience; Satisfaction Guaranteed.
Office with Brunk Brokerage & Realty Co.
TWIN FALLS, - - - IDAHO

BUHL TO HAVE WELL WATER.

City Takes Over Wells and Puts In Mains.

Buhl, Idaho, June 22, 1910.

E. S. Nixon left Thursday evening for Walla Walla, Wash., after improving his ranch in the Deep creek district.

J. B. Good and S. E. Casson of Artesian City, were in Buhl the first of the week.

John E. Schmidt of the Twin Falls Hardware Co., was visiting Sunday with friends in this city.

O. G. Chamberlain was in the city Monday.

Mrs. J. D. Fisher of Filer is the guest of her daughter, Mrs. C. V. Higgs.

Ernest Swanson was down from Twin Falls the last of the week.

Mr. and Mrs. Judd Case of Charles City, Iowa, are visiting friends in this city.

George Allen, manager of the Sibley-Channel lumber yard at Filer, spent Sunday in Buhl.

Dr. J. H. Murphy made a professional trip to Castleford Sunday morning.

The ball game Sunday between Buhl and Filer, on the home field, resulted in a score of 5 to 1 in favor of Buhl.

Miss Florence Neer of Castleford, is spending the week in Buhl with Miss Grace Wilkinson.

Mrs. Harris of Hailey, is the guest of Mrs. F. S. Marshall.

The Misses Ruth Howard and Cora Schnoder spent Friday in Twin Falls.

L. M. Smith, the Filer grain man, was in Buhl the first of the week.

A. V. Mounce left Saturday evening for Iowa, where he will join his family.

Mr. and Mrs. J. C. McCreagey of the Filer lumber store, were in Buhl Sunday visiting with friends.

J. W. Faris of the Buhl Bank & Trust Co., and Russ W. Allred of the Citizens' State Bank, left Saturday evening for Idaho Falls to attend the annual meeting of the Idaho Bankers association.

Miss Ruth Dunsmoh, assistant operator in the Bell Telephone exchange in this city, is on the sick list. Miss Cora Schnoder is working during her absence from the office.

Ross Ellson of the Ellson Drug Co., left Monday evening on a business trip to Salt Lake City.

Miss Maude Southworth of Castleford, is spending the week with Mrs. F. S. Marshall.

J. N. McCall returned Saturday evening from Roseworth, where he succeeded in rounding up ten fine head of cattle near the Hartwell ranch.

Mr. Fay Hann left Saturday evening for his home in Missouri. He expects to return to Buhl in September.

Mr. Roberts was in the city Monday representing the interests of the Idaho Wholesale Grocery Co. of Pocatello.

Harlan Fisher of Filer, attended the ball game in Buhl Sunday.

Miss Nan Vance left Saturday for Rock Creek to be the guest for several week of Dr. and Mrs. D. P. Allen.

A. N. Roberts was in from Jarbidge Friday.

W. Jones and W. T. Wilson of the Rocky Mountain Bell Telephone Co. were down from Twin Falls the first of the week, hunting bugs.

Miss Strella Gloyateen, who has been the guest of Miss Nana Ring for a week, left Wednesday for her home in Twin Falls.

Atty. Glenn P. McKilley of Twin Falls, was the guest of his sister, Miss Maude McKinley, Friday.

Frederick Winters and son F. C. Winters, returned Friday from a business and pleasure trip to Oregon.

H. E. Loomis and Willie Parsons were in from Three Creek, Monday.

E. B. Ripley of Filer, was in Buhl the first of the week.

The Buhl deep well has been leased for five years by the city. They will lay a four-inch pipe to the crossing of Main and Broadway between the two bank buildings. It will be tapped in four different places. This water will be free to everyone, and anyone along the line will be able to tap the pipe at a very small cost.

An entertainment or party was held Thursday evening at the M. E. church by those who took part in Queen Esther, in honor of their musical director, Miss Mable Reed. At this meeting a club was organized called the Buhl Fortnightly club, for the purpose of studying music and literature. They decided to meet the first and third Thursday's of each month at the M. E. church.

J. E. Hawes of the Bruneau, was in Buhl the first of the week.

W. B. Clark of Three Creek, is spending the week in Buhl.

J. L. Harvey and Wm. Turner, were over from the Bruneau the last of the week.

A. M. Hembest, the Mexican Land promoter, was in the city this week from Twin Falls.

H. F. Pelton was up from Clear Lakes Monday.

Miss Nell Ireton of Boise, was the guest of Miss Maude McKinley, the last of the week. They drove to Sand Springs Monday evening and visited until Tuesday evening with Mrs. Chas. LaMoyne.

Mr. and Mrs. Chas. Coker and Attorney and Mrs. O. Clark Stone, left Tuesday morning for their mining claims in the mountains of the Cassia forest reserve.

Mr. Whitehead of Pocatello, and the Misses Gritchen and Lizzie Milner, of this city, spent Sunday at Shoshone falls.

Mr. and Mrs. Biggs are now the proud parents of a great big ten-pound little Biggs, who made her first appearance at their home Saturday evening, June 18. Mr. Biggs is now the bigger man in the city.

Ray Cammack is visiting in Wendell with his brother, Fred Cammack.

Marvin D. Geer of Johnstown, Pa., is visiting with his brother, Herman C. Geer of this city. Mr. Geer is an accomplished musician and vocalist.

Matt. Walker and H. H. Duran, left Monday for the mountains.

Notice.

The Kimberly Jeffersonian club will give a smoker on Saturday night, July 2. Good speakers will be present to discuss the issues of the day. All are welcome, especially the ladies.

KIMBERLY JEFFERSONIAN CLUB.
June 22-30

ROCK CREEK NEWS NOTES.

Rock Creek, Idaho, June 20, 1910.

Hon. Lawrence Hansen has a tree from which he says his wife canned 25 gallon of cherries.

Misses Anna and Ellen Larsen and Miss Edna Barber, spent Wednesday evening with Mrs. M. Larsen. So did Miss Bertha Norton and Mrs. James Walker.

Mrs. Henry Hansen and Mrs. A. Gray spent Wednesday evening with Mrs. Dr. Allee, and were served to strawberries and cream.

Walter Brose went to Dry Creek, Friday.

Jim Egnor is back with Mr. Larsen again, having spent Saturday and Sunday with his mother in Kimberly.

Miss Edna Barber left Thursday for her home at Goodling, having spent some time with friends here.

Mrs. Robt. Brose and daughter Helen are in Twin Falls.

The Misses Barnes, Turner and Conner of Kimberly, spent several days with Miss Fay Johnson last week, staying over for the Misses Larsen's barn dance.

Walter Donrose is helping in the hay field of H. C. Larsen's.

John Patridge was over from Hansen to be at the dance Wednesday night.

Miss Clara Brose invited some friends over Tuesday. Among those present were Misses Anna and Ellen Larsen, Miss Edna Barber, Misses Bertha Norton and Verna Daniel. Misses Larsen, Barber and Norton furnished music for the evening. After some time Miss Brose brought out "The Reveries of a Bachlelor," which was a very appropriate book for old maids to read, telling us that each was to read a chapter and the best reader would receive the prize. Each tried, but only one could win, so the prize was awarded to Miss Anna Larsen. Then we were invited into the dining room where the finest of all nice things was served by the hostess. On leaving all wished the evening had been longer.

The trial between Gay Trammer and Mrs. M. Walters will be held in Rock Creek, Wednesday.

Mr. and Mrs. Miller went to Twin Falls Sunday.

Misses Anna and Ellen Larsen gave a barn dance Wednesday evening. Although more than fifty guests were invited, none who received an invitation were absent. Sandwiches, cake and coffee were served. The barn was decorated beautifully with branches of trees. All had a very pleasant time and wished they could have a barn dance every night.

Mrs. Magnus Larsen had several friends down to dinner Sunday—Mr. and Mrs. Henry Hansen; Mr. Buck Rice, Mr. and Mrs. A. Gray and family. As Mrs. Larsen was wondering what could be done with the oversupply of cream, strawberries and other delicacies, who should come in but friends from Hansen, Mr. John Patridge, Mr. and Miss Edwards, and Mr. Griffin.

W. I. Reynolds is again at the Brose ranch after looking after his property in the Northwest.

Lloyd Dillman returned from Jarbidge after spending several months prospecting there. He says while the camp is very dull now, everyone is sure it will make a good camp later on.

The well drillers on C. O. Workman's ranch have struck a big flow of water. Mr. Workman says he has 100 inches of water.

A. J. Fuller and family were visitors at Mrs. H. P. Larsen's Sunday.

Mr. and Mrs. Frank Terrill visited Mr. and Mrs. A. P. Murrey last Saturday. Friends of Mr. Terrill are very glad, indeed, to know that he is able to ride out and look after his business once more.

Jones' drilling machine on A. J. Fuller's ranch, laid off for some time, having lost their tools in the well.

Mrs. A. D. Norton came up from Twin Falls Saturday. Olga Brose came with her.

Miss Bertha Norton was a stage passenger to Twin Falls, Monday.

F. M. Atkins went to Twin Falls, last Saturday.

Hon. Lawrence Hansen was a business visitor to the county seat Saturday.

Miss Nan Vance of Buhl, is visiting for an unlimited visit to Mrs. D. C. Allee.

Mrs. Geo. D. Crocket is visiting her mother at Hansen this week.

Mrs. Bertha Bond from Webser, is visiting her sister, Mrs. C. J. Donrose, and Mrs. Henry Hansen.

Will Buyers come in through the country from Hooper, Utah, last Friday, making the drive in four days. He reports everything dry and almost burned up in that section of the country.

E. V. McIntyre was over from Kimberly buying beef cattle, Monday.

Mrs. Adam Patterson has returned from Ogden, where she has had her little daughter, Jennie, for treatment. Her friends are glad to know she is much improved.

Little Miss Ruth Youngs of Twin Falls, is visiting her cousin, Misses Emma and Julia Smith.

Miss Rachel VanAustrum of Twin Falls, is up looking after her dry farm.

FALL ORCHARD INSPECTION.

Many Borers Will Be Found By Careful Search.

A careful inspection should be given the orchard trees during the late summer months in order to locate any the borers which have hatched from eggs during the month of June, as the sooner they are put out of commission after they have started their dirty work the better. Though too, there may be some of last year's batch which were not discovered when the rounds were made in the latter part of May and early June. Big or little, they should be exterminated.—Farm Progress.

For Rent—5-room house, with 3 acres, $20.00 per month. Joining the townsite, Twin Falls Development Co., S. H. Bolton, Pres.

Lost—Two overcoats on Filer road; one dark one dark. Finder please leave at this office and get reward.

BIG POWER PLANT.

Work at Lower Salmon Falls Complete and Now in Operation.

The power plant of the Great Shoshone & Twin Falls Water Power company, at Lower Salmon Falls, has been completed and is now in operation, according to the announcement made yesterday by Samuel H. Hays, the well known attorney, who stated that a dam somewhat augments the fall in the river at that point, giving a total fall of 50 feet.

In discussing this important step, Mr. Hays said in part: "This is the beginning of the installation of one of the greatest power plants in the west, as it will have an ultimate capacity of at the lowest of water, of 20,000 horse-power. At the present time a capacity of 2,000 horse-power is installed.

"Owing to the character of the power plants being installed, Idaho is destined to be the field where the greatest electrical experiments of the future will be made. The Great Shoshone & Twin Falls Water Power company has already made extensive experiments in the way of furnishing electricity for heating purposes. More buildings are heated with electricity in Twin Falls and Jerome, than in any other towns of their size in the world.

"Heating by electricity has been looked upon as being a practical impossibility, and in most localities this will probably always be the case.

"This company has already made experiments which have considerably advanced the heating problem, and it is probable that southern Idaho will be the first locality where electricity is extensively used for heating purposes. The company offers every inducement to the people of Wendell, Jerome, Gooding, Twin Falls, Milner, Buhl and other towns in the Twin Falls district to use electricity, and only for lighting but for household and power purposes.

"Considering their age, there are more miles of electrical transmission wires on the Twin Falls north and south side projects, including the Salmon river project, than in any other similar district in the United States."—Boise Statesman.

A GOOD SHOW.

The Isis Now One of the Most Modern Theatres In Idaho.

Twin Falls has one of the most complete, up-to-date little theatres to be found anywhere for a city of its size. This theatre is thoroughly cleaned and dusted before every performance and one can drop in any evening and spend a pleasant hour in this clean little theatre.

The pictures are the very best to be had, and the singing by Miss Florence Fischer of Ogden, Utah, is a rare treat. Prof. E. Wackerow has been engaged to furnish the music and it is certainly worth while to hear this pianist.

The Isis theatre is under the able management of Mr. C. H. Wilson, who says that he is now in position to furnish the latest and best in pictures, songs and music by the best talent.

There is a continuous performance every evening from 7:30 to 11, with a special matinee every Saturday afternoon from 2:30 to 5:00 for the benefit of children and people living out of town who come to the city to do their Saturday trading. The Isis deserves your liberal patronage.—Contribu.

LIST YOUR HOMES FOR RENT—
V. B. Beauchamp & Bickett,
Real Estate and Insurance.

Buhl, Booming Buhl

will make a fine city. Population doubled in 12 months. Now is the time to buy lots and small tracts. Large profits sure.

Great Sale of the WILLIAMS ADDITION to BUHL, Thursday, June 30, 1910

UNDER CAREY ACT RULES

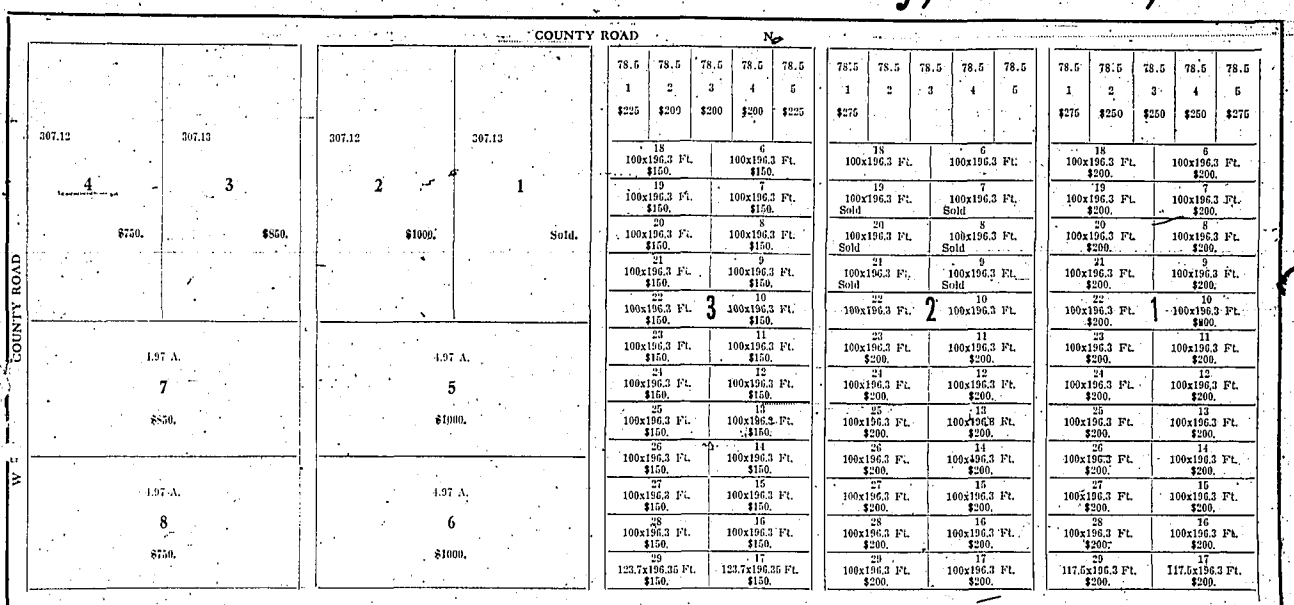

One-quarter cash, balance in 1, 2, and 3 years from date. 6 per cent interest on deferred payments. Deed and abstract given at time of purchase. 5 per cent off for cash. Registration opens at Buhl and Twin Falls on Monday, June 20, 1910. A deposit of $10 at the time of registration, the same will apply as part of first payment and **refunded if selection is not made.** Drawing will take place on the ground at 1:30 p. m. June 30, 1910. Brass band will head the procesion from Buhl hotel at 1 o'clock promptly. For further particulars inquire of

TWIN FALLS DEVELOPMENT CO., General Agents, Twin Falls, Idaho,

Hill & Taylor, John B. White & Bro., Twin Falls Realty Co., H. B. Clifton & Co., Young & Keel, J. E. White, Wood & Thomas,

Or any real estate firm in Twin Falls, or to

M. C. WARE & CO. Asst. General Agents, Buhl, Idaho,

Allen & Co., West End Land Co., Buhl Investment Co., W. S. Harris Real Estate Co., Buhl Land Co., or any real estate firm in Buhl.

Be sure and investigate this beautiful tract. Ideal for location. Only a quarter of a mile from Buhl depot. Make checks payable to First National Bank, Twin Falls.

TWIN FALLS DEVELOPMENT CO. - - - - - - - - - - - - - - S. H. BOLTON, President

WANTED

At once, foreman for half section in full crop watered once. Must be fully capable of handling men and a competent and experienced irrigator. Good place and pay for right party. Address, "FOREMAN" Times office.

S. H. BOLTON, Pres. D. L. BICKLING, Sec.-Treas.
J. C. CLAAR, Vice Pres.

Twin Falls Development Co.

BUY SMALL TRACTS near town and Double Your Money in Two years. DO IT NOW.

For Sale—2 acres joining town, some apple trees, fine location, beautifully laying tract. Just the place to build and live like a king. Price $1,600 cash.
For Rent—5-rooms, water in house, inside city limits. $20.00 per Mo.
For Sale—2 acres east of town on Kimberly road, facing north. Fine building spot. $150.00 cash. Might make terms.
For Rent—4 room, closet and pantry, inside city limits, $20.00 Mo.
For Sale—2½ acres on Kimberly road with small house, barn, chicken yard, about 1 acre apple trees, neat lawn, fine location, good improvements joining. Price only $2,200. Terms.
For Rent—5 rooms, joining city, $20.00 per Mo.
For Sale—We have 6 tracts of ½ acre each, for from $215 to $275, joining town on the east. Terms 10 per cent cash, balance 5 per cent per month until paid. Buy one of these tracts, build a small house and stop paying rent.
For Rent—4-room house, $20.00 per Mo.
For Sale—2½ acres fine laying land in alfalfa joining town, no better land nor location, on two roads. Price $875. $87.50 cash, $43.75 per month until paid. Investigate this tract.
For Sale—½ acre tract east of and joining town, 2-room shack, fine garden, splendid cistern. Price only $400. $200 cash, Bal. $20.00 per Mo. until paid.
For Rent—2-room house on 3 acre tract. Strawberries, blackberries. $15.00.
For Rent—2-room shack with garden. Half acre tract. $10.00.
Call and see us and we will show you to your satisfaction.

List Your Property with Us
TODAY

WANTED.
Large clean cotton rags at the Times office.

Township Plats for sale at Times office. Suitable for use by real estate dealers.

KIMBERLY NOTES.

Kimberly, Idaho, June 21st, 1910.

The ice cream and strawberry social given by the Ladies' Aid society at the beautiful home of Mr. and Mrs. J. W. Hardin Monday evening, was a grand success, both socially and financially, about $21.00 was cleared, which will be used to help pay for the painting and finishing of the church, which is already nearly completed.

W. H. Turner left for Idaho Falls Sunday evening to attend the Idaho State Bankers association, Monday and Tuesday of this week.

Several of the Odd Fellows and Rebekahs of Kimberly, went to Twin Falls Sunday to take part in the memorial exercises. Rev. Leatch delivered the address at the hall.

G. H. Dixon has the contract to build a large cistern in the rear of the Townsite company's building. It is reported the entire building has been rented, and will soon be occupied. It is not definitly known just what the building will be used for, but it is general understood that it will be occupied as a restaurant and rooming house.

J. W. Hardin and N. W. Swearingen went to Oakley Tuesday of this week.

Swearingen & Hickerson sold their barber business to S. S. Bishop, who will take possession in a few days. Mr. Bishop is an experienced barber, and is worthy of a liberal patronage.

E. F. Newbry and W. H. Carter made a business trip to Twin Falls Tuesday afternoon of this week.

The dance given under the auspices of the Royal Neighbors lodge Friday evening of last week, was a great success, netting a nice sum to be placed to the credit of the lodge.

The little child of Mr. and Mrs. W. C. Newbry is reported improving rapidly this week.

Miss Hattie Pettijohn arrived home a few days ago to spend her vacation with the home folks.

The Kimberly Concert band goes to Buhl on June 30th, to play for the Buhl town opening.

G. W. Osborne has the contract to make some changes in the Townsite Company's building, preparatory to being opened up as a restaurant and rooming house.

The Methodist church people are having the church weatherboarded and painted, this week.

I. E. Pinney, auditor for the Nibley-Channel Lumber company, was transacting business in town Monday and Tuesday of this week.

Mr. D. C. Prentice has moved on to his tract just north and west of town and is preparing to build.

New York's New Municipal Building.

Plans for the $7,500,000 25-story municipal building for New York city have been approved and contracts let.

PIONEERS GOLDEN WEDDING.

Mr. and Mrs. W. H. Corum Celebrated Their Golden Wedding.

Seven years ago, while living on Deadman in Washington, Mrs. W. H. Corum remarked that if she and her husband lived seven years they would celebrate their golden wedding.

On June 12, 1910, the seven years passed, and at their home on the Twin Falls irrigated tract of Idaho, the children and a few friends gathered and passed the day. An old fashioned dinner was served and the menu included pies made from cherries grown on the old homestead on Deadman, the trees on which they were grown having been set out by Mrs. Corum.

The gifts were presented by the eldest son, E. H. Corum. The list follows:

E. H. Corum, $20.00.

Mr. and Mrs. J. H. Weatherby, gold brooch and Masonic pin.

Mr. and Mrs. H. O. Corum, gold loving cup.

Mr. and Mrs. W. C. Jacks, gold thimble and fountain pen.

Mr. and Mrs. T. L. Corum, gold ring and brooch.

Glenn Corum, gold stick pin and brooch.

Miss Sadie Diffendarfer, gold sugar shell.

Messrs. and Mesdames Woodward and Hart, gold salt and pepper shaker.

Mrs. Corum was dressed in white and in playful spirit danced—

Something old, and something new;
Something borrowed and something blue.

to insure good luck.

As the aged couple left the dining room side by side, the waitresses, who were Miss Flossie McIntyre of Filer, Miss Sadie Diffendarfer of Twin Falls and Miss Patrick, showered rice over their heads.

Mr. and Mrs. Corum crossed the plains by ox team, the former from Missouri, in 1852, and the later from Iowa, in 1851. Both of them are still hale and hearty. Mr. Corum doing the work about his home, and Mrs. Corum her house work.—(Contributed.)

New Year's Row.

Mrs. Perkins (calmly reminiscent)—Jonathan, we've been married 40 years New Year's day and never had a cross word yit.

Mr. Perkins—I know it. I've stood yer jawin' party well.

Mrs. Perkins—Jonathan Perkins, you're a mean, hateful, deceitful old thing, an I wouldn't marry yer agin er love ner money!—Exchange.

LAWRENCE BARRETT. Mild Havana June 9 tf

TOM KEEN. 5c Clear. June 9 tf

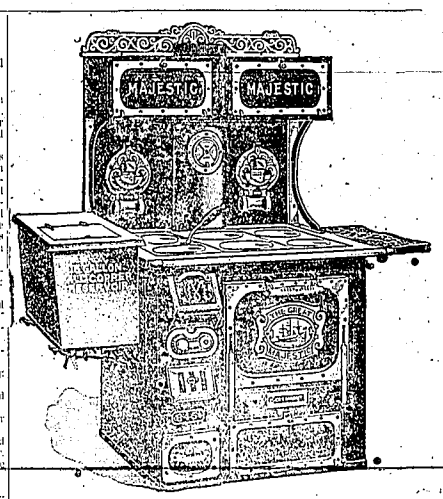

Malleable Iron is better than Cast,
It's stronger--though softer, and longer does last;
In "Majestic" the parts are all riveted tight,
Made of charcoal and malleable, which makes them just right.

For sale by

Twin Falls Hardware Co.

AGENTS WANTED

For one of the best
VACUUM CLEANERS
on the market.

Exclusive agency given in each town on the Twin Falls tract

ADDRESS
GEO. L. WOODS.
Box 436 Twin Falls, Idaho

DEMOCRATIC SMOKER AT FILER

Many Democrats of the Great Jefferson Other.

Filer, Idaho, June 21, 1910.

H. C. Steinman was a business visitor in the Magic City on Thursday of last week.

Messrs. Reynolds and Newberry went to Salt Lake City prospecting the first of last week. Dr. Newberry returned on Sunday, but Mr. Reynolds will remain for some time. Mrs. Reynolds departed on Monday evening to join her husband.

J. J. McCann, who left this place a year ago for Canton, Ill., has recently returned and reports that in his travels he has seen no place or country that looks so good to him as Filer and the Twin Falls tract. He was accompanied by his son Raymond.

Messrs. J. W. Tanner of the Filer Journal, and H. G. Munyon were among the business seekers in the Magic City on Monday morning's early train.

Misses Mattie Stevens and Dolly Brennon spent Friday sight-seeing in Twin Falls.

Mrs. Matterson returned to her home in Pullman, Wash., the latter part of the week after spending several weeks visiting with numerous friends here. Before returning she purchased the Dennis Slattery place two miles west of town. Consideration, $110 per acre.

The game played between the Buhl and Filer ball teams at the former place on last Sunday, resulted in a victory for Buhl with a score of 5 to 1.

Mr. Bert Lyons, who came here last spring from Illinois, sold his farm consisting of 120 acres, to Mr. Finch of Illinois, at $120 per acre, thus realizing a neat sum. The Lyons family expect to leave soon for Colorado, where they have many relatives.

Mr. and Mrs. A. N. Noell are guests at the home of W. F. Mackie, being recent arrivals from Kansas. They come with the intention of remaining here and are so delighted with the country that Mr. Noell expects several of his friends and their families to come here on his recommendation.

Miss Alice Carnahan spent Friday with friends in Twin Falls.

Chas. Johnsen, one of the pioneer settlers of this tract, is preparing to leave soon for an indefinite visit and business trip to Chicago and vicinity.

Mrs. Frank Griffith spent this week visiting her daughter, Mrs. Lyman Stuart, of Hansen.

Mr. and Mrs. Jeff Wiseman are visiting friends and relatives in Walla Walla, Wash., for the first time since coming to this tract. They will be absent for several weeks.

Mr. and Mrs. H. H. Lorrain and younger sons and Mrs. Jas. Markell and son Dannie, will return the first of the week from a ten days' visit to the Shoshone Basin, for which place they started on last Saturday morning. The Prof. has a lonely appearance these summer days.

The Children's Day exercises at the Methodist church last Sunday morning were greatly enjoyed by a large number of parents and friends and the excellency of the program reflects much credit on the instructors and Mrs. E. B. Ripley, who had charge of preparing the program.

Mr. and Mrs. Dan Sterer are enjoying visitors from their former home in the northern part of the state this week.

Two most excellent wells have been drilled the past week in this vicinity, and water of the purest quality been found. On the Dell Randall place and also on the Randolph place where a strong flow was found at a depth of only 107 feet.

On last Saturday evening the beautiful Sonner home four miles southwest of town, was the scene of much merry making when some thirty-five of the young people of the neighborhood gathered for a lawn social at the invitation of Mamith Sonner and Curtiss Stevens. Ice cream and cake were served by Mrs. Sonner and the young guests departed at a late hour after a delightful evening of games and refreshments.

On last Wednesday evening in the opera house occurred the first Democratic smoker of the season. Many short speeches and toasts were given and enjoyed by the large number present, after which refreshments were served by the ladies. A number of the prominent Democrats of Twin Falls and Kimberly were present, and from the latter place a cordial invitation was extended for the members of the club here and their friends to attend a smoker to be given by the Democratic club of Kimberly on next Saturday evening.

G. A. Parker, a wealthy resident of Santa Ana, Calif., on formerly of Dayton, Wash., was the guest of Mr. and Mrs. James Fitzgerald on Wednesday of last week. Dayton was the home of the Fitzgeralds before coming to southern Idaho.

Satish Chandra Ghosh, a Hindoo student from the Chicago University, accompanied Norman Barker to Filer last week and will remain for the summer hear, studying western conditions. He will resume his studies at the University for another year before returning to his native country.

Mrs. Allen, who has been visiting her son, F. E. Allen, left on Tuesday evening for her home in Michigan after a month's visit here.

Since the report of the state chemist on the quality of the water of the deep well, there has been much interest manifested in the voting for the bonds for the bringing of the water into the village and at the voting today the bonds were almost unanimously voted favorably. This means much to the village and it is expected that the bonds will be readily sold and the water installed as soon as possible. Filer has one of the finest wells on the entire tract and the decision of the voters was highly acceptable to its promoters, who have expended much time and money in its development and promotion.

The Garden.

God Almighty first planted a garden; indeed, it is the purest of human pleasures; it is the greatest refreshment to the spirit of man, without which buildings and palaces are but gross handiwork. I do hold it to be the royal order of gardens there ought to be gardens for all the months of the year.—Bacon.

MURTAUGH NEWS.

Murtaugh, Idaho, June 20, 1910.

J. E. Strong was a prominent business visitor in Kimberly last Tuesday.

J. I. Tolman made a business trip to Milner the first of the week.

Mr. Hutchinson is enjoying a visit from his son of Burley.

Chris Newman came up from Kimberly last Tuesday morning to locate work on several painting contracts.

Leonard Eden is quite sick with tonsolitis.

Miss Jennie Reed of Basin, Idaho, is visiting her sister, Mrs. Ivan Tolman, for a few days.

Mr. and Mrs. Karl Fredericksen spent Sunday with Mr. and Mrs. Geo. Decker.

J. E. Steinour was a business visitor at the county seat last Friday.

Mr. and Mrs. Robt. Day and little son Philip, drove to Twin Falls in their auto last Saturday, returning late in the evening.

Miss Maude Tipton returned to Twin Falls Saturday after completing a successful term of school here. Miss Tipton made many friends during the term, who hope she will teach in Murtaugh again.

Mr. and Mrs. Clinton Medley and children drove over to Hillsdale on the North Side last Wednesday to visit Mr. Medley's parents for a few days.

Julius Smith of American Fork, Utah, is here visiting his sister, Mrs. Ervin Tolman, for a few days.

Mrs. Charles King of Kimberly, who has been spending several days with her parents, Mr. and Mrs. Andrew Hansen, returned to her home Thursday evening, accompanied by her little sister, Minnie, who will remain with her until Sunday.

Ervin Tolman has been enjoying a visit from his father and mother of Cardston, Can.

Prof. French is developing his muscles in Mr. Hansen's hay field during his vacation.

A number of surveyors came up from Twin Falls Monday evening and spent several days in Murtaugh surveying townlots and other property. They returned to Twin Falls Thursday evening.

The sheep men have several cars on the sidetrack and are loading their wool for shipment.

Mrs. Anna Terrill and daughter, Miss Ila Terrill, spent Friday and Saturday in Twin Falls. Mrs. Terrill returned home Saturday evening and Miss Ila remained over Sunday with friends.

Dr. Miller of Salt Lake, gave a very interesting lecture last Friday evening at the school house on "Home Training and Character Building," to a large audience.

Mr. and Mrs. George Decker entertained Mr. and Mrs. M. E. Eden Sunday evening to ice cream and cake at their home.

Mr. Costler came up from Hansen Sunday to visit friends.

Mrs. Dearinger visited Mrs. Bass Sunday.

Mr. Robt. Day purchased 80 acres of school land which was sold Saturday at Twin Falls. The land adjoining Mr. Day's ranch near Artesian City, Mr. Rutledge also purchased a good forty.

Mr. and Mrs. J. W. Bower, Mrs. Fred Keller and little daughter drove to Twin Falls Saturday in Mr. Bower's new Buick auto and spent until Sunday evening.

Mrs. Ford and two sons of Hillsdale, came over Sunday to visit with Mrs. Ford's brother, Robt. Day and family, for a few days. They are planning to enjoy a fishing trip the first of the week.

The ladies of the Aid society are all requested to be present at the regular meeting Thursday at Mrs. Dearinger's to plan for the coming lawn fete Saturday evening, June 25th.

Mrs. J. W. White returned to her home in Buhl Thursday.

The dance given at Artesian City Friday evening was not well attended on account of the busy haying season.

Mrs. Bates returned to her home at Oakley after a pleasant visit with her daughter, Mrs. J. I. Tolman.

The plasterers are busy at work on W. E. Beers' new residence at Artesian City, which will soon be ready for occupancy.

Mr. and Mrs. Wm. Hall and little baby are spending a few days in the mountains in the hopes of improving the baby's health.

Mr. and Mrs. Robt. Day and Mrs. Myrtle Day of Artesian City, entertained a number of their friends to a luncheon Sunday afternoon on their lawn. Delicious ice cream, cake and cerulled Strawberries were served the guests during the afternoon. In the evening the guests were treated to an auto ride to Rock Creek and return. Those enjoying the hospitality of the Days were: Mrs. Ford and two sons, Mr. Adams of Hillsdale, Mrs. J. Warren White of Buhl, Miss Lenora Eden, Mrs. M. A. Bacon and Fred Bacon.

Mr. C. O. Workman is so enthusiastic over their artesian well recently struck on their ranch, he is thinking of purchasing an aeroplane for transportation.

The Moore well-drillers have moved their outfit to the desert claim of Henry Workman.

Everyone should attend the lawn fete on the Day lawn Saturday evening, June 25th.

AVIATORS IN WAR TEST.

Aeroplanes to Be Used In Military Tournament In Tennessee.

Nashville, Tenn., June 18.—Tennessee, will be the scene next week, if the plans outlined are carried out, of the first actual test of the aeroplane in warfare in history. The great military tournament which begins tomorrow and which will continue through the week, will be made the occasion of the momentous trials of the flying machine as an engine of destruction.

It may well be that these tests will go down in history as marking the greatest triumph ever made by science, since many military experts hold that the perfection of aeroplanes will result in the abolition of war. Explosives dropped by the mammoth birds might utterly destroy the largest dreadnought and condition the most impregnable fortress, transformed all of the present machinery of warfare in useless junk.

Local and Personal

H. C. Belton was a business visitor in Buhl, Saturday.

D. Cameron was in Boise on business the first of the week.

Miss Elinor Taylor spent Sunday with her parents in Buhl.

H. C. Botsford returned Saturday *from a surveying trip near Murtaugh.*

J. R. Hinton of Hansen, spent Saturday in the city on a short business trip.

Miss Allie Turner was visiting friends in Kimberly the latter part of the week.

Miss Ella Terrill of Murtaugh, visited friends in the city the latter part of the week.

Mrs. C. E. Harris of Hailey, is in town attending the state Sunday school convention.

Rev. K. F. Thieme was down *from Murtaugh, Saturday on a short* business trip.

C. W. Parks returned Thursday evening from a short business trip to Artesian City.

Mrs. Thos. Channel of Salt Lake City, is a guest at the home of her son, Mr. C. B. Channel, this week.

Miss Nettie Stroud arrived Friday evening from Hagerman for a few days' visit with friends in the city.

Mr. and Mrs. R. A. Carter left Saturday for a two months' visit in Southern Illinois, and other points in the east.

Franklin N. Watt of Elgin, Ore., is visiting this week with his uncle, Gus D. Johnson, landlord of the Shoshone falls hotel.

Ross Ellison of Buhl, spent a short time in the city Monday on his way to Salt Lake City to look after business affairs.

Miss Elsie Burns, who has been the guest of Miss Enid Elliott for the past week, left Saturday for her home in Meridian, Idaho.

Mrs. George Scott of Salmon, river, visited in Twin Falls the latter part of last week while shopping in the big stores of the city.

Mrs. John Sayers returned Tuesday evening from Twin Falls, where she has been visiting for the past month with her daughter, Mrs. S. D. Perrine. —Shoshone Journal.

Mrs. O. V. Schern arrived Monday evening from Meridian, Idaho, for a visit with G. W. Crater and family and *attend the meeting of the State Sun*school association in this city.

W. M. Lambing and wife of Twin Falls, parents of Ira S., came down Thursday for a visit. They have recently moved to Idaho from Iowa, and *like the country* very much.—Filer Journal.

Miss Pauline Davis returned last Friday from Pueblo, Colo., where she has been attending school for the past nine months, to spend the vacation at the home of her parents, Mr. and Mrs. E. W. Davis.

C. H. Edwards returned last night from Twin Falls, where he has been attending the state association of the Eastern Star. Mr. Edwards was elected grand patron of the lodge for the state of Idaho.—Statesman.

Joe Stout returned from Twin Falls *Monday* with a handsome 20-horsepower auto, and judging from the curves Joe is already cutting on our streets he will be able to make his *machine climb a telegraph* pole before the month is out.—Burley Bulletin.

Mrs. Ernest White entertained twenty ladies on last Saturday evening in compliment to Mesdames Leon Fuhl, George Jordan, F. W. Kleinman and *McDonald* of Hailey. The time was pleasantly spent in playing five hundred, at which the prizes for high score, beautiful cut glass napes, were won by *Miss Georgia* Maxwell and Mrs. D. J. Costello. At the close of the evening the hostess was assisted in serving dainty refreshments by Mrs. Wm. Wood and *Miss Nellie* Teasdale.

H. C. Hazel returned Monday from a business trip to Shoshone.

J. C. Blair of Hollister, was registered at the *Perrine, Sunday.*

J. B. Randall of Oakley, visited friends in the city, Sunday.

Miss Bertha Norton of Rock Creek, visited friends in the city this week.

T. M. Atkins was a business visitor in the city the latter part of the week.

H. F. Prince was up from Clear Lakes a few days the first of the week.

R. E. Brown and W. S. Thompson of *Buhl, were visitors in the city Friday.*

Torrey Gund of Jerome, was a guest at the Perrine the latter part of the week.

N. P. Pullman of Heyburn, transacted business in the city the first of the week.

R. C. Baker and W. E. Bridges of Jerome, spent Saturday and Sunday in the city.

Norman Grant of the Grant Construction Co., was over from Jerome, Sunday.

H. B. Lewis, state land agent, was *looking after official business in Buhl,* Tuesday.

Dr. and Mrs. J. H. Murphy of Buhl were visitors in the city the first of the week.

Attorney Bowen of Hailey, attended the flag raising at the Falls, Friday afternoon.

C. C. Wilburn came down from Milner Tuesday on a combined business and pleasure trip.

P. S. A. Bickel of Hagerman, was a business visitor in the city a short time the first of the week.

J. C. Crocker arrived Saturday from Macon, Ill., to look after his extensive property interests on the tract.

Mr. and Mrs. R. J. Doyt, and Mr. and Mrs. J. Bowers of Artesian City, spent Saturday and Sunday in the city.

The Misses Mattie Sevens and Dolly Brennen of Filer, spent Friday in the city on a shopping and pleasure trip.

Mr. and Mrs. Fred L. Keller of Artesian City, spent Saturday and Sunday in the city on a combined business *and pleasure trip.*

W. D. Tracer, formerly a resident of this city, but who is now located at *Jerome, was visiting friends in the city* the first of the week.

Mr. and Mrs. R. W. Parker arrived Saturday evening from Salt Lake City for an extended visit with their son, Rev. Mr. H. W. Parker.

James L. Hanchett, day clerk at the Rogerson hotel, expects to leave the latter part of the week for a visit with *his parents* in Springfield, Mass.

Wm. S. Reed of Abbey, Idaho, spent Sunday in the city. Mr. Reed reported *good prospects for fruit* in the valley along the Snake river near Abbey.

H. H. Kimmer of Buhl, spent a few days in the city this week. Mr. Kimmer has sold his Buhl ranch and will leave soon for his former home in Sunnyside, Wash.

Mr. and Mrs. Wm. Buckolz, who have been the guests of Dr. and Mrs. Tandy Wiggleworth for the past week, left Monday evening for their home in Fremont, Nebr.

J. P. *Green* returned Saturday from Corvallis, Ore., where he has been attending the Oregon Agricultural college, and will spend the summer *with his parents, Mr. and Mrs.* A. J. Green, on their ranch southwest of the city.

Mrs. G. H. Larimore, accompanied by her daughters, the Misses Emma and Zelma, arrived Friday evening from *Rocky Ford, Colo.,* for an extended visit at the home of her daughter, Mrs. W. J. Young.

Roy *Kleth* and *Chester Greene* departed for Wendell Wednesday. They went overland, via Milner, and will visit Twin Falls and other places on the South Side tract. Before returning they will go to the Hailey ranch where the team will be left.—American Falls Press.

C. C. *Bedford left Tuesday evening* for Milner to spend a few days fishing up and down the river.

Mr. and Mrs. H. O. Milner *left* Thursday evening on a short business and pleasure trip to Boise.

Mrs. McChaskey, Miss Hinckley and Jasper Rogers of Buhl, were numbered among the delegates to the Sun*day school convention, held in the city* this week.

Mr. and Mrs. J. H. Wise and son returned Tuesday from Hailey, where they enjoyed an outing up in the Hailey country. Mr. Wise also attended to legal business in Hailey.

Mr. and Mrs. E. J. Roark and Mr. and Mrs. E. F. Davis, returned Tuesday from Salt Lake City, and were entertained Tuesday evening at a wedding dinner at the home of Mr. and Mrs. I. A. Appell.

J. P. Duncan is in town this week from Jarbidge, and brings good news to the Nevada-Jarbidge Mining company of this city, owners of The Pan claim. He reports that a 100-foot tunnel is about completed and just before leaving Jarbidge he learned that a ledge or vein five and one-half feet through had been encountered and ore removed that assays $298.

W. Z. Smith was a Jerome business visitor Tuesday.

Mrs. C. B. Wilfley has gone to Salt *Lake City for a short visit with friends.*

W. A. Illug has been confined to his room with illness several days this week.

Mrs. Grant Miller left Saturday evening for a visit with friends and relatives in Kansas.

Mrs. J. McGilnchey of Payette, who has been visiting her son, D. D. Alward and family, and was also a delegate to the Grand Chapter O. E. S., returned to her home the first of the week.

Horace Graham McDermont arrived Monday from Annpolis, Maryland, for a visit with his mother, Mrs. Horace McDermont, and his brothers and sisters in this city. Mr. McDermont has been attending the Annpolis Naval *school and will spend the summer* vacation in Twin Falls.

The Webster Transfer Co. commenced work this week on a livery barn which will be erected on the site formerly occupied by the McCoy barn, which was burned to the ground a few weeks ago. The new barn will be 48 feet by 70 feet and will be used especially for the housing of the Webster Transfer Co.'s dray horses.

Rev. Willard Roots of the Episcopal church of Shoshone, is in Twin Falls this week attending the Sunday school Chamberlaine.

J. A. Batto of Mankato, Minn., who *has been here visiting his brother, H.* G. Batto, and investing in property, returned to his home Tuesday evening.

There will be a meeting at the Presbyterian church on Friday afternoon of this week at 2 o'clock, to organize a Presbyterian society. Everybody is invited.

Next Saturday evening the Ladies' Guild of the *Episcopal church* will serve strawberries and cream and cake on the lawn of the church and rectory. Other attractions will be offered and a good time assured to all.

Mrs. A. Wallace and Mrs. Lewis Harrell of the San Jacinto ranch, Nevada, were visitors in Twin Falls Friday and Saturday of last week on a shopping trip. Mrs. Wallace was formerly a resident of Rock Creek.

Among the visitors in the city Flag Day, was a party from Hagerman, composed of *W. L. Colthrop, Ed Gutery,* Chas. N. Dillush and W. P. Kennedy, Editor of the Hagerman Valley Sun. The trip to this city was made overland in Mr. Colthrop's automobile.

The Dunkard Sunday school held a big picnic at the John Lemmon farm three miles northeast of town last Tuesday with about 80 in attendance. A *bountiful* dinner was served about noon and the afternoon was spent in games and other amusement. A very enjoyable time was reported.

F. D. Kimball arrived Tuesday from Salt Lake City on a short business trip.

Rev. and Mrs. J. E. Barton, of Boise, are among the delegates to the Sunday school convention.

Mr. and Mrs. C. E. Bisbee returned the first of the week from a wedding trip in the east, and will soon be at home to their friends here.

The young people of the Methodist church enjoyed a straw ride to the *beautiful home of Mr. and Mrs. Hardie* near Kimberly, Monday night.

T. H. Glauber of the firm of Strauss & Glauber, is in *New York City this* week purchasing a complete stock of clothing for next fall and winter.

Rev. George R. Rexford, pastor of the Congregational church at Pocatello, was a visitor in this city attending the Sunday school convention.

L. B. Barber, who has been attending the State Agricultural college at Kansas City, Kan., arrived Saturday for a visit with his mother in this city.

Messrs. Macauley and Strong spent a few days in Burley, Oakley and Malner the first of the week advertising and boosting for the Twin Falls 4th of July celebration.

Among the many people *from the* North Side who attended the Flag Day exercises at the falls last week were: Messrs. Paul R. Kartzke, Henry Hall, R. H. Trail, Harry Anderson, F. W. Gooding, Perry Dodd, Wm. Colthorp, E. C. Eckelberger, M. J. Kirkpatrick, John D. Kline, Earl Walker, Dr. John Schmerhall, Frank Disney, L. M. Zaugg, Peterson and Harvey W. Hurlburt.

H. O. Wilson, the tailor, was a business visitor in Buhl, Wednesday.

A. M. Henbest transacted business in Buhl the latter part of the week.

Glenn P. McKinley of Moscow, Idaho, is visiting friends in the city this week.

Miss Estrella Gloystein visited friends in Buhl the latter part of the week.

John E. Schmidt of the Twin Falls Sunday.

A. S. Whitwer of Boise, was in the city the first of the week to bid on the new high school building.

Dr. F. E. Snook left Wednesday evening for Ashton to spend a week or more fishing and hunting in the mon*tains near that city.*

The Misses Ruth Howard and Cora Schooler spent a few days in the city the latter part of the week on a combined business and pleasure trip.

Miss Jean McMillan expects to leave the last of the week for Weiser as delegate to the state Christian Endeavor convention from the Presbyterian society.

Among the landseekers in the city this week, was J. C. Clark of Harvard, Ill., who expressed himself as being greatly impressed with the opportunities here.

The Twin Falls Comets left this morning for Caldwell, where they will play the Caldwell base ball team four games, Thursday, Friday, Saturday and Sunday.

Mr. and Mrs. E. N. Florey entertained the force of clerks in Florey Co.'s store Thursday evening at their home on Eighth avenue. A most enjoyable time is reported.

Robt. Masterson and Art Harrison have purchased the old Palace Shooting gallery and soft drinks parlor on *East Main. The place will in the fu*ture be known as Art's and Bob's Place.

Mr. and Mrs. J. S. Keel *left the* latter part of the week for an extended visit to their former home in Mississippi, and will visit friends and relatives in many other eastern states before returning home.

Dr. and Mrs. H. W. Clouchek entertained about twenty-five of the Eastern Star delegates at cards Friday evening. The grand matron, Miss Smith, re*ceived the ladies' prize and Mr.* H. B. Lewis, the gentlemen's prize. Punch was served.

Max Mayfield, general manager of the Falk Grocery Co., of Boise, spent a few days in the city last week looking after the firm's local business. C. H. Austin has been installed as manager of the branch here, which is now in an especially flourishing condition.

The Springfield rifles and equipment for company D, 2nd regiment, N. G. I., have arrived and will be issued at drill *Friday* evening. Word has been received from the adjutant general that a sergeant of the regular army will arrive in Twin Falls to act as drill *master.*

"GREAT SHOSHONE FALLS."

A Poem Written by S. H. Bolton and Read At Flag Day Celebration.

The following poem was written by S. H. Bolton, a local real estate man, in honor of the Flag Day celebration held at the Shoshone falls last Friday and was read by him at the exercises on that day:

Oh, Great Shoshone! fair thou art,
Here nature hath fulfilled her part,
In giving to the world a sight,
That people all might have a right
To see a picture, oh so fair,
Without a rival anywhere.
The live long day in shifts of change
Is given to the vision's range,
A *rainbow dancing in the spray,*
By night and throughout all the day
Thy cataract doth music give,
That makes the hearer love to live.
Oh, falls of mighty grandeur rare,
Thy glory is beyond compare.
Oh that thy beauty we might tell
To all who on the earth doth dwell.
Thy God hath given guards to thee,
On either side the falls we see,
They are the sentinels of fame,
That ever stand to guard thy name.
So onward we would bid thee go,
That all the world might come to know
That here in Idaho, the best
Of all this mighty flowing west,
Is found a right that's truly grand,
Just in the center of our land.
Oh Gem state then are favored true
With sights and wonders ever new.
Today the flags we raise on high
Between earth's grandeur and the sky.
Now liberty again we sing,
And to our God praises would bring.
This day shall live in history's fame
In years to come to the same.
On Point McKinley now we raise
The staff of white in his true praise.
On Point Garfield shall be unfurled
The grandest flag in all this world.
Live on Grand Canyon of the west!
Old Snake, you true have done your best,
In giving to this state true fame,
That *evermore* shall be the name.

FINE NEW OFFICES.

Twin Falls Nursery and Orchard Co. Open For Business in Stanford Bldg.

Among the finest offices in the city are those of the newly organized Twin Falls Nursery and Orchard Co.

The Twin Falls Nursery and Orchard Co., of which C. W. Dyer, F. C. Schindler and F. O. McKaig are the principal *stockholders,* was organized for the purpose of taking over undeveloped land, setting it out to fruit and dividing it into average home plats to be sold on the *easy payment* plan.

Lost—A lady's gold locket. Weiner reward. Between 125 4th avenue West, and P. O., or between P. O. and 251 2nd avenue North. Return to place of finder and get reward. June 23 p

Dresses For 4th.

New swell dresses for July 4th are in at the Booth Mercantile Co., and at prices you can afford to wear once and throw away. No fireworks this year to burn them up. Get in early.

Deep Creek Land & Water Company, Limited, Twin Falls, Idaho.

Notice is hereby given that at a meeting of the directors held on the 17th day of June, 1910, an assessment of one dollar per share was levied upon the capital stock of the corporation, payable immediately to J. G. Bradley, treasurer of the company, at Twin Falls, Idaho. Any stock upon which *this assessment remains unpaid on the* 18th day of July, 1910, will be delinquent, and advertised for sale at public auction, and unless payment is made before, will be sold on the 6th day of August, 1910, to pay the delinquent assessment, together with costs of advertising and expenses of sale.

J. G. BRADLEY, Secretary.
June 23 July 14 Twin Falls, Idaho.

COUNCIL VOTES MORE PAVING

(Continued from 1st Page-2nd Section)

east side of Second street South to the southeast side of Third street South, a distance of 460 feet, 50 feet wide.

Second avenue North from the northwest side of Second street North to the northwest side of Shoshone street, a distance of 460 feet, 40 feet wide.

Second avenue East from the southeast side of Shoshone street to the southeast side of Third street East, a distance of 260 feet, 40 feet wide.

Second street West from the northeast side of Second avenue West to the southwest side of Main avenue, a distance of 270 feet, 30 feet wide.

Second street North from the northeast side of Main avenue to the southwest side of Second avenue North, a distance of 270 feet, 30 feet wide.

Third street South from the northeast side of Second avenue South to the southwest side of Main avenue, a distance of 270 feet, 30 feet in width.

Third street East from the northeast side of Main avenue to the southwest *side of Second avenue East, a distance of 270 feet, 30 feet wide.*

Third avenue North, from the southeast side of Second street North to the northwest side of Shoshone street, a distance of 400 feet, 40 feet wide.

The alley in block 145, from the southeast side of Shoshone street, to the northwest side of 2nd street South, a distance of 400 feet, 17 feet wide.

The total cost and expense of making said improvement according to the estimate returned by the City Engineer *is the sum of $224,167.00 divided* as follows:

Street frontage	$172,167.00
Intersections	52,000.00
Total	$224,167.00

Estimated cost on 50 feet pavement, $8.12 per front foot.

Estimated cost on 40 feet pavement, $6.84 per front foot.

Estimated cost on 30 feet pavement, $5.26 per front foot.

Estimated cost on 17 feet pavement, $3.14 per front foot.

The extensions of Main avenue and Shoshone street, and will be materially cheapened in cost by the placing of a twenty-foot parking in the center of the two thoroughfares, making the cost of bitulithic paving less than in the business districts.

The council, through resolution, ordered sidewalks built in various sections of the city to cover territory where no sidewalks have been laid. Resolution appears in this paper.

M. M. Murtaugh appeared with a draft of a gas franchise which he wished to secure from the city. The matter was left for future discussion.

A plumbing license was granted to the Twin Falls Plumbing company.

A special improvement district, taking in two blocks on Seventh avenue North, was created upon petition of the property owners for a paving district, the paving to be used being macadam. The cost of such paving being about $2.00 per front foot. These two blocks are to be put in by the City Engineer as an experiment in paving for the residence district.

Recent lot sales in Daugherty's subdivision to the city, 4th avenue extension, west:

J. W. Ziegler, city, lots 19 and 20, block 13.

Chas. L. Hemenger, city, lot 10, block 13.

M. E. Bittner, Osceola, Nebr., lots 1 and 2, block A.

A few more splendid lots for sale in said sub-division, the finest from dust and flies of any. Priced at from $150 to $275.

Only one-fourth down, bal. 1, 2 and 3 year, at 8 per cent. Eight blocks from post office, from Lincoln school.

See Thompson Realty Co., Young & Keel, Home Realty Co. 139 Shoshone St., or D. C. Daugherty 216 Main street East. June 30 pd

Clean Up Sale.

The Big Clean Sweep sale at the Booth Mercantile Co.'s store has proved a big attraction and crowds have attended. So successful has it proven that more special prices will prevail the coming week and the sale continued till July 4th.

WILL MANUFACTURE TENTS.

Twin Falls Tent and Awning Company Organized.

Twin Falls will have a new manufacturing plant in a few days when the Twin Falls Tent and Awning company will open for business on Second avenue South with a complete plant for earning out tents, awning and other canvas *goods. The proprietor is John* Keel, who has been a resident of this city for some time and is the owner of considerable property. He is a thorough master of the business and will give this city a plant to be proud of in every way.

IMPORTANT DECISION.

State Permit To Use Waters of Pipe Spring Given Precedence.

A decision was today handed down by Judge Walters in the case of Emma C. Youngs, plaintiff, vs. Daniel Regan, defendant. The case grew out of the right to use the waters of Pipe Spring south of this city. Plaintiff claimed right by long possession and use, and defendant under a state permit. The court found against the claim of plaintiff, giving defendant the right to use the water. J. C. Rogers of Burley, represented plaintiff and C. O. Longley, of this city, defendant.

IT MAY BE A TWIN FALLS MAN

Attorney W. P. Guthrie Being Boomed By His Friends.

During the past two weeks considerable discussion has taken place about a dark horse candidate for congressman as choice between the warring Hamer and French forces and as a compromise candidate. Mr. Guthrie's name has been mentioned a number of times as the candidate and if he could be induced to run would make a hot fight for the honor and secure the solid support of this section.

EIGHTH GRADE GRADUATION.

Exercises Held At Auditorium Friday Evening.

The eighth grades of the county united Friday evening in holding their graduation exercises in the Bickel auditorium in this city. An interesting program was rendered, the different organizations of the school taking part.

Governor Brady delivered the address to the class and State Superintendent Chamberlain presented to diplomas.

The following were the pupils who received their diplomas:

Bird Wall, Beatrice Ostrander, Ray Harris, Katie Odekirk, Carl Harder, Arthur Wenzel, Howard Larsen, Clyde Woodhead, Phillip Peterson, Mary Howe, Ada Clawson, Corey Spencer, Vesta Thomas, Ralph Lue, Florence Costello, Sidney Craig, Herman Jarbouch, Archie Larsen, Clara Mauny, Parker Deatherage, Flora Paty, Edna Mickelwait, Edith Ramsey, Harriet Warner, Ortha Waters, Myrtle Crist, Raymond Stevens, Beula McClelland, Ruth Howard, Harlan Monroe, Glen Buchner, Ethel Lee, Daniel B. Markel, Harry Musgrave, Fred Graff, Roland Young, Owen Young, Mattie Hoffman, Glen Vining.

MORE FAIR PRIZES.

Twin Falls Milling & Elevator Co. Will Give Premiums for Wheat.

First prize 50 heads Turkey Red wheat, $10.00 gold.

First prize 50 heads Dicklowe or Blue Stem, $10.00 gold.

First prize half bushel Turkey Red, $10.00 gold.

First prize half bushel Med Missouri Foltz, $10.00 gold.

All headed grain to have full length straw stripped of blades and tied with one-inch silk ribbon, and location where grain was grown must accompany entry.

LAWRENCE BARRETT. Mild Havana. June 9 tf

NOTICE OF SHERIFF'S SALE.

Diamond Bank, Plaintiff, vs. Lu Van Meter, B. A. Van Meter, R. H. Holtzman, John N. Clair, and Job K. Hart, Defendants.—Notice of Sheriff's Sale on Foreclosure of Mortgage.

Under and by virtue of an order of sale and decree of foreclosure, issued out of the District Court of the Fourth Judicial District, State of Idaho, in and for the County of Twin Falls, on the 8th day of June, 1910, in the above entitled action, wherein the Diamond Bank, the above named plaintiff, obtained a decree against Lu Van Meter, B. A. Van Meter, R. H. Holtzman, John N. Clair and Job K. Hart, defendants, on the 30th day of July, 1909, which said decree was, on the 31st day of July, 1909, recorded in Judgment Book 1 of said Court, at page 559, I am commanded to sell all that certain lot, piece or parcel of land situated in the County of Twin Falls, State of Idaho, and bounded and described as follows, to-wit:

The southwest quarter of the southwest quarter of Section twenty-two (22) and the northwest quarter of the northwest quarter of section twenty-seven (27) all in Township ten (10) south of Range seventeen (17) east of Boise Meridian.

Notice is hereby given, that on Saturday, the 23rd day of July, 1910, at 2:00 o'clock P. M. of that day, in front of the court house, No. 164 Main avenue South in the City of Twin Falls, County of Twin Falls, State of Idaho, I will, in obedience to said order of sale and decree of foreclosure, sell the above described property, or so much thereof as may be necessary to satisfy plaintiff's decree with interest thereon and costs, to the highest bidder for cash lawful money of the United States.

Dated June 23d, A. D. 1910.

C. W. DYER, Sheriff,
By F. C. Schindler, Deputy.

June 23-30 July 7

Closing Down Mens Suits.

The Booth Mercantile Co. are offering cut prices on men's suits that will gladden the purse of any buyer in that department—the suits are all high class tailored and prices below that asked for common lines.

Lost—Lady's purse. Return to T. J. Alteri. June 9

For Sale—Modern 6-room house, 4th Ave. No. June 2 tf

PRICES ARE RIGHT AT KELLY'S.

TOM KEEN. 5c Clear. June 9 tf

LIKED AT HOME

THE TWIN FALLS TIMES

Second Secton

VOL. VI. NO. 14. TWIN FALLS, TWIN FALLS COUNTY, IDAHO, THURSDAY, JUNE 23, 1910. SUBSCRIPTION $2.00 PER YEAR.

FOURTH THE TRACT'S BIG DAY

Committees Hard at Work on New Stunts.

ARRANGEMENTS MADE FOR THE COMFORT OF THE VISITORS.

Three Fine Bands Will Furnish Music Throughout the Entire Day.

The various committees of the grand celebration planned for the Fourth have reached the time in their preparations when the entire program can be made *public. Special features* which have not been customary in the past will be introduced. The free vaudeville performances on the street with some high class performers is one of the features which will please a large number of visitors.

The park will contain rest rooms and seats for the ladies and in the afternoon the band will give a concert for those who do not care for the baseball game and the sports.

The Oil-ad-I celebration in the evening, lead by Chief Oil-ad-I and his band of fun-makers, will offer something out of the ordinary for the people who visit Twin Falls on the Fourth. The complete program of events is hereunto given:

PROGRAM.

Morning.

6:00 a. m.—Salute of 200 guns.

10:00 a. m.—Parade, led by C. W. Dyer, marshal of the day, and Twin Falls band, followed by company D, 2nd regiment, *Idaho National Guards*, G. A. R. and Sunday school children. Each child in line will be presented with a flag to carry. $25.00 cash prize for the highest percentage of enrollment and $15.00 for the second highest. Parade will form at Methodist church corner and after marching through the principal streets will end at the park where the Declaration of Independence will be read by Mrs. Frank Osborne.

Address of welcome by M. J. Sweeley, and introduction of Judge R. I. Perky of Boise, orator of the day.

10:00 a. m.—Free ball game at ball park between Oakley and Buhl for a cash prize of $50.00, Oakley Silver band in attendance.

Afternoon.

1:30 p. m., sharp—Base ball game, Idaho Falls vs. Twin Falls. General admission 25c, grand stand 50c, ladies free to grand stand.

Immediately after the game two *greased pigs will be turned loose*. Cash of $7.50 to the person catching and holding each pig.

4:00 p. m.—Races will be conducted on Shoshone street between parks as follows:

No. 1—50-yd. race for boys under 17 yrs. 1st prize $5.00; 2nd prize $2.50.

No. 2—50-yd. race for girls under 17 yrs. 1st prize $5.00; 2nd prize $2.50.

No. 3—100-yd. sprint for men. 1st prize $10.00; 2nd prize $5.00.

No. 4—50-yd race for boys under 12 yrs. 1st prize $3.00; 2nd *prize* $2.00; 3rd prize $1.00.

No. 5—50-yd. race for girls under 12 yrs. 1st prize $5.00; 2nd prize $2.00, 3rd prize $1.00.

No. 6—220-yd. race for men. 1st prize $10.00; 2nd prize $5.00.

No. 7—Ladies' race, 50 yds. 1st prize $5.00, 2nd prize $2.50.

No. 8—50-yd. three-legged race. 1st prize $5.00; 2nd prize $2.50.

No. 9—75-yd. and return. Wheelbarrow race. 1st prize $5.00, 2nd prize $2.50.

No. 10—50-yd. sack race. 1st prize $5.00; 2nd prize $2.50.

No. 11—100-yd. hurdle race. 1st prize $10.00; 2nd prize $5.00.

No. 12—400-yd. relay race, four men to each team. 1st prize $20.00.

No. 13—100-yd. open umbrella race. 1st prize $5.00; 2nd prize $2.00.

No. 14—440-yd race. 1st prize $15.00; 2nd prize $8.00.

No. 15—Bicycle race from depot to *park. 1st prize $10.00; 2nd prize $5.00.*

No. 16—Tug of war—Salmon River tract vs. Twin Falls tract, prize of $15.00.

Evening.

7:30 p. m.—Chief Oil-AD-I and his tribe of fun-makers in grand street parade. As this carnival parade is to be on the order of the Mardi Gras of New Orleans, everyone participating is requested to wear a grotesque mask of some kind and if possible to also be costumed either fancy or comic and thus add to the beauty of the spectacle and assist in the pleasure of the night. Prizes will be awarded as follows:

For the finest appearing gentleman's costume, $10.00.

For the finest appearing ladies costume $10.00.

For the best comic costume, $10.00.

For the best characterization, $10.00.

For the most comic stunt, $10.00.

No one should miss this Oil-DA-I festival. Something strange and startling every minute of the time.

Immediately following the parade there will be a free vaudeville show at the corner of Main and Shoshone streets, ending with a burlesque Jeff Jeffries and John Jackson fight-fest.

Trick bicycle riding, tumbling, etc., on Main street. Don't miss "ZARROW" in his daring, dare devil feat or riding down a 50-ft. ladder on an ordinary vacuum wheel. Megaphone announcement of big night by rounds.

Dancing on new pavement, sidewalks, *roof-tops, etc.*

Contest battle, cowbells, horns, Kettle drums, etc., etc., etc., until daylight.

The town is ours! Pandemonium will reign supreme. Come and help.

GOVERNOR BRADY ON TOUR

Visits Towns of the Twin Falls Country.

Governor James H. Brady, while in the county for the Fling Day exercises, spent considerable time in visiting the citizens of the west end of the tract at Buhl and Filer, where he made brief addresses. He clearly defined his views on the Carey Act for the benefit of the settler in that section and created a most favorable impression. His petitions to place his name before the primary was circulated in Twin Falls and in the surrounding towns and *found many ready signers.*

RANCHER'S BARN DESTROYED

H. C. Lamoreaux Had Bad Fire Last Week.

The barn belonging to H. C. Lamoreaux, living four miles northwest of this city, together with five head of horses, some harness and other farm *equipment*, was destroyed by fire last week. Besides the horses belonging to the owner, a team belonging to C. Woods was also burned, the blaze being so fierce that nothing could be rescued. Just how the fire started is not known.

NEW TELEPHONE EQUIPMENT

Rocky Mountain Bell Telephone Co. to Make Enprovements.

CAPACITY OF PRESENT PLANT TO BE DOUBLED.

More Improvements for Twin Falls Than for Any City of Similar Size in the Company's Territory.

The Rocky Mountain Bell Telephone Co. is stringing about 50,000 feet of overhead cable in order to provide facilities for service in the more *remote localities of the city.*

The switch board in the telephone office is being enlarged and the capacity of the plant will be doubled, both inside and out. Two blocks of underground cable, being put in in the business district, will simplify matters.

More improvements are being put in for the city of Twin Falls than in any city of its size in the territory of the Rocky Mountain Bell Telephone Co., which includes the states of Utah, Wyoming, Montana and Idaho.

The entire work of rebuilding the plant is in charge of M. J. Leahy, a foreman of many years' experience, who has made a record for himself in this kind of work.

Two additional long distance copper circuits will be strung out of this city in the near future. A carload of copper wire has been ordered, and is now on the way from eastern factories with which to complete this work. One of these circuits will go direct to Boise, affording much better long distance facilities with that point and it is expected that the other one will be between Twin Falls and Hollister.

AUTO RACES FOR THE FAIR

New Feature Added to the Long List of Attractions.

The Industrial Fair which will be *held in this city September 27 to October* 1, is to have something out of the usual run in some real live auto races one day during the fair week. The chairman of this committee, J. H. Hull, states that at least thirty machines will be on exhibition at the fair requiring a large amount of floor space and that if the fair committee wish it, racing machines will be sent to participate in the races. The committee decided to attempt to feature the races and a ten-mile course will be put into condition for a fast road race, having the course begin and end in this city.

TAKEN TO THE ASYEUM.

Frank McIlevain Returns to Blackfoot With Officer.

Frank McIlevain, who some time ago was committed to the insane asylum at Blackfoot, was last week taken before Probate Judge Shields, and recommitted to the asylum. An attendant from the state institution arrived in the city Saturday and left on the night train with his charge.

COUNCIL VOTES MORE PAVING

New District Completes Main and Shoshone.

SIDEWALKS ORDERED IN MANY PARTS OF THE CITY.

Notice This Week for Hearing of Objection to the Creation of the Paving District.

The city council met in session from an adjourned meeting on Monday night to take up the unfinished business of the regular monthly meeting in June. *The question of extending the paving* district was taken up and after discussion and opinion on the legal proceedure from Attorney Babcock, Special Ordinance No. 5 was passed creating a paving district, which covers the following district:

Main avenue from the southeast side of Fourth street North, to a point 300 feet northwest, from the northwest side of Eighth street North, a distance of 2,200 feet, 60 feet wide, except a strip 20 feet wide to be left in the center of street, as hereinafter specified.

Main avenue from the northwest side of Fourth street East, to the northwest side of Eighth street East, a distance of 1,840 feet, 60 feet wide, except a strip 20 feet wide to be left in the center of street, as hereinafter specified.

Shoshone street from the southwest side of Fourth avenue North, to the southwest side of Eleventh avenue North, a distance of 2,450 feet, 60 feet wide, except a strip 20 feet wide to be left in the center of street, as hereinafter specified.

Shoshone street from the northeast side of Sixth avenue West, to its intersection with Minidoka street, a distance of 129.2 feet, 60 feet wide.

Minidoka street from the northwest side of Shoshone street to its intersection with Fifth avenue south, a distance of 900 feet, 40 feet wide.

Second street South from its intersection with Minidoka street to a *point 115 feet southwest of the south*west side of Fourth avenue South, a distance of 394.5 feet, 40 feet wide.

Fourth avenue West from the southeast side of Second street West, to the northwest side of Shoshone street, a distance of 400 feet, 50 feet wide.

Fourth avenue South from the southeast side of Shoshone street, to the northwest side of Second street South, a distance of 400 feet, 50 feet wide.

Third avenue West from the southeast side of *Third street West to the* northwest side of Shoshone street, a distance of 850 feet, 50 feet wide.

Second avenue West from the northwest side of Second street West to the northwest side of Shoshone street, a distance of 400 feet, 50 feet wide.

Third avenue South from the southeast side of Shoshone street to the northwest side of Second street South, a distance of 400 feet, 50 feet wide.

Second avenue South from the southeast side of Shoshone street, to the northwest side of Second street South, a distance of 400 feet, 50 feet wide.

Second avenue South from the south-

(Continued on Last Page, 2nd Section)

IT'S NOW DR. GOURLEY.

A Twin Falls Pastor Honored by Divinity Degree.

The board of trustees of Highland College, Kansas, at its annual June meeting, conferred the honorary degree of Doctor of Divinity upon the Rev. John Gourley, of this city. This new and deserved honor comes to Dr. Gourley unsought by him, and has fallen to him by reason of *his* thorough scholarship and his long successful pastorates. The Presbyterian church is to be congratulated in having for its first pastor one who now stands in *the front ranks in the ministry of the* denomination, and so eminently qualified to lead it in the doctrines, history and politics of the church.

BENOIT RECOVERS HORSES.

Filer Rancher Discovers the Missing Animals.

Two horses belonging to Benoit & Son of the Blue Lakes Bottling works, were either stolen or strayed from the barn near the plant last Thursday and after hunting for a couple of days a reward was offered for the return of the animals. The property was returned Monday by a rancher living near Filer, who discovered the horses near Wild Horse Springs and brought them to this city. He was hunting for one of his own horse when he discovered all three animals in a bunch of other animals grazing near the *springs.*

FORM AUTOMOBILE CLUB.

County Organization Launched Last Night.

About twenty of the automobile enthusiasts of this city and the surrounding towns met last night in the Commercial club rooms and organized the Twin Falls County Automobile club and elected temporary officers. The club will endeavor to improve the roads and keep the members from violating speed laws. The club appointed a committee of three to draft bylaws and constitution.

NEW SEWER DISTRICT.

Local Sewerage Improvement District No. 4.

The city council at its last session by Ordinance No. 75, which create a new sewerage district, embracing territory south and west of Main avenue not covered by the main trunk district and practically finishing the sewerage system of the original townsite.

STRIKE AT FIRE HOUSE.

Chief Taggert and Crew Refuse Wage Scale.

The Twin Falls fire department is in the hands of a new force, owing to the refusal of Chief Taggert and his men to work for the wage allowed by the city. The wage in all that the city can afford to give and as a result the fire station is in charge of a new crew.

Rest On 4th.

The rest room of the Booth Mercantile Co. will be open for the accommo*dation of the public in the forenoon of* the 4th, and everyone is invited to take advantage of it. Plenty of seats and good drinking water and accommodations for cleaning up after the drive in. Special bargains for the 4th. * **

SUNDAY SCHOOL WORKERS IN CITY

Two Hundred Delegates in Attendance at Sessions.

TUESDAY EVENING OPENING DATE FOR THE PROGRAM.

Men's Banquet Largely Attended and a Most Enjoyable Affair at the Rogerson Grill.

The first guard of the state Sunday school works appeared on the noon train Tuesday and were speedily assigned to the places of entertainment by the committee in charge. Tuesday evening the opening exercises in charge of the state president were begun at 8:00. Two especially fine addresses by Rev. Mr. Philpps of Portland and Rev. Mr. Merritt of Tacoma, were the features of the session.

Wednesday morning devotional exercises, lead by Rev. Barton, began a session devoted for the most part to reports of committees, routine business, the session closing with a comprehensive talk on the merits of the *graded lesson system.*

The afternoon session was marked by addresses by Dr. Merritt and Rev. Mr. Titus of Rupert, the latter talking on "The Sunday School's Share in the Evangelization of the World."

Conferences on the various phases of the graded work were presided over by departmental leaders.

Wednesday evening a disappointment was experienced owing to the inability of Judge Allshie to be present, but the program was filled to a large degree by Dr. Philpps.

The banquet for the men, held at the Rogerson hotel Wednesday night, was one of the most enjoyable affairs of this kind ever held in the city. Rev. W. L. Markland of the Baptist Sunday school of this city, acted as toastmaster, who explained briefly that the general theme for the speeches of the evening would be "The Adult Bible Class," and its various relations to other branches of Sunday school work. The following is the program of toasts and speeches, which was greatly appreciated by all present:

The opening selection, "Carry Me Back to Old Virginia," by the male chorus.

"Save the Boy," by C. W. Heiser of Boise.

"What the Sunday School Is to the Business World," by E. C. Cook.

Chorus by the Apollo club.

"The Relation of the Adult Bible Class to the Y. M. C. A." by A. B. Richardson, *general secretary of the* Y. M. C. A. of Pocatello.

"The Adult Class and How to Organize," by Prof. E. L. Wells.

The closing remarks by Rev. Rexford, of Pocatello, were especially forceful and to the point, and the simple but powerful speech will long be remembered by his audience.

President Bowler of Boise, gave the "Fire and Finish," and the entire company standing, joined hands and sang "Blessed Be the Tie." The affair closed with a prayer by the toastmaster.

Thursday morning the delegates visited the Shoshone falls and were served to a splendid luncheon by Landlord Johnson at the Falls hotel.

Twin Falls Times

Published every Thursday in the Gault-Holohan Building, Main Street.

WILBUR S. HILL,
Editor and Publisher.

MEMBER OF EASTERN IDAHO PRESS CLUB

INDEPENDENT REPUBLICAN.

Entered as second class matter May 5, 1905, at the postoffice at Twin Falls, Idaho, under the act of Congress of March 3, 1879.

Subscription Rates.

One year, in advance.....$2.00
Six months.....1.00

TEL. 38.

The subscription books of the TIMES are open to the inspection of advertisers.

O. V. Allen, of Boise, is out as a candidate for state treasurer on the Republican primary ticket. Mr. Allen is a reliable and shrewd business man with an enviable record during his residence in Boise and should be sure of hearty support in Boise, particularly and all over the state when he becomes known to the voters. Mr. Allen who is a member of the Allen-Wright Furniture company, is becoming well known among the business men of this city and his candidacy will meet with a hearty reception in this city.

The funds of the Fourth to a certain extent are being spent in a way to bring permanent comfort and improvement, a happy change from the usual extravagant expenditures for non-essentials. The fund for rest rooms will be placed in such manner that in the park will be found seats permanent for the summer. Money was given to the band which is going into the construction of the permanent and beautiful bandstand. Seats placed on Main avenue will be of permanent character for use on other occasions. Altogether the change from the old time Fourth celebration will be appreciated by the ranchers and townspeople alike in the improvements which are for use days after the Fourth.

Governor Brady, during his recent trip to the Twin Falls country, made a good many votes by the frank, fearless manner with which he met the questions which are agitating the calm of the state circles concerning the land board matters. He has been frank in admitting the disgraceful conduct of some of the members and has in every case made promise of a keener inspection of the land board affairs. Investigation of the controversy between the settlers of this tract and the Land & Water company was one of the promises made to the settlers by the executive and such attitude would prove a vote getter for him anywhere on the tract. In all of his addresses he has not by a single word given the impression of failing to uphold the local option issue and has given perfect guaranty that he is sincere. True, some of the men who supported him in this county in the last campaign, are lukewarm, but his attitude on the county option question very easily accounts for such lukewarmness. Brady has made good. He has rung true on the questions that count and cais count a larger vote in this county today than during the last election.

Senator Heyburn seems very persistent in misunderstanding and misquoting the people of this state on the question of conservation. In all of his addresses and speeches in this state and in Washington, he has attempted to discredit Pinchot and boost Ballinger and has given the impression that the people are with him in such views. Nothing could be further from the truth of the matter, however. Few people, while perhaps thinking Pinchot an enthusiast and some times mistaken in his well meant zeal, doubt his honesty of purpose and his patriotic attempt to stop one of the biggest frauds ever perpetrated upon the west with its vast resources. Senator Heyburn does not represent the people of this state in his attempts to stop the work of conservation. He does not represent them any more than he did in his disgraceful outbreak over the placing of Lee's statute in the hall of fame. He does not represent anything but Senator Heyburn, who is a dead issue as far as the voters of this state are concerned. Gifford Pinchot could come to the state of Idaho today and draw a crowded house where Idaho's senior senator couldn't get a corporal's guard. Perhaps Idaho and right-minded citizens don't believe in conservation as promulgated by some of those who should be its chief defenders, Senator Heyburn among them. During his past few years in the senate he has steadily and persistantly fought conservation regardless of his constituency, fought it from a purely [illegible] detriment of the entire state whose people believe that the wholesale thieving going on by the timber and water power trusts is working a greater hardship on the state than the often deserted Pinchotism which is used as an issue by Heyburn and others to speak the real intent.

THE NEWFOUNDLAND FISHERIES DISPUTE.

Last week proceedings were begun before the Hague Court of Arbitration to deal with the Newfoundland fisheries question between Great Britain and the United States. The question dates back to Anglo-American Treaty of 1818. By that treaty we secured an unrestricted enjoyment of the deep-sea fisheries on the Atlantic north of our boundaries and renounced the in-shore fisheries except on certain coasts. For instance, we were granted the liberty to fish on equal terms with British subjects on the west coast of Newfoundland. But complications arose. Among others, two are specially note-worthy. The first concerns persons; the second concerns the coast. The privileges conferred on us by the treaty were given to the "inhabitants" of the United States. What is an inhabitant? The Newfoundland government holds that no fisherman may be thus considered unless he is a genuine inhabitant of our Republic, residing in this country, and shipping from American ports. Our government, on the other hand, contends that the designation should be construed more liberally. The second problem concerns the use of the word "coast" in the treaty. According to the contention of the Newfoundland and Canadian governments, the coast line, within which Americans may not fish, should be along a line, not following the sinuosities of the edge of the land, as the American government claims, but drawn from outer headland to outer headland, no matter how wide the inclosed bays may be. In the olden days our fishing vessels were select for fishing in the Bay of Fundy—sixty miles wide! The determination of this latter question may be specially interesting, as certain of the counsel on either side were also members of the Alaskan Boundary Tribunal, before which a similar question was presented.—The Outlook.

IDAHO VS. THE FEDERAL GOVERNMENT.

The State of Idaho is again in unrest. Its senators at Washington have been reflecting the unrest. The occasion was the recent debate on the agricultural appropriation bill in general, and the forest service part of it in particular. The forest service was attacked on two grounds—first, because national forests include school sections, and second, because the forests include agricultural lands. The Idaho people contend that the school sections of those lands ought to be theirs. They say: "We went west as pioneers. We settled in Idaho, supposing that the federal government would be as liberal to us as it was to the other territories, now states. In 1890 our territory became a state. About the same time the federal government began its present aggressive forestry policy. To create national forests, vast tracts of the public domain were taken away from our settlers. These forests cover three-eighths of our state. But this is not the worst. We are cheated out of lands the revenue from which was guaranteed to us. The federal government has aided state education by giving to a territory, when it becomes a state, sections 16 and 36 in each township on the public domain. We claim (and our state supreme court has just approved it) that we became the owners of these sections, whether surveyed or unsurveyed. 'No,' says the federal government. By the decision of Secretary Garfield, confirmed by Secretary Ballinger, 'you cannot have title until the sections are surveyed.' The school sections, merged in the national forests, are thus lost to us because administered as part of a federal, not a state, system. The federal government, it is true, allows us to offset the expected revenue by selecting elsewhere on the public domain an area equal to that of the school sections. But suppose we find no such revenue-producing area, we are cheated. We are cheated again, in being deprived hundreds of thousands of acres of agricultural lands included within the national forests, though the federal government had no authority to put anything but timber lands in forest reserves." The federal government is not unmindful of these complaints. The school sections question comes in the jurisdiction of the department of the interior over the passage of title to public lands. The federal government is, of course, acting on the department's decisions. Congress, however, can, if it chooses, enact some measure of relief, if not of an actual grant of all the school sections, then, as Mr. Pinchot suggests, of a right to some more advantageous form of indemnity selection, or even of exchange for a solid body of present national forest land. As to national forests, they were established over so large a part of Idaho because most of the state consists of [illegible] mountains. In this establishment there was no time to make detailed surveys. It was necessary to act quickly if public interests were to be conserved. Hence some agricultural lands were inadvertently included. Where these have been found they have been eliminated to the extent of many thousand acres. If others are still included, we may expect their exclusion too. For the forest service exists not only for the benefit of the federal government, but also for that of Idaho home-makers.—The Outlook.

PRESERVATION OF EGGS.

Properly Placed in Water Glass Will Keep a Long Time.

It often happens that there is a time in early winter when fowls have finished moulting that one is without eggs unless some provision is made for this beforehand; then too, by keeping eggs one often gets a higher price for them, but they must be like fresh ones. I will, therefore, give a method of preserving eggs in water glass which is superior to packing in salt, lime water and brine, oats, wrapping in newspapers or any other method I have ever used.

To prepare the solution, make one part of water glass to nine parts of boiling water and immerse the eggs in it. Eggs will keep from ten months to a year in this, and be better for cooking than most eggs purchased at the stores.

The eggs must be fresh when put in the solution and the shells clean. If required for boiling, a hole should be picked in the shell to allow the escape of gas, which would otherwise burst the shell. It will not cost more than one cent a dozen to preserve eggs in water glass. An earthen ware vessel is best for this solution.

In packing eggs, it is most important that they be absolutely fresh and sound. Any eggs with flakes of lime which may scale off and leave the contents of the egg exposed, a cracked egg or an egg which has begun to deteriorate should never be placed in the preserving solution.

When grocers are reporting chicks from eggs in baskets on the floor in their stores it is time to realize the importance of gathering the eggs twice daily. A few hours in the nest under a succession of hens is enough to start incubation and to take the first freshness from an egg.

The quicker the egg reaches the solution after it is gathered, the better flavor it will have when used. After a few weeks it will be noticed that a Jelly-like substance is about the eggs in the water glass solution. This is all right, and is no sign of deterioration.—Farm Progress.

Something New For July 4th.

This will be the greatest celebration yet given in Twin Falls. The Booth store has just received a new lot of dandy collars and waists for the occasion—something new; something striking.

Smoke JUAN DE FUCA. Clear Havana. June 9 tf

Mining Location Notices for sale at The Times office.

TYPEWRITERS CLEANED AT KELLEY'S. June 2-30

LAWRENCE BARRETT. Mild Havana. June 9 tf

Get your butter wrappers printed at The Times from pure vegetable parchment, and conform to the pure food laws.

Lost—Lady's purse. Return to T. J. Antery. June 9

For Sale—Modern [illegible] 4th Ave. No. June 2 tf

PRICES ARE RIGHT AT KELLY'S.

TOM KEEN, 5c Clear. June 9 tf