

# TWIN FALLS NEWS

VOLUME I.

TWIN FALLS, IDAHO, FRIDAY, JUNE 9, 1905.

NUMBER 33.

## TWIN FALLS TO HAVE WATERWORKS SYSTEM

Company Incorporated to Take Over Present System and Enlarge and Improve It at Once to Meet Increasing Demand—Ample Fire Protection Will Soon be Furnished—Franchise Applied For.

The Twin Falls Waterworks company was incorporated under the laws of Salt Lake City on Wednesday, June 7. The incorporators were E. B. Critchlow, C. O. Ellingwood, H. G. Fisher, W. J. Barrette and Frank Pierce and the company was capitalized at \$50,000. Its purpose is to construct a first class waterworks system for the city of Twin Falls. The officers of the company are C. O. Ellingwood president, E. B. Critchlow vice president, W. J. Barrette secretary and Frank Pierce treasurer. Plans for immediate improvement are under consideration and work will be commenced as soon as a satisfactory ordinance has been passed.

The company will take over the present waterworks system and enlarge and improve it without delay. One of the first moves will be to take up the main pipe line and replace it with six inch piping. A new pump, with a capacity of 12,000 gallons an hour through a five inch discharge has already been ordered. This pump will be operated by a water wheel which has also been ordered. Water will be diverted from one of the main irrigating laterals to operate the pump.

A large supply of pipe has already arrived, including the five inch pipe which will form the line from the pump house to the tank. This pipe will be laid at once and the work of laying the mains will proceed without delay. With this additional equipment the company will be able to meet all demands for water for some time to come.

For the present the water supply will be obtained from Rock creek by means of wells driven to a sufficient depth and at a sufficient distance from the stream to insure an ample supply of pure water.

Fortunately Rock creek is an unpolluted stream and will always carry an abundant supply of water so that all danger of shortage is eliminated.

The plans for the future have not been determined as yet, but it is probable that the stand-pipe system will be used until it is no longer feasible. The system is now giving perfect satisfaction in many cities much larger than Twin Falls. Once electric power is available, which will be in a very short time, it will be possible to pump water continuously at reasonable cost. Good pressure can be maintained for fire purposes and every section of the city can be supplied. The street grades are easy and the pressure problem is giving no concern. The primary object is to supply enough water for protection against fire and thus reduce the rates of insurance within the city limits. The company has applied for a franchise by the terms of which it is bound to expend specified sums for improvement within a specified period.

Under the state law provision is made whereby water rates are agreed upon by the water companies and the city governments. The prevailing rate in Twin Falls is substantially the same as that charged in Boise, the state capital and largest city in Idaho. The present system was installed to afford temporary accommodation. It has proved quite satisfactory for domestic purposes but the demand for water has increased so rapidly that while the old company was able to meet it at all times, it was deemed necessary to provide for the future immediately. It will be the aim of the new company to keep in advance of requirements and as additional equipment is needed it will be forthcoming.

## PROPOSAL TO BOND TWIN FALLS SCHOOL DISTRICT

Freeholders Will Vote Upon the Question on June 29—Intention is to Expend \$30,000 in the Erection and Equipment of Schools—State Land Board Will Purchase Bonds.

At the school election held on Monday, June 5, C. D. Thomas, A. N. Sprague and E. B. Williams were elected trustees. The proposal to levy a school tax of 10 mills on the dollar of taxable property was carried by almost unanimous vote.

The new trustees lost no time in getting to work. They elected A. N. Sprague president of the board and C. D. Thomas, clerk. A call was issued for an election to be held on Thursday, June 29, for the purpose of ascertaining public sentiment with respect to bonding the district for \$30,000 with which one or more schools may be erected and equipped. This might appear to be a large sum to expend for such a purpose at the outset but conservative business men who have had experience in such matters declare it would be the best investment possible for the good of the city. In their estimation a first class school would enhance the value of Twin Falls property fully 10 per cent. A large number of men are ready to bring their families here the moment they are assured that their

children can attend a first class school.

It requires a two thirds vote in favor of a school bond issue in order to authorize it. Only resident freeholders or householders and their wives are permitted to vote. The election on June 29 will be held in the school house, the polls opening at 1 p. m. and closing at 6 p. m.

Immediately the bond question is settled the trustees will take up the building question. McCormick & Co., and the First National Bank of Twin Falls will finance the schools until the bonds are purchased by the state. The state land department has already signified its willingness to take the bonds at the usual interest rate. It is believed that the autumn term of school will commence almost on time.

The Twin Falls Townsite company set aside blocks 66 and 77 for school sites. Block 66 is bounded by Ninth and Tenth avenues and Second and Third streets. Block 77 is bounded by Thirteenth and Fourteenth streets and Ninth and Tenth avenues.

## BANK STATEMENT IS ENCOURAGING

Report of the First National Bank of Twin Falls Reflects the Prosperous Condition of the Institution and Its Patrons.

The report of the condition of the First National Bank of Twin Falls, called for by the comptroller of the currency at the close of business on May 29, shows a gratifying increase in the business of the institution. It affords, probably better than anything else, a true idea of the volume of business transacted in the city of Twin Falls and reflects the sound of financial standing of the citizens.

Seven days after the bank opened on March 7, 1905, the individual deposits were \$41,841.76. On May 9 they were \$176,033.12. This is a remarkable showing and it demonstrates beyond question that people of means are coming to Twin Falls and coming in fast. On March 1 the loans and discounts amounted to \$2,750.00, while on May 29 they aggregated \$37,752.25. The amount due from other banks increased from \$44,816.18 to \$150,943.86 between the dates mentioned.

One small item in the report is worthy of attention. It is "Undivided profits \$72.33." Trifling as this might appear it is none the less of great importance, showing as it does that the bank already has profits to divide notwithstanding the heavy expense incident to the opening.

The First National will shortly increase its capital stock from \$25,000 to \$40,000 and will erect a handsome building on the southeast corner of Main street and Shoshone avenue. The building will be two stories high, constructed of pressed brick and will have a plate glass front. It will occupy a ground space 50 by 60 feet of which the bank will use 30 feet by 60.

The work of excavating for the bank building was commenced by J. P. Harrah on Friday morning. The building will be ready for occupancy early in the fall, probably by September 1. The upper story will be divided into office rooms.

## DUST NUISANCE TO BE ABATED

Arrangements Made to Sprinkle the Streets of Twin Falls—Expense to Be Defrayed by Donation for the Present—Better Plan Under Consideration.

The streets of Twin Falls are to be sprinkled. They should have been sprinkled weeks ago but there were many obstacles in the way which the public did not understand. To begin with the trustees could do nothing as the cost of sprinkling would be too great a drain on the city treasury and there was no means by which a sprinkling tax could be levied.

Negotiations with the Land & Water company were opened but the sudden and unexpected death of Peter L. Kimberly prevented quick action. As a temporary arrangement the local officials of the company agreed to allow the use of the company's sprinkler, permit the contractor to take water from a main lateral and furnish sufficient pipe to enable him to fill his tank with gravity pressure and thus save time. The company

## PEOPLES TELEPHONE COMPANY ORGANIZED

New Organization, Composed of Local Men, Applies for Franchise Similar to That Now Held by Bell Company—Ready to Begin Work When Franchise is Granted.

The board of trustees of Twin Falls has been asked to grant a franchise to the Peoples Telephone company, a recently formed organization composed of local men who have abundant capital to install a first class independent plant. The application for the franchise was filed with the board on Friday evening in the form of an ordinance substantially the same as that by which the franchise now held by the Rocky Mountain Bell Telephone company was granted. By the terms of the ordinance the company is to commence work within six months. Its maximum charge for business telephones will be \$2 per month and for resident telephones \$1.50 per month. It will furnish the city with three telephones free of charge. The franchise ordinance was read for the first time and taken under consideration. It will be acted upon at the council meeting next Thursday evening.

Those behind the new company are well known and reputable business men. They have not incorporated as yet, not wishing to do so until they receive a franchise. There is abundant capital in the enterprise and once the franchise is granted the new company will create a stir in telephone circles.

The formation of the Peoples Telephone company is directly due to the wretched service furnished in Twin Falls, particularly the long distance service. Notwithstanding the high rates of toll the people of Twin Falls have been shown little or no consideration. They have paid their money

and taken their chances. It has not been an uncommon occurrence for a patron to wait all day for a call and get no satisfaction. The annoyance suffered became too great to endure and the organization of the Peoples company was the result.

If a franchise is granted to the Peoples company the citizens of Twin Falls will receive first class service at reasonable rates. The Bell company asks \$10 a quarter, or \$3.33 1-3 a month for a business telephone. The Peoples company agrees to charge no more than \$6 a quarter, or \$2 a month for like service. For residence telephones the saving will be 50 cents per month.

It is understood that in the event of a franchise being granted the Peoples Telephone company, the corporation will connect with the Idaho Independent company of Boise and the Independent company of Salt Lake. The former company's lines extend to Mountaineer in the west and latter's to Pocatello in the east. It would not be a difficult undertaking to close the gap between Pocatello and Mountaineer by way of Twin Falls and there is good reason to believe this will be done before many months. All depends upon the action of the board of trustees with respect to the franchise. Competitive telephone service has proved of vast benefit in Boise, Salt Lake City and elsewhere and as Twin Falls is up to date otherwise this city can afford to have competition also.

will also pay for the sprinkling of its lots. The investment company agreed to contribute \$25 a month and the citizens clubbed together and subscribed a sufficient sum to start the undertaking.

A much better and cheaper plan is now under consideration. If it is carried out, and there is every reason to believe it will be, there will be no more annoyance from dust. The railway company will undoubtedly oil its yards in Twin

Falls which will do away with the troublesome clouds of dust lifted from that quarter. By soaking the more traveled streets thoroughly every night it is confidently believed that the dust annoyance will be entirely done away with. If the temporary makeshift appears to be inadequate the citizens should be patient as it is the best that can be contrived for the present and it will be improved as fast as possible.

## ESTRAY STOCK CAUSE TROUBLE

Rock Creek Ranchers Object to Having Their Range Horses Impounded by Twin Falls Marshal—District Court Will Be Appealed to.

The replevin suits against the city, instituted by A. D. Norton and Herman Stricker, whose horses were impounded by the city marshal and sold at public auction, were tried before Justice Taylor, the former without and the latter with a jury. In the Norton case Justice Taylor decided that "not as a matter of law but as between neighbor and neighbor" Mr. Norton's stock should be returned to him and the city should pay all costs. In the Stricker case the jury found for the city. Both cases will be appealed. There is no disposition to be harsh with the farmers who do not fence in their stock but as the Twin Falls townsite is not public domain and as citizens are going to considerable expense in planting trees and cultivating gardens, it is unfair that estray animals should be allowed to work destruction. The city ordinance providing for the impounding of estrays will be rigidly enforced. Every effort will be made to notify ranchers whose stock are impounded. It is hard to determine the ownership of the stock, however, and the only way to

avoid trouble is to obey the law. Citizens who allow their animals to roam at large and destroy the property of others must expect to pay the penalty. Every consideration will be shown the ranchers who have lived along Rock creek for years and who have been accustomed to the unrestricted use of the range. They are entitled to courteous treatment and they will receive it from the Twin Falls trustees. But those who are putting in orchards and gardens must and shall be protected. There is no public domain, excepting the highways, and estray stock are a menace to the farmers. The Rock creek ranchers declare that the horses impounded in Twin Falls were range animals and that they must have been driven into the city limits as they were too wild to come of their own accord. This may be but the fact remains that they were here pounding holes in gardens when the marshal took them up.

The question appears to be a delicate one which should be handled with care. There is much to be said on both sides. Apparently the safer and easier plan would be to fence the approaches to the bridges across the high and low line canals. If this were done the animals could not get on private property. The Rock creek ranchers have been generous and fair in their treatment of strangers and they deserve to be treated fairly in return. A little elasticity on both sides would do no damage.

# TWIN FALLS NEWS

Published every Friday by  
THE NEWS PUBLISHING COMPANY  
TWIN FALLS, IDAHO

Subscription Rates.  
One Year, in Advance, \$2.00  
Six Months, in Advance, 1.00

Reliable information regarding the city and  
country promptly and cheerfully furnished. Ad-  
dress communications to The News Publish-  
ing Company, Twin Falls, Idaho.

Entered as second-class matter, December 12,  
1904, at the postoffice at Twin Falls, Idaho, under  
the Act of Congress of March 3, 1879.

## PETER L. KIMBERLY.

When Peter L. Kimberly  
succumbed to an attack of  
apoplexy in Chicago last Sun-  
day the west lost one of its  
truly great men and every  
property owner on the Twin  
Falls tract lost a friend. Mr.  
Kimberly was a close friend  
and business associate of  
Frank H. Buhl. They un-  
derstood the west and risked  
millions in proving their  
judgment. To them, as to  
others associated in the pro-  
ject, the Twin Falls irrigation  
enterprise was something  
more than a business venture.  
Behind it was the laudable  
ambition to do good.

"I have more money than  
I need," remarked Mr. Kim-  
berly a few weeks before his  
death. "If I can only suc-  
ceed in putting it where it  
will do some good I will feel  
that the Almighty caused  
me to prosper for a purpose."

On a recent occasion, while  
discussing the Twin Falls  
project, he said to his veteran  
friend and partner, Mr. Buhl:  
"Frank, we are spending a lot  
of money here, but if the peo-  
ple are getting some good  
out of it we ought to be  
happy."

His was a beautiful charac-  
ter. His confidence in his  
associates and employees was  
an inspiration to all of them.  
A man who would attempt to  
take advantage of Peter Kim-  
berly deserves no place in the  
brotherhood of mankind.  
He trusted his fellow men  
with a faith that was almost  
childlike. If he found that  
the trust was not misplaced,  
the man in whom it was re-  
posed was well repaid. But  
he was quick to detect de-  
ception and the who imposed  
upon him quickly lost all  
claim upon his friendship.  
He was courageous, resolute,  
benevolent and charitable.  
Big undertakings were to his  
liking, for he was a big man,  
in every sense of the word.

Peter Kimberly knew what  
it was to be poor. Twice he  
met the wolf and twice he  
achieved victory. In his  
time he made and lost many  
millions. Iron mining, mill-  
ing and irrigating was his  
field and he operated on a gi-  
gantic scale. He brought  
more money into Utah min-  
ing operations than any other  
man of his time. With him  
the Twin Falls project was a  
sunset reverie. It was some-  
thing more than dollars and  
cents. To make others happy  
was his chief aim in life  
and when he last drove over  
the Twin Falls tract and saw  
the green fields and happy  
homes he felt that his ambi-  
tion had been gratified. The  
pity of it all is that he was  
not spared to see the full de-  
velopment of the mighty en-  
terprise in which he played  
so great a part. In gratitude  
his name should be perpetu-  
ated in this section of Idaho  
which he helped to wrest from  
the desert waste of centuries  
and place upon a plane where  
it commands the attention of  
the commonwealth.

The newly elected school trust-  
ees are all capable, broad minded  
and public spirited men who may  
be relied upon to do the right  
thing at the right time. They have  
experience and courage and will  
not be swerved from their proper  
course. They should and will re-  
ceive the hearty support of all  
good citizens.

## LATERALS

Sprinkle, sprinkle, little cart.

It depends upon whose ox is gored  
or whose horse is put in the pound.

Apparently law and justice is one  
thing and "between neighbor and  
neighbor" is quite another.

In describing the circulation of  
plants. Superintendent McPherson  
omitted to mention the newspaper  
plant.

A Wisconsin man who complained  
loudly about the dust in Twin Falls  
was invited by a telegram from home  
announcing that his farm was under  
three feet of water.

Another "interesting personage" has  
been discovered in Mayor Weaver of  
Philadelphia. Apparently all a pub-  
lic officer need do to achieve fame and  
distinction nowadays is to be honest.

### State Land Sale.

Notice is hereby given that on 5th  
July, 1905, the following described  
lands belonging to the state of Idaho  
will be offered for sale at public auc-  
tion at Twin Falls City, Cassia county,  
Idaho, at 1 o'clock p. m.

Description	Sec.	Twp.	Range	Per acre
NW 1/4	15	11 S	18 E	\$20
SW 1/4	"	"	"	"
NE 1/4	17	"	"	15
NW 1/4	"	"	"	15
SW 1/4	"	"	"	15
SE 1/4	"	"	"	15
SW 1/4	20	"	"	10
SE 1/4	"	"	"	10
NE 1/4	21	"	"	15
NW 1/4	"	"	"	15
NE 1/4 SE 1/4	"	"	"	15
NE 1/4 NW 1/4	22	"	"	10
NE 1/4 SW 1/4	"	"	"	15
NW 1/4 SW 1/4	"	"	"	15
SW 1/4 SW 1/4	"	"	"	15
NW 1/4 NW 1/4	27	"	"	18
SW 1/4 NW 1/4	"	"	"	18
NE 1/4	28	"	"	18
NE 1/4	29	"	"	15
NE 1/4 NW 1/4	"	"	"	10
NW 1/4 NW 1/4	"	"	"	10
SW 1/4 NW 1/4	"	"	"	15
NW 1/4 SW 1/4	"	"	"	15
SW 1/4 SW 1/4	"	"	"	18
SE 1/4 SW 1/4	"	"	"	18
NE 1/4 SE 1/4	"	"	"	18
SE 1/4 SE 1/4	"	"	"	18
NE 1/4	31	"	"	10
NW 1/4	"	"	"	10
SW 1/4	"	"	"	10
SE 1/4	"	"	"	10
NW 1/4	32	"	"	10
SW 1/4	"	"	"	10
SW 1/4 NW 1/4	35	"	"	10
SE 1/4 NW 1/4	"	"	"	10
SW 1/4	"	"	"	10
SE 1/4	"	"	"	10
NE 1/4	36	9	14	20
NW 1/4	"	"	"	20
SW 1/4	"	"	"	20
SE 1/4	"	"	"	20

Terms of sale are as follows: On  
all lands selling for twenty-five dollars  
an acre or less, one tenth of the pur-  
chase price and first year's interest on  
deferred payments, cash on day of  
sale, balance in eighteen annual in-  
stallments at six per cent interest; on  
all lands selling for more than twenty-  
five dollars per acre, two tenths of the  
purchase price and first year's interest  
on deferred payments, cash on day of  
sale, balance in sixteen annual in-  
stallments at six per cent interest. No  
lands will be sold for less than the ap-  
praised value.

For further information address the  
county treasurer or State Land depart-  
ment, Boise, Idaho.

By order of the State Board of Land  
Commissioners.

C. S. MCCONNELL,  
Register.

Dated June 3, 1905.

**Play Safe.**  
Have your land surveyed and your  
ditches located by C. H. Mull, Jones  
building, Twin Falls.

Protect your growing crops with  
rabbit fencing. For sale by Stock-  
growers Mercantile Co., Shoshone, Ida.

Our shoe stock is coming in fast.  
Call and see it. Stott's Shoe Store

TWIN FALLS, IDAHO  
No. 7608.

**Report of the Condition of**  
The First National Bank of Twin Falls, at  
Twin Falls, in the State of Idaho, at the close  
of business, May 29, 1905.

RESOURCES.	
Loans and Discounts	\$37,252.25
Overdrafts, secured and unsecured	3,045.23
U. S. Bonds to secure circulation	6,250.00
Premiums on U. S. Bonds	246.00
Banking house, furniture, and fixtures	7,409.12
Due from National Banks (not reserve)	292.10
Due from State Banks and Bankers	3,181.25
Due from mail order	9,377.51
Checks and other cash items	246.30
Notes of other National Banks	166.00
Fractional paper currency, nickel and	24.38
cents	210.85
LAWFUL MONEY RESERVE IN HAND	
Specie	\$7,299.00
U. S. Bonds	12,349.00
Redemption fund with U. S. treasurer	312.50
(5 per cent of circulation)	312.50
Total	\$220,068.17

LIABILITIES.	
Capital stock paid in	\$22,500.00
Undivided profits less expenses and	
taxes paid	72.33
National Bank notes outstanding	6,250.00
Individual deposits subject to check	17,033.12
Deposits not subject to check	12,541.16
Demand certificates deposited	12,541.16
Cashier's checks outstanding	2,470.58
Liabilities in excess of the above stated	230.00
Total	\$220,068.17

STATE OF IDAHO,  
COUNTY OF CASSIA, ss.  
I, J. M. MAXWELL, Clerk of the said county,  
do solemnly swear that the above state-  
ment is true to the best of my knowledge and  
belief.

J. M. MAXWELL, Clerk.

Correct-Attest: B. PERLINE,  
PHILIP WISSENER, Directors.

Subscribed and sworn to before me this 3rd  
day of June, 1905.

(Signed) Geo. P. SEAVANT,  
Notary Public.

## PROFESSIONAL CARDS

### DR. H. W. CLOUCHEK

Physician and Surgeon

Two Years Resident Physician at University  
of Michigan, Ann Arbor, Michigan.

TWIN FALLS CITY, IDAHO

### TRUMAN O. BOYD, M. D.

Physician and Surgeon

Office, in the Jones Building, Twelfth Avenue  
TWIN FALLS, IDAHO

### DR. J. M. ROGERS

DENTIST

Office Five Building (basement), Main Street  
TWIN FALLS, IDAHO

### DR. G. F. BAKER

DENTIST

Office, in the Clouchek Building, Main Street.  
TWIN FALLS, IDAHO.

### L. M. LUCY

Lawyer

Office, over Allen Merc. Co's. store  
TWIN FALLS, IDAHO

### A. H. DERBYSHIRE

Attorney at Law

Prosecuting Attorney for Cassia County  
Office in Court House. Phone 8  
ALBION, IDAHO

### W. P. GUTHRIE

Attorney at Law

Rooms 2 and 3, Jones Bldg., TWIN FALLS

### HAWLEY, PUCKETT & HAWLEY

Attorneys at Law

Rooms 5 to 10 Odd Fellows' Block  
BOISE, IDAHO

### HENDERSON, PIERCE, CRITCHLOW & BARRETTE

Attorneys at Law

Office with Twin Falls Land & Water Company  
TWIN FALLS, IDAHO.

### S. H. HAYS

Attorney at Law

821 Main street BOISE, IDAHO.

### C. M. PRICE

Attorney at Law

Room 8, Jones Bldg., TWIN FALLS

### JAMES H. RICHARDSON

ARCHITECT

North Main Street, opposite Idaho Lumber Co.  
TWIN FALLS, IDAHO

### COOKINHAM & HAYES

Twin Falls Engineering Co.

Latent surveys a specialty  
General engineering work  
Office Hall Block, TWIN FALLS.

### BALL BROTHERS

CONTRACTORS

Architectural Work a Specialty. See us for  
Plans and Estimates.  
Ninth Avenue, between Tenth and Eleventh Sts.  
TWIN FALLS, IDAHO.

### ROY ATWOOD

Carpenter and Paper Hanger

All Work Guaranteed  
TWIN FALLS, IDAHO

### J. C. GARL

Contractor and Builder

Estimates furnished free of charge.  
Office at the Twin Falls Hardware  
company's store.  
TWIN FALLS IDAHO

## Twin Falls Furniture Co.

COMPLETE HOUSE FURNISHERS

The best that money can buy at the right prices

Iron Beds \$4 and Upwards

Dressers \$8.50 and Upwards

Finest line of mattresses, springs, and bedding of  
every description. The house that  
will save you money

## Twin Falls Furniture Co.

OPPOSITE POSTOFFICE

## Twin Falls Livery, Boarding and Transfer Stables

I. M. BURNETT, Manager

Good Rigs Prompt Service Prices Right

Horses Bought, Sold and Exchanged

Located on Thirteenth and Shoshone Ave. TWIN FALLS, IDAHO

E. C. Perkins

D. V. Stimmel

## Washington Livery, Feed and Sale Stable

Fast and Gentle Drivers

Stylish and Safe Carriages

The right prices and the right stock. STABLES: In rear of  
Hall House, Eleventh St.

## Nibley-Channel Lumber Co., Ltd.

C. B. CHANNEL, Mgr.

## LUMBER AND COAL

Sash, Doors, Building Material and Builders' Hardware

Thirteenth Avenue, between Tenth and Eleventh Streets.

R. W. GAGER

W. H. KENNEDY

## Twin Falls Hardware Co.

GAGER & KENNEDY, Props.

Dealers in

Stoves, Harness, Guns, Ammunition, Nails,  
Wire and Builders' Hardware.

Steam Fitting and Plumbing

MAIN STREET

TWIN FALLS, IDAHO

## JUST OPENED

## Hardware and Furniture

H. TOWNER, Prop.

Just received a carload of Furniture;  
also a carload of Nails and a full line  
of Hardware. Call and get prices

Located on Twelfth Avenue, near Shoshone Avenue

TWIN FALLS, IDAHO

### Superior Coffee Free.

Fifty handsome one fourth pound  
cans of coffee to be given away at  
Twin Falls Grocery. Purchase one  
dollar's worth of goods, including a  
pound of our "Golden West" coffee  
and you are entitled to one of these  
cans.

Wanted.

For customers. I want 80 acres close  
in, also forty acres.

KENNEDY PACKARD.

If you are short on Kennermer coal try the  
Nibley Channel Lumber Co.

### Wanted.

To exchange a first class stock of  
merchandise for a ranch. Tarr Bldg.  
Slicer & Co.

### A Bad Scare.

Some day you will get a bad scare,  
when you feel a pain in your bowels,  
and fear appendicitis. Safety lies in  
Dr. King's New Life Pills, a sure cure,  
for all bowel and stomach diseases,  
such as headache, biliousness, consti-  
pation, etc. Guaranteed at Sprague &  
Butler's Drug Store, only 50c.



# The Bedford Drug Co.

Successors to the

## Pioneer Drug Store

Complete stock of Drugs and Chemicals,  
Stationery, Perfume, Toilet Ar-  
ticles, Candies and Cigars

Prescriptions and family recipes  
our specialty

C. C. Bedford, Mgr.

## BURRINGTON'S HOTEL

### EUROPEAN PLAN

Advance requests for rooms will receive prompt attention

Tenth and Main Streets  
TWIN FALLS, IDAHO

J. B. PERRINE, President.  
PHILIP WEISNER, Vice President

Directors: FRANK F. JOHNSON  
J. S. HAYS

## FIRST NATIONAL BANK OF TWIN FALLS

J. M. MAXWELL, Cashier

CAPITAL STOCK \$25,000.00

General Banking Business Transacted

SOUTH MAIN STREET

TWIN FALLS, IDAHO

## Shoshone Falls Stage Line

L. B. PERRINE, PROPRIETOR

Daily Stages leave Shoshone and Rock Creek every morn-  
ing via Blue Lakes and Twin Falls City

Office, Main Street, Between Tenth and Eleventh Streets  
TWIN FALLS CITY, IDAHO

J. C. Weeter

L. Pettit

## IDAHO LUMBER CO.

L. PETTIT, Mgr.



### Doing the Square Thing

by our customers is a pol-  
icy always followed by us.  
We want them to be thor-  
oughly satisfied with what-  
ever they receive in lumber,  
whether it is in hard or soft  
woods, in a big order or a  
small one. Our facilities  
are unsurpassed, and our  
stock is always kept up to  
the highest grade.

North Main Street

TWIN FALLS, IDAHO

## Bon Ton Grill and Cafe

PRICE & CURTIS, Proprietors.

OPEN DAY AND NIGHT

Everything the Market Affords Served in a First-class Manner

MAIN STREET

TWIN FALLS, IDAHO

## KENNEDY PACKARD

REAL ESTATE, LAND LOCA-  
TIONS AND INVESTMENTS

The Interest of Patrons Carefully Considered.

MAIN STREET

TWIN FALLS, IDAHO

## FINE SOIL FOR FORAGE CROPS

B. T. Byrns, F. L. White and Homer  
David of Moscow, Idaho, Three More  
Twin Falls Converts—Mr. White, Pur-  
chases Pioneer Drug Store Location.

B. T. Byrns, F. L. White and  
Homer David of Moscow, Idaho,  
arrived in Twin Falls last Satur-  
day. They came to inspect the  
great irrigation project of which  
they had heard so much. Before  
leaving they declared it was the  
most feasible and promising enter-  
prise of the kind they had investi-  
gated. Mr. White showed his  
faith by purchasing from E. B.  
Williams the Pioneer Drug store  
property. Mr. Byrns is one of the  
most prominent and successful  
breeders of thoroughbred cattle in  
the west. His herds of Shorthorns  
are the pride of Idaho and his  
judgment in regard to stock rais-  
ing is eagerly sought by the pro-  
gressive breeders. He said he  
never saw better forage crops than  
those at Blue Lakes. Coming from  
a gentleman who has over 1000  
acres of alfalfa under crop, this is  
indeed an encouraging statement.  
It is hoped that Mr. Byrns may  
secure a tract of land in the vicin-  
ity of Twin Falls and establish a  
stock farm here.

Mr. David is a prominent young  
business man of Moscow. He was  
very favorably impressed with  
Twin Falls. If the streets were  
only well sprinkled, he said, visi-  
tors would be much more favorably  
impressed with the city.

Mr. White is well known through-  
out northern Idaho. He was three  
times mayor of Moscow and it was  
during his administration that the  
university city was beautified by  
substantial street paving and ren-  
dered more healthful by an excel-  
lent sewer system. Mr. White  
said he enjoyed the trip very much  
but he worried a good deal for the  
safety of his friends who, he de-  
clared, had lived within the class-  
ic precincts of Moscow for so long  
that their feet had become some-  
what tender. He was especially  
solicitous for the welfare of Mr.  
Byrns whom he watched with  
brotherly care. On the drive from  
Shoshone to the river, said Mr.  
White, Mr. Byrns confounded  
mules and jackrabbits in a most  
perplexing manner. When they  
arrived at Snake river canyon Mr.  
White thought for a time it would  
be necessary for him to blindfold  
Mr. Byrns in order to get him  
down the grade. Then, according  
to Mr. White's undoubted state-  
ments, Mr. Byrns insisted upon  
going in swimming whenever they  
came to an irrigating ditch. At  
Blue Lakes Mr. Byrns got lost in  
a bunch of red top in Bert Per-  
rine's cherry orchard and Mr.  
White had a frightful time getting  
him out. He was found eating  
strawberries in the shelter of a  
four-leaf clover. Mr. White said  
he intended to try and prevail up-  
on Mr. Byrns to do more traveling  
in order that he might become  
hardened to the vicissitudes of  
western life.

Mr. Byrns said it embarrassed  
him very much to see Mr. White's  
raids upon the lunch counters and  
restaurants. Next time they tra-  
veled together, he said, he intend-  
ed to carry a supply of compressed  
ham and evaporated eggs in order  
that Mr. White might not suffer  
from hunger. He felt constrained  
to do this because of his high re-  
gard for Mr. White's family.

The visitors were shown about  
by Agricultural Inspector Mc-  
Pherson, their old friend, who said  
he felt 50 per-cent-better after  
sharpening his wits to cope with  
them.

Come and get a sample quarter  
pound can of fine coffee free at the  
Twin Falls Grocery.

There are still a few bargains in  
hardware and furniture at Stott's  
Shoe Store.

### Huge Task.

It was a huge task, to undertake the  
cure of such a bad case of kidney dis-  
ease, as that of C. F. Collier, of her-  
oic, but Electric Bitters did it.  
He writes: "My kidneys were so far  
gone, I could not sit in a chair without  
a cushion; and suffered from dreadful  
backache, headache, and depression.  
In Electric Bitters, however, I found  
cure, and by them was restored to  
perfect health. I recommend this  
great tonic medicine to all with weak  
kidneys, liver or stomach. Guaranteed  
by Sprague & Butler's Drug Store;  
price 50c.

## Twin Falls Land and Water Co.

### OFFICERS:

W. G. PILER,  
Vice-Pres. & Gen. Mgr.,  
Salt Lake City, Utah.

F. H. BURR,  
President,  
Sharon, Pa.

M. B. DE LONG,  
Sec. & Treas.,  
Twin Falls, Idaho.

PAUL S. A. BICKEL,  
Chief Engineer,  
Twin Falls, Idaho.

M. M. MURTAUGH,  
Asst. Gen'l Mgr.,  
Twin Falls, Idaho.

Address all Communications  
to the Secretary of the

## Twin Falls Invest- ment Co., Ltd.

TWIN FALLS CITY, IDAHO.

Sole Agents for Disposal of Water Rights,  
Lands and Town Lots.

### OFFICERS:

C. B. HURTT, President.  
JOHN CROCKER, Treas.

I. B. Perrine, Vice-President and Gen. Mgr.  
THOS. COSTELLO, Vice-Pres. and Eastern Mgr.  
GEO. F. SPRAGUE, Asst. Treas.

## T. J. WOODS & CO.

REAL ESTATE

BUYERS FOR BARGAINS

BARGAINS FOR BUYERS

Clouchek Building, Main St., TWIN FALLS, IDAHO

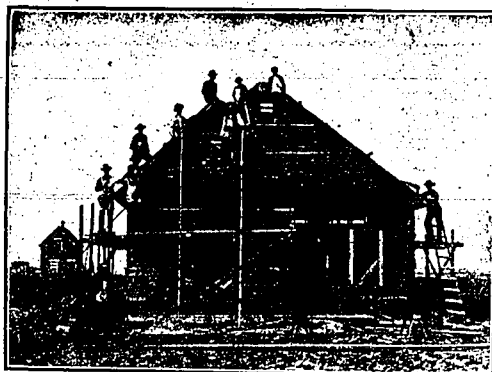

E. L. SUTTLES, Builder and Contractor

Office, Abbott's Paint Shop, Twin Falls

## The Palace Saloon

R. W. JONES, Proprietor

A Full Line of Finest Wines, Liquors and Cigars

BILLIARD HALL IN CONNECTION

FAMILY TRADE SOLICITED.

MAIN STREET,

TWIN FALLS CITY, IDAHO

## The Liberal

Wholesale Cigars

We Save Your Freight

Heap & Frankell



## WILL VISIT TWIN FALLS

Congressional Party Decides to Spend  
Additional Day in Idaho and Will In-  
spect Twin Falls Canal System  
from Milner to Twin Falls.

The congressional party which is now touring the west for the purpose of inspecting the government reclamation projects will make a thorough examination of the Twin Falls canal system. Finding they had an extra day to spare the members of the party expressed a desire to spend in Idaho. They wished to see the famous Shoshone falls and the budding city of Twin Falls. At first they were advised against making the side trip but when they declared it was Twin Falls or nothing the journey was arranged.

The special car in which the party is traveling will be taken to Milner for the night. After inspecting the dam on the following morning, the party will be taken to the end of the track which will probably be at Dry Creek by that time. From there they will drive to Twin Falls, Shoshone falls, Blue Lakes and the city of Twin Falls. From Blue Lakes the visitors will proceed to Shoshone where their car will await them.

It has been suggested that a committee of Twin Falls citizens should meet the distinguished visitors and escort them from Milner to Blue Lakes or Shoshone. This would entail very little trouble and would be a very proper courtesy.

An inspection of the Twin Falls tract, brief though it be, will give the members of the congressional party a clearer idea of how arid lands are reclaimed in Idaho than they could possibly obtain in any other manner. It will also give them an opportunity to see four of the grandest spectacles in the Gem state.

### It Is Dangerous

To run chances of spoiling your land and ruining your crops by running your ditches wrong. Have them surveyed by C. H. Mull, Jones building, Twin Falls, and you will save money.

Tents, camp outfits, stove pipe and poultry netting, the rabbit fence. Griffith Hardware & Plumbing Co.

### Advised Letters.

June 3, 1905.

The following letters remain uncalled for at the Twin Falls postoffice.

Aiken, J. E.	Milner, Mrs. Ruth
Anquini, Angelo	Medley, Mrs. Dial
Archibald, R.	th
Arms, Delos E.	Martin, J. R.
Austin, W. A.	Martin, J. S.
Baker, Emmett	Martin, J. T.
Bitt, C. R.	Martin, W. A.
Bolinder, Mrs. Mamie	Martin, Wilber A.
Booth, P. U. (2)	Martin, J. B. (2)
Bower, Walter C.	McGaughey, F.
Bower, J. M.	McGaughey, E. B.
Brace, A. J.	McGaughey, E. B.
Brown, Cyrus H.	Neely, J. W.
Brown, Walter G.	Newman, W. M.
Bryant, Mrs. Nellie	Nichols, Olin
Carlier, I. R.	Nichols, Clay
Casady, Florantine	Seely, Miss Lizzie
Chase, C. B.	Pack, C. W.
Clayton, Miss Trix	Payne, H. H.
Corra, W. W.	Peck, Moim
Crow, Frank	Pettit, Curtis (3)
Cummitt, C.	Pooler, J. E.
Curtis, Sherry	Pooler, W. M.
Dahm, S. H.	Pack, Clarence
Decker, W. H.	Peterson, Emanuel
Errand, Mrs. Nettie	Pack, Fred
Flinn, Geo.	Ramsay, Harry
Fisher, Mrs. Nellie	Rockafellow, Chris
Forre, Robert L.	Frank
Flieger, Ed.	Robinson, Kit
Fuller, Charles	Russell, Pauline
Fuller, Charlie	Simmons, Isaac
Garr, F. J.	Sangers & Gordon
Green, Mark	Mawyer, Jesse
Granholm, Chas. A.	Shmett, Chas
Hargraves, E. T.	Summers, G. H.
Hadley, A. W.	Snell, H. G.
Hollenbeck, Fred	Standard, Jim
Heath, F. S.	Swinton William
Harper, Chas.	Shurgen, Jas
Hause, E. M.	Spaulding, I. S.
Harms, Mrs. Geo.	Sayers, Dan
Hays, Miss Cath-	Sainsbury, Bert
alen	Sullivan, Andrew J.
Ivie, W. E.	Sorensen, Chris C.
Irving, Wm (2)	Jr.
Ingall, J. H.	Taylor, H. J.
Joyce, Wm (2)	Thome, E. T.
Johnson, David	Thomas, Mrs. Dora
Johnson, J. D.	Underwood, Geo
Johnson, Mrs. Nena	Vanderover, John W.
Klein, W. A.	Wilson, A. G.
Leisk, Wm (3)	Woods, D. L.
Lightfoot, Kilmar	White, Mrs. Lizzie
Louis, Mrs. Minnie	Woodburn, J. K.
Millander, Mrs. C.	Ward, Zeb
Morris, F. A.	Ward, Edwin T.
Mitchell, B. W.	Williams, J. W.
Mills, L. B.	Walters, C. F.
Martinson, J. P.	Yoeman, I. F.
Moore, G.	Young, E. F.

When asking for letters in this list please say "advertised."

W. W. DUNN, P. M.

List your properties with G. B. Sierce & Co.

Don't bother gathering sagebrush when you can buy Kemmerer coal cheaply from the Nibley Channel Lumber Co.

## McKee & Byrne's Real Estate Bargains.

### FARM PROPERTY

- (No. 1.) 80 acres in sec. 4, Tp. 11, range 17 east, under the high line canal for \$1000 clear bonus. Choice land 3 1/2 miles from city.
- (No. 2.) 160 acres under the low line canal 6 miles from city for \$1325 including first payment on land of \$525. A snap.
- (No. 3.) 40 acres under the low line canal 8 1/2 miles from city for \$650 including first payment on land.
- (No. 4.) 80 acres 4 1/2 miles northwest of city for \$650 clear bonus. About 20 acres cleared; choice land. Under low line canal.
- (No. 5.) 80 acres choice land 10 miles west of city \$1500 including first payment. Under low line canal.
- (No. 6.) 80 acres 5 miles from city under low line canal.
- (No. 7.) 40 acres 4 1/2 miles east of city, choice land, 20 acres in crop and other improvements \$3500.
- (No. 8.) 160 acres 4 1/2 miles northwest of city for \$15 per acre bonus, under low line canal.
- (No. 9.) 40 acres choice land 2 miles from city, under low line canal, for \$1000, including first payment.
- (No. 10.) 80 acres 3 miles west of city for \$10 per acre bonus, under low line canal. A snap.
- (No. 11.) 40 acres 1 1/2 miles southwest of city, under low line canal, \$1000 bonus, choice land.
- (No. 12.) 80 acres 3 miles northwest of city, under low line canal, \$1000, including first payment.
- (No. 13.) 40 acres choice land 2 miles from city for \$1000 bonus, under low line canal.
- (No. 14.) 40 acres choice land, 1 1/2 miles southwest of city for \$1000 bonus, including first payment.
- (No. 15.) 80 acres, 7 miles west of city, under low line canal, 10 acres cultivated, \$1000 clear bonus.
- (No. 16.) 76.86 acres 10 miles north west of city for \$650, including first payment, under low line.
- (No. 17.) 80 acres, 7 miles southwest of city for \$675 including first payment, under high line canal.
- (No. 18.) 40 acres, 2 1/2 miles south of city for \$650, including first payment, under low line. A good buy.
- (No. 19.) 80 acres under low line canal, 7 miles east of city for \$1000, including first payment.
- (No. 20.) 80 acres, 3 1/2 miles northwest of city, good land, for \$1300, including first payment.
- (No. 25.) 160 acres choice land 2 miles from city all fenced. 20 acres in crop, \$8,000.
- (No. 22.) 170.68 acres 5 1/2 miles from city, under low line canal, \$1475, including first payment.
- (No. 23.) 40 acres 3 1/2 miles from city, east, 12 acres in crop, all fenced with 2 wire fence, small house, \$900, including all improvements and first payment.
- (No. 24.) 40 acres under low line canal, 2 1/2 miles from city, for \$550, including first payment.

### CITY PROPERTY

- (No. 35.) Residence lot in block 27, price \$400, cash to handle it \$287.50.
- (No. 36.) A fine residence lot in block 35, near park and only 4 blocks from Main street. \$9125 for \$350, cash \$125. A bargain.
- (No. 37.) Two choice business lots one block from Main street and 75 feet from Shoshone avenue for \$1800.
- (No. 38.) Choice corner residence lot in block 10 on Shoshone avenue for \$600. A good bargain.
- (No. 39.) Lots 31 and 32 in block 100, good business corner one block from Main street for \$1100.
- (No. 42.) Choice business lot near Shoshone avenue in block 118 for \$650. A snap.
- (No. 44.) Lots 13 and 14, block 91. These lots are well located on Main street and are 80x125 feet each. Can be bought for \$1500.
- (No. 49.) Lots 1 and 2 in block 116, good business lots, 25x125 each, price \$1300.
- (No. 50.) Lot 21 in block 74, store building 24x40, all complete. The lot and building are well located for a good merchandise store. Can be bought for \$1800. A snap.
- (No. 58.) Lots 19, 20, 21, block 74, a good buy for \$1000 for the three and well located for business.
- (No. 61.) A fine residence lot in block 28 for \$300, cash \$225.
- (No. 62.) Lot 4, block 99, with a fine northeast frontage on Main street 50 feet wide by 125 feet deep. Four roomed residence, in fact a model home, price \$1900, a good buy.
- (No. 64.) A business lot, well located in block 85 for \$525, cash \$300.
- (No. 75.) Two lots in block 8—\$250 each, a good buy. Well located and near Shoshone avenue.
- (No. 74.) Two choice lots on Shoshone avenue near Main street for \$2000 cash, a good buy.

The above listed properties are a few of our best bargains. Will furnish you circulars on application of the great Twin Falls Irrigation project. Here is a grand opportunity for eastern people to buy farms or city property and get in on the ground floor and grow up with the country. Address all communications to McKee & Byrne, the old reliable real estate firm, Twin Falls, Idaho.

References, First National Bank of

Allen Mercantile Co.  
Twin Falls News  
C. & B. Clothing Co.

# THE ALLEN MERCANTILE CO.

Besides other things

The most complete stock of

# GROCERIES

in the city

"Whatever's Right"

We have made arrangements whereby we can clear and plow lands for absent owners at a reasonable cost. Give us description of your land and we will name prices. Also name date at which work must be completed.

S. T. HAMILTON & Co.

Run No Risks.

Get your laterals right in the beginning and save endless trouble. C. H. Mull will survey them for you and guarantee satisfaction. Office, Jones building, Twin Falls.

Growing crops must be protected from jack rabbits. The Elwood rabbit fencing will do it. For sale by Stockgrowers Mer. Co., Shoshone, Ida.

J. M. SHANK

Attorney at Law

Room 7, Jones Building.

TWIN FALLS, IDAHO

WILLIAM GORR

Irrigation, Civil and Mining Engineer

Ditch and land surveys a specialty

Office Stott Block, TWIN FALLS

ROBERTS & OUGHTON

CONTRACTORS.

Stone, Brick and Concrete Work  
Stone Cutting and Cemetery Work a Specialty  
Estimates cheerfully furnished.

TWIN FALLS, IDAHO

P. H. HALL

Contractor and Builder

Estimates Cheerfully Furnished

TWIN FALLS CITY, IDAHO

J. P. HARRAH

Contracts made for all kinds of  
Excavations.

ESTIMATES CHEERFULLY FURNISHED  
TWIN FALLS, IDAHO.

M. N. POMEROY

CARPENTER

Inside Work a specialty. Plans and Estimates Furnished.

TWIN FALLS, IDAHO

HARLAN STACY

RESIDENT AGENT FOR

United States Health and Accident  
Insurance Co. of Saginaw, Mich.

TWIN FALLS, IDAHO

DAVIS & HEALY

Sanitary Plumbing and Tin Repairing

Estimates Made and Contracts Executed. All  
Work Guaranteed.

Located, Cor. Sixth Street and Tenth Avenue

R. A. CARTER & CO.

Real Estate

TWIN FALLS, IDA.

Main St. next to new Kimberly Hotel

## Bower Land & Live- stock Company

J. E. BOWER, Mgr.

Dealer in General Merchandise,  
Hay, Grain, Lumber, Cedar Posts,  
Meats of all Kinds. Work and  
Saddle Horses, and Milch Cows

DRY CREEK, IDAHO

Postoffice Address, Milner, Idaho

## STUDEBAKER

The name of STUDEBAKER indicates the  
superior quality of the  
FARM WAGONS, BUGGIES, SPRING WAGONS,  
TRUCKS, EXPRESS WAGONS, DELIV-  
ERY WAGONS, SPRINKLERS

and other vehicles manufactured by the famous  
STUDEBAKER establishment, the American  
standard of excellence. I have a large stock on  
hand. Will gladly order anything not in stock and  
Guarantee Prompt Delivery

The famous Studebaker Harness, Wagon,  
extras, finished and rough, wagon covers,  
tents and tarpaulins in stock

EVERYTHING THE FARMER NEEDS IN THE VEHICLE LINE

C. O. MEIGS,

Opposite Twin Falls Lumber Co., TWIN FALLS, IDAHO

## C. F. BORDEN

Hardware, Lumber and Farm Implements  
Wagons and Buggies

SHOSHONE, IDAHO

## J. E. BARNHURST & CO.

Real Estate and Insurance

General Brokerage in Connection

I can sell or rent your property. If you want to invest in Real Estate  
I CAN SAVE MONEY FOR YOU. Your business solicited.

Office Tarr Bldg., Main St., Twin Falls, Idaho

G. H. JOHNSON, President

H. T. WEST, Secretary and Manager

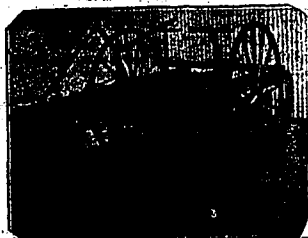

## The Johnson Grubber Co., Ltd.

General Contractors  
Sage Brush Cleared  
by Contract. Machines  
Leased.  
If you want your  
land cleared write us.  
We will leave it ready  
to seed, do a quick job  
and please you.  
Address all correspondence to

Johnson Grubber. Patent applied for.

Twin Falls, Idaho

## INSECT PESTS ARE DISCUSSED

Superintendent McPherson Tells Newly Organized Farmers of Kimberly How to Protect Trees from Voracious Insects Which Attack New Orchards.

The Kimberly Farmers association organized on Wednesday evening, June 7, by electing W. S. Starr president, A. R. Moore vice president and Frank Burrington treasurer. The election of a secretary was deferred until the members are able to choose the man best qualified for the position. The association has a large membership of progressive farmers who are well advanced with their work and are filled with determination to hold together and build up a first class organization.

Superintendent McPherson was to have addressed the Kimberly farmers on Wednesday evening on "How Plants Grow" but they assailed him with questions in regard to insects and animal pests and he changed his subject and talked to them of bugs, rabbits, crickets and gophers instead. The reason for the change was that the crops in the Kimberly section are further advanced than elsewhere and the farmers are more interested in insect and animal pests.

Mr. McPherson divided the insects into two classes, the haustellate or sucking class and the mandibulate or chewing insects. To exterminate the latter, he said, it was necessary to poison what they ate. The haustellates were exterminated by contact with insecticides. Insects were always bad in a new country, Mr. McPherson explained, because their natural enemies had not been introduced. They attacked the young trees and it was necessary to check their ravages early.

For mandibulates, or insects which actually masticated and swallowed their food, (among which were included the majority of dangerous larva, all beetles and the locust family) the best means of extermination was by spraying with poison that might safely be applied to the leaves or other portions of the plant attacked. Care should be taken not to apply poison when the plants themselves were shortly to be used as food. The spraying should be done when the foliage was on the trees. Formulas for spraying would be furnished on application to the superintendent.

The sucking insects were destroyed by the application of insecticides, Mr. McPherson explained. It was impossible to poison them because of their method of feeding which was by inserting their proboscis and sucking from the plant. The application of an oily or sticky substance which would close the pores was most effective.

Bi-sulphide of carbon was recommended for ants or insects living underground. By locating the mound or nest and opening up the ground by inserting a stake or bar every 10 or 12 inches over the infested area, a tablespoonful of bi-sulphide of carbon poured in each hole would prove effective if the holes were immediately covered with earth. Bi-sulphide of carbon being an explosive, it was necessary to exercise caution and allow no fire near it.

In the absence of rabbit tight fence, the trunks of fruit trees may be protected by wire screen, coiled in such a way that it will spring tightly against the tree. Wooden slats, woven together with bailing wire were often used. Cloth, burlap or wrapping paper may be used in emergencies. For the wholesale destruction of rabbits dissolve one ounce of strychnine in five gallons of water by heating. Dampen a small bundle of clover or alfalfa with the poison and place it in an inclosure where no domestic animal can reach it, but leave sufficient space for the rabbits to get in. Extreme care should be taken to keep other animals away from the poison and what remains of the hay after the desired results are attained should be burned.

An ounce of strychnine dissolved in two ounces of acetic acid to which an ounce of oil of rhodium is

added after the dissolving process, is an effective remedy for mice. If this formula is diluted with sufficient water to thoroughly soak a bushel of wheat the combination may be scattered around the trees and near the runways where mice are found. Precaution should be taken to keep fowls away from the poisoned wheat.

The Kimberly farmers are showing deep interest in their work and the meetings in that place are growing more interesting every week.

Come and get a sample quarter pound can of fine coffee free at the Twin Falls Grocery.

Ditch Surveying a Specialty.  
Charles H. Mull makes a specialty of ditch surveying. He knows the ground and guarantees satisfaction. Office in Jones building, Twin Falls.

Lewis & Clark Centennial Exposition.

Tickets good for 90 days, but in no case later than Nov. 30th, 1905. Tickets on sale from May 24th to Sept. 30th, inclusive. Rate \$30 for round trip.

Tickets good for 30 days, on sale from May 28th to Oct. 14th inclusive; limited continuous passage in both directions with final return limit of 30 days from date of sale but in no case later than Oct. 31st, 1905. Rate \$20.85.

D. E. SURLY, G. P. & T. A. of Oregon Short Line.

Salt Lake City, Utah.  
F. E. AUSTIN, Agent,  
Shoshone, Idaho.

Seed Potatoes.

Extra fine seed potatoes, \$1.25 per hundred weight, for sale by The Stockgrowers Mercantile Co., Shoshone.

## Alvord Sage-Brush Grubber and Land Cleaner

Prepares your Land for Tilling in the Easiest and Best Manner. Costs Less than any other Machine and Saves Expense in Running.

S. B. REYNOLDS, Sole Agent for Shoshone and Twin Falls Dist.

Will Contract to Clear Land at Reasonable Price. Address,

TWIN FALLS, IDAHO.

## TWIN FALLS GROCERY

BRADLEY & PARSONS, Proprietors

Our Goods and Prices are Right, and We Solicit a Share of Your Patronage

Tenth Avenue, TWIN FALLS, IDAHO

## S. T. Hamilton & Co.

REAL ESTATE  
AND INVESTMENTS

Office in Records Building :: TWIN FALLS, IDAHO

## Perrine & Burton

GENERAL MERCHANDISE

We Are Now

Located In Our New Store

and will continue to carry a full line of first class goods

Montana Seed Oats, Seed Potatoes,  
John Deere Plows, Bain Wagons,  
Superior Drills, etc.

Corner Main Street and Shoshone Avenue

TWIN FALLS, IDAHO

J. H. DAY

H. D. L. BARSTOW

## DAY & BARSTOW

REAL ESTATE  
INSURANCE

Office, Room 3, Jones Building

Postoffice Box 16

TWIN FALLS, IDAHO

C. R. SHAW, President

H. O. MILNER, Sec. and Mgr.

## Twin Falls Lumber Co., Ltd.

Capital Stock, \$50,000

DEALERS IN

All Kinds of Pine and Fir Lumber, Sash, Doors, Shingles, Ruberoid  
Roofing, Lath, Cement, Hallack's Paint

TWIN FALLS, IDAHO

## ELITE RESTAURANT

H. M. BUNNELL, Proprietor

Short Orders a Specialty

Prompt Service

Bakery in Connection.

Conlon Building, Twelfth Avenue

TWIN FALLS, IDAHO

CHARLES M. HILL

UP TO DATE

STUART H. TAYLOR

ESTABLISHED 1905

## HILL & TAYLOR

REAL ESTATE, LOANS  
INSURANCE AND RENTALS

If you want to sell your property, list it with us. If you want to buy we have a large list to select from. Prices right.

THE CARE OF PROPERTY FOR  
NON-RESIDENTS A SPECIALTY.

TWIN FALLS, IDAHO

## The Baker Transfer Co.

J. V. BAKER, Manager

Headquarters: Twin Falls Livery, Boarding and Transfer Co.

Located on 13th and Shoshone Ave.

TWIN FALLS, IDAHO

## WEETER LUMBER CO.

Has opened a lumber yard at  
KIMBERLY, IDAHO  
six miles east of Twin Falls,  
near Rock Creek road. Com-  
plete stock on hand.

NO INCREASE IN PRICES

## MCCORNICK & CO., Bankers

Branch of McCormick & Co., Salt Lake

Transact a General Banking Business

TWIN FALLS, IDAHO.

J. M. SHANK

C. W. HARRIS

## SHANK & HARRIS

Law and Real Estate

Correspondence Solicited. Information regarding  
Twin Falls country cheerfully furnished

Room 7, Jones Building

TWIN FALLS, IDAHO

## HALL'S SAFES

Sold Only By

## The Norris Safe and Lock Company

Exclusive sale for the only Manganese Bank Safe  
Agents for the Oliver Typewriters

412 Pine St., San Francisco, Calif.  
114 Washington St., Spokane, Wn.  
84 Third Street, Portland, Oregon

1332-4 SECOND AVENUE  
SEATTLE, WASH.

The Lucky City Whose Name is Becoming a Household Word

# BURLEY

CASSIA COUNTY, IDAHO

**Burley** is 19 miles south of Minidoka on south bank of Snake river on the Minidoka & Southwestern Railroad, a branch of the Oregon Short Line Railroad

**Burley** will be to South-eastern Idaho what Boise is to Southwestern Idaho. Burley is the queen of the valley of the Snake. Burley is the coming city.

## Burley

IS THE ONLY RAILROAD DISTRIBUTING POINT for a large, prosperous and rapidly developing country south of Snake River, including Albion, Oakley, the entire Goose Creek country, also the entire Raft River district, a supply point for Malta, Conant, Elba, Ward, Almo, Bridger and other postoffice points. DAILY STAGES carrying United States mail will leave BURLEY for many points south, southeast and southwest. A daily stage to Twin Falls and intermediate points is now in operation.—Twenty-five miles of navigable river (the Snake) for small craft. The lands tributary to BURLEY will be the great sugar beet section of Idaho. At BURLEY a well can be dug securing splendid soft water from 25 to 40 feet. A TELEPHONE is in operation to all local and long distance points. A TELEGRAPH LINE is being constructed from Minidoka. ELECTRIC LIGHTS and POWER will soon be supplied by SHOSHONE FALLS POWER CO.

A STEEL WAGON BRIDGE WILL BE THROWN ACROSS THE SNAKE AT THE FOOT OF OVERLAND AVENUE TO CONNECT THE TOWN WITH THAT PORTION OF THE MINIDOKA TRACT LYING ON THE NORTH SIDE OF THE RIVER

BUILDING SITES WILL BE DONATED TO ALL THE RELIGIOUS DENOMINATIONS AND A LOT TO EACH OF THE FRATERNAL ORDERS

## Burley

If you ask what is the basis of the demand for lots in BURLEY, the reply is the certainty that BURLEY will grow, becoming one of the most prosperous towns in the Intermountain country. If you ask what will make BURLEY grow the answer is that it is the hunger of the people for lands, their desire to secure the best lands, and their determination to make homes for themselves on the best they can find. The lands in the great country—just being opened to irrigation and settlement—in which BURLEY is located, are the best found in the country. The people know this, and as a result the public has witnessed in that section the most remarkable settlement of lands known in the history of the west. Settlers have taken up nearly all the lands in the great Minidoka tract and are busy building homes and clearing their homesteads. The same is true of the Twin Falls tract, where people have rushed in and secured lands as fast as they have been opened for entry. That the people are not mistaken in their estimate of the value of these lands is shown by the recent report of the government expert sent to make an examination of the soil on the Minidoka tract. He found that land the best he has been called upon to examine, declaring it perfect in every particular. Then, see what faith the railway people have in these lands! They have projected and are now constructing a railway line, more than 60 miles in length, solely for the purpose of carrying the business being created on these tracts. This railway runs right through and crosses the river right at BURLEY. Besides, there is tributary to BURLEY the wonderfully fertile valleys to the southward that have been partially settled in the past and which are destined to become still more thickly peopled as new irrigation and other enterprises already projected are carried through.

## GROWTH OF BURLEY

It is only four weeks old but has forty substantial buildings, with others in progress. An opera house is being built, 50x80, two stories high. A company is being organized with a capital of \$75,000 to erect a modern hotel

## Legitimate Opportunities

For Investors, Homeseekers, Business Men. A good place to build a home and settle. Rich soil, good climate, a new city, new conditions and up-to-date methods. Progress and prosperity the watchword.

## Keep Your Eye on Burley and Watch Burley Grow

### The Way To Be Convinced

IS TO VISIT BURLEY AND SEE FOR YOURSELVES. YOU WILL THEN JOIN WITH THE HUNDREDS OF OTHERS WHO HAVE PINNED THEIR FAITH AND THEIR MONEY TO BURLEY, ONE AND ALL SAY

**Burley "Looks Good To Them"**

### Terms of Sale of Lots in

## BURLEY

**1-3 Cash, Balance One and Two Years**

SIX PER CENT INTEREST OR 10 PER CENT OFF FOR SPOT CASH AND TAKE DEED. ONE HUNDRED BUILDINGS WILL BE CONSTRUCTED AND OCCUPIED BY OCTOBER 1, 1905.

### Good Accommodations

YOU WILL RECEIVE PROMPT ANSWERS TO ALL COMMUNICATIONS AND PERSONAL ATTENTION FROM THE AGENTS OF BURLEY TOWNSITE CO., LTD., WHEN YOU VISIT THE METROPOLIS. LIVE AND LET LIVE IS OUR POLICY.

**Fred R. Reed & Co.**

General and Only Agents Burley Townsite Company, Ltd., Burley, Cassia County, Idaho

...romise of good good  
prices.