

TWIN FALLS NEWS

VOLUME I.

TWIN FALLS, IDAHO; FRIDAY, AUGUST 11, 1905.

NUMBER 42.

CELEBRATION PROVES A BRILLIANT SUCCESS

Fully Five Thousand People Participate
—Barbecue Conducted in Faultless
Style—Oratorical Treat by Distinguished Speakers—Excellent Program of Field Sports—Beautiful Fireworks.

From the first blush of dawn, when the thrifty farmers began to head their teams for Twin Falls, until the last skyrocket shot its multicolored stars over the heads of the throng which witnessed the fireworks in the evening, the railroad celebration was a brilliant success. The program was carried out without hitch or accident. Not less than 3000 people were fed at the barbecue and not less than 5000 participated in the celebration. Not a single complaint of any kind was heard but many were the words of praise uttered. The citizens of Twin Falls, Kimberly, Hansen and Rock Creek did themselves proud. It was the first opportunity they had to entertain and their guests will long remember the day.

The first excursion train arrived before daybreak on Monday morning and the second pulled in shortly after noon. The least was spread and for more than two hours the visitors thronged about the long tables in the Hotel Perrine.

Spirited selections by the Pocatello band massed the people in front of the hotel where a platform for the speakers had been erected. S. T. Hamilton welcomed the visitors in a brief address which was 95 per cent pure hospitality and 5 per cent reminiscence. He was frequently interrupted with cheers.

Senator W. B. Heyburn delivered a stirring and at times thrilling address upon the glories of Idaho. In referring to the magic growth of Twin Falls he reminded his hearers that it took more than fertile land, pure water, good timber and rich mines to make a country. It took men, women and children, he said, and some brains beside. He made complimentary mention of the magnificent school house in course of erection in Twin Falls, saying that was the best evidence of high grade citizenship. "God bless the man who first conceived the Carey Act," said Senator Heyburn, and everybody cheered. "All honor to the thrifty, plucky and far-sighted I. B. Perrine and the busy and brainy Bob McCollum who have stood by this project when the skies were not so bright as they are today," and everybody cheered again. Senator Heyburn paid high tribute to the capitalists who invested their money in the Twin Falls enterprise and predicted it would be returned to them with liberal interest. The senator's eloquence brought forth many outbursts of applause.

Hon. E. B. Critchlow spoke in behalf of the Twin Falls Land & Water company. He recalled the words of the late Peter M. Kimberly whose money was invested in the enterprise solely that mankind might be benefited and not for mere gain. The element of human interest was woven through the Twin Falls project, said Mr. Critchlow. The policy of the company was to work hand in hand with the farmers and assist them in every way possible to build their homes. The monuments of the men who had risked their millions in diverting the Snake river for the purpose of irrigating largest body of fertile land in the United States would be found in the tract itself. Mr. Critchlow was eloquent and sincere and his remarks were highly appreciated.

Congressman Burton L. French made a very happy address. He detailed the growth of reclama-

tion in the west, dwelling upon the magnificent accomplishments already wrought and picturing the glorious future of Idaho. The

said the major, and the sentiment was cheered vociferously. Major Reed counseled the farmers who were unused to irrigation to maintain friendly relations with each other. "If you disagree about water, don't throw pitchforks or shovels at each other," he advised. "Reason out your troubles like men, and if you can't agree send

second place. 50 yards foot race, Frank Burington. Prize, box cigars, by Heap & Frankell. Standing broad jump, W. H. Wade. Prize, pocket knife, by Twin Falls Hardware Co., and \$1 cash by G. E. McKee. Running broad jump, Ed Fredell of Pocatello. Prize, Waterman

75 yards foot race for fat men, Harry T. West of Kimberly. Prize, \$4 pair of shoes, by J. F. Stott. Egg and spoon race, Hugh Smith. Prize, \$1 cash, by W. W. Dunn. Pie eating contest, Hugh Smith. Prize, \$2, by Sprague & Butler.

Baby Show

George F. Sprague and Jess Butler, the judges of the baby show, are both out of the city. Mr. Sprague is supposed to be in Chicago on business and Mr. Butler is reported to be taking in the street fair at Pocatello. It is singular, however, that both judges should leave Twin Falls immediately after the show. Their accomplices fled to the hillson horseback before the show began and left his associates to stew.

Mr. Sprague insisted that the babies should be judged by their muscle and ability to smile while Mr. Butler was equally positive that their teeth were the only correct things to go by. The judges found all the infants so sweet that it was almost impossible to choose between them. The first prize was given to Blanche Harrah, aged one year, the first baby born in Twin Falls. Violet Newbry, Edith May Rettig and Joseph Henry Nay were also given prizes and if the judges had not gone broke every baby in town would have been remembered.

Agricultural Exhibit

The agricultural exhibits which were displayed in the Twin Falls News building, simply astounded the visitors. It seemed almost incredible that such magnificent grain and vegetables could have been grown in three months on soil which had never before known the touch of man. The exhibit was in charge of Superintendent McPherson and a detailed description of it together with photographs, will appear in next week's News.

Best sheaf of wheat, prize \$5, donated by state land board; Smith & McMaster first, Thomas J. Rauch second. Honorable mention: Don C. Bryan, Jacobs & Tobin, Nick Smith.

Best sheaf of oats, first prize \$5, donated by S. T. Hamilton & Co., Smith & McMaster; second prize, one pair cuff buttons, donated by E. T. Lick, George Bassett; honorable mention, John Peters.

Best exhibit of potatoes, prize \$15 watch, donated by J. G. Grainger, J. T. Willis; second Ira C. Vinton. Honorable mention, Harlan Stacy.

Sugar beets, prize one roll of poultry netting, donated by the Griffith Hardware Co., H. G. Holm.

Best exhibit of onions, prize one set of knives and forks, donated by H. B. Johnson, W. T. McClandon.

Best exhibit of flowers, prize \$2.50, donated by R. W. Jones, Mrs. Spackman, second J. A. Waters.

Best chickens, James A. Waters. Best exhibit of peas, E. H. Straub.

Best exhibit of alfalfa, prize \$5, donated by the Twin Falls News, Erickson Bros.; second H. G. Holm.

Best crop grown or growing, 25, donated by Twin Falls Land & Water company, Don C. Bryan.

Best exhibit of vegetables, prize \$20, donated by Twin Falls Investment company, W. A. Childers.

Best sheaf of barley, prize \$5, donated by Hill & Taylor, H. Knutson.

Best head of cabbage, prize one sack of flour, donated by Bradley & Parsons, H. G. Holm; second J. A. Waters.

Best Cassia county corn, prize one superfine ham, donated by C. Harder, W. T. McClandon; second Harlan Stacy.

Best exhibit of any kind, first prize one year's subscription to The Times, second prize six months' subscription.

First grade certificate, experimental farm.

Judges C. O. Workman, George

(Continued on last page.)

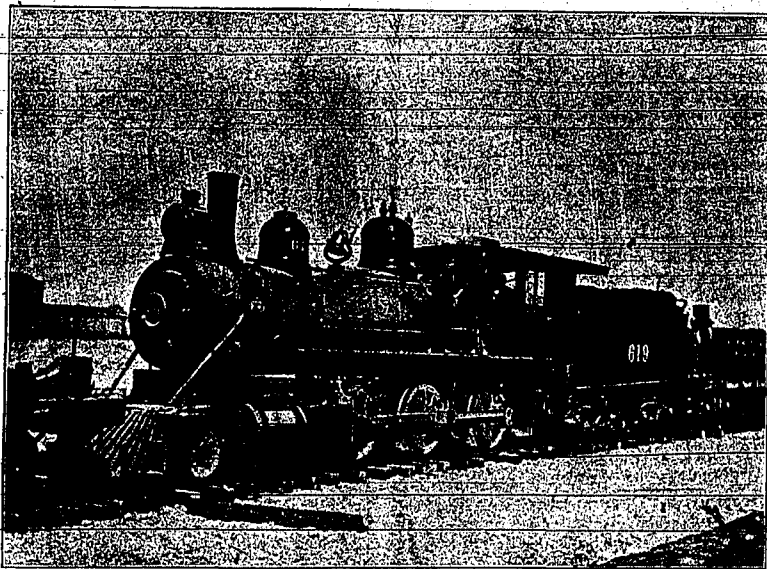

The First Locomotive to Enter the City of Twin Falls. Driven by Engineer Carter.

splendid citizenship and remarkable progressiveness of the Twin Falls settlers received much attention from Mr. French who was frequently obliged to pause while the audience cheered him. His mention of President Roosevelt's name drew tumultuous cheers.

Major Fred R. Reed opened his address by calling for three cheers for Theodore Roosevelt, the friend of reclamation and the friend of

for Alec McPherson. Roars of laughter followed the suggestion. The major said the Twin Falls farmers were fortunate in having a man like Mr. McPherson to assist them. The company executed a master stroke, he asserted, when it engaged Mr. McPherson to help the farmers.

Governor Gooding found at the eleventh hour that it would be impossible for him to attend the cel-

pen, by Bedford Drug Co.

50 yards foot race, for boys under 14 years, Max Milner. Prize, suit of clothes, by Wade Tailoring & Clothing Co.

50 yards race for boys under 10 years, Bert Rott. Prize, Brownie kodak, by Sprague & Butler; box candy by Heap & Frankell.

50 yards race for boys under 8 years, Anton Groh. Prize, \$2 cash, by Bradley & Parsons of the

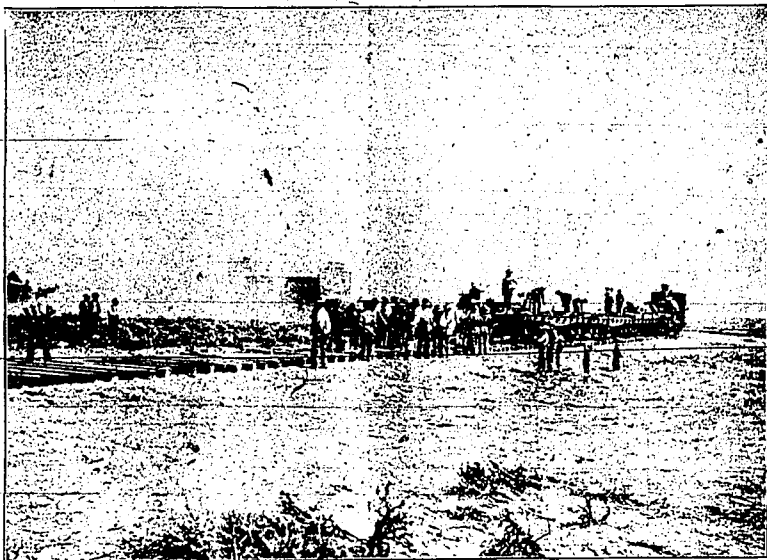

Laying the Railway Track Into the City of Twin Falls.

the west. The cheers were given with a will and a thousand flags waved. The major reached down and took his auditors by the hand, metaphorically speaking. He knew what they had accomplished and how they did it. Loud hurrahs followed his humorous reference to the dust. To the women, Major Reed paid his choicest compliment. They were the true home-builders, he declared, and it required courage to leave a comfortable home and make another in the sagebrush. All honor to the pioneer women of Twin Falls,

Urgent business demanded his presence at Hailey and he was very reluctantly obliged to send his regrets.

Field Sports

The field sports were held in front of the Burington hotel. Owing to the absence of Mr. Thomas it was impossible to obtain a full list of the winners. A partial list follows:

Quarter mile dash for saddle horses, J. W. Bowman first, Roy Cantrell second. Prizes, Stetson hat by Perrine & Burton and \$15 cash to the winner; \$10 cash for

Twin Falls Grocery.

50 yards race for girls, free for all, Florence Costello. Prize, silver sugar shell and butter knife, by A. M. Peterson of the Twin Falls Furniture Co.

50 yards race for girls under 14 years, Grace Click first, Leona Bunnell second. Prizes, \$2 and \$1 cash, both donated by T. H. Mitchell of the Idaho House.

50 yards race for girls under 10 years, Florence Costello first, Alice Ure second. Prizes, gold ring by J. G. Grainger and \$5 pair red slippers by Mrs. C. Arkoosh.

DAVIS & HEALY
Sanitary Plumbing and Tin Repairing
Estimates Made and Contracts Executed. AM
Work Guaranteed.
Located, Corner Sixth Street and Tenth Avenue

TWIN FALLS NEWS

Published every Friday by
THE NEWS PUBLISHING COMPANY
TWIN FALLS, IDAHO

FRIDAY.....AUGUST 11, 1905

WORD "SNAKE" IS OFFENSIVE

Surveyor General Eagleson Gives Ex-
cellent Reasons Why the Grandest
Stream in America Should Be Called
by Its Right Name, "Shoshonee."

E. G. Eagleson, surveyor gen-
eral for Idaho, was among the vis-
itors who came from Boise to at-

the city of Twin Falls are three
of the grandest power sites in the
country. I note that the Shoshone
Falls Power company is putting
in plants at Shoshone falls, Twin
falls and Auger falls and these
plants will be a potent factor in
building up the city of Twin Falls.
Power means industry and Twin
Falls is blessed with an abundance
of the former and, judging from
what I have seen, a liberal supply
of the latter.

"Along the Snake river canyon
are some of the grandest sights in
America. The palisades of the
Hudson are insignificant beside
this noble canyon. But who can
weave anything poetical or roman-
tic about the word 'Snake'? The
stream should rightfully be called

see, Truckee and many other pic-
turesque streams all end with the
same vowel. We know that the
Snake river should be called 'Sho-
shonee' and we should restore the
romantic old name. No other
stream flows such a distance in
one state; no other stream sup-
plies such power or majestic
scenery, and no other stream ir-
rigates such a magnificent territory.
From Yellowstone Park to Lewis-
ton the Snake waters by far the
largest and most productive tract
of irrigated land in the world.

"We should do something
towards having the nomenclature
of our streams and mountains re-
vised before it is too late. On the
map of Cassia county are three
Cottonwood creeks, all within a



Cutting grain on a Twin Falls farm. The field in which the photograph was taken was cleared and cul-
tivated for the first time three months ago.

tend the railroad celebration. Like
all other level headed men, Mr.
Eagleson was enthusiastic over
the marvelous growth of the Twin
Falls section which, he predicted,
would soon be one of the most
productive and prosperous dis-
tricts in the west.

"It is a pity that we cannot get
rid of the offensive name 'Snake'

the 'Shoshonee,' with the accent
on the last syllable. It would
seem that nearly all our great
rivers were named by the people
of some prehistoric race and the
survival of these names is about
all the oral evidence we have that
North America was peopled by a
race which flourished before the
Indians. The language of this

few miles of each other. There
are any number of Dry creeks,
Rock creeks, Bald mountains and
Bear creeks. Four Salmon rivers
flow within the boundaries of
Idaho. There is no reason why
this should be. It only causes
confusion. Let the grandest
stream in America be known by
its proper name, the 'Shoshonee',

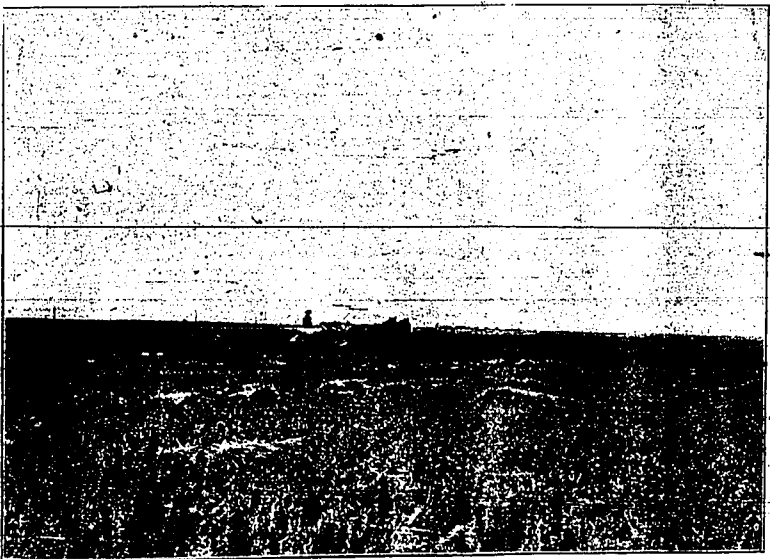

Harvesting scene, two miles from Twin Falls. Note the height of the wheat. This field was sagebrush on
May 1 of this year.

as applied to the grandest river in
the west," said Mr. Eagleson. "The
Snake river flows through Idaho
for a distance of nearly 1000 miles.
In that distance it falls about 8000
feet. With its tributaries it is
capable of furnishing not less than
ten million horsepower in electri-
cal energy. Within eight miles of

race seems to have been lost, but
the names of the streams appear
to have survived. The Mississippi
and Missouri terminate with the
'e' sound. The Tennessee, Gen-
titch Surveying a Specialty.
Charles H. Mail makes a specialty
of ditch surveying. He knows the
ground and guarantees satisfaction.
Office in Jones building, Twin Falls.

and let us forget the repulsive and
offensive Snake".

Blank books, memorandum books
and typewriter supplies at the Bedford
Drug company.

Mason fruit jars, one to two quarts,
at the Twin Falls Mercantile Co.

Fresh Bellevue creamery butter, 25
cents per pound. Mrs. C. Arkoon,
opposite the old postoffice.

Twin Falls Mercantile Company

SEE OUR REDUCTION

Corn, Case lots.....	\$2.50
Tomatoes ".....	2.50
Beans, stringless.....	2.75
St. Charles Cream.....	5.40
Fruit cane sugar 100 lb. sacks.....	7.50
Bacon and Hams 16 cents per lb.	
Best on the market.	

Twin Falls Mercantile Co.,
Main Street.

Next Time You Go East

Be Sure
And Use The

UNION PACIFIC

and

Chicago, Milwaukee & St.
Paul Line

The Route of the

OVERLAND LIMITED

Through Cars to Chicago

CLAUDE S. WILLIAMS, Commercial Agent
106 West and South St., Salt Lake City, Utah.



NATURE'S ART GALLERY OF THE ROCKIES

CASTLE GATE CANON OF THE GRAND
TENNESSEE PASS BLACK CANON AND
MARSHALL PASS THE ROYAL GORGE

CAN ALL BE SEEN FROM THE TRAINS OF

DENVER & RIO GRANDE RAILROAD

THAT IS WHY IT IS CALLED

"THE SCENIC LINE OF THE WORLD"

If you are going East this summer why not go via Salt Lake City and see this
magnificent scenery through Colorado? Call or write for detailed information.

A. B. AYERS, E. R. HUNT,
Traveling Pass. Agent General Agent

Ticket Office, 51 East Broadway. Butte, Montana

The Palace Saloon

R. W. JONES, Proprietor

A Full Line of Finest Wines, Liquors and Cigars

BILLIARD HALL IN CONNECTION

FAMILY TRADE SOLICITED.

MAIN STREET, TWIN FALLS CITY, IDAHO

CHARLES M. HILL — UP-TO-DATE — STUART H. TAYLOR
ESTABLISHED 1905

HILL & TAYLOR
REAL ESTATE, LOANS
INSURANCE AND RENTALS

If you want to sell your property, list it with us. If you want to buy
we have a large list to select from. Prices right.

THE CARE OF PROPERTY FOR
NON-RESIDENTS A SPECIALTY. — TWIN FALLS, IDAHO

HOGS, HENS AND COWS ARE THE FARMERS MAINSTAY

Superintendent McPherson Reminds the Hansen-Farmers of Their Reliable Old Friends Who May Always Be Depended Upon to Furnish Food for the Family Whether Crops Are Slender or Bountiful.

The members of the Hansen Farmers association are showing a great deal of interest in the institute meetings. They are losing their shyness and beginning to ask questions. This is a very good sign. It shows that they appreciate the benefits of organization and are willing to profit by

which will be found in the account of the Dry Creek meeting.

Mr. Raschbacher suggested that in case of dispute in regard to the amount of water which the settlers were receiving, a simple method of measurement would be to dig a hole ten feet square and one foot deep, then turn the full head of

Crops might fail, but the good old cow would continue to furnish milk to feed the family just the same if she was treated half decently. The reliable old hen would supply her quota of the family's food if she was given half a chance and the phlegmatic hog could always be depended upon for a ham or a rasher of bacon if he found enough pickings. With these three mainstays the farmer could bid the world defiance.

For the reasons stated, said Mr. McPherson, it was necessary that farmers should give careful attention to their selection of cows, chickens and swine. The butter, milk, cheese, egg and meat crops



Even the railway cars are rushing to Twin Falls. Two of them made the rush from Kimberly without waiting for a clear track and the above was the result. It was the first smash-up on the Minidoka & Southwestern and it was picturesque. Nobody was hurt.

the successful experiences of each other.

The meeting last Friday evening concluded with a volley of questions which came from nearly every member present. Superintendent McPherson was greatly pleased with the interest shown and he predicts that the Hansen farmers will soon be accounted among the most scientific and successful on the Twin Falls tract.

H. G. Raschbacher of the department of irrigation investigation explained the simpler methods of measuring water in irrigating ditches, a detailed report of

water in and count the number of seconds it took to fill up the hole. For instance, if the hole filled in 100 seconds, it would show that the flow was one cubic foot per second or one second foot. There would be 100 cubic feet in the hole, consequently by dividing 100 by the number of seconds it took to fill the hole, the exact flow could be ascertained.

"The Family Cows, Chickens and Pigs" furnished the topic for Mr. McPherson. The family cows, chickens and pigs, he said, had, from the beginning of time, been the mainstay of the farmers.

were always sure and always profitable. Eggs were worth 35 cents per dozen in Twin Falls at present and milk and butter found ready sale in all markets at all times.

At the close of the meeting nearly every one present entered in to an animated discussion. Eight members signified their intention of purchasing good dairy cows and Mr. McPherson was requested by resolution to investigate the dairy question during his forthcoming visit to Portland and consider the advisability of shipping in a carload or more of dairy animals.

At the Hansen meeting on the evening of August 11 "Cows" will be the subject. Mr. McPherson will use charts to illustrate his address and every farmer in that district will profit by hearing what he has to say.

Teachers' Examination.

Notice is hereby given that the regular teachers' examination will be held at Albion on the 24th, 25th and 26th of August, 1905.

Questions will be issued for life diploma, state certificate, first, second, third and primary grade county certificates.

Questions in school law will be issued for the benefit of pupils who desire to try for an eighth grade certificate.

For a state certificate geology will be given instead of general history.

Questions in school law will be taken from the 1903 edition.

Billie For Sale.

A 303 Savage rifle (smokeless), almost new, with canvas case; cartridge belt, brass cleaning rod and brush and 65 loaded shells; \$23 takes complete outfit. Address H. G. Batto, Hansen, Idaho.

TO YOU

Owing to other business that requires our attention we have decided to discontinue our Hardware, Plumbing, Tin and Electrical business in Twin Falls, and offer at

COST AND LOWER

the entire stock of stoves, ranges, tents, camp outfits, filters, forks, shovels, etc. If you intend building in the future, buy locks, hinges, etc., now. Kitchen utensils, wash boards, tubs, pails, etc. Kitchen sinks, range boilers, wash stands, churns.

Ocean Wave Washing Machines - \$8.25
Said Lake price, \$10.00.

NOTHING RESERVED IN THIS SALE. FIXTURES FOR SALE.

Building for sale or rent September 1.

Griffeth Hardware & Plumbing Co.
Iron Building, Main St.

R. W. GAGER

W. H. KENNEDY

Twin Falls Hardware Co.

GAGER & KENNEDY, Props.

...Dealers In...

Stoves, Harness, Guns, Ammunition, Nails, Wire and Builders' Hardware.

Steam Fitting and Plumbing

MAIN STREET

TWIN FALLS, IDAHO

HALL'S SAFES

Sold Only By—

The Norris Safe and Lock Company

Exclusive sale for the only Manganese Bank Safe

Agents for the Oliver Typewriters

419 Pine St., San Francisco, Calif.
114 Washington St., Spokane, Wn.
84 Third Street, Portland, Oregon

1332-4 SECOND AVENUE
SEATTLE, WASH.

G. B. Sierer & Co.,

Real Estate . . .
and Investments

Office in Tarr Building.

Twin Falls, Idaho.

TWIN FALLS HOUSE

—AND—

HOTEL BURRINGTON

A. L. BESSIRE, MANAGER

American plan. \$2.00 per day. First class dining room. Neat and comfortably furnished bedrooms. Special rates for tourists and commercial travelers

TWIN FALLS, IDAHO

STUDEBAKER

The name of STUDEBAKER indicates the superior quality of the

FARM WAGONS, BUGGIES, SPRING WAGONS, TRUCKS, EXPRESS WAGONS, DELIVERY WAGONS, SPRINKLERS

and other vehicles manufactured by the famous STUDEBAKER establishment, the American standard of excellence. I have a large stock on hand. Will gladly order anything not in stock and

Guarantee Prompt Delivery

The famous Studebaker Harness, Wagon extras, finished and rough, wagon covers, tents and tarpaulins in stock

EVERYTHING THE FARMER NEEDS IN THE VEHICLE LINE

C. O. MEIGS,

Opposite Twin Falls Lumber Co.

TWIN FALLS, IDAHO

Weeter Lumber Co., Ltd.

L. PETTIT, Mgr.



North Main Street

TWIN FALLS, IDAHO

"A GREAT MARK IS SOON ESTABLISHED"

says the old proverb, and you can't miss the mark as to quality or economy if you aim for here when lumber buying is on your mind. We turn over to you the output of some of the best mills in the country — well seasoned, carefully cut and surfaced lumber fit for the finest house in the land.

HOTEL WASHINGTON

H. M. BUNNELL, Proprietor

Corner of Eleventh and Main Sts.

Breakfast 6 to 9

Dinner 12 to 2

Supper 6 to 8

EUROPEAN AND AMERICAN PLAN

Twin Falls, Idaho

SIMPLE RULES FOR THE MEASUREMENT OF WATER

H. G. Raschbacher of the Department of Irrigation Investigation Tells How to Measure Water in Irrigation Ditches by Inexpensive Methods—Superintendent McPherson Informs Farmers How to Use Water to Best Advantage.

The Dry Creek Farmers association held a spirited and interesting meeting last Thursday evening. The attendance was very good and the farmers entered into the spirit of the meeting in refreshing style.

Permanent officers were elected as follows: President F. Lee Johnson, vice president J. M. Russell, secretary J. E. Steinhour, treasurer W. F. Jacks.

H. G. Raschbacher of the department of irrigation investigations explained the various methods of measuring and distributing water. He explained the difference between a miner's inch, a second foot, a cubic foot, an acre and other terms commonly used in describing the flow of water.

The miner's inch, he said, according to the Idaho standard, consisted of the amount of water that would flow through an orifice one inch square under a constant head of four and one-half inches over the center of the hole. To determine the constant head it was only necessary to place a board across a flume, cut out a hole one inch square and draw a pencil line across the board four inches and a half above the center of this hole. When the water reached this line, one miner's inch would be flowing through the hole. It made no difference how large the flume was, so long as the water was no higher than four inches and a half from the center of the inch hole.

For instance if a farmer wished

to find out if he was getting the required amount of water for his 40 acre tract under the Twin Falls canal, which was equal to 25 miners inches or one half of a second foot, he should first take a box about 30 inches wide and place it in his main lateral. This box might be made out of an old drygoods box or any kind of scrap lumber. Across the box he should place a board of any desired height. Then cut a slot 25 inches wide and one inch deep across the board lengthwise. A slide should be placed across the slot. When this slide was drawn out its full length, exposing the entire 25 inches across the slot, and with the water level four and a half inches above the center of the slot, the full amount of water necessary to irrigate the tract would be flowing. If, when the slide was wide open, the water level was lower than four and a half inches above the center of the slot, the head would not be constant. By closing the slide until the water was exactly four inches and a half above the center of the slot, the width of the slot would represent the exact number of inches of water flowing in the lateral.

A second foot of water was equal to the amount which would fill a box one foot square in one second of time. A cubic foot of water was the same as a second foot. An acre foot was equivalent to 43560 cubic feet or, in other words, it was the amount of water necessary to cover an acre of land to a depth of one foot.

To illustrate, if it were possible to collect and store, without evaporation or other loss, the entire amount of water allotted to a 40 acre tract under the Twin Falls canal for one year, it would cover the entire 40 acres to a depth of nine feet.

Following along the lines of Mr. Raschbacher's remarks, Superintendent McPherson said that inasmuch as the Twin Falls soil had never been saturated, it would be unwise for a farmer to attempt to clear off his entire tract of land late in the spring and endeavor to grow crops with the amount of water allotted to him in the limited growing season. On the other hand, if he gave his ground a thorough saturation in the fall and another early in the spring, as he should, it would be equivalent to more than two irrigations during the irrigation season proper, and he would have more than enough water, if properly handled, to grow anything he wished. The superintendent cited numerous cases where this had been tried successfully. The great depth of the soil, he said, made it possible to store moisture in the fall and early spring at any desired depth for use during the irrigation season. In other words the water should be husbanded. This, he explained, was far better than flooding during the heated season when there was risk of injuring the crops.

Public Is Aroused.
The public is aroused to a knowledge of the curative merits of that great medicinal tonic, Electric Bitters, for sick stomach, liver and kidneys. Mary H. Walters, of 546 St. Clair Ave., Columbus, O., writes: "For several months I was given up to die. I had fever and ague, my nerves were wrecked; I could not sleep, and my stomach was so weak from useless doctors' drugs that I could not eat. Soon after beginning to take Electric Bitters I obtained relief, and in a short time I was entirely cured." Guaranteed at Sprague & Butler's drug store, price 50c.

Play Safe.
Have your land surveyed and your ditches located by C. E. Mull, Jones building, Twin Falls.

For Exchange.
First-class stock of general merchandise, with or without buildings, in good Colorado town, to trade for Twin Falls property. J. R. CONWAY, Fourth and Main Sts., Twin Falls, 41-11

Twin Falls Land and Water Co.

OFFICERS:
W. G. FILER, Vice-Pres. & Gen. Mgr., Salt Lake City, Utah.
P. H. BUEHL, President, Sharon, Pa.
M. B. DELONG, Sec. & Treas., Twin Falls, Idaho.
PAUL S. A. RICKEL, Chief Engineer, Twin Falls, Idaho.
M. M. MURTAUGH, Asst. Gen'l Mgr., Twin Falls, Idaho.

Address all Communications to the Secretary of the

Twin Falls Investment Co., Ltd.

TWIN FALLS CITY, IDAHO.

Sole Agents for Disposal of Water Rights, Lands and Town Lots.

OFFICERS:
C. B. MURPHY, President.
R. H. McCOLLUM, Secretary.
GEO. P. SPRAGUE, Treasurer.
I. B. PERRINE, Vice-Pres. and Gen. Mgr.
S. H. HAYS, Vice-Pres.
B. C. SAMMONS, Asst. Treas.

T. J. WOODS O. A. STALKER

T. J. WOODS & CO.

REAL ESTATE

BUYERS FOR BARGAINS

BARGAINS FOR BUYERS

Clouche Building, Main St., TWIN FALLS, IDAHO

Shoshone Falls Stage Line

I. B. PERRINE, PROPRIETOR.

Daily Stages leave Shoshone and Rock Creek every morning via Blue Lakes and Twin Falls City :: ::

Office, Main Street, between Tenth and Eleventh Streets
TWIN FALLS CITY, IDAHO

J. M. SHANK

C. W. HARRIS

SHANK & HARRIS

Law and Real Estate

Correspondence Solicited. Information regarding Twin Falls country cheerfully furnished.

Room 7, Jones Building

TWIN FALLS, IDAHO

S. T. Hamilton & Co.

REAL ESTATE AND INVESTMENTS

Office in Records Building :: TWIN FALLS, IDAHO

Nibley-Channel Lumber Co., Ltd.

C. B. CHANNEL, Mgr.

LUMBER AND COAL

Sash, Doors, Building Material and Builders' Hardware.

Thirteenth Avenue, between Tenth and Eleventh Streets.

C. R. SHAW, President

H. O. MILNER, Sec. and Mgr.

Twin Falls Lumber Co., Ltd.

Capital Stock, \$25,000

DEALERS IN

All Kinds of Fir Lumber, Sash, Doors, Shingles, Ruberoid Roofing, Lath, Cement, Hallack's Paint

TWIN FALLS, IDAHO

I. B. PERRINE, President
PHILIP WEISER, Vice President
Director, FRANK F. JOHNSON
S. H. HAYS

FIRST NATIONAL BANK OF TWIN FALLS

J. M. MAXWELL, Cashier

CAPITAL STOCK \$25,000.00

General Banking Business Transacted

SOUTH MAIN STREET TWIN FALLS, IDAHO

MCCORNICK & CO., Bankers

Branch of McCormick & Co., Salt Lake

Transact a General Banking Business

TWIN FALLS, IDAHO.

TWIN FALLS GROCERY

BRADLEY & PARSONS, Proprietors

Our Goods and Prices are Right, and We Solicit a Share of Your Patronage

Tenth Avenue, TWIN FALLS, IDAHO

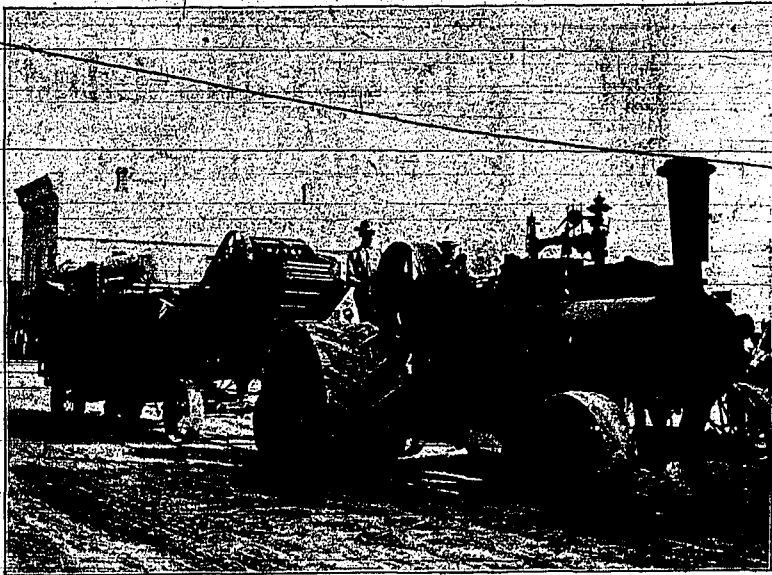

Twin Falls Steam Grubber traction engine and separator leaving the city to begin threshing the first crops on the Twin Falls tract.

THE WHITE RESTAURANT

Meals at all Hours
Short Orders a Specialty
Private Boxes
Special Rates for Weekly Boarders

The Best in
the Market at
the Right Prices
Imported and Domestic
Cigars

Main Street
Opposite the Investment
Company's Office

FIVE

WOMEN

called at our fountain the other day and asked for

CRUSHED

Strawberry Soda with Ice Cream, after they had finished the first glass they all asked for "another glass of the same thing." This is the only instance we have seen. Our soda has a richness, a delicacy of flavor that people slowly can't resist. We are again little for the many cases of Soda habit in Twin Falls. A harmless, beautiful, pleasant habit.

Sprague & Butler's
PHARMACY
REGISTERED DRUGGISTS

WEETER LUMBER CO.

Has opened a lumber yard at
KIMBERLY, IDAHO,
six miles east of Twin Falls,
near Rock Creek road. Com-
plete stock on hand.

NO INCREASE IN PRICES

H. B. Johnson

Complete line of

HARDWARE

Just received a large consignment of stoves especially adapted for ranches.

POULTRY NETTING
BARB WIRE
SCREEN WIRE

BROADCAST SOWERS

Just the thing for sowing grass seed.

J. I. CASE IMPLEMENTS

Tenth Avenue
between Shoshone and Ninth Sts.
TWIN FALLS

25 Per Cent

We have some very desirable business properties that will pay 25 per cent on the price asked under annual lease.

S. T. Hamilton & Co.

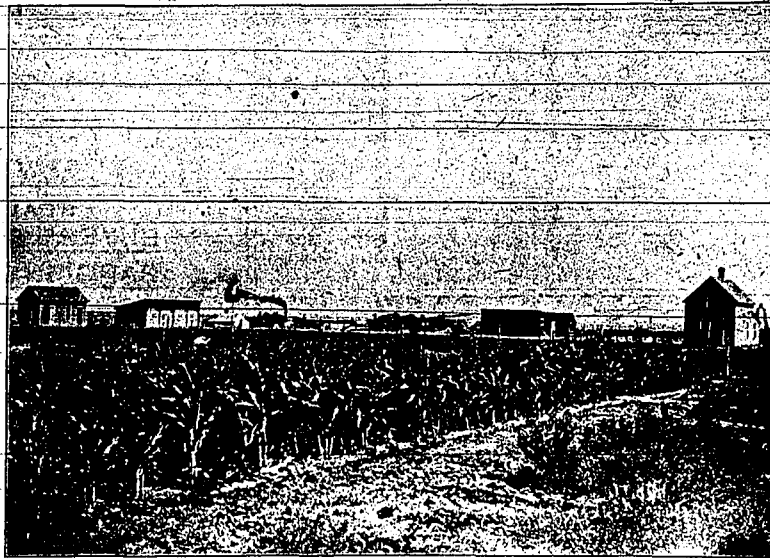

Scene on the farm of Don C. Bryan, adjoining the Twin Falls townsite. Corn in foreground was planted in virgin soil late in May.

Every grocer in America will tell you he has good coffee. Every grocer in TWIN FALLS will tell you this—but our merchant will tell you in the eye and say his COFFEE is better than

Chase &
Sanborn's
"Seal Brand"
Coffee

He may muster up courage and say his COFFEE is "just as good," but he stops right there.

You cannot buy

Chase &
Sanborn's
High Grade
Coffee

in any other Store in TWIN FALLS.

WE ARE SOLE AGENTS

S. H. YOUNG
AND SONS

Thoroughbred Cattle

For sale. No better stock in America. Right at your own door. Save freight. Write or call upon the Bower Land & Livestock Company. Dry Creek, 18 miles east Twin Falls. On railroad.

J. E. BOWER, Manager

Postoffice address, Milner, Idaho.

Washington Livery, Feed and Sale Stable

S. H. CHASE, Manager

Fast and Gentle Drivers
Stylish and Safe Carriages

The right prices and the right stock. STABLES: In rear of Hall House, Eleventh St.

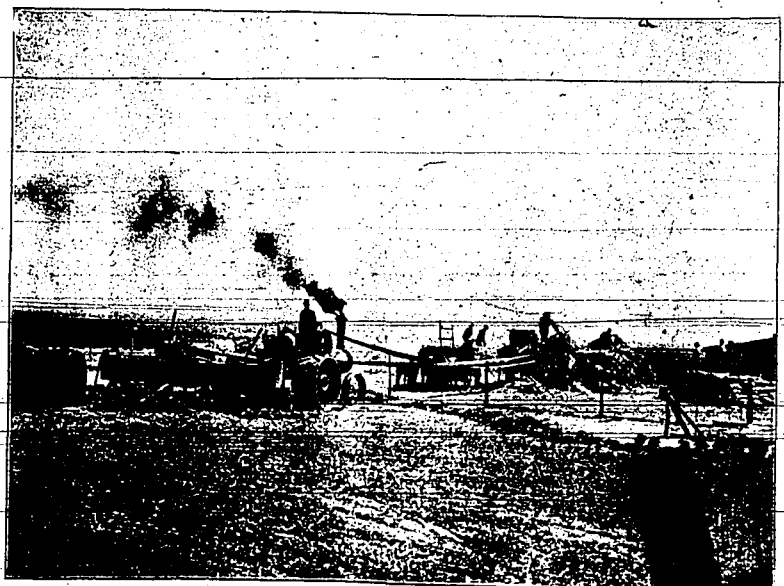

Thresher at work on Don Bryan's farm.

SPECIAL SALE

FOR TEN DAYS ONLY beginning Monday, August 7, 1905. We will sell our complete stock of Dressers, Wash Stands, Iron Bed Steads at

ACTUAL COST

We are overstocked in this line and must make room for our coming stock. A bargain in Parlor Furniture for cash. Opposite The Old Postoffice.

Twin Falls Furniture Co.

A. M. PETERSON, Mgr.

BREVITIES

Levi Sinnema of the Twin Falls Mercantile Co. has returned from North Yakima. He is about to build a residence in Twin Falls.

The baseball game between Twin Falls and Malta on "Railroad Day" resulted in a victory for the home team by a score of 8 to 5. Lack of space forbids a detailed account of the contest.

George W. Luft, mayor of Mercur, Utah, is visiting his father, George Luft, at Kimberly. He is a highly respected citizen of the Twin Falls country. He purchased a lot in Kimberly on the opening day.

Smith & McMaster, who are harvesting a large quantity of grain, intend to place it in bins and keep it for seed. The grain matured beautifully and is exceptionally heavy and well formed. It should make ideal seed.

Ruth Bernice Wisely, the infant daughter of Mr. and Mrs. George Wisely, was baptized on Wednesday evening at the home of her parents, Rev. A. F. Randall of the Episcopal church officiating. Mr. and Mrs. R. M. McCollum were godfather and godmother.

Born, Thursday morning, August 10, to Mr. and Mrs. A. F. Tage, a son. Mrs. Tage is reported to be doing nicely and the baby, whose weight is eight pounds and a half, is thriving splendidly. Mr. Tage has a smile and a cigar for everybody.

Postmaster Dunn has been advised that the railway mail service to Twin Falls will commence on August 28. The new postoffice fixtures have been installed and the Twin Falls postoffice is now one of the largest and best in the state. More than 350 boxes have already been rented.

A slim crowd attended the auction sale of state land on Monday afternoon. There was too much excitement about the time of the sale. A. D. Norton made purchases in section 2, east of Twin Falls. The Buhi townsite, 16 miles west of Twin Falls, was bought in by officials of the Land & Water company at prices ranging from \$35 to \$50 per acre.

W. W. Humphrey has a two-year old thoroughbred colt with which he would not part for love or money. The youngster is by the famous stake horse, Scottish Chieftain, once the pride of Marcus Daly's stable. His dam was by Imported Friar. The colt which is a perfect bay, was named Marcus, in honor of the deceased copper king. It was brought to Twin Falls a few days ago and it is at the farm of P. S. A. Bickel. Mr. Bickel's children



To have your prescriptions filled at the nearest drug store

Remember

That it pays you to travel a little further when you are sure of getting exactly what the doctor orders. We realize our responsibility too much to make any substitution or changes in prescription.

Besides filling prescriptions we carry an up to date line of stationery and everything in the drug line.

Bedford Drug Co.

Pharmaceutical Chemists

C. C. BEDFORD, Mgr.

and orderly, it was thought best to have some one handy who could perform the marriage ceremony if necessary.

MANY LOTS ARE SOLD AT KIMBERLY

Improvement is the Order at the New Townsite.

Kimberly, Ida., August 10.—"Measuring Water," was the subject under discussion at the meeting of the Farmers' association Wednesday night. Mr. Raschbacher was the speaker of the evening. He made a very instructive and interesting talk and enlightened the farmers on a good many technical points. It was decided to continue to hold the meetings every Wednesday night, as the room has always been filled by the overflowing and some important question comes up at every meeting.

Superintendent Alex. McPherson, who expects to be away for a short time visiting the Portland fair, was tendered a unanimous and heartfelt vote of thanks for the work he has done in the management and help he has been to all during the past month.

W. A. Firgen and family have moved in from their ranch and expect to make Kimberly their home this winter.

W. H. Bancroft, general manager of the C. & T. Railroad, made a fortunate drawing in the wheel at the Kimberly opening Tuesday, securing two of the best lots in the townsite.

Alexander Wilkins, Edward Wilkins and Louis Rogers started on a hunting trip Sunday morning. They were away several days and reported a splendid time, as game was plentiful.

The John F. Hansen Co. received a carload of flour at Kimberly for their Rock Creek store.

The sale of ice cream and cake held on Tuesday for the purpose of starting a fund for a school organ was a decided success. The net proceeds amounted to \$25.10 and the ladies feel that their efforts were well repaid.

Mrs. Frank Burlington and Mrs. E. T. West were in charge and were assisted in serving by Miss West, Miss Moore and the Misses McMillan.

Kimberly was well represented at Twin Falls Monday and everyone reported a good time, especially E. T. West, who were in charge and were assisted in serving by Miss West, Miss Moore and the Misses McMillan.

W. S. Starr and R. A. Moore have received their appointments as members of the school board of the Thirty-second district.

Mr. and Mrs. J. A. Johnson spent a few days last week in the mountains hunting.

Ed F. Tucker made a flying trip to Minidoka Wednesday evening, in search of delayed freight.

The Weeter Lumber Company expects to move its yard to a more favorable location. The company has recently purchased four lots in the townsite.

The Lilley McDonald Company, jewelers of Twin Falls, have closed their store at this place and are going into business here. Their store building will be started immediately.

The engineering corps is still in the field surveying the townsite lots.

L. E. Frothero's binder was badly damaged at this place on Monday. W. B. Wolfe was driving the team when the horses became frightened and started to run. They attempted to cross the railroad track but only succeeded in taking a part of the machine with them and now Mr. Frothero is busy trying to save the pieces.

W. G. Flier secured a corner lot in one of the central blocks, at the Kimberly opening.

More than 300 people attended the opening sale of town lots at Kimberly on Tuesday. The Townsite company provided sandwiches and lemonade and the Kimberly ladies conducted an ice cream and cake parlor. The drawing was held in the Kimberly Drug company's building and was absolutely fair. The names of those who wished to draw were written on cards which were placed in a churn. The cards were thoroughly mixed and drawn out, one at a time, by Oliver West, the five year old son of Mr. and Mrs. T. West.

Prior to the drawing, General Manager James McMillan of the Kimberly Townsite company, spoke of the advantages of Kimberly, reminding his hearers that it was located in the center of a most rich tract of land capable of sustaining a large population. An excellent domestic water supply with good pressure could be obtained from a conveniently located reservoir, said Mr. McMillan. Each lot in the townsite carried its proportional share of water for irrigation purposes which was quite a consideration.

When the drawing commenced there were 93 names in the churn. The following were the names drawn: William H. Kline, Thomas Logan, Paiph Pink, J. F. Dayley, Ches Redalies, William Hamilton, A. D. Wilson, George W. Luft, M. W. Wornedorf, George Bennitt, A. W. Forney, W. A. Sanger, Birdie Pink, Wm. M. Bredon, O. A. Stalker, Wm. Bredon, Henry Jones, S. F. Paulus, Thomas Tague, S. G. Wilson, Sam Bolin, Edward Domrose, Martha E. Forgy, P. M. Prothero, J. B. Olsen, G. E. McKee, J. O. Witten, Jennie Pink, Marie Gettings, Mary Eigner, W. W. Gettings, George F. Moore, Sadie Ryan, Bernard Stricker, E. Prothero, Wm. Prothero, C. Harder, Robert Bros, J. A. Schifman, Brittman Wolfe, Mrs. G. E. McKee, H. L. Brandt, Ruth Wolfe, M. S. Paulus, H. A. Partridge, Hazel Huntley, Thomas J. Rauch, Wm. Reader, Henry Logan, F. A. Dunn.

Wanted. Not later than October 1, two girls or mother and daughter, to serve as cook and assistant cook at boarding house, Blue Lakes, Idaho.

(Continued from first page)

Crane, J. T. Barnes, A. H. Kellogg.

Notes. I. B. Perrine brought over two large wagonloads of fresh fruit from Blue Lakes. The fruit was served with the barbecue and it made an immense hit with the visitors.

Mrs. I. B. Perrine fitted up a snug reception and rest room for the ladies.

Registered Jersey Bull. For service at J. A. Waters' ranch, one mile north of the city of Twin Falls. No better stock.

Buy or sell anything for spot cash. Pats's Second Hand Store, East Main street.

The best butter you can put on your table. From the Bellevue creamery, for sale by Mrs. Arkoosh, opposite the old postoffice.

Just received a fine line of ladies' purses and automobile bags, at Bedford Drug store.

If you want the best shoes in town, go to the Twin Falls Mercantile Co. and call for the Bradley & Metcalf stock.

For up-to-date stationery, go to the Bedford Drug store.

Don't forget that Mrs. Brunk is disposing of millinery at half price. Tenth street, in rear of Pearl Market.

You cannot afford to miss the bargains at Mrs. Stott's closing sale of millinery. Everything going at cost. It only lasts two weeks.

Your wife will be pleased if you bring home some of the elegant butter for sale by Mrs. C. Arkoosh, opposite the old postoffice.

We buy and sell all kinds of new and second hand goods for cash. PATE'S, East Main Street.

We sell cheap for cash and no other way. Twin Falls Mercantile Co.

For two weeks only, summer millinery at cost prices, Mrs. Stott's closing sale.

Run No Risks. Get your laterals right in the beginning and save endless trouble. C. H. Mail will survey them for you and guarantee satisfaction. Office, Jones building, Twin Falls.

Will Sell at a Bargain. Lot and office building on Main street, near Kimberly townsite, lots 31 and 32, in block 118.

160 acre choice land, five miles east, 26 acres in cultivation. R. A. CARTER, Twin Falls, Ida.

Wade Clothing & Tailoring Co.

NEW STYLE SUMMER AND FALL HATS FOR GENTLEMEN

24 dozen just received, prices 50c to \$4.00

25 Summer Suits left, to close. \$6.50 Underwear worth \$1 to \$1.25 per suit, now 90c \$4 fancy vest for \$2.50

CLEANING & REPAIRING A SPECIALTY PANTS PRESSED 25c SUITS \$1

MRS. C. ARKOOSH

CLEARANCE SALE OF SUMMER GOODS

To make room for Winter Stock. 20% DISCOUNT on everything in the store. Ladies' Children's and Gents' furnishing goods. Sale will continue one month.

MRS. C. ARKOOSH

Next door to harness shop on 12th street opposite old Postoffice

the ladies in the Hotel Perrine. Sofas and easy chairs were provided and the room was tastefully decorated with grasses and flowers. Cooling drinks were served and the room was exceedingly popular. More than 200 visitors missed the train on Monday night and had to be housed by citizens. So far as known none of them went without a bed.

Scott Hazen of Eickhoff & Hazen drove the members of the Pocatello band to Shoshone Falls and Blue Lakes. At Blue Lakes the musicians serenaded Mr. and Mrs. I. B. Perrine, playing several excellent numbers. It was the first time the canyon ever echoed the sound of band music and the effect upon Mr. and Mrs. Perrine's countless pets must have been startling.

The visitors from Heyburn and Rupert wore badges reading "To Twin Falls. From Heyburn (or Rupert). Uncle Sam's big baby."

The visitors were outspoken in their admiration of the Hotel Perrine. It was the unanimous opinion that the sectional concrete cement block made ideal building material and it was predicted that this material would be used extensively in Twin Falls hereafter.

Notice For Publication—Final Proof. I, John Reeves, of Twin Falls, Idaho, assignee of T. M. Schuchardt, who made entry No. 649, under the provisions of an act of the legislature of the state of Idaho, commonly known as the " Carey Act," approved March 2nd, 1899, which embraces the SW 1/4 of section 6 and NW 1/4 of section 7, township 10 S. of range 17 East B. M., do hereby give notice of my intention to make final proof to establish my claim to the land above described, and that I expect to prove that I have resided on, reclaimed and cultivated said land as required by law, before C. D. Thomas, representative of the State Land Board at Twin Falls, Idaho, on September 24th, 1905. Any persons claiming an interest in the land, or who wish to file objections, must do so by filing written objections with the following witnesses: M. M. Murtagh, Dan Bryan, Adolph C. Smith and I. R. Thrown, all of Twin Falls. JOHN REEVES, Entryman. 425

Notice For Publication—Final Proof. I, William B. Perrine, of Twin Falls, who made entry No. 826, under the provisions of an act of the legislature of the state of Idaho, commonly known as the " Carey Act," approved March 2nd, 1899, which embraces the NW 1/4 of SW 1/4 of section 22 and the SW 1/4 of the NW 1/4 of section 15, township 10 S. of range 17 East B. M., do hereby give notice of my intention to make final proof to establish my claim to the land above described, and that I expect to prove that I have resided on, reclaimed and cultivated said land as required by law, before C. D. Thomas, representative of the State Land Board at Twin Falls, Idaho, on September 24th, 1905. Any persons claiming an interest in the land, or who wish to file objections, must do so by filing written objections with the following witnesses: P. S. A. Bickel, Jerry Shuman, J. P. McGraw and M. M. Murtagh, all of Twin Falls. WILLIAM B. PERRINE, Entryman. 425