

Commissioners' Proceedings

Special Meeting. Twin Falls, Idaho, Feb. 17th, 1908. H. T. WEST, clerk of the Board of County Commissioners.

Notice is hereby given that the board of county commissioners of Twin Falls county, Idaho, met on the 17th day of February, 1908, at 2 o'clock in the afternoon.

Notice is hereby given that the board of county commissioners of Twin Falls county, Idaho, met on the 17th day of February, 1908, at 2 o'clock in the afternoon.

The board met this day in special session under a call issued February 10, 1908, for the purpose of considering the location of a block of land.

Whereas, the said Canada county claimed a balance due on the 23rd day of December 1906, in the amount of \$18,800.00.

Whereas, second party claims that said assessment was not paid, and that it does not owe said claim:

Now therefore, said parties stipulate and agree that the second party, the surrenders of the tax lien certificate above mentioned, the said party of the above certificate to the effect that the amount to wit: \$5,655.00 cash in hand at the date of sale of said certificate, and the remainder to be paid in purchasing bridge material for the use of bridges over Rock Creek in Twin Falls county.

Do You Want City Property? If so, see H. T. West, City Clerk, 100 N. Main Street. Some good bargains.

ADVERTISED-LETTER LIST

List of letters remaining unclaimed in the Twin Falls postoffice for the week ending April 6, 1908.

- Letters. Barraps, F. E. Beucher, Court A. Buehler, Matt W. Bunch, Hans Va. Briggs, Alexander Brown, W. H. Caffron, Mrs. Elsie Carter, Mrs. B. Bollo. Christensen, George. Halley, George (2) Harmon, Ross. Hator, F. M. Jay, Miss Lena Hild, Oscar. Mason, W. M. Marshall, Geo. Mapes, Leo. Royce, E. W. Richardson, J. H. Williams, Miss Maud Whitsett, Horace West, E. E. Hult, to Mrs. Fred Kelley, Mrs. R. L. Gards. Cahoon, Stephen. Keithridge, Mrs. James. H. T. WEST, Clerk.

Notice of meeting of Republican State Conventions. Pursuant to the authority of the Republican state central committee...

Notice for Publication-Final Proof. I, Lawrence Hanson, of Rock Creek, Idaho, who made entry No. 1889, under the provisions of an act of the legislature of the state of Idaho...

Notice for Publication-Final Proof. I, Grover C. Gulick, of Filer, Idaho, who made entry No. 1893, under the provisions of an act of the legislature of the state of Idaho...

Notice for Publication-Final Proof. I, Edwin M. Crockett, of Rock Creek, Idaho, who made entry No. 1894, under the provisions of an act of the legislature of the state of Idaho...

Notice for Publication-Final Proof. I, Amos H. Sonnen, of Filer, Idaho, in assistance of John Bales, who was assigned to Geo. G. Dodd, who was assigned to James E. Redmond...

Notice for Publication. Notice is hereby given that at 10 a. m. on the 9th day of April, 1908, at Rock Creek, county of Twin Falls, state of Idaho...

Notice for Publication. Notice is hereby given that at 10 a. m. on the 9th day of April, 1908, at Rock Creek, county of Twin Falls, state of Idaho...

Notice for Publication-Final Proof.

I, John H. Lyon, of Blackfoot, Idaho, assignee of Robert N. Bell, who made entry No. 1896, under the provisions of an act of the legislature of the state of Idaho...

Notice for Publication-Final Proof. I, Lawrence Hanson, of Rock Creek, Idaho, who made entry No. 1889, under the provisions of an act of the legislature of the state of Idaho...

Notice for Publication-Final Proof. I, Grover C. Gulick, of Filer, Idaho, who made entry No. 1893, under the provisions of an act of the legislature of the state of Idaho...

Notice for Publication-Final Proof. I, Edwin M. Crockett, of Rock Creek, Idaho, who made entry No. 1894, under the provisions of an act of the legislature of the state of Idaho...

Notice for Publication-Final Proof. I, Amos H. Sonnen, of Filer, Idaho, in assistance of John Bales, who was assigned to Geo. G. Dodd, who was assigned to James E. Redmond...

Notice for Publication. Notice is hereby given that at 10 a. m. on the 9th day of April, 1908, at Rock Creek, county of Twin Falls, state of Idaho...

Notice for Publication. Notice is hereby given that at 10 a. m. on the 9th day of April, 1908, at Rock Creek, county of Twin Falls, state of Idaho...

Notice for Publication-Final Proof.

I, Joel E. Winans, of Twin Falls, Idaho, who made entry No. 567, under the provisions of an act of the legislature of the state of Idaho...

Notice for Publication-Final Proof. I, Thomas C. Brunk, of Twin Falls, Idaho, assignee of James G. Grainger, who made entry No. 1063, under the provisions of an act of the legislature of the state of Idaho...

Notice for Publication-Final Proof. I, Marshall Hall, of Twin Falls, Idaho, who made entry No. 1063, under the provisions of an act of the legislature of the state of Idaho...

Notice for Publication-Final Proof. I, J. Marshall Paulsen, of Kimberly, Idaho, who made entry No. 2072, under the provisions of an act of the legislature of the state of Idaho...

Notice for Publication-Final Proof. I, J. Marshall Paulsen, of Kimberly, Idaho, who made entry No. 2072, under the provisions of an act of the legislature of the state of Idaho...

Notice for Publication-Final Proof. I, J. Marshall Paulsen, of Kimberly, Idaho, who made entry No. 2072, under the provisions of an act of the legislature of the state of Idaho...

Notice for Publication-Final Proof. I, J. Marshall Paulsen, of Kimberly, Idaho, who made entry No. 2072, under the provisions of an act of the legislature of the state of Idaho...

Notice for Publication-Final Proof.

I, Joel E. Winans, of Twin Falls, Idaho, who made entry No. 567, under the provisions of an act of the legislature of the state of Idaho...

Notice for Publication-Final Proof. I, Thomas C. Brunk, of Twin Falls, Idaho, assignee of James G. Grainger, who made entry No. 1063, under the provisions of an act of the legislature of the state of Idaho...

Notice for Publication-Final Proof. I, Marshall Hall, of Twin Falls, Idaho, who made entry No. 1063, under the provisions of an act of the legislature of the state of Idaho...

Notice for Publication-Final Proof. I, J. Marshall Paulsen, of Kimberly, Idaho, who made entry No. 2072, under the provisions of an act of the legislature of the state of Idaho...

Notice for Publication-Final Proof. I, J. Marshall Paulsen, of Kimberly, Idaho, who made entry No. 2072, under the provisions of an act of the legislature of the state of Idaho...

Notice for Publication-Final Proof. I, J. Marshall Paulsen, of Kimberly, Idaho, who made entry No. 2072, under the provisions of an act of the legislature of the state of Idaho...

Notice for Publication-Final Proof. I, J. Marshall Paulsen, of Kimberly, Idaho, who made entry No. 2072, under the provisions of an act of the legislature of the state of Idaho...

Republican County Convention.

Pursuant to the authority of the Republican County Central Committee and in accordance with their action, notice is hereby given that a county convention will be held at the residence of Wallace, state of Idaho, on the 12th day of May, 1908.

The various precincts of the county are entitled to delegate representation in the county convention as follows: Miller 1, Birtwhistle 1, Kimbly 2, North Twin Falls 5, Buhl 1, Resoworth 1, Birtwhistle 1, Kimbly 2, North Twin Falls 5, Buhl 1, Resoworth 1.

By order of the Republican county central committee properly assembled on the 17th day of March, 1908. BOYD H. FULLEB, Secretary.

Notice for Publication. Notice is hereby given that at 4 p. m. on the 13th day of May 1908, at Rock Creek county of Twin Falls, state of Idaho, before Lawrence Hanson, justice of the peace, proof will be submitted for the diversion of 2.2 cubic feet per second of the waters of Cottonwood creek.

Notice for Publication. I, Marshall Hall, of Twin Falls, Idaho, who made entry No. 1063, under the provisions of an act of the legislature of the state of Idaho, commonly known as the "Carrey act", approved March 2nd, 1899...

Notice for Publication. I, J. Marshall Paulsen, of Kimberly, Idaho, who made entry No. 2072, under the provisions of an act of the legislature of the state of Idaho...

Sealed Proposals. Sealed proposals will be received at the office of the clerk of the board of school directors of Twin Falls Independent School District, number 6, at Twin Falls, Idaho, up to and until the hour of 1 o'clock April 20, 1908.

Final and Share Taxes. My wife and I, Edith and I, with a full and complete list of property, including real estate and personal property, for the year ending April 30, 1908, in the county of Twin Falls, Idaho.

Sprague's Pharmacy

Drugs—WHAT IS THAT YOU WANT?
Rubber Goods
Useful Presents
Goods of Best Quality
See Us Before Buying
 NEXT TO P. O. TWIN FALLS, IDAHO.

VALUABLE DATA ON IRRIGATION

CONTAINED IN THE REPORT OF ALEX McPHERSON.

Results of Tests and Experiments Made on the Twin Falls Experimental Farm Last Year—Interesting Statistics Computed.

Alex McPherson, who has charge of the experimental farm work on the North Side, has submitted to President Kuhn of the North Side company the results of his report on the experimental farm at Twin Falls last year. It was the third year's work on the experimental farm and the results are of absorbing interest to the farmers. Mr. McPherson increased the duty of the water, economized in irrigation and obtained returns in every year satisfactory. The report, the major portion of which follows, should be read carefully by every farmer:

TWIN FALLS, IDAHO, April 4, 1908.

Mr. W. S. Kuhn, President, Twin Falls North Side Land & Water Company, Bank For Savings Bldg., Piltsburg, Pa.

Dear Sir: I enclose report of the Twin Falls farm, etc. This report includes a summary of our water measurements and experiments since the farm was first put in operation. It also contains a short treatise on soil climate, etc., accompanied by maps. Hoping this will meet your approval, I remain, Yours truly, ALEX McPHERSON.

The duty of water in one of the questions that has a deep significance in Idaho, as the amount of land that can be irrigated according to the present computation is more than we have water for. In discussing the duty of water, there are many factors that must be taken into consideration, such as the cultural methods, lay of the land, precipitation, depth and character of soil, etc. Also, as to whether the land has ever been irrigated or moistened by artificial means.

1905. When we began work on the Twin Falls Experimental Farm in 1905, prospect holes were dug to the depth of from 7 to 10 feet in order to determine the depth and character of the soil and the amount of moisture present. The only difference was observed in the soil was that the first foot was somewhat darker in color on account of the humus or vegetable matter it contained; also, that the first 15 inches contained some moisture, but below that it was perfectly dry.

We irrigated the farm before planting in order to supply the needed moisture. It required from 24 to 36 hours to moisten the soil to a depth varying from 3 to 7 feet. No effort was made to determine the quantity of water used at this irrigation or during the season. We used the amount of water that in our judgment was required to mature the crops.

1906. In 1906 it was determined to measure the water used on the farm, the amount running off as waste, as well as the evaporation, with a view to determining as near as may be, the quantity of water that is necessary to produce crops of varying quantities and qualities, and in irrigation we applied different quantities to different plots of the same kind of crops. The miner's inch was used in measuring water on the land, with an overflow on the side of the box to obviate any fluctuations in the head. A wler with an automatic register attached was used as a check on the miner's inch in order that we might be sure that 1/2 of a cubic foot per second was used on the farm. At the lower end of the farm a wler and register was installed in order to measure the amount run off as waste, and an evaporating tank was installed in order to ascertain the amount of evaporation. We began irrigating May 2nd with the amount of water allowed under the contract with the Twin Falls Land & Water Company, that is, 1-80 of a cubic foot per second per acre, continuous flow. The amount of water applied, including rainfall, during each month, up to the first of September, 1906 (usually considered the irrigating season) as well as the waste and evaporation, are given below.

May. Applied, 6.99 inches; precipitation, 1.53 inches; total amount 8.52 inches. Waste, 2.1 inches; 2 per cent. Evaporation, 4.99 inches; 58.2 per cent. Difference for water retained by the soil 3.53 inches; 39.3 per cent.

June. Applied, 7.71 inches; precipitation, 2.72 inches; total amount 10.43 inches. Waste, 3.1 inches; 1 per cent. Evaporation, 6.81 inches; 65.1 per cent. Difference for water retained by the soil 3.61 inches; 34.9 per cent.

July. Applied, 16.99 inches; precipitation, 2.21 inches; total amount, 19.2 inches. Waste, 58 inches; 3.7 per cent. Evaporation, 16.99 inches; 87.9 per cent. Difference for water retained by the soil 1.18 inches; 6.7 per cent.

August. Applied, 6.75 inches; precipitation, 1.1 inches; total amount, 7.85 inches. Waste, 3.1 inches; 12.1 per cent. Evaporation, 4.75 inches; 60.7 per cent. Difference for water retained by the soil 3.1 inches; 39.2 per cent.

September. Applied, 6.75 inches; precipitation, 1.1 inches; total amount, 7.85 inches. Waste, 3.1 inches; 12.1 per cent. Evaporation, 4.75 inches; 60.7 per cent. Difference for water retained by the soil 3.1 inches; 39.2 per cent.

Summary for Season. Total amount applied, 31.64 inches; total precipitation, 4.13 inches. Total amount water retained, 13.21 inches, per cent 41.7. Total amount evaporated, 28.96 inches, 91.2. Total amount per cent evaporated, 77.7. Total amount per cent evaporated, 77.7.

(Continued on Page 6.)

MIXED WEATHER AT CLEAR LAKE

March Expires in a Storm of Snow and Rain. CLEAR LAKE, Ida., April 1.—March is so far behind us that the weather is a combined snow and rainstorm except the Kootenai high. Earl Hendricks came down from the cattle camp last Friday. He said the grazing in the vicinity of Dead Man's bottle was excellent. William Farnock, formerly mill-carrier between Hungman and Clear Lake, will leave in a few days for Butte, Idaho, where he has accepted a position for the summer. Julia Spiger was a Hagerman visitor from March 29 to Mr. and Mrs. C. N. Lovelock, a son, Mother and child are doing nicely. Mr. and Mrs. Will Foggett were Hagerman visitors on Monday. T. W. Shookrue of Idaho was a Clear Lake visitor on Saturday. Mr. and Mrs. Moore were in Clear Lake last week. Mr. and Mrs. E. Minard of Hagerman have moved to the Clark's grade ranch two miles northwest.

COMFORTING WORDS

Many a Twin Falls Household Will Find Them So.

To have the pains and aches of a bad back caused to be entirely free from annoying, dangerous urinary disorders is enough to make any kidney sufferer grateful. To tell how this comfort change can be brought about will prove comforting words to hundreds of Twin Falls readers. Andrew A. Anderson, living in Rexburg, Idaho, says: "I think very highly of Doan's Kidney Pills. For a long time previous to using them I suffered from a disordered condition of my kidneys accompanied by severe pains in my back and hips. I finally got so bad that I could not walk but a very short distance without having to sit down to rest. I learned of Doan's Kidney Pills some two years ago, purchased a box and began their use. I have been in fine condition since and give Doan's Kidney Pills the credit."

For sale by all dealers. Price 50 cents. Foster-Milburn Co., Buffalo, New York, sole agents for United States. Remember the name—Doan's—and take no other.

Sample Room for Drummers

WE have a splendid sample room in connection with our Transfer office in the Post Office building.

Twin Falls Transfer & Storage Company

The Irrigator

The Farm Journal for Farmers on Irrigated Tracts. Published in the heart of an irrigated district, indispensable to the successful farmer. Subscribe now and receive the handsomely illustrated initial copy for April. ONE DOLLAR A YEAR. The Irrigator, Heyburn, Idaho.

Seeds, Trees, Corn

WILL'S SILVER Anniversary Catalog OF EVERYTHING FOR FARM, GARDEN AND LAWN. HANDSOME BOOK PRINTED IN FIVE COLORS. All about HARDY ACCLIMATED SEEDS AND TREES. OSCAR H. WILL & CO., Bismarck, North Dakota.

PIANOS ORGANS

SOLD on EASY TERMS CALL OR PHONE. Western Music Co. O. E. CARLSON, Mgr.

We go anywhere, anytime, to photograph anything. HELM and AMOS "Photos of Quality" Peggville Building, Twin Falls.

Princess Incubators and Brooders are sure hatchers. Agents Wanted PRINCESS INCUBATOR CO. Idaho Falls, Idaho.

ATTENTION! Why Not Patronize Home Talent? Why? As W. Motter connects will draw your plans and experience your work and have it done right. Practice what you preach. Get results. Save time and save the expense of going away from home. Office in Dr. Boyd's Building.

Abstracts of Title FIRE INSURANCE

Twin Falls Title & Abstract Co. OVER FIRST NATIONAL BANK. PHONE 168. The Largest Fire Insurance Agency in Southern Idaho.

The Electric Mills KIMBERLY, IDAHO Will Pay or Contract the Highest Market Price for Wheat, Oats or Barley. Call, write or telephone us. THE T. & K. MILLING CO. W. H. THOMAS, Manager.

Everybody Works but Father He does nothing but run the bar at the Hotel Perrine, Twin Falls. Only the choicest brands of Wines, Liquors and Cigars. H. C. Sorenson & Co.

H. A. STROUD & CO. Exclusive Real Estate and Investments. Office in St. Regis Block Shoshone avenue, Ground Floor. We always have customers for land at its present value.

H. A. STROUD & CO. Who do as they advertise.

Hotel Perrine RIGHT UP TO DATE Steam Heat Electric Lights Sample Rooms E. B. WILLIAMS, PROPRIETOR. Twin Falls, Idaho.

SEE J. K. MARTIN before building your chimneys or having foundation work laid. All work guaranteed and promptly attended to. Address Twin Falls, Idaho or leave orders at J. V. Marshall Real Estate office.

The Mission Cafe The Best Restaurant in the City. Everything New. Service Excellent. Short-Orders a Specialty. Opposite Postoffice

The BEST of Groceries is none too good for any family. Trading with us insures your getting the very best grade of groceries that the market produces, and the prompt filling and delivery of all orders.

No order is too small to receive our attention.

Perrine & Burton General Merchandise

F. F. JOHNSON, President. S. H. MAYS, Vice-Pres. **First National Bank of Twin Falls** J. M. MAXWELL, Cashier. CAPITAL STOCK \$40,000.00 General Banking Business Transacted. Safety Deposit Boxes for Rent. COR. MAIN ST. AND SHOSHONE AVE. TWIN FALLS

THE FARMERS CORRAL Livery, Feed and Sale Stable "HORSES BOUGHT AND SOLD." GOOD FEEDING CORRAL. PHONE 35. D. A. SEAMAN, Proprietor.

NEW MEAT MARKET Now Open We have just opened a new meat market in the Messer Block on Main street just above the Hotel Perrine. We carry the best of everything in the way of meats and solicit a share of your patronage. Our phone number is 162. F. J. TERRILL & SON.

MCCORNICK & CO., Bankers Branch of McCornick & Co., Salt Lake Transact a General Banking Business TWIN FALLS, IDAHO

Irrigated Lands Co., Ltd. Twin Falls, Idaho OFFICE, NORTH WING HOTEL PERRINE. Money to Loan on Improved Farms. Real Estate Insurance. Investments made for Non-Residents. The Benefits of 20 Years' Experience in Farming by Irrigation at the Service of our Customers. A. McPHERSON. G. F. SPRAGUE. Twin Falls, Idaho.

TWIN FALLS NEWS

Official Paper of Twin Falls County, George B. Fraser, Editor.

Published every Friday by THE NEWS PUBLISHING COMPANY TWIN FALLS, IDAHO.

Subscription Rates. One Year, In Advance, \$2.00 Six Months, In Advance, \$1.00

Reliable information regarding the city and country, promptly and cheerfully furnished. Address all communications to The News Publishing Company, Twin Falls, Idaho.

Entered as second-class matter, December 2, 1894, at the postoffice at Twin Falls, Idaho, under Act of Congress of March 3, 1879.

With the primaries but a few days distant, State Chairman James H. Brady appears to have the Republican nomination for governor by acclamation. No opposition to his candidacy has developed in any section of the state. The Republicans recall that two years ago when Mr. Brady had the power to sway the Republican state convention as he wished, he sacrificed his personal ambition for the welfare of the party and graciously stepped aside when he might have been elected. United States senator, As state chairman Mr. Brady has won two hard battles in Idaho and he fairly merits the honor which the Republicans are about to confer upon him. Mr. Brady is a business man of conspicuous ability. He has been instrumental in interesting capital in Idaho and always has been one of the most consistent boosters in the state. The great American Falls power plant is one of his monuments and there are others. He will have the unanimous support of his party and his election is as certain as his nomination.

The revitalizing of the Twin Falls Commercial club is one of the best moves made in the city in many a day. Among the members are some of the best men in Twin Falls and there is no reason why every man who has the welfare of the city at heart should not join the club. The club has a mission to fulfill and it must go about its work seriously and with a thorough appreciation of the task before it. With the opening of the Salmon tract, the construction of the Idaho & Nevada Southern railway and the electric roads, the development of the Brunek tract in prospect, and other plans ripening, there is work ahead for the club. Let the members forget everything save that they are citizens of the best town in the land and that they must put Twin Falls above everything, regardless of their personal inclinations. The sound of the hammer must be stilled. Smile, smile before breakfast and smile after dinner, smile all the time. If you have a grievance forget it. It is a privilege to live in a city like Twin Falls. Let us all remember that and show our appreciation by boasting, early and late and all the time.

The action of the power company in deciding to go ahead with the construction of a transmission line to Hollister and the Salmon dam, with an extension to Buhl, is welcome news. Of course there are people who will shrug their shoulders and express a desire to be "shown" when the subject is mentioned, but the line will be built just the same and that quickly. Buhl and Filer will be supplied with light and power just as soon as it is possible to get the material here and the line up. Work will commence on the Salmon dam without delay and it is safe to predict that the railroad will be rushed to the dam in advance of the commencement of construction work there. Two prominent contractors who recently inspected the Salmon project and who stand a very good chance of getting the work, when asked how they would transport their material, said: "We can have the material for a railroad 50 miles long in Twin Falls within two weeks' time if necessary. It is ready to move now. We can supply a locomotive for every five miles of track without interrupting our drive." These are the kind of men who are figuring on the Twin Falls work. They have the equipment and the organization to do big things. The Salmon dam will be in before the people realize what is going on. The railroad will be built and Twin Falls will be the biggest and best city in the state of Idaho. Nall that prediction to the wall and read it again three years hence.

All photo work guaranteed and orders filled promptly at Diabec's.

ELECTRIC LIGHT FOR KIMBERLY (Continued from Page 4)

people of Kimberly are glad to have joined its business circle. J. C. Gardner of Linn, Mo., has rented the farm belonging to M. H. Wright and will farm the land this summer. Electric lights are a reality in Kimberly at last. For several months the Fairbanks-Morse Co. have been installing a power plant in a large lateral two miles east of Kimberly, and the 150 horse-power generated there is transmitted to Kimberly by the three phase system for light, and power to run the Electric mill here. After many vexatious delays, unavoidable and otherwise, on April 8th their electrician arrived from Salt Lake and turned in the water and connected up the electrical machinery and behold there was light. After making a successful test of the lights the large motor in the mill was attached and started up without any hesitation. Everything worked fine. Owing to repairs being made in the main canal a full amount of water is not available just yet, but enough is running to test the machinery and get everything shapod up for business right away. Everything is ready in the mill and good home-flour is the next product of the Twin Falls tract; it will save the freight out on wheat and back on four besides being a home industry in which many of the farmers around here own stock.

Choice Seed Potatoes. Burbank choice seed potatoes for sale, 80c per hundred. See samples and leave orders at Palaco Meat Market. You will make no mistake in letting your property with H. A. Stroud & Co. We have for sale a general store in one of the growing towns on the tract. Building and entire stock goes cheap. Best location. Inquire of J. V. Marshall & Co. We wish to notify anyone contemplating having an auction and in the near future that we will be glad to cash all notes taken at such sales. BRUNK AUCTION COMPANY.

Turkey Eggs-Duck Eggs. Coloured-Bronze Turkey, 55 for 10. White Pekin duck eggs, \$1.50 for 10. P. H. Smith's ranch, one mile south of town or address orders to P. O. box 402. County Warrants. All county warrants current excepting those including No. 546, treasurer's number, will be paid upon presentation at my office. C. J. HAHN, Mar. 23, 1908. County Treasurer. Better see C. O. Melgs about that Hoosier Drill.

TWIN FALLS REALTY CO. Real Estate Insurance Investments WE HAVE JUST WHAT YOU WANT Our list of Town Property Houses Farms Relinquishments Is very complete--We have some very attractive purchases this week. LIST YOUR PROPERTY WITH US TWIN FALLS REALTY CO. S. H. BOLTON, President

PALACE CLOTHING & SHOE CO. are placing on sale 80 Childs' Suits, ages 4 to 9 at \$2.50 positive value \$3.50 A glance at them will convince you should not overlook this opportunity. HOW ABOUT A NEW HAT FOR EASTER? Our styles are up-to-date. ST. REGIS BLOCK, SHOSHONE AVE.

PROFESSIONAL CARDS

EDWARD E. GARRETT, Land Attorney. For nine years receiver, U. S. Land Office, Boise. Practice in all matters relating to public lands. 207 Boise City National Bank Bldg. BOISE, IDAHO.

D. W. BRUNK, LICENSED AUCTIONEER Fifteen Years' Experience. Satisfaction guaranteed. Office upstairs in Fox Building, Main Street, Twin Falls.

H. G. MUNYON, Licensed Auctioneer. Satisfaction guaranteed or no charge. Fifteen years experience. FILER, IDAHO.

ATWOOD FELT COMPANY, Building Contractors. Office and Shop--corner Shoshone Ave. and Fourteenth St. PHONE 128.

SECRET SOCIETIES TWIN FALLS LODGE, NO. 45, A. F. and A. M. Regular meetings held the first Monday of each month. Sejourning brethren cordially welcome. B. A. BAKER, Secy. CHAS. H. MULL, W. M.

M. W. A. CAMP NO. 10890. Meets 2nd and 4th Wednesdays of each month. J. M. ROGERS, Council. D. W. BRUNK, Clerk. Phone 123 Idaho Dep't Store Bldg. TWIN FALLS CHAPTER, O. E. S. Meets second and fourth Mondays in every month in K. of P. hall. Matron, MRS. J. B. ELLIS.

TWIN FALLS LODGE NO. 23, I. O. O. F., instituted 1905. Meets every Thursday evening at 7:30. Visiting brothers always welcome. C. B. CARTWRIGHT, H. A. CRUYDER, Noble Grand, Secretary.

NEW SHOE SHOP I have again opened up a shoe shop in the Famous Shoe Store and can be found there ready to do your repairing. Satisfaction guaranteed and prices right. JENS PEDERSON.

For Photos True to life Go to BISBEE'S Electric Studio Twin Falls, Idaho.

Rock Spring Peacock Coal We also carry charcoal for cistern purposes. FILER-COAL COMPANY PHONE 4.

Nursery Business. One-third interest in established and thriving nursery business for sale at a very reasonable price. Reason--Rapid increase in business. Working partner desired. Inquire J. V. Marshall & Co.

Nursery Business. One-third interest in established and thriving nursery business for sale at a very reasonable price. Reason--Rapid increase in business. Working partner desired. Inquire J. V. Marshall & Co.

PROFESSIONAL CARDS

DR. H. W. CLOUCHEK, Physician and Surgeon. Two Years Resident Physician at University of Michigan, Ann Arbor, Michigan. TWIN FALLS CITY, IDAHO.

DR. J. R. MORGAN, Physician and Surgeon. Graduate of Northwestern University Medical School of Chicago. Office in Smith-Bradley Bldg. opp. Hotel Perrine.

H. Schmalhausen, Physican & Surgeon. Oculist & Aurist. Office, ground floor, next door to Palaco Meat Market.

DR. J. D. HUME, Osteopath. Office-- Pacific Hotel Phone 105. Chronic diseases a specialty. Office hours 9 A. M. to 4 P. M.

DR. D. BROWN LEWERS, DENTIST. Bradley & Smith Block, Opposite Hotel Perrine. Graduate of Maryland. Licentiate of Pennsylvania. Phone No. 109.

DR. H. T. BILLINGTON, Osteopath. Consultation Free. Office in Stothard Bldg. Phone 68. TWIN FALLS, IDAHO.

P. H. HALL, Contractor and Builder. Estimates cheerfully furnished. Twin Falls, Idaho.

SWEETLEY & SWEETLEY, Attorneys at Law. Practice in all Courts. TWIN FALLS, IDAHO.

S. H. HAYS, Attorney at Law. 821 Main street, BOISE, IDAHO.

HAWLEY PUCKETT & HAWLEY, Attorneys at Law. Practice in all state and United States courts. James H. Hawley, W. H. Puckett and Jess Hawley.

McKINLEY & LARSEN, Attorneys at Law. General practice in all courts. Rooms 1 and 2, Commercial & Savings Bank building, Twin Falls.

J. M. Wise, Lawyer. Twelve Years' Experience. Practices in all courts and before land department in Washington, D. C. Offices, rooms 4 and 5 over Commercial & Savings Bank, Twin Falls, Ida.

BALL BROTHERS, CONTRACTORS. Architectural Work a Specialty. See us for Plans and Estimates. Ninth Avenue, between Tenth and Eleventh Sts. TWIN FALLS IDAHO.

J. E. HAYES, Civil Engineer. Phone 73. TWIN FALLS, IDAHO.

CHAS. H. MULL, Civil Engineer. County Surveyor. City Engineer. Office First National Bank Building P. O. Box 230 Telephone 113.

E. V. BERG, General Engineering. Drafting. Blue Printing. Manufacturer's agent for steam power and drilling machinery. Over First National Bank.

H. E. HUNT, Undertaker and Embalmer. Open Day and Night. All Calls Promptly Attended To. In Harder Building, on Tenth Avenue. TWIN FALLS.

UNDERWOOD TYPEWRITER CO. Supplies and Stationery. C. W. LAWRENCE. BOISE, IDAHO.

L. J. Miller Funeral Director and Furnisher. Two Doors West of Hotel Perrine. Lady Attendant. Service Chapel with Private Room for Families. My Personal Services to Care and Detail, including Cemetery Arrangements. Private Home Management. Telephone Day or Night, 103.

LIVERY FEED AND SALE STABLE. Roadsters and Saddle Horses for hire. Horses bought, sold, boarded and exchanged. Best of care guaranteed. Good vehicles now in management. C. H. LOWE. McFALL BARN, TWIN FALLS.

ROCK-SAND-GRAVEL. C. CAMP. Leave Orders at TWIN FALLS CEMENT COMPANY.

KIMBERLY LIVERY STABLE. Good Rigs at all Times at Right Prices. Call and See Us. M. Eignor, Prop. KIMBERLY, IDAHO.

CHARLIE'S STAR RESTAURANT. Best Meal in the City for 25 cents.

FOR SALE CHEAP--If Taken At Once. A quarter section of smooth, well located land in Miner tract on North Side. See or write, TWIN FALLS NORTH SIDE REALTY CO. Jerome, Idaho.

When you want a dray phone 142 Miller & Warberg Office opposite Idaho Department Store.

FOR SALE OR TRADE FOR FARM LAND. A new Stock of Merchandise and buildings. For particulars address J. A. JELLSON, Whitney, Ore.

H. N. HAMPTON DEALER IN NEW AND SECONDHAND FURNITURE, CARPETS, STOVES AND ETC. MAIN ST. Twin Falls Idaho. CROPS NEVER FAIL--ON CALIFORNIA IRRIGATED LANDS. We have 2400 acres in the best section of California which we are selling in 4-4020 acre tracts direct to settlers. Full description and price for the asking. Irrigated Land Company of California, 305 J. St., Sacramento, California.

BREVITIES

W. B. Hoag has gone to Michigan to visit for a couple of weeks. The informal bridge players met with Mrs. R. M. McCallum on Wednesday afternoon. Mrs. Tyler made the score of the day. S. H. Bolton has purchased Bert Rathburn's ranch at Clear Lake which will, in all probability, be divided into fruit tracts. N. T. Houston of Warren, Iowa, is in the city having been called here on account of the recent death of his son - Houston, the past week. Mr. Houston is the guest of Mr. and Mrs. T. M. French while here. Mrs. Margaret Crosby of East Jordan, Michigan, has accepted a position with the Blissee studio. Miss Crosby has had several years' experience in the photographic business and is an expert on portraiture work. J. C. Beach, president of the Idaho Department Store, is here looking after his business interests. Mr. Beach said he was exceedingly well pleased with business in Twin Falls and the prospects appeared brighter than ever in his judgment. Since the first of the year 121 carloads of emigrant effects have been received on the Twin Falls tract. Of this number 60 were emigrants in Twin Falls, 18 in Bull 12 in Ellier, 13 in Kimberly, two in Hanson and six in Millner. Mr. and Mrs. Louis Harrell, whose home is on the Salmon river a few miles above the dam site, are receiving the hearty congratulations of their many friends upon the birth of a son, which occurred last Friday. Mrs. Harrell and child are doing nicely and Louis is getting down so that he can be groomed again. E. H. Libby, an attorney from Boise, visited in Twin Falls last Saturday for the first time. Mr. Libby was here on a business trip and also took the opportunity of seeing Twin Falls. He had heard a great deal about this tract but the growth of the city and met with way beyond his anticipations. Mr. Libby predicted that Twin Falls would be one of the largest cities in the state within a few years. Mr. Libby is a Boston man and has been in the west for several years, practicing in Denver before locating in Boise.

P. D. Kingsbury of Chicago is one of the recent recruits who have come to stay. John H. Wolfe and wife of Elgin, Ill., are in the city and will locate here permanently. Mr. Wolfe has accepted a position with Flory & Co. Rev. Armstrong of Salt Lake City, who has been visiting in this city, was taken suddenly sick last Sunday with pneumonia. His condition is said to be improving but better today. The Ladies' Aid society of the Presbyterian church will meet next Thursday afternoon with Mrs. J. E. Hartman. A special meeting will be held and a 10-cent tea will be served during the afternoon. O. E. Carlson, who has opened the Western Music store on east Main street, is securing on larger quarters which will enable him to put in a stock of pianos. He is going to bring in a clever piano tuner from Nebraska. Messrs. Alexander & Teschmy, who have been conducting the Majestic theatre during the winter months, left the city yesterday afternoon for a trip to the east. These young men have conducted a good clean show in this city and they leave a large circle of friends here who wish them success in whatever city they locate. Mr. and Mrs. A. R. Moomaw, who left Twin Falls recently for California with the idea of locating there, have returned to the east. These young men have conducted a good clean show in this city and they leave a large circle of friends here who wish them success in whatever city they locate. Mr. and Mrs. A. R. Moomaw, who left Twin Falls recently for California with the idea of locating there, have returned to the east. These young men have conducted a good clean show in this city and they leave a large circle of friends here who wish them success in whatever city they locate.

Wednesday evening Mrs. Tyler entertained the Junior Bridge club, sixteen in number. The favors were awarded to Mr. and Mrs. W. E. Nixon. The Reed of Contact was in Twin Falls during the early part of the week. He was pleased to hear of the immediate prospect of railroad communication for the rich copper camp. Robert Hockerson is excavating for a three-story building on the north corner of Main and Ninth streets. It will have a frontage of 16 feet on Main street. Arnold Kankell returned to Twin Falls on Sunday after his second pilgrimage. He had been all over the west and northwest and he says he will roam no more. Twin Falls is the only live town on the map. There will be a Sunday school rally at the Christian church Sunday morning, April 19th, at which time the third anniversary of the school will be observed and the dedication of the new church bell will take place. Frank H. Eastman, formerly editor of the Twin Falls Times, is preparing to publish an afternoon daily in Tacoma, where he is now located. The paper will be called the Tacoma Daily Tribune and the first number will be published about May 15. His many friends in Twin Falls wish him hearty success. Thursday afternoon some of the ladies were out for a frolic in the form of a picnic party, perpetrated on Mrs. Lewis. They certainly had a jolly time. Those present were: Mrs. Maud Lewis, Mrs. J. E. Hartman, Mrs. Alken, Pickett, Tyler, Wilbur Hill, Nixon, Craven, Messrs McCallum and Officer. The Great Shoshone & Twin Falls Water Power Co. is about to put up a \$10,000 building on the east corner of Main and Sixth streets, opposite the city office. The company will maintain its headquarters in the new building and it is expected that the offices of the Idaho and Nevada Southern railway will also be there. The Ladies' Aid society of the Christian church will serve a chicken pie dinner Saturday, April 18th, in the rear of the Fall River Transfer office in the postoffice building. An Easter sale will also be held in connection with the dinner. In the evening a social will be given. Eggs cooked in all styles will be ready for the patron of the supper. E. C. Lavering, the furniture dealer, is moving from already and is figuring on a big store room 50 x 125 feet, which he intends to build on Ninth street, behind the Commercial and Savings bank. Mr. Lavering has five lots on the west corner, five lots on the south corner and two lots on the east corner of Tenth avenue and Ninth street. He has four cases of furniture on the way and he is crowded for room. John Graf has presented to the Twin Falls Old Fellows a wooden headboard from a grave near the head of Clark's grade. It bears the inscription: "H. S. Webb, August, 1822, above which appear the three initials. The wood is in a fine state of preservation and the inscription is quite clear. Mr. Graf found the headboard near where three graves are located along the old overlaid stage road which crossed the river at Clark's grade. Noticing the three initials he decided to present the board to the Old Fellows in the hope that they might be able to identify the man who sleeps beneath the sagebrush. Mr. and Mrs. C. A. DeWater returned from a three months trip spent in Des Moines, St. Joseph and Kansas City. "Business conditions in the west have been very good. Many of the peach trees here in full bloom before Mr. DeWater left for Idaho, but on account of a severe frost it is thought that many of the trees were killed. Three new cement factories have recently been started in Des Moines, cement blocks being in great demand there. Mr. DeWater did a good deal of business for Twin Falls while away and as a result several of his old neighbors are planning on moving here next fall. "The best number in the whole lecture course this season" was the verdict of the large audience that listened to Montaville Flowers' recital of Dickens' "A Christmas Carol" at the school house last night. It was a program entirely new to this city and Mr. Flowers was given an enthusiastic reception. The story "A Christmas Carol" as given by Mr. Flowers opens with the death of Marley and shows a picture of the miserly old Scrooge. The character of Scrooge was given in such a masterly manner that the audience entirely forgot the actor himself, and saw only the grasping, avaricious old miser that Dickens intended Scrooge to be. The visits of the spirits and the ball room scene at old Fossilwig's were given in a realistic and touching manner. Mr. Flowers carried a valise full of money in carrying qualities and his enunciation was perfect. At the close of the recital Mr. Flowers was booked for a second and third evening in Twin Falls next season and it is safe to say that he will be greeted with a crowded house at that time. This was the last number in the lecture course for this season. Arrangements are already under way for bookings for Twin Falls for the course for the coming winter. As evidence of his faith in the future of Twin Falls, Mr. Flowers before leaving the city purchased from C. A. McMaster 329 acres of land near the Salmon river project. Mr. Flowers will be in the city again sometime within the next two months and no doubt the people here will have another opportunity of hearing him in recital work.

George Allen has the best equipped hog ranch in the country. It is lacking in but one particular, he has been unable to find a suitable name. In order not to excite the Mr. Allen has decided to offer a prize of \$5 cash for the best name submitted to the discretion of three judges, Walter Craven, John Maxwell and Carl Hill. Here's a chance for easy money. S. H. Bolton bought five lots on Shoshone avenue in the rear of the Hotel Percheron last week. On one of the lots he is erecting a temporary office. He is having plans prepared for a business block which will be one of the finest in the city. Mr. Bolton is in Chicago, helping his family to pack up preparatory to their coming to Twin Falls. His associate, D. L. Hickling is also in the Windy City gathering up his effects and getting his family ready for their future home in Twin Falls. A. Gulbort of Waterville, Wash., purchased this week, the lot on Main street next to Lavering's Mr. Gulbort. He also bought a residence lot and will return to Twin Falls within a month and let contracts for both. Mr. Gulbort is an experienced fowler and will probably take up that line of work in this city. Mrs. Gulbort is an accomplished musician, being a graduate of the best musical colleges in Berlin and Paris. Mrs. Gulbort will be a welcome addition to the musical circles of Twin Falls. The city council held a busy session on Monday evening. Charles Anderson was granted a liquor license, he having bought out George Bassett, S. H. Bolton and Lavering's contract for building sidewalks for 3 cents per foot. The city engineer was directed to prepare maps showing the permanent grades of the city. Bids will be invited for street sprinkling. Additional lateral sewers are to be built at once and the road mill tax has been reduced to 3%. It was also decided to build sidewalks in the vicinity of the new schoolhouse. On Friday of last week Mrs. Ereroff Sweely entertained the Luncheon club most delightfully. The table was especially arranged with delicacies, with ornamentals and water color place cards at each cover. The centerpiece was a massive cut glass vase filled with pink carnations. The hostess was assisted in serving the six courses by Mrs. T. J. Woods. In the games of bridge Mrs. Allen and Mrs. Nixon won the honors. The guests were: Mrs. Edna McCallum, Messdames Williams, Woods, Pickett, Booth, Sweely, Lewis, Alken, Nixon and Craven.

Some of the best buys in Real Estate are to be found around Hansen. Let me show you some of our bargains in ranch property. W. A. N. ROSE Real Estate and General Merchandise. NOTARY PUBLIC. Hansen Idaho

THRASHING MACHINERY If in need of a thrashing machine, elevator, huller, horse power, portable engine, saw mill, machinery, or a Parson band cutter and self feeder for separators, just drop a line to GEORGE F. MOORE Box 433 TWIN FALLS, IDAHO. Agent for the Aultman-Taylor Machine Co. of Mansfield, O.

BERKSHIRES PREMIER BARON'S got is showing up far beyond our expectations, both in number of litter and quality. They show great length but not at the sacrifice of general conformation. THEIR MARKINGS ARE ABOUT PERFECT. We can book orders for a few of this spring's litters yet. Call or write. J. E. STEINOUR, Murtagh, Ida.

EGGS! EGGS!! EGGS!!! I am now prepared to furnish eggs for hatching from the celebrated Wyckoff Strain - Single Comb White Leghorns. MRS. B. F. McPHERSON, Paovay, Idaho. The Bank for the People

Always the Best THE CANDIES AND ICE CREAM WE ARE MAKING TODAY ARE GOOD AND PURE. ICE CREAM: For pint 25c For quart 40c For gallon \$1.00 Ice Cream Parlor Now Open. O. K. CANDY KITCHEN Postoffice Building, Twin Falls. J. I. Case 15-horsepower engine and a 32 1/2 Case separator for sale. Both in first class condition. Address Box 422, Twin Falls, Idaho.

A Good Bank Balance Is a sure sign of independence. We would like to have you open an account with us, and now is a good time to begin. We pay interest on time deposits. SAFE DEPOSIT BOXES FOR RENT. The Commercial & Savings Bank L. A. WARNER, Cashier.

Young Men's Clothes Ederheimer, Stein & Co., Makers BETTER take a second look at these styles for Young Men. Absolutely defy one to find anything common-place or ordinary about them. Birthful of style and good taste; with smart patterns and perfect fit. Also have others of the Ederheimer-Stein make. All different. Can't put them before you on paper; you must see them to know. Two, three and four-button suits; medium and long lapels; coats 31 to 32 inches long with 2 1/2 inch dip in front. Sizes up to 38. ELDRIDGE'S Twin Falls, Idaho.

FOR SALE—Secondhand Remington typewriter, in first class condition. Twin Falls Title & Abstract Co. Over First National Bank.

\$2,000 GIVEN AWAY TO THE PERSON DRAWING THE 50TH NUMBER OUT OF THE BOX. If you want the \$2,000 or to buy a good stallion or Jack as ever came over the Rocky Divide read what I have to say. I will make the season of 1908 in Twin Falls at the Breeder's Corral across 13th avenue, opposite Galliter's Livery barn, with my famous Registered Morgan Stallions and the Great Percheron Horse, King Brilliant, the premium winner, also Honest Bob, the Kentucky bred mammoth Jack. The season will last from March 1st to Sept. 1st, 1908. Terms of Service. \$10.00 cash for season, and for every mare bred, the owner will be entitled to a drawing number and the holder of the lucky number will get the choice of either of the following: Frank E., the Registered Morgan Stallion, winner first premium Sweepstakes & Silver medal at Nebraska and Iowa State Fairs, over all in his class, either in German, French or American coach and roadsters. King Brilliant, the magnificent Percheron, or Honest Bob, the Kentucky Mammoth Jack. We will give reasonable terms to parties wishing to insure mares in foal or living colts. We will have the drawing on the first day of September, 1908 and on the same day will sell at auction to the highest bidder the stallions or Jack now owned by me after the selection of the lucky number. I will offer on the same day \$16 each for the best colt from each horse or Jack that I now own. Colts to be got of last year's breeding. One or two year's terms will be given on the Stallions sold at auction at 10 per cent with good security. Don't forget the 1st day of September, 1908 the date for the drawing of the \$2000 Stallion, the premium awarded to the best colts and the auction sale of the Registered Morgan Stallion, King Brilliant the Percheron, and the Kentucky bred Mammoth Jack. All are as good as the best. If you miss this sale you will miss bargains. DOC. HEDRICK, Attendant. G. A. McMASTER, Owner, Twin Falls.

STOP! LISTEN! READ! The Farmers Real Estate Co. Office in Postoffice Building Where the best bargains on the Twin Falls tract in ranch land and city property will be at our disposal. We will also buy and sell horses and try to keep on hand the BEST GRADE OF DAIRY COWS that we can get. We welcome the farmer, the laborer, the business man and the investor to our office. Make known your wants whether you want to buy or sell and we are at your service to make the best possible deals for you. As we are from Missouri, we are the boys that can show you the BEST BARGAINS to be had on the Twin Falls tract. OUTSIDE CORRESPONDENCE SOLICITED AND PROMPT ATTENTION GIVEN TO ALL INQUIRIES. REFERENCES—ANY BANK IN TWIN FALLS. Capital Stock \$50,000 Yours for business, WHITE & McMASTER.

WE WANT YOUR STOCK PRODUCTS

Bring us your Hogs, Veal, Eggs and Mutton, and we will buy them.

Highest Market Price Paid

TWIN FALLS MEAT COMPANY

FRUIT TREES, SHADE TREES, ORNAMENTAL TREES

CARLOAD JUST ARRIVED

Will gladly sell these shrubs and trees as long as they last, to those needing such.

See

I. B. PERRINE or S. H. BOLTON

J. H. BRYANT

Brick and Stone Mason

Care S. H. Bolton, Telephone 137. Twin Falls, Idaho

Racine == Satley

Plows, Disc Plows and Implements. All the Highest Grades.

The old reliable HOOSIER DRILLS always make friends.

STUDEBAKER WAGONS and BUGGIES

Harness, Tents, Wagon Covers and Machine Extras. Always Pleased to Show Our Stock.

NOTHING BUT HIGH GRADE GOODS SOLD

C. O. Meigs

Phone 133.

Twin Falls Lumber Co., Ltd.

LUMBER

And Building Material

C. R. SHAW, President H. O. MILNER, Sec. and Mgr.

Twin Falls Livery & Feed Barn

Horses Bought, Sold and Exchanged. New Rigs, Good Teams, Reasonable Prices. Excursions to Falls and Lakes Every Sunday. Special Attention Given to Picnics and Family Parties.

Phone 18 GALLIHER & SONS, Props.

Adams, Pilgerrim Co.

Lumber Yard and Planing Mill

Dealers in all kinds of Building Material, including Builders' Hardware, Nails and Glass. MILL WORK A SPECIALTY. Estimates Cheerfully Furnished.

YARD FACING RAILROAD TRACK AT THE FOOT OF 12TH ST.

VALUABLE DATA ON IRRIGATION:

(Continued from Page 3.)

difference (or water retained by the soil), 5.29 inches or 15.3 per cent of all the water received by the soil from all sources.

It will be noticed that the water during the month of July was greater than any other month. This occurred while we were irrigating throughout the month, and the opportunity was afforded whereby we could again use the waste.

The farm consists of 40 acres, and being an experimental or demonstration farm, several small plots of different crops growing requiring water at different times and in varying quantities.

It will also be noticed that the evaporation in July almost equalled the amount of water applied, and in August it was greater, as shown by the evaporating tank. This emphasizes the benefits to be derived from having a deep soil where an ample supply of moisture may be stored during the fall or spring months for the use of the crops during the time when it is most needed.

The amount of water allowed under the contract with the water company, 1.80 of a cubic foot per second per acre, or 5.8 of a miner's inch, continuous flow, was more than sufficient.

We irrigated 28 1/2 days or 24 hours out of the possible 122 days or four months (usually considered the irrigation season) which was about three-fourths of the time. Allowing \$1.25 per acre for the cost of the irrigation (as required nearly half of his time each day to look after the water) the cost of applying the water for the season amounted to approximately \$123, exclusive of cleaning ditches, etc.

In the year 1907 plans for conducting the irrigation on the farm for the third year were shaped with a view of demonstrating greater economy in the use of water and the labor in applying it. It was shown the second year that 1.80 of a cubic foot per second or 5.8 of a miner's inch per acre was more than sufficient on this farm, yet the labor expended in handling such a small amount of water was excessive.

We irrigated 88 1/2 hours or 87 days or 24 hours, out of the 122 days or four months (usually considered the irrigation season) using one cubic foot per second or 6.9 miner's inches. This would equal a continuous flow for the irrigating season of 24.80 of a cubic foot per second on the farm, or .0075 of a cubic foot per second per acre. Measured in miner's inches, it amounted to 15.3 miner's inches, continuous flow, or .38 of a miner's inch per acre. The contract with the water company is for .0125 or 1.80 of a cubic foot per second per acre, or 6.25 or 5.8 of a miner's inch.

The total amount of water applied amounted to 21.46 inches in depth; this is the total of 4.25 inches made 26.71 inches in all received. This waste or runoff amounted to 4.25 inches, evaporation 18.59. The total evaporation and waste up to September 11 was 24 inches, assuming that the evaporation shown by the water surface of the tank was equal to the evaporation from the soil, plus the amount retained by the soil at the end of the irrigation season was equal to 3.77 inches. The waste 16.4 per cent, evaporation 62.6 per cent, and the amount retained by the soil 14 per cent.

Before we began irrigating we took samples of the first three feet of soil on different portions of the farm and found that the soil contained in the first three feet on an average equal to 9.46 inches of water; this water, known as capillary water, was held in suspension by the soil. The holding capacity of the first three feet of soil when saturated, according to the figures given in experimental station Bulletin No. 68, Irrigation Investigations by Elias Nelson is 15.73 inches; thus we see that there was plenty of moisture in the ground when we began irrigating. After the crops were harvested we found that there was a little more moisture in the soil than when we began irrigating in the spring.

Comparing these results with the record of last year, we find that there was more water retained by the soil at the end of this year than last; we also find that there was about 8 per cent less evaporation.

The amount of water received by the soil in 1906 by irrigation was 21.24 inches, precipitation 4.19 inches, total 25.43 inches; 5.29 inches or 15.3 per cent of the total amount received by the soil during the irrigating season was retained at the end of the season.

In 1907 the amount received by irrigation was 21.46 inches, precipitation 4.25 inches, total 26.71 inches; difference of evaporation, or amount retained by the soil, 3.77 inches, or 11 per cent of the total.

had drawn on the moisture stored in the soil the previous year. The record on all the other crops show that the excess of a cubic foot per second to 26 per cent had been supplied.

The cost of labor for irrigation in 1906 when we only used the amount allowed under the contract with the farmer of a cubic foot per second or 25 miner's inches, continuous flow, on the 40 acre tract was \$123. The water was used 98 1/2 days or about three-fourths of the time during the irrigation season, or 24 days or four months. Under the arrangement this year, using double the amount, one cubic foot or 50 miner's inches, only 27 days in the aggregate was required, allowing the same rate per day for the man who did the irrigating, the total cost for labor would be only \$46.25, making a saving of \$76.75 in labor.

It is asserted that one-half of the irrigating, or in other words, exchanging water with your neighbor and thus having double the head of water or more while you are irrigating, means a saving of time and money. The irrigating season may be extended longer than four months by irrigating in the fall after the crops are gathered, and if the soil is deep it is often the best. Where this has been done in the fall of 1906 and seeded to winter wheat, the yield was 60 bushels to the acre in 1907 without any further irrigation. By utilizing the water in the fall when it is usually running waste, a higher duty and a more economical use of water may be obtained. In my last year's report, I asserted that one-half of the water that was allowed in the contract with the farmer, if economically used, would be sufficient. I am convinced of this after one more year's experience. However, I do not think this will hold good if the soil is shallow, as the amount of moisture that can be stored in shallow soil is comparatively small.

The amount of moisture that the soil on the tract would contain or hold by capillary action, as given by Prof. Elias Nelson in Bulletin No. 168, Irrigation Investigations, was about 10 inches in the first three feet, which would represent nearly two ordinary irrigations; thus we can see that by storing water in the soil by fall irrigation, it may be held there for the future use of the plant.

In irrigating the Twin Falls Experimental Farm this year we used all the water we needed, and, in fact, we did not try to economize in the use of water or in the method about the waste as we did last year. Our object was to find out as near as we could under ordinary irrigation methods how much water we really used needed to produce a crop. On a 40-acre farm, consisting of about the variety of crops that should be raised on a 40-acre farm on the Twin Falls tract.

We have no way of knowing just how much water was actually used by the crops during the season's growth, but if we assume that the amount of water evaporated from the water-free surface, as shown by the evaporating tanks; was equal to the evaporation from the soil, the crops and the amount actually used by the plants, we can arrive at approximately how much water is really needed. In any case, we will have to take these factors into consideration in practical irrigation.

On cultivated or grain crops less water was applied than on alfalfa or pasture. This is partially accounted for because of the cultivation some of the crops received, thereby conserving the moisture, and of the grain crops on account of the shorter growing season; they being practically mature before the time of the greatest loss of water by evaporation.

A better appreciation of the importance that water has in crop production may be had from the following figures, which show its relation to the production of given quantities of hay, grain, vegetables, sugar beets, or other crops:

The amount of water in pounds, tons or acre feet used in producing a ton or 100 pounds of the different crops:
Alfalfa—122.78 tons of water received by the soil per ton of alfalfa hay, or equal to 3.82 in. in depth per acre.
Potatoes—4628 pounds of water received by the soil per 100 pounds of potatoes, or equal to .205 inches in depth per acre.
Carrots—77.19 tons of water received by the soil per ton of carrots, or equal to .68 inches in depth per acre.
Dicklowe Wheat—6600 pounds of water received by the soil per 100 pounds of wheat, or equal to .29 inches in depth per acre.
Oats—9056 pounds of water received by the soil per 100 pounds of oats, or equal to .40 inches in depth per acre.

Beets—90.7 tons of water received by the soil per ton of beets, or equal to .80 inches in depth per acre.
Beans—15,290 pounds of water received by the soil per 100 pounds of beans, or equal to .72 inches in depth per acre.
Whitecap Dent Corn—17,650 pounds of water received by the soil per 100 pounds of White Dent corn, or equal to .8 inches in depth per acre.
Early Minn. Corn—12,350 pounds of water received by the soil per 100 pounds of Early Minn. corn, or equal to .62 inches in depth per acre.
Flint Corn—9,290 pounds of water received by the soil per 100 pounds of flint corn, or equal to .41 inches in depth per acre.

Wheat—12,880 pounds of water received by the soil per 100 pounds of wheat, or equal to .59 inches in depth per acre.
In computing these amounts, the water that ran off as waste was not figured in, only the amount received by the soil by irrigation and rainfall was taken into consideration. The alfalfa yielded 7 tons of hay to the acre. By multiplying the amount of water used to produce one ton of alfalfa hay, by seven we give the total amount of water used per acre in producing the crop of alfalfa. With the exception of alfalfa, only that portion of the crops that we usually figure on from a commercial standpoint, was taken into consideration, the

(Continued on Page 12.)

Twin Falls Transfer and Storage Co.

FREIGHT, EXPRESS and HEAVY MOVING

GOOD SAMPLE ROOM IN CONNECTION. STORAGE TO RENT.

Phone 13. Office in Postoffice Building

TWIN FALLS CREAMERY

JACOBSEN & HOOPS, Props.

Our Creamery is now in operation. Anyone desiring milk cans or separators can secure them of us at wholesale prices.

Shoshone Ave. Near Depot.

R. A. CARTER J. N. CLAR

CARTER & CLAR

Irrigated Fruit and Farm Lands. Hay and Stock Ranches. Acreage and City Property

Office on Main St., Fourth door west of postoffice. Phone 166 TWIN FALLS, IDAHO.

Hundreds of Land Buyers

Will Visit

Twin Falls in the Next Thirty Days. If You Wish to Sell Your Farm or City Property, See

S. T. Hamilton & Co.

Twin Falls Investment Co.

LIMITED

Sole Agents for Water Rights for all Carey Act Lands under the

GREAT TWIN FALLS CANAL SYSTEM

8,000 Acres of Carey Act Land

Still open for original entry under this Canal System

Land, 50 cents per acre. Perpetual water rights, \$25 per acre, tax annual payments.

Vehicle from Buhl furnished free to those who desire to inspect land. Prospective entrymen accompanied by competent locators.

BUHL

Buhl, located 12 miles west of the City of Twin Falls is the leading city on the west end of the tract and the distributing point for a large area, including the stock districts of Three Creek, Butte and Roseworth, likewise the farming and fruit growing districts of Hagerman, Kanaka Flat and Salmon. The railway track is now completed between Twin Falls and Buhl, and train service has begun. Buhl has a splendid gravity system of waterworks, with a pressure of 100 pounds in the business section. It will soon be supplied with electric power and light. Business property values in Twin Falls have increased 500 per cent in less than two years. The same opportunities for investment are presented at Buhl. Now is the time to buy. Write for literature and further information. Address all communications to

Secretary, Twin Falls Investment Co., Ltd.

TWIN FALLS, IDAHO

CAREY ACT HOMES CHOICE IRRIGATED LANDS

50,000 acres open for original entry under the Canal System of the Twin Falls North Side Land & Water Co.

These lands are unsurpassed for the growth of fruits of all kinds, as shown by orchards which have been bearing for a number of years. They are especially suited for winter apples. Likewise grains and grasses.

Perpetual water rights \$35 an acre, payable, \$3 down, balance in installments covering a period of ten years with interest at 6 per cent.

ELECTRIC RAILWAY PROJECTED THROUGH ENTIRE TRACT. ABUNDANT FLOW OF CLEAR, WHOLESOME SPRING WATER OBTAINED WHEREVER WELLS HAVE BEEN DRILLED.

For Particulars Address

TWIN FALLS NORTH SIDE INVESTMENT COMPANY

Milner, Jerome or Twin Falls, Idaho.

R. M. NEWBRY

Horse Shoeing.

General Blacksmithing and Machinist. Repairing of all kinds promptly attended to.

Hansen, Idaho.

DO YOU KNOW THAT THE

Kimberly Mercantile Co.

Carries everything that you need, some things that you can do without and a few luxuries, in the Grocery, Dry Goods and Boots and Shoe lines and that prices are right.

DON'T TAKE OUR WORD FOR IT

Come and See

Stands Like a Stone Wall

Turns Cattle, Horses, Hogs—Is Practically Indestructible

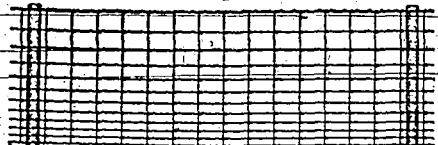

AMERICAN FENCE

Buy your new fence for years to come. Get the big, heavy wires, the hinge joint, the good galvanizing, the exactly proportioned quality of steel that is not too hard nor too soft. We can show you this fence in our stock and explain its merits and superiority, not only in the roll but in the field. Come and see us and get our prices.

Twin Falls Hardware Co.

COMMERCIAL CLUB IS REORGANIZED

STARTS AFRESH WITH A GOODLY MEMBERSHIP.

C. E. Booth Elected President—Committee Appointed to Report Upon Permanent Quarters for the Organization Next Tuesday.

The promoters of Twin Falls Commercial club met at 8 p. m. on Tuesday evening in the sample room of the Twin Falls Trading company. S. T. Hamilton called the assembly to order and the president's meeting was read and approved. The committee on nominations reported two tickets as follows: First, president, W. H. Eldridge, vice president, W. H. Eldridge, treasurer, C. C. Bedford, these officers were elected. Second, president, A. N. Sprague, vice president, W. F. Pike, treasurer, C. J. Hahn, these officers with W. F. Pike, W. H. Weaver, W. H. Eldridge, J. J. Gilgerrin and O. A. Stalker to constitute the board of directors. The committee recommended that only those who had paid their initiation be allowed to vote in the election of officers. The secretary read the signatures, 100 in number, affixed to the subscription list.

On motion of Mr. Sweeley, seconded by Mr. Maxwell, it was ordered that the assembly proceed to organize a corporation in accordance with the subscription list which had been circulated and signed.

On motion of Mr. Storer, there was declared a recess of 10 minutes in which those present might pay their initiation fee so as to be entitled to vote in the election of officers. Twenty-five dollars was paid by each of the following gentlemen: F. D. Kimball, Stuart H. Taylor, C. M. Hill, C. E. Booth, W. P. Guthrie, J. H. Wynn, G. C. Bedford, George S. McCatlen, C. J. Sweeley, A. J. Peavey, E. V. Berg, G. D. Alken, J. B. White, C. A. McManter, St. John Skinner, D. B. Manny, W. B. Hipp, H. O. Miller, G. E. Biddle, E. H. Williams, J. J. Gilgerrin, P. J. Costello, G. Harder, G. H. Moore, J. McMillan, J. M. Maxwell, G. B. Sierer, G. P. McKinley, S. T. Hamilton, T. M. French, C. J. Hahn, D. W. Brunck, L. A. Warner, J. W. Voorhes, W. F. Pike, L. E. Salladay, F. W. Wilkinson, Frank Benoit, A. N. Sprague, S. H. Bolton, C. O. Westcott, W. H. Weaver and F. E. Chamberlain.

On motion of Mr. Sweeley, it was ordered that the assembly proceed with the adoption of the articles of incorporation reported by the committee.

On motion of Mr. Alken, it was ordered that the articles be read and that copies of the same be printed and each article be, by the chair, declared adopted as read.

The articles were read and each separate article declared adopted.

It was thereupon ordered that the club proceed to the election of officers for the first year.

On motion of Mr. Bolton, it was ordered that the president be elected by separate ballot.

Ballots were distributed and the chair appointed tellers as follows: J. H. Wynn, L. E. Salladay and G. P. McKinley.

The result of the first ballot was as follows: C. E. Booth, 31; A. N. Sprague, 12. C. E. Booth was by the chairman, declared elected president.

The result of the first ballot for vice president, resulted as follows: W. H. Eldridge, 27; W. F. Pike, 16. W. H. Eldridge was by the chairman, declared elected vice president.

The result of the first ballot for treasurer resulted as follows: C. J. Hahn, 23; J. M. Maxwell, 17. C. J. Hahn was by the chairman, declared elected treasurer.

On motion of Mr. Sweeley, it was ordered that the names of all 10 candidates for directors be written on each ballot, the candidates voted for to be indicated by cross opposite the names.

The result of the first ballot for directors was as follows: C. C. Bedford, 25; W. P. Guthrie, 23; C. Harder, 22; G. D. Alken, 20; J. McMillan, 20; W. H. Weaver, 17; L. E. Salladay, 27; J. J. Gilgerrin, 12; M. J. Sweeley, 33; O. A. Stalker, 6.

C. C. Bedford, G. D. Alken, J. McMillan, L. E. Salladay and M. J. Sweeley were by the chairman, declared elected directors.

On motion of Mr. Sierer, it was ordered that the names of the officers elect be inserted in the articles of incorporation and the articles be adopted as a whole.

On motion of Mr. Sierer, it was ordered that the by-laws reported by the committee be read section by section, and each section be declared, by the chair, adopted unless objection be made.

The sections were read, and with some minor amendments made upon the face of the report, were severally adopted.

The motion of Mr. Chamberlain, the by-laws severally adopted were adopted as a whole.

Mr. Costello offered to lease to the club, two floors of his building on Sherman avenue, for one or two years on terms as follows: Lessor to equip the floors with necessary electric fixtures, lessor to pay charges for current and to heat for one month rent.

On suggestion of A. N. Sprague, the chairman called Mr. Booth, president elect, to the chair.

solves the matter of securing rooms and of securing lots and erecting building for club, as to the cost of such building, whether practicable, etc., and to report to the club Tuesday evening, April 14, or at such time as meeting of the club should be called.

On motion of Mr. McKinley it was ordered that when we adjourn we adjourn to meet Tuesday evening, April 14.

On motion of Mr. Sweeley it was ordered that the report of the nominating committee that C. M. Hill, president of the Southern Idaho League of Commercial Clubs, be requested to represent this club at the next annual meeting of the league, and to present our application for membership in the league be adopted.

On motion of Mr. Skinner, the club adjourned.

E. L. ASHTON, Secretary.

For fine views and postcards go to Bibb's.

The ladies of the Episcopal guild have been rehearsing faithfully for some time and the music will be as usual of an amusing program at their "colored minstrel" watch for the time and hour during Easter week.

Up-to-date photos at Bibb's.

FOR SALE OR RENT—Two farms near the city of Twin Falls, other 160'. Will sell or make satisfactory arrangements for leasing. Address E. V. Asny, 4320 Drexel Boulevard Chicago, Ill.

Full line of go-carts, baby buggies now on hand. Loring's Furniture store.

See our line of new hammocks. Just the thing for that porch of yours. Loring's Furniture store.

Have your kodak work done at Bibb's.

Notice for Publication—Final Proof. I, Samuel D. Clinton, of Twin Falls, Idaho, assignee of Charles H. Mull, who made entry No. 1891, under the provisions of an act of the legislature of the state of Idaho, commonly known as the "Carey act," approved March 2nd, 1899, which embraces lot 9 of section 24, township 10 S., range 19 E., B. M. do hereby give notice of my intention to make final proof to establish my claim to the land above described, and that I expect to prove that I have resided on, reclaimed and cultivated said land as required by law, before E. B. Williams at Twin Falls, Idaho, on the 24th day of May, 1908, by two of the following witnesses: J. D. Barnes, of Hansen, E. V. Berg, Charles H. Mull and Harry Hall of Twin Falls, Idaho.

SAMUEL D. CLINTON, Entryman.

Notice for Publication—Final Proof. I, Frank A. Eveleth, of Buhl, Idaho, who made entry No. 1945, under the provisions of an act of the legislature of the state of Idaho, commonly known as the "Carey act," approved March 2nd, 1899, which embraces NE 1/4 of section 24, township 9 S., range 14 E., B. M., do hereby give notice of my intention to make final proof to establish my claim to the land above described, and that I expect to prove that I have resided on, reclaimed and cultivated said land as required by law, before E. B. Williams, at Buhl, Idaho, on the 12th of May, 1908, by two of the following witnesses: Geo. L. Eveleth, Fred N. Anderson, Earl O. Berman and H. P. Albeck, all of Buhl, Idaho.

FRANK A. EVELETH, Entryman.

Notice for Publication—Final Proof. I, Benjamin F. McPherson, of Peavey, Idaho, who made entry No. 925, under the provisions of an act of the legislature of the state of Idaho, commonly known as the "Carey act," approved March 2nd, 1899, which embraces the SW 1/4 of NE 1/4 of section 35, township 9 S., range 15 E., B. M., do hereby give notice of my intention to make final proof to establish my claim to the land above described, and that I expect to prove that I have resided on, reclaimed and cultivated said land as required by law, before E. B. Williams at Twin Falls, Idaho, on the 24th day of May, 1908, by two of the following witnesses: Jay Wences, W. F. Stratford, A. W. Russell and Clyde C. Anderson, all of Peavey, Idaho.

BENJAMIN F. MCPHERSON, Entryman.

HERE ARE A FEW OF OUR BAR-GAINS FOR THE NEXT 10 DAYS

ACREAGE

Five acres on corner of Blue Lakes Boulevard and Fairview Avenue, all in alfalfa. \$1950.00. One-third cash, balance in two years at 6 per cent interest.
Five acres, three-eighths of a mile from Twin Falls, all in alfalfa. \$800.00. One-third cash, balance in two years at six per cent interest.
Four, five-acre tracts on the Murrhaugh tract, fine land, no rocks, no draws, adjoining the city of Twin Falls, \$2000.00 each. One-third cash and the balance in three years at six per cent interest.

CITY PROPERTY

CHOICE TOWN LOT'S, \$150.00 to \$300.00. One-third cash, balance in two years at 8 per cent interest.
Five-roomed plastered house, 50-foot lot, \$1500.00—Terms. Two-roomed house, 50-foot lot, fruit trees three years old, house with stone foundation, electric and papered. \$1500.00 for deed.

FARM PROPERTY

120 acres two and one-half miles from Twin Falls, all cleared, \$800.00 house, fruit trees, all fenced, a fine ranch \$8500.00 per acre.
160 acres, one and three-fourths miles from Twin Falls, all in crop, buyer gets one-third of the crop. A first class ranch, all A 1 land. \$85.00 per acre.
40 acres, five miles from Twin Falls, five acres cleared, all first class land level and no rocks. First water out of low line canal, \$55.00 per acre.
80 acres, three miles from Twin Falls, near ORCHALARA TRACT, 10 acres in orchard, good house and barn, 50 acres in alfalfa, \$85.00 per acre.

WOODS & THOMAS REAL ESTATE AND INSURANCE

Missouri Land Co.

160 acres in Missouri to trade for land or city property. 320 acres in eastern Kansas to trade for land or city property.

LIST YOUR LAND AND CITY PROPERTY WITH US. WE HAVE BUYERS FROM THE EAST.

Office, Room 5, over Commercial & Savings Bank, Twin Falls, Idaho.

SANITARY PLUMBING

WE carry nothing in stock but the best PLUMBING FIXTURES and BRASS GOODS, all guaranteed. A full line of heating and engine supplies, pipe and pipe fittings of all kinds and sizes. We have the best stock of Garden Hose to be had, including the Red Hercules Hose, which is fully guaranteed. All kinds of tanks, plicher and force pumps and supplies. Sewer connections a specialty. Be sure and see our line before purchasing elsewhere or closing contracts for plumbing or heating. Job work given prompt attention and all work guaranteed. Estimates cheerfully furnished at any time.—Tin Shop in connection.

BERRY & SWANK

Phone 107 12th Avenue

If you have a piece of property you wish to sell QUICK, list it with Hill & Taylor

We have extra fine facilities for handling FARM LANDS and we can sell the property if it is listed with us. Or, if you are looking for a SNAP don't fail to look over our list. We always have them.

HILL & TAYLOR

Real Estate, Insurance, Rentals. Phone 52.

WARM ELECTION IN BUSY BUHL

Continued from Page 1.

tensively through the northwest while away and said that he saw no country to compare with the west at the Twin Falls tract. He says that he will roll no more, but will buckle right down to business on his ranch and stay with it.

John Couch, who recently bought the Heber ranch west of town, purchased a brand new wagon, a fine team of horses and other farm necessities, which he will put into commission at once on the ranch. He will have the whole 100 in crop this summer.

Engineer Henry Hamming is engaged across the salmon with a crew of men running survey lines for the big canal to be taken out there in the near future.

C. A. Kelley of Castleford, came in from his ranch Saturday and spent a few hours in town transacting business.

M. J. Hildy of Iowa City, Iowa, was seeking a place on this end of the tram Monday on which to build a new home.

H. Smith, civil engineer, of Twin Falls, is running a trial line for the electric railroad south of town.

Misses Bertha and Margaret Newby of Kimberly, were visiting in Buhl Sunday.

C. J. Sverson was in from his ranch on Ferguson flats last week for a load of lumber.

W. J. Welch of Iowa City, Iowa, spent several days of last week in and around Buhl looking for a suitable location for a new home.

W. H. Pitt and wife of Louisville, Ky., were Buhl visitors for several days last week.

Misses Doll Fuller and Florence Brunk of Twin Falls, were in Buhl Sunday on a pleasure trip.

Sam Johnson of Hagerman, was in Buhl Monday on business.

J. J. McCann, G. A. Drake, Clarice Drake, Miss Leota Spencer, Miss Emily Spencer, Wm. M. Spencer, Ward Macaulay, Walter Macaulay, Sara Macaulay, Susan Macaulay and J. O. Tied of Filor, were in attendance at the Sunday school convention.

A. B. Crookman of Hagerman, was in town Monday on business.

Thomas Brunk of Twin Falls spent a day in Buhl last week.

L. H. Perrine of Milner, came up from the dam town and spent a few hours among his relatives and friends Monday.

The Ladies' Aid is going to give a poverty social Friday night. What strange things some people will do. Where there is no poverty, we are not satisfied, we must play there is. Ladies, if you wish to indulge in such capers, why don't you go somewhere where there is poverty? The boys will fool you, they will all attend in evening dress.

The Buhl Trading company has a

photograph which is always operated by a handsome young lady clerk while the customers are selecting goods. Doing business with music is what it might be called.

It is time to adopt some way of getting water into the town for irrigating purposes, for if the pound master does his duty and keeps the cattle off the townsite, the people will set out trees and lawns, which will need water for irrigating.

Mr. and Mrs. William A. Moran, who live six miles west of town, were in Buhl today on business.

Several tents are set up on the school house site for the accommodation of the workmen who are arriving to commence the erection of the building.

Mrs. Russ Alfred left Tuesday evening for Boise, called there by the illness of her brother-in-law, Mr. Leo Alfred.

Rev. C. A. Morrill of Tacoma, Mrs. A. J. Swain of Boise, members of the International Board of Sunday School Workers, who have been in the city attending the Twin Falls county Sunday school convention, left Monday for Rupert where they will hold the Lincoln county Sunday school convention this week.

The St. Elizabeth guild of the Episcopal church met in the hotel parlor Thursday afternoon, Mrs. J. W. Harper in charge.

Miss Alwina Rehnman of Twin Falls is the guest of Mrs. Firman S. Marshall.

Rev. Stoy of Pocatello, was in the city Wednesday in the interest of the Episcopal church, soon to be built.

Frank Hayward returned Sunday from Salt Lake City, where he has been attending the musical festival.

The regular monthly social of the Union Ladies Aid society will be held Friday evening from 6 to 10 in the Hayford building. The menu consists of baked beans, sandwiches, pickles and coffee.

The Twin Falls county Sunday school convention was held in the city Friday, Saturday and Sunday. There were about 30 delegates in attendance and Rev. C. A. Morrill of Tacoma, a member of the International Sunday school board, gave several very fine lectures on the work of the board, on the lessons of the present quarter and a most delightful account of the International convention held in Rome. The Primary work by Mrs. A. J. Swain was delightfully interesting, the model classes of Sunday morning and afternoon especially so. Mrs. Swain's lecture Sunday evening to the parents and Sunday school teachers was most helpful. The papers read and the delegates on the work done in the Sunday schools were especially interesting. The music under the direction of Mrs. F. S. Mar-

shall was one of the features of the convention. Beside the special song services by the choir, there was some special music by Mrs. Marshall, Mrs. J. H. Shields, Miss Nan Vance, Miss Xania Farlow and Mr. Farlow. The following officers were elected for the ensuing year: President, E. Boyd, Buhl; vice president, Dr. J. M. Rogers, Buhl; secretary, Mrs. J. M. Spackman, Twin Falls; treasurer, Mrs. George Eveleth, Buhl; supt. temperance work, Mrs. C. E. Evans; supt. primary work, Mrs. J. E. Steinhour, supt. teachers' training, E. A. Wyatt, supt. home department, Mrs. Mattie Johnson; district vice president, 1st district, E. D. Ryan; district vice president, 2nd district, Mrs. V. Van Houten; district vice president, 3rd district, H. B. Loralin.

Rev. Hotchkiss of Filor, was in the city attending the Sunday school convention.

Mrs. E. A. Baker of Twin Falls, was the guest of Mrs. F. S. Marshall during the convention.

Jamie Shields of Twin Falls, spent a few days with his parents on the Buhl ranch.

Miss Nan Vance will entertain the Union Ladies Aid society Saturday afternoon at the home of Mrs. Russ Alfred.

For successful pictures of your baby go to Blisbo's.

FOR SALE—Pure bred, healthy, acclimated Poland China pigs. Can be seen where they were bred, one mile north of town. G. D. Alken, Twin Falls.

WANTED—Resident lots to grub and clear, also cess pools and small cellars to dig. J. R. Johnson, General delivery.

WANTED—A live, energetic man, with team, to take the agency in Twin Falls county for Dr. Ward's Remedies, Flavoring Extracts and Spices, no experience necessary. For particulars write, The E. L. Mitchell Medical Co., St. Anthony, Idaho.

Market and Auction Days.—We will have a market and auction day on the first and second Saturdays of each month until further notice. Any one having anything to sell or trade can bring it to these sales. BRUNK AUCTION COMPANY.

Strawberries—Raspberries. See a B. Senior Sixth avenue and Blue Lakes boulevard, Twin Falls, Idaho.

Final 8th. Grade Examinations. Final 8th. grade examinations will be held in the office of the county superintendent of schools, Twin Falls, Idaho on March 23, 24, 25, May 11, 12, 13, August 27, 28 and 29.

EDNA DE BOW, County Supt.

Special.—We have a house and lot for sale at a bargain. See H. A. Stroud & Co.

ORCHALARA

FIVE and TEN ACRE TRACTS

Choice Fruit Land— All Under Cultivation

Adjoins the City of Twin Falls

Already has Electric Light and Power Lines, Telephones and Unsurpassed School Facilities

Better Hurry the Tracts are going fast

Landreth Investment & Improvement Co.

H. A. STROUD & CO., Agents Twin Falls, Ida.

Our specialty, taking pictures of babies, at Blisbo's.

Notice.—All county warrants issued prior to January 1 will be redeemed by the county treasurer on presentation at his office in McCormick & Co's bank in Twin Falls.

C. J. HAHN, County Treasurer.

Canal Work.—Twenty miles of canal and laterals under American Falls project ready to contract. Conditions very favorable. Can also use some good teams. \$4.50 per day. Board \$5.00 per week. Address: Engineering Dept., American Falls Canal & Power Co., Aberdeen, Idaho.

Notice.—Sealed bids will be received by the clerk of the board of county commissioners, for the burial of the county poor, such bids to include all expenses of such burials, the grave and opening and closing of the same; bids to be filed with the clerk of the board, prior to the next regular meeting, April 13th, 1908. Specifications may be procured from the clerk.

H. T. WEST, Clerk.

Berkshire and Poland China pigs, pure bred, for sale at Maple Hill farm, 2 1/2 miles southwest of Twin Falls. T. W. Potter.

WANTED

TEN MEN WITH \$500

EACH TO JOIN ME IN ORGANIZING A LAND AND FRUIT COMPANY. I HAVE A BODY (800 acres) OF CHOICE FRUIT LAND ON THIS TRACT, WHICH CAN BE BOUGHT AT \$30.00 PER ACRE.

Big Profits Assured

SEE ME QUICK

W. E. PALMER

BOYD BLDG. TWIN FALLS, IDAHO.



EASTER STYLES IN

HIGH ART CLOTHING

ARE PARTICULARLY SOBBY—DEFINITE FACILITY AND GRACE PLACE THEM IN A CLASS BY THEMSELVES; THEY ARE EQUAL TO THE BEST CUSTOM-TAILORED CLOTHES, BEING DESIGNED SEPARATELY, CUT SEPARATELY, AND SHAPED OVER LIVING MODELS TO INSURE STYLE AND GRACE AND DISTINCTIVENESS. THE MATERIALS ARE ATTRACTIVE BECAUSE OF THEIR EXQUISITE FACE FINISH—BUT YOU KNOW THAT, BECAUSE HIGH ART CLOTHING IS CELEBRATED FOR QUALITY, RELIABILITY AND ATTRACTIVENESS! REMEMBER, OUR VALUES FOR EASTER ARE EXTRAORDINARILY GOOD OUR PRICES FOR EASTER ARE EXTREMELY LOW

O. A. STALKER

"The Hub"

Satisfaction or Your Money Back.

Ready For Easter

THIS store again demonstrates its leadership in the magnificent assortment of Men's and Young Men's Clothing that it is showing for Easter. We verily feel that no other stock can compare with ours in comprehensiveness of fabrics and patterns, in diversity of styles, in range of prices. Go elsewhere first—then come here, for comparison is the best test of our ability to give you a better suit for less money.



COPYRIGHTED BY STROUSE & BROS.



SPECIAL SHOE SALE



FOR ONE WEEK, BEGINNING SATURDAY, APRIL 11
AT THE IDAHO DEPARTMENT STORE

HUNDREDS of dollars will be saved our customers this week in shoe buying alone notwithstanding the fact there will be reductions in many other departments during this week of sale. We have especially for this sale one lot Sample Shoes all children's of the celebrated Shaft Pierce Company. This company stands second to none as manufacturers of high-grade shoes. The size runs from 4 in little child's shoes to No. 3 in Misses. In this line you will find many pairs of the wide easy foot form, as soft as a glove, yet will wear like a buckskin. The prices will be one-third less than regular, so you will make a saving of 1-3 and get samples that are always the best made. A few prices on these high grade shoes:

\$1.19 buys the regular **\$1.50** grade. **\$1.09** buys the regular **\$1.25** grade.

\$1.44 buys the regular **\$2.00** grade

\$1.52 buys the regular **\$2.25** grade. **\$1.63** buys the regular **\$2.50** grade.

100 pairs child's soft sole shoes, sizes 1 to 4, colors black, brown, tan and white, choice only 39 cents, sold regular as high as 65 cents a pair. Special 10 per cent discount on all other children's shoes, including the Buster Brown Blue Ribbon shoes. No. reserves.

EXTRA SPECIAL BOYS' SHOES

\$1.98 for the regular **\$2.50** Quality

\$1.68 for the regular **\$2.00** Quality

98c for the regular **\$1.25** Quality

We will make this the banner week for shoe selling in Twin Falls. You will find hundreds of pairs conveniently displayed on counters and tables.

50 pairs Men's Shoes. Odd pairs, to close out at ridiculously low figures, cost cuts but little figure here.

\$1.16 only for the work shoes worth **\$1.50**

98c for the medium fine shoes worth **\$2.00**

\$1.38 for the medium fine shoes worth **\$2.25**

\$1.48 for the medium fine shoes worth **\$2.50**

Ladies' Specials
50 pairs fine shoes, mostly small sizes and light soles, values up to \$3.50, take your choice for \$1.48 pr.

Our new stock of Queen Quality and American Ladies' fine shoes are now in and we ask your inspection. All the new things in blacks, tans and white oxfords. Don't fail to see the New American Gentleman shoe for men. We have a large stock and it must be reduced during this one week and the prices will do it.

Brains in the feet, are needed by some persons who apparent-

ly have no brains in the head. They would sound a warning when shoes are bought especially for children. A mistake may cost the child years of misery. Many a foot has been deformed for a life time by a tight shoe worn in boyhood or girlhood. Fitting children's shoes is a specialty with us. Bring your boys and girls to the Idaho Department Store where shoes are properly fitted to their feet.

NO exclusive clothing store will show you a more comprehensive line of men's, young men's and boys' clothing. Last Saturday was a busy day in this department. Our stock is now complete for spring and embraces all the new and up to date fabrics and cuts from the ordinary corduroy to the finest Alfred Benjamin suits. We give you a fit that will please you. Take a glance at our immense stock of clothing.



Special for Easter Sale

LADIES' TRIMMED HATS---We have just put on sale our third shipment from New York and the celebrated Gage hats of Chicago. They are new also on sale. All new and fresh from the hands of the trimmers. They are at prices that will appeal to you.

Ladies' Kid and Fabric Gloves

All the staple shades in blacks, browns, tans, champagne and white in regular lengths also 12 and 16 buttons. They are the Centemere make. All gloves fitted and guaranteed.

See our big line of Ladies' Suits, white and colors, also white waists and wash suits. The price is right, 100 sample waists at one-third less than regular price.

Coffee May Seem A Bit Irrelevant, But

We will be serving German American Coffee in our store. We would like to have you try a cup of this delicious coffee and a dainty wafer. Can't you come in one of the days, Thursday, Friday or Saturday, the 16th, 17th or 18th? There will be a souvenir for each home wife, a pamphlet entitled "KOFFEEKLATCH". Be sure you get one. Have your coffee steel cut on our new electric mill. It makes better coffee than the old-style ground.



RECLAMATION IN SOUTHERN IDAHO

ENORMOUS WORK PERFORMED IN PAST FIVE YEARS.

More than One Million Acres, to be Watered From the Miner Dam—Most Gigantic Enterprise of the Kind in America.

The Twin Falls project, already the most imposing of its kind in America, will when complete be the greatest irrigation enterprise ever constructed. It will water more than one million acres of land, all of which will be watered from the Miner dam. The accompanying map gives a clear idea of what has already been accomplished and what is now in contemplation.

The original, or South Side tract, consists of 230,000 acres, of which approximately 200,000 acres has been sold. The North Side tract, of which 30,000 acres are now being irrigated, embraces a total of 150,000 acres, all of which will have been reclaimed in another year. The Bruneau project, on which the preliminary engineering work is now being performed, will add at least 500,000 acres to the project, bringing it up to the million mark. The Salmon project will cover an additional 150,000 acres, to be watered from the Salmon river, and it is probable that this acreage will be increased. The Cedar creek project is also in prospect, adding 50,000 acres more to the area to be reclaimed. When the works are all complete this section of Idaho will lead the country as the biggest and best agricultural and horticultural territory. Twin Falls county alone will sustain a population greater than that of the entire state of Idaho at the present time and will add millions to the wealth of the state.

The development of the Salmon project will bring with it what the state has long needed, a railway connection with the Southern and Western Pacific railways in Nevada and a new market for Twin Falls products. With the Bruneau project will come the extension of the Oregon Short Line from Buhl to some point on the main line west of Glenn's Ferry and it is more than probable that what is now the Twin Falls branch will become a portion of the main line, saving, as it would, a considerable distance in the mileage between Opaen and Portland.

The Idaho & Nevada Southern will build a steam road from Twin Falls to connect with the Western and Southern Pacific at Wells, Nevada. This road will be 114 miles in length and the city of Twin Falls will be its northern terminus. It will place the Twin Falls tract within reach of the Nevada and California markets and will furnish an outlet to the south of which the state has long been in need. The distance by rail from Minnesota, the Dakotas, Montana and Idaho to San Francisco will be materially reduced by the Idaho & Nevada Southern. This road will also open the rich Outback camp which will be a splendid local market.

There will be electric roads from Buhl and Hansen to Hollister, both of which will likely be extended across the Snake river. Other electric lines are contemplated and the day is not far distant when Twin Falls county will have a complete system of trolley roads.

The Salmon company is not going to wait for right of way for its power line from Shoshone falls to Hollister and the dam site. The line will follow the township road to Buhl. At a point north of Piler it will branch south through Piler, and on to Hollister and the dam. This will give Buhl and Piler light and power and will enable the company to begin work on the dam without delay. The material for the transmission line has been ordered and the work will commence as soon as it arrives.

It would not be surprising if the steam railroad from Twin Falls to the Salmon dam were built before work is started on the dam. Its construction would solve the freighting problem which is quite an item of expense, and would also facilitate the sale of land.

It is freely predicted that the Salmon project will be cleaned up as fast as it is possible to write the contracts. Excepting as to location, there is little choice in the land. A man can stick a pin in the map any place and hit a fine farm.

FOUR RENT—50 acres, well improved, good house, barn, elsters and stable. Inquire E. T. Hamilton & Co.

None but experienced help at Hlabe's to finish up your work.

Notice to Democrats—The Twin Falls County Democratic club will meet at the Twin Falls Transfer company rooms, on Main street just west of the post-office building, on Saturday evening, April 11th, 1908, at the hour 8 o'clock p. m. All Democrats are invited to attend.

COMMITTEE

Hlabe will go anywhere at any time and take out door photos for you.

Art squares, rugs of all kinds and sizes. See our new line just received. Laverings Furniture store.

POSITION WANTED—By young man 17 years of age. High school graduate. Office work or something similar desired. Best of references. Inquire of L. Friedman, at Falco Clothing store.

Forty acres of land four miles west of Twin Falls to rent on shares. L. E. Boswell, Twin Falls.

If you want to sell, see Carter, Clear & Wright. If you want to buy, see Carter, Clear & Wright.

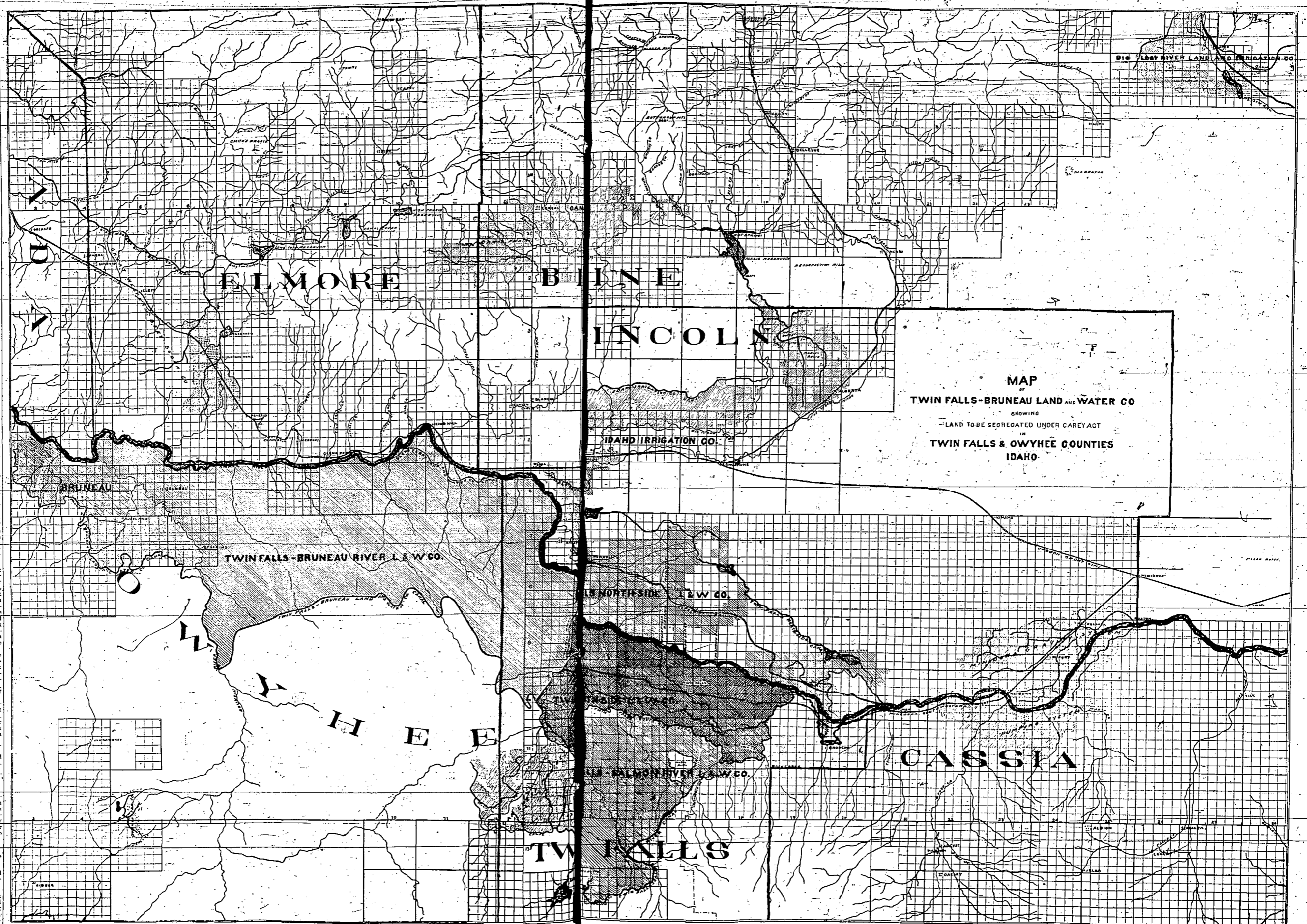

VALUABLE DATA ON IRRIGATION.

(Continued from Page Six.)

straw, corn stalks, bean vines, etc., are not given in the results.

Yield of the Different Crops.

Alfalfa—1 1/2 acres, yield 101 tons 7 tons to the acre.
 Potatoes—1/2 acre, yield 72,000 pounds, 218 bushels to the acre.
 Dieflovo—Wheat—one acre, yield 4,328 pounds, 72 bushels to the acre.
 Four Corns—two acres, yield 8,456 pounds, 407 bushels to the acre.
 Carrots—plot 23 x 293 ft., yield four tons, at rate of 26.84 tons to the acre.
 Sugar Beets—plot 23 x 293 ft. yield 625 pounds, at rate of 27 tons to the acre.
 Whitecap Dent Corn—plot 60 x 265 ft., yield 739 pounds, at rate of 30 bushels to the acre.
 Early Minn. Corn—plot 60 x 265 ft., yield 1000 pounds, at rate of 45.6 bushels to the acre.
 Flint Corn—plot 60 x 293 ft., yield 1500 pounds, at rate of 63.5 bushels to the acre.
 Windus Corn—plot 46 x 293 ft., yield 885 pounds, at rate of 47.6 bushels to the acre.

Potatoes.

Eight varieties of potatoes were planted and while the yield was not as large as expected, yet they were extra fine quality and brought a good price on the market.
 The Burbank and Early Ohio were the best yielders; the Euroka and Six Weeks the best early potatoes, while the Pearl and Forams did not yield so well. The Early Rose yielded well and were good, clean, even sized potatoes.

Perhaps the most promising variety of potatoes planted were the Netted Gem, giving a large yield of fine quality, even sized potatoes. The Netted Gem has a netted skin which is very thick, and although the seed was not diseased no sign of scab appeared on them.

The ground was quite dry on the surface when we planted the potatoes. The planting was done with a horse planter and they were not planted as deep as they should have been. Consequently, we did not have as good a stand as we should have. However, had we given the land a light irrigation before planting, we would have had a better stand and at least a third better crop. In that portion of the field where we only irrigated once, that plot having been irrigated before planting, we harvested the best crop of potatoes; more even in size and without any small potatoes growing on the sides of larger ones. We cultivated frequently and followed the ridging system. In each cultivation the ridges were made larger until the end of the season. The hand work was done on the potatoes. The average yield was 218 bushels per acre, while on one acre which we irrigated before planting, the yield was more than double that amount.

Wheat and Oats.

The oats yielded 107 bushels to the acre and the wheat 72 bushels. The seed oats were not disinfected before planting, as there was no evidence of smut visible to the eye on the seed. When the crop matured, fully 15 per cent of the grain was ruined by smut. The smut was not so bad as it is, infecting all grain before planting. The yield of wheat was 72 bushels per acre, of a fine quality and free from smut.

Carrots.

The yield of carrots was very satisfactory; at the rate of nearly 26 tons was raised to the acre. This makes carrots a very profitable crop, as they are valuable of food for all kinds of stock.

Corn.

Four varieties of corn were grown. The yield was from 35 to 63 1/2 bushels to the acre. Three of these varieties have been grown on the Twin Falls Experimental Farm for three successive years and are now acclimated. While the yield was not so large as last year, it was of better quality and matured in good season long before any danger of frost.

No special attention was given to the corn this year, other than ordinary farmer's care, and the spring, too, was very backward, yet a very satisfactory crop was harvested.

The growing of corn on the Twin Falls tract can no longer be called an experiment, as it has been thoroughly demonstrated for three years of trial that corn of a fine quality and a large yield can be raised.

It was demonstrated on the farm last year that hog manure and corn made a fine combination for profit. We can now go on confident that the hog industry is one of the paying adjuncts to the farm, while the results of drying proved immensely profitable, as shown in my last report.

Sugar Beets.

Results show that the sugar beet is one of the crops that is admirably adapted to the Twin Falls tract. The yield last year was at the rate of 21.5 tons per acre. The beets contained an average of 18.7 per cent sugar or a ton average of 18.7 per cent sugar and a yield was at the rate of 22 tons per acre; sugar contents averaged 16.3, purity 91.1. This was the average of several samples sent to different places for analysis. Nearly 100 samples of beet seed have been distributed among the farmers on the tract this year. The success we established on the Twin Falls Experimental or Demonstration Farm, and some of the results obtained by the farmers were large and more satisfactory than was gotten on the Experimental Farm.

The farmers of the Twin Falls tract are now ready for a sugar beet factory; they have the land, the water, and the fertilizer from the planting of alfalfa and clover. The land was properly graded and cultivated so that when it is tilled in the spring, no further preparation or levelling of the ground will be necessary. They have also had experience in a limited way of sugar beet culture, and are prepared to make the growing of beets for a factory right from the start.
 After three years experimenting on the tract, we have reached the conclusion as to what crops to plant and the results we should get under

proper management of the farm. The only thing that now remains to do is to put in practice these methods that we know will insure us maximum yields from the farms. These practices may be summed up in proper rotation of crops, economy in the use of water and intelligent management of the soil in regard to cultural methods.

For three years the Twin Falls Experimental Farm was conducted under my supervision and made self supporting. It was not the intention to make the farm a paying proposition. Experiments and demonstrations were carried on just as far as possible and yet pay expenses, including the water maintenance fee and \$5 per acre rent for the land.

Climatic Conditions on the Twin Falls Tract Relative to Horticulture.

Throughout the middle states and in the south, there seems to be an impression that because Idaho is so far north it must possess a rigorous climate and when the subject of horticulture is spoken of, those who are not familiar with conditions in the Twin Falls section, question as to the probability of its becoming a fruit country, but those who are familiar with the conditions here realize that the topography of the country has more to do with temperatures than latitude or altitude, unless you go above 5,000 elevation, and in many instances fruit has been grown at even a higher altitude than this.

In the Eastern and Central states one expects to see north for lower temperatures and south for a warmer climate, but in Idaho, regardless of direction, one may find lower or higher temperature as the case may be.

The state, lying as it does on the western slope of the Rocky mountains, conditions are physically different than in the same latitude in the eastern states. The great continental divide extends along the northern and eastern borders. This, together with the smaller mountain ranges extending through the center of the state from east to west, like great walls protect southern Idaho from the sudden cold waves that sweep down from the north, descending them onto the northeastern side of the mountain range.

Another condition that has a great effect on the climate in this section is that when the mass of air set in motion by a disturbance on the other side of the mountain range, the summit of the range and begins to descend towards southern Idaho, is warmed mechanically at the rate of one degree for every 133 feet of its descent. This reaches the valley as a warm wind and is often called a chinook wind.
 Thus, when the cold weather may be experienced in the north and east of the mountains, balmy breezes are being diffused through the valleys of southern Idaho.
 Fruit has been grown in Idaho for over 40 years and successfully for over 20 years in the Twin Falls section, the fine quality and good yields giving assurance that this section of the country offers an inviting field for the horticulturist. On the North

EASTER

Our showing of the New Fads and Fancies in Clothing, Hats and Furnishings are attracting the most favorable comment.

THE week preceding Easter Day will be one characterized by specially attractive values in Spring Suits and Top Coats at THE SINGERTY STORE. We have reason to extol the artistic merits of our clothing from the standpoint of style and worth. If your clothing purchases have been delayed until now, you will do well to see the new patterns



just received, and the splendid line of new shirts and bright-hued neck-wear to be found in our furnishings section. There is a "snap" and "go" to the new Spring styles that you will find most pleasing. And you must bear in mind the important fact that our clothes enjoy the reputation of being the best made in point of workmanship of any make of clothing, in addition to their style and cloth quality. You will be immensely pleased at the variety of styles and splendid selection of patterns, and as usual, you will find here such moderate prices as will appeal to your idea of true value.

ELDRIDGE CLOTHING & TAILORING CO.

The Imported Percheron Stallion

Socialiste, an Old Ned,

The Fine Individual Dark Bay Black Pointed Stallion.

PROPERTY OF GEORGE BASSETT, TWIN FALLS, IDAHO.

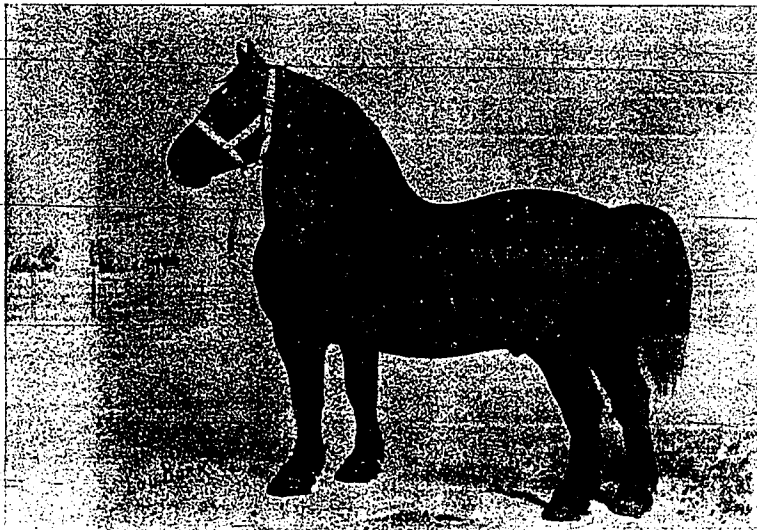

Will make the season Wednesdays and Saturdays at the Farmers Corral and Feed Stable and the balance of each week at George Bassett's ranch one mile south of Shoshone falls. TERMS: To insure \$20.00, \$5.00 cash and note for \$15.00, payable when colic is dropped. For the season without insurance, \$10.00 cash.

side of the river the soil is of some what more sandy texture, which makes an extra good quality of soil for fruits and vegetables.

ALEX. McPHERRSON, Director Experiment Stations, Twin Falls North Side Land & Water Company.

FOR SALE—Crown piano, high grade, first-class condition. Call at Shobair Apartments, Twin Falls.

For out door photos of any kind see Bisbee.

A definite date for the "Ladies Minstrels" will be announced next week. Watch for it!

Amateur work a specialty at Bisbee.

Eggs for setting. Silver-laced Wyandottes, \$1.50 for 15. Inquire Booth's Dry Goods Co., Twin Falls.

C. E. EVANS & CO.

Successors to Woods, Evans & Thomas.

REAL ESTATE, RENTALS, COLLECTIONS and INSURANCE
ACREAGE and CITY PROPERTY

You Will Find Us at the Same Old Stand.