

## RURAL ROUTES ARE APPROVED

All that is needed  
Opened is for the  
Served to Provide Mail  
proved by Department.

Through the efforts of Congressman French, the postal department has approved two of the three rural free delivery routes to be served from the Twin Falls postoffice. When satisfactory presentation is made to the postmaster, the third route will be opened. The routes approved are as follows:

Route No. 1,  
Beginning at the northeast corner of the townsite, runs three miles east to the southeast corner of 1-10-17, south to the southwest corner of 1-10-17, west to the southeast corner of 3-10-17, south to the northeast corner of the townsite, southwest to the southwest corner of townsite, west to the southwest corner of townsite.

to the southeast corner of 19-10-17,  
west to the southwest corner of 19,  
north to the northwest corner of 19,  
west to the southwest corner of 14-  
10-16, south to the southwest corner  
of 26-10-16, east to the southeast  
corner of 26, south to the southwest  
corner of 36-10-16, east to the southeast  
corner of 32-10-17, north to the south-  
west corner of the townsite.

**Route No. 2**

Beginning at the northwest corner

or the townsite, north-one-half mile, west one mile and north-one-half mile, the northeast corner of 7-10-17, west to the northwest corner of 7-10-17 east to the northeast corner of 4-10-17, south to the southeast corner of 4, west to the southwest corner of 4, south to the southwest corner of 21-10-17, east to the southeast corner of 21-10-17, south to the southwest corner of 3-11-17, east to the southeast corner of 3-11-17, north to the northeast corner of 2-11-17, west to the southeast corner of 2, north to the southwest corner of 10-10-17, west to the southeast corner of 10-10-17, west to the southeast corner of the townsite.

In order to facilitate matters, it is

necessary that 130 families on Route No. 1 should provide mail boxes of a pattern approved by the post department. For route No. 2, 135 families will have to provide suitable boxes.

Postmaster Greenhow has a list of the various kind of boxes which have

been accepted by the department as suitable for the reception of mail on rural routes and those who desire boxes should apply to him. The list in his possession contains a description and the price of each make of box. By clubbing together and ordering boxes by the dozen, the patrons on the routes will effect a considerable saving.

The routes will be opened so soon as the boxes are provided.

---

**CHICAGOANS SLAY BIG BOBCAT**  
Within a Stone's Throw of the Shoreline Avenue Bridge.  
R. L. Parklison and B. K. Babbitt,

two young gentlemen who had just stepped from the train on their arrival from Chicago last Friday; shot a deer and a large cat in the woods near the creek a few yards from the Shoshone avenue bridge. The animal was above the average size and attracted a great deal of attention when it was brought up town.

Mr. Parkinson and Mr. Dabbitt were strolling around the depot after they left the train when a farmer from the country came in with a large bobcat was down in the canyon at the bridge. He borrowed a 22-calibre rifle from Agent Sullivan of the Short Line and took the trail. At first they thought the farmer was

to killing—but they soon spotted the cat frolicking on a dead horse. Working their way within range, they took a shot. The cat moved a few feet into the brush where it stood while another shot was fired. This shot also failed to reach the mark and the animal moved a short distance further where it stood sideways to the hunters. The third shot struck the cat fairly through the heart and it was dead when the young men returned.

To kill a bobcat of this size within the city limits of Twin Falls is quite a feat for the boys and they are naturally elated over their achievement. Pure Holohan ascertained that they

ward Dupont proved in their successful effort and has given them the stamp of his approval which places them in the first rank of true sportsmen.

\* \* \* \* \*

**WORK ON SOUTH ROAD**

\* \* \* \* \*

Grading has commenced on the Idaho-Nevada Southern at the high line canal, the right of way from Twin Falls not being forthcoming. The prominent citizens of Twin Falls are standing in the way and if they do not recede from their position the road will be built into Dahl first. Dick Cooklinham is engineer.

\* \* \* \* \*

## Notice of Proposed Transfer of Water Right

Notice is hereby given that Chas. Borback, of Crook Creek, Twin Falls county, Idaho, has applied to the state engineer, at Boise, Idaho, for a certificate authorizing him to transfer the diversion of his homestead ditch, the water of "Rock Creek," 60 rods higher up the creek from the land upon which it is now used, to lots 1 and 2 and the NW 1/4 of NW 1/4, and the NE 1/4 of section 35, township 11 S., range 10 E. B. M., containing 100 acres.

And that on the 5th day of July, A. D. 1908, at Hagerman, Idaho, before the water commissioner of this division, or his authorized agent, the opportunity will be given to any and all persons to appear and present for his consideration any reason or reasons why a certificate should not be issued authorizing such transfer.

Full details of the proposed transfer may be obtained from Herbert Borback, at Hagerman, Idaho, or from the water commissioner of this division, at Boise, Idaho.

**Notice for Publication—Final Proof.**  
I, Peter J. Jerome, of Filer, Idaho, who made entry No. 1891, under the provisions of an act of the legislature of the state of Idaho, commonly known as the "Carney act," approved March 2nd, 1899, which embraces the SW 1/4 of section 21, township 10 S., range 16 E. B. M., do hereby give notice of my intention to make final proof to establish my claim to the land above described, and that I expect to prove that I have resided on, reclaimed and cultivated said land as required by law, before E. B. Williams, at Twin Falls, Idaho, on the 3rd day of July, 1908, by two of the following witnesses: Frank Kosharek, W. V. Lockman, and C. A. Krohn of Twin Falls, Idaho.

MINIE E. HOUK, Entryman.

**Notice for Publication—Final Proof.**  
I, Peter J. Jerome, of Filer, Idaho, who made entry No. 1891, under the provisions of an act of the legislature of the state of Idaho, commonly known as the "Carney act," approved March 2nd, 1899, which embraces the NW 1/4 of section 35, township 10 S., range 16 E. B. M., do hereby give notice of my intention to make final proof to establish my claim to the land above described, and that I expect to prove that I have resided on, reclaimed and cultivated said land as required by law, before E. B. Williams, at Twin Falls, Idaho, on the 3rd day of July, 1908, by two of the following witnesses: George L. Redhead, William B. Datto, all of Hagerman, Idaho, and H. G. Datto, all of Hagerman, Idaho.

PETER J. JEROME, Entryman.

**Notice for Publication—Final Proof.**  
I, Asa Willis, of Twin Falls, Idaho, assigned to Joseph Willis, who made entry No. 1891, under the provisions of an act of the legislature of the state of Idaho, commonly known as the "Carney act," approved March 2nd, 1899, which embraces the SW 1/4 of section 21, township 10 S., range 16 E. B. M., do hereby give notice of my intention to make final proof to establish my claim to the land above described, and that I expect to prove that I have resided on, reclaimed and cultivated said land as required by law, before E. B. Williams, at Twin Falls, Idaho, on the 3rd day of July, 1908, by two of the following witnesses: Joseph Willis, Isaac Willis, Harry Stanford and E. B. Ellis, all of Twin Falls, Idaho.

ASA WILLIS, Entryman.

**Notice for Publication—Final Proof.**  
I, William R. Bell, of Filer, Idaho, assigned to James B. Miller, who made entry No. 1891, under the provisions of an act of the legislature of the state of Idaho, commonly known as the "Carney act," approved March 2nd, 1899, which embraces the SW 1/4 of section 21, township 10 S., range 16 E. B. M., do hereby give notice of my intention to make final proof to establish my claim to the land above described, and that I expect to prove that I have resided on, reclaimed and cultivated said land as required by law, before E. B. Williams, at Twin Falls, Idaho, on the 3rd day of July, 1908, by two of the following witnesses: James B. Miller, Henrietta Bell and J. D. Fisher, all of Filer, Idaho.

WILLIAM R. BELL, Entryman.

**Notice for Publication—Final Proof.**  
I, Samuel T. Clinton, of Twin Falls, Idaho, assigned to Charles H. Mull, who made entry No. 1891, under the provisions of an act of the legislature of the state of Idaho, commonly known as the "Carney act," approved March 2nd, 1899, which embraces the SW 1/4 of section 21, township 10 S., range 16 E. B. M., do hereby give notice of my intention to make final proof to establish my claim to the land above described, and that I expect to prove that I have resided on, reclaimed and cultivated said land as required by law, before E. B. Williams, at Twin Falls, Idaho, on the 3rd day of July, 1908, by two of the following witnesses: J. B. Jones, of Hagerman, Idaho, Charles H. Mull and Harry Ball of Twin Falls, Idaho.

SAMUEL T. CLINTON, Entryman.

Deferred until May 16th, 1908.  
Deferred until May 23, 1908.  
Deferred until June 1, 1908.  
Deferred until June 6, 1908.

Black Minocra Eggs—One doz. 50 cents. Shipped 75 cents. Mrs. J. L. Towler, Twin Falls.

Pelletier wanted by farm hand. Understands irrigation. R. Carney, box 83, Twin Falls, Idaho.

STRAYED—On North Side, brown horse, white on hind legs, 1150, born on left shoulder, dark piece of halter on. Reward for capture. E. W. Rice, Jerome, Idaho.

Up-to-date photos at Blaloe's.

## Notice for Publication—Final Proof.

I, Marlin J. Sweeley, of Twin Falls, Idaho, who made entry No. 2025, under the provisions of an act of the legislature of the state of Idaho, commonly known as the "Carney act," approved March 2nd, 1899, which embraces the SE 1/4 of NW 1/4, NW 1/4 of NW 1/4, and the NW 1/4 of section 13, township 11 S., range 10 E. B. M., do hereby give notice of my intention to make final proof to establish my claim to the land above described, and that I expect to prove that I have resided on, reclaimed and cultivated said land as required by law, before E. B. Williams, at Twin Falls, Idaho, on the 3rd day of July, 1908, by two of the following witnesses: Everett M. Sweeley, Harry B. Lewis, Alva A. Slocumb, of Twin Falls, and Albert N. Ring, of Buhl, Idaho.

MARLIN J. SWELEY, Entryman.

**Notice for Publication—Final Proof.**  
I, Marlin J. Sweeley, of Twin Falls, Idaho, who made entry No. 2025, under the provisions of an act of the legislature of the state of Idaho, commonly known as the "Carney act," approved March 2nd, 1899, which embraces the SE 1/4 of NW 1/4, NW 1/4 of NW 1/4, and the NW 1/4 of section 13, township 11 S., range 10 E. B. M., do hereby give notice of my intention to make final proof to establish my claim to the land above described, and that I expect to prove that I have resided on, reclaimed and cultivated said land as required by law, before E. B. Williams, at Twin Falls, Idaho, on the 3rd day of July, 1908, by two of the following witnesses: Everett M. Sweeley, Harry B. Lewis, Alva A. Slocumb, Albert N. Ring and Marlin J. Sweeley, all of Twin Falls, Idaho.

EVERETT M. SWELEY, Entryman.

**Notice for Publication—Final Proof.**  
I, Hilton L. Jones, of Buhl, Idaho, assigned to Oscar V. Dowse, who made entry No. 1910, under the provisions of an act of the legislature of the state of Idaho, commonly known as the "Carney act," approved March 2nd, 1899, which embraces lots 1 and 2, and SW 1/4 of NW 1/4 of section 6, township 11 S., range 15 E. B. M., do hereby give notice of my intention to make final proof to establish my claim to the land above described, and that I expect to prove that I have resided on, reclaimed and cultivated said land as required by law, before E. B. Williams, representative of the state land board, at Buhl, Idaho, on the 23rd day of June, 1908, by two of the following witnesses: John B. White and John Gault of Twin Falls, Burt Howard and O. G. Biles of Buhl, Idaho.

HILTON L. JONES, Entryman.

**Notice for Publication—Final Proof.**  
I, Don Donald MacKay, of Buhl, Idaho, who made entry No. 2182, for the NW 1/4 of SW 1/4 of section 34, township 10 S., range 14 E. B. M., and SW 1/4 of NW 1/4 of section 34, township 10 S., range 14 E. B. M., do hereby give notice of my intention to make final proof to establish my claim to the land above described, and that I expect to prove that I have resided on, reclaimed and cultivated said land as required by law, before E. B. Williams, representative of the state land board, at Buhl, Idaho, on the 23rd day of June, 1908, by two of the following witnesses: George L. Redhead, Charles H. Mull and Fred N. Hart, all of Buhl, Idaho.

DON OR DONALD MAC KAY, Entryman.

**Notice of Meeting of Republican State Convention.**  
Pursuant to the authority and by the direction of the Republican State Central Committee, a Republican State Nominating convention will convene at the city of Boise, state of Idaho, on Tuesday, the first day of September, 1908, at which state convention a Republican platform of principles will be announced, a new State Central committee will be elected, and a new State ticket will be nominated for justice of the supreme court, one member of congress, and state officers to be voted for at the general election to be held on Tuesday, November 3, A. D. 1908. The various counties of the state are entitled to delegate representation in this convention as follows: Ada 24, Blaine 24, Boise 24, Bunker 10, Blaine 8, Canyon 13, Cassia 7, Custer 3, Elmore 4, Fremont 27, Idaho 13, Kootenai 13, Latah 18, Lincoln 6, Nez Perce 21, Lemhi 5, Owyhee 4, Oneida 22, Shoshone 16, Twin Falls 4, Washington 9. The County Central committees are hereby requested to perfect all arrangements for printing my county conventions for the selection of delegates to said state convention.

JAMES H. BRADY, Chairman.

**Notice for Publication—Final Proof.**  
I, Samuel T. Clinton, of Twin Falls, Idaho, assigned to Charles H. Mull, who made entry No. 2027, under the provisions of an act of the legislature of the state of Idaho, commonly known as the "Carney act," approved March 2nd, 1899, which embraces the SW 1/4 of NW 1/4, NW 1/4 of NW 1/4, and the NW 1/4 of section 24, township 9 S., range 12 E. B. M., do hereby give notice of my intention to make final proof to establish my claim to the land above described, and that I expect to prove that I have resided on, reclaimed and cultivated said land as required by law, before E. B. Williams, at Twin Falls, Idaho, on the 3rd day of July, 1908, by two of the following witnesses: J. B. Jones, of Hagerman, Idaho, Charles H. Mull and Harry Ball of Twin Falls, Idaho.

HARRY B. LEWIS, Entryman.

FOR RENT—80 acres, well improved, good house, barn, eastern and stable. Inquire at T. Hamilton & Co.

## Notice of Attachment.

In the District court of the Fourth judicial district of the state of Idaho, in and for the Twin Falls county, Idaho, vs. The Idaho Paint and Glass company, a corporation organized under the laws of the state of Utah, plaintiff, vs. E. Abbott, J. M. Abbott and Roy Abbott, defendants.

Notice is hereby given that a writ of attachment was issued out of the above court, in the above entitled action against the defendants, E. Abbott, J. M. Abbott and Roy Abbott, on the 14th day of May, 1908, commanding the sheriff to attach the property of the above named defendants for the sum of "THREE HUNDRED AND FIFTY DOLLARS, and interest at 10 per cent per annum.

Witness my hand, and the seal of said court this 16th day of 1908.

H. T. WEST, Clerk of the District Court.

May 22nd June 5-12

**Notice for Publication—Final Proof.**  
I, Clara P. Smith, of Twin Falls, Idaho, assigned to Robert W. Smith, who made entry No. 1891, under the provisions of an act of the legislature of the state of Idaho, commonly known as the "Carney act," approved March 2nd, 1899, which embraces the NW 1/4 of NW 1/4, NW 1/4 of NW 1/4, and the NW 1/4 of section 13, township 11 S., range 10 E. B. M., do hereby give notice of my intention to make final proof to establish my claim to the land above described, and that I expect to prove that I have resided on, reclaimed and cultivated said land as required by law, before E. B. Williams, at Twin Falls, Idaho, on the 29th day of July, 1908, by two of the following witnesses: Howard and J. M. Shank of Buhl, Idaho and F. E. Chamberlain of Twin Falls, Idaho.

CLARA P. SMITH, Entryman.

Deferred until June 9, 1908.

## LAND OWNERS ON SALMON PROJECT

## LIST OF THOSE WHO HAVE MADE FILINGS.

Contains Names of Hundreds of Entrymen Filing from all Parts of the Country—Washington and Idaho Furnish Many.

The following list of entrymen on the Salmon project is not official but is as complete as it was possible to make it at present. Nearly all the filings are complete but a few are being held up for correction. For instance, in the case of Mr. Scully of Lewiston, his brother, who filed for him, went through the "branding chute" without signing his contracts. He made the filing all right but neglected to sign all the papers. This was excusable in the crush and will not in any way invalidate the filing. It was such an oversight as might happen to anybody. With the exception of less than a dozen contracts, all of them are complete and ready for the action of the state land board. This is a splendid record, considering the enormous amount of work performed.

Those who have rebates coming will resolve their rebates when their contracts are approved by the land board. Every contract is sent in just as it stands. It will be from 30 to 60 days before the board concludes this work.

## Drawing No. Name and Address.

1. O. C. Paulson, Greeley, Colorado.  
2. M. H. Thomas, Twin Falls, Idaho.  
3. Jacob G. Farrel, Fresno, California.  
4. John A. Brownell, Algonia, Iowa.  
5. Chas. H. Hempleman, Cedar, Nebraska.  
6. Elmer Ingraham, Seattle, Washington.  
7. William H. Wylie, Denver, Colorado.  
8. Wilber G. Thompson, Hooper, Nebraska.  
9. C. A. Tolon, Bellingham, Washington.  
10. William F. Prescott, Nampa, Idaho.  
11. Joseph E. Ferguson, Victor, Colorado.  
12. Nicholas J. Albers, Earling, Iowa.  
13. William A. Leith, Fremont, Nebraska.  
14. Anna Wetzel, Philadelphia, Pennsylvania.  
15. John F. Chedden, Vermilion, Oregon.  
16. Max Mayfield, Boise, Idaho.  
17. Albert C. Corcoran, Alton, Iowa.  
18. Lloyd Sigler, Twin Falls, Idaho.  
19. Albert L. Yakey, Sunnyside, Washington.  
20. Andrew Anderson, Chicago, Ill.  
21. Henry Bertram, Rutledge, Mo.  
22. Orro G. Sherman, Boise, Idaho.  
23. Edward G. Stables, Twin Falls, Idaho.  
24. William H. Greenbow, Twin Falls, Idaho.  
25. Miss Carleton Thomas, Colorado Springs, Colo.  
26. C. L. Nelson, Milwaukee, Wis.  
27. Charles T. Burt, Seattle, Wash.  
28. Carl J. Domroze, Crook Creek, Idaho.  
29. James F. Dehman, Centralia, Wash.  
30. Samuel Edmond King, Walla Walla, Wash.  
31. Anis Jones, Middleton, Idaho.  
32. Fred J. Mack, Connelly, Wash.  
33. J. A. Hunka, Pullman, Wash.  
34. M. Frank McIntyre, Twin Falls, Idaho.  
35. Archie Lind, Anacostia, Mont.  
36. Robert O. Cassidy, Buhl, Idaho.  
37. Wm. S. Sheldon, Omaha, Neb.  
38. Hoss C. Pelet, Boise, Idaho.  
39. Laura B. Glavin, Cleveland, Ohio.  
40. Raymond Jones, Middleton, Idaho.  
41. Martha M. Knight, Boise, Idaho.  
42. John D. Secor, Fallada, Colo.  
43. Ad B. Compton, Nampa, Idaho.  
44. Zina N. Cleveland, Julesburg, Colo.  
45. Wm. H. Hutton, Ankeny, Iowa.  
46. John L. Vansandee, McCune, Mo.  
47. William Graham, Twin Falls, Idaho.  
48. James O. Hiest, St. Joseph, Mo.  
49. Fred Gruber, Twin Falls, Idaho.  
50. George W. Simcock, Longmont, Colorado.  
51. Richard Glavin, Seattle, Wash.  
52. W. E. Cusker, Tampa, Fla.  
53. J. E. Crawford, Alderson, West Virginia.  
54. Miss Lyde Folger, Enslor, South Carolina.  
55. J. Elmer Noyes, Robertson, Tex.  
56. J. G. Hillhouse, Aurora, Mo.  
57. Cassius S. Andrews, Shoshone, Idaho.  
58. Joel T. Waters, Fullerton, Neb.  
59. James A. Elliot, Glasgow, Kans.  
60. C. Edgar Elliot, Indianapolis, Ind.  
61. Jacob S. Smith, Bellingham, Wash.  
62. Sylvester Newton, Twin Falls, Idaho.  
63. John D. Carl, Myrtle Point, Ore.  
64. Jennie D. Lane, Omaha, Neb.  
65. Lizzie B. Wright, Fairbury, Neb.  
66. Robert J. Fittell, Beloit, Kans.  
67. John R. Blackaby, Ontario, Ore.  
68. Zachary E. Strong, Minneapolis, Minn.  
69. Morton MacIntyre, Spokane, Wash.  
70. E. E. Paschal, Ingersoll, Okla.  
71. Newton W. Pilger, Butte, Mont.  
72. Seldin E. Banks, Olympia, Wash.  
73. Carrie B. Clegg, Twin Falls, Idaho.  
74. Horace B. Farns, Ft. Morgan, Colo.  
75. Edward C. Harvey, LaFolx, Ill.  
76. James E. Hensstock, Twin Falls, Idaho.  
77. William J. Collier, Valparaiso, Neb.  
78. Chas. Andrews, Olympia, Wash.  
79. Carl Maloney, Boise, Idaho.  
80. W. J. Deekman, Dinuba, Calif.  
81. Chas. O. Francis, Spokane, Wash.  
82. George W. Hartson, Port Huron, Mich.  
83. Clara M. Pence, Aurora, Neb.  
84. Bornaal A. Gibbons, Edina, Mo.  
85. George A. Anderson, Boise, Idaho.  
86. Frank P. Mosley, Odell, Neb.  
87. Percy F. Ford, Boise, Idaho.  
88. Fred Harder, Twin Falls, Idaho.  
89. Perry H. Evans, Hagerman, Idaho.  
90. James Colton, Campbell, Home City, Kans.  
91. Albert H. Smith, Pocatello, Idaho.  
92. Ralph H. Reed, Sunnyside, Wash.  
93. George Z. Thompson, Proctor, Vt.  
94. John Hennenboer, Nampa, Idaho.  
95. John E. Montgomery, Vest, Utah.  
96. Elizabeth Muir, Montpelier, Idaho.  
97. Job K. Hart, Twin Falls, Idaho.  
98. Max Smith, Leadville, Colo.  
99. George A. Day, Oakley, Idaho.  
100. John W. Hunsley, Cheney, Wash.  
101. Elvin Van Pelt, Glenwood, Iowa.  
102. Oscar M. Everson, Twin Falls, Idaho.  
103. Linas D. Worden, Independence, Colo.  
104. Fred E. Darling, Rapid River, Mich.  
105. John H. Dalridge, Lyden, Wash.  
106. A. C. Sippel, Cleveland, Ohio.  
107. Olive G. Wohlbad, Alton, Iowa.  
108. William E. Burgess, Fallada, Colo.  
109. Charles E. Walker, Algonia, Iowa.  
110. Sophia H. Squires, Abbey, Idaho.  
111. Lawson A. Hedgecoth, Crab Orchard, Tenn.  
112. Thomas E. Stephens, St. Louis, Mo.  
113. William H. Todd, Fairfax, Okla.  
114. John F. Lawwill, Meridian, Idaho.  
115. Otto S. Duer, Portland, Ore.  
116. William Haste Adams, Spokane, Wash.  
117. David C. Pfoz, Laramie, Wyo.  
118. David R. Houghton, Salt Lake City, Utah.  
119. Eddie E. Spear, Burlington, Wash.  
120. Harry C. Wilson, Ontario, Ore.  
121. Frank L. Palmer, Minn.  
122. William C. Refor, Seattle, Wash.  
123. Merriek Elliott, Filer, Idaho.  
124. G. W. McGavren, Van Wert, Ohio.  
125. Lewis A. Tuman, Twin Falls, Idaho.  
126. Priscilla Noyes, Louisville, Neb.  
127. B. L. Luper, Montrose, Colo.  
128. W. H. Lake, Bedford, Iowa.  
129. Hiram G. Fuller, St. Anthony, Minn.  
130. Fred G. Wewetter, Ferndale, Wash.  
131. Hugh D. McDonald, Rockford, Ill.  
132. Andrew Cledening, Spokane, Wash.  
133. Oscar Moberg, Cottonwood, Idaho.  
134. Ezra E. Brandt, Hill City, Kans.  
135. Edith C. Wahl, Paton, Iowa.  
136. C. W. Tschumy, Caldwell, Idaho.  
137. William A. Hall, Seattle, Wash.  
138. Roy H. Morgan, Klona, Wash.  
139. Herbert H. Hampton, Twin Falls, Idaho.  
140. Frank Moeller, Green River, Wyo.  
141. Wm. H. Shoecraft, Goldfield, Colo.  
142. Charles Foote, Jerome, Idaho.  
143. Wilsa E. Stotter, Shenandoah, Iowa.  
144. Wm. S. Rowe, St. Paul, Minn.  
145. Delbert A. Secor, Racine, Wis.  
146. Frank W. Hargrove, Hankinson, N. Dak.  
147. Frank B. Harman, Kemmerer, Wyo.

## Drawing No. Name and Address.

155. Henry Buchala, Hooper, Wash.  
156. William L. Jones, Twin Falls, Idaho.  
157. F. B. Wilcox, Milton, Ore.  
158. Matthew A. Bowen, Longmont, Colo.  
159. C. F. Mingenbach, McPherson, Kans.  
160. Robert E. Dimstead, Florence, Neb.  
161. Joseph F. Tatro, Oakley, Idaho.  
162. David Portwood Nelson, Neb.  
163. James S. Hibbard, Cherokee, Okla.  
164. Alva M. Koor, Chicago, Ill.  
165. James W. Sherkey, Wash. D. C.  
166. Charles F. Wheeler, Vale, Ore.  
167. Ivan V. Whalor, Twin Falls, Idaho.  
168. Edith W. Hess, Rockford, Ill.  
169. Jacob Carols, Bozeman, Mont.  
170. Harry Pressel, Rockford, Colo.  
171. Thomas A. Leonard, Pullman, Wash.  
172. Hugh L. Large, Longmont, Colo.  
173. Earl B. Jamison, Dale Creek, Wyo.  
174. Peter Matson, Newman Grove, Neb.  
175. Edmund F. Becker, Kaukauna, Wis.  
176. Fred E. Weisman, Arlington, Oregon.  
177. William H. S. Penberthy, Grand Junction, Colo.  
178. William W. McCarry, Oakland, Iowa.  
179. Charles H. Munderoff, Kiriwood, Ill.  
180. Marion K. Wall, Grand Valley, Colo.  
181. George E. Lane, Ellendale, N. Dak.  
182. August J. Link, Chicago, Ill.  
183. Fred H. Schell, Seattle, Wash.  
184. William M. Lundstrum, Waverly, Wash.  
185. Ellis E. Crabtree, Kemmerer, Wyo.  
186. Albert M. Jarvis, Jerome, Idaho.  
187. Thomas McHugh, Chicago, Ill.  
188. Robert Moore, Crystal Lake, Wash.  
189. S. G. Allen, Carney, Neb.  
190. Samuel W. Strong, Seattle, Wash.  
191. Daniel E. Sweet, Salt Lake City, Utah.  
192. George F. Sprague, Twin Falls, Idaho.  
193. Joseph B. Driver, Chicago, Ill.  
194. Wm. Balda, Coonville, Wash.  
195. John Frazier, Rocky Ford, Neb.  
196. John Pow, Crab Orchard, Tenn.  
197. Walden H. Weddell, St. Joseph, Mo.  
198. John J. Whyte, Ross, N. Dak.  
199. W. W. Robinson, Berwick, Ill.  
200. William H. Buchner, Worthington, Minn.  
201. Emil C. Farber, Pocatello, Idaho.  
202. Frank C. Robinson, Washington, D. C.  
203. Frank H. Erpelidg, Leonardville, Kans.  
204. John Pauling, Brooklyn, N. Y.  
205. W. W. Barton, Weller, Idaho.  
206. Mattie M. Bunell, Twin Falls, Idaho.  
207. Mary Kerley, Big Lick, Tenn.  
208. Clarence Yought, Little Rock, Idaho.  
209. George H. Wilson, Yampa, Colo.  
210. Harry H. Hunter, Wellington, Kans.  
211. John A. Flinta, Red Wing, Minn.  
212. Horatio H. Parker, Tekonsha, Mich.  
213. Richard E. Tozier, Arlington, Ore.  
214. George Winder, Twin Falls, Idaho.  
215. John W. Hill, Ephraim, Wash.  
216. Mark Joyce, Salt Lake City, Utah.  
217. John M. Kirkham, Riverton, Wash.  
218. Joe King, Twin Falls, Idaho.  
219. C. H. Lyman, Hooper, Neb.  
220. Harry J. Potter, Longmont, Colo.  
221. Joe Fitz Simmons, Kimberly, Idaho.  
222. Edw. V. Johnson, Cambridge, Idaho.  
223. Frank H. Clark, Chicago, Ill.  
224. James Spofford, North East, Pa.  
225. Earl David, Moscow, Idaho.  
226. John E. Barrows, Twin Falls, Idaho.  
227. Walter Moore, Minneapolis, Minn.  
228. C. L. Knox, Casey, Iowa.  
229. Fred H. Lamb, Mendon, Nev.  
230. Hilton L. Jones, Twin Falls, Idaho.  
231. Llewellyn H. Jones, Seattle, Wash.  
232. George B. Blegg, Arlington, Ore.  
233. Ed A. Dwyer, Red Wing, Minn.  
234. Mark D. Jones, Boise, Idaho.  
235. Chas. W. Williamson, Twin Falls, Idaho.  
236. Martin W. King, Jerome, Idaho.  
237. Claude R. Matthias, Amity, Ore.  
238. Fred H. Shuett, Elburn, Ill.  
239. Wm. E. Garvey, Pocatello, Idaho.  
240. Chas. R. Green, Wellington, Kans.  
241. J. Wright Hall, Twin Falls, Idaho.  
242. Ernest A. Korthauer, Bellingham, Wash.  
243. Willis H. Dwight, Le Mars, Iowa.  
244. George W. Lyella, Ontario, Ore.  
245. John Thompson, Medford, Ore.  
246. Ernest Sheffield, Chicago, Ill.  
247. Samuel H. Dryden, Cedar Falls, Iowa.  
248. Fred Hottos, Boise, Idaho.  
249. Harry D. Long, Yampa, Colo.  
250. Chas. D. Wilson, Pullman, Wash.  
251. Frank C. Wickersham, Denver, Colo.  
252. Robert C. Boyle, Manhattan, Kans.  
253. Forrest F. Williamson, Glasco, Kans.  
254. Elmer E. Hagan, Bedford, Iowa.  
255. Anton S. Koupfi, Ord, Neb.  
256. Jonathan W. Sallie, Rutledge, Mo.  
257. Henry Scholz, Westmont, Idaho.

## Drawing No. Name and Address.

304. Ralph A. Tolla, Ellendale, N. Dak.  
305. Hubel L. Manker, Twin Falls, Idaho.  
306. Mrs. Anella Kaufman, Boise, Idaho.  
307. Thos. M. Redman, Shambaugh, Iowa.  
308. Fred A. Dyke, Andover, South Dakota.  
309. Elmer E. Hingemeyer, Clarke, Neb.  
310. Joseph Asling, Fortale, Wash.  
311. Henry C. Miller, Twin Falls, Idaho.  
312. Ivan I. Cromer, Twin Falls, Idaho.  
313. Henry W. Riedeman, Alton, Mo.  
314. Ralph W. Fullerton, South Dakota.  
315. Peter Bailey, Kirkwood, Ill.  
316. Richard B. Hill, Junction City, Ore.  
317. Charles W. Haggett, Coulton, Idaho.  
318. John Fred Jowett, Twin Falls, Idaho.  
319. Patrick W. Navin, Seattle, Wash.  
320. Clara B. Vessary, Denver, Colo.  
321. Arthur E. Harder, Twin Falls, Idaho.  
322. Andrew J. Williams, Pomona, Calif.  
323. William Quinn, Twin Falls, Idaho.  
324. Wm. J. Ware, Salt Lake, Utah.  
325. J. Hendrix, Arden, Iowa.  
326. Harry Elmer Kemp, Walla Walla, Wash.  
327. Chas. B. Burton, Salt Lake City, Utah.  
328. J. H. Wood, Portland, Ore.  
329. Ida M. Woods, Bend, Idaho.  
330. William W. Garvin, Nelson, Neb.  
331. David F. McPherson, Grand Junction, Colo.  
332. Fred R. Renter, Cheney, Wash.  
333. William A. Clothier, Twin Falls, Idaho.  
334. M. E. Krotzer, Ottumwa, Iowa.  
335. Wm. R. Williams, Payette, Idaho.  
336. Joseph M. Sproul, Tappan, Wash.  
337. Robert G. Rowley, Burlington, Wash.  
338. Stephen A. Scully, Uniontown, Wash.  
339. Arthur Crab, Pomona, Calif.  
340. Ida M. Everett, Fruitland, Colo.  
341. Francis M. Bowman, La Crosse, Wash.  
342. Frank J. Miller, Longmont, Colo.  
343. Alfred H. Williams, Olympia, Wash.  
344. William H. Rother, Clarkson, Neb.  
345. Lydia Linsinger Widow, Orleans, Neb.  
346. Geo. E. Archer, Kimberly, Ill.  
347. Oliver Harnad, Sioux City, Iowa.  
348. Henry L. Stewart, Palouse, Wash.  
349. David F. Van Pool, Grangeville, Idaho.  
350. George W. Eldredge, Salt Lake City, Utah.  
351. George A. Harger, Harrisonville, Mo.  
352. Robert V. Surtees, Rutledge, Mo.  
353. E. B. Fox, Twin Falls, Idaho.  
354. Eben D. Jackson, Upland, Neb.  
355. Arthur H. House, Kankakee, Ill.  
356. Herman Karkari, Fredrick, South Dakota.  
357. John Moelne, Mullen, Idaho.  
358. Lonsan S. Calkins, Chicago, Ill.  
359. John E. Pohlman, Salt Lake City, Utah.  
360. Mancel K. Stephens, Sunnyside, Wash.  
361. Emur Hays, Lamar, Colo.  
362. Lila Wilkinson, Winona, Iowa.  
363. Mamie E. Clark, Cleveola, Wash.  
364. Fred W. Tinker, Spokane, Wash.  
365. Eben C. Manchester, Roy, Utah.  
366. A. E. Raynes, Andover, South Dakota.  
367. Lewis E. Koltzer, Twin Falls, Idaho.  
368. Mary C. Campbell, Coeur d'Alene, Idaho.  
369. True Blake, Osburn, Idaho.  
370. Oscar Woods, Pater, Iowa.  
371. Wm. M. Beck, Denver, Colo.  
372. William E. Weller, Medford, Twin Falls, Idaho.  
373. Ivan G. Lincoln, Filer, Idaho.  
374. J. F. Potter, Harrison, Iowa.  
375. John Coburn, Twin Falls, Idaho.  
376. Edgar L. Van Riper, Kiriwood, Ill.  
377. Robert H. Macartney, Chester, Ohio.  
378. James T. Ugarbarty, Seattle, Wash.  
379. Jesse I. Wherry, Rossett, Wash.  
380. Charles A. Carmichael, Kiriwood, Ill.  
381. Frank Reeder, Twin Falls, Idaho.  
382. William Hayes, Harlow, Iowa.  
383. John E. Ruthford, Chicago, Ill.  
384. Charles A. Moorman, Coquille, Ore.  
385. Zachariah E. Bimchar, Victor, Colo.  
386. Wm. H. Bell, San Francisco, Calif.  
387. Clinton G. Smith, Boise, Idaho.  
388. Alex Smith, Ontario, Oregon.  
389. William Henry Seymour, Cheyenne City, Wyo.  
390. George W. Carter, Tell City, Ind.  
391. Charles S. Evans, Hopkins, Wyo.  
392. George Sherry, Mont Ida, Kan.  
393. William C. Jared, Elk, Wyo.  
394. John C. Lynch, Salt Lake City, Utah.  
395. James Anderson, Boise, Idaho.  
396. J. C. Washington, Spokane, Wash.  
397. Jesse Martin, Attica, Ind.  
398. Fayette M. Harwick, Moberg, Minn.  
399. Lawrence L. Davidson, Starke, Wash.  
400. George Emmen, Andover, South Dakota.  
401. Ira H. La Fleur, Middleton, Vermont.

## Drawing No. Name and Address.

(Continued on Page 7)

# Fireworks! Fireworks!

Get Ready to Celebrate the

## 4th of JULY

We have the largest stock of fireworks of all kinds ever shown in Twin Falls.

COME IN AND SEE OUR DISPLAY BEFORE BUYING ELSEWHERE

## Majestic Pharmacy

Opposite Hotel Perrine.

## SANITARY PLUMBING

WE carry nothing in stock but the best PLUMBING FIXTURES and BRASS GOODS, all guaranteed. A full line of heating and engine supplies, pipe and pipe fittings of all kinds and sizes. We have the best stock of Garden Hose to be had, including the Red Hercules Hose, which is fully guaranteed. All kinds of tanks, picher and force pumps and supplies. Sewer connections a specialty. Be sure and see our line before purchasing elsewhere or closing contracts for plumbing or heating. Job work given prompt attention and all work guaranteed. Estimates cheerfully furnished at any time. Tin Shop in connection.

## BERRY & SWANK

Phone 107 12th Avenue.

## WOODS & THOMAS

REAL ESTATE AND INSURANCE

## HERE ARE SOME OF OUR BARGAINS

### Acreage Property

Five acres adjoining the incorporated limits of Twin Falls, all in alfalfa, \$875.00. One-third cash, balance in one and two years at 6 per cent interest.

Five acres on Addison avenue, all plowed, \$950.00. Terms: One-half acre adjoining Experimental Farm on east, facing Addison avenue, \$400.00. One-fourth cash, balance three years at 6 per cent interest.

One-fourth acre tracts adjoining Jones addition on the east, east and west frontage, \$700.00. One-fourth cash, balance in one, two and three years at 6 per cent interest.

### Farm Property

Forty acres 2 1-4 miles from Twin Falls, all in crop, good \$600.00 house, all good land, small orchard, \$90.00 per acre.

160 acres 5 1-2 miles from Twin Falls, 25 acres in alfalfa, all good, first-class land, \$60.00 per acre.

160 acres 5 miles from Twin Falls, 100 acres in crop, good house. Buyer gets all the crop, and we will deliver for \$65.00 per acre, water, crop and all.

80 acres 5 1-2 miles from Twin Falls, 65 acres cleared and in crop, \$65.00 per acre.

### City Property

Five-roomed house, plastered; bath, electric lights, lot all fenced, house in fine shape, \$2450.00. Terms if desired.

Six-roomed house, plastered, one-half acre of ground for \$1800.00. Terms.

Four-roomed house, plastered, one-half acre of ground, \$1250.00. Terms.

## Don't forget that we write Fire Insurance

Our specialty, taking pictures of risks at Elmore.

FOR SALE CHEAP—New mower and rake. F. E. Chamberlain, Twin Falls.

WANTED—A partner to grub sagebrush and farm. Address J. C. Swann, General delivery, Twin Falls, Ida. List your bargains with the Don Bryan Realty Co.

## HISTORY OF THE SALMON PROJECT

AND HOW THE ENTERPRISE WAS PROMOTED.

Took Time and Patience to Get It In Shape—It Has Received the Approval of Some of the Best Engineers in the Land.

The Salmon river project had its inception in 1904. John B. Hayes first saw its possibilities in 1904, while he was engaged in engineering work for the Twin Falls Land & Water Co. At that time Mr. Hayes was running a line for the high line canal. He noticed that on the east bank of the Salmon river, there was a pronounced "hog back" which prevented drainage into that stream from the east. He also observed that it was possible to build a dam at the site on which the Salmon dam is about to be constructed. Mr. Hayes first idea was to build two dams. The first retaining dam he concluded should be built near San Jacinto, Nevada, where there is an ideal reservoir at the junction of Shoshone creek and the Salmon river. Mr. Hayes' idea was to build the retaining dam near San Jacinto, which could be drained from the bottom, which would feed a secondary dam at or near the Salmon river bridge, where the present dam is now being built. The San Jacinto dam would hold the water back, and the secondary dam would raise it to a point from which the water could be distributed over the Salmon tract. Later, however, it was found that the San Jacinto dam would be unnecessary as it is possible to impound and distribute the water from the dam now under construction. Mr. Hayes made his first filing on the waters of the Salmon and its tributaries in the spring of 1906. He personally bore the preliminary expenses. Subsequently he interested Geo. P. Sprague in the enterprise. The necessary surveys were made and the land in the Salmon river canyon which will be submerged by the waters backed from the Salmon dam was secured. There were times when the outlook for the project was the reverse of encouraging, but Mr. Sprague and Mr. Hayes never lost hope, continuing their efforts until they encountered success.

The surveys for the segregation were made in 1907, being approved on August 12 of that year. The segregation was made by George P. Sprague, C. B. Hurt, H. L. Hollister and W. B. Perrine. It was worthy of mention to know that the preliminary surveys have been completely corroborated by the detail work which speaks very highly for Mr. Hayes' good judgment and engineering skill. Mr. Hayes estimated that the reservoir would have a capacity of 300,000 acre feet. The total surveys show that the available water supply which can be stored in the reservoir above the level of the outlet tunnel, based upon the minimum flow of the Salmon river will be 253,000 acre feet. The minimum flow of the Salmon this year is lower than it has been within the memory of the oldest pioneer, this being an unusually dry spring. The flow, however, will doubtless be augmented considerably by the rains and snow storms in the southern end of Twin Falls county, which have occurred during the last fortnight. The area of the reservoir is 3453 acres. The area is available for use above the level of the tunnel in the reservoir 300,000 acre feet of water, according to contour lines carefully run. This amount of water, of course, is greatly increased as the lines could not follow all the dips, curves, angles, holes and nooks in the Salmon Canyon.

The survey lines on the Salmon thus far extend 200 miles in length. The project has been examined and strongly approved by a number of noted engineers, among them T. A. Parsons, the Twin Falls Land & Water Co. A. J. Wiley and D. W. Rosa of the government reclamation service, F. C. Horne, formerly of the reclamation service, a consulting engineer at the Salmon dam; W. H. Rosencrans and others of the Blon J. Arnold Co., Chicago; Stewart Brok, of New York, one of the leading contracting firms in America; and other prominent engineers, all of whom agreed that it was one of the most compact and feasible projects they have ever inspected. Upon the strength of the reports made by these engineers, W. S. Kuhn and James S. Kuhn of Pittsburgh, who are at the head of the Twin Falls North Side Land & Water Co., were interested in the project and once they took hold developments followed rapidly. They have shown the same spirit in handling the Salmon dam project as they have in the North Side and those who have invested in Salmon land may rest assured that they will be supplied with water on schedule time. The Kuhn's never overreach and they live up to the letter of every undertaking in which they embark.

When the Twin Falls project was first launched it was due to the fact that the Salmon river project was financed the population of the Salmon river country above the dam was 200 souls. The country together with the few families around Rock Creek and the Three Creek country constituted the entire population of what is now Twin Falls county and which amounted to less than 200. What the increase has been those who are familiar with the country of today well know. The assessed valuation of what is now Twin Falls county scarcely made a mark on the county records prior to the inception of the Twin Falls project. This year it will exceed five millions.

What the people of Twin Falls, who are thoroughly familiar with the ground and are capable of grasping the merits of the Salmon project, think of the enterprise, is evidenced by the fact that while the preliminary surveys were being made, they filed up over 15,000 acres of desert land within the sec-

regation; on the chance that they would be able to secure water rights. Many of the desert claims will doubtless be watered by artesian wells; others will be originally irrigated, be irrigated from a reservoir which has been constructed on Deep creek, in the heart of the Salmon tract. All these claims are held by Twin Falls citizens who appreciate their value. What others think of the Salmon project is shown in the list of entries printed in this issue. It will be noted that "Twin Falls" occurs more frequently on this list than the name of any other place.

Cauterous view with regard to the development of the Salmon project. It deprives them of what has been their water range for many years, and while it does not exactly cripple them permanently it certainly retards their business on the building of the Twin Falls canal system which robbed them of a quarter million acres of range. Under the circumstances it is natural that they should look cross-eyed at the Salmon, although they are taking the development with good grace, doing what they can to assist.

## ADVERTISED LETTER LIST

List of letters remaining unclaimed in the Twin Falls postoffice for the week ending June 1, 1908. Parties calling for these letters will please say "advertised June 2, 1908."

Letters.  
Alton W. H. (2)  
Benson, Mrs. May  
Briggs, Jay  
Burton, Ed C.  
Bowman Kathryn (2)  
Collins, J. C. F.  
Comforth, C. A. (2)  
Conner, T. D.  
Clark, Jay B.  
Douglas, Mrs. Margaret V.  
Gerrish, Mrs. G. W.  
Graydon, E.  
Kingsbury, Harry  
King, Geo.  
Luff, George  
La Mundy, Joo  
Lyden, Ernest  
McMurry, Miss Ida  
Marshall, Mrs. Maggie  
Mason, Miss Claude  
Miller, Frank  
McPherson, Mrs. Albert  
McQuillan, Owen  
Neison, R. D.  
Ott, Ernest  
Palmer, Mrs. M. J.  
Panno, Charlie  
Paper, Jack  
Parrish, Gus  
Snook, Jake  
Stone, Bert  
Tule, L. M.  
Weaver, Mrs. I. V.  
Wheeler, Herbert  
Williams, Harry  
Wilson, Geo. A.  
Wills, Miss Sarah  
Wills, Geo.  
Cards.  
Balch, Miss Mildred  
Bailey, Bill  
Bates, C. E.  
Brose, Herman  
Collins, Tom  
Graham, R. F.  
Hanson, Mrs. W. C.  
Hills, Miss Douglas  
Kelleher, Michael  
Luff, Geo.  
Loomis, Miss Ariene  
Moon, Helen  
McEannan, Claude  
McKimball, Byron  
Palmer, Mrs. M. J.  
Reynolds, E. W.  
Shenham, Mrs. Deal  
Stewart, C. A.  
Stewart, Uri  
Wills, Miss Sarah  
Wills, Geo.  
Postage due on the above letters, one cent each. Letters remaining unclaimed in the office at the end of 14 days will be sent to the dead letter office.  
W. H. GREENE, Postmaster.

## CAUGHT A MONSTER STURGEON

Great Capture Made by Three Hagerman Fishermen.

A live sturgeon, measuring 102 7/8 inches in length and weighing 675 pounds, was brought to Twin Falls on Monday by George A. Parton of Hagerman and placed on exhibition. The fish was kept in a big tank which was kept filled with fresh water. It lived for some time after it was exhibited and occasionally made things lively by showing signs of animation. Hundreds of visitors and local people inspected the plant and expressed their amazement that the Snake river could produce such a monster. The big fish was caught on Sunday at the foot of the lower Salmon falls, where the Great Shoshone & Twin Falls Water Power Co. is now putting in a big plant. A stout sturgeon hook, on which an eye was impaled, did the business. The heavyweight swallowed the bait, the hook catching the lower left jaw just behind the bony ring which surrounds the mouth. In order to land his catch it was necessary to rope him like a steer and haul him out of the water. As the hook was attached to a half-inch tin, this was a ticklish operation but George Parton, Art Montrose and Bob Hagerman succeeded in pulling the Jumbo of the Snake to a place where it could be loaded into a wagon and brought it to Twin Falls. Billy Colthard declares that the boys picked up one of the minnows which he was using for bait while fishing for trout in the Malad. He said that if people want to see some really big fish, they should come to Hagerman.

For first-class dental work at reasonable prices consult Dr. G. F. Baker, old reliable dentist, Room 3, Idaho Department Store building.

FOR SALE—A two gang 12 in. Syracuse plow. It has been used but one season plowing about 120 acres. A No. 1 team of mares weight about 2500 pounds, six and eight years old. Write for more details.

J. E. Steinhorn, Murrah, Ida.  
60 acres in section 31-14-7, 2 miles south, all cultivated. See Kennedy Packard, over Commercial bank.

## ST. REGIS CAFE

IN CONNECTION WITH ST. REGIS BAR

Best and quickest service in the city. Everything the market affords at reasonable prices. Try us, once. You will always be our patron.

**R. L. POE, Manager**

Shoshone Avenue across from Hotel Perrine.

## MR. LANDSEEKER:

Don't fail to stop off at Kimberly, 4 1/2 miles east of Twin Falls, and see us. We have the best portion of the Twin Falls tract for sale. IT WILL PAY YOU.

**THE KIMBERLY REAL ESTATE AGENCY, Kimberly, Ida.**

## THE PALACE SALOON - KIMBERLY, IDAHO

Wines, liquors and cigars. The only place on the road between Twin Falls and Rock Creek. CALL ON US.

**ED. DOMROSE - KIMBERLY, IDAHO**

## THE ELECTRIC MILLS ARE GRINDING

We do a merchant and exchange business in flour and all kinds of ground feeds, also rolled. We will exchange flour or feed for any kind of grain. The quality of our product is the very best and our treatment of flour is first-class. GIVE US A TRIAL.

**T. & K. MILLING CO. - Kimberly, Idaho**

## \$30 Per Acre

### For Good Cultivated Ranch

## \$4800 for 160 Acres

After the Salmon river opening look up this buy at Pocatello, Idaho

160 acres of bench land, fine black loam, has own water right; running water through each 40. Has 80 acres in crop and an 8-acre young orchard, 3-room house, granary and sheds, 10 head of cows and calves, 21 hogs, 50 chickens, 6 ducks, 2 farm wagons, 1 disc harrow, 1 disc plow, 1 walking plow, 1 harrow, 1 cultivator, \$4800 buys this fine ranch only 12 miles from Pocatello, 2 1/2 miles from small town and railway station.

Call on or write to

## McNichols & Wright

Pocatello, Idaho

## Rock Spring Peacock Coal

We also carry charcoal for domestic purposes.

## Nibley-Channel Lumber Co.

Headquarters for Lumber, Sash, Doors, Mouldings Builders' Hardware. Red Devil Portland Cement. Laramie Plaster. Oregon Lime. Paints, Oils, Glass. Murex Wall Tint. Ruberoid Roofing. Screen Doors. Rock Springs Coal.

**TELEPHONE 28**  
Offices and Yards  
13th Ave and 10th St.

## FILER COAL COMPANY

PHONE 4.



## TWIN FALLS NEWS

George B. Fraser, Editor.

Published every Friday by  
THE NEWS PUBLISHING COMPANY  
TWIN FALLS, IDAHO.Subscription Rates:  
One Year, in Advance, \$2.00  
Six Months, in Advance, \$1.00

All communications regarding the news and country promptly and cheerfully forwarded. Address all communications to The News Publishing Company, Twin Falls, Idaho.

Entered as second-class matter, December 2, 1904, at the postoffice at Twin Falls, Idaho, under act of Congress of March 3, 1879.

The scramble for crumbs at the Salmon opening was amusing, if it did annoy. Towns which have been dormant for years suddenly woke up and clamored for business which might have been theirs long ago had they displayed the live spirit of Twin Falls. That they should have descended to trucking is deplorable, but they probably know no better, as their immediate condition heretofore would indicate. However, Twin Falls is big enough and generous enough to overlook all attempts to discredit the biggest and best irrigation enterprise on the face of the earth and it has too many friends who stand loyally by the right.

The citizens of Twin Falls should not be held responsible for the arrangements, or rather lack of arrangements, to care for the delegates to the Democratic convention. It was a mistake to bring the convention here at the time of the Salmon opening, but those who extended the invitation were unaware at the time that the two events would clash. However, that does not excuse those who were delegated to perfect the arrangements for their failure to do what they could. They should have seen that the delegates had no ground for complaint regarding the manner in which they were received and that they were provided with caucuses and committee rooms free of charge. The cold fact is that the members of the committee were so busy with their personal business that they could ill afford time for political work. It was an unfortunate happening and one which will not do the city any good in future.

## PROGRESS ON THE POWER-LINE

Has Been Somewhat Impeded by Unfavorable Weather.

The prolonged wet spell has interfered somewhat with construction work on the power line from Twin Falls to Idaho. The dam, but good progress is being made nevertheless. The copper has all been distributed as far as Hollister and 10 miles of poles have been transported along the line to date. There is a gap of two miles between the dam and Hollister in the pole holes. Now that the weather is more settled the work will move rapidly. The electric line is good all the way and scarcely any power has been used. Power will be available at the dam by the time it is required, which will be in about 30 days.

## SALT LAKERS ON THE SALMON

Mark Murtough Locates Several Prominent Citizens of Zion.

Mark Murtough located 10 prominent citizens of Salt Lake City on the Salmon tract. They are James Lynch, Ben Redman, H. H. Doty, Francis Collins, J. P. Spalding, A. Baker, N. Norwood, James Burke, Edwin Lane and F. S. Schramm. The citizens mentioned last, but not because he was the least important, but for the reason that he drew number 3955, which came within 25 of being the limit of 4000. Nevertheless, and notwithstanding, Mr. Schramm's luck stood by him and he secured an elegant piece of land. It is reported to be quite close to the prospective town site and to where the cars will stop and it is within the range of possibility that Mr. Schramm will some day have another drop of the time in the heart of the great irrigated tract in the world. If the Idaho-Nevada Southern will guarantee to stop all the cars in front of his establishment, it is almost a certainty that he will do the rest.

In all, Mr. Murtough owned 1760 acres. No man is better qualified on the Salmon tract than Murtough, the owner of the Salmon project. He knows the land like a book and he is thoroughly posted on the water supply. The fact that he did not hesitate to induce his friends to take advantage of the opportunity to get edge land in proof that those who know the most know best in the case of the Salmon.

Farmer Barnes—'I've bought a barometer. Hannah: 'Well when it's going to rain, he knows it.'  
Mrs. Barnes: 'To tell when it's going to rain? Why, I never heard of such extravagance! What do you suppose Lord Rich, give you the rheumatism for?'—Puck.

Henpeck—'Johnson has joined the silent army.'  
Henderson—'Dead.'  
Henpeck—'No; married.'—Illustrated Bits.

Hook—'I understand he married a coal million.'  
Cook—'Yes, but he's complaining now because he hasn't been able to thaw out any of it.'—Illustrated Bits.

## JEROME IS NOTED FOR HOSPITALITY

HENS FURNISH VISITORS WITH FRESH EGGS FREE.

Five New Buildings Contracted for—Good Progress on Canal and Railway Work—Ostrander & Reed Get Contract for Bridge Material.

JEROME, Ida., June 2.—Hon. Fred W. Hattig, stopped here Saturday and Sunday on his way from Boise to his home in Wendell, to attend to a few business matters. Dudley Watson, who was with the Owens crew of miners during the early part of the winter, has returned from Seattle and will make his home for the future in Jerome. E. Rico, a resident of Jerome, who was the fortunate holder of No. 1 in the October land drawing, arrived in town Wednesday. Mr. Rico and son will clear, break and otherwise improve his land adjoining the town. Paul R. Kartman has a force of men at work on the new buildings both at Jerome and Wendell. Ostrander & Reed were last week awarded the contract for supplying lumber for all the bridges necessary for the electric line crossing the North Side track. Oscar S. Corpe of Julesburg, Colo., purchased last week a business and residence lot and will return in the fall for permanent residence. Dr. E. E. Piper purchased a fine pair of horses and new surrey in Shoshone last week. Crawford & Henderson, contractors of Boise, have located in town and have a building in progress on a residence in town and three ranch houses, for immediate construction. The family of E. G. Reed arrived in town Saturday and have taken possession of their new home near the park. Jerome is to have a butcher shop at once. E. W. Baldwin, formerly of Bellevue, will be in charge and will handle fresh eggs, butter and milk in addition to the regular supplies. Geo. Braxton of Los Angeles, Cal., who purchased property here last fall has returned and is making arrangements for permanent home. Mr. Braxton's family will follow. The Jerome Junior club has had their first meeting last week, and are planning to roll the park for the tennis and ball grounds. The nets and rackets for tennis have been received and the grounds are being prepared for the grounds to be put in order. Frank Acker of Dixon, Ill., purchased 40 acres, two miles south of town, through the Twin Falls North Side Realty Co. last week. The painters and electricians are putting on the finishing touches on some of the new buildings in town. The Jerome and the new Henderson building are nearing completion while work on the Chapin building is going forward rapidly.

Col. S. H. Avery, J. M. Hale, Paul R. Kartman and others are here among the Jerome people to attend the Salmon river opening. Many had planned to go but were prevented by the bad weather and the report of the crowded condition of the hotels in Twin Falls. Contractors on both the ditch and electric line report satisfactory progress on the work. H. E. Downer has completed miles of grade on the electric road between Jerome and Wendell and L. A. Goldsmith will finish this week three and a half miles of the line between the two towns. If there is one thing more than another that the Jerome people are noted for it is their hospitality and the warm welcome they extend to the new comers. This feeling is so strong in the community that it may be noticed even in the domestic creatures. Last week while one of our citizens was in Shoshone where he had gone to meet his family the neighbors chickens entered his house and deposited an egg for each member of the expected family.

FOR RENT—80 acres, one mile from Twin Falls. All in cultivation. Inquire Irrigated Lands Company.

"These are the bridal rooms," announced the bell boy to the blushing young couple.

"Oh, what a sweet suite," exclaimed the bride.

"I don't know anything about that," said the bell boy, "but the head clerk says he hopes the suite suits."—Brooklyn Life.

"To what do you attribute your success as a monarch?"

After a moment's thought the European ruler replied: "Largely to bad marksmanship."—Washington Star.

"Key to (his lawyer)—'Und he said he would make him free pair of pants and he made none. Vat can you do?'"

Lawyer—'Well get you the money all right. They're branches of promise.'—Harvard Lampoon.

What is the difference between (1) a gardener, (2) a billiard player, (3) a gentleman, and (4) a sexton?

Answer—"The first mounds his peas; the second mounds his cures; the third mounds his p's and d's; and the fourth mounds his keys and pews."—The Catholic Fortnightly Review.

"It would please me mightily, Miss Stout," said Mr. Muley, "to have you go to the theater with me this evening."

"Have you secured the seats?" asked Miss Stout.

"Oh, come now," he protested; "you're not so heavy as all that."—The Catholic Standard and Times.

"It costs more to live than it did years ago," said the man who complained. "Yes," answered the man who owned the house, "but it's worth more."—Washington Star.

## ANOTHER HOTEL FOR KIMBERLY

TO BE BUILT BY MR. AND MRS. W. T. HUDSON.

No Race Suicide in That Town, No Less than Six Births Occurring During Past Week. Two Kilns of Brick to Be Burned.

KIMBERLY, Ida., June 3.—W. T. Hudson is planning and has begun the building of a new hotel in Kimberly. A car of Rock Springs coal was unloaded last week by M. P. Swan, who is going to burn a kiln of brick for the schoolhouse. Mr. Swan has turned two kilns on the tract near Hansen and is an experienced brick man so expects to make some first-class brick. W. H. Thomas was in Payette the last of the week attending the commencement exercises of the high school where his daughter graduated. He brought several Payette parties back to see the wonderful Twin Falls country. The storm Sunday night caught the sheep of C. F. Williams and he and his men were recently sheared, quite a number were lost. Several Kimberly people were in the drawing for Salmon river land, but very few were fortunate enough to secure numbers that were good. Rev. Archer filed on an 80-acre tract. Work has begun on the Methodist church. Mr. Van Houten and Mr. Kautson are assisting in the work. The rock has all been hauled and also the sand, so the building will be pushed to completion at once. W. M. Siler and Mrs. Reynolds are in town ready to begin on the foundation of the house for E. T. Newby as soon as the weather permits. Mr. Newby is going to add a two-story addition in front of his present residence. Mr. Stephens is building a small house on his lot west of the hotel. E. W. Siler has the plans of the hotel to be built by Mr. and Mrs. W. T. Hudson. It is to be two stories with 10 rooms above, two bedrooms below, as well as parlor, dining room, kitchen, etc. Some of the material is being landed on the ground and work will soon begin on the construction. It will be located on the east side of the street and a block east of the church. The brick is still disappearing from the townsite, as several men are still employed by the Typewriter Co. grubbing and burning the sagebrush. Kimberly and vicinity is still growing. New babies have made their homes at O. M. Banta's; Mr. Newby's, also Ed. Chorn and D. A. Sudeknech as have a new member in the family. Merritt Eignor has a new girl and a new baby at the home of W. M. Thomas. The new babies are Kimberly in the past few weeks. They seem to like the country and have decided to stay and see Kimberly grow. They did not file on the Salmon river country and do not seem disappointed. C. C. Parker is working for the Kimberly Real Estate Agency and showing the buyers around over the good land. Henry Jones of Rock Creek was in town Monday on business. The recent rains saved a great lot of irrigating and let the farmer who was behind with irrigating get caught up with his work. C. A. McMaster expects to have a public sale at the J. N. McMaster place south of Kimberly in a week or two and will sell off the farm machinery, horses, etc. D. S. Morgan expects to go to St. Louis this week to be under treatment of a specialist for a growth coming on his under-lip.

## TWIN FALLS LODGE

NO. 45, A. F. and A. M. Regular meetings held the first Monday of each month. Sojourning brethren cordially welcome.

B. A. BAKER, CHAS. H. MULL, Secy.

M. W. A. CAMP NO. 10890. Meets 2nd and 4th Wednesdays of each month. J. M. ROGERS, Consul. D. W. BRUNK, Clerk. Phone 133. Idaho Dep't. Store Bldg.

TWIN FALLS CHAPTER, O. E. S. Meets second and fourth Mondays in every month in R. of P. hall. Matron, MRS. J. B. ELLIS.

TWIN FALLS LODGE NO. 23, I. O. O. F., instituted 1905. Meets every Thursday evening at 7:30. Visiting brothers always welcome. B. CARTWRIGHT, H. A. CRYDER, Nobis Grand, Secretary.

Everything in legal blanks at The News office.

"You are wasting your time painting pictures."

"But I sell my pictures," protested the artist.

"And that convinces me that you can sell anything. Such being the case, why not take up life insurance, or steel bridges, or something with big money in it?"—Horne Herald.

"I pay as I go," declared the pompous citizen.

"Not while I'm running these apartments," declared the janitor. "You'll pay as you move in."—Pittsburg Post.

We have a large number on our list and shall be glad to go over them with you and make such selections as your judgment will approve.

## S. T. Hamilton &amp; Co.

At the NEW OFFICE, opposite St. Regis Hotel.

Always the Best

THE CANDIES AND ICE CREAM WE ARE MAKING DAILY ARE GOOD AND PURE.

ICE CREAM.  
Per plate.....25c  
Per quart.....40c  
Per gallon.....\$1.50  
Ice Cream Parlor Now Open.  
PHONE NO. 202.

O. K. CANDY KITCHEN

H. N. HAMPTON

DEALER IN NEW AND SECOND-HAND FURNITURE, CARPETS, STOVES AND ETC.  
MAIN ST. Twin Falls, Idaho.  
Phone 157. P. O. Box 415.

## PROFESSIONAL CARDS

EDWARD E. GARRETT,  
Land Attorney.

For nine years receiver U. S. Land Office, Boise. Practice in all matters relating to public lands.  
307 Boise City National Bank Bldg. BOISE, IDAHO.

D. W. BRUNK  
LICENSED AUCTIONEER  
Fifteen Years Experience.  
Office upstairs in Fox Building, Main Street, Twin Falls.

H. G. MUYON  
Licensed Auctioneer.  
Satisfaction guaranteed or no charge.  
Fifteen years experience.  
FILER IDAHO.

ATWOOD FELT COMPANY.  
Building Contractors.  
Office and Shop corner Shoshone Ave. and Fourteenth St.  
PHONE 178.

H. E. HUNT  
Undertaker and Embalmer  
Open Day and Night.  
All Calls Promptly Attended To.  
In Harder Building, on Tenth Avenue TWIN FALLS.

UNDERWOOD TYPEWRITER CO.  
Supplies and Stationery.  
C. W. LAWRENCE.  
BOISE, IDAHO.

## SECRET SOCIETIES

TWIN FALLS LODGE, NO. 45, A. F. and A. M. Regular meetings held the first Monday of each month. Sojourning brethren cordially welcome.

B. A. BAKER, CHAS. H. MULL, Secy.

M. W. A. CAMP NO. 10890. Meets 2nd and 4th Wednesdays of each month. J. M. ROGERS, Consul. D. W. BRUNK, Clerk. Phone 133. Idaho Dep't. Store Bldg.

TWIN FALLS CHAPTER, O. E. S. Meets second and fourth Mondays in every month in R. of P. hall. Matron, MRS. J. B. ELLIS.

TWIN FALLS LODGE NO. 23, I. O. O. F., instituted 1905. Meets every Thursday evening at 7:30. Visiting brothers always welcome. B. CARTWRIGHT, H. A. CRYDER, Nobis Grand, Secretary.

Everything in legal blanks at The News office.

"You are wasting your time painting pictures."

"But I sell my pictures," protested the artist.

"And that convinces me that you can sell anything. Such being the case, why not take up life insurance, or steel bridges, or something with big money in it?"—Horne Herald.

"I pay as I go," declared the pompous citizen.

"Not while I'm running these apartments," declared the janitor. "You'll pay as you move in."—Pittsburg Post.

We have a large number on our list and shall be glad to go over them with you and make such selections as your judgment will approve.

## S. T. Hamilton &amp; Co.

At the NEW OFFICE, opposite St. Regis Hotel.

Always the Best

THE CANDIES AND ICE CREAM WE ARE MAKING DAILY ARE GOOD AND PURE.

ICE CREAM.  
Per plate.....25c  
Per quart.....40c  
Per gallon.....\$1.50  
Ice Cream Parlor Now Open.  
PHONE NO. 202.

O. K. CANDY KITCHEN

H. N. HAMPTON

DEALER IN NEW AND SECOND-HAND FURNITURE, CARPETS, STOVES AND ETC.  
MAIN ST. Twin Falls, Idaho.  
Phone 157. P. O. Box 415.

## PROFESSIONAL CARDS

DR. H. W. CLOUCHEK  
Physician and Surgeon

Two Years Resident Physician at University of Michigan, Ann Arbor, Michigan.  
TWIN FALLS CITY, IDAHO

DR. J. R. MORGAN  
Physician and Surgeon—  
Graduate of Northwestern University Medical School of Chicago.  
Office in Smith-Bradley Bldg. opp. Hotel-Perkins.

H. Schmalhausen.  
Physician & Surgeon.  
Oculist & Aurist.  
Office, ground floor, next door to Palace-Meat Market.

DR. J. D. HUME  
Osteopath  
Office Pacific Hotel  
Phone 105.  
Chronic diseases, a specialty.  
Office hours—9 A. M. to 4 P. M.

DR. D. BROWN LEWERS  
DENTIST  
Bradley & Smith Block, Opposite Hotel-Perkins.  
Graduate of Maryland.  
Licentiate of Pennsylvania.  
Phone No. 109.

DR. H. T. BILLINGTON  
Osteopath  
Consultation Free.  
Office in Stothard Bldg. Phone 63.  
TWIN FALLS, IDAHO.

P. H. HALL  
Contractor and Builder  
Estimates cheerfully furnished  
Twin Falls, Idaho.

SWEETLEY & SWEETLEY  
Attorneys at Law.  
Practice in all courts.  
TWIN FALLS, IDAHO

S. H. HAYS  
Attorney at Law  
821 Main street BOISE, IDAHO

HAWLEY PUCKETT & HAWLEY  
Rooms 1-3 Odd Fellows Bldg.  
BOISE IDAHO  
Attorneys at Law.  
Practice in all state and United States courts.

James H. Hawley, W. H. Puckett and Jesse Hawley.

McKINLEY & LARSEN.  
Attorneys at Law.  
General practice in all courts  
Rooms 1 and 2, Commercial & Savings Bank building, Twin Falls.

J. H. Wiese, Lawyer.  
Twelve Years' Experience.  
Practices in all courts and before land department in Washington, D. C.  
Offices, rooms 4 and 5 over Commercial & Savings Bank, Twin Falls, Ida.

BALL BROTHERS  
CONTRACTORS  
Architectural Work a Specialty. See us for Plans and Estimates.  
Ninth Avenue, between Tenth and Eleventh Sts.  
TWIN FALLS, IDAHO

J. E. HAYES  
Civil Engineer  
Phone 73  
TWIN FALLS, IDAHO

CHAS. H. MULL  
Civil Engineer.  
County Surveyor. City Engineer.  
Office First National Bank Building  
P. O. Box 230. Telephone 113

BERG & WARDWELL.  
Civil & Electrical Engineers.  
Drafting. Blue Printing.  
Manufacturer's agent for standard power and drilling machinery.  
Over First National Bank.

L. P. Clifton, Architect.  
Plans, specifications and estimates furnished on public buildings, bungalows, etc.  
Office with Carlock & Co.  
Twin Falls, Idaho.

BURTON E. MORSE.  
Architect  
Boyd Block, Twin Falls, Idaho.

## L. J. Miller

Funeral Director and Furnisher

Two Doors West of Hotel Perkins.  
Lady Attendant.  
Service Chapel with Private Room for Families.  
My Personal Services to Care and Detail, including Cemetery Arrangements.  
Private Ambulance.  
Telephone Day or Night, 103.

## For Photos

True to life

Go to

BISBEE'S

Electric Studio

Twin Falls, Idaho.

## CHARLIE'S

STAR RESTAURANT

Best Meal in the City for

25 cents

## FOR SALE

CHEAP—If Taken At Once.  
A quarter section of smooth, well located land in Miller tract on North Side. See or write,  
TWIN FALLS NORTH SIDE REALTY CO.  
Jerome IDAHO

When you want a dray phone

142

Miller &amp; Warberg

Office opposite Idaho Department Store.

Seeds, Trees, Corn

WILLIS SILVER—Anniversary Catalog OF EVERYTHING FOR FARM, GARDEN AND LAWN.  
HANDSOME BOOK PRINTED IN FIVE COLORS. All about HARDY ACCLIMATED SEEDS AND TREES.  
OSCAR H. WILL & CO.  
Bismarck, North Dakota.

FOR SALE OR TRADE FOR FAR LAND.  
A new Stock of Merchandise at buildings. For particulars address,  
J. A. JELISON,  
Whitney, Ore.

Cisterns—Sewers—Excavations.  
Stone, cement or brick cisterns built to order. Satisfaction guaranteed.  
Prices reasonable. Experienced help. Contracts taken for excavation and sewer installation. Address The Dicks & Co., Care Missouri Valley Co., Commercial and Savings Bank building, Twin Falls, Idaho.

FOR SALE OR RENT—Two far near Buhl—one 166 acres, the other 160. Will sell or make satisfactory arrangements for leasing. Address Asay, 4529 Drexel Boulevard, Chicago, Ill.

## BREVITIES

The Ladies' Aid society of the Presbyterian church will meet next Tuesday afternoon at the home of Mrs. H. W. Clouche.

George Pooler and Fred Kossow, who are employed by the Donald Grant company on the North Side, spent Sunday in this city visiting friends.

Rev. Johnson, pastor of the United Presbyterian church of Kansas City, Mo., conducted the service at the Presbyterian church last Sunday morning and Rev. Lynn of the same city preached the sermon in the evening.

Mrs. E. J. Ostrander and children have gone to Jerome to visit while their home in Twin Falls is being completed. Work on the residence has been delayed by the non-arrival of some of the material.

The Commercial club kept open house during the opening and entertained hundreds of visitors who were highly pleased with the appearance of the new building.

Mrs. M. M. Murlaugh is soon to return to Twin Falls where she will reside in the future. Mr. Murlaugh's house is rented for the present and Mr. Murlaugh is undecided whether to wait until he can regain possession or put up another building.

A. W. Jaynes of St. Paul, Minn., has connected himself with the C. E. Evans real estate firm. Mr. Jaynes was formerly employed by the R. G. Dunn & Co., but more recently has been in the real estate business in St. Paul.

J. W. Jackson was in from Castleford, today. He reports everything lovely in that section. The recent heavy rains were very beneficial on the west end, said Mr. Jackson, and will save the farmers the trouble and expense of irrigating their crops up as would have been necessary had the dry spell continued.

Dr. Buchanan, a noted lecturer upon agriculture, was in Twin Falls for several days this week. He spoke at the rink on Tuesday evening to a large and interested audience. Dr. Buchanan has made a close study of agriculture in foreign countries and he has some very sound ideas in regard to growing and marketing the products of the soil.

Dr. A. R. Wilcox of Minook, Ill., who has 80 acres on the highway between Twin Falls and the low level canal, came out to get another 80 but drew such a high number that he decided not to wait. Dr. Wilcox had not been here since he moved up three years ago and although he has been a close reader of the News he said he was astounded at the development.

One of the pleasant features of the Democratic convention was the playing of the Mountainhome and Pocatello brass bands. The Mountainhome band, which is composed of business men of that city, gave two concerts in the Hotel Fortine, which were highly appreciated. The Pocatello band has been here before and is always welcome.

G. K. Smith, private secretary to Vice President Hancock, D. S. Spencer, assistant general passenger and ticket agent of the Oregon Short Line, and J. J. McClellan, organist of the famous tabernacle organ in Salt Lake City, were among those who attended the opening. Mr. McClellan fled upon a choice quarter section and will henceforth be a staunch Twin Falls booster.

Peery Bros., the Ogden, Utah, millers, have purchased lots 31 and 32 in block 130 and it is reported that they propose to build a mill here. They would scarcely make such an investment unless they contemplated using the property as a mill site. Twin Falls needs such a mill as Peery Bros. would erect and it is hoped they have decided to build here.

The Orpheum theater and moving

picture show opened at the rink Wednesday evening under the management of Prof. Bunn. The program for the opening night was an excellent one and the rink was crowded at all performances. A change will be made in the program Thursday evening. During the intermissions, specialties will be introduced in addition to the illustrated songs.

General Funtston left for San Francisco on Tuesday evening, after purchasing some town lots and Gooding and announcing his intention to return for the next opening and try again. He said it was one of the greatest nights he had ever witnessed and hoped to confirm his previous belief that the Twin Falls country was destined to become one of the world's greatest agricultural and horticultural districts.

St. John Skinner, who was unfortunately stricken with appendicitis just as he had completed his crop, is now in the hospital. He has been a successful operator in Salt Lake City and is reported to be doing nicely. Mr. Skinner's legion of friends will be glad to hear that he is getting through all right and that his business was capably transacted during his illness.

Dr. R. C. Newell and son, Frank, who have spent a few days weeks in Twin Falls, left the first of the week for their home in Chicago. Mr. Newell, leaving Dr. Newell filed on 160 acres on the North Side and his son Frank will return within a month and make arrangements to clear the land and put it all in cultivation. Dr. Newell was very favorably impressed with the Twin Falls country and it is not improbable that he will make his permanent home here in the near future.

The Twin Falls creameries have been started, and the cream is being taken daily to Harber Bros. creamery for return for their own plant which has been closed for the present. There was not enough cream to keep both plants going and it seemed best to close of either one or both losing money, so they got together and decided to do the best they could. When the cream is taken to Harber Bros. creamery will be open. Meanwhile the farmers are invited to get more dairy cows and bring in more cream. Harber Bros. can handle all they can get.

The annual meeting of the Twin Falls Investment Co. was held this evening. The meeting was presided over by the president, Mr. M. McCollum, with the exception that Mr. M. McCollum was made assistant general manager and Ralph H. Cost secretary. Mr. McCollum wished to see relief of the heavy mill work for which Mr. Cost is particularly well qualified. He will hereafter devote his attention to outside work and the result was a pretty well successful campaign.

A runaway team on Shoshone avenue furnished considerable excitement just prior to the arrival of the Dubois parade on Tuesday afternoon. The horses came up the avenue at a lively clip. At Eldridge's corner they straddled a fire hydrant and a telephone pole and came to a sudden stop. How they were checked with out damage is almost a miracle and speaks well for the vehicle and harness. Not a buckle was broken and the paint on the wagon was scarcely disturbed. The hydrant was torn from the main which caused a slight leak for a time.

Sammy Chapman is entitled to a Carnegie medal for the cross of the Legion of Honor. His hands were the last through which the Salmon crosses passed before they were turned over to the state by the state. He handled them well and they were carefully indexed and corrected. If they needed correction, and the result was a pretty well accurate record. It was a difficult task and Sammy was as sore as a bull before he got through but he managed to satisfy everyone. He is a good paper man. He was destined to death and the chances are that his hopes of redemption are shattered but his conscience is clear and his nerves are gradually becoming normal again.

During the rush of the past week the Twin Falls postoffice has been almost overwhelmed with mail matter

and the office force has been sorely overworked. The line at the postoffice delivery windows has formed every day before noon and has been maintained until long after dark. In order to accommodate the visitors and assist Postmaster Greenbow, the Commercial Club came to the rescue and paid the clerks overtime for remaining on duty until the line was cleared up each night. The line at the windows open until 9 o'clock. The line is still of considerable proportion. Mr. Greenbow has received word from Washington informing him that an additional clerk will be provided, dating from May 1. This will afford him much needed assistance.

Cus Johnson has succeeded in fitting up the Shoshone hotel very comfortably and homelike and is expecting a large number of guests. Since steps leading to the water's edge below the falls were thoughtfully provided by the lights of Pocatello, the number of visitors to the great resort has materially increased and nearly every visitor goes below for the best view. The falls are at least as fine a sight as the Pocatello second, if not on the continent. The eastern capitalists who visited them today were delighted with the sight and they thought it was a pity that people who put in the steps. A trip to the falls is one of the most delightful recreations in the country.

## STORMBOUND ON MILNER LAKE

Thrilling Experience of Two Gallants on Snake River

This came by wireless from Milner by the dam site. The News does not vouch for its authenticity, but the report, as it reached this office bore all the earmarks of the great white truth. It would appear from the evidence at hand, as counsel states, that Ernest Kierstad and Clarence Shock invited two young ladies to join them in a boat ride by moonlight. Milner you know, is a great boating resort. The big lake formed by the greatest dam in the state, etc., is very fine. The atmosphere in the vicinity fairly reeks with romance. If a susceptible bachelor takes a pretty girl out boat riding on the Milner lake, he runs great risk, especially in a boat ride by moonlight. The Snake, pellucid from the great settling basin formed by the Milner dam, seem to exude a delicate sentiment. This sentiment is palpable, when the moon is young and the roses are in bloom. Any way, Ernest and Clarence were in the boat.

When they left the wharf where the majestic Mary McLane lay at anchor, they might have heard Mary muttering to herself, "I wonder if the young hearted seldom heed warnings under such circumstances. They went. All went merrily as a marriage bell. Obvious of all except their own sweet presence, they heeded not the gathering clouds which eclipsed the flickle moon, nor the soft moaning of the wind which presaged the coming storm. The ship came. Clarence and Ernest were not sad sea dogs. They were tenderly raised and they know not what it means to tack against the willows fanned by a fierce sou'wester. With lusty strokes they headed for the sheltered shores of Cassia county and anchored. They were some distance from home, quite a long distance in fact, but they are both good walkers and the young ladies—the young ladies were trumps. Through the brush and boulders they trudged in the direction of the beacon lights of Milner. At what hour they reached home is nobody's business.

However, next morning one of the gallants was observed to rise quite early and head up stream. He brought back the story. The skip didn't look but the story of the adventure was true. Next time the boys go out boating they will watch for precipitation of storms.

FOR SALE—40 acres, four miles from city, \$200 in improvement, price \$275.00 per acre, \$220 cash, balance in 3 years' time. 170 acres, fine land on tract, four miles from city, three good houses, barn, granary all in cultivation, 100 acres in grain, 60 acres in alfalfa, fenced and cross fenced. Good for subdividing. Buy on contract. Terms call at Room 5 in Cartwright building.

## GREAT TELEPHONE SYSTEM PLANNED

## LOCAL ORGANIZATION TO TAKE THE FIELD.

Will Cover all the Territory Between the Short Line and the Nevada Boundary from Minidoka to Brunau with its Lines.

A telephone deal, involving the transfer to a local organization of all the telephone lines, exchanges and other equipment, owned by the Rocky Mountain Bell Telephone Co., the Twin Falls Land & Water Co., the Twin Falls North Side Land & Water Co. and the Twin Falls Salmon River Land & Water Co., in all that territory south of the Short Line and north of the Nevada boundary from Minidoka to Brunau is now being consummated in this city. The purpose of the deal is to cover this territory with a complete and up-to-date system of rural, city and long distance telephones at a rate which will place the telephone within the reach of every farmer on the tract. Mr. M. Murlaugh, who needs no introduction, is to be at the head of the new company, which is a sufficient guarantee that it will be a stable institution. Associated with Mr. Murlaugh is Mr. Gus Vogeler of Salt Lake City, whose business interests in Twin Falls draw him hither a great part of his time. The idea is to make it a strictly home company if possible. The territory to be covered is the best field in the northwest for telephone business. It will soon have a large population and an immense production and as an investment the stock offered by the new company could not be more secure from a prospective point of view.

The plan was formulated by Walter F. Burgess, a graduate of Oxford university, and an electrical engineer of international repute in telephone circles. Mr. Burgess constructed the telephone system for the British government in the city of London; he was engineer for the Western Electric Co., planning telephone extensions throughout the United States, including the main office in San Francisco, the largest in the world, he was engaged as expert by the state of Oklahoma, also by the city of Chicago to give statistics as to the cost of service and rates throughout the principal towns in Europe; he was expert for the Wisconsin Telephone Co. in the Milwaukee and Marinette inquiries, and was for three years assistant engineer of the Chicago Telephone company. So it will be seen that Mr. Burgess is a master in his profession.

Mr. Burgess has a sole concession

over the North Side and Salmon tracts from W. S. Kahn, also an agreement with the Rocky Mountain Bell company to conduct with its long distance lines; likewise a similar agreement with the Bell company and its long distance lines to Pocatello. When the plans are consummated, exchanges will be built in Wendell, Jerome, Buhl and elsewhere in this vicinity.

The intention is to make the project so broad and so clean that every subscriber can afford to be a stockholder, and to provide the most modern and most economical service possible.

**STEAM ENGINE.**  
25-horse double engine, built especially for road work, plowing and threshing, with extra plow hitch, also extra set steel gear. Cost \$2,000. Is practically new. Will sell and take good note, or trade for good land or town lots. Address M. F. DEAN, Emmett, Idaho.

The Don Bryan Realty Co. will locate you on Salmon river land and guarantee satisfaction for 60 cents per acre.

## Notice to Creditors.

Estate of J. Noble McMaster, deceased. Notice is hereby given by the undersigned Chas. A. McMaster, administrator of the estate of J. Noble McMaster, deceased, to the creditors of all persons having claims against the said deceased, to exhibit them with the necessary vouchers, within 10 months after the first publication of this notice, to the said administrator, county of Twin Falls, state of Idaho. Chas. A. McMaster, administrator of the estate of J. Noble McMaster, deceased.

W. A. Babcock, attorney for administrator.  
Dated May 25, 1908.  
First publication May 29, 1908.  
Last publication June 19, 1908.

**Notice for Publication—Final Proof.**  
Henry Clark of Twin Falls, Idaho, who made entry No. 2,172 under the provisions of an act of the legislature of the state of Idaho, commonly known as the "Carey act," approved March 2nd, 1899, which embraces the NE 1/4 of SE 1/4 of section 31, township 10 S. range 17 E. B. M., do hereby give notice of my intention to make final proof to establish my claim to the land above described, and that I expect to prove that I have resided on, reclaimed and cultivated said land as required by law, before E. B. Williams at Twin Falls, Idaho, on the 13th of June, 1908, by two of the following witnesses: John O'Connor, J. F. Jewett, M. Peterson and J. W. Rice, all of Twin Falls, Idaho.  
HENRY CLARK, Entryman.



## A Good Bank Balance

Is a sure sign of independence. We would like to have you open an account with us and now is a good time to begin. We pay interest on time deposits.

SAFE DEPOSIT BOXES FOR RENT.

The Commercial & Savings Bank

L. A. WARNER, Cashier.

Democrats Split on Church Issue

(Continued from Page 1.)

constitution of the United States prohibiting polygamy.

The following delegates were selected by the Dubois faction:

**Dubois Delegates.**  
Delegates—Fred T. Dubois, Blackfoot; Henry Hottel, Lewiston; H. Jackson, Wallace; Timothy Rogan, Boise; Henry L. Day, Wallace; W. L. Eccles, Weiser. Alternates—H. W. Lockhart, Pocatello; S. L. Collins, Idaho Falls; William Hunter, Moscow; J. H. Green, Mackay; Milton Cape, Boise; W. A. Babcock, Twin Falls.

The anti-Dubois platform pledges its allegiance to Democratic principles; instructs its delegates to vote for William J. Bryan for president until removed by impeachment; and the existence of a "fad" which has disrupted the party.

Most of the anti-Dubois faction left on the special for Boise on Wednesday night, the opposing delegates remaining until Thursday evening's regular train. Both factions are still defiant and both claim to have achieved a victory. The outcome of the convention will not be known until the meeting of the national convention in Denver.

## \$2,000 GIVEN AWAY

TO THE PERSON DRAWING THE 50TH NUMBER OUT OF THE BOX.

If you want the \$2,000 or to buy a good stallion or Jack as ever came over the Rocky Divide read what I have to say.

I will make the season of 1908 in Twin Falls at the Breeder's Corral across 13th avenue, opposite Gallibier's Livery barn, with my Famous Registered Morgan Stallions and the Great Percheron Horse, King Brilliant, the premium winner, also Honest Bob, the Kentucky bred mammoth Jack. The season will last from March 1st to Sept. 1st, 1908.

**Terms of Service.** \$10.00 cash for season, and for every mare bred, the owner will be entitled to a drawing number and the holder of the lucky number will get the choice of either of the following:

Frank E., the Registered Morgan Stallion, winner first premium Sweepstakes & Silver medal at Nebraska and Iowa State Fairs, over all in his class, either in German, French or American coach and roadster.

King Brilliant, the magnificent Percheron, or Honest Bob, the Kentucky Mammoth Jack.

We will give reasonable terms to parties wishing to insure mare in foal or living colt.

We will have the drawing on the first day of September, 1908 and on the same day will sell at auction to the highest bidder the stallions or Jack now owned by me after the selection of the lucky number. I will offer on the same day \$15 each for the best colt from each horse or Jack that I now own. Colts to be the got of last year's breeding. One or two years' terms will be given on the Stallions sold at auction at 10 per cent with good security.

Don't forget the 1st day of September, 1908 the date for the drawing of the \$2000 Stallion, the premium awarded to the best colts and the auction sale of the Registered Morgan Stallion, King Brilliant the Percheron, and the Kentucky bred Mammoth Jack. All are as good as the best. If you miss this sale you will miss bargains.

DOC. HEDRICK, Attendant.

C. A. McMASTER, Owner, Twin Falls.

## STOP! LISTEN! READ!

## The Farmers Real Estate Co.

Office in Postoffice Building

Where the best bargains on the Twin Falls tract in ranch land and city property will be at our disposal. We will also buy and sell horses and try to keep on hand the BEST GRADE OF DAIRY COWS that we can get.

We welcome the farmer, the laborer, the business man and the investor to our office. Make known your wants whether you want to buy or sell and we are at your service to make the best possible deals for you. As we are from Missouri, we are the boys that can show you the BEST BARGAINS to be had on the Twin Falls tract.

OUTSIDE CORRESPONDENCE SOLICITED AND PROMPT ATTENTION GIVEN TO ALL INQUIRIES.

REFERENCES—ANY BANK IN TWIN FALLS.

Capital Stock \$50,000 Yours for business,

WHITE & McMASTER.

## ARE YOU READY?

GO!

But one thing's certain; you're not ready, no matter where you're going, unless you're properly dressed. The best clothes for you to wear—for any man to wear—the best clothes made, are

Hart Schaffner & Marx

clothes. And our store is the place where you find them.

If you want a sack suit that will look right on you, you'd better see our new Varsity models; snappiest styles ever shown. You can get any kind of a good suit here, but we'd like to show you the Varsity.

THIS STORE IS THE HOME OF HART SCHAFFNER & MARX CLOTHES



Copyright 1908 by Hart Schaffner & Marx

ELDRIDGE'S

## CAREY ACT HOMES CHOICE IRRIGATED LANDS

50,000 acres open for original entry under the Canal System of the Twin Falls North Side Land & Water Co.

These lands are unsurpassed for the growth of fruits of all kinds, as shown by orchards which have been bearing for a number of years. They are especially suited for winter apples. Likewise grains and grasses.

Perpetual water rights \$35 (an acre, payable, \$3 down, balance in installments covering a period of ten years with interest at 6 per cent.

ELECTRIC RAILWAY PROJECTED THROUGH ENTIRE TRACT. ABUNDANT FLOW OF CLEAR, WHOLESOME SPRING WATER OBTAINED WHEREVER WELLS HAVE BEEN DRILLED.

For Particulars Address

## TWIN FALLS NORTH SIDE INVESTMENT COMPANY

Milner, Jerome or Twin Falls, Idaho.

## PALACE BAR

Fine Wines, Liquors and Cigars.  
A Meeting Place for the Boys.  
MIXED DRINKS A SPECIALTY

L. S. PRATT, Prop.

## The Mission Cafe

The Best Restaurant in the City.  
Everything New. Service Excellent.  
Short Orders a Specialty.

: : : Opposite Postoffice : : :

SEE  
J. K. MARTIN

before building your cisterns or having foundation work laid. All work guaranteed and promptly attended to. Address Twin Falls, Idaho or leave orders at J. V. Marshall Real Estate office.

## DO YOU KNOW THAT THE Kimberly Mercantile Co.

Carries everything that you need, some things that you can do without and a few luxuries, in the Grocery, Dry Goods and Boots and Shoe lines and that prices are right.

DON'T  
TAKE OUR  
WORD  
FOR IT

Come and See

## NOTED FINANCIERS VISIT TWIN FALLS

ARRIVE ON SPECIAL CARS FROM CHICAGO.

Come for the Purpose of Investigating Irrigation Enterprises in Idaho and Determining Stability of Irrigation Securities.

A party of noted capitalists from New York, Chicago, Milwaukee, St. Paul, Des Moines and elsewhere, arrived in Twin Falls today in special cars attached to the regular train. The party was met at Salt Lake City by President C. B. Hurt of the Twin Falls Investment Co., by whom several of them were invited in the party are: J. G. White, president, J. G. White Co., New York; L. N. Farquhar, superintendent of construction, J. G. White Co., New York; L. C. Rose, vice president of the National Trust & Savings bank of Chicago; W. F. Van Buskirk, secretary of the Colonial Trust & Savings bank; O. E. Tatt of the Parsons, Tatt Co., Chicago; J. A. Davis of Ervase & Co., Chicago; M. A. Devitt, Devitt, Tromble & Co., Chicago; R. G. Arnold of The Arnold Co., Chicago; M. F. Rittenhouse of Rittenhouse & Leber, Chicago; H. W. McCoy of McDonald, McCoy & Co., Chicago; Kennell Cowan, bonds, Chicago; W. A. Wells, capitalist, St. Paul; Robert Camp, president Milwaukee Trust Co., Milwaukee; Carroll Atwood, vice president, Fidelity Trust Co., Milwaukee; William Pringle, capitalist, Duluth; R. E. Stanley, bonds, St. Joseph; L. C. Burnes, president Barnes National bank, St. Joseph; H. M. Porter, Des Moines; J. H. Blair, vice president Des Moines National bank; Homer Miller, president National bank Des Moines; C. H. Merton, president Peoples Savings bank, Des Moines; George Van Evert, Van Evert & Robinson, bonds, Milwaukee; William Maland, Oshkosh, Wis.

In addition to the above are several gentlemen prominent in the financial world from New York and other eastern cities, whose names could not be ascertained in time for publication.

The visitors came to Idaho for the purpose of investigating the resources of the state and particularly the irrigation enterprises. They will inspect the Milner dam and the Twin Falls tract, afterwards making a thorough examination of the Idaho irrigation company's project from Alberta.

From Alberta they will go to Boise where a reception will be given in their honor on Monday evening. The visit of these gentlemen at this time is of vital importance to the state. They are the men who finance the enterprises and handle the bonds of the projects which are fast drawing Idaho into the foreground of finance. Widepread attention is being attracted to this state as a field for sound investment. It has been demonstrated that Idaho's irrigated lands are sure producers of wealth and are not subject to the fluctuations in value which effect other securities in time of monetary peril. As a stable investment Idaho irrigated land is unexcelled and it is to be hoped that the gentlemen who came to this state today will go away with that impression.

FOR SALE—New Smith Premier typewriter, tri-colored ribbon. In splendid condition. Address box 175, Twin Falls.

ROOMS—Pleasant accommodations for four young men, private family, close in, reasonable terms. Apply at once, Eldridge's.

LOST—Lady's alligator purse. Finder reward with G. B. Sierer and be rewarded.

None but experienced help at Bisbee's to finish up your work.

Bisbee will go anywhere at any time and take out door photos for you.

Nine acres on edge of town, plowed and harrowed, privilege of planting potatoes on same free. For conditions see McCormick & Company.

Forty tons alfalfa hay, also Poland China hogs for sale. Adams, two miles north, one mile east on power line, or box 216, Twin Falls, Idaho.

## WEATHER REPORT FOR MONTH OF MAY.

Date.	Temperature.		Range.	Prevailing Wind Direction.	Character of Days.
1	83	35	48	NW	Pt. Cloudy
2	76	46	30	NW	Pt. Cloudy
3	54	37	17	W	Pt. Cloudy
4	74	37	27	W	Pt. Cloudy
5	74	40	34	W	Clear
6	83	40	43	W	Clear
7	81	37	44	S	Pt. Cloudy
8	48	33	15	W	Pt. Cloudy
9	50	32	9	NW	Pt. Cloudy
10	60	34	26	NW	Pt. Cloudy
11	61	28	33	W	Pt. Cloudy
12	61	37	24	W	Pt. Cloudy
13	61	24	27	W	Pt. Cloudy
14	61	30	31	W	Pt. Cloudy
15	51	29	15	W	Pt. Cloudy
16	55	32	23	SW	Pt. Cloudy
17	70	23	42	S	Pt. Cloudy
18	70	44	26	SW	Pt. Cloudy
19	53	37	16	SW	Pt. Cloudy
20	68	36	32	SW	Cloudy
21	62	33	29	W	Clear
22	62	40	22	NW	Pt. Cloudy
23	65	33	32	NW	Pt. Cloudy
24	76	36	39	SW	Pt. Cloudy
25	73	46	28	SW	Clear
26	54	35	19	W	Pt. Cloudy
27	57	42	14	W	Pt. Cloudy
28	59	49	23	W	Clear
29	67	40	13	SW	Pt. Cloudy
30	55	37	18	SW	Cloudy
31	49	33	16	SW	Cloudy

Summary.  
Precipitation—Total, 1.88 inches, greatest in 24 hours, .72, on the 31st. No. of days with .01 or more precipitation, 10; clear, 6; partly cloudy, 19; cloudy, 6.

## SIR KNIGHTS TO BE OUR GUESTS

PYTHIAN GRAND LODGE MEETS HERE NEXT WEEK.

Delegates Numbering From 110 to 150 Are Expected to Attend the Annual Conclave Which Will Open on Tuesday and End Thursday.

Twin Falls will have the honor of entertaining the delegates to the annual meeting of the Idaho Grand Lodge, Knights of Pythias, which will convene in this city on Tuesday morning, June 9. The sessions will continue until Thursday, June 11. It is hoped that it will not be necessary to provide gondolas for the visitors and that the reception committee will dole out a better brand of hospitality than that served to the Democratic delegates. The personnel of the committee, however, quite anxious to that connection. While the Knights are in session, the Pythian Sisters will likewise transact the business before them and will be the guests of their sisters in Twin Falls. The city welcomes them.

Each lodge in the state will be represented by a delegate elected from its past chancellors and these constitute the grand lodge. In Twin Falls lodge will be represented by E. E. Nixon. The officers of the grand lodge are: Grand Chancellor, John Atkins, Leaverton; Vice Grand Chancellor, Sherman G. King, Boise; Grand Master, E. E. Bowen, Silver City; Grand Recorder, W. E. Nixson, Grand Keeper of Seals and Records, J. A. Harter, Coeur d'Alene; Grand Inner Guard, Clement Wilkins, Coeur d'Alene; Grand Outer Guard, H. S. Blummond, De Lamar.

On Monday evening a reception will be given the visiting Knights and ladies at the auditorium. This is expected to be a very neighborly affair and a jolly time is anticipated.

Sessions of the grand lodge will be in the auditorium on Tuesday morning and afternoon.

On Tuesday evening, the Pythian Dramatic club will give a special performance of "Nevada" for the visiting Knights and ladies only. This is the play which was so splendidly received on the occasion of its two previous performances in Twin Falls.

Business sessions of the grand lodge will be held on Wednesday morning and afternoon.

The D. O. K. K. hall will hold their evening at K. F. hall on Wednesday evening at 8 o'clock. These will be something doing when they get together. Information concerning this feature of the meeting is very meager. The regular meeting will conclude on Thursday morning and at 1 o'clock Thursday afternoon the visitors will be taken on a trip to the falls and lake.

During the session of the Knights the Pythian Sisters will busy themselves and conclude their work for the year. They will have the courtesy of I. O. O. F. hall.

The local committee on arrangements consists of H. H. Seebeck, chairman, W. E. Nixon, A. N. Sprague, G. P. Barrows and H. E. Hunt. "Nut and Nothing will be overlooked.

Duroc Jersey Boar for Sale. Choice male No. 73363, Grimson Joe, shipped by Mr. Hill from Tappan, Kansas. Two years old, good service and in every way a choice male. Price \$20.

FRED E. DRAKE, Flier, Idaho.

Eggs for Setting. Silver faced Wyandottes, \$1.50 for 15. Inquire Booth's Dry Goods Co., Twin Falls.

WANTED—Competent housekeeper for small family. Mrs. Millson, Irrigated Lands Co. office, Perrine hotel.

Dressmaker experienced in fashionable private work in Washington, D. C. and New York City, wishes engagements in families by the day or week. Prices reasonable. Address Mrs. E. L. Jones, Hansen, Idaho.

OREGON SHORT LINE  
Excursions to Pacific Coast.  
Daily June 1st, to September 15th. Ask agents for particulars.

## H. A. STROUD & CO.

Exclusive Real Estate and Investments.

Office in St. Regis Block  
Shoshone avenue, Ground Floor.

We always have customers for land at its present value.

## H. A. STROUD & CO.

Who do as they advertise.

## Abstracts of Title

## FIRE INSURANCE

Twin Falls Title & Abstract Co.  
OVER FIRST NATIONAL BANK. PHONE 168.

The Largest Fire Insurance Agency in Southern Idaho.

## Everybody Works but Father

He does nothing but run the bar at the Hotel Perrine, Twin Falls. Only the choicest brands of Wines, Liquors and Cigars

H. C. Sorenson & Co.

## Hotel Perrine

RIGHT UP TO DATE

Steam Heat  
Electric Lights  
Sample Rooms

Twin Falls, E. B. WILLIAMS, PROPRIETOR. Idaho.

## Lands Under the Twin Falls Canal Systems

Locations on the Salmon Tract  
Relinquishments on the North Side Tract

We are thoroughly familiar with the ground.  
Tell us what you want and we will guarantee to suit you.

## TWIN FALLS NORTH SIDE REALTY CO. JEROME, IDAHO.

J. M. HALE, Secretary.

## Were You Lucky in the Recent Drawing?

For \$5 per acre bonus I offer the NW 1/4 of NE 1/4 of section 12-11-16. No. 1 land, 7 miles from Twin Falls. For \$3.50 per acre bonus I will sell the SW 1/4 of NE 1/4 of section 12-11-16, part No. 1 and part No. 2 land, 6 miles from Twin Falls.

These figures should interest the most conservative. They were drawn on Nos. 162 and 341 respectively.  
J. EDWARD PORTWOOD. NELSON, NEBR.

## STOCK MEN

## Rock and Stock Salt

AT

## Twin Falls Grain &amp; Produce Company

## SHOSHONE

## FALLS HOTEL

GUS JOHNSON, Prop.

Good beds  
Excellent din-  
ners

Dinners 50c  
Sundays 75c

Bus leaves Hotel Perrine,  
daily at 10 a. m. and 4:30 p. m.  
Round trip 75 cents. Delight-  
ful place to spend a holiday.

## The Iris Theatre

COSTELLO BUILDING  
Shoshone Avenue.

## NOW OPEN

Performances every hour  
from 7:30 p. m. Entire change  
of program three times a  
week. House fully protected  
by exits, both front and rear.

## WANTED

Bids for excavating  
25,000 cubic yards of  
ditch.

Address Box 734 or  
call upon

John E. Davies, Att'y  
Perrine Block, Twin Falls

## Expert Kodak Finishing

Send for price list and sample  
photo of Twin Falls.

## HELM &amp; AMOS

STUDIO, POSTOFFICE BLDG.  
TWIN FALLS, IDAHO.

## NEW SHOE SHOP

I have again opened up a shoe  
shop in the Famous Shoe Store  
and can be found there ready to  
do your repairing. Satisfaction  
guaranteed and prices right.

JENS PEDERSON.

The Liberal carries a full line of  
Spaulding sporting goods.

Drawing No. Name and Address.  
469, Harry Vasco, Belleville, Kans.  
472, Lester E. Joell, Lorenzo, Ida.  
473, Albert D. Furrow, Eltopia, Wash.  
478, John P. Howard, Lansford, North Dakota.  
479, Charles S. Mahaffy, Rock Island, Ill.  
480, James A. Mattson, Helena, Mont.  
488, Charles P. Waldron, Valley Junction, Iowa.  
489, Duane E. Kent, Rutland, Vt.  
490, Dou H. Horfoot, Ontario, Ore.  
491, Mrs. Althea Carney, Kaukauna, Wis.  
492, Frank P. Libby, Salt Lake City, Utah.  
493, John E. Tormey, Cheney, Wash.  
498, Elmer L. Edmundson, Toledo, Ohio.  
499, H. O. Jones, Sprague, Wash.  
500, William C. Zmeskal, Ontario, Ore.  
501, B. D. Cable, Monmouth, Ill.  
503, J. J. McClellan, Salt Lake City, Utah.  
504, Raymond M. Bosworth, Harvey, Ill.  
505, James Sargent, Channah, Wash.  
507, David M. Gentry, Lewiston, Ida.  
508, Louis F. Stoner, Artesian, South Dakota.  
509, Milton C. Helm, Twin Falls, Idaho.  
510, Edgar J. Finch, Filer, Idaho.  
512, James T. Beatty, Fort Scott, Kans.  
515, Arch M. Gilbert, Twin Falls, Idaho.  
518, Mary E. Clyde, Osage, Iowa.  
520, Lizzie Hutton, Council Bluffs, Iowa.  
523, William S. Winans, Twin Falls, Idaho.  
528, Arthur H. Keith, Minidoka, Ida.  
532, John J. Hackney, Wellington, Kans.  
535, Jules E. Collet, Longmont, Colo.  
536, Sulo E. Flint, Denver, Colo.  
539, Sidney Strong, Milner, Idaho.  
540, Henry Eastery, Twin Falls, Idaho.  
541, Robert H. Datzell, Salt Lake City, Utah.  
544, Anna J. Flocken, Parkston, South Dakota.  
546, Curtis K. Wherry, Salt Lake City, Utah.  
548, William M. Gaines, Council Bluffs, Iowa.  
549, S. E. Bruce, Pomeroy, Wash.  
551, George W. Geofish, Twin Falls, Idaho.  
552, Lester L. Kahler, Boise, Idaho.  
557, Nels T. Holte, Ellendale, North Dakota.  
558, John W. Clendinning, Wichita, Kans.  
561, M. W. Howland, Sr., Wash- 1  
tucna, Wash.  
564, Zedek A. French, Twin Falls, Idaho.  
567, Bertha Maude Portwood, Nel- 2  
son, Neb.  
568, William M. Bos, Twin Falls, Idaho.  
570, Andrew J. Jones, Twin Falls, Idaho.  
574, Henry W. Parker, Twin Falls, Idaho.  
579, John Powers, Kaukauna, Wis.  
582, Andrew Gray, Twin Falls, Idaho.  
586, David W. Beador, Lynden, Wash.  
590, Joseph T. Richards, Salt Lake City, Utah.  
593, Jesse R. Sprague, Newport News, Va.  
595, William O. McClure, Hill City, Kans.  
598, Chas. E. McLinn, Kirkwood, Ill.  
599, Burt E. Jeffers, Nez Perce, Idaho.  
608, Arthur S. Barber, Andover, South Dakota.  
609, Charles E. Boynton, Dawson, Minn.  
602, Fred F. Davis, Spokane, Wash.  
604, William H. Smith, Woods Creek, Utah.  
606, Robert C. Nash, Elburn, Ill.  
609, Burr W. Davis, Waupun, Wis.  
611, John Elliott, Cusick, Lafayette, Ind.  
614, Charles E. Welch, Lafayette, Ind.  
617, George H. Hamlin, Grinnell, Iowa.  
620, William J. Sutton, Cheney, Wash.  
621, Alan P. Senior, Twin Falls, Idaho.  
624, Claud L. Patterson, Straw- 1  
pun, Wis.  
626, Paul L. Harrington, Wayne, Neb.  
640, James C. Clark, Glenns Ferry, Idaho.  
642, Rosa A. Toronto, Salt Lake City, Utah.  
643, Joseph Suchy, Clarkson, Neb.  
644, A. M. Noah, Greenwood, Iowa.  
645, Thomas Eliza Shostad, Wilson Creek, Wash.  
652, Stephen Beasley, L. Penrose, Walla, Wam.  
654, Wm. R. McGeorge, Vinlia, Okla.  
655, David B. Stutman, Vinita, Okla.  
659, Albert M. Hand, Chicago, Ill.  
669, Mabel Lynn, Kapasas City, Mo.  
672, Charles W. Abel, Fillerton, Neb.  
677, John H. Morris, Twin Falls, Idaho.  
683, Edward Reed Ferriss, Chicago, Ill.  
686, Calvin L. Price, Salt Lake City, Utah.  
687, F. F. Emery, Mason City, Iowa.  
701, Harrison T. Perkins, Kirkwood, Ill.  
702, William A. Babcock, Twin Falls, Idaho.  
709, Thomas J. Kelsa, Rockford, Wash.  
712, Leroy Barton, Algona, Iowa.  
715, Edward H. Benfowitz, Long- 1  
mead, Iowa.  
716, Mary E. Matthews, Bozeman, Mont.  
721, Charles J. Koppe, Spokane, Wash.  
732, George Stockbush, Wilson Creek, Wash.  
735, Charles B. Howe, Twin Falls, Idaho.  
740, A. W. Fillman, Mendon, Mo.  
743, Sarah E. Lamasters, Central City, Neb.  
746, Silas C. Bell, Twin Falls, Ida.  
748, Helen John Muller, Blue Lake, Idaho.  
750, Ben E. Drar, Almira, Wash.  
752, Paul Strobel, Twin Falls, Ida.

Drawing No. Name and Address.  
754, Robert Eames, Almo, Idaho.  
757, Otto Gaumnitz, Spokane, Wash.  
772, J. P. Nicoulin, Algona, Iowa.  
774, T. H. Knickerbocker, Salt Lake City, Utah.  
778, Harry W. Ralph, South Kaukauna, Wis.  
800, Ole O. Christanson, Crookston, Minn.  
808, Lila E. Bartlett, Boise, Idaho.  
809, Rosa Wickes, Bellingham, Wash.  
822, Fred J. Wood, Seattle, Wash.  
824, Hiram A. Concomnon, Mans- 1  
field, Wash.  
839, John N. Schneider, South Kaukauna, Wis.  
838, Abe L. Jeffers, Hopkins, Mo.  
841, Hugh N. Roberts, Wichita, Kans.  
842, Samuel L. Maltby, Groton, South Dakota.  
843, Burt E. Norton, Algona, Iowa.  
845, Orrin Silverman Jones, Walla, Wash.  
846, Nell G. Fitzpatrick, Twin Falls, Idaho.  
854, Robert B. Carns, Central City, Neb.  
857, William A. Moonhaw, Twin Falls, Idaho.  
858, Joseph C. Van Matre, Twin Falls, Idaho.  
862, Gilbert H. Bang, Crookston, Minn.  
863, James C. Hadden, Bremerton, Wash.  
864, Nels A. Hordard, Crookston, Wash.  
865, Harvey S. Ringland, Wayne, Neb.  
867, Jefferson D. Brown, Arlington, Oregon.  
871, Ella Wise, Cheawick, Penn.  
882, Henry A. Calloway, Edina, Mo.  
886, Glen Swain, Bedford, Iowa.  
888, Arthur G. Elvin, Capriol, Utah.  
892, Walter G. Deemer, Chicago, Ill.  
898, Alfred Borden, Hopkins, Mo.  
899, Edward F. Betz, Cheney, Wash.  
903, Sarah Robertson, Amherst, Va.  
905, Talbert E. Ashton, Twin Falls, Idaho.  
912, Thomas H. Shaughnessy, Litch- 1  
field, Minn.  
919, John J. O'Connell, Seattle, Wash.  
923, Edwin G. Burd, Bremerton, Wash.  
934, John W. Kruenger, Andover, South Dakota.  
935, Wayne Sensesing, Seattle, Wash.  
950, Michael A. Kohles, Earling, Iowa.  
952, Martha Covatt, Bickleton, Wash.  
953, Joseph S. Pieringer, Bedford, Iowa.  
962, David P. Herour, Northwood, Wash.  
968, G. Vander Linder, Lynden, Wash.  
975, Wilson M. Shafer, Cripple Creek, Colo.  
990, Hamilton E. Eastman, North Yakima, Wash.  
1000, Marshall Fullford, Eagle, Colo.  
1002, Fred L. Ratcliffe, Cheyenne, Wash.  
1003, E. B. Thompson, Berwick, Ill.  
1004, Arthur C. Conner, South Tacoma, Wash.  
1013, Francis O. Wyatt, Cheney, Wash.  
1026, Susie D. Gage, Fairbury, Neb.  
1027, Mabel Pusch, La Porto, Ind.  
1035, Joseph M. Spackman, Twin Falls, Idaho.  
1041, John B. Bourgand, Boise, Ida.  
1068, Richard Schorer, Lynden, Wash.  
1069, Edward L. Everets, Rice Lake, Wis.  
1071, Robert F. Johnson, Twin Falls, Idaho.  
1077, Rufus Pike, St. Jacob, Ill.  
1078, Marlin Dean, Washington, Iowa.  
1083, Albert M. McPherson, Twin Falls, Idaho.  
1085, Elizabeth Weinholt, Minneapolis, Minn.  
1088, Charlotte Pond, Twin Falls, Idaho.  
1089, Frances N. Eddy, Boise, Ida.  
1101, John J. Lay, Bellingham, Wash.  
1108, Edith Easley, Mackay, Idaho.  
1118, William E. English, La crosse, Wash.  
1124, O. R. Wilson, Northwood, Iowa.  
1127, Arthur M. Burton, Grinnell, Iowa.  
1131, Eugene F. Skinner, Twin Falls, Idaho.  
1143, James E. Drinkerhoff, Wau- 1  
pau, Wis.  
1145, Jas. W. Beauchamp, Bedford, Iowa.  
1147, David H. Patterson, Potomato, Idaho.  
1148, William H. Lierley, Monroe, Wash.  
1149, Charles A. Raridon, Andover, South Dakota.  
1151, William E. Lyman, Grinnell, Iowa.  
1155, Paul Sellhorn, Des Moines, Iowa.  
1158, J. Frank Sims, Grangeville, Idaho.  
1161, Effie M. Pike, Oak Park, Ill.  
1163, J. C. Landenberg, Salt Lake City, Utah.  
1170, Isaac F. Willard, Twin Falls, Idaho.  
1175, Stephen E. Marquant, Cool- 1  
idge, Colo.  
1184, R. G. Welch, Boise, Idaho.  
1197, Elbert R. Horwill, Seattle, Wash.  
1198, F. W. Nob, Clarkson, Neb.  
1209, Wm. A. Harrison, Goldfield, Colo.  
1208, Joseph Callaway, Parma, Ida.  
1211, Mike Donabue, Rock Creek, Idaho.  
1217, Thomas M. Mills, Blyerside, Calif.  
1220, Maude E. Dawson, Council Bluffs, Iowa.  
1225, Rev. M. Williams, Hutchinson, Kans.  
1229, Jennie Kooreman, Alton, Iowa.  
1232, James H. Jones, Twin Falls, Idaho.  
1234, Erik L. Overjoed, Northwood, Iowa.  
1244, David J. Wyatt, Webb, Ida.  
1247, Mary Stormer, Washington, Iowa.  
1264, Lucile M. Carter, Grinnell, Iowa.  
1270, Harold S. Goldsworthy, Twin Falls, Idaho.  
1294, George A. Simonds, Doe, Ore.  
1300, Myer Janowitz, Columbus, Ohio.

Drawing No. Name and Address.  
1310, George H. McMurray, Grinnell, Iowa.  
1313, Minnie Fox, Tacoma, Wash.  
1314, Harry A. Moore, Twin Falls, Idaho.  
1317, Albert T. Torbett, Salt Lake City, Utah.  
1328, Wilbert E. Hogue, Kirkwood, Ill.  
1342, Charles Frommer, Minneapolis, Minn.  
1347, August Johnson, Salt Lake City, Utah.  
1357, Lawellyn H. Chase, Broken Arrow, Okla.  
1358, James P. Howard, Malden Rock, Wis.  
1361, John M. Oaks, Kirkwood, Ill.  
1372, James Bour, Twin Falls, Idaho.  
1378, J. Peter Jensen, Doe, Ore.  
1385, Edward E. Vance, Twin Falls, Idaho.  
1397, G. Carroll Stribling, Spokane, Wash.  
1412, Henry Elvidge, South Omaha, Neb.  
1417, Cynthia Lennon, Andover, South Dakota.  
1449, Charles S. South, Andover, South Dakota.  
1470, Haley S. Hogan, Colfax, Wash.  
1480, Porter J. Pond, Ferndale, Wash.  
1491, Walter Johnston, Seattle, Wash.  
1499, David W. Bowen, Seattle, Wash.  
1510, Oscar C. Kumes, Wellington, Wash.  
1529, Melba Scheave, Arlington, Ore.  
1541, Vm. David Ball, Denver, Colo.  
1542, Benjamin F. Redman, Salt Lake City, Utah.  
1558, James William Shepard, Walla, Wash.  
1560, Walter Ackerman, Kahlotus, Wash.  
1576, William C. Williams, Twin Falls, Idaho.  
1598, Charles Fry, Glenwood, Iowa.  
1602, Charles E. Hudson, Cam- 1  
bridge, Idaho.  
1609, Clark D. Brock, Mullen, Ida.  
1614, Frank C. Squire, Portland, Ore.  
1626, Frank Phelps, Bickleton, Wash.  
1627, Orrie P. Vance, Belleville, Kans.  
1630, Walter Denton, Basalt, Colo.  
1635, Lucely E. Carter, East St. Louis, Ill.  
1644, John Kimpel, Andover, South Dakota.  
1681, George Hefflin, Belleville, Kans.  
1694, Maude Thompson, Leonards- 1  
ville, Kans.  
1696, John C. Riechers, Twin Falls, Idaho.  
1699, Henry C. Hansen, Edmonds, Wash.  
1700, Steiner Kans, Ferndale, Wash.  
1702, Alvey Hancock, Nez Perce, Idaho.  
1704, Jeremiah H. Bryant, Twin Falls, Idaho.  
1705, Albert J. Hilton, Andover, South Dakota.  
1712, Valeras P. Mitchem, Twin Falls, Idaho.  
1720, John H. Friendly, Basalt, Colo.  
1731, Mary Swain, Bedford, Iowa.  
1732, William W. Graham, Twin Falls, Idaho.  
1735, William H. C. Stege, Chicago, Ill.  
1753, George J. Sleeper, Gypsum, Colo.  
1754, Edward N. McGregor, Wichita, Kans.  
1761, Mattie J. Sleeper, Aberdeen, South Dakota.  
1762, John A. Akery, Waverly, Wash.  
1770, William F. Elcker, Minneapolis, Minn.  
1771, Henry W. Clouche, Twin Falls, Idaho.  
1779, James E. Eaple, Bremerton, Wash.  
1795, Thomas Hoarden, South Kaukauna, Wis.  
1820, John A. Eyster, Mountain Home, Idaho.  
1860, John W. Koza, Clarkson, Neb.  
1875, Spencer T. Murphy, Boise, Idaho.  
1891, John O. Connor, Neola, Iowa.  
1892, Louis F. Nelson, South Kaukauna, Wis.  
1904, Charles H. Martin, Colorado Springs, Colo.  
1910, Edwin W. Davis, Kimberly, Idaho.  
1912, Theodore Nicolayson, Twin Falls, Idaho.  
1916, Helen D. Spaulding, Denver, Colo.  
1938, Ubertum Underhill, Hot Springs, South Dakota.  
1946, James H. Kemp, Portland, Neb.  
1972, Julia Adams, Twin Falls, Idaho.  
1976, Adam F. Hagele, Parma, Ida.  
1987, Henry S. Seales, Filer, Idaho.  
1991, Mary E. Leighton, Grinnell, Iowa.  
1992, Samuel Gibson, Seattle, Wash.  
2010, Joseph T. Knein, Tacoma, Wash.  
2012, Joseph E. Selby, Bremerton, Wash.  
2032, Hugh W. Smith, Salt Lake City, Utah.  
2049, David M. Butler, Boise, Idaho.  
2053, Chris Trygstad, Twin Falls, Idaho.  
2067, A. F. Hitt, Welser, Idaho.  
2077, Burt H. Raymond, Parma, Ida.  
2087, Robert Martin, Andover, South Dakota.  
2090, Elmer C. Holmquist, Twin Falls, Idaho.  
2094, Robert Edgerton, Walla Walla, Wash.  
2119, John H. Highty, Twin Falls, Idaho.  
2125, Joseph A. Johnson, Andover, South Dakota.  
2129, Archer S. Gibbs, Twin Falls, Idaho.  
2130, M. W. Howland, Jr., Wash- 1  
ington, D. C.  
2137, Edwin B. Lane, Salt Lake City, Utah.  
2140, R. W. Wood, Monroe, Wash.  
2145, Pearl Terry, Boise, Idaho.  
2165, J. P. Anderson, South Dakota.  
2172, Cora Rubin, Boise, Idaho.  
2173, Chas. B. Burlew, Grinnell, Iowa.  
2180, Herbert H. Lennon, Andover, South Dakota.  
2187, H. J. Schlerbrock, Neola, Iowa.

Drawing No. Name and Address.  
2193, Chas. Lealey Reynolds, Perry, Ill.  
2200, Raymond W. Fortune, Conne- 1  
ticut, South Dakota.  
2201, James W. Tanner, Fullerton, Neb.  
2202, Joseph Wolf, Washington, Iowa.  
2211, Lewis A. Sharp, Twin Falls, Idaho.  
2216, Maria Farnestock, Seattle, Wash.  
2229, W. S. Hyde, Hannaford, North Dakota.  
2234, Geo. G. Patton, Filer, Idaho.  
2242, H. P. Laird, Hankington, North Dakota.  
2247, Samuel Vestal, Snohomish, Wash.  
2256, Frank Gage, Fairbury, Neb.  
2269, Glomere Kinney, Jr., Jerome, Idaho.  
2282, Ed T. Barton, Shoshone, Ida.  
2300, James C. Owens, Twin Falls, Idaho.  
2311, Geo. H. Scholer, Spokane, Wash.  
2320, Wm. B. Millson, Twin Falls, Idaho.  
2344, Atwood E. Pond, Twin Falls, Idaho.  
2349, Miss Eula Mabel Wood, Amity, Ore.  
2352, Hugo H. Froedheim, Twin Falls, Idaho.  
2364, Howard Whitlock, Twin Falls, Idaho.  
2383, Archie Nagle, Post Falls, Idaho.  
2391, Nelson D. Pike, Weatherford, Okla.  
2396, Marvin A. Mills, Kahlotus, Wash.  
2398, C. R. Johnston, Parma, Idaho.  
2399, Isabel W. Brandon, Boston, Mass.  
2427, Albert F. Shadel, Thorp, Wash.  
2448, James W. Stockton, Amity, Ore.  
2449, Francis T. Collins, Salt Lake City, Utah.  
2467, Orylle M. Collins, Jr., Uniontown, Wash.  
2468, Norman B. Colt, Seattle, Wash.  
2469, Samuel Kendall, Rockford, Wash.  
2469, J. W. Adams, Waterville, Wash.  
2469, Della Knowles, Wellington, Kans.  
2478, Archie N. Bryant, Pullman, Wash.  
2478, D. M. Prouditt, Victor, Colo.  
2480, Alburnham Harbaugh, Twin Falls, Idaho.  
2481, Mabel C. Horne, Twin Falls, Idaho.  
2489, Ewan A. Olden, Twin Falls, Idaho.  
2489, John D. Diers, Fullerton, Neb.  
2490, James T. Wood, Fairbury, Neb.  
2497, William H. Goodrich, Andover, South Dakota.  
2510, Winfield C. Pond, Twin Falls, Idaho.  
2513, John Anderson, Seattle, Wash.  
2516, Frank J. Chamberlain, FFAK: 1  
ville, Iowa.  
2516, Albert H. Nash, Twin Falls, Idaho.  
2594, Henry W. Green, Washucna, Wash.  
2594, Horace G. Evans, Boise, Ida.  
2594, James P. Smith, Fairbury, Neb.  
2597, William A. Whitcomb, Hart- 1  
inson, North Dakota.  
2598, L. C. Doty, Eureka, Utah.  
2598, James S. Martin, Pierpont, South Dakota.  
2591, John P. Organ, Council Bluffs, Iowa.  
2592, George S. Murphy, Waterman, Ill.  
2603, Miss Ludie May Wood, Amity, Ore.  
2601, Albert A. Taylor, Chicago, Ill.  
2602, Gustav A. Koza, Clarkson, Neb.  
2606, William Nob, Clarkson, Neb.  
2610, Samuel N. Daugherty, Seattle, Wash.  
2616, William Altwise, Andover, South Dakota.  
2616, Fred S. Pew, Andover, South Dakota.  
2619, Minnie Wolf, Washington, Iowa.  
2619, Alfred I. Hayes, Goldfield, Colo.  
2618, J. E. Finley, Washucna, Wash.  
2619, Joseph Russell, Bingham, Utah.  
2622, Edward C. Toy, Andover, South Dakota.  
2622, Christopher H. Dehning, Chi- 1  
cago, Ill.  
2630, Geveva Riggs, Andover, South Dakota.  
2646, David E. Ellsworth, Twin Falls, Idaho.  
2640, Joseph Kikac, Clarkson, Neb.  
2650, Sidney E. Calvert, Paulsbo, Wash.  
2651, Malcolm M. Martin, Anaconda, Mont.  
2654, John P. Roether, Clarkson, Neb.  
2655, Richard W. Waters, Twin Falls, Idaho.  
2656, William L. Tank, Salt Lake City, Utah.  
2631, Joseph F. Clouche, Twin Falls, Idaho.  
2636, Joshua P. Spaulding, Salt Lake City, Utah.  
2640, H. M. Howland, Washucna, Wash.  
2641, M. A. Smith, Andover, South Dakota.  
2647, A. E. Kunkel, Oregon, Mo.  
2671, Ernest G. Briggs, Twin Falls, Idaho.  
2675, Edmund A. Grachi, Thigle, Utah.  
2672, C. C. Norwood, Eureka, Utah.  
2672, A. J. Rosinham, Omaha, Neb.  
2676, Daniel Boes, Vest, Utah.  
2676, Walter F. Shinn, Walla Walla, Wash.  
2681, Henry Martin, Pierpont, South Dakota.  
2682, Henry J. Davis, Pueblo, Colo.  
2685, Nels K. Markusen, Hannaford, North Dakota.  
2687, R. S. Baker, Eureka, Utah.  
2687, Elsie Maggie, Fleming, Twin Falls, Idaho.  
2695, Fred C. Schramm, Salt Lake City, Utah.  
2695, Geo. W. Dent, Twin Falls, Ida.  
2695, Edward B. Williams, Twin Falls, Idaho.  
2695, Herbert H. Lennon, Andover, South Dakota.  
2695, H. J. Schlerbrock, Neola, Iowa.

GRESE POLTRY CO.  
R. D. No. 11, Boise, Idaho.  
STANDARD BREED POULTRY  
BUFF AND WHITE LEGHORNS,  
BUCKED WHITE WYANDOTTES,  
WHITE PLYMOUTH ROCKS,  
INDIAN RUNNER DUCKS.  
29 first prizes at Idaho Inter-Mountain  
Fair, 1907. White out for prices of  
stock and eggs. CATALOG FREE.

**THRESHING MACHINERY**  
If in need of a threshing ma-  
chine, clover, huller, horse  
powers, portable engine, saw  
mill machinery or a Parson  
band cutter and self feeder for  
separators, just drop a line to  
**GEORGE F. MOORE**  
Box 432  
TWIN FALLS, IDAHO.  
Agent for the Aultman-Taylor  
Machine Co. of Mansfield, O.

**Some of the best buys  
in Real Estate are to be  
found around Hansen.**  
Let me show you some of our  
bargains in ranch property.  
**W. N. ROSE**  
Real Estate and General Merchan-  
dise.  
NOTARY PUBLIC.  
Hansen : : : : Idaho

**OUR LITERARY CLUB.**  
  
We always like to meet with Mrs. Brown,  
She has the coolest home there is in town,  
A "Homey" kind of home, you know,  
A place  
Where you can sit and sort of rest your  
head  
I know of homes gewgawed so with style,  
That when you enter you put on a smile—  
A sort of social smile as you might say.  
So that you'll harmonize and be an elf.  
But oh, how dreadful tired I should get  
If I should strain forever with that set.  
No, give me Mrs. Brown—whose happy  
guest  
Can just lounge down and rest, and rest,  
and rest  
Her rooms are low and broad, and quiet  
green—  
That restful green, and all the pictures  
lean  
At comfortable angles, and you chat  
In low and cozy tones—and there's a cat,  
Of course a cat, that yawns there in the sun  
A picture of content, like everyone.  
Then Mrs. Brown brings out her daintiest  
set of teacups, and we know that we shall  
get  
The very nicest, dearest cup of tea—  
Tis CHASE & GARNBORN'S brand, you know,  
and we  
Have all of us been using it round town,  
It's always safe to trust Mrs. Brown.

**SOLD BY  
FLORY & CO.**  
  
**EXCURSIONS**  
TO  
**EAST & RETURN**  
FROM  
**TWIN FALLS, IDA.**  
TO  
**Missouri River - \$47.25**  
Chicago - - - 62.25  
St. Louis - - - 56.25  
St. Paul and Minne-  
apolis - - - 59.25  
Dates of Sale:  
June 1-6-8-12-15-25-28, July 10  
and 11, '08. Long limits. Stop-  
overs allowed. Plenty of other  
rates to Eastern summer re-  
sorts. For further particulars  
apply to  
A. T. & C. F. Railway, Dooley  
Block, Salt Lake City, Utah.  
Seed Potatoes.  
Good choice Burbank and Peerless  
potatoes for sale. Maple Hill farm,  
T. W. Potter.



# CAREY ACT HOMES CHOICE IRRIGATED LANDS

50,000 acres open for original entry under the Canal System of the Twin Falls North Side Land & Water Co.

These lands are unsurpassed for the growth of fruits of all kinds, as shown by orchards which have been bearing for a number of years. They are especially suited for winter apples. Likewise grains and grasses.

Perpetual water rights \$35 an acre, payable, \$3 down, balance in installments covering a period of ten years with interest at 6 per cent.

ELECTRIC RAILWAY PROJECTED THROUGH ENTIRE TRACT. ABUNDANT FLOW OF CLEAR, WHOLESOME SPRING WATER OBTAINED WHEREVER WELLS HAVE BEEN DRILLED.

For Particulars Address

## TWIN FALLS NORTH SIDE INVESTMENT COMPANY

Milner, Jerome or Twin Falls, Idaho.

## PALACE BAR

Fine Wines, Liquors and Cigars.  
A Meeting Place for the Boys.  
MIXED DRINKS A SPECIALTY

L. S. PRATT, Prop.

## The Mission Cafe

The Best Restaurant in the City.  
Everything New. Service Excellent.  
Short Orders a Specialty.

: : : Opposite Postoffice : : :

SEE  
J. K. MARTIN

before building your cisterns or having foundation work laid. All work guaranteed and promptly attended to. Address Twin Falls, Idaho or leave orders at J. V. Marshall Real Estate office.

## DO YOU KNOW THAT THE Kimberly Mercantile Co.

Carries everything that you need, some things that you can do without and a few luxuries in the Grocery, Dry Goods and Boots and Shoe lines and that prices are right.

DON'T  
TAKE OUR  
WORD  
FOR IT

Come and See

## NOTED FINANCIERS VISIT TWIN FALLS

ARRIVE ON SPECIAL CARS FROM CHICAGO.

Come for the Purpose of Investigating Irrigation Enterprises in Idaho and Determining Stability of Irrigation Securities.

A party of noted capitalists from New York, Chicago, Milwaukee, St. Paul, Des Moines and elsewhere, arrived in Twin Falls today in special cars attached to the regular train. The party was met at Salt Lake City by President C. B. Hunt of the Twin Falls Investment Co., by whom several of them were invited. In the party are: J. O. White, president J. O. White Co., New York; L. N. Furum, superintendent of construction, I. C. I. White Co., New York; L. C. Rose, vice-president of the Colonial Trust & Savings bank of Chicago; W. F. Van Dusen, secretary of the Colonial Trust & Savings bank; O. E. Taft of the Pearsons, Taft Co., Chicago; J. A. Davis of Evers & Co., Chicago; J. A. Davis, Jr., of the same firm; Chicago; R. G. Arnold of the Arnold Co., Chicago; M. F. Rittenhouse of Rittenhouse & LaBree, Chicago; H. W. McCoy of McDonald, McCoy & Co., Chicago; Robert Coward, Chicago; W. A. Wills, capitalist, St. Paul; Robert Camp, president Milwaukee Trust Co., Milwaukee; Carroll Atwood, vice president Fidelity Trust Co., Milwaukee; William F. Fildie, capitalist, Duluth; R. E. Stanley, bonds, St. Joseph; L. C. Burnes, president Burnes National bank, St. Joseph; H. M. Porter, Des Moines; J. H. Blair, vice president Des Moines National bank; Homer Miller, president Iowa National bank, Des Moines; C. H. Merton, president Peoples Savings bank, Des Moines; George Fildie, Evora, Van Evra & Robinson, bonds, Milwaukee; William Mainland, Oshkosh, Wis.

In addition to the above are several gentlemen prominent in the financial world from New York and other eastern cities, whose names could not be ascertained in time for publication.

The visitors came to Idaho for the purpose of investigating the resources of the state and particularly the irrigation enterprises. They will inspect the Milner dam and the Twin Falls project, afterwards making a thorough examination of the Idaho Irrigation company's project from Alberta. From Alberta they will go to Boise, where a reception will be given in their honor on Monday evening.

The visit of these gentlemen at this time is of vital importance to the state. They are the men who finance the enterprises and handle the bonds of the projects which are fast drawing Idaho into the foreground of finance. Widespread attention is being attracted to this state as a field for sound investment. It has been demonstrated that Idaho's irrigated lands are sure producers of wealth and are not subject to the fluctuations in value which effect other securities in time of monetary peril. As a stable investment Idaho irrigated land is unexcelled and it is to be hoped that the gentlemen who came to this state today will go away with that impression.

FOR SALE—New Smith Premier typewriter, tri-colored ribbon. In splendid condition. Address box 176, Twin Falls.

ROOMS—Pleasant accommodations for four young men, private family, close in, reasonable terms. Apply at once, Eldridge's.

LOST—Lady's alligator purse. Find or leave with G. B. Storor and be rewarded.

None but experienced help at Bisbee's to finish up your work.

Bisbee will go anywhere at any time and take out door photos for you.

Nine acres on edge of town, plowed and harrowed, divided of planting potatoes on same free. For conditions see McCormick & Company.

Forty tons alfalfa hay, also Poland China hogs for sale. Adams, two miles north, one mile east on power line, or box 216, Twin Falls, Idaho.

## WEATHER REPORT FOR MONTH OF MAY.

Date.	Temperature.		Range.	Prevailing Wind Direction.	Character of Days.
	Maximum.	Minimum.			
1	83	35	48	NW	Pt. Cloudy
2	76	40	30	NW	Pt. Cloudy
3	64	37	27	W	Pt. Cloudy
4	64	32	32	W	Pt. Cloudy
5	74	40	34	W	Clear
6	83	34	49	W	Clear
7	81	33	48	S	Pt. Cloudy
8	48	33	15	NW	Pt. Cloudy
9	47	37	44	NW	Pt. Cloudy
10	50	34	16	NW	Pt. Cloudy
11	61	28	33	W	Pt. Cloudy
12	61	27	34	W	Pt. Cloudy
13	64	34	30	W	Pt. Cloudy
14	61	30	31	W	Pt. Cloudy
15	51	39	12	W	Pt. Cloudy
16	55	32	23	SW	Pt. Cloudy
17	70	28	42	S	Pt. Cloudy
18	70	44	26	SW	Cloudy
19	63	37	26	SW	Cloudy
20	68	36	32	NW	Clear
21	62	33	29	NW	Pt. Cloudy
22	62	30	32	NW	Pt. Cloudy
23	65	36	29	SW	Pt. Cloudy
24	75	32	43	SW	Pt. Cloudy
25	73	45	28	SW	Pt. Cloudy
26	64	43	21	W	Pt. Cloudy
27	67	43	24	W	Cloudy
28	69	34	35	W	Cloudy
29	67	31	36	W	Pt. Cloudy
30	65	31	34	SW	Cloudy
31	49	21	28	SW	Cloudy

Summary.  
Precipitation—Total, 1.85 inches, greatest in 24 hours, .72, on the 31st. No. of days with .01 or more precipitation, 10; clear, 6; partly cloudy, 19; cloudy, 6.

## SIR KNIGHTS TO BE OUR GUESTS

PYTHIAN GRAND LODGE MEETS HERE NEXT WEEK.

Delegates Numbering From 110 to 160 Are Expected to Attend the Annual Conclave Which Will Open on Tuesday and End Thursday.

Twin Falls will have the honor of entertaining the delegates to the annual meeting of the Idaho Grand Lodge, Knights of Pythias, which will convene in this city on Tuesday morning, June 9. The sessions will continue until Thursday, June 11. It is hoped that it will not be necessary to provide gondolas for the visitors and that the reception committee will do out a better brand of hospitality than that served for the Democratic delegates. The members of the committee, however, quite all fears in that connection. While the knights are in session, the Pythian Sisters will likewise transact the business before them and will be the guests of their sisters in Twin Falls. The city welcomes them all.

The lodge in the state will be represented by a delegate apportioned by the grand lodge. Its past chancellors and these constitute the grand lodge. Twin Falls lodge will be represented by W. B. Nixon. The officers of the grand lodge are: Grand Chancellor, John Atkins; Vice Grand Chancellor, Shorman G. King, Boise; Grand Preceptor, E. B. Bowen, Silver City; Grand Master of the Exchequer, W. Post, Rathdrum; Grand Keeper of Seals and Records, J. A. Harto, Coeur d'Alene; Grand Inner Guard, Clement Wilkins, Coeur d'Alene; Grand Outer Guard, H. S. Simmons, De Lamar.

On Monday evening a reception will be given the visiting knights and ladies at the auditorium. This is expected to be a very neighborly affair and a jolly time is anticipated.

Sessions of the grand lodge will be in the auditorium on Tuesday morning and afternoon.

On Tuesday evening the Pythian Dramatic club will give a special performance of "Nevada" for the visiting knights and ladies only. This is the play which was so splendidly received on the occasion of its two presentations in Twin Falls.

Business sessions of the grand lodge will be held on Wednesday morning and afternoon.

The D. O. K. K's. will hold their ceremonies in K. P. hall on Wednesday evening at 8 o'clock. There will be something doing when they get together. Information concerning this feature of the meeting is very meager.

The regular meeting will conclude on Thursday morning and at 1 o'clock Thursday afternoon the visitors will be taken on a trip to the falls and lakes.

During the session of the knights the Pythian Sisters will busy themselves and conclude their work for the year. They will have the courtesy of L. O. O. F. hall.

The local committee on arrangements consists of H. H. Sebeck, chairman, W. E. Nixon, N. Sprague, G. F. Barrows and H. E. Hunt. Nothing will be overlooked.

Duroc Jersey Boar for Sale.  
Choice male No. 73563, Crimson Joe, shipped by Mr. Hall from Topeka, Kansas. Two years old, good service and in every way a choice male. Price \$20.

FRED E. DRAKE, Filer, Idaho.  
Eggs for Setting.  
Silver laced Wyandotters, \$1.50 for 15. Inquire Booth's Dry Goods Co., Twin Falls.

WANTED—Competent housekeeper for small family. Mrs. Milton, Irrigated Lands Co. office, Perrine hotel.

Dressmaker experienced in fashionable private work for Washington, D. C. and New York City, wishes engagements in families, by the day or week. Prices reasonable. Address Mrs. E. L. Jones, Hansen, Idaho.

OREGON SHORT LINE  
Excursions to Pacific Coast.  
Daily June 1st, to September 15th. Ask agents for particulars.

## H. A. STROUD & CO.

Exclusive Real Estate and Investments.

Office in St. Regis Block  
Shoshone avenue, Ground Floor.  
We always have customers for land at its present value.

## H. A. STROUD & CO.

Who do as they advertise.

## Abstracts of Title

## FIRE INSURANCE

Twin Falls Title & Abstract Co.  
OVER FIRST NATIONAL BANK. PHONE 168.

The Largest Fire Insurance Agency in Southern Idaho.

## Everybody Works but Father

He does nothing but run the bar at the Hotel Perrine, Twin Falls. Only the choicest brands of Wines, Liquors and Cigars

H. C. Sorenson & Co.

## Hotel Perrine

RIGHT UP TO DATE

Steam Heat

Electric Lights

Sample Rooms

Twin Falls, E. B. WILLIAMS, PROPRIETOR. Idaho.

## Lands Under the Twin Falls Canal Systems

Locations on the Salmon Tract

Relinquishments on the North Side Tract

We are thoroughly familiar with the ground.

Tell us what you want and we will guarantee to suit you.

TWIN FALLS NORTH SIDE REALTY CO.  
JEROME, IDAHO

J. M. HALE, Secretary.

## Were You Lucky in the Recent Drawing?

For \$3 per acre bonus I offer the NW 1/4 of NE 1/4 of section 12-11-16, No. 1 land, 7 miles from Twin Falls. For \$2.50 per acre bonus I will sell the SW 1/4 of NE 1/4 of section 12-11-16, part No. 1 and part No. 2 land, 6 miles from Twin Falls.

These figures should interest the most conservative. They were drawn on Nov. 162 and 341 respectively.  
J. EDWARD PORTWOOD, NELSON, NEBR.



## STOCK MEN

Rock and  
Stock SaltTwin Falls  
Grain & Produce  
CompanySHOSHONE  
FALLS  
HOTEL

OUS JOHNSON, Prop.  
Good beds  
Excellent din-  
ners  
Dinners 50c  
Sundays 75c

Bus leaves Hotel Perrine,  
daily at 10 a. m. and 4:30 p. m.  
Round trip 75 cents. Delight-  
ful place to spend a holiday.

The Iris  
Theatre

COSTELLO BUILDING  
Shoshone Avenue.

NOW  
OPEN

Performances every hour  
from 7:30 p. m. Entire change  
of program three times a  
week. House fully protected  
by exits, both front and rear.

## WANTED

Bids for excavating  
25,000 cubic yards of  
ditch.

Address Box 734 or  
call upon

John E. Davies, Atty  
Perrine Block, Twin Falls

Expert Kodak  
Finishing

Send for price list and sample  
photo of Twin Falls.

HELM & AMOS  
STUDIO, POSTOFFICE BLDG.  
TWIN FALLS, IDAHO.NEW SHOE  
SHOP

I have again opened up a shoe  
shop in the Famous Shoe Store  
and can be found there ready to  
give your repairing. Satisfaction  
guaranteed and prices right.

JENS PEDERSON.  
The Liberal carries a full line of  
Spaulding sporting goods.

Drawing No.	Name and Address.
469.	Harry Vance, Belleville, Kans.
472.	Lester E. Joslin, Lorenzo, Ida.
473.	Albert D. Furrow, Ellipta, Wash.
474.	John P. Howard, Lansford, North Dakota.
479.	Charles S. Mahaffy, Rock Island, Ill.
480.	James A. Mattson, Helena, Mont.
488.	Charles P. Waldron, Valley Junction, Iowa.
489.	Duane E. Kent, Rutland, Vt.
490.	Paul H. Gentry, Lewisport, Ind.
491.	Mrs. Althea Carney, Kaukauna, Wis.
492.	Frank P. Libby, Salt Lake City, Utah.
493.	John E. Tormey, Cheney, Wash.
498.	Elmer L. Edmundson, Toledo, Ohio.
499.	H. O. Jones, Sprague, Wash.
500.	William C. Tensen, Ontario, Ore.
501.	B. D. Cable, Monmouth, Ill.
502.	J. J. McClellan, Salt Lake City, Utah.
504.	Raymond M. Bosworth, Harvey, Ill.
505.	James Sargent, Channah, Wash.
506.	David M. Gentry, Lewisport, Ind.
508.	Louis F. Bioner, Artesian, South Dakota.
509.	Milton C. Helm, Twin Falls, Idaho.
510.	Edgar J. Finch, Plover, Idaho.
512.	James T. Beatty, Fort Scott, Kans.
515.	Arch M. Gilbert, Twin Falls, Idaho.
518.	Mary E. Clyde, Otago, Iowa.
520.	Lizzie Hutton, Council Bluffs, Iowa.
523.	William S. Winans, Twin Falls, Idaho.
528.	Arthur H. Keith, Minidoka, Ida.
532.	John J. Hackney, Wellington, Kans.
535.	Jules E. Collet, Longmont, Colo.
536.	Sudie E. Flint, Denver, Colo.
539.	Sidney Strong, Milner, Idaho.
540.	Henry Easterly, Twin Falls, Idaho.
541.	Robert H. Dalzell, Salt Lake City, Utah.
544.	Anna J. Flocken, Parkston, South Dakota.
545.	Curtis A. Wherry, Salt Lake City, Utah.
546.	Willard M. Gaines, Council Bluffs, Iowa.
548.	Both E. Bruce, Pomeroy, Wash.
551.	George W. Geerlich, Twin Falls, Idaho.
552.	Lester L. Kahler, Boise, Idaho.
557.	Nels T. Holte, Ellendale, North Dakota.
558.	John W. Glendon, Wichita, Kans.
561.	M. W. Howland, Wheat-tucna, Wash.
564.	Zadok A. French, Twin Falls, Idaho.
567.	Bertha Maude Portwood, Nelson, Neb.
568.	William M. Dos, Twin Falls, Idaho.
569.	Andrew J. Jones, Twin Falls, Idaho.
574.	Henry W. Parker, Twin Falls, Idaho.
579.	John Powers, Kaukauna, Wis.
582.	Andrew Gray, Twin Falls, Idaho.
580.	David W. Bender, Lynden, Wash.
590.	Joseph T. Richards, Salt Lake City, Utah.
592.	Jesse R. Sprague, Newport News, Va.
595.	William O. McClure, Hill City, Kans.
596.	Chas. E. McLean, Kirkwood, Ill.
597.	Burt E. Jeffries, Nez Perce, Idaho.
598.	Arthur S. Barber, Andover, South Dakota.
601.	Charles E. Boynton, Dawson, Mont.
602.	Fred F. Davis, Spokane, Wash.
604.	William H. Smith, Woods Cross, Utah.
606.	Robert C. Nash, Elburn, Ill.
609.	Burr W. Davis, Waupun, Wis.
611.	John Elliott, Caslick, Wash.
614.	Charles E. Welch, Lafayette, Ind.
617.	George H. Hamble, Grinnell, Iowa.
620.	William J. Sutton, Cheney, Wash.
621.	Alan P. Senior, Twin Falls, Idaho.
624.	Claud L. Patterson, Straw, Mont.
626.	Paul L. Harrington, Wayne, Neb.
640.	James C. Clark, Glenns Ferry, Idaho.
642.	Rosa A. Toronto, Salt Lake City, Utah.
643.	Joseph Suchy, Clarkson, Neb.
644.	A. M. Noah, Glenwood, Iowa.
645.	Bessie Eliza Shostad, Wilson Creek, Wash.
653.	Stephen Benasay L. Penrose, Walla Walla, Wash.
654.	Wm. R. McGeorge, Vinita, Okla.
655.	David B. Stutsman, Vinita, Okla.
663.	Albert M. Hand, Chicago, Ill.
662.	Mabel Lynn, Kansas City, Mo.
672.	Charles W. Abel, Ellipta, Neb.
677.	John H. Margless, Twin Falls, Idaho.
683.	Edward Reed Ferriss, Chicago, Ill.
686.	Calvin L. Price, Salt Lake City, Utah.
698.	F. J. Emery, Mason City, Iowa.
701.	Harrison T. Perkins, Kirkwood, Ill.
703.	William A. Babcock, Twin Falls, Idaho.
709.	Thomas J. Kelso, Rockford, Wash.
712.	Leroy Barton, Alcona, Iowa.
715.	Edward H. Bennet, Longmont, Colo.
716.	Mary E. Matthews, Bozeman, Mont.
721.	Charles J. Kopp, Spokane, Wash.
724.	George Stockburner, Wilson Creek, Wash.
735.	Charles B. Howe, Twin Falls, Idaho.
736.	A. W. Pilling, Mead, Mo.
738.	Sarah E. Lamasters, Central City, Neb.
740.	Silas C. Bell, Twin Falls, Idaho.
745.	Robert John Muller, Blue Lake, Idaho.
750.	Ben E. Dray, Altha, Wash.
752.	Paul Strobel, Twin Falls, Idaho.

Drawing No.	Name and Address.
754.	Robert Eames, Altha, Idaho.
757.	Otto Gammitt, Spokane, Wash.
772.	J. P. Noonan, Algona, Iowa.
774.	T. H. Knickerbocker, Salt Lake City, Utah.
779.	Harry W. Ralph, South Kaukauna, Wis.
800.	Ole O. Christanson, Crookston, Minn.
805.	Lila E. Bartlett, Boise, Idaho.
820.	Rose Wicks, Bellingham, Wash.
822.	Fred J. Wood, Seattle, Wash.
824.	Hiram A. Conconnon, Mansfield, Wash.
825.	John N. Schneider, South Kaukauna, Wis.
835.	Abel L. Jeffers, Hopkins, Mo.
841.	Hugh N. Roberts, Wichita, Kans.
842.	Samuel L. Maltby, Oroton, South Dakota.
843.	Burt E. Norton, Algona, Iowa.
849.	Orin Silverman, Jones, Walla Walla, Wash.
845.	Nell G. Fitzpatrick, Twin Falls, Idaho.
854.	Robert B. Carns, Central City, Neb.
857.	William A. Moomaw, Twin Falls, Idaho.
858.	Joseph C. Van Matre, Twin Falls, Idaho.
862.	Gilbert H. Bang, Crookston, Minn.
863.	James C. Hadden, Bremerton, Wash.
864.	Nels A. Hoffman, Crookston, Minn.
865.	Harvey S. Ringland, Wayne, Neb.
867.	Jefferson D. Brown, Arlington, Oregon.
871.	Ella Wise, Cheswick, Penn.
882.	Henry A. Calloway, Edna, Mo.
886.	Olen Scott, Bedford, Iowa.
889.	Arthur G. Elvin, Gardfield, Utah.
892.	Walter G. Deemer, Chicago, Ill.
898.	Alfred Borden, Hopkins, Mo.
899.	Edward F. Beitz, Cheney, Wash.
903.	Sara Robert, Ambert, Va.
905.	Talbert E. Ashton, Twin Falls, Idaho.
912.	Thomas H. Shaughnessy, Litchfield, Minn.
919.	Jno. J. O'Connell, Seattle, Wash.
923.	Edwin G. Burd, Bremerton, Wash.
924.	John W. Krueger, Andover, South Dakota.
929.	Wayne Sengenik, Seattle, Wash.
930.	Michael A. Kohlik, Earling, Iowa.
952.	Martin Covatt, Bickleton, Wash.
953.	Joseph S. Pieringer, Bedford, Iowa.
962.	David P. Herour, Northwood, Iowa.
963.	G. Vander Linden, Lynden, Wash.
975.	Wilson M. Shater, Cripple Creek, Colo.
996.	Hamlin E. Eastman, North Yakima, Wash.
1000.	Marshall Fulford, Eagle, Colo.
1002.	Fred L. Ratcliffe, Cheney, Wash.
1003.	E. B. Thompson, Berwick, Ill.
1004.	Arthur C. Conner, South Tacoma, Wash.
1013.	Francis O. Wyatt, Cheney, Wash.
1025.	Stasio D. Gage, Fairbury, Neb.
1027.	Marie Pusch, La Porto, Ind.
1035.	Joseph M. Spackman, Twin Falls, Idaho.
1041.	John B. Beauregard, Boise, Ida.
1045.	Richard Scherer, Lynden, Colo.
1059.	Edward L. Everett, Rice Lake, Wis.
1071.	Robert F. Johnson, Twin Falls, Idaho.
1077.	Rufus Pike, St. Jacob, Ill.
1071.	Martha Dean, Washington, Iowa.
1083.	Albert M. McPherson, Twin Falls, Idaho.
1085.	Elizabeth Weinhold, Minneap-olis, Minn.
1088.	Charlotte Pond, Twin Falls, Idaho.
1089.	Frances N. Eddy, Boise, Ida.
1101.	John J. Lay, Bellingham, Wash.
1108.	Edith Easley, Mackay, Idaho.
1118.	William E. English, La Crosse, Wis.
1124.	O. R. Wilson, Northwood, Iowa.
1127.	Arthur M. Burton, Grinnell, Iowa.
1131.	Eugene F. Skinner, Twin Falls, Idaho.
1143.	James E. Brinkerhoff, Waupun, Wis.
1145.	Jas. W. Beuchamp, Bedford, Iowa.
1147.	David H. Patterson, Pocatello, Idaho.
1148.	William H. Lierley, Monroe, Wash.
1149.	Charles A. Raridon, Andover, South Dakota.
1151.	William E. Lyman, Grinnell, Iowa.
1155.	Paul Selthorn, Des Moines, Iowa.
1153.	J. Frank Sims, Grangerville, Idaho.
1161.	Effie M. Pike, Oak Park, Ill.
1163.	J. C. Landenberger, Salt Lake City, Utah.
1164.	Isaac F. Willard, Twin Falls, Idaho.
1175.	Stephen E. Marquand, Coolidge, Kans.
1184.	G. W. Welch, Boise, Idaho.
1197.	Elthelbert R. Horwell, Seattle, Wash.
1198.	F. W. Noh, Clarkson, Neb.
1205.	Wm. A. Harrison, Goldfield, Colo.
1203.	Joseph Callaway, Parma, Ida.
1211.	Mike Donahue, Rock Creek, Idaho.
1217.	Thomas M. Allis, Riverside, Calif.
1220.	Maudie E. Dawson, Council Bluffs, Iowa.
1222.	Rebecca M. Williams, Hutchins-son, Kans.
1229.	Jonnie Kooreman, Alton, Iowa.
1232.	James H. Jones, Twin Falls, Idaho.
1234.	Erik L. Overjeed, Northwood, Iowa.
1244.	David J. Wyatt, Webb, Ida.
1247.	Harry Stormer, Washington, Iowa.
1264.	Lucia M. Carter, Grinnell, Iowa.
1270.	Harold S. Goldsworthy, Twin Falls, Idaho.
1294.	George A. Simonds, Doe, Ore.
1300.	Myer Janowitz, Columbus, Ohio.

Drawing No.	Name and Address.
1310.	George H. McMurray, Grinnell, Iowa.
1313.	Minnie Fox, Tacoma, Wash.
1314.	Harry A. Moore, Twin Falls, Idaho.
1317.	Albert Toronto, Salt Lake City, Utah.
1328.	Wilbert E. Hogue, Kirkwood, Mo.
1342.	Charles Frommer, Minneap-olis, Minn.
1347.	August Johnson, Salt Lake City, Utah.
1357.	Llewellyn H. Chase, Broken Arrow, Okla.
1368.	James P. Howard, Malden, Rock, Wis.
1391.	John M. Oak, Kirkwood, Ill.
1372.	James Bous, Twin Falls, Idaho.
1378.	J. Peter Jensen, D&E, Ore.
1385.	Edward E. Vance, Twin Falls, Idaho.
1397.	G. Carroll Stribling, Spokane, Wash.
1413.	Henry Elvidge, South Omaha, Neb.
1417.	Cynthia Lomas, Andover, South Dakota.
1449.	Charles S. South, Andover, South Dakota.
1470.	Harry S. Hogan, Colfax, Wash.
1477.	Forrest E. Pond, Pocatello, Idaho.
1491.	Walter Johnston, Seattle, Wash.
1493.	David W. Bowen, Seattle, Wash.
1501.	Oscar C. Kumes, Wellington, Kans.
1533.	Meica Scholze, Arlington, Ore.
1541.	Wm. David Ball, Denver, Colo.
1550.	Benjamin F. Redman, Salt Lake City, Utah.
1558.	James William Shepard, Walla Walla, Wash.
1566.	Walter Ackerman, Kahlout, Wash.
1578.	William C. Williams, Twin Falls, Idaho.
1598.	Charles Fry, Glenwood, Iowa.
1608.	Charles E. Hudson, Cam-bridge, Idaho.
1619.	Clark D. Brock, Mullen, Ida.
1614.	Frank C. Squire, Portland, Ore.
1626.	Frank Phelps, Bickleton, Wash.
1637.	Orrie D. Vance, Belleville, Kans.
1633.	Walter Denton, Basalt, Colo.
1636.	Louise E. Carter, East St. Louis, Ill.
1608.	John Kimpel, Andover, South Dakota.
1681.	George Hettin, Belleville, Kans.
1694.	Maudie Thompson, Leonardville, Kans.
1696.	John C. Riechers, Twin Falls, Idaho.
1698.	Henry C. Hansen, Edmonds, Wash.
1709.	Steen Kaas, Ferndale, Wash.
1702.	Alvey Hancock, Nez Perce, Idaho.
1704.	Jeremiah H. Bryant, Twin Falls, Idaho.
1711.	Albert J. Hilton, Andover, South Dakota.
1713.	Walter P. Mitchell, Twin Falls, Idaho.
1726.	John H. Froendly, Basalt, Colo.
1731.	Mary Swain, Bedford, Iowa.
1732.	William W. Graham, Twin Falls, Idaho.
1735.	William H. C. Stege, Chicago, Ill.
1753.	George J. Sleeper, Gypsum, Colo.
1754.	Edward N. McGregor, Wichita, Kans.
1767.	Mattie J. Sleeper, Aberdeen, South Dakota.
1763.	E. A. Akerly, Waverly, Wash.
1770.	William F. Ficker, Minneapolis, Minn.
1771.	Henry W. Clouchek, Twin Falls, Idaho.
1779.	James E. Esple, Bremerton, Wash.
1795.	Thomas Horden, South Kaukauna, Wis.
1820.	John A. Eyster, Mountain View, Idaho.
1860.	John W. Koz, Clarkson, Neb.
1875.	Spencer T. Murphy, Boise, Idaho.
1894.	John O. Connor, Neola, Iowa.
1898.	Louis F. Nelson, South Kaukauna, Wis.
1894.	T. H. Martin, Colorado Springs, Colo.
1907.	Edwin W. Davis, Kimberly, Utah.
1912.	Theodore Nicolaevan, Twin Falls, Idaho.
1916.	Helen D. Spaulding, Denver, Colo.
1938.	Utherium Underhill, Hot Springs, South Dakota.
1964.	James H. Kemp, Fullerton, Neb.
1972.	Julia Adams, Twin Falls, Idaho.
1976.	Adam F. Hagle, Parma, Ida.
1987.	Henry S. Seiler, Filer, Idaho.
1991.	Mary E. Leighton, Grinnell, Iowa.
2002.	Samuel Gibson, Seattle, Wash.
2010.	Joseph T. Kaelin, Tacoma, Wash.
2023.	Joseph E. Selby, Bremerton, Wash.
2032.	Hugh W. Smith, Salt Lake City, Utah.
2045.	Ovid M. Butler, Boise, Idaho.
2048.	Chris Trygstad, Twin Falls, Idaho.
2067.	A. F. Hitt, Weiser, Idaho.
2077.	Burt H. Raymond, Parma, Ida.
2084.	Robert Martyn, Andover, South Dakota.
2090.	Elmer C. Holmquist, Twin Falls, Idaho.
2092.	Robert Edgerton, Walla Walla, Wash.
2119.	John H. Highty, Twin Falls, Idaho.
2120.	Joseph A. Johnson, Andover, South Dakota.
2129.	Archer S. Gibbs, Twin Falls, Idaho.
2130.	M. W. Howland, Jr., Wash-tucna, Wash.
2137.	Edwin B. Lane, Salt Lake City, Utah.
2146.	O. R. Wood, Monroe, Wash.
2148.	Reard Tye, Bear River, Idaho.
2165.	J. P. Jew, Andover, South Dakota.
2173.	Cora Rubin, Boise, Idaho.
2172.	Chas. B. Durfee, Grinnell, Iowa.
2186.	Herbert H. Lennon, Andover, South Dakota.
2187.	H. J. Schlerbrock, Neola, Iowa.

Drawing No.	Name and Address.
2193.	Chas. Lesley Reynolds, Perry, Ill.
2200.	Raymond W. Fortune, Conde, South Dakota.
2201.	James W. Tanner, Fullerton, Neb.
2202.	Joseph Wolf, Washington, Iowa.
2211.	Lewis A. Sharp, Twin Falls, Idaho.
2215.	Maria Fahnestock, Seattle, Wash.
2229.	W. S. Hyde, Hanaford, North Dakota.
2240.	Goo. G. Patton, Filer, Idaho.
2242.	H. P. Laird, Hankinson, North Dakota.
2247.	Samuel Veal, Snohomish, Wash.
2256.	Frank Gage, Fairbury, Neb.
2269.	Gilmore Kinney, Jr., Jerome, Idaho.
2297.	Ed T. Barton, Shoshone, Ida.
2303.	James C. Owens, Twin Falls, Idaho.
2331.	Geo. H. Scholer, Spokane, Wash.
2359.	Wm. B. Millson, Twin Falls, Idaho.
2414.	Edward E. Pond, Twin Falls, Idaho.
2422.	Hugo H. Froedheim, Twin Falls, Idaho.
2440.	Howard Whitlock, Twin Falls, Idaho.
2453.	Archibald Nagle, Post Falls, Idaho.
2491.	Nelson D. Pike, Weatherford, Okla.
2510.	Marvin A. Mills, Kahlout, Wash.
2526.	C. R. Johnston, Parma, Idaho.
2544.	Isabel W. Branson, Boston, Mass.
2527.	Albert F. Shadel, Thorp, Wash.
2548.	James W. Stockton, Amity, Ore.
2549.	Francis T. Collins, Salt Lake City, Utah.
2597.	Orville M. Collins, Jr., Uniontown, Wash.
2600.	Norman B. Colt, Seattle, Wash.
2609.	Samuel Kendall, Rockford, Wash.
2633.	J. W. Adams, Waterville, Wash.
2656.	Della Knowles, Wellington, Kans.
2678.	Archibald N. Bryant, Pullman, Wash.
2715.	D. M. Prouditt, Victor, Colo.
2722.	Albourn Harbaugh, Twin Falls, Idaho.
2744.	Mabel C. Horne, Twin Falls, Idaho.
2759.	Evans A. Gliden, Twin Falls, Idaho.
2787.	John D. Diers, Fullerton, Neb.
2800.	James T. Wood, Amity, Ore.
2807.	William H. Goodrich, Andover, South Dakota.
2810.	Winfield C. Pond, Twin Falls, Idaho.
2818.	John Anderson, Seattle, Wash.
2845.	Frank J. Chamberlain, Frankville, Idaho.
2860.	Albert H. Nash, Twin Falls, Idaho.
2904.	Henry W. Green, Wash-tucna, Wash.
2934.	Horne G. Evans, Boise, Ida.
2945.	James F. Smith, Twin Falls, Idaho.
2957.	William A. Whitcomb, Har-kinson, North Dakota.
2962.	J. C. Doty, Eureka, Utah.
2966.	Alpina S. Martyn, Pierpont, South Dakota.
2971.	John P. Organ, Council Bluffs, Iowa.
2972.	George S. Murphy, Waterman, Ill.
3053.	Mies Ludie May Wood, Amity, Ore.
3061.	Albert A. Taylor, Chicago, Ill.
3062.	Gustav A. Koz, Clarkson, Neb.
3066.	William Noh, Clarkson, Neb.
3102.	Samuel N. Daugherty, Seattle, Wash.
3116.	William Altwise, Andover, South Dakota.
3143.	Fred S. Pew, Andover, South Dakota.
3169.	Minnie Wolf, Washington, Iowa.
3180.	Alfred I. Hayen, Goldfield, Colo.
3188.	J. E. Finley, Wash-tucna, Wash.
3246.	Joseph Russell, Bingham, Utah.
3252.	Edward C. Toy, Andover, South Dakota.
3247.	Christopher H. Delming, Chi-cago, Ill.
3390.	Geneva Rignin, Andover, South Dakota.
3402.	David E. Ellsworth, Twin Falls, Idaho.
3440.	Joseph Kikac, Clarkson, Neb.
3480.	Sidney E. Calvert, Paulsbo, Wash.
3501.	Malcolm M. Martin, Anaconda, Mont.
3504.	John P. Roether, Clarkson, Neb.
3535.	Richard W. Waters, Twin Falls, Idaho.
3526.	William L. Tank, Salt Lake City, Utah.
3513.	Joseph F. Clouchek, Twin Falls, Idaho.
3536.	Joshua P. Spaulding, Salt Lake City, Utah.
3549.	H. M. Howland, Wash-tucna, Wash.
3561.	M. A. Smith, Andover, South Dakota.
3545.	A. E. Kunkel, Oregon, Mo.
3711.	Ernest G. Briggs, Twin Falls, Idaho.
3715.	Edmund A. Grachi, Thidie, Utah.
3742.	C. C. Norwood, Eureka, Utah.
3752.	A. J. Rosinham, Omaha, Neb

## MANY NEW FACES ON THE WEST END

### LANDSEEKERS ARE PLENTIFUL AROUND BUHL.

**Dangerous Crossing on Warm Creek**  
Has Been Bridged and Road is Now Safe for All Kinds of Traffic—Firemen's Ball Successful.

BUHL, Ida., June 3.—Chas. Coker is moving his camp outfit from north of town to the Forquison flats country, where there is still some work to be done enlarging laterals.

Miss A. B. Tatum of Walla Walla, Wash., is visiting with her friend, Mrs. M. D. L. Barstow.

Warm creek is now bridged and wholly safe to cross. The bridge was finished last week.

W. L. Wilson spent the first part of the week in Twin Falls helping through the rush.

Thomas E. Stephens, who came here from St. Louis about two months ago, was one of the lucky ones at the opening, drawing a number which he sold at a good figure. He started for St. Louis yesterday to boost for the tract and especially for Buhl.

F. C. Marquandson of Hopner, Oregon came in on the train Saturday. Mr. Marquandson owns 160 acres which he is having improved as fast as time will permit. He was well pleased to see the progress Buhl had made in the last year.

W. L. Colthrop and R. L. Connors came up from Hagerman yesterday on their way to Twin Falls, where Mr. Connors will attend the Democratic convention as a delegate and Mr. Colthrop will make arrangements for his telephone line, which he is preparing to put in on this end of the tract, connecting Buhl with Gooding and several other towns on the outside.

J. A. Ball of Genesee, Idaho was a guest of Hotel Buhl the fore part of the week.

W. F. Berry of Hagerman was a Buhl business visitor Monday.

W. C. McCormick of Kansas City, Missouri registered at Hotel Buhl Monday.

Ellis John of Walla Walla, Wash., was among the landseekers on this end of the tract last week.

A. M. Cupping of Boise registered at Hotel Buhl Saturday.

Frank Paulk of Market Lake, Idaho, was looking over this end of the tract last week with a view to making an investment.

R. J. Nuttal, J. Q. Stone and Richard Mulhall of Salem, Utah, were in Buhl the fore part of the week for the purpose of looking over the country. They were well pleased with what they saw of it.

W. S. Starr of Twin Falls visited Buhl on business Saturday.

C. A. Harris of Pocatello was a guest of Hotel Buhl Monday.

Fred Johnson of Orleans, Nebraska, spent several days of last week inspecting this end of the tract and was favorably impressed with the outlook.

Judge S. V. Doggs was in from his ranch yesterday. He says things are buming out in his neighborhood.

Judge F. E. Chamberlain came up from Twin Falls yesterday on business.

Seth and Albert Preston of Orleans, Nebraska, were among the strangers in Buhl last week.

Fred McCarthy of Index, Wash., was a Buhl visitor Monday.

J. H. Kugh of Rockford, Ill., was a landseeker in Buhl Tuesday.

Matthew Scully of Lewiston was a Buhl business visitor last week.

W. J. Bray of Butte, Mont., registered at Hotel Buhl Monday.

H. A. Carris of Baker City, Oregon was a prospective land purchaser in Buhl Saturday.

W. E. Young of Mayaville, Idaho is a guest of Hotel Buhl.

The firemen's ball was a success in every particular. Quite a nest sum was realized from the proceeds.

### EPWORTH LEAGUE CONVENTION

Will Be Held in St. Anthony on June 9 to 11.

The thirteenth annual convention of the District Epworth League of Eastern Idaho will convene at St. Anthony June 9 to 11. All Epworth League members are invited to attend as delegates. Parents and Methodists in general who are interested in the senior and junior work departments of this society will be welcomed.

The topics discussed will be interesting and helpful. Among the speakers will be Presiding Elder Barnes of Boise, Dr. Smith of Montana, Rev. Woodhull of Pocatello and Rev. Edwards of Blackfoot.

### WANT "BIG MAC" FOR DELEGATE

Friends of Capt. T. E. McLean of Hansen Honor Him.

Captain Thomas E. McLean of Knoxville, Tenn., who has a farm at Hansen, and who is one of the best Twin Falls rooters in the country and incidentally one of the best fellows in the land, want to send him to Denver as a delegate to the national Democratic convention from the second district of Tennessee. His home country, London, is for him solidly and at last accounts there was no opposition to him in that county. Captain McLean is one of Knoxville's strong Democrats and is a representative of organized labor, being a member of the Staunton division of the Order of Railway Conductors and a member of the executive committee of the entire Southern railway.

The many friends of Captain McLean in Hansen and vicinity hope to see him elected and the Idaho delegation, or delegations, to Denver will meet a

royal good fellow when they run into "Big Mac" at Denver. If the Idaho bunch succeeds in bringing Mac back with them to Twin Falls they will be forgiven for making such a racket before.

In Memoriam.

St. Bartholomew's mission, in Ely and the whole church in the state of Nevada has sustained a great loss in the death of Mrs. Avis Bright Holtzman. Since coming to make her home in this community her influence in the church has been very great. She spared not herself in working for the upbuilding of the kingdom of God in this city. She was always ready to do all and more than was asked of her. She was organist of the church and Sunday school teacher in the Sunday school, organizer and director of St. Agnes' guild, which has done a good work under her leadership; and corresponding secretary of the Women's guild. With all these manifold duties, and the duties of her home, she yet found time for many unostentatious deeds of charity. The influence of such a person in a parish is simply tremendous, and of her it may truly be said that "Being dead, she speaketh," for the years to come will show the fruits of her labors. Every member of the mission extends to the loved ones she left behind the sincerest sympathy in their great loss. For them is the comfort that having "served God in her generation, she was gathered unto her Fathers, having the testimony of a good conscience; in the communion of the Catholic church; in the confidence of a certain faith; in the comfort of a reasonable, religious and holy hope; in favor with her God, and in perfect charity with the world." "May light perpetual shine upon her."

Ground feed, garden seeds, mixed grass seed for permanent pasture. Twin Falls Grain & Produce Co.

Mining location blanks at The News office.

Milner-Perrine Lumber Co., Ltd.

E. A. MILNER, Manager.

Dealers in LUMBER COAL HAY AND GRAIN

BUHL IDAHO.

## BUY CLOTHING THAT

ALWAYS Fits Right.

ALWAYS Wears Well.

ALWAYS Correct Style.

ALWAYS in Good Taste.

ALWAYS Sold at the Right Price.

## \$10 AND Higher

## STALKER, The Clothier

"THE HUB"

NEXT DOOR TO HARDER'S GROCERY



## C. E. EVANS & CO.

Successors to Woods, Evans & Thomas.

### REAL ESTATE, RENTALS, COLLECTIONS and INSURANCE ACREAGE And CITY PROPERTY

You Will Find Us at the Same Old Stand.

## Made in New York

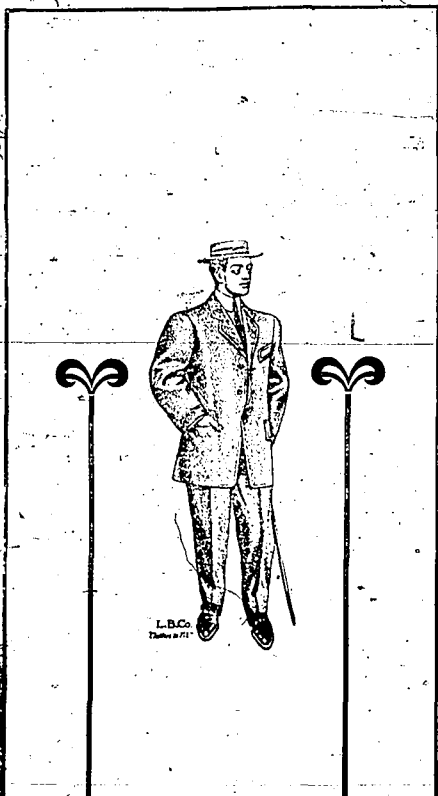

Alfred Benjamin & Co. MAKERS, NEW YORK

## A Good Place to Buy Good Clothes THE IDAHO DEPARTMENT STORE

You can be fitted in our Clothing Department as well as if you had had your measure taken and the suit made, especially for you. Our Alfred Benjamin clothing fits, and is strictly hand tailored. Every suit we put out is guaranteed to give satisfaction or money will be refunded. We are building a business and every suit we put out we intend it shall make us a customer. If you have not done so, we invite you to visit this busy department. It matters not what you want, if we don't have it in stock we will gladly get it for you.

OUR STOCK OF SWELL SUITS FOR YOUNG MEN IS SECOND TO NONE. EVERY SUIT A NEW PATTERN AND STRICTLY UP-TO-DATE.

## SHOE DEPARTMENT

Big line of samples just put on sale, about 300 pairs. Samples are the best, wear longer and fit better.

NEW NETTLETONS for men. QUEEN QUALITY and AMERICAN LADY for the ladies. Plenty of tans—all kinds.

## BEST THINGS TO EAT

When going out for a picnic, see us for your lunch. We can serve you best. We have a full line of HEINZ and CROSS & BLACKWELL swell goods. Just put in a complete stock of fancy groceries—IMPORTED GOODS.

## The Idaho Department Store

# The Bugle Call Of Opportunity!

## THE GREAT TWIN FALLS NORTH SIDE PROJECT OF 180,000 acres, Lincoln Co., Idaho

**180,000  
acres**

20,000 acres remaining unsold at \$35.50 per acre; \$3.25 cash at time of filing, balance in nine annual payments at 6 per cent interest; no interest on payments until water is ready for delivery.

WATER WILL BE READY FOR THE ENTIRE PROJECT APRIL 1st, 1909.

An electric railroad is now being built the full length of the TWIN FALLS NORTH SIDE TRACT, a distance of 62 miles. The first division, 26 miles long from Gooding (a main line town) to Jerome, passing through Wendell, will be completed and in operation by Christmas day, 1908.

**Lincoln Co.  
Idaho**

### TWIN FALLS NORTH SIDE TOWNS

**GOODING      WENDELL      JEROME      HILLSDALE      MILNER**

#### GOODING

This town occupies an individual position. GOODING is the natural distributing point for the Great Idaho Irrigation as well as the TWIN FALLS NORTH SIDE PROJECT; is on the main line of the Oregon Short Line R. R., the junction of the Gooding-Milner electric railroad. Gooding is located in the center of four townships of Idaho's best and most fertile soil. The contract for a \$40,000 modern hotel, "The Gooding" will be let by June 6th. GOODING will make a CITY.

#### MILNER

Milner is the official headquarters of the Twin Falls North Side Land & Water Company. It is the most picturesque and beautifully located of all North Side towns. A splendid 50-room modern hotel, the Riverside Inn, was opened May 1st. Milner is on the south bank of the Snake River at the million dollar dam. It will be the eastern terminus of the GOODING-MILNER ELECTRIC RAILROAD. The Company has many plans for the development of this point a little later. At Milner you find a comfortable hotel, good fishing, splendid duck shooting in season. Milner will be heard from in manufacturing circles later.

#### JEROME

Jerome is centrally located, in the very heart of the Great Twin Falls North Side Project, 20 miles south of Shoshone and 14 miles northwest of the City of Twin Falls; has electric lights, waterworks, a \$40,000 brick hotel is planned and will be built this season. A daily stage (except Sundays) leaves Shoshone at 1 p. m. There is also a daily stage line between Twin Falls and Jerome run on the same plan. The electric road from Gooding to Jerome will be in operation by Christmas. Many buildings are in course of construction, outside the fire limits now, and later several brick and concrete buildings will be erected, as soon as materials can be secured. Jerome is the headquarters of the Land Department of the Company, also the Engineering Department. The Ostrander-Reed Lumber Company is establishing yards at Jerome and Wendell. It carries large stocks in both places at reasonable prices. Jerome has a state bank, postoffice, general store, restaurant, lodging house and livery stable at present. Jerome should have 10,000 people in 10 years.

#### WENDELL

Wendell is located in the midst of conditions so favorable that the growth and progress of this new town is assured beyond a doubt; being on the electric railroad it will be the supply point for the well known Hagerman Valley with thousands of fertile acres of choice fruit lands tributary. Wendell will soon be one of the substantial towns of Idaho. It is 13 miles south of Gooding and 12 1/4 miles west of Jerome; has a comfortable hotel, several store buildings under construction and a state bank to be opened June 15th. At Wendell the stranger will meet the Honorable Fred W. Hastings who is starting a 320-acre stock farm. Mr. Hastings is a successful farmer and will furnish information that the stranger can bank on.

#### HILLSDALE

This young town is located in the center of the First Segregation, 12 miles west of Milner and will become the best trading point of that section.

**At all of these towns you find splendid pure well water for domestic purposes. There absolutely exists opportunities for all kinds of business.**

An Empire is being created in this kindly land where IRRIGATION IS KING! The Great AMERICAN PUBLIC have placed their stamp of approval on the TWIN FALLS PROJECTS. They are coming by the thousands from the north, south, east and west. "A SQUARE DEAL FOR EVERY MAN" is the motto of The Twin Falls North Side Land & Water Co.

**REMEMBER---Water will be ready for delivery on the Twin Falls North Side Second Segregation APRIL 1st, 1909.**

**Lots in all North Side towns, 1-4 cash, balance in 1, 2 and 3 years with interest at 6 per cent.**

For Further Information Address

## Twin Falls North Side Investment Co.

Jerome, Lincoln County, Idaho.

FRED R. REED, General Agent,

Milner, Idaho.



**WE WANT YOUR STOCK PRODUCTS**

Bring us your Hogs, Veal, Eggs and Mutton, and we will buy them.

## Highest Market Price Paid

### TWIN FALLS MEAT COMPANY

## FRUIT TREES, SHADE TREES, ORNAMENTAL TREES.

**CARLOAD JUST ARRIVED**

Will gladly sell these shrubs and trees, as long as they last, to those needing such.

See

**I. B. PERRINE or S. H. BOLTON**

**J. H. BRYANT****Brick and Stone Mason**

Care S. H. Bolton.  
Twin Falls, Idaho

Telephone 137.  
Idaho

**Twin Falls Lumber Co., Ltd.****LUMBER**

And Building Material

C. R. SHAW, President

H. O. MILLER, Sec. and Mgr.

**Twin Falls Livery & Feed Barn**

Horses Bought, Sold and Exchanged.  
New Rigs, Good Teams, Reasonable Prices.  
Excursions to Falls and Lakes Every Sunday.  
Special Attention Given to Picnics and Family Parties.

Phone 18

GALLIHER &amp; SONS, Props.

**Adams, Pilgerrim Co.****Lumber Yard and Planing Mill**

Dealers in all kinds of Building Material, including Builders' Hardware, Nails and Glass. MILL WORK A SPECIALTY.  
Estimates Cheerfully Furnished.

YARD FACING RAILROAD TRACK AT THE FOOT OF 12TH ST.

**Missouri Land Co.**

100 acres in Missouri to be for land or city property.  
320 acres in eastern Kansas to trade for land or city property.

LIST YOUR LAND AND CITY PROPERTY WITH US.  
WE HAVE BUYERS FROM THE EAST.

Office, Room 5, over Commercial & Savings Bank.  
Twin Falls, Idaho.

**Stands Like a Stone Wall**

Turns Cattle, Horses, Hogs—Is Practically Indestructible

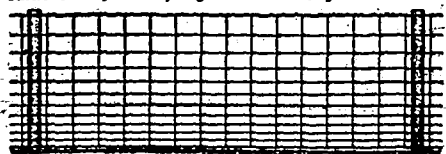
**AMERICAN FENCE**

Buy your new fence for years to come. Get the big, heavy wire, the hinge joint, the good galvanizing, the exactly proportioned quality of steel that is not too hard nor too soft.  
We can show you this fence in our stock and explain its merits and superiority, not only in the roll but in the field. Come and see us and get our prices.

**Twin Falls Hardware Co.****FILED FOR RECORD.**

(Courtesy of Fidelity Abstract &amp; Trust Company.)

Deed, Twin Falls Townsite Co. to Andrew J. Taylor, \$250. Lot 10, block 31, Twin Falls Townsite Co. Final certificate, state of Idaho to Adolph R. Fredenhagen, NW 1/4 of section 22-10-13.  
Deed, state of Idaho to Webster M. Moore, NW 1/4 of NW 1/4 of section 10-10-16.  
Deed, John C. Riechers and wife to M. F. Patrick, \$520. Commencing 627 feet E. of SW 1/4 of section 10-10-17; thence N 62.3 feet; thence E 323.5 feet; thence S 62.8 feet; thence W 328.5 feet to beginning. Reserving strip 25 feet wide on E. of road.

Assignment water contract, Twin Falls Land & Water Co. to Twin Falls Investment Co., Ltd. Lot 2 of section 6-10-10.

Assignments of various water contracts by Twin Falls Land & Water Co. to Twin Falls Investment Co., Ltd., as follows:

NW 1/4 of NW 1/4 of section 18-10-14.  
SW 1/4 of NE 1/4 of section 31-10-14.  
W 1/4 of NE 1/4 of section 19-10-14.  
NW 1/4 of NE 1/4 of section 11-10-14.  
SE 1/4 of section 18-10-14.  
SE 1/4 of section 12-11-18.

Water contract, \$1000. Twin Falls Land & Water Co. to John H. Irwin. SW 1/4 of SW 1/4 of section 25-10-14.  
Decree of Distribution, Probate Judge of Nez Perce county, Idaho, to Anna Ronstrom et al. N 1/4 of SW 1/4 of section 25-10-15, and NE 1/4 of SE 1/4 of section 25-10-15.

Power of attorney, Maria Hagberg to Charles W. Anderson. To convey certain real estate. (No description of definite property).

Deed, Maud Hagberg to Amos H. Sonner. Undivided 1/2 interest in NW 1/4 of section 25-10-15 and NE 1/4 of SE 1/4 of section 25-10-15. \$850.

Deed, Anna Ronstrom et al. to Amos H. Sonner. \$1000. N 1/4 of SW 1/4 of section 25-10-15 and NE 1/4 of SE 1/4 of section 25-10-15.

Certified copy of articles of Incorporation, Idaho, & Nevada—Southern R. R. Co.

Patent, state of Idaho to James Vero. NW 1/4 of SE 1/4 of section 20-10-16.

Deed, Daniel G. Ferguson and wife to August East & Land Co. NW 1/4 of section 25-10-13, SE 1/4 of section 25-10-13, lots 1, 2, 3 and 4, E 1/4 of NW 1/4, E 1/4 of SW 1/4 and N 1/4 of SE 1/4 of section 31-10-14, lots 3 and 4, E 1/4 of SW 1/4 and S 1/4 of NW 1/4 of section 30-10-14. Consideration.

Bond for deed, D. G. Ferguson et al. to Ferguson, Fruit & Land Co. \$10,000. Section 30-10-13.

Patent, state of Idaho to Frank R. Wolfe. SW 1/4 of NE 1/4 of section 23-10-17.

Deed, Charles Johnson to Charles C. Stevens. \$800. SE 1/4 of SW 1/4 of section 32-10-15.

Deed, David L. Wilson to J. G. Granger. \$2100. W 1/4 of SE 1/4 and SW 1/4 of NE 1/4 of section 15-9-15.

Retention by P. E. Emery of power of attorney to L. J. Goodrich.

Deed, Charles S. Marsh and wife to John G. Skinner. \$10. E 1/4 of SW 1/4 of section 35-10-14.

Deed, Alexander D. McKinley to Glen P. McKinley. \$1. Interest in SW 1/4 of SE 1/4 and SE 1/4 of SW 1/4 of section 10-10-17.

Deed, John B. White and wife to Theophilus H. Reed. \$900. Lot 2, block 90, Twin Falls.

Patent, state of Idaho to James F. Dwyer. Lot 1 in section 31-10-18.

Deed, Sherman P. Rolph and wife to Christina Winfrey. \$1175. NW 1/4 of SW 1/4 of section 14-10-16.

Patent, state of Idaho to Mary A. McKinney. NE 1/4 of NE 1/4 of section 8-10-16.

S. A. Shober and wife to J. H. Hoyer. One-half interest in party wall between lots 17 and 18, block 88, Twin Falls. \$1 and other valuable considerations. Deed.

Deed, J. H. Hoyer to George Lacy. Lot 18 and interest in party wall between lots 17 and 18, and between lots 18 and 19, block 88, Twin Falls. \$2500.

Deed, Leslie P. Jones and wife to Charles O. Morrell and wife. \$1720. SE 1/4 of NE 1/4 of section 22-10-16.

Deed, Thomas J. Rauch and wife to Margaret Morrell. \$800. Lot 8, block 107, Twin Falls.

Deed, Jacob H. Deel and wife to Ralph C. Parker. \$2200. NW 1/4 of section 32-10-14.

In Pendens in partition suit, Joseph A. Yochem vs. John M. Kara et al. NE 1/4 of section 14-10-17.

Land & Water Co. to various purchasers as follows:  
Samuel Fletcher, SW 1/4 of NW 1/4 and NW 1/4 of SW 1/4 of section 12-9-14 and SE 1/4 of NE 1/4 and NE 1/4 of SE 1/4 of section 11-9-14.  
Mary J. Callahan, NE 1/4 of NW 1/4 of section 30-10-15.  
George D. Brazeau, E 1/4 of NW 1/4 of section 30-9-14.  
Wilbur J. Tull, lot 3 of section 3-10-14.  
Dahl Townsite company, all of section 30-9-14.

Frank W. Patrick, NE 1/4 of SE 1/4 and SE 1/4 of section 12-9-14.  
Charles Kasharek, NE 1/4 of NW 1/4 of section 29-9-14.

William M. Sammonds, NE 1/4 of SE 1/4 of section 7-9-15.  
Albert C. Reynolds, SW 1/4 of NE 1/4 of section 17-9-15.

James Hainsworth, NE 1/4 of SE 1/4 of section 23-9-15.  
Gustav Dohlhoff, SE 1/4 of NW 1/4 of section 11-10-14.

Release water contract, \$150. Samuel Fletcher to Twin Falls Land & Water Co. SW 1/4 of NW 1/4 and NW 1/4 of SW 1/4 of section 12-9-14 and N 1/4 of SE 1/4 of section 11-9-14.

Deed, Filer Townsite Co. Ltd. to Walter Crossley. \$200. Lots 1 and 2, block 28, Filer.

Final certificate, state of Idaho to Emil C. Hogg, Lots 2 and 3 and SE 1/4 of NW 1/4 and SW 1/4 of NE 1/4 of section 31-1-18.

Deed, Emil C. Hogg and wife to Arthur A. Carlsson. \$14,000. Lots 2 and 3, SE 1/4 of NW 1/4 and SW 1/4 of NE 1/4 of section 31-1-18.

Deed, Patrick J. Lynch to Clarke Coulter. \$1000. NE 1/4 of SW 1/4 of section 20-15, except strip 12 1/2 feet wide on north side for road.

Patent, state of Idaho to Thomas Costello. SW 1/4 of section 20-9-16.

Power of attorney, Hattie Surtees to R. W. Surtees. To buy and sell real estate, execute deeds, make loans, release mortgages, etc.

Deed, Josiah O. Thomas, Jr. to Elsie Crocker Eastman. \$1 and other good and valuable considerations. Lot 4 in section 5-11-17 and lot 1 in section 6-11-17.

Deed, David L. Wilson to W. W. Scott. \$1. S 1/4 of NW 1/4 of section 10-9-15.

Deed, W. W. Scott and wife to John T. Moore. \$1. S 1/4 of NE 1/4 of section 16-9-15.

Patent, state of Idaho to Peter J. Costello. NE 1/4 of section 24-10-15.

Deed, Filer Townsite Co. Ltd. to Kathleen T. Schludman. \$120. Lots 7 and 8, block 26, Filer.

Deed, Filer Townsite Co. Ltd. to Idaho Store Co. Ltd. \$1000. Lots 4, 5, 6, 7, 8, 9, 10, 11, 12 and 13, block 3. Filer and lots 9 and 10, block 19, Filer.

Contract of sale, Mary Florence Yeatman to Adm. F. Lenz. \$1050. Lot 8, Yeatman addition.

Patent, state of Idaho to Sebastian Dahm. NE 1/4 of SW 1/4 of section 2-10-14.

Deed, Claud L. Patterson to R. W. and J. W. Houston. \$2000. SE 1/4 of NW 1/4 of section 24-11-17.

Deed, Thomas C. Brunk to Winfield C. Beane. \$940. N 1/2 of NW 1/4 of section 15-9-15.

Stafford Hillier to August Schlack and George Haas. One-sixth interest in four mining locations. Pulse of Twin Falls, Nos. 1, 2, 3 and 4.

Articles of Incorporation, Salmon River Canal Co. Ltd.

Twin Falls Townsite Co. to W. F. Prescott. Deed. \$1400. Lots 31 and 32, block 85, Twin Falls.

Deed, Twin Falls Townsite Co. to Ernest Woodcock. \$3000. Lot 12, block 130, Twin Falls.

Patent, state of Idaho to Frank A. French. NE 1/4 of NW 1/4 of section 21-10-13.

Final certificate, state of Idaho to Wesley M. Phillips. W 1/2 of SW 1/4 of section 17-9-14 and E 1/4 of SE 1/4 of section 18-9-14.

Patent, state of Idaho to C. F. Raymond. Lot 2 and NE 1/4 of NW 1/4 of section 21-9-16.

Deed, Joe Harclerode to Mayno R. Godfrey. \$500. SW 1/4 of NE 1/4 of section 12-10-14.

Deed, Charles O. Morrell and wife to Wm. P. Cornwell and wife. E 1/4 of SW 1/4 of section 17-10-19.

Deed, F. W. D. Bradley to John E. Davies. \$2375. That portion of E 1/2 of NE 1/4 of section 33-10-17 lying northerly and easterly of low line canal of Twin Falls Land & Water Co. (for meter and bounds description see instrument).

**W. O. WANN**  
**Commercial Orchard Planter**  
will locate parties on SALMON RIVER TRACT from plats made by Messrs. Linkletter & Bos, graduate horticulturists.

We make a SPECIALTY of fruit locations; will also plant and care for orchards.

**McCORNICK & CO., Bankers**

Branch of McCornick &amp; Co., Salt Lake

Transact a General Banking Business

TWIN FALLS, IDAHO

**ANHEUSER BUSCH and BUDWEISER ON DRAUGHT**

ENJOY A ST. REGIS HIGHBALL AT THE ST. REGIS BAR

**MOORE & WAMSLEY**

Proprietors TWIN FALLS, IDAHO

**LOOK! LOOK!!**

RESIDENCE LOTS CLEARED, CESSPOOLS AND CELLARS DUG. ODD JOBS OF ALL KIND PROMPTLY ATTENDED TO. LEAVE ORDERS AT HILL & TAYLOR OFFICE. PHONE 52. CARING OFFICES A SPECIALTY.

ADDRESS  
**J. R. JOHNSON**  
TWIN FALLS, IDAHO.

**Its Economy!**  
TO HAVE YOUR FAMILY WASHING DONE AT THE  
**Falls Steam Laundry**

**SAVES** Trouble and backaches. Soap and fuel. The fumes and mass of wash day. You will feel brighter and have a pleasant smile for husband. Called for and delivered sweet and clean.  
PHONE 65.

**GUIBERT and PRIEBE JEWELERS**

A Specialty of Twin Falls Sterling Souvenir Spoons

TWIN FALLS :: :: IDAHO

**THE YOUNG MAN**  
of critical taste in dress, be it ultra or most conservative, will instantly recognize the distinct difference between "VIKING SYSTEM" apparel and the usual ready-made clothes.

**BECKER, MAYER & CO., CHICAGO.**  
MAKERS OF THE "VIKING SYSTEM"  
Viking System Label Your Safety  
OUR GUARANTEE

**O. A. Stalker**

Next to Harder's Grocery

GEORGE R. DUNN

J. M. SHANK

**DUNN & SHANK**Real Estate  
Farm and City Property

BUHL, : : : : IDAHO.

**Irrigated Lands Co., Ltd.**

Twin Falls, Idaho

OFFICE, NORTH WING HOTEL PERRINE.

Money to Loan on Improved Farms.  
Real Estate Insurance.  
Investments made for Non-Residents. The Benefits of 30  
Years' Experience in Farming by Irrigation at the  
Service of our Customers.

A. McPHERSON.

GEO. F. SPRAGUE.

Twin Falls, Idaho.

**THE NEW JEWELER**

Having purchased the entire stock of M. Musgrave, Jeweler, I will endeavor to give the people the best to be had in my line. Fine Engraving, Watchmaking and Repairing. Call and convince yourself.

C. D. ANDERSON, 913 MAIN STREET, TWIN FALLS, IDA.

**TWIN FALLS CREAMERY**

JACOBSEN &amp; HOOPS, Props.

Anyone desiring milk cans or separators can secure them  
of us at wholesale prices.

Cream gathered from Kimberly and vicinity on Monday and Thursday; from Filer and vicinity on Tuesday and Friday; from Twin Falls and vicinity on Wednesday and Saturday.

BBooshong Ave.

Near Depot.

**Twin Falls Investment Co.**

LIMITED

Sole Agents for Water Rights for all Carey Act Lands under the

**GREAT TWIN FALLS CANAL SYSTEM**8,000 Acres of  
Carey Act Land

Still open for original entry under this Canal System

Land, 50 cents per acre. Perpetual water rights, \$25 per acre, ten annual payments.

Vehicles from Buhl furnished free to those who desire to inspect land. Prospective entrymen accompanied by competent locators.

**BUHL**

Buhl, located 17 miles west of the City of Twin Falls is the leading city on the west end of the tract and the distributing point for a large area, including the stock districts of Throe Creek, Butte and Roseworth, likewise the farming and fruit-growing districts of Hagerman, Kanoka Flat and Salmon. The railway track is now completed between Twin Falls and Buhl, and train service has begun. Buhl has a splendid gravity system of waterworks, with a pressure of 100 pounds in the business section. It will soon be supplied with electric power and light. Business property values in Twin Falls have increased 500 per cent in less than two years. The same opportunities for investment are presented at Buhl. Now is the time to buy. Write for literature and further information.

See us at Twin Falls Investment Co., Ltd.

TWIN FALLS, IDAHO

FILED FOR RECORD.

(Continued from Page 10.)

Deed, Edward Braun and wife to William J. Young, \$2750. Lot 24, block 85, Twin Falls.

Deed, Lewis Sweet and wife to Obidiah M. Gant, \$1. Undivided one-half of lot 24 and undivided one-half of lot 6, block 85, Twin Falls.

Deed, Twin Falls Townsite Co. to Peter J. Costello, \$500. Lots 3 and 4, block 85, Twin Falls.

Deed, Philip H. Nelson and wife to Edwin A. Rinal, \$1000. NW 1/4 of NE 1/4 and SW 1/4 of NE 1/4 and SE 1/4 of section 25-10-16.

Deed, Lillard B. Rimeel and wife to Edly A. Rinal, \$4000. SE 1/4 of NE 1/4 of section 30-10-17.

Deed, Abe L. Fuller and wife to Alfred O'Brien, \$1000. SE 1/4 of NE 1/4 of section 2-11-16.

Deed, Twin Falls Townsite Co. to Frank E. Chamberlain, \$800. Lots 3 and 4, block 16 and lot 13, block 119, Twin Falls.

Deed, Twin Falls Townsite Co. to Sophia H. Chamberlain, \$300. Lot 11, block 16, Twin Falls.

Patent, state of Idaho to Thomas A. Fisher, NE 1/4 of NW 1/4 and SE 1/4 of NW 1/4 of section 17-10-17.

Deed, Lewis S. Pratt to Phillip S. Nelson, \$20,000. SE 1/4 of NE 1/4 and lot 1 in section 3-10-17, and lot 4 in section 2-10-17 and lot 6 in section 34-9-17.

Final certificate, state of Idaho to Albert H. Kellogg, N 1/2 of SE 1/4 of section 20-10-17.

Patent, state of Idaho to Albert H. Kellogg, N 1/2 of SE 1/4 of section 20-10-17.

Deed, Julius Kuelin and wife to C. J. Nokes, \$250. Lot 3, block 19, Twin Falls.

Deed, George W. Harris and wife to Bert L. Harris, Undivided one-half of lot 28, block 87, Twin Falls, \$1.

Deed, J. M. Maxwell, trustee, to Anton Mayer, \$1000. Lots 15 and 16, block 88, Twin Falls.

Deed, Twin Falls Townsite Co. to Anton Mayer, \$550. Lot 22, block 73, Twin Falls.

Final certificate, state of Idaho to Peter Kuyper, NW 1/4 of SW 1/4 and SW 1/4 of NW 1/4 of section 25-9-16.

Deed, Thomas A. Fisher and wife to James R. Calmeross, \$3069. Part of (30.69 acres in) NE 1/4 of NW 1/4 of section 17-10-17. (See instrument for metes and bounds description).

Deed, James R. Calmeross and wife to Daniel E. Regan, \$3069. Same description as in instrument number 4436.

Final certificate, state of Idaho to Louis P. Hansen, SW 1/4 of NE 1/4 and SE 1/4 of NW 1/4 and lot 2 in section 20-10-17.

Deed, Lena F. Perrine to William B. Perrine, \$1 and other valuable considerations. Lots 13 and 14, block 46, Twin Falls.

Agreement for sale, Sylvester Newton, Fred Jensen, \$200. Lots 25, 26, 27, 28 and 29, Sylvester Newton's sub-division of Murtaugh addition.

Agreement of sale, P. M. Prather to Frank Geisler, \$250. Lot 19, Sylvester Newton's sub-division of Murtaugh addition.

All photo work guaranteed and orders filled promptly at Biebee's.

Do You Want City Property? If so, see H. A. Stroud & Co., we have a fine list. Some good bargains.

Henry J. Wall, Abstracts, 13 years experience.

**OREGON SHORT LINE**

Excursions—East.  
June 1st, 6th, 8th, 12th, 13th, and 15th, via Oregon Short Line and Overland route. Greatly reduced rates to Omaha, Kansas City, Chicago, St. Louis, and other eastern points. Tickets limited to October 31st.

For the best cigars and tobacco, go to the Liberal.

\$4000 to loan on farm security, 10 years time, Missouri Land Co., room 5, Commercial and Savings bank, Twin Falls, Idaho.

For successful pictures of your baby go to Biebee's.

Bungalow plans furnished for \$15 and upwards—L. P. Clifton, architect, Office with Garlock & Co., Twin Falls.

The Don Bryan Realty Co. will locate you on Salmon river land and guarantee satisfaction for 50 cents per acre.

FOR SALE—Work horses and roadsters, also one thoroughbred Durham bull. Kline's farm, 4 1/4 miles west of Twin Falls.

Public Stenographer.  
Office at probate court, in Idaho Department store building. Work neatly and accurately done. Telephone 132. Bertha L. Bentley.

WANTED—Girls to pick strawberries. Apply to J. R. Newton, Elmwood garden, one-quarter mile east of schoolhouse.

Have your kodak work done at Biebee's.

If you want to sell, see Carter, Clear & Wright. If you want to buy, see Carter, Clear & Wright.

Dick Low Wheat.  
Milner Perring Lumber Co., Ltd. of Buhl, Idaho, still have a limited amount on hand.

LOST or STRAYED—Brown horse weighing 1200, white spot on forehead, club right foot front, from my ranch one-half mile south of Kimberly. Reward for return or for any information. W. C. NEWBERRY.

Pekin ducks, Toulouse geese, all the leading laying strains of hens, eggs and fowls for sale. Mrs. Otis Syster, Clear Lake, Idaho, five miles north of Buhl.

For fine views and postcards go to Biebee's.

Henry J. Wall, Abstracts, 13 years experience.

HENRY J. WALL

**ABSTRACTS**

13 YEARS EXPERIENCE

**A \$400 Corner Lot Given Away by the Farmers Real Estate & Livestock Co.**

This lot is a residence lot, 50 by 125 ft. and is not over six blocks from the Perrine Hotel. The terms upon which this lot will be given away are as follows:

TERMS: For every \$25.00 we receive in commissions from selling property either on the Twin Falls tract or in locating persons on the Salmon river project, we will give the buyer one ticket, entitling him to a chance at the drawing for the Free Residence Lot. \$40.00 in commissions will entitle the buyer to two tickets and so on.

This offer will be good from the 10th of May to the 10th of June, when the drawing will take place at our office at 8 p. m. All tickets will be numbered in duplicate and the coupons will be placed in a sealed box, the holder retaining the other half of the ticket.

We are now cruising thoroughly the Salmon River Project of 80,000 acres and when we get through cruising we will be in a position to assist our many friends and the strangers that will be with us to get the very best possible land locations. We can assure our customers that we will not locate anyone on land that will not be as we represent it or that we wouldn't want ourselves.

Our list of improved and unimproved ranches on the Twin Falls tract is the very best. If you want to wear diamonds and get the best that is to be had you cannot afford to miss the opportunity of getting C. A. McMaster of the Farmers Real Estate Company, and a Pioneer Farmer on this tract, to guide you to the most desirable land under the Twin Falls system.

WE GUARANTEE YOU SATISFACTION OR NO PAY.

Yours for legitimate business,

**White & McMaster**

Offices in the Postoffice Building.

Twin Falls, Idaho.

**Choice Residence Lots in the New Senior Addition**JUST OPENED FOR SALE  
LARGE LOTS, 77 x 190 ft.EASY TERMS  
PRICES RIGHT**HILL & TAYLOR**Real Estate, Insurance,  
Rentals. Phone 52.**Put Your Money in Farnese Cigars**

They Are a First Mortgage on Satisfaction

**R. H. TRAILL  
REAL ESTATE  
JEROME, IDAHO**

AM DEALING EXCLUSIVELY IN LAND AND TOWN LOTS ON THE TWIN FALLS NORTH SIDE TRACT.

LIST YOUR PROPERTY WITH ME AND I WILL GIVE IT PROMPT ATTENTION.

Farm for Sale.  
Forty acres Carey act land with 80 acres desert land adjoining. Land is well improved and 40 acres are in cultivation. Price \$1700. Milner Real Estate and Engineering Company, Milner, Idaho.

Strawberries—Raspberries.  
For strawberry and raspberry plants see A. P. Senior, Sixth Avenue and Blue Lakes boulevard, Twin Falls, Idaho.

Hotel for Sale.  
Is netting the only place in town. If interested come and see me.  
A. G. LAMMERS, Filer, Idaho.

