

Notice to Creditors. Estate of Ellen M. Larsen, deceased. Notice is hereby given by the undersigned administrator of the estate of Ellen M. Larsen, deceased, to the creditors of said and all persons having claims against the said deceased, to exhibit them with the necessary vouchers within ten months after the first publication of this notice, to the said administrator at Rock Creek, county of Twin Falls, state of Idaho.

Notice for Publication—Final Proof. I, John J. Glenn of Buhl, Twin Falls county, state of Idaho, who made entry No. 2142, under the provisions of an act of the legislature of the state of Idaho, commonly known as the "Carey act," approved March 2nd, 1899, which embraces the NE 1/4 of NW 1/4 of section 7, township 10 S., range 16 E., do hereby give notice of my intention to make final proof to establish my claim to the land above described, and that I expect to prove that I have resided on, reclaimed and cultivated said land as required by law before E. B. Williams, representative of the State Land board, at Buhl, Twin Falls county, Idaho, on the 25th day of August, 1908, by two of the following witnesses: C. Blevins, W. H. Wilson, Will Pancher, Charles Arthur, all of Buhl, Idaho. JOHN J. GLENN, Entryman.

Notice for Publication—Final Proof. I, Rosa H. Hoskins of Twin Falls, Twin Falls county, Idaho, assignee of American V. Monroe, who made entry No. 1068, and assignee of Leroy H. Hinton, who made entry No. 2057, under the provisions of an act of the legislature of the state of Idaho, commonly known as the "Carey act," approved March 2nd, 1899, which embraces the NW 1/4 of SE 1/4 and SW 1/4 of SE 1/4 of section 25, township 9 S., range 16 E., do hereby give notice of my intention to make final proof to establish my claim to the land above described, and that I expect to prove that I have resided on, reclaimed and cultivated said land as required by law before E. B. Williams, representative of the State Land board, at Twin Falls, Twin Falls county, Idaho, on the 25th day of August, 1908, by two of the following witnesses: W. R. Swigwood and J. C. Swigwood of Piler, Idaho, and J. Hoskins and E. Palmer of Twin Falls, Idaho. ROSS H. HOSKINS, Entryman.

Notice for Publication. Department of the Interior. U. S. Land Office at Hialeah, Idaho. Notice is hereby given that William H. Turner of Kimberly, Twin Falls county, Idaho, who made entry No. 1570 (section 15 and NW 1/4 of section 16, township 11 South, range 17 E., B. M.), has filed notice of intention to make final proof to establish his claim to the land above described, and that I expect to prove that I have resided on, reclaimed and cultivated said land as required by law before E. B. Williams, representative of the State Land board, at Kimberly, Idaho, on the 25th day of August, 1908, by two of the following witnesses: Walter H. Edmond, Edward W. Tiley, all of Kimberly, Idaho. JOHN J. GLENN, Entryman.

Notice of Meeting of Republican State Convention. Pursuant to the authority and by the direction of the Republican State Central Committee, the Republican State Nominating convention will convene at the city of Boise, state of Idaho, on Tuesday, the first day of September, 1908, at 11 o'clock a. m., at which state convention a Republican platform of principles will be announced, a new State Central committee will be organized, and candidates will be nominated for justice of the supreme court, one member of congress, and state officers to be voted for at the general election to be held on Tuesday, October 22, 1908. The various counties of the state are entitled to delegate representation in this convention as follows: Ada 23, Blaine 23, Boise 4, Bonner 10, Blaine 8, Canyon 15, Cassia 7, Custer 3, Elmore 4, Fremont 37, Idaho 13, Kootenai 13, Latah 6, Lincoln 6, Nez Perce 21, Lemhi 6, Owyhee 4, Oneida 22, Shoshone 16, Twin Falls 4, Washington 9. The County Central committees are hereby requested to perfect all arrangements for the holding of county conventions for the selection of delegates to said state convention.

Notice to Creditors. Estate of Jake Diehl, deceased. Notice is hereby given by the undersigned administrator of the estate of Jake Diehl, deceased, to the creditors of said and all persons having claims against the said deceased, to exhibit them with the necessary vouchers within four months after the first publication of this notice, to the said administrator at the town of Albion, County of Cassia, State of Idaho. Date of first publication of this notice, Friday, July 10, 1908. JAMES H. BRADY, Administrator of the Estate of Jake Diehl, Deceased.

Notice for Publication—Final Proof. I, Billie Fletcher of Hanson, the assignee of Frederic C. Nichols, who was the assignee of Robert M. Nowby, who made entry No. 1071, under the provisions of an act of the legislature of the state of Idaho, commonly known as the "Carey act," approved March 2, 1899, which embraces the NW 1/4 of section 15 and NW 1/4 of NW 1/4 of section 22, township 10 S., range 19 E., B. M., do hereby give notice of my intention to make final proof to establish my claim to the land above described, and that I expect to prove that I have resided on, reclaimed and cultivated said land as required by law before E. B. Williams, representative of the State Land board, at Twin Falls, Idaho, on the 15th day of August, 1908, by two of the following witnesses: B. O. Rowe, Guy L. Cowan, Henry Galles T. E. Galley, all of Hanson, Idaho. H. J. FLETCHER, Entryman.

Notice for Publication—Final Proof. I, Earl O. Totten of Buhl, Idaho, assignee of Gertrude S. Moore, who made entry No. 2222, under the provisions of an act of the legislature of the state of Idaho, commonly known as the "Carey act," approved March 2nd, 1899, which embraces the SW 1/4 of NW 1/4 of section 24, township 9 S., range 14 E., B. M., do hereby give notice of my intention to make final proof to establish my claim to the land above described, and that I expect to prove that I have resided on, reclaimed and cultivated said land as required by law before E. B. Williams, representative of the State Land board, at Buhl, Idaho, on the 15th day of August, 1908, by two of the following witnesses: M. C. Ware, F. A. Forsyth, H. Strain, G. L. A. MOTTEN, Entryman.

Department of the Interior. United States Land Office. Hialeah, Idaho, July 25, 1908. Notice is hereby given that Patrick H. Smith of Twin Falls, county of Twin Falls, state of Idaho, has filed in this office his application to enter under section 2008, chapter 18 of the United States, the SW 1/4 of NW 1/4 and SW 1/4 section 15; NW 1/4 of NW 1/4, SW 1/4 of NW 1/4 and SW 1/4 of NW 1/4 of section 27 and NW 1/4 of NW 1/4 of section 34, township 12 S., range 16 E. B. M. Any and all persons claiming adversely the lands described, or desiring to object because of the mineral character of the land, or for any other reason, to the disposal of applicant, should file their objections in this office on or before the 2nd day of September, 1908. A. McMAHON, Register. July 21, Aug. 7, 14, 21, 28.

Notice of Publication. Notice is hereby given that at 12 M. on the 31st day of July, 1908, the undersigned administrator of the estate of Jacob W. Halsey, deceased, to the creditors of said and all persons having claims against the said deceased, to exhibit them with the necessary vouchers within ten months after the first publication of this notice, to the said administrator at Piler, county of Twin Falls, state of Idaho. Dated July 15, 1908. Administrator of the Estate of Jacob W. Halsey, deceased. J. M. RITSBY, Entryman.

Notice of Publication. Notice is hereby given that at 12 M. on the 31st day of July, 1908, the undersigned administrator of the estate of Jacob W. Halsey, deceased, to the creditors of said and all persons having claims against the said deceased, to exhibit them with the necessary vouchers within ten months after the first publication of this notice, to the said administrator at Piler, county of Twin Falls, state of Idaho. Dated July 15, 1908. Administrator of the Estate of Jacob W. Halsey, deceased. J. M. RITSBY, Entryman.

Notice to Creditors. Estate of A. D. Crandall, deceased. Notice is hereby given by the undersigned administrator of the estate of A. D. Crandall, deceased, to the creditors of said and all persons having claims against the said deceased, to exhibit them with the necessary vouchers within ten months after the first publication of this notice to the said administrator at the law office of W. P. Guthrie, in Twin Falls, county of Twin Falls, state of Idaho. Dated August 1, 1908. Administrator of the Estate of A. D. Crandall, deceased. First publication, August 7, 1908. Last publication, Sept. 4, 1908. I make a speciality of collecting bad debts, and have a correspondent in every city and town in the United States. If you have claims you desire collected, call and see me. Room 6, Commercial and Savings Bank Building, Twin Falls, Idaho. Lost—Pair of bell glasses in fair leather case on Salmon river road southwest of freighting camp. Finder please notify undersigned, who will reward \$10.00 for same and the suitable reward. F. B. ROBINSON, local engineer, O. S. L. R. Twin Falls.

Notice for Publication—Final Proof. I, Frank W. Denning of Twin Falls, Idaho, who made entry No. 1973, under the provisions of an act of the legislature of the state of Idaho, commonly known as the "Carey act," approved March 2nd, 1899, which embraces lot 7 and SW 1/4 of SE 1/4 of section 25, township 10 S., range 20 E., do hereby give notice of my intention to make final proof to establish my claim to the land above described, and that I expect to prove that I have resided on, reclaimed and cultivated said land as required by law before E. B. Williams, representative of the State Land board at Twin Falls, Idaho, on the 25th day of August, 1908, by two of the following witnesses: C. A. Tush, George Decker, Henry Workman, Chester Bird, all of Twin Falls, Idaho. FRANK W. DENNING, Entryman.

Notice for Publication—Final Proof. I, Adam E. Metzler of Piler, Idaho, assignee of Jake Diehl, who made entry No. 1071, under the provisions of an act of the legislature of the state of Idaho, commonly known as the "Carey act," approved March 2nd, 1899, which embraces the SW 1/4 of NW 1/4 of section 17, township 10 S., range 16 E., do hereby give notice of my intention to make final proof to establish my claim to the land above described, and that I expect to prove that I have resided on, reclaimed and cultivated said land as required by law before E. B. Williams, representative of the State Land board, at Piler, Idaho, on the 22nd day of August, 1908, by two of the following witnesses: John R. Ault and Elizabeth Ault of Twin Falls, R. Angus and George Drake of Piler, Idaho. ADAM E. METZLER, Entryman.

Notice to Creditors. Estate of Jacob W. Halsey, deceased. Notice is hereby given by the undersigned administrator of the estate of Jacob W. Halsey, deceased, to the creditors of said and all persons having claims against the said deceased, to exhibit them with the necessary vouchers within ten months after the first publication of this notice, to the said administrator at Piler, county of Twin Falls, state of Idaho. Dated July 15, 1908. Administrator of the Estate of Jacob W. Halsey, deceased. J. M. RITSBY, Entryman.

Notice of Publication. Notice is hereby given that at 12 M. on the 31st day of July, 1908, the undersigned administrator of the estate of Jacob W. Halsey, deceased, to the creditors of said and all persons having claims against the said deceased, to exhibit them with the necessary vouchers within ten months after the first publication of this notice, to the said administrator at Piler, county of Twin Falls, state of Idaho. Dated July 15, 1908. Administrator of the Estate of Jacob W. Halsey, deceased. J. M. RITSBY, Entryman.

Notice for Publication—Final Proof. I, Roy Holloway of Twin Falls, assignee of Albert M. Collier, who made entry No. 1062, under the provisions of an act of the legislature of the state of Idaho, commonly known as the "Carey act," approved March 2nd, 1899, which embraces the SW 1/4 of NW 1/4 of section 27, township 10 S., range 16 E., B. M., do hereby give notice of my intention to make final proof to establish my claim to the land above described, and that I expect to prove that I have resided on, reclaimed and cultivated said land as required by law before E. B. Williams, representative of the State Land board, at Twin Falls, on the 22nd day of August, 1908, by two of the following witnesses: W. McMillan, E. P. Guthrie, J. E. Milligan, L. L. Holloway, all of Twin Falls, Idaho. ROY HOLLOWAY, Entryman.

Notice to Creditors. Estate of A. D. Crandall, deceased. Notice is hereby given by the undersigned administrator of the estate of A. D. Crandall, deceased, to the creditors of said and all persons having claims against the said deceased, to exhibit them with the necessary vouchers within ten months after the first publication of this notice to the said administrator at the law office of W. P. Guthrie, in Twin Falls, county of Twin Falls, state of Idaho. Dated August 1, 1908. Administrator of the Estate of A. D. Crandall, deceased. First publication, August 7, 1908. Last publication, Sept. 4, 1908. I make a speciality of collecting bad debts, and have a correspondent in every city and town in the United States. If you have claims you desire collected, call and see me. Room 6, Commercial and Savings Bank Building, Twin Falls, Idaho. Lost—Pair of bell glasses in fair leather case on Salmon river road southwest of freighting camp. Finder please notify undersigned, who will reward \$10.00 for same and the suitable reward. F. B. ROBINSON, local engineer, O. S. L. R. Twin Falls.

Notice of Application for Permission to Appropriation the Public Waters of the State of Nevada. Notice is hereby given that on the 9th day of July, 1908, in accordance with section 23, chapter 18 of the state of Nevada, 1907, John E. Hayes, Geo. F. Sprague and Alexander McPherson of Twin Falls, county of Twin Falls and state of Idaho, made application to the state engineer of Nevada for permission to appropriate the public waters of the state of Nevada. Such appropriation is to be made from Salmon river and tributaries and all flood and storm waters at point section 23, township 11 N., R. 14 E., by means of reservoir and dams, and 2000 cubic feet per second is to be conveyed to points about 3 miles below dam, T. 11 S., R. 14, 15, 16, 17 and 18 E. B. M.; T. 12 S., R. 14, 15, 16, 17 and 18 E. B. M.; T. 13 S., R. 15 and 16 E. B. M.; T. 14 S., R. 15 and 16 E. B. M., by means of pipes, and there used for irrigation and general power purposes; water to be returned to stream. (Signed) FRANK R. NICHOLAS, State Engineer. Date of first publication, July 24. Date of last publication, Aug. 14.

Notice for Publication—Final Proof. I, Adam E. Metzler of Piler, Idaho, assignee of Jake Diehl, who made entry No. 1071, under the provisions of an act of the legislature of the state of Idaho, commonly known as the "Carey act," approved March 2nd, 1899, which embraces the SW 1/4 of NW 1/4 of section 17, township 10 S., range 16 E., do hereby give notice of my intention to make final proof to establish my claim to the land above described, and that I expect to prove that I have resided on, reclaimed and cultivated said land as required by law before E. B. Williams, representative of the State Land board, at Piler, Idaho, on the 22nd day of August, 1908, by two of the following witnesses: John R. Ault and Elizabeth Ault of Twin Falls, R. Angus and George Drake of Piler, Idaho. ADAM E. METZLER, Entryman.

Henry J. Wall, Abstracts, 13 years experience. Good work horses for sale. L. P. LARSEN, Rock Creek.

We use distilled water in our prescriptions and recipes, also have Idaho Water on draught at Fourtain.

SPRAGUE'S PHARMACY

STUDEBAKER Wagons and Buggies, Farm Implements, Harness, Wagon Covers. NOTHING BUT THE BEST. Count in and look over our Stock. OUR CUSTOMERS can better tell you how we are for repairs. C. O. MEIGS, PHONE 133

Notice for Publication—Final Proof. I, Arthur Scranton of Hanson, Idaho, assignee of Orion L. Wood, who made entry No. 1066, under the provisions of an act of the legislature of the state of Idaho, commonly known as the "Carey act," approved March 2nd, 1899, which embraces the NW 1/4 of NW 1/4 of section 31, township 9 S., range 14 E., do hereby give notice of my intention to make final proof to establish my claim to the land above described, and that I expect to prove that I have resided on, reclaimed and cultivated said land as required by law before E. B. Williams, representative of the State Land board, at Twin Falls, Twin Falls county, Idaho, on the 25th day of August, 1908, by two of the following witnesses: J. Moon, H. C. Scranton, T. J. Autery, all of Hanson, Idaho. ARTHUR SCRANTON, Entryman.

Notice for Publication—Final Proof. I, John F. Conlan of Buhl, Idaho, who made entry No. 1461, under the provisions of an act of the legislature of the state of Idaho, commonly known as the "Carey act," approved March 2, 1899, which embraces the SE 1/4 of SE 1/4 of section 5, township 10 S., range 14 E., do hereby give notice of my intention to make final proof to establish my claim to the land above described, and that I expect to prove that I have resided on, reclaimed and cultivated said land as required by law before E. B. Williams, representative of the State Land board, at Buhl, Idaho, on the 25th day of August, 1908, by two of the following witnesses: W. Bruce, J. Braun, all of Buhl, Idaho. JOHN F. CONLAN, Entryman.

5 for Sale. 3 miles SE Twin Falls and 3 miles NW Kimberly. Fenced and plowed and every foot choice land. Small house; immediate possession, and a snap at the price, \$80 per acre. H. W. SHUBERT, 7th Ave. East Twin Falls, Idaho.

FOR RENT—Office room. MRS GAUT. \$50,000 to loan on improved farms; easy terms; lowest rate of interest. IRRIGATED LANDS CO., Twin Falls.

E. J. OSTRANDER, President. B. G. REED, Sec. Treas. Ostrander-Reed Lbr. Co., Ltd. All Kinds of Building Material. YARDS: JEROME WENDELL. Jerome, Ida.

THE FARMERS CORRAL. Livery, Feed and Sale Stable. HORSES BOUGHT AND SOLD. GOOD FEEDING CORRAL. PHONE 35. D. A. SEAMAN, Proprietor.

NEW MEAT MARKET. Now Open. We have just opened a new meat market in the Messer Block on Main street just above the Hotel Perrine. We carry the best of everything in the way of meats and solicit a share of your patronage. Our phone number is 162. F. J. TERRILL & SON.

F. F. JOHNSON, President. S. H. WAYS, Vice Pres. First National Bank of Twin Falls. CAPITAL STOCK, \$40,000.00. General Banking Business Transacted. Safety Deposit Boxes for Rent. COR. MAIN ST. AND SHOSHONE AVE. TWIN FALLS.

The BEST of Groceries is none too good for any family. Trading with us insures your getting the very best grade of groceries that the market produces, and the prompt filling and delivery of all orders. No order is too small to receive our attention.

Perrine & Burton. General Merchandise. J. N. CLAAR, C. E. LIND. CLAAR & LIND. Irrigated Fruit and Farm Lands. Hay and Stock Ranches. Acreage and City Property. Office on Main St., Fourth door west of post office. TWIN FALLS, IDAHO.

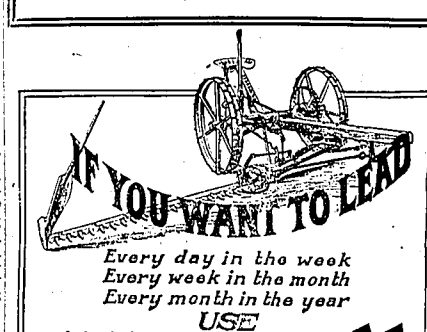
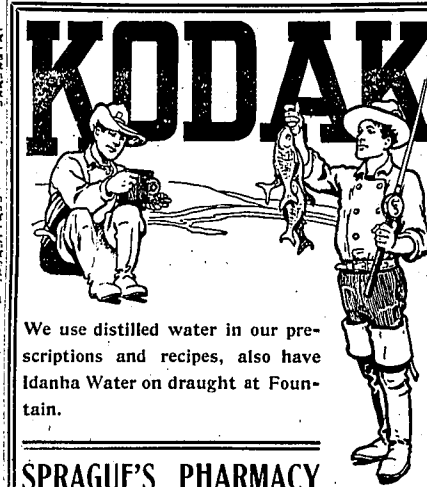

MILWAUKEE. Every day in the week. Every week in the month. Every month in the year. USE MILWAUKEE. HARVESTING AND HAYING MACHINES. Because the Milwaukee machines are the most satisfactory machines in the world. Because Milwaukee machines are strong, durable, simple and efficient. Because Milwaukee machines are correctly designed, and in construction the best workmanship is employed, and only the highest grade of materials used. The Milwaukee machines have proved of great assistance to the farmer, often being the means by which he attains success. Farmers, therefore, should use the Milwaukee line because in spring, summer, fall and winter, the Milwaukee leads.

TWIN FALLS MUSIC HOUSE
 O. E. CARLSON, Prop.
 Formerly with Western Music Co.
 High grade Pianos and Organs. Full line of Sheet Music and String Instruments.
 Piano Tuning and Repairing by S. G. Hull, expert piano tuner, 15 years' experience.
3 Doors East of Idaho Department Store
 Twin Falls, Idaho.

MR. LANDSEEKER
 Don't fail to stop off at Kimberly, 4 1/2 miles east of Twin Falls, and see us. We have the best portion of the Twin Falls tract for sale. IT WILL PAY YOU.
THE KIMBERLY REAL ESTATE AGENCY, Kimberly, Ida.

THE PALACE SALOON - KIMBERLY, IDAHO
 Wines, liquors and cigars. The only place on the road between Twin Falls and Rock Creek. CALL ON US.

ED. DOMROSE - Kimberly, IDAHO

THE ELECTRIC MILLS ARE GRINDING
 We do a frank and exchange business in flour and all kinds of ground feeds, also rolled. We will exchange flour or feed for any kind of grain. The quality of our product is the very best and our treatment of flour is first-class. GIVE US A TRIAL.

T. & K. MILLING CO. - Kimberly, Idaho

WANTED
 Contracts for Sagebrush Grubbing
 Prices Reasonable
 See Me At Once

PALACE SALOON
 L. S. PRATT

Stands Like a Stone Wall
 Turns Cattle, Hogs—Is Practically Indestructible
 Buy your new fence for years to come. Get the big, heavy wire, the hinge joint, the good galvanizing, the exactly proportioned quality of steel that is not too hard nor too soft.
 We can show you this fence in our stock and explain its merits and superiority, not only in the field. Come and see us and get our prices.

AMERICAN FENCE

Twin Falls Hardware Co.

Twin Falls Lumber Co., Ltd.
LUMBER
 And Building Material
 C. R. SHAW, President H. O. MILNER, Sec. and Mgr.

FILED FOR RECORD.
 (Courtesy of the Fidelity Trust & Abstract Co.)
 Final certificate, State of Idaho to Thomas C. Brink, NW 1/4 of NW 1/4, sec. 15-10-15.
 Deed, Worth O. Buel to H. T. Bredes, SE 1/4 of SE 1/4, sec. 20-9-14, and SW 1/4 of SW 1/4, sec. 21-9-14.
 Deed, Margaret B. Nelson to J. A. Jellison et al., \$2000, NW 1/4, sec. 10-14.
 Deed, J. A. Jellison and wife to H. A. Carris, 1/2 S 1/2 of NE 1/4, sec. 8-10-14.
 Deed, H. A. Carris and wife to J. A. Jellison, 1/2 N 1/4 of NE 1/4, sec. 8-10-14.
 Patent, State of Idaho to Gustavus A. Parker, E 1/2 of SW 1/4, sec. 17-10-15.
 Patent, State of Idaho to Gustavus A. Parker, E 1/2 of SW 1/4, sec. 18-10-15.
 Patent, State of Idaho to Lewis Bott, NW 1/4 of SE 1/4, sec. 7-10-15.
 Deed, Lewis Bott and wife to Gustavus A. Parker, \$500, NW 1/4 of SE 1/4, sec. 7-10-15.
 Deed, Otto Brown and wife to George S. Almirch, \$3275.25, E 1/2 of SW 1/4 and lots 2 and sec. 10-10-15.
 Deed, T. F. F. Co. to Cornell Shropshire, \$600, lots 13 and 14, block 68, Twin Falls.
 Deed, Charles E. Evans and wife to D. C. Daugherty, \$750, all of block 6, Terrace Park place.
 Contract of sale, Twin Falls Townsite Co. to John Frederick et al., \$400, lot 15, block 92, Twin Falls. Assentment of contract by John Frederick to Albert Frederick and assignment by Albert Frederick to D. C. Daugherty.
 Patent, State of Idaho to James A. Martin, NW 1/4 of SW 1/4, sec. 25-10-15, and NE 1/4 of SE 1/4, sec. 26-10-15.
 Deed, Chas. H. Mull and wife to Sophia H. Chamberlain, block 12, Twin Falls.
 Patent, State of Idaho to James A. Whitcomb, S 1/2 of SE 1/4, sec. 10-11-17.
 Deed, Twin Falls Townsite Co. to Robert E. Pickett, \$100, lots 9, 10 and 11, block 81, Twin Falls.
 Patent, State of Idaho to Frank J. Sanders, NE 1/4 of NE 1/4, sec. 11-11-17.
 Deed, Landreth Inv. & Imp. Co., Ltd., to E. W. Miller, R. 4, Orchard.
 Deed, Hugh E. Holloway to Leonard L. Holloway, \$1, undivided one-half of SE 1/4 of NW 1/4 and all of SW 1/4 of NW 1/4, sec. 25-10-15.
 Declaration of homestead by Frank Russell on SW 1/4 of NW 1/4, sec. 27-10-15.
 Landreth Inv. & Imp. Co. to P. H. Smith, deed, \$300, lot 12, Orchard.
 T. F. Townsite Co. to Northwestern Inv. Co., deed, \$1, lots 7 and 8, block 102, Twin Falls.
 Northwestern Inv. Co. to Antonio Gutierrez, deed, \$3750, lot 8, block 102, Twin Falls.
 Landreth Inv. & Imp. Co. to S. J. Allender, deed, \$2165.50, lot 45, Orchard.
 T. F. Townsite Co. to Maurice B. Osgood, deed, \$300, lot 3, block 82, Twin Falls.
 Maurice B. Osgood to H. R. Conway, deed, \$1, lot 3, block 82, Twin Falls.
 Patent, State to R. C. Ernst, S 1/2 of NE 1/4 and N 1/2 of SE 1/4, sec. 27-10-15.
 Thomas Sweeney to J. K. Hart, deed, \$500, NE 1/4 of NW 1/4, sec. 33-10-15.
 G. W. Erb and wife to L. F. Morse, deed, \$1, lot 12, block 14, Twin Falls.
 R. W. Surtees and wife to W. C. Sydenham and Almeda Sydenham, deed, \$1225, lot 17, Surtees' subdivision.
 Landreth Inv. & Imp. Co. to H. A. Stroud and Frank Wilson, deed, \$100, lot 43, Orchard.
 Chas. A. Mastar and wife to Louis A. Bolling, deed, \$700, lots 11 and 12, block 58, Twin Falls.
 Final certificate, State of Idaho to Wm. S. Harris, SW 1/4 of SE 1/4 and SE 1/4 of SW 1/4, sec. 19-10-15.
 Deed, H. T. Bredes and wife to Conrad B. Selliken, \$10, lot 1 and SE 1/4 of NE 1/4, sec. 1-10-13.
 Final certificate, State of Idaho to Abraham L. Yates, lot 3, sec. 1-13-14.
 Deed, Abraham L. Yates and wife to Wm. Mohr, \$1500, lot 3, sec. 1-13-14.
 Final certificate, State of Idaho to Ray B. Bergstrom, SW 1/4 of NE 1/4, sec. 12-10-13.
 Deed, Don C. Bryan and wife to George L. Miller and wife, \$775, lots 3 and 4, block 1, Five Point addition.
 Deed, Don C. Bryan and wife to W. T. Wood and wife, \$400, lot 2, block 1, Five Point addition to Twin Falls.
 Deed, P. J. Holohan et al. to George L. Miller and wife, \$300, lots 1 and 15, Holohan addition to Twin Falls.
 Deed, P. J. Holohan et al. to Beattie T. Wood, \$1500, lot 16, Holohan addition to Twin Falls.
 Deed, F. T. Co. to John F. Schroder, deed, \$250, lot 6, block 21, Twin Falls.
 Deed, Mary Florence Yeatman to George H. Smith, \$875, lot 24, Yeatman addition to Twin Falls.
 Patent, State of Idaho to Loran B. Jennings, SE 1/4 of SE 1/4, sec. 12-10-15.
 Patent, State of Idaho to Mary L. Lehman, SW 1/4 of SW 1/4, sec. 13-10-15, and E 1/2 of SE 1/4, sec. 29-9-15, and E 1/2 of SE 1/4, sec. 14-9-15.
 Deed, Robert W. Surtees and wife to G. C. McAllister, \$2493.75, lots 11, 12 and 13, Surtees subdivision.
 Oath claim deed, H. A. Stroud to Robert W. Surtees, 1/4 N 1/4 of NW 1/4 and N 1/2 of NW 1/4 of NE 1/4, sec. 22-10-17.
 Deed, T. F. T. Co. to Wm. M. Jarvis, \$100, lot 11, block 28, Twin Falls.
 Bill of sale, T. W. McClain to Walter McChinn, \$380, crop on E 1/2 of NW 1/4 and E 1/2 of SW 1/4.
 Deed, T. F. T. Co. to John R. Hill et al., lots 14 and 15, block 11, Twin Falls.
 Patent, State of Idaho to Riley C. Holt, SE 1/4 of SE 1/4, sec. 7-10-15.
 Deed, L. F. Sattaly et al. to Henry H. Howe, \$6500, lot 26, block 87, Twin Falls.
 Deed, Adolph C. Matterson and wife to Elizabeth Febush, \$7000, W 1/2 of SE 1/4, sec. 7-10-15.
 Deed, the Landreth Inv. & Imp. Co. to George H. Butler, lot 23, Orchard subdivision.
 Deed, the Landreth Inv. & Imp. Co., Ltd., to William M. Butler, \$1050, lot 24, Orchard subdivision.
 Deed, the Landreth Inv. & Imp. Co. to George H. Butler, lot 23, Orchard subdivision.
 Deed, the Landreth Inv. & Imp. Co. to George H. Butler, \$4400, W 1/2 of SE 1/4 of section 25-10-15.

Patent, State of Idaho to John F. Methven, lot 3, sec. 6-10-15.
 Final certificate, State of Idaho to Charles Larson, lots 1 and 3, sec. 7-11-14 and SE 1/4 of NE 1/4, sec. 12-11-17.
 Deed, Peter O. to Mary Klein, 25-foot strip on south line of NE 1/4 of SW 1/4, sec. 14-10-17, for road, and right of way on east line of NE 1/4 of NE 1/4 of NW 1/4 of sec. 14-10-17, for ditch.
 Deed, Mary Klein to Peter O. and Wm. P. Rice, \$125, strip along north line of S 1/4 of NW 1/4, for road and strip along east line for ditch, sec. 14-10-17.
 Agreement of sale, Peter O. to H. A. Moore, N 1/2 of NE 1/4 of NW 1/4, sec. 14-10-17, \$2000.
 Deed, Wm. J. Young and wife to Wm. P. Rice, \$3750, lot 21, block 55, Twin Falls.
 Deed, T. F. T. Co. to Henrietta Bell, \$100, lot 22, block 123, Twin Falls.
 Deed, W. H. Edridge to W. P. Rice, \$3750, lot 25, block 56, Twin Falls.
 Patent, State of Idaho to John J. Redfield, NE 1/4 of NE 1/4, sec. 8-10-15.
 Patent, State of Idaho to Edw. J. Burke, NE 1/4, sec. 32-9-10.
 Final certificate, State of Idaho to Al Marshall, SW 1/4 of NE 1/4, sec. 14-11-17.
 Deed, Lawrence Hession and wife to Rock Cemetery Association, \$1, NW 1/4 of NW 1/4, sec. 24-11-15.
 Deed, C. W. Dyer and wife to Charles E. Dyer, Rock C. Twin Falls.
 Patent, State of Idaho to Arch Sawyer, W 1/2 of SE 1/4 and SW 1/4 of NE 1/4, sec. 15-9-15.
 Deed, Nathaniel Layne to Joe Hand, \$6500, W 1/2 of SE 1/4 and SW 1/4 of NE 1/4 of NW 1/4, sec. 24-11-15.
 Patent, State of Idaho to Ray Brooks, E 1/2 of SE 1/4, sec. 3-11-17.
 Deed, James C. O'Brien to Ferguson and Sons, Co., \$1, SW 1/4 of NE 1/4, sec. 31-10-14.
 Articles of Incorporation, First M. E. Church of Kimberly.
 Deed, Paul A. Henger to T. J. Lloyd, \$100, 1/2 acre addition.
 Patent, State of Idaho to Ole J. Paulson, SW 1/4 of NW 1/4, sec. 28-10-17.
 Declaration of homestead, Ole J. Paulson, SW 1/4 of NW 1/4, sec. 28-10-17.

BIG PROFIT IN DEWBERRIES
 Emmett Farmer Receives \$1000 from One Acre.
 According to the Emmett Index, \$1100 is the amount received from the sale of dewberries from one acre by Andrew Jensen this year. To those not acquainted with the marvelous productivity of the soil in the valley near Emmett, the above statement may seem a fair tale or a dream of a rarest fiend. But it is true as gospel, and Andrew Jensen has the records to prove it.
 Two weeks ago the index gave the record of sales of strawberries made by the Warden fruit farm from half an acre—\$770 for 700 crates, or an average price of \$1.10 per crate. This was not a year for strawberries, but berries earlier, the cold, backward spring and late frosts cutting down the yield. The record of Mr. Jensen in raising \$1100 from an acre of dewberries adds emphasis to the claim that in this section of Idaho it is possible to make more money off 10 acres, than in the labor that is possible on an eastern farm of 80 or 100 acres. Neither the strawberry nor the dewberry story is an exceptional one. They are published here to induce other men to get out and run across them in his quest of news, and because both Mr. Warden and Mr. Jensen are in the habit of keeping a record of sales of their products.
 The dewberry patch is located on what is known as the Emil Johnson farm, a few miles southwest of town. It comprises 80 acres and was bought by the Jensen family for \$2000 for \$4500. From one acre the new proprietor has this year received 13 per cent on his total investment.

NOTED VISITORS ARE COMING
 Prominent Westward Horticulturists Meet at Westward Bound.
 W. P. Stark, president of the Missouri State Board of Horticulture, and James H. Gates, editor of the Western Fruit Grower, St. Joseph, Mo., will visit Twin Falls on August 8, 9 and 10. The two gentlemen are making a six weeks' trip through the west, visiting the leading fruit regions of Utah, Montana, Oregon and Washington for the purpose of studying the methods of western fruit growers and to become better acquainted with them.
 Arrangements are now being made to show the visitors over the tract in order that they may have an opportunity to observe in this section of Idaho and to see for themselves what is being accomplished in the Snake River valley. The Twin Falls Commercial club will do properly and fully inform as to the resources of the state.

I have some full blood Duroc pigs for sale. E. P. RING, Box 701, Twin Falls.
 Pekin ducks, Toulouse geese, all the leading laying strains of hens, eggs and fowls for sale. Mrs. Otis Syster, Lake, Idaho, five miles north of Dubl.
 It is wise for the Twin Falls farmers to buy their stock from the Twin Falls Nursery and avoid danger and delay in shipment and risk of trees not being acclimated. I grow my own trees for sale, prices low. Address: W. A. WATERS, P. O. Box 694, Telephone 1A, Twin Falls, Idaho.

FOR SALE
 Fine 80 acre choice aspenish land on lower Boise bench, full water right, fenced sale, price \$20 an acre. W. C. Blackburn, 102 S. 10th St., Boise, Idaho.
 The Liberal carries a full line of Spaulding sporting goods.
MODERN METHODS OF HUNTING
 It is Now Proper to Shoot Sage Hens from the Tannau of an Apron.
 In the place of the old Tannau John Hansen was a young spruce, Jim Flower a daring young vaquero and Luke Rice a dashing young blonde, the hunters were to search the notice of the true sportsman and the notion of the state. The approved way to big them was to knock them off with a stick or whip their heads off with a gun. The best method considered worth wasting ammunition upon. It is different nowadays. Vandalism is scarce, the antelope is almost extinct and the eagle has been moved up a few pegs in the category of sport.
 But to pursue the toothsome bird in his native style at present it is necessary to use an automobile equipped with a passionate red, guaranteed steady to wing and shot and not gunnery. The auto does not cut hay, nor does it get tangled by a fence, nor does it get or break away from its moorings and leave the hunter afoot on the desert. Still, it has its drawbacks.
 The first of these is the cost. John Maxwell, Ed Laverling, Chas. Chandler, Charley Mull, Allen Fisher and George Lacey were the first to introduce the new method of sage hen hunting in this section of Idaho. They started out last Sunday in two automobiles. In Charley Miller's car were himself, Charley Chandler, John Maxwell and Will Taylor. The rest of the party were in Mr. Laverling's car. The hunters were thoroughly equipped for the slaughter. They made the high trail on an excellent time and as they struck out southwest across the Salmon tract they began to worry about the disposition of the prospective game. It seemed so easy to slip the birds and get them in the net of his Shoshone basin in a few hours and flush every bird in that section of the county.
 But beyond Hubbs butte a rocky ridge was encountered and some of the party took light exercise removing stones from the road. The contour of the road also changed at the ridge and the party was with high ridges reduced the speed and called for careful guidance. By hard "shoving, rock rolling and copious use of the automobile's motor, Gay Traumer's farm on Soller creek, in about three hours. It dawned upon them at this stage that they would be unable to make the basin and get back to the Tannau. They decided to secure the vicinity of Soller creek and spare the rest of the hunting ground for some future excursion.
 They made a hole in a fair way into the and the cushioned seats of the automobiles burned like hot griddles. Spreading out, the hunters beatrode the sagebrush in all directions, but wary a sage-hen flushed by the hunter had dwindled down to pin points when George Lacey flushed five birds. He was so surprised and jaded that he had no time to make a shot, but he, which represented the day's bag.
 Profiting by their experience coming out, the hunters reduced their speed to one or two miles an hour. Journey. That it was not possible for them to make the basin without any trouble but they were pressed for time. Two cars behaved nicely and the party was on its way to middling. They attribute their failure to find birds to the purring of the automobiles which, they believe, was the cause of the murmurings of gigantic rattlesnakes and caused the birds to lie close.
 These alleged facts were obtained second hand and are subject to contradiction by the parties concerned.

GOOD HOG PASTURE NECESSARY
 Various Crops Grown on Twin Falls Tract Make Good Feed.
 Experiments show that as much profit can be made from one acre of good pasture as from one ton of shorts or corn. The Minnesota Experiment station says that clover makes the best pasture in that state, but Professor Waters of Missouri says that it is not safe or even desirable to rely upon a single crop, excepting alfalfa where it is an almost sure success. The alfalfa grows throughout the season. He favors a succession of pastures from the beginning of the season until the hogs are ready to market, keeping the feed richer and more concentrated toward the close of the season as we approach the finishing or fattening period. For this purpose he recommends alfalfa, clover or alfalfa, cow peas and soy beans.
 It will pay the farmer who is raising hogs to provide a good pasture, and to make his hogs pay for their feed for clovers, cow peas and soy beans are rich in protein and make a good adjunct to any ration. The cheapest gains that can be made in hog raising are where the hogs are fed alfalfa and allowed to run on a good supply of either clover or alfalfa. Where possible to do so a pasture 1 to be preferred to any other feed. Hogs, not only in the interest of cheapened gains but also for the better health of the animals.

CORRECT YOU ARE, BROTHER
 There is No Better Investment Than Irrigated Land.
 The greatest rush of people today "back to the land," and all of them are looking for the best land. It is the influence of irrigation. A striking example of this was shown when the books were opened for the sale of the 5000-acre irrigated of the 500,000 acres to be irrigated under the Twin Falls-Salmon River irrigation project. On the first day 1450 acres were sold for \$2000000. The average man does not want a very large tract of irrigated land, but he wants a small tract, and a very good one. One of the world's greatest achievements in irrigation will be found in the Twin Falls-Salmon River irrigation project. It is the best irrigation to be brought into cultivation. As irrigated land is too expensive to remain idle, the whole tract will be a producer, and will support a million—North west Pacific Farmer.

TWIN FALLS NEWS

George B. Fraser, Editor.

Published every Friday by
THE NEWS PUBLISHING COMPANY
TWIN FALLS, IDAHO.

Subscription Rates.
Six Months, in Advance..... \$7.00
One Year, in Advance..... \$12.00

Reliable information regarding the city and country promptly and cheerfully furnished. Address all communications to The News Publishing Company, Twin Falls, Idaho.

Entered as second-class matter, December 2, 1894, at the postoffice at Twin Falls, Idaho, under Act of Congress of March 3, 1879.

When is a coulee not a coulee? When it's a draw.

Either burn or the inoperative coulee. Either burn or evaporate your waste water.

Still, the farmers who have to depend on canals to carry off their waste water might be able to sell their surplus moisture to the Twin Falls Waterworks company.

If that hole in the high line canal should happen to flood the cellar of the King of Spain, his majesty would have no trouble in finding an attorney willing to bring action for damages against the Twin Falls Land & Water Co.

How'll you handle your waste water, Mr. Murphy? Will you run it in the air or in the ground?

If you aren't mighty careful, Mr. Murphy, you'll find yourself in trouble, I'll be bound.

The civic wants of Twin Falls exceed the city's revenue by a large percentage. Under the law, the city council can appropriate only \$10,000 for the expenses of the ensuing year. This is less than half the sum which will be required to meet requirements.

The annual interest on the sewer bonds amounts to \$2400, not an unreasonable burden by any means. The salary of the police judge is \$600, city attorney \$600, city clerk \$300, a total of \$1500. It costs at least \$2500 a year to police, it costs \$150 a year for lights, or \$1800 a year. This gives a total of \$5200 for what might be termed fixed charges. The appropriation of \$2000 for streets and alleys is inadequate, but it is all the council can authorize. Nor can the fire department be maintained for \$500 a year. Not less than \$2000 could be profitably spent on the fire department immediately, but where is the money to come from? The appropriation of \$500 for public grounds and buildings is likewise insufficient. Under the head of miscellaneous, the council has appropriated \$600. It costs \$15 a month to flush the sewers and from \$160 to \$225 to sprinkle the streets, not including the cost of the water, which is \$1 per day for each sprinkling wagon in commission, which amounted to \$58 last month. Unexpected expenses are constantly cropping up. Last month, for instance, it cost \$424.50 to plank the Shoshone avenue bridge. A foot bridge across one of the main laterals on Shoshone avenue this month will cost \$75. It will thus be seen that lighting and sprinkling alone will cost the city \$3000 a year, for which there is an appropriation of \$600. Conservative estimates of the cost of running the city during the next 12 months show that the revenue is insufficient by one-half at least. Last year the city received \$2711.16 from licenses, \$806 from poll tax, \$550 from taxes, \$1616 from the county in road taxes and liquor license money, \$525 for dry licenses, and \$175 from miscellaneous sources (citrus and peddlers licenses, etc.), a total of \$6979.65. Should the county go "dry" next year there would be no revenue from liquor licenses. In any event, it is not safe to count on revenue in excess of \$6000 outside of taxes. Under the most economical administration the city cannot hope to hold its end up in the matter of civic improvements without a deficit of approximately \$8000 to \$10,000. These are facts which the citizens should bear in mind when they call upon the council to spend money. It will be necessary for the city of Twin Falls to obtain a special charter from the next legislature in order that it may keep pace with its growth.

R. H. TRAIL
REAL ESTATE
JEROME, IDAHO

AM DEALING EXCLUSIVELY IN LAND AND TOWN LOTS ON THE TWIN FALLS NORTH SIDE TRACT.

LIST YOUR PROPERTY WITH ME AND I WILL GIVE IT PROMPT ATTENTION.

Buy Farm Land

40 acres choice land, \$30 for land and water.
80 acres, \$41 for clear title. No rock.
160 acres, above average farm land, with some improvements; \$42 buys the land and water. Close to ditch and close to main canal.
40 acres, highly improved, 2 1/2 miles from Twin Falls; \$90 paid up.
60 acres in high state of cultivation and improvements; \$80 per acre.
215 acres, 4 1/2 miles from Twin Falls, partly improved, all or part at \$70 per acre.

It pays to talk to us on Farm Lands, Acreage and City Property.

WOODS & THOMAS

WE WRITE FIRE INSURANCE.

FOR RENT—4-room cottage, bath and toilet, close in, \$25. See C. E. EVANS & CO.

ACTION ON WATER QUESTION

Will Be Taken by the City Council on August 17.

The city council has given the Twin Falls Waterworks Co. until August 17 to decide what it shall do toward furnishing the city with better water. Paul S. A. Bickel, consulting engineer for the Waterworks company, stated that the company would be willing to extend its mains to the "high line" canal and put in a filter bed system, provided it was assured that this would be satisfactory. If the city proposed to put in a competing plant, the Waterworks company would be hampered in its efforts to better its system. The company wished to find out what the people wanted, said Mr. Bickel, and to satisfy their wants.

The council requested the officials of the Waterworks company to meet the city officials on Monday evening, August 15, when definite action on the water question will be taken. E. A. Moon was given the contract for putting down sidewalks at 32 1/2 cents per running foot. The contract for planking the Shoshone avenue bridge was awarded to P. P. Curtis for \$424.50.

In order that the business of Internal sewer district No. 1 might be completed and the surplus money refunded to the property owners, George B. Fraser was appointed commissioner in place of C. P. Thomas, whose term of office expired June 1 and who is now out of the city. The compensation of the sewer commissioners was fixed at \$25 per month.

The budget for the ensuing year was passed as follows:
Salaries.....\$1600
Public grounds and buildings... 500
Streets and alleys..... 2000
Fire department..... 2500
Police..... 500
Interest on bonds..... 2400
Miscellaneous..... 600
Total.....\$10,000

This is all the revenue the city is allowed to appropriate on an assessed valuation of \$1,000,000, and is utterly inadequate for the growing requirements of the town.

OREGON SHORT LINE

Excursions to Pacific Coast. Daily June 1st, to September 15th. Ask agents for particulars.

Ground feed, garden seeds, mixed grass seed for permanent pasture. Twin Falls Grain & Produce Co.

For Sale.
Four tons extra fine Big Four oats. Frank Dickinson, Kimberly, Idaho.

Will sell or trade for anything of equal value improved land in any quantity. FRENCH, at Famous Shoe Store.

\$4000 to loan on farm security, 10 years time. Missouri Land Co., 6 Commercial and Savings bank, Twin Falls, Idaho.

LOST—Between Salmon River dam and Twin Falls, via Old Horse road, plgskin wallet containing checks, etc.

Young man wants work; clerking in store preferred. Address P. O. Box 175, Twin Falls.

Berry pickers wanted. Boone Bros, half mile west of Rock Creek bridge, payable at Milner bank. Liberal reward if returned to Power Co. office.

S. T. Hamilton

INSURANCE THAT INSURES

It is a business proposition to insure your HOUSE, your MERCHANDISE, your HOUSEHOLD GOODS.

We give you a choice from an even dozen of the best companies.

When you hold a policy from our office

YOU ARE INSURED

S. T. Hamilton

PROFESSIONAL CARDS

D. W. BRUNK
LICENSED AUCTIONEER
Fifteen Years' Experience. Satisfaction guaranteed.
Office, Shoshone Ave., near Main St., Twin Falls.

H. G. MUNYON
Licensed Auctioneer.
Satisfaction guaranteed or no charge. Fifteen years experience.
FILER :: :: :: IDAHO.

ATWOOD FELT COMPANY.
Building Contractors.
Office and Shop corner Shoshone Ave. and Fourteenth St.
PHONE :: :: :: 178.

H. E. HUNT
Undertaker and Embalmer
Open Day and Night.
All Calls Promptly Attended To.
In Harder Building, on Tenth Avenue
TWIN FALLS.

UNDERWOOD TYPEWRITER CO.
Supplies and Stationery.
C. W. LAWRENCE.
BOISE, :: :: :: IDAHO

DR. ROBERT L. NOURBE
Exclusively Eye, Ear, Throat and Nose
Overland Block, Boise, Idaho.

DR. MOSES STEARNS.
Physician and Surgeon.
Office at residence, Shoshone avenue.
Phone 217. Twin Falls, Idaho.

DR. F. T. BENOIT
Physician and Surgeon
Office in Bradley-Smith Building.
Phone 303.
Night Calls—Phone 60.

ELMER D. SHADY
Physician and Surgeon
OFFICE IN BOYD BLOCK.

J. W. BARRETT
Architect
BOX 386 BUHL, IDAHO

SECRET SOCIETIES

TWIN FALLS LODGE,
NO. 45, A. F. and A. M.
Regular meetings held the first Monday of each month. Sojourning brethren cordially welcome.
B. A. BAKER, Secy.
W. M. CHAS. H. MULL, Secy.

M. W. A. CAMP NO. 10899.
Meets 2nd and 4th Wednesdays of each month.
J. M. ROGERS, Consul.
D. W. BRUNK, Clerk.
Phone 123 Idaho Dept. Store Bldg.

TWIN FALLS CHAPTER, O. E. S.
Meets second and fourth Mondays in every month in K. of P. hall.
Matron, MRS. J. B. ELLIS.

TWIN FALLS LODGE NO. 23, I. O. O. F., instituted 1905. Meets every Thursday evening at 7:30. Visiting brothers always welcome.
C. B. CARTWRIGHT, H. A. CRYDER, Noble Grand. Secretary.

Mark M. Murtaugh

Consulting Hydraulic and Construction Engineer
M.-Am.-Soc.-C.-E.

TWIN FALLS, IDAHO
SALT LAKE CITY, UTAH

Princess Incubators and Brooders are sure hatches.

Agents Wanted
PRINCESS INCUBATOR CO.
Idaho Falls, Idaho.

H. N. HAMPTON
DEALER IN NEW AND SECONDHAND FURNITURE, CARPETS, STOVES AND ETC.
MAIN ST. Twin Falls Idaho.

GREEN POULTRY CO.
R. D. No. 1 :: :: Boise, Idaho.
STANDARD BRED POULTRY
BUFF and WHITE LEGHORNS
BUFF and WHITE WYANDOTTES
WHITE PLYMOUTH ROCKS
INDIAN RUNNER DUCKS.
23 first prize at Idaho Inter-Mountain fair, 1907. Write us for prices of stock and eggs—CATALOG FREE.

PROFESSIONAL CARDS

DR. H. W. CLOUCHEK
Physician and Surgeon
Two Years Resident Physician at University of Michigan, Ann Arbor, Michigan.
TWIN FALLS CITY, IDAHO

DR. J. R. MORGAN
Physician and Surgeon
Graduate of Northwestern University Medical School of Chicago.
Office in S. Smith-Bradley Bldg. opp. Hotel Perrine.
Phone—Office 164; Residence 25.

H. Schmalhausen,
Physician & Surgeon.
Oculist & Aurist.
Office, ground floor, next door to Palace Meat Market.

DR. J. D. HUME
Osteopath
Office ——— Pacific Hotel
Phone 105.
Chronic diseases a specialty.
Office hours 9 A. M. to 4 P. M.

DR. D. BROWN LEWERS
DENTIST
Bradley & Smith Block, Opposite Hotel Perrine.
Graduate of Maryland.
Licentiate of Pennsylvania.
Phone No. 109

DR. H. T. BILLINGTON
Osteopath
Consultation Free.
Office in Stothard Bldg. Phone 63.
TWIN FALLS, IDAHO.

P. H. HALL
Contractor and Builder
Estimates Cheerfully Furnished
Twin Falls, Idaho.

SWEELEY & SWEELEY
Attorneys at Law.
Practice in all Courts.
TWIN FALLS :: :: IDAHO

S. H. HAYS
Attorney at Law
821 Main street BOISE, IDAHO

HAWLEY PUCKETT & HAWLEY
Rooms 1-8 Old Fellows Bldg.
BOISE :: :: :: IDAHO
Attorneys at Law.
Practice in all states and United States courts.
James H. Hawley, W. H. Puckett and Jess Hawley.

MCKINLEY & LARGEN.
Attorneys at Law.
General practice in all courts
Rooms 1 and 2, Commercial & Savings Bank building, Twin Falls.

J. H. Wise, Lawyer.
Twelve Years' Experience.
Practices in all courts and before land department in Washington, D. C.
Offices, rooms 4 and 5 over Commercial & Savings Bank, Twin Falls, Ida.

BALL BROTHERS
CONTRACTORS
Architectural Work a Specialty. See us for Plans and Estimates.
Ninth Avenue, between Tenth and Eleventh Sts.
TWIN FALLS IDAHO

J. E. HAYES
Civil Engineer
Phone 73
TWIN FALLS, IDAHO

CHAS. H. MULL
Civil Engineer.
County Surveyor. City Engineer
Office First National Bank Building
P. O. Box 230, Telephone 118

BERG & WARDWELL
Civil & Electrical Engineers.
Drafting. Blue Printing.
Manufacturer's agent for standard power and drilling machinery.
Over First National Bank.

BURTON E. MORSE
Architect
Boyd Block, Twin Falls, Idaho.

FOR SALE OR TRADE FOR FARM LAND.
A new Stock of Merchandise and buildings. For particulars address,
J. A. JELLIISON,
Whitney, Ore.

L. J. Miller
Funeral Director and Furnisher
Two Doors West of Hotel Perrine.
Lady Attendant.
Service Attend with Private Room for Families.
My Personal Service to Care and Detail, including Cemetery Arrangements.
Private Ambulance.
Telephone Day or Night, 103.

STAR RESTAURANT
Best Meal in the City for
25 cents

When you want a dray phone
142
Miller & Warberg
Office opposite Idaho Department Store.

Rock Spring Peacock Coal
We also carry charcoal for domestic purposes.

FILER COAL COMPANY
PHONE 4.

ICE CREAM
THE BEST ONLY
O. K. CANDY KITCHEN
PHONE No. 202.

Nibley-Channel Lumber Co.
Headquarters for Lumber, Sash, Doors, Mouldings, Builders' Hardware, Red Devil Portland Cement, Laramie Plaster, Oregon Lime, Paints, Oils, Glass, Murexco Wall Tints, Ruberoid Roofing, Screen Doors, Rock Springs Coal.
TELEPHONE 28
Offices and Yards 13th Ave and 10th St.

BREVITIES

There will be a dance at Shoshone falls on Wednesday evening of next week. It is nice and cool in the canyon in the evenings and the dances are being well patronized.

Mrs. E. B. Williams and daughter, Miss Lesley Williams, returned on Monday from a visit in the east. They took in all the big cities from Baltimore to Niagara Falls and went as far east as Maine. They had a delightful trip, despite the hot weather.

C. E. Lind, who purchased the giant aturgeon brought to Twin Falls from the Lower Salmon falls at the time of the Salmon river land opening, has had the fish stuffed and mounted. The aturgeon was 10 feet 6 inches long and weighed 676 pounds. It makes a handsome but somewhat cumbersome ornament.

The sage hens caught this last Saturday on "Dad" Page, John Costello, Lou Pettit, Pete Costello, Charley Costello and Byron Page invaded Shoshone basin. The hunters bagged 30 birds on the trip. There were very few young chickens in the bag. The coveys were small and the birds were scattered.

R. A. Carter has disposed of his interest in the firm of Carter, Clair & Lind to J. N. Clair and Carl E. Lind, who will retain the present management of the firm and continue business as Clair & Lind. Mr. Carter will take a vacation before deciding on his future movements. He owns one of the finest properties in and about Twin Falls and has no intention of going away.

Wanted—Information concerning the whereabouts of a copious and thirsty hole in the high line canal. Liberal reward will be paid to any person bringing the hole to the office of the Twin Falls Land & Water Co. (later)—The hole has been found. It was a hole at all. A number of headgates were leaking which caused a loss of five inches in the canal. Excitement has subsided.

Ed Kinney, one of the best known and most skillful telegraph operators in the west, has replaced R. E. Jesse at the Twin Falls depot. Mr. Jesse being transferred to Piler as agent. Mr. Kinney is a brother of Miss Gertrude Kinney, the popular school teacher of Twin Falls. He was instructor of the Western Union office in Pocatello when he left the service some time ago to engage in the sheep business with his father.

I. B. Perrine and daughter, Miss Stella Perrine, returned from the east on Tuesday. They went as far as New York, stopping over at Niagara Falls, where they met Mrs. Williams and Miss Lesley. The meeting was quite unexpected and Stella and Lesley almost missed the falls getting four feet in depth below ground and four feet above. The upper story will be 12 feet in the clear and of the same size as the lower. The entire structure will be very substantially built and conveniently arranged for the loading and unloading of goods.

George D. Alken, who recently secured a franchise from the city for the construction of a side track across Shoshone avenue to block 16, is building a storage warehouse in that block 10x25 feet. The walls will be built of stone, the basement being four feet in depth below ground and four feet above. The upper story will be 12 feet in the clear and of the same size as the lower. The entire structure will be very substantially built and conveniently arranged for the loading and unloading of goods.

E. P. Marshall, vice president of the Union Central Life Insurance Co. of Cincinnati; John Marshall, vice president, and L. C. Miller of Salt Lake City, spent the first four days of this week looking over the Twin Falls tracts, with which they are delighted. They have been piloted by Harry West, who took them over the whole system. The visitors only intended to remain here one day, but they were so impressed with the country that they decided to see it all. The Union Central invests heavily in farm lands and Mr. Marshall said he never saw a better field for that class of investments. After inspecting the west end and seeing the Hagerman valley and Thousand Springs, the visitors took the train at Bliss.

Mr. and Mrs. E. J. Ostrander began housekeeping in their new home at the northwest end of Main street on Monday. They have one of the commodious and well furnished houses in the city and are very comfortably situated.

Services will be held in the new Baptist church, Seventh avenue and Tenth street, on Sunday, August 9, Bible school, 11 a. m., preaching 11 a. m. and 8 p. m. Begin at the close of the morning service. The dedication services will be conducted on Sunday, August 16.

Rev. Chamberlain of the Episcopal church has advised the members of his congregation that he will be unable to hold services in Twin Falls next Sunday. It is probable that he will not be able to visit this city for three weeks.

Superintendent Charles Howitt of the Sparks-Harrell Co. came in from the south yesterday. Mr. Howitt reported that the range is drying up very fast but the cattle are in fine condition. The beef roundup is now in progress.

E. C. Lavering left early on Wednesday morning for Caldwell in his automobile and Chasley Hill followed with his car for Boise on Thursday morning. They were in Bliss and had lunch accounts they were making fine progress.

Roberts & Oughton have been awarded the contract for the cement block and rock work on the Hotel Perring annex. They will manufacture and lay the blocks and do the masonry. Work has been delayed on account of the scarcity of cement. Burying sand will be used and the work will be pushed from now on.

H. H. Howe, whose farm is three miles east of Twin Falls, set out an apple orchard in the spring of 1906, planting two-year-old trees in 1906, planting two-year-old trees in 1907, and he is justly proud of them.

E. J. Wightman and wife of York, Neb., are spending a week here with Mr. and Mrs. A. J. Green and family. This is Mr. Wightman's first trip to Twin Falls, although he has been the owner of land on the North Side for some time. Mr. Wightman said that he was delighted with the country and his prospects and was very glad to find that Mr. Powell's report on conditions here was wholly unreliable. Mr. Wightman has interests in several banking houses in Nebraska.

What is believed to be a rich strata was made in the Walton No. 2 mine near Albion last Wednesday. The mine is about 15 inches in width and is about 15 inches in width and is carrying high values in gold. In a piece brought to this office the free gold is plentifully available and can be seen with the naked eye. This mine is located on the summit of the mountains directly south of Albion and is owned by Thomas Walton of Albion and J. E. Burke of Hook Creek. No assays of the rock have yet been made, but the owners believe they have struck something pretty good.—Cassia County Times.

Al Jones, who was in this week from his farm at the foot of the hills south of Twin Falls, reported that Gra Jones, who is drilling a well for the Norton estate at Goat Springs, has struck a good flow of water at a depth of 400 feet. The water now flows freely from the top of the well, but Mr. Jones expects to get a stronger head by going a little deeper. Tests show that the water has a temperature of 125 degrees, being so hot that it is uncomfortable to handle. The waters of Goat Springs give immediate relief to those suffering from rheumatism and it is expected that the water will be very beneficial for that purpose. Al Jones has two splendid flowing wells on his place, with a temperature of 95 degrees. He uses the water for irrigation.

Rev. Gourley and son Joseph are spending the week on a camping trip in the Shoshone basin.

Rev. H. W. Parker preached in Buhl last Sunday and in his absence his pulpit was filled by Rev. Archer of the Methodist church of Kimberly.

O. E. Carlson and S. G. Hull of the Twin Falls Music house, and Mr. Carlson's brother, accompanying by their families, are on a fishing trip up Rock creek.

Raymond Menko, the infant son of Mr. and Mrs. H. E. Menko of Kimberly, died at the hospital in Twin Falls last Friday morning. The funeral was held from Miller's undertaking parlors Friday afternoon and the services conducted by the Rev. Gourley, interment was in the Twin Falls cemetery.

Ruth, the infant daughter of Mr. and Mrs. J. O. Browning, died early Tuesday morning after a short illness. The interment took place in the Twin Falls cemetery Wednesday afternoon under the direction of L. J. Miller.

J. A. Fennell of Wayland & Fennell, the Boise architects, who designed the Lincoln school, is in Twin Falls inspecting the work on the building. Mr. Fennell stated that the progress being made and if nothing happened to hamper the contractor the building should be finished some time in November.

J. H. Mudd, whose farm is three miles east of Twin Falls, has 40 acres of highest wheat, sown last fall, which would make any farmer's eye blink. He also has about 40 acres of oats which should average not less than 100 bushels to the acre. The oats were put in the last week in March. Mr. Mudd's fields are magnificent and he is justly proud of them.

Edward W. Davis, who has a ranch one mile east of Kimberly, has an acre of oats on his place which will beat anything ever seen on the tract which would make any farmer's eye blink. He also has about 40 acres of a Washington variety and something new to this country. An experiment Mr. Davis planted only one acre Schumaker and the rest went away beyond his expectations. He predicts that the yield will easily be 120 bushels from the acre.

All the gates are closed at the Miller dam and the flow of the river at Shoshone falls is confined to a single channel. In order to divert water to the power plant it is necessary to dam this crevice and blast out another channel. This work is now being done and it has been necessary to shut off the power at times in consequence of the interruptions. There will be no more trouble from this source, however, in future, as there is now ample flow of water into the forebay.

"Twin Falls is the liveliest town on the map between here and Portland," said Mr. E. Schumaker of the O. K. Candy Kitchen when he returned from a ten days' business trip to that city Tuesday afternoon. All the time Mr. Schumaker was gone the minutest thing was known here from the Twin Falls country he was besieged with questions concerning conditions here. There was a general depression in all lines of business throughout Oregon, said Mr. Schumaker, and although he saw some splendid country, the Twin Falls tract looked best to him. He was glad to get home again. While away Mr. Schumaker interested several of his friends in Twin Falls and they will probably locate here early in the fall.

For Strawberries—Raspberries. See A. P. Renier, Sixth avenue and Blue Lakes boulevard, Twin Falls, Idaho.

For Sale. 60 acres No. 1 fruit land in Snake river canyon under Twin Falls canal system; every foot evenly irrigated; soil sandy loam; about 20 acres cleared and fenced, also acres in alfalfa; bearing orchard, apples, pears, cherries, apricots, prunes, peaches and plums; plenty good shade; four-room house; barn; stretch of water for boating; elevation about 200 feet lower than Blue Lakes. Inquire of G. D. Fraser, News office, Twin Falls, Idaho.

KIMBERLY SHOWS HEALTHY GROWTH

Freight receipts for July will be in operation before INCREASE \$5400. JANUARY 1.

Pocatello Brick Substituted for Local Product in Walls of Schoolhouse— Work is Being Rushed on the New Hotel Building.

KIMBERLY, Idaho, Aug. 5.—A. O. Morton is entertaining his brother from Cambridge, Mo., who arrived with his family last week to see Idaho. W. R. Graham has resigned his position as druggist for A. W. Petersen, who owns the Kimberly pharmacy. He and Mrs. Brown will return to their old home at Grand Junction, Colorado. Mr. Petersen now has charge of the store.

H. J. Hummel is building a new residence on his farm two miles east of Kimberly. L. H. Norton has said the Kimberly literary club is to be organized in a few days for his vacation, which he will spend camping, fishing and hunting.

H. M. Fletcher expects to leave in a few days for his vacation, which he will spend camping, fishing and hunting.

M. J. Swan has finished burning another bin of brick which he saves extra fine. He will use them in building a residence for himself and family on his place half a mile west of town.

Mosses Osborne and Campbell are at work this week finishing the house for E. L. Eaton which has just been plastered by W. M. Sharp.

E. M. Kendall and family have moved back to town. They have been staying temporarily at Hanson, where Mr. Kendall has been erecting the dwelling for G. C. Anderson. Those who attended the reception by the Ladies Pioneer club report an enjoyable evening last Thursday. A literary program was rendered and refreshment served.

W. M. Van Houten and crew are busy hauling hay for P. J. Pringle. The freight receipts at Kimberly for the month of July were about \$7000. Last year only \$1500 was received during the same month. This shows the substantial increase in Kimberly business.

Mr. Tourtelotte, the architect from Boise, was here this week looking after the construction work on the school building. The local brick were considered good to heat the weight placed on them by the floor joists so were not used for fillers, and brick from Pocatello were ordered instead.

Mr. Tourtelotte, the architect from Boise, was here this week looking after the construction work on the school building. The local brick were considered good to heat the weight placed on them by the floor joists so were not used for fillers, and brick from Pocatello were ordered instead. The delay is over now on account of waiting for brick and work is being pushed. The window frames are being set in place and the red pressed brick set in red mortar are making a nice appearance. Professor Davis of Julietta, Idaho, has been engaged as principal for the school. Mr. Davis has been secured as intermediate teacher. Miss Hill of Twin Falls will have charge of the primary grades. Other teachers will be added as needed. Professor Davis is trying to get a house and will move here shortly.

COLD STORAGE AND ICE PLANT

Freight receipts for July will be in operation before INCREASE \$5400. JANUARY 1.

Pocatello Brick Substituted for Local Product in Walls of Schoolhouse— Work is Being Rushed on the New Hotel Building.

KIMBERLY, Idaho, Aug. 5.—A. O. Morton is entertaining his brother from Cambridge, Mo., who arrived with his family last week to see Idaho. W. R. Graham has resigned his position as druggist for A. W. Petersen, who owns the Kimberly pharmacy. He and Mrs. Brown will return to their old home at Grand Junction, Colorado. Mr. Petersen now has charge of the store.

H. J. Hummel is building a new residence on his farm two miles east of Kimberly. L. H. Norton has said the Kimberly literary club is to be organized in a few days for his vacation, which he will spend camping, fishing and hunting.

H. M. Fletcher expects to leave in a few days for his vacation, which he will spend camping, fishing and hunting.

M. J. Swan has finished burning another bin of brick which he saves extra fine. He will use them in building a residence for himself and family on his place half a mile west of town.

Mosses Osborne and Campbell are at work this week finishing the house for E. L. Eaton which has just been plastered by W. M. Sharp.

E. M. Kendall and family have moved back to town. They have been staying temporarily at Hanson, where Mr. Kendall has been erecting the dwelling for G. C. Anderson. Those who attended the reception by the Ladies Pioneer club report an enjoyable evening last Thursday. A literary program was rendered and refreshment served.

W. M. Van Houten and crew are busy hauling hay for P. J. Pringle. The freight receipts at Kimberly for the month of July were about \$7000. Last year only \$1500 was received during the same month. This shows the substantial increase in Kimberly business.

Mr. Tourtelotte, the architect from Boise, was here this week looking after the construction work on the school building. The local brick were considered good to heat the weight placed on them by the floor joists so were not used for fillers, and brick from Pocatello were ordered instead.

Mr. Tourtelotte, the architect from Boise, was here this week looking after the construction work on the school building. The local brick were considered good to heat the weight placed on them by the floor joists so were not used for fillers, and brick from Pocatello were ordered instead. The delay is over now on account of waiting for brick and work is being pushed. The window frames are being set in place and the red pressed brick set in red mortar are making a nice appearance. Professor Davis of Julietta, Idaho, has been engaged as principal for the school. Mr. Davis has been secured as intermediate teacher. Miss Hill of Twin Falls will have charge of the primary grades. Other teachers will be added as needed. Professor Davis is trying to get a house and will move here shortly.

WANTED—A good single driver. See J. M. JAYNE, 1 1/2 miles west of Kimberly.



A Good Bank Balance

Is a sure sign of independence. We would like to have you open an account with us, and now is a good time to begin. We pay interest on time deposits.

SAFE DEPOSIT BOXES FOR RENT.

The Commercial & Savings Bank

L. A. WARNER, Cashier.

Dressed Poultry

WANTED

Hotel Perrine

COONEY

—For—

MODERN PLUMBING

and HEATING.

Ninth and Shoshone—Phone 235

Twin Falls Investment Co.

LIMITED

Sole Agents for Water Rights for all Carey Act Lands under the

GREAT TWIN FALLS CANAL SYSTEM

8,000 Acres of Carey Act Land

Still open for original entry under this Canal System

Land, 50 cents per acre. Perpetual water rights, \$25 per acre, ten annual payments. Vehicles from Buhl furnished free to those who desire to inspect land. Prospective entrymen accompanied by competent locators.



Buhl, located 17 miles west of the City of Twin Falls is the leading city on the west end of the tract and the distributing point for a large area, including the stock districts of Three Creek, Butte and Roseworth, likewise the farming and fruit growing districts of Hagerman, Kanoka Flat and Salmon. The railway track is now completed between Twin Falls and Buhl, and train service has begun. Buhl has a splendid gravity system of waterworks, with a pressure of 100 pounds in the business section. It will soon be supplied with electric power and light. Business property values in Twin Falls have increased 500 per cent in less than two years. The same opportunities for investment are presented at Buhl. Now is the time to buy. Write for literature and further information. Address all communications to

Secretary, Twin Falls Investment Co., Ltd. TWIN FALLS, IDAHO



100 BOYS SUITS AT LESS THAN COST

School will soon begin again and the boys will need something better than their vacation suits of overalls.

We find ourselves overstocked with Boys' School Suits and will close them out at less than cost.

This means a big saving to parents who take advantage of this sale, as the Suits are all up to date new goods and the same as will be sold at regular price in the season.

All Ages and Many Patterns

ELDRIDGE'S

Do You Want City Property? If so, see H. A. Stroud & Co., we have a fine list. Some good bargains.

For service, thoroughbred Jersey bull. Terms, \$2.00. Samuel Woodhead, 3 miles north, 1/2 mile west, Twin Falls.

ADVERTISED LETTER LIST

List of letters remaining unclaimed in the Twin Falls postoffice for the week ending August 3, 1908. Parties calling for these letters will please say, "Advertised August 4, 1908."

Letters.

- Baird, Mrs. Jas. S. Baird, Mrs. Emma T. Bennett, Mrs. Lizzie Bryan, Mrs. Mayne Durt, Mrs. J. C. Dutler, Miss Maud Cahoon, H. R. Callins, Mrs. Alice E. Chase, S. H. Crick, B. Davidson, Ed. Dalloy, Chas. Jacobs, L. P. Jones, Mrs. Lucy Jones, S. P. Kidd, Mrs. E. C. Koppelman, M. Lanning, A. K. La Roque, Perry Livingston, Alex Moon, D. P. McCordas, Clare McCrory, Bert McDonald, David (2) McRae, John Neron, Louie Nollak, Hans Orcutt, Thomas H. Packard, K. C. Prescott, Mrs. Sue Rice, Milton Tabor, D. H. Trounson, Chas. Tucker, J. M. (2) Walker, J. D. Willis, Mrs. R. Cards.

- Bates, Parley Barrett, Miss Leona Berg, Miss Ida Berry, Fannie Coole, Mrs. M. H. Curran, W. E. (2) Denny, Jack Denton, Geo. T. Emly, Clemens Green, Marble Green, Mrs. Geo. Grimms, Genevieve Gribble, Ed. Kirkpatrick, P. J. Lins, Mrs. G. A. Monroe, Billy Moore, Mabel McDonald, D. (3) McKay, Laura Meinstram, Mrs. R. H. Palmer, Mrs. M. J. B. Royndson, Jess Sully, J. D. Smitaker, Otto Smith, A. Tucker, A. L. Winters, Archie Postage due on the above letters, 1c each. Letters remaining at the end of 14 days will be sent to the dead letter office. W. H. GREENHOW, Postmaster.

MISTAKES IN FEEDING HOGS

Common Blunders Pointed Out by Kansas Expert.

J. F. Stratton told the Farmers' Institute of Franklin county, Kansas, of these 21 mistakes in feeding hogs:

- 1. It is a mistake for one inexperienced to undertake the feeding of hogs unless he expects to make a study of it and improve upon his mistakes.
2. It is a mistake for the city farmer, living in town, to trust the feeding of his hogs to the average hired man. He is not likely to make a success of it.
3. It is a mistake to try to raise hogs on an exclusive diet. You ask what kind of feed to give them. I will ask what kind of feed can be produced on your farm and in your locality, then give them a variety of it. These feeds should be given in such relation to each other as to meet the varied needs of the swine system.
4. It is a mistake to forget that the hog is a grazing animal.
5. It is a mistake if the hog is not fed in a clean place, free from both dust and mud.
6. It is a mistake to overfeed or underfeed.
7. Ordinarily it is a mistake not to feed the liquid before the solid food.
8. It is a mistake to feed constipating food and nothing to correct it.
9. It is a mistake to feed breeding stuff as if you were fitting for the market.
10. It is a mistake to feed all sizes together whenever the smaller ones are at a disadvantage.
11. It is a mistake not to provide the herd with comfortable quarters at all times. Failure to do this will impair the usefulness of the feed.
12. It is a mistake not to grow the pigs rapidly from birth to market. They should gain every pound possible on the way.
13. It is a mistake to feed the brood sow much corn before farrowing. She should have cooling and laxative foods.
14. It is a mistake to feed her heavily for some days after farrowing.
15. It is a mistake to feed her pigs sour food when they are learning to eat.
16. It is a mistake to fall to feed bone and muscle-forming materials during their growth.
17. It is a mistake to try to feed the pig or hog and the worms that may be in him or the lice that may be on him. And the hog would tell you so if he knew how.
18. It is a mistake if hogs are not fed at regular intervals.
19. It is a mistake, as a rule, to feed too many months before marketing.
20. It is a mistake to feed high-priced feeds and then market at a loss. Figure your probable gain or loss, and govern your feeding accordingly.
21. It is a mistake for any feeder to think himself so wise that he can learn nothing more.

SUNDAY SERVICES.

Presbyterian church, Rev. John Gourley pastor. Services held every Sunday in K. P. hall. Sunday school at 10 A. M. Preaching service at 11. Evening service at 8:00.

Methodist church, Rev. Henry W. Parker, pastor. Sunday school at 10 A. M. Preaching services at 11. Evening service at 8:00. Junior Epworth league at 4, senior at 7:00.

The Brethren of Dunhards' church, Rev. E. A. Koltner, pastor. Sunday school at 10 A. M. Preaching at 11 A. M. Bible study at 6:30 P. M. Evening service at 7:30.

Christian church. Sunday school at 10 A. M. Preaching at 11 A. M. and 8:00 P. M. Y. P. C. E. at 7:00.

First Baptist church, services every Sunday at 11 a. m. and 8 p. m. by Rev. Layton. Bible school at 10 a. m. all services in the Odd Fellows hall. Welcome to all in every service.

Christian Science church. K. P. hall every Sunday at 3:00.

For Sale—Complete 12-roomed, well furnished rooming house, two choice business lots 25-40 feet each, business center, nice lawn and shade trees. Only up-to-date rooming house in town. Doing good business and making money. For sale cheap and on easy terms. Particulars write to D. H. Bandy, Glenns Ferry, Idaho.

If you want to sell, see Carter, Clear & Wright. If you want to buy, see Carter, Clear & Wright.

Dr. F. F. McAtee dentist office with Dr. T. O. Boyd, over Sprague's drug store.

Henry J. Wall, Abstracts, 13 years experience.

Private board and rooms. Telephone Black 218.

Long Time Money to Loan on Farm Security

Missouri Land Co.

Room 4, Commercial and Savings Bank Building - Twin Falls, Idaho

PIES

If you like good Pies you will be interested in the Pies we are making.

Our pans are 3/4 of an inch deeper than the regular bakery pie pan and we fill the pans. The crust is shortened with pure lard (not compound lard) and is flaky and delicious. Then we sweeten and season the fruit fillings as would the best housewife cook, and they taste good.

"THEY TELL AT THE TABLE."

We charge 20 cents for them and make them fresh every day in time for lunch.

SMITH & SMITH BAKERS

STOP! LISTEN! READ!

The Farmers Real Estate Co.

Office in Postoffice Building

Where the best bargains on the Twin Falls tract in ranch land and city property will be at our disposal. We will also buy and sell horses and try to keep on hand the BEST GRADE OF DAIRY COWS that we can get.

We welcome the farmer, the laborer, the business man and the investor to our office. Make known your wants whether you want to buy or sell and we are at your service to make the best possible deals for you. As we are from Missouri, we are the boys that can show you the BEST BARGAINS to be had on the Twin Falls tract.

OUTSIDE CORRESPONDENCE SOLICITED AND PROMPT ATTENTION GIVEN TO ALL INQUIRIES.

REFERENCES—ANY BANK IN TWIN FALLS.

Capital Stock \$50,000 Yours for business, WHITE & McMASTER.

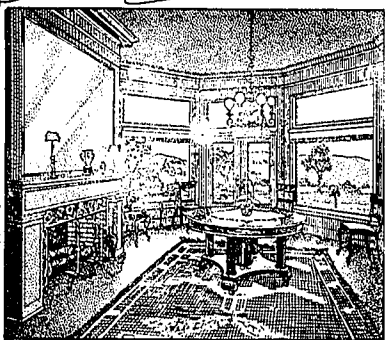

IN THE SUMMER HOME

The OLIVER Typewriter

provides an ideal correspondence convenience, for both guests and hosts.

On it letters are easily, readily and quickly written.

It is mastered in a minute—is so startlingly simple that no study is required or practice necessary.

Its work is legible, concise, pleasing and refined.

Its appearance is in harmony with the handsome of homes.

To be seen and secured of

HILL & TAYLOR Local Agents Twin Falls, Idaho

H. A. STROUD & CO.

Exclusive Real Estate and Investments.

Office in St. Regis Block

Shoshone avenue, Ground Floor.

We always have customers for land at its present value.

H. A. STROUD & CO.

Who do as they advertise.

Abstracts of Title

FIRE INSURANCE

Twin Falls Title & Abstract Co. OVER FIRST NATIONAL BANK. PHONE 168.

The Largest Fire Insurance Agency in Southern Idaho.

Everybody Works but Father

He does nothing but run the bar at the Hotel Perrine, Twin Falls. Only the choicest brands of Wines, Liquors and Cigars

H. C. Sorenson & Co.

City Lots, Irrigated Lands, Improved Farms Stock Ranches, General Land Business

J. M. HALE

Twin Falls North Side Realty Company

JEROME, LINCOLN COUNTY, IDAHO

Relinquishments of Carey Act Lands a Specialty

References:

Boise City National Bank, Boise, Idaho; First National Bank, Twin Falls, Idaho; State Savings Bank, Topeka, Kansas; Jerome State Bank, Jerome, Idaho.

Adams, Pilgerrim Co.

Lumber Yard and Planing Mill

Dealers in all kinds of Building Material, including Builders' Hardware, Nails and Glass. MILL WORK A SPECIALTY. Estimates Cheerfully Furnished.

YARD FACING RAILROAD TRACK AT THE FOOT OF 12TH ST.

S=N=A=P

We have a lot of all Patent and a lot of Kid Ladies' Oxford, formerly sold at \$2.75, which we are going to close out at

\$2.00

"We have your size."

Also have a full line of Everwear Hosiery in both Ladies' and Men's.

TRY THEM

THE FAMOUS SHOE STORE

A BARGAIN 160 ACRES

Southwest of Buhl, with no rock, at \$15 an acre. Land is close to big lateral and has east slope.

Idaho Realty Co.
BUHL, IDAHO

SPECIAL

ONE BERKSHIRE BOAR
Long Yearling.
He will improve your herd.
Price right.
Satisfaction guaranteed.

J. E. Steinhour
Murtaugh, Idaho.

ANDERSON the JEWELER

Watches
Diamonds
Jewelry
Silverware

Fine China
Cut Glass
Watch Repairing
and
Engraving

All Work
Guaranteed

Pike Bldg.

Mining location blanks at The News office.

GEORGE R. DUNN

J. M. SHANK

DUNN & SHANK

Real Estate
Farm and City Property

BUHL, :: :: :: IDAHO.

WE WANT YOUR STOCK PRODUCTS

Bring us your Hogs, Veal, Eggs and Mutton, and we will buy them.

Highest Market Price Paid
TWIN FALLS MEAT COMPANY

Irrigated Lands Co., Ltd.

Twin Falls, Idaho

OFFICE, NORTH-WING-HOTEL-PERRINE.

Money to Loan on Improved Farms.
Real Estate Insurance.
Investments made for Non-Residents. The Benefits of 20 Years' Experience in Farming by Irrigation at the Service of our Customers.

A. McPHERSON.

GEO. F. SPRAGUE.

Twin Falls, Idaho.

GUIBERT and PRIEBE

"CLOVER BLOSSOM" pattern in STERLING SILVER just received.

Watch Repairing and Adjusting a specialty.

GUIBERT and PRIEBE

COULEES NOT WATER COURSES

Interesting Decision Rendered by Judge Walters.

A point of great interest to the Twin Falls farmers has been raised in his decision in the case of A. B. Bevelin vs. Henry Workman. It affects the disposal of waste water in so-called coulees which, Judge Walters holds, are not natural water courses and cannot be burdened with an unusual flow of water, or with any annoyance or damage of the land owner through whose property the coulees pass. Touching upon the question as to whether or not the defendant, Workman, has a legal right to use certain natural depressions locally designated as "coulees," which traverse the land of the plaintiff, Bevelin, for the purpose of carrying off waste water from the defendant's land, Judge Walters says:

"The testimony indicated that this 'coulee' was not a natural water course, but a depression made by the contour of the land and in which surface water flowed during the spring rains and the time of melting snows."

If the "coulee" in question in this case is a natural water course, that is a stream of water usually therein and flowing in a particular direction, with well defined channels and banks, plaintiff's land would not be injured by the flow of waste water in such "coulee" from defendant's land, but a natural water course does not include a depression in the land which conveys water only in the time of heavy rains and water that may accumulate from melting snows.

If at the time plaintiff herein selected and filed upon his land he found a stream of water flowing across the same or a depression that conveyed water from some natural source during the greater part of the year, the law will presume that he so selected his land with the fact in mind that his land was burdened with the flow of a stream of water, and if defendant's waste water did not so augment the natural flow to so extent that damaged plaintiff, then defendant would have the right in law to flow the waste water from his holdings across the lands of plaintiff; but where, as I view the facts of this case, the plaintiff's land, in its natural state, was not burdened with a flow of water in said coulee only during a few days during the year and possibly not every year; that is, during heavy rains and melting snows, the law does not subject plaintiff's land to the burden of a flow of waste water from the land of defendant, or any other source, during the entire year, or at such time or times as defendant selects to cause it to flow.

"If plaintiff may choose to cultivate the land with the best of soil, or apply it to any number of other possible uses, which the occasional flow of rain and snow water in the early spring of the year would not render impossible, and if he should so select, this is his privilege and right under the law, and defendant is not privileged, under our law, to defeat this right of the plaintiff by causing waste water to flow from his fields down, across and upon plaintiff's lands."

In irrigating one's fields, as in all other matters in this state, a citizen must use, control and care for his own property that its use by him does not injure his neighbor. If it is a hardship or annoyance to him to be forced to control the waste water from his fields, the law very rightly places this hardship and annoyance upon the author of the act himself, and does not shift the burden to the shoulders of his neighbor. His neighbor has the right to enjoy his own land free from any encumbrance or privileges in favor of another, except such as the law imposes, and the law does not impose any encumbrance such as is here sought to be invoked. Defendant exposed the flow of such a quantity of waste water by offering testimony that a part of this waste water was caused by leakage from the canal and over which he had no control, and for which, of course, defendant is in no wise liable.

STRAYED—North Side, a brown mare, 1200 pounds, mottled branded "L" left flank; \$10 reward. E. W. RICE, Jerome, Idaho.

Notice.

The members of the Twin Falls County Poultry association will meet in the Commercial club rooms in Twin Falls on Saturday, August 15, at 2 p. m. All those interested in poultry are invited to attend.

MRS. B. F. McPHERSON,
Secretary, Peavey, Idaho

Notice.

A teachers' examination for first, second, third and primary grade county certificates will be held in this office August 27, 28 and 29.

The final eighth grade examination will be held at this office August 27, 28 and 29.
Any one wishing to room or board teachers for the coming school year, please leave word at this office.
Joint Institute of mining counties will be held in Pocatello, Sept. 31 and Oct. 1, 2, 3 and 4. All teachers of this county are requested to attend. Sincerely, EDNA DE BOV, County Superintendent.

OREGON SHORT LINE.

Excursion to Canada August 4. Via Oregon Short Line. Greatly reduced rates to Lethbridge, Stirling, Raymond, Magrath, Cardston. Tickets limited to 30 days. Excursion train will leave Salt Lake 11:45 p. m., August 4, passing through northern Utah and Idaho August 5. See agents for rates and further particulars.

For the best cigars and tobacco, go to the Liberal.

A Farm Bargain.
For sale, 40 acres, 3 1/2 miles SE of Twin Falls. All in fine crop of alfalfa. Good, smooth land and lays fine for irrigating; small house, barn and orchard; \$95 per acre.
H. W. SHUBERT, Twin Falls, Idaho.

RAGS WANTED—Cash paid for clean rags at the News office.

CASH FOR ROADS AND SCHOOLS

Twin Falls Will Receive Revenue From Cassia National Forest.

Announcement has just been made of the amounts which each state containing national forests will receive under the new law giving 25 per cent of the gross receipts from forests to these states. The total amount to go to the states, from the receipts of the fiscal year which ended June 30, is \$47,663,775.

The amounts to go to each state or territory are: Alaska, \$2,684,78; Arizona, \$42,610,44; Arkansas, \$313,68; California, \$52,437,78; Colorado, \$50,855,97; Idaho, \$50,907,84; Kansas, \$645,55; Montana, \$75,807,41; Nebraska, \$2,345,77; Nevada, \$4,677,95; New Mexico, \$25,464,12; Oklahoma, \$65,448; Oregon, \$73,313,52; South Dakota, \$8,456,59; Utah, \$32,151,02 (including Uinta Indian refund of \$5,348,07); Washington, \$18,032,79, and Wyoming, \$41,402,58.

The law requires that this money be expended upon public roads and schools by the counties which contain national forest land. In this way the counties are compensated for the reduction of taxable area brought about by the existence of the forests. Before this year the states have received 10 per cent of the gross receipts, but congress voted last winter to increase the amount to 25 per cent. The Cassia national forest, which lies within the boundaries of Twin Falls and Cassia counties is one of the smallest in the state, likewise one of the most beneficial. What proportion of the receipts from the Cassia forest will be received by Twin Falls county has not been announced, but it will be as welcome as it is unexpected. Presumably the money will be distributed pro rata among the various school and road districts in the county.

OREGON SHORT LINE.

Excursions to Payette Lakes. Via O. S. L. daily June 20th, to September 30th. Thirty day limit from date of sale. See list of agents for rates and further particulars.
D. E. Sullivan,
Agent, Twin Falls, Idaho.

Piano Tuning—S. G. Hall, Twin Falls Music House; 15 years experience.

Wanted—To trade Improved farm for the residence property located in Oklahoma rented for \$50 per month. Address P. Box 248.

FOUND—On street south of Main street, near 6th avenue, a pair of eyeglasses. Call at News office for name.

WANTED—A single driving horse and buggy. Address S. H. BOLTON, Twin Falls.

FOR SALE—Sideboard, hall tree, large mirror and other pieces of furniture. S. H. BOLTON, Twin Falls.
Everything in legal blanks at The News office.

H. S. Martin C. H. Burton

MARTIN & BURTON

Civil & Hydraulic Engineers.

U. S. Deputy Mineral Surveyors.

Licensed Surveyors

Plans made, estimates furnished

Office over Harder's Grocery

Twin Falls, Idaho.

Phone 187 P. O. Box 415

LATEST and best THING

on the market—Strong and Durable Rubber Bath Tubs.

Call in and see them.

J. A. BUCHANAN
REPAIR SHOP

South of Idaho Department Store.

Dick Low Wheat. Miller Perforo Lumber Co., Ltd. of Buhl, Idaho, still have a limited amount on hand.

For Sale—By M. J. Solby, 1 1/2 miles north of Hannon, wagon, back, binder, mower and several other small articles.

Twin Falls Livery & Feed Barn

Horses Bought, Sold and Exchanged.
New Rigs, Good Teams, Reasonable Prices.
Excursions to Falls and Lakes Every Sunday.
Special Attention Given to Picnics and Family Parties.

Phone 18 GALLIHER & SONS, Props.

Do You Live In a House?

The Idaho Construction Co.

Does all kinds of building.
Construction and Engineering work.
Concrete Construction a Specialty.
We make Cement Blocks and lay sidewalks. Let us figure with you. Prices right.

On 12th street, opposite Standpipe : : : Phone 236

All Land Sale Records in America Broken on the

Salmon River Tract

70,000 acres taken up within 72 hours after the opening—
June 1, 1908.

10,000 ACRES

of choice land left, but it is going fast.
Filings are constantly being made.

NO AGENTS EMPLOYED NOR COMMISSIONS PAID—SETTLERS ARE THEIR OWN AGENTS

Those who desire to share in this great opportunity should lose no time in coming or writing for information to

Twin Falls Investment Co.

SOLE AGENTS

TWIN FALLS, IDAHO

BIRTH AND BREEDING WILL WIN

Farnese Cigars

ARE THOROUGHBREDS

HENRY J. WALL

ABSTRACTS

13 YEARS EXPERIENCE

BUHL PREPARED FOR FIELD DAY

(Continued from Page 1.)

from the Magic City for a few hours Friday.

E. M. Wright of Chicago was a guest of Hotel Buhl Saturday.

H. H. Parker of Filer was a Buhl business visitor Friday.

F. Chase of Riverside, Calif., was looking for an investment on the west end of the tract last week.

R. H. Schneckel, representing the Great Shoshone & Twin Falls Water Power company, appeared before the board of trustees Monday night and submitted a proposition to them for lighting the town. He said that his company had a franchise to set its poles and run its wires in this town, and that there was nothing to consider except the contract. If any, that might be entered into between the board and the company. He said the rates for power purposes would be Spokane rates or the same as those in Twin Falls. The board took the matter under consideration. It is likely that a contract for five arc lights will be made, this number being deemed sufficient for the present.

James Smith and John Smith of Twin Falls were in Buhl last week on business.

Mrs. H. E. Wilkinson and children arrived Monday from Belle Plaine, Iowa, to join Mr. Wilkinson, who has been here for several weeks and purchased several pieces of land. The family will make this end of the tract their future home.

County Clerk and Recorder H. T. Went was in Buhl yesterday with a party of eastern friends whom he was showing around the tract.

E. Marshall and John E. Marshall of Cincinnati registered at Hotel Buhl Monday.

J. H. Davidson of Grand Rapids, Mich., was a prospective investor on this end of the tract Monday.

M. C. Ware returned from Seattle Monday. His family will be here as soon as their residence is ready for occupancy.

Miss Vera R. Butler of Cephas was a Buhl visitor last week.

Miss Ruby Nelson came up from Filer Monday and spent a few hours visiting friends here.

Z. L. O'reutt of San Jose, Calif., was a prospective land purchaser in Buhl Tuesday.

J. Andy Wilson, the Buhl baseball manager, went to Twin Falls Sunday and returned home Monday. While in the Falls he arranged for two games of ball with one of the Falls clubs, to be played here Friday and Saturday. The Friday game will be played immediately after the arrival of the train on that date, and the Saturday game will be played in the afternoon.

An accident occurred at the brick

factory Monday that caused a break in the machinery. Someone entered the place on Sunday when there was no one about the premises and screwed up the lemons so tightly as to break a casting when the factory started up Monday morning. A casting was wired for immediately. About nine the broken casting was patched up by a blacksmith and will do until the new casting arrives. There was not much time lost.

John L. Caldwell of Oakland, Iowa, a former partner of E. A. Milner in the lumber business in the home town of Mr. Caldwell, spent last week visiting Mr. Milner, returning home Monday by way of Idaho Falls. Mr. Caldwell and Mr. Milner were partners 30 years ago. The Iowa man wanted to see for himself how the Idaho was getting along and engaged in person for that purpose. He was loud in his praise of the west end of it. He declared that this would prove to be the best fruit country in the world. He expressed a desire to come back and spend the fall and winter with Mr. Milner if the latter would promise to let him monkey around the grain elevator which the Milner-Perrin Lumber company intends to build. Mr. Milner promised and no doubt Mr. Caldwell will spend a pleasant winter in Buhl.

John Meyers of Cephas was awarded a contract to carry the mail three times a week between Cephas and Buhl by way of Castelford. This will be the best fruit country in the world living out in that part of the country.

Mrs. J. H. Smith, who has been the guest of her daughter, Mrs. A. J. Milner, left for her home in Minneapolis Wednesday.

Mrs. J. Warren White entertained the St. Elizabeth guild Thursday afternoon. Dainty refreshments were served at the close of the business meeting. Owing to the extreme heat the guild adjourned to meet in September.

Miss Lucy E. McConnell spent Wednesday in Twin Falls.

Mr. and Mrs. Russ Alfred and daughter Hazel will leave on Sunday for a two weeks' visit in Mendocino, the guests of Mrs. Alfred's brother.

Mr. and Mrs. Frank Hayward entertained Dr. and Mrs. McCluskey, Miss Nan Vance and Ross Ellison on Thursday evening at dinner.

Ross Ellison and Jake Shank were the hosts for a jolly party at Riverside farm Sunday and Monday. Those who enjoyed their hospitality were Mrs. W. E. Aaron, Miss Dummer, Miss Sadie Dummer and Miss Stella Angell.

Judge and Mrs. Boggs, Dr. Duckett, Messrs. Francis Macdonald, Tempest Davis and Penny spent Sunday at Riverside farm and Thousand Springs.

The music-lovers of Buhl greatly enjoyed the recital given Monday evening by the Angell-Dummer concert company of Salt Lake, ably assisted by Mrs. W. E. Aaron of Oakley. The

vocal numbers by Miss Stella Angell were remarkably well rendered, and showed a voice of fine quality and careful training. Miss Nan Dummer, the pianist, pleased her audience by her rendition of the numbers of the program. Miss Dummer has just returned from Chicago, where she has been studying for some time. Mrs. W. E. Aaron certainly delighted all who heard her with her dialect readings. Her rendition of "The Moon Shiner" was especially fine. A dance followed the program. Those present were Messadams Holmes, Hayward, Nihart, Boggs, White, Layne, McCluskey, Misses Nan Dummer, Stella Angell, Sadie Dummer, Willa Eden, Nan Vance, Messrs. Hayward, Knight, Macdonald, Davis, White, Nihart, Shank and Ellison.

Preparations are being made for an elaborate social to be given by the Ladies' Aid society in the city park Wednesday evening, August 12.

Miss Mary Hincley entertained the Aid society Thursday afternoon.

G. L. Eveleth has commenced clearing land on his farm southwest of town. He has 400 acres in the place and expects to put in 50 acres this fall. It will be the home place when Mr. Eveleth gets it fixed up and also one of the finest farms on the tract. There are 40 acres on the east side of the high line and 300 on the other side. Salmon river canyon is on the west, Ringert's farm on the north and the foothills on the south. To the east is the great Twin Falls tract and as far as the eye can see are waving fields of grain and alfalfa all ready to be harvested.



Men's styles in clothing change radically from season to season—indeed, what is "the thing" one season is quite passe the next. Recognizing this fact, it is our policy never to carry over any goods, but to close them out at the end of the season, regardless of cost. We therefore offer the odds and ends of this season's selling at sharp reductions.

Every Suit Included in this Sale is from our regular stock—no cheaply made merchandise bought for the occasion—the same high grade materials, superior styles, perfect fit and fine workmanship which characterize all goods we sell.

Our Stock Must Be Closed Out.

The Reductions are Sharp.

The Savings are Large.

The Benefit is Yours.

The Quantities are Limited.

Better Choose Quickly.

STALKER The Clothier

Next to HARDER'S GROCERY

We Have Money to Loan---We Have Land to Sell

We have relinquishments. We have town lots. We have a bargain in a well equipped stock ranch.

We have 240 acres in cultivation for \$60.

We have 80 acres for \$45.

We have 66 acres of fine land for \$42.

We have 60 acres of the best for \$90.

We have 40 acres improved near Twin Falls, \$80.

We have 40 acres adjoining Twin Falls, \$200.

We have 20 acres highly improved near Twin Falls, \$175.

We have acreage tracts close in. We have houses to sell. We have houses to rent. We have what you want, and will give you the benefit of our judgment and experience.

C. E. EVANS & CO.

Real Estate and Investments

Next to the New McCormick Bank
Twin Falls, Idaho

THE GREAT RED TAG SEMI-ANNUAL Clearance Sale and Buying Carnival

At The

IDAHO DEPARTMENT STORE

Is a great success. Hundreds of people crowded the store last Saturday almost suffocation, eager to pick up the wonderful values offered in all departments. Remember the stock is large and we have plenty for all, so don't fail to come. The sale continues two weeks, till Saturday night, August 15. Ask your neighbors about the values in Shoes, Clothing, Wash Goods, Ladies' Wash Suits and Waists. The prices are cut in half. Men's and Boys' Clothing cut to no profit. The stock must be reduced. Don't miss this opportunity to buy a nice suit, good enough to wear at any time of the year. Twenty-five people took advantage of our big Cut Price Suit Sale Saturday. 50-cent Underwear real tagged at 38 cents. All Summer Hats at ridiculously low prices. Negligee Shirts at manufacturers' cost. We thought we had plenty of help for our opening day, but they were snowed under before 10 o'clock, but thanks to the patient public, we hope to have more extra help for next Saturday.

Don't fail to visit this harvest of values. They are values you will see at a glance.

Don't pay 25 to 35 cents for nice laundered Sun Bonnets when you can take your pick here at 12 1/2c. Ladies' \$25 rubberized Silk Coats at \$19.48.

If you have not done so, visit our sanitary Grocery Department. Everything is kept in the best of order and clean. If you are not getting your groceries from this busy department, leave your name and address and we will have our obliging delivery boys call on you. Thanking the buying public for their generous appreciation of this our First Semi-Annual Clearance Sale in Twin Falls,

THE IDAHO DEPARTMENT STORE

GEO. B. BANTA, Manager