

TWO SHIFTS FOR KIMBERLY MILL

GRINDING WILL CONTINUE DAY AND NIGHT HEREAFTER.

Demand for flour is so great that Management Has Decided to Double the Output—Mill Now Being Overhauled Preparatory to Change.

KIMBERLY, Idaho, Aug. 12.—Mrs. E. U. McIntire has been staying at Rock Creek during the absence of her mother, Mrs. Jones, and the butcher has been butchering for awhile.

Mr. and Mrs. Hudson are entertaining their daughter and son-in-law and family from Wisconsin. They like Idaho and may decide to remain here hereafter.

Mr. Stroud was here from Twin Falls last week with a party of land buyers, showing them Kimberly. Mr. and Mrs. A. E. Soule were visitors at Jerome Saturday and Sunday.

E. U. McIntire and wife attended the circus at Pocatello. They report a good show and a large crowd.

Mr. and Mrs. A. E. Soule were visitors at Jerome Saturday and Sunday. E. U. McIntire and wife attended the circus at Pocatello.

Quite a number of Kimberlites are visiting here Saturday to see the growing town of the west end and also to attend the Wild West show.

Mr. Turner and wife and two daughters arrived Saturday from Central, Mo. Mr. Turner is the father of W. H. Turner of Kimberly.

Mr. and Mrs. A. E. Soule were visitors at Jerome Saturday and Sunday. E. U. McIntire and wife attended the circus at Pocatello.

Mr. and Mrs. A. E. Soule were visitors at Jerome Saturday and Sunday. E. U. McIntire and wife attended the circus at Pocatello.

WENDELL REPORTS MANY ARRIVALS

BERWYN, ILLINOIS, COLONY IS RAPIDLY INCREASING.

Work Will Be Started This Week on the Schoolhouse—Several New Homes Have Been Started in Town and on Nearby Farms.

WENDELL, Idaho, Aug. 9.—J. M. Fresno has resigned his position at the engineers' camp and is in business at Jerome.

Mr. and Mrs. H. D. Jackson of Chicago came here this week and expect soon to be living on their farm west of town. Mr. Jackson will open a real estate and insurance office in the near future.

Mr. C. M. Dinger and son of Chicago joined Mr. Dinger this week. They are now living in the house at the lumber yard.

Mr. and Mrs. J. P. Pate of Berwyn, Illinois, are here to reside at the new home on the Berwyn-Wendell Development Co., Ltd., of which company he is president.

Work will be started this week on a two-room schoolhouse. N. T. Smith will open a hardware store in the remaining store room.

Mr. E. A. Kenny and two sons arrived here from Berwyn, Ill., Saturday. Mr. Kenny has just completed a two-room schoolhouse.

Mr. and Mrs. H. D. Jackson of Chicago reached town this week. They are now living in the house at the lumber yard.

Mr. and Mrs. J. P. Pate of Berwyn, Illinois, are here to reside at the new home on the Berwyn-Wendell Development Co., Ltd., of which company he is president.

Work will be started this week on a two-room schoolhouse. N. T. Smith will open a hardware store in the remaining store room.

MOST STUPENDOUS IRRIGATION PROJECT EVER UNDERTAKEN

Twin Falls South Side canal system to be extended west of the Salmon river to cover more than half a million acres between the Salmon and the Bruneau rivers--State land board has granted the segregation to the Buhl-Kimberly corporation and the Milner corporation, the two organizations which comprise the Twin Falls Land & Water Co.

The most gigantic irrigation enterprise in America had its formal inception in Boise on Monday, August 10, when the state land board of Idaho granted the Twin Falls Land & Water company's application for the segregation and extension of the main and high line canals of the original or south side Twin Falls system.

Negotiations had been pending for some time between the state and the Twin Falls Land & Water Co., which includes the Buhl-Kimberly corporation of Sharon, Pa., and the Milner corporation of Salt Lake City.

The first session of the Bible school was held at 10:30 Sunday morning. At 7 o'clock Sunday evening Rev. H. R. Flegelbaum preached.

A survey camp has been stationed near Colonel Avery's with Heller in Lake City.

A good run of water was struck on Senator Hastings' farm at about 200 feet.

Mr. Schantz has returned to his home in Hartford, Wis. He, with Mrs. Schantz, will return in the spring and settle on his farm west of town.

Mr. and Mrs. H. D. Jackson of Chicago reached town this week. They are now living in the house at the lumber yard.

Mr. and Mrs. J. P. Pate of Berwyn, Illinois, are here to reside at the new home on the Berwyn-Wendell Development Co., Ltd., of which company he is president.

Work will be started this week on a two-room schoolhouse. N. T. Smith will open a hardware store in the remaining store room.

MURTAUGH LAMBS IN GOOD DEMAND

TWO LARGE SHIPMENTS TO BE MADE SEPTEMBER 1.

J. I. Tolman Belle 1300 Head to Critchfield & Skillern to Be Delivered at Milner, and J. W. Walker Will Ship 1200 to Chicago.

MURTAUGH, Idaho, Aug. 12.—Farmers have their first crop of hay in the stack and are starting on the second.

L. L. Pearcey sold his 40-acre tract north of town to Mr. Bullner of Blue Lakes, consideration \$750 bonus.

The land to be irrigated has been carefully cruised, that being, perhaps, the most important feature of the enterprise.

The infant child of Mr. and Mrs. E. B. Ebers was a business visitor at the county seat Monday.

Mr. Woodhouse of Idaho Falls is visiting with his sister, Mrs. M. B. Boley.

Mr. Jones of Monan, Idaho, is visiting here, Mr. F. Jones.

Mr. and Mrs. E. B. Ebers was a business visitor at the county seat Monday.

Mr. and Mrs. E. B. Ebers was a business visitor at the county seat Monday.

Mr. and Mrs. E. B. Ebers was a business visitor at the county seat Monday.

BIG CROWD VIEWS BUCKING CONTEST

FINE SPECTACLE PROVIDED BY TOWN OF BUHL.

Fractious Horses and Daring Riders Furnish Stirring Brand of Excitement—First Prize Won by O. H. Harvey—Indian Rider Barred.

BUHL, Idaho, Aug. 12.—J. W. Tull visited Milner last week on business. Thomas Dovsky of Worthington, Minn., arrived in Buhl Friday.

Mr. and Mrs. E. B. Ebers was a business visitor at the county seat Monday.

Mr. and Mrs. E. B. Ebers was a business visitor at the county seat Monday.

Mr. and Mrs. E. B. Ebers was a business visitor at the county seat Monday.

Mr. and Mrs. E. B. Ebers was a business visitor at the county seat Monday.

Mr. and Mrs. E. B. Ebers was a business visitor at the county seat Monday.

Mr. and Mrs. E. B. Ebers was a business visitor at the county seat Monday.

Mr. and Mrs. E. B. Ebers was a business visitor at the county seat Monday.

Mr. and Mrs. E. B. Ebers was a business visitor at the county seat Monday.

POPULATION OF FILER GROWING

THREE BIRTHS ARE REPORTED IN ONE WEEK.

Number of Filer Citizens Enjoy Success in the Bucking Contest at Buhl—Mrs. Roy King Dies at the Twin Falls Hospital.

FILER, Idaho, Aug. 12.—Ruby Snelson gave birth to a baby Sunday.

Rita Shark of Buhl is visiting Ruby and Flora Snelson this week.

Frank Turner left for La Crosse, Wis., Sunday.

Two other members of Filarians went to Buhl on the 8th to see the bucking bronchos.

Born to Mr. and Mrs. H. G. Munger, an eight-pound boy.

Mr. and Mrs. H. G. Munger, an eight-pound boy.

Mr. and Mrs. H. G. Munger, an eight-pound boy.

Mr. and Mrs. H. G. Munger, an eight-pound boy.

Mr. and Mrs. H. G. Munger, an eight-pound boy.

Mr. and Mrs. H. G. Munger, an eight-pound boy.

CONSTRUCTION ON HANSEN SCHOOL TO USE WAGONS

WILL COMMENCE BEFORE THE END OF THE MONTH.

Excellent Camp Has Been Completed and All is in Readiness for the Electric Power, Which Will Be Available in a Short Time.

SALMON RIVER DAM, Idaho, Aug. 12.—Within the month the actual construction work of the Salmon river dam will begin.

The work of the past three months has been confined to testing for bedrock and the construction of the camp.

Numerous diamond drill borings at the dam site have been completed to a depth of 60 feet.

On the bench overlooking the valley of the Salmon river and directly above the dam site is probably the finest construction camp ever built in the state.

This camp was planned by Constructing Engineer C. H. Harding, who is now visiting Oregon to locate the buildings most advantageously and build on sanitary principles is much in evidence.

FIRST AUTO ON THE NORTH SIDE

OTIS SYSTER VISITS JEROME AND SHOSHONE.

Makes the Trip from Clear Lake by Way of Blue Lakes—Farmers About to Cut Second Crop of Hay—Weather is Warm in the Canyon.

CLEAR LAKE, Idaho, Aug. 11.—The weather is warmer and there is less precipitation in this vicinity than there has been for years.

Mr. and Mrs. A. G. Madella has been ill for the past week.

Mr. and Mrs. A. G. Madella has been ill for the past week.

Mr. and Mrs. A. G. Madella has been ill for the past week.

Mr. and Mrs. A. G. Madella has been ill for the past week.

Mr. and Mrs. A. G. Madella has been ill for the past week.

Mr. and Mrs. A. G. Madella has been ill for the past week.

Mr. and Mrs. A. G. Madella has been ill for the past week.

Mr. and Mrs. A. G. Madella has been ill for the past week.

Mr. and Mrs. A. G. Madella has been ill for the past week.

Mr. and Mrs. A. G. Madella has been ill for the past week.

TURN IN YOUR LIBRARY BOOKS

Otherwise You Will Deprive Others of Library Privileges.

The last case of free traveling library books has been held up for weeks awaiting the return of Loran Tubbs borrowed "Moro About Teddy B. and Teddy G."

Mr. and Mrs. A. G. Madella has been ill for the past week.

Notice to Creditors. Estate of Elton M. Larson, deceased. Notice is hereby given by the undersigned administrator of the estate of Elton M. Larson, deceased, to the creditors of and all persons having claims against the said deceased, to exhibit them with the necessary vouchers, within ten months after the first publication of this notice, to the said administrator at the Bank Creek office of Twin Falls, state of Idaho. Dated July 13, 1908.

HANS P. LARSEN, Administrator of the Estate of Elton M. Larson, deceased. W. P. GUTHRIE, Attorney for Administrator of said estate. First publication, July 17, 1908. Last publication, Aug. 14, 1908.

Notice for Publication—Final Proof. I, John J. Glenn of Buhl, Twin Falls county, state of Idaho, who made entry No. 2142, under the provisions of an act of the legislature of the state of Idaho, commonly known as the "Carey act," approved March 2nd, 1889, which embraces the NW 1/4 of NW 1/4 of section 7, township 9 S., range 16 E., do hereby give notice of my intention to make final proof to establish my claim to the land above described, and that I expect to prove that I have resided on, reclaimed and cultivated said land as required by law before E. B. Williams, representative of the State Land board, at Buhl, Twin Falls county, Idaho, on the 1st day of September, 1908, by two of the following witnesses: J. C. Blevins, W. H. Wilson, VIII Fancher, Charles Arthur, all of Buhl, Idaho. JOHN J. GLENN, Entryman.

Notice for Publication—Final Proof. I, Rosa H. Hoskins of Twin Falls, Twin Falls county, Idaho, assignee of Amos V. Moore, who made entry No. 1968, and assignee of Leroy H. Giffin, who made entry No. 2055, under the provisions of an act of the legislature of the State of Idaho, commonly known as the "Carey act," approved March 2nd, 1889, which embraces the NW 1/4 of SE 1/4 and SW 1/4 of SE 1/4 of section 16, township 9 S., range 16 E., do hereby give notice of my intention to make final proof to establish my claim to the land above described, and that I expect to prove that I have resided on, reclaimed and cultivated said land as required by law before E. B. Williams, representative of the State Land board, at Twin Falls, Twin Falls county, Idaho, on the 28th day of August, 1908, by two of the following witnesses: W. H. Switwood and J. C. Switwood of Filer, Idaho, and J. Hoskins and W. E. Palmer of Twin Falls, Idaho. ROSS H. HOSKINS, Entryman.

Notice for Publication. Department of the Interior. U. S. Land Office at Hailu, Idaho. July 7, 1908. Notice is hereby given that William H. Turner of Kimberly, Twin Falls county, Idaho, who, on June 8th, 1907, made a homestead application No. 5310 (serial No. 0143), for the SW 1/4 of NW 1/4 of SW 1/4 of section 16, township 9 S., range 16 E., has filed notice of intention to make final proof to establish claim to the land above described, before John F. Egan, commissioner, at Hailu, Idaho, on the 16th day of August, 1908. Claimant names as witnesses: Henry C. Scott, Alexander McCormick, Wm. E. Edman, W. Tilly, all of Kimberly, Idaho. A. L. McMAHON, Register. July 17, 21, 31, Aug. 7, 14.

Notice of Meeting of Republican State Convention. Pursuant to an order and by the direction of the Republican State Central Committee, a Republican State Nominating convention will convene at the city of Boise, state of Idaho, on Tuesday, the first day of September, 1908, at 11 o'clock a. m., at which state convention a Republican State Central Committee will be organized, a new State Central committee will be elected, and candidates will be nominated for justice of the supreme court, chief justice of the court of the city of Boise, state of Idaho, at the general election to be held on Tuesday, November 3, A. D. 1908. The various counties of the state are entitled to delegate representation in this convention as follows: Ada 24, Blaine 18, Bonner 10, Blaine 3, Canyon 12, Cassia 7, Curry 9, Elmore 4, Fremont 37, Idaho 13, Kootenai 13, Latah 18, Lincoln 6, Nez Perce 21, Lemhi 5, Owyhee 4, Oneida 22, Shoshone 12, Teton 15, Washington 12. The County Central committees are hereby requested to perfect all arrangements for primaries and county conventions for the selection of delegates to said state convention. JAMES H. BRADY, Chairman. Addison T. Smith, Secretary.

Notice for Publication—Final Proof. I, Ellis Fletcher of Hanson, the assignee of Fredrick E. Nichols, who was the assignee of Robert M. Newberry, who made entry No. 2017, under the provisions of an act of the legislature of the state of Idaho, commonly known as the "Carey act," approved March 2, 1889, which embraces lot 2 of section 16, and NW 1/4 of NW 1/4 of section 22, township 10 S., range 14 E., do hereby give notice of my intention to make final proof to establish my claim to the land above described, and that I expect to prove that I have resided on, reclaimed and cultivated said land as required by law before E. B. Williams, representative of the State Land board, at Twin Falls, Idaho, on the 16th day of August, 1908, by two of the following witnesses: B. O. Rowe, Guy L. Cowan, Harry Hailu, T. E. Galtley, all of Hanson, Idaho. ELLIS FLETCHER, Entryman.

Notice for Publication—Final Proof. I, Earl O. Totten of Buhl, Idaho, assignee of Charles E. Myers, who made entry No. 2222, under the provisions of an act of the legislature of the state of Idaho, commonly known as the "Carey act," approved March 2, 1889, which embraces the NW 1/4 of SW 1/4 of section 12, township 9 South of range 14 E., do hereby give notice of my intention to make final proof to establish my claim to the land above described, and that I expect to prove that I have resided on, reclaimed and cultivated said land as required by law before E. B. Williams, representative of the State Land board, at Buhl, Idaho, on the 1st day of August, 1908, by two of the following witnesses: B. O. Rowe, Guy L. Cowan, Harry Hailu, T. E. Galtley, all of Buhl, Idaho. EARL O. TOTTON, Entryman.

Department of the Interior. United States Land Office, Hailu, Idaho, July 23, 1908. Notice is hereby given that Patrick H. Wilson of Twin Falls, Idaho, has filed in this office his application to enter under section 2366, revised statutes of the United States, the SW 1/4 of NW 1/4 and SW 1/4 of section 16, NW 1/4 of NW 1/4, SE 1/4 of NW 1/4 and SE 1/4 of section 22; NW 1/4 and SE 1/4 of section 27 and NW 1/4 of NE 1/4 of section 34, township 12 S., range 14 E. B. M. Any and all persons claiming adversely the lands described, or desiring to object because of the mineral character of the land, or for any other reason, to the disposal of applicant, should file their objections of protest in this office on or before the 2nd day of September, 1908. A. McMAHON, Register. July 31, Aug. 7, 14, 21, 28.

Notice of Publication. Notice is hereby given that at 9 a. m. on the 28th day of August, 1908, at Twin Falls, county of Twin Falls, state of Idaho, before George Herrick, notary public, there will be submitted of the completion of works for the diversion of one cubic foot per second of the waters of Willow Springs and unnamed spring in T. 15 S., R. 17 E. B. M. in accordance with the terms and conditions of a certain permit heretofore issued by the state engineer of the state of Idaho. 1. The name of the person holding said permit is A. C. Lisonbee. 2. The postoffice address of such person is Twin Falls, county of Twin Falls, state of Idaho. 3. The number of such permit is 3074, and the date set for the completion of such work is August 31, 1908. 4. Said water to be used for irrigation and domestic purposes. 5. Said works of diversion will be fully completed on the date set for such completion, and the amount of water which said works are capable of conducting to the place of intended use, in accordance with the permit accompanying the application for such permit, is 1 cubic foot per second. 6. The amount of lands for which said water is intended to be used, particularly described as follows: W 1/4 of SE 1/4, SE 1/4 of SW 1/4, sec. 3, and NW 1/4 of NW 1/4, sec. 10, T. 16 S., range 17 E. B. M. JAS. STEPHENSON, Jr., State Engineer. July 31, Aug. 7, 14, 21.

For Sale—Complete 12-roomed; well furnished rooming house, two choice business lots 25x40 feet each, business center, nice lawn and shade trees. Only up-to-date rooming house in town. Doing good business and making money. For sale cheap and on easy terms. Particulars write to D. H. Bandy, Wagon Ferry, Idaho. \$50,000 to loan on improved farms; money loaned at rate of interest. IRRIGATED LANDS CO. Twin Falls, Idaho. Henry J. Wall, Abstracts, 13 years experience. Wanted—To trade improved farm for fine residence property located in Oklahoma rented for \$50 per month. Address P. O. Box 948.

Notice for Publication—Final Proof. I, Roy Holloway of Twin Falls, assignee to the M. Arthur, by the name of entry No. 1022, under the provisions of an act of the legislature of the state of Idaho, commonly known as the "Carey act," approved March 2, 1889, which embraces the SW 1/4 of SE 1/4 of section 27, township 10 S., range 10 E., do hereby give notice of my intention to make final proof to establish my claim to the land above described, and that I expect to prove that I have resided on, reclaimed and cultivated said land as required by law before E. B. Williams, representative of the State Land Board, at Twin Falls, on the 22nd day of August, 1908, by two of the following witnesses: J. E. Milligan, L. L. Holloway, all of Twin Falls, Idaho. ROY HOLLOWAY, Entryman.

Notice to Creditors. Estate of A. D. Crandall, deceased. Notice is hereby given by the undersigned administrator of the estate of A. D. Crandall, deceased, to the creditors of and all persons having claims against the estate of the said A. D. Crandall, deceased, to exhibit them with the necessary vouchers within ten months after the first publication of this notice to the said administrator at the law office of W. Guthrie, in Twin Falls, county of Twin Falls, state of Idaho. Dated August 9, 1908. LOUISA M. CRANDALL, Administratrix of the Estate of A. D. Crandall, deceased. First publication, August 7, 1908. Last publication, Sept. 4, 1908.

Notice for Publication—Final Proof. I, Arthur Soranton of Hanson, Idaho, assignee of Oron L. Wood, who made entry No. 1655, under the provisions of an act of the legislature of the state of Idaho, commonly known as the "Carey act," approved March 2nd, 1889, which embraces the NW 1/4 of NE 1/4 of section 31, township 9 S., range 14 E., do hereby give notice of my intention to make final proof to establish my claim to the land above described, and that I expect to prove that I have resided on, reclaimed and cultivated said land as required by law before E. B. Williams, representative of the State Land board, at Twin Falls, Twin Falls county, Idaho, on the 28th day of August, 1908, by two of the following witnesses: W. H. Moon, H. C. Scanton, T. J. Astory, all of Hanson, Idaho. JOHN SCRANTON, Entryman.

Notice for Publication—Final Proof. I, John F. Conlan of Buhl, Idaho, who made entry No. 1413, under the provisions of an act of the legislature of the state of Idaho, commonly known as the "Carey act," approved March 2, 1889, which embraces the SE 1/4 of SE 1/4 of section 5, township 10 S., range 14 E., do hereby give notice of my intention to make final proof to establish my claim to the land above described, and that I expect to prove that I have resided on, reclaimed and cultivated said land as required by law before E. B. Williams, representative of the State Land board, at Buhl, Idaho, on the 25th day of August, 1908, by two of the following witnesses: E. McClinton, W. J. Bruce, Ed. Braun, all of Buhl, Idaho. JOHN F. CONLAN, Entryman.

Notice for Publication—Final Proof. I, Adam E. Mozler of Filer, Ida., assignee of Jake Diehl, who made entry No. 1359, under the provisions of an act of the legislature of the state of Idaho, commonly known as the "Carey act," approved March 2nd, 1889, which embraces the SW 1/4 of section 17, of township 10 S., range 16 E., do hereby give notice of my intention to make final proof to establish my claim to the land above described, and that I expect to prove that I have resided on, reclaimed and cultivated said land as required by law before E. B. Williams, representative of the State Land Board, at Twin Falls, Idaho, on the 22nd day of August, 1908, by two of the following witnesses: John E. Ault and Elizabeth Ault of Twin Falls, W. Angus and George Drake of Filer, Idaho. ADAM E. METZLER, Entryman.

Notice of Application for Permission to Appropriation the Public Waters of the State of Nevada. Notice is hereby given that on the 9th day of July, 1908, in accordance with section 53, chapter of the statutes of 1907, John E. Hayes, Geo. F. Sprague and Alexander McPherson of Twin Falls, county of Twin Falls and state of Idaho, made application to the state engineer of Nevada for permission to appropriate the public waters of the state of Nevada. Such appropriation is to be made from the Mormon river and tributaries and all flood and storm waters, at point section 23, township 44 N., R. 64 E., by means of reservoir and dam, and 2000 cubic feet per second is to be conveyed to points about 3 miles below dam. D. M. T., 12 E., Ra., 15, 16, 17 and 18 E. B. M.; T. 14 S., R. 15, 16, 17 and 18 E. B. M.; T. 14 S., R. 15 and 16 E. B. M., by means of pipes, and there used for irrigation and general power purposes; water to be returned to stream. (Signed) FRANK R. NICHOLAS, State Engineer. Date of first publication, July 24. Date of last publication, Aug. 21.

Henry J. Wall, Abstracts, 13 years experience. Private board and rooms. Telephone Block 218. FOR SALE—Poultry netting cheap. Apply McMaster & White. I make a specialty of collecting bad debts. I have a correspondent in every city and town in the United States. If you have claims you desire collected, call and see me. J. H. WISE, Room 5, Commercial & Savings Bank Building, Twin Falls, Idaho.

FOR RENT—Office room. MRS. GAUT. Henry J. Wall, Abstracts, 13 years experience. Good work horses for sale. L. P. LARSEN, Rock Creek. Polk duck, Toulouse geese, all the leading laying strains of hens; eggs and fowls for sale. Mrs. O. Syster, Clear Lake, Idaho, five miles north of Buhl. It is wise for the Twin Falls farmers to buy their trees from the Twin Falls Nursery and avoid danger and delay in shipment and risk of trees not being acclimated. I grow my own trees and I am not a tree broker. JAMES A. WATERS, P. O. Box 694, Telephone 4A, Twin Falls. List your bargains with the Don Bryan Realty Co.

FOUND—On street south of Main street, near Shoshone avenue, a pair of eyeglasses. Call at News office for same.

Competent man wants work as traction or stationary engine driver. T. H. MARTIN, Gen. Delivery, Twin Falls. Fairview ranch cabbage now on the market.

FOR SALE OR RENT—Two farms near Buhl, one 155 acres, the other on lower Boise bench, full water, forced sale, price \$60 an acre. C. Blackburn, 109 S. 10th St., Boise, Idaho. FOR SALE OR RENT—Two farms near Buhl, one 155 acres, the other on lower Boise bench, full water, forced sale, price \$60 an acre. C. Blackburn, 109 S. 10th St., Boise, Idaho. Blacksmith Shop for Sale—Good stock and equipment. Address J. O. TICHA, Filer, Idaho. LOST—Between Salmon River dam and Twin Falls, via old Horse road, plaidia wallet containing checks, etc., payable at Milner bank. Liberator if returned to Power Co. office.

AMERICAN FENCE. Buy your new fence for years to come. Get the big, heavy wire, the hinges joint, the good galvanizing, the exactly proportioned quality of steel that is not too hard nor too soft. We can show you this fence in our stock and explain its merits and superiority, not only in the roll but in the field. Come and see us and get our prices.

Twin Falls Hardware Co. We use distilled water in our prescriptions and recipes, also have Idanha Water on draught at Fountain. SPRAGUE'S PHARMACY

IF YOU WANT TO LEAD. Every day in the week. Every week in the month. Every month in the year. USE MILWAUKEE HARVESTING AND HAYING MACHINES because the Milwaukee machines are the most satisfactory machines in the world. Because Milwaukee machines are strong, durable, simple and efficient. Because Milwaukee machines are correctly designed, and in construction the best workmanship is employed, and only the highest grade of materials used. The Milwaukee machines have proved of great assistance to the farmer, often being the means by which he attains success. Farmers, therefore, should use the Milwaukee line because in spring, summer, fall and winter, the Milwaukee leads.

TENTS—All Sizes. STUDBAKER Wagons and Buggies, Farm Implements, Harness, Wagon Covers. NOTHING BUT THE BEST. Come in and look over our Stock. OUR CUSTOMERS can better tell you how we are for repairs. C. O. MEIGS PHONE 133

E. J. OSTRANDER President. E. G. REED Sec. Treas. Ostrander-Reed Lbr. Co., Ltd. All Kinds of Building Material. YARDS: JEROME WENDELL. Jerome, Ida.

THE FARMERS CORRAL. Livery, Feed and Sale Stable. HORSES BOUGHT AND SOLD. GOOD FEEDING CORRAL. PHONE 35. D. A. SEAMAN, Proprietor.

NEW MEAT MARKET Now Open. We have just opened a new meat market in the Messer Block on Main street just above the Hotel Perrine. We carry the best of everything in the way of meats and solicit a share of your patronage. Our phone number is 162. F. J. TERRILL & SON.

F. F. JOHNSON, President. S. H. WAYS, Vice Pres. First National Bank of Twin Falls. J. M. MAXWELL, Cashier. CAPITAL STOCK \$40,000.00. General Banking Business Transacted. Safety Deposit Boxes for Rent. COR. MAIN ST. AND SHOSHONE AVE. TWIN FALLS.

The BEST of Groceries is none too good for any family. Trading with us insures your getting the very best grade of groceries that the market produces, and the prompt filling and delivery of all orders.

No order is too small to receive our attention. Perrine & Burton General Merchandise

Twin Falls Lumber Co., Ltd. LUMBER And Building Material. C. R. SHAW, President. H. O. MILNER, Sec. and Mgr.

TWIN FALLS MUSIC HOUSE
 O. E. CARLSON, Prop.
 Formerly with Western Music Co.
 High grade Pianos and Organs. Full line of Sheet Music and String Instruments.
 Piano Tuning and Repairing by S. G. Hull, expert piano tuner, 15 years' experience.
 3 Doors East of Idaho Department Store
 Twin Falls, Idaho.

MR. LANDSEKER:
 Don't fail to stop off at Kimberly, 4 1/2 miles east of Twin Falls, and see us. We have the best portion of the Twin Falls tract for sale. IT WILL PAY YOU.
THE KIMBERLY REAL ESTATE AGENCY, Kimberly, Ida.

THE PALACE SALOON - KIMBERLY, IDAHO
 Wines, liquors and cigars. The only place on the road between Twin Falls and Rock Creek. CALL ON US.
ED. DOMROSE - - - KIMBERLY, IDAHO

THE ELECTRIC MILLS ARE GRINDING
 We do a merchant and exchange business in flour and all kinds of ground feeds, also rolled. We will exchange flour or feed for any kind of grain. The quality of our product is the very best and our treatment of flour is first-class. GIVE US A TRIAL.
T. & K. MILLING CO. - Kimberly, Idaho

WANTED
 Contracts for Sagebrush Grubbing
 Prices Reasonable
 See Me At Once
PALACE SALOON
 L. S. PRATT

\$2,000 HORSE GIVEN AWAY FREE

To the Person Drawing the Lucky Number
THURSDAY, SEPTEMBER 3d, 1908, at TWIN FALLS, IDAHO
 According to our announcement, on the 3rd of September the drawing for the \$2,000 stallion will take place. Premiums will be awarded to the best colts from each horse or Jack and the remaining horses after the drawing in order will be sold at public auction.
 Colt Show, premiums awarded, also Auction Sale of registered Morgan Stallions, Percherons and the Kentucky bred Mammoth Jack.
 At 10 A. M.—The Judges will award the premiums to the best colt sired by each stallion that I now own.
 At 1 P. M.—The drawing will be held for the fine stallion or Mammoth Jack. The Auction Sale will take place immediately after the drawing.
 Terms of Sale—One, two and three years' time will be given on approved notes at 8 per cent. Two per cent off for cash.



COL. E. MARSTERS & SON, Auctioneers, Boise, Idaho.

TOM WARNER, Clerk.

C. A. McMASTER, Owner, Twin Falls, Idaho.

FILED FOR RECORD.
 (Courtesy of the Faculty Trust & Abstract Co.)
 Deed, Delancey U. Winsor to Robert M. Winsor, \$1000, lots 1 and 2 in sec. 6-11-15.
 Deed, Sophia Chamberlain to Lettie May Deles, \$575, lot 11, block 10, Twin Falls.
 Deed, Charles H. Mall and wife to Mary W. Mitchell, \$200, part of block 12, Twin Falls, as follows: Beginning at the N. corner of said block 12, at intersection of Tenth avenue and Blue Lakes boulevard, thence S. 140 ft., thence NW 1/4 sec. 22-10-17, 103 ft. to place of beginning.
 Deed, Edward H. Bowser to G. A. Parker, \$600, NW 1/4 and SE 1/4 of NW 1/4 of sec. 22-10-17.
 Deed, Edward B. Williams and wife to J. J. Deiss, \$750, lot 31, block 84, Twin Falls.
 Deed, Edward B. Williams and wife to J. J. Deiss, \$1000, lots 16 and 16, block 32, Twin Falls.
 Deed, H. A. Stroud to Robert H. Surtees, NW 1/4 of NW 1/4 and W 1/4 of NW 1/4 of sec. 22-10-17 (Surtees subdivision).
 Deed, Robert H. Surtees and wife to George H. Butler, \$500, lot 1, Surtees subdivision.
 Deed, Samuel D. Clinton to the Protestant Episcopal church in Idaho, \$350, lot 13, block 70, Twin Falls.
 Deed, W. C. Duval to H. T. Breales, \$1250, NW 1/4 of NW 1/4 sec. 23-8-14.
 Deed, C. M. Heath and wife to E. P. Holton et al., \$35, strip for right of way for irrigating ditch across lot 2 in sec. 18-10-18.
 Deed, Lucius Walton and wife to E. P. Holton et al., \$35, strip for irrigating ditch right of way across the SE 1/4 of NW 1/4 of sec. 18-10-18.
 Deed, T. F. T. Co. to Adolph T. Berdan, \$550, lots 1 and 2, block 37, Twin Falls.
 Deed, T. F. T. Co. to Thomas F. Warner, \$500, lots 1 and 2, block 18, Twin Falls.
 Deed, John C. Girlander and wife to David Smith, \$900, SE 1/4 of SE 1/4 of sec. 18-10-18.
 Deed, John C. Girlander and wife to David Smith, \$200, SE 1/4 of NW 1/4 of sec. 18-10-18.
 Deed, T. F. T. Co. to J. M. Burkett, \$150, lot 6, block 31, Twin Falls.
 Deed, T. F. T. Co. to W. F. Pike, \$100, lot 10, block 56, Twin Falls.
 Deed, Bertha S. Stearns and husband to Harry P. Helm et al., \$3200, SW 1/4 of SW 1/4 of sec. 23-10-16.
 Deed, Mary Florence Yeatman to Laura E. Hill, \$350, lot 15, Yeatman addition.
 Deed, Filler Townsite Co. Ltd., to School District No. 9, \$1, all of block 31, Filer.
 Deed, Robert H. Surtees and wife to H. A. Stroud et al., lots 14 and 15, Surtees subdivision.
 Reaffirmation and affidavit, Mary Reed to United States, E 1/2 of NW 1/4 and NW 1/4 of NW 1/4 of sec. 18-16-15 and SW 1/4 of SE 1/4, sec. 7-15-15.
 Deed, Hiram Holbrook Rose to W. H. Browning, \$16,000, NW 1/4 of sec. 25-10-18.
 Release of water contract, T. F. L. & W. Co. to W. H. Browning, \$3520, NW 1/4 of sec. 25-10-18.
 Deed, Geo. S. Truchland and wife to J. A. Waters et al., \$34150, part of NE 1/4 of SE 1/4, sec. 22-10-18.
 Deed, Fred G. Holmbolt and wife to J. A. Waters et al., \$1100, lots 24 and 25, block 71, Twin Falls.
 Deed, Wm. H. Baughman and wife to Walter F. Duckett, \$190, part of NE 1/4 of SE 1/4, sec. 30-8-14.
 Deed, Glenn P. McKinlay et al. to Harry F. Allen, lot 10, Holohan addition.
 Deed, Don C. Bryan et al. to Harry F. Allen, \$1000, lot 11, Holohan addition.
 Deed, Don C. Bryan et al. to Harry F. Allen, \$1200, lot 6, Holohan addition.
 Deed, Henry Hesterberg, Jr., to P. H. Smith, water right, Deep creek.
 Deed, P. H. Smith and wife to R. C. Beach, \$1500, undivided 1/2 water right Deep creek.
 Deed, R. C. Beach et al. to Deep Creek Land & Water Co., Ltd., \$1, rights of way and franchises for reservoirs, dams and canals, etc. in

townships 12 and 13 S. of Ra. 15 and 16 E. upon and adjacent to Deep creek.
 Bond for deed, Michael Carpenter and wife to Fred Carpenter, \$1000, NW 1/4 of NE 1/4 of NE 1/4 of sec. 22-10-17 S. of M. & S. V. Ry.
 Deed, Octavia Buck and husband to J. G. Waters, \$1000, NE 1/4 of SE 1/4, sec. 18-10-15.
 Deed, Amos H. Sanner and wife to J. G. Waters, \$1100, SE 1/2 of NE 1/4, sec. 23-10-15.
 Deed, Mary L. Summers and husband to H. G. Lichty and W. F. Brown, \$1600, SE 1/4 of NE 1/4, sec. 11-1-17.
 Deed, T. F. T. Co. to Caroline R. Taylor, \$150, lot 2, block 14, Twin Falls.
 Deed, Warren Gray and wife to Alfred O'Brien, \$6800, W 1/2 of SE 1/4, sec. 28-10-17.
 Deed, Alfred O'Brien to Warren Gray et al., \$4000, SE 1/4 of NE 1/4, sec. 21-10-16.
 Deed, Ira D. Vinton and wife to Chas. H. Allen, \$150, lot 2, block 7, Duquesne addition to Filer.
 Deed, Frank D. Darnell and wife to Matthew Souly, \$3840, N 1/2 of SE 1/4, sec. 23-9-14.
 Deed, Joseph Albert Sanner to Thomas N. Franklin and Elvira F. Weisz, \$5200, E 1/2 of SE 1/4, sec. 24-10-15.
 Deed, Albert L. Wyatt to E. B. Williams, \$650, NE 1/4 of SW 1/4 of section 23-9-14.
 Deed, Levi Shima to J. P. McManis and B. B. Carnes, \$1850, lot 13, block 1, Twin Falls.
 Deed, J. W. Talley and wife to Joshua H. Andrews, \$1, lot 3 and NE 1/4 of SW 1/4 of sec. 19-9-15.
 Deed, Anna Elzabeth Hazlett to Dan Harrington et al., \$350, commencing on W. line sec. 15-10-17, 2142.3 ft. N. from SW. corner section, thence E. 335 ft. N. 100 ft. W. 335 ft. S. 100 ft. to beginning.
 Deed, J. N. Nicholson and wife to Antonio Gubert, \$3440, W 1/2 of NW 1/4 of sec. 16-10-16.
 Deed, Franklin Body and wife to C. R. Dunnington, \$7250, lots 3 and 4, SE 1/4 of NW 1/4 and NE 1/4 of SW 1/4 of section 6-11-15.
 Deed, John H. Chisholm and wife to Walter Creasey, SE 1/4 of SE 1/4, sec. 21-10-15.
 Deed, Twin Falls Townsite Co. to Leonard H. Willett, \$700, lot 3 in block 106 and lot 9 in block 25, Twin Falls.
 Deed, Geo. Peterson and wife to Joseph A. Ball, \$1, N 1/2 of NE 1/4 of sec. 27-9-15.
 Instruments numbered 6845 to 6996 inclusive, contracts for water rights from Twin Falls Salmon River Land & Water Co. to various purchasers, the powers of attorney in connection with certain of said contracts.
 Deed, J. J. Harrell to Henry Jones, NW 1/4 of SE 1/4 and NE 1/4 of SW 1/4 of sec. 8-14-8.
 Deed, Henry Jones and wife to Twin Falls-Shoshone Land & Water Co. Ltd., \$2900, NW 1/4 of SE 1/4 and NE 1/4 of SW 1/4 of sec. 8-14-8.
 Deed, The Landreth Inv. & Imp. Co. Ltd., to Joseph C. Faxton, lot 30, Orchardman subdivision.
 Instruments numbered 7118 to 7264, Twin Falls Salmon River Land & Water Co. to various purchasers, water contracts and powers of attorney for entering lands under Carey act.
 Plat and dedication of Hansen townsite, being part of NW 1/4 of sec. 26-10-16, Hansen Townsite Co. to the public.
 Deed, Twin Falls Townsite Co. to John E. Roos, \$200, lots 29 and 30, block 118, Twin Falls.
 Deed, Buhl Townsite Co. to Addie Mounce, \$450, lots 15 and 16, block 67, Buhl.
 Instruments numbered 7338 to 7107 inclusive, powers of attorney for locating an entering land in Salmon river or segregation.
 Deed, Twin Falls Townsite Co. to Alfred Peterson, \$150, lot 13, block 113, Twin Falls.
 Bond for deed, Addison T. Smith and wife to Ferdinand Korherr, \$250, commencing 300.3 feet N. from SW. corner of SE 1/4 of SW 1/4, sec. 10-10-17, thence N. 189 ft., E. 351 ft., S. 100 ft., W. 351 ft. to beginning.
 Articles of Incorporation, Hansen Townsite Co.
 Deed, James Bus and wife to J. N. Jensen, \$1000, undivided 1/2 of lot 26, block 30, Twin Falls.

Deed, Henry J. Idema to Wm. J. Collie, \$240, SE 1/4 of NE 1/4 and NE 1/4 of SE 1/4, sec. 13-10-15.
 Deed, T. J. Woods et al. to Wm. S. Long et al., NW 1/4 of NE 1/4, SE 1/4 of NE 1/4 and NW 1/4 of SE 1/4 of section 11-1-17, \$4000.
 Certified copy articles of Incorporation, Twin Falls Milling & Elevator Co.
 Deed, T. N. Williams and wife to Claudius T. McCoy, \$5000, W 1/2 of SE 1/4 of sec. 23-10-13.
 Deed, Twin Falls Townsite Co. to H. M. Bell, \$500, lot 19, block 60, Twin Falls.
 Deed, Geo. C. Scott to T. F. S. R. L. & W. Co., \$2395, SE 1/4 of SE 1/4, sec. 20-14-15, and E 1/2 of NW 1/4 and SW 1/4 of SE 1/4, sec. 31-1-15, and water right.
 Deed, Charles Larson to Frank G. Johnson, lot 1 and NE 1/4 of NW 1/4, sec. 31-2-14.
 Deed, George H. Butler and wife to Thomas N. Franklin et al., SE 1/4 of SW 1/4 and SW 1/4 of SE 1/4, sec. 13-10-15.
 Deed, James C. Ash and wife to Henry Glasgow, 20' roadway 1' and wide along S. line of SE 1/4 of NE 1/4, sec. 10-10-14.
 Deed, John H. White to Frank L. Greiner, \$600, NW 1/4 of SW 1/4, sec. 9-14.
 Deed, T. F. T. Co. to Fred G. Helmbold, \$800, lots 24 and 25, block 71, Twin Falls.
 Deed, The Landreth Inv. & Imp. Co. Ltd., to Franklin G. Nims, \$1650, lot 26, Orchardman subdivision.
 Deed, T. F. T. Co. to Charles W. Dyer, block 64, Twin Falls.
 Deed, The Landreth Inv. & Imp. Co. Ltd., to A. J. Harde, \$1200, lot 32, Orchardman subdivision.
 Deed, David M. Cook to Horace B. Parker, \$2400, W 1/2 of NE 1/4 of sec. 7-9-14.
 Deed, Marion Binno to James McMillan, \$1, lot 5, block 83, Twin Falls.

TWO DEMOCRATIC TICKETS NAMED
 NO COMPROMISE BETWEEN THE RIVAL FACTIONS.
 Falling to Secure What They Deemed to Be Their Rights, the Opponents of Former Senator Dubois Nominate Their Own Ticket.
 The Democratic state convention at Wallace terminated in a split between the friends of former Senator Fred T. Dubois and those opposed to the extension of the party in Idaho. The opponents of Mr. Dubois left the convention and nominated a ticket of their own and the Dubois faction continued the order of business and selected a ticket likewise. The supreme court will be asked to decide which ticket will be placed upon the official ballot. All efforts to harmonize the rival factions failed.
 Those opposed to the ex-senator made the following nominations:
 For United States Senator—C. O. Stockelager of Blaine.
 For Congressman—J. L. McClear of Kootenai.
 For Governor—Moses Alexander of Ada.
 For Lieutenant Governor—C. A. Boyd of Bannock.
 For Secretary of State—W. W. Snell of Canyon.
 For Attorney General—Frank Moore of Latah.
 For State Auditor—J. A. Bradbury of Idaho.
 For School Superintendent—Miss Gertrude Noble of Boise.
 For Treasurer—David L. Evans of Oneida.
 For Mine Inspector—Harry Moore of Shoshone.
 For Presidential Electors—John C. Rice of Canyon, M. D. Mills of Nez Perce, T. C. Galloway of Washington.
 The ticket nominated by the followers of Mr. Dubois is made up as follows:
 Presidential Electors—Henry Helfeld, Nez Perce; Harry L. Day, Shoshone, and H. W. Lockhart, Bannock.
 Congressmen—Frank Harris, Washington.

Governor—W. C. Whitwell.
 Lieutenant Governor—William Hunt.
 Secretary of State—Jesse Walling.
 State Auditor—Frank J. McBride.
 State Treasurer—William M. Brown.
 Attorney General—Edwin McCabe.
 State Superintendent of Public Instruction—Miss Edna Gillette.
 Inspector of Mines—John M. Keator.
 Justice of Supreme Court—John M. Flynn.
 United States Senator—William W. Woods.
 The anti-Dubois platform pledges allegiance to Democratic principles; pledges support to Bryan; denounces those who have maligned the state; favors a direct primary law; secures the forest service; demands a railroad commission; favors an employers' liability law; favors a law compelling state banks to establish guarantees funds; criticizes the state administration; recommends revision of the land laws; favors adjustment of disputes between labor and capital; would limit number of new laws and favor their enforcement.
 The Dubois faction endorses Bryan and Democratic principles; denounces the state administration; favors a direct primary law; favors revision of the banking laws; declares for municipal ownership of public utilities; favors the enactment of an employers' liability law; favors segregation of mining districts; demands better protection for labor; supports the removal of the ex-senator; commends United States senators by direct vote of the people; favors an act-pass law; declares for an effective system of primary law; endorses the initiative and referendum; pledges its candidates in favor of local option; demands the extirpation of polygamy and illegal cohabitation; demands the removal and favors a constitutional amendment providing for a separate election for judges of the supreme and district courts; and the superintendent of public instruction.

IMPROVED FARM IMPLEMENTS
 Recent Inventions Calculated to Save Time and Labor.
 Stalk Puller, Reeder and Pulverizer—R. J. Bogue, Paris, Tex. This invention relates to certain improvements in agricultural implements, and more particularly to an implement adapted for pulling corn stalks, cotton stalks, or the like, for pulverizing the ground, and for seeding and planting. Mr. Bogue has invented certain stalk puller, reeder and pulverizer which relates more particularly to a hollow drum adapted for use in the pulling of corn stalks, cotton stalks, or the like, and for seeding and planting. The drum is adapted for use with various types of machines, but preferably in connection with the machine illustrated, and claimed in his previous application, from which this application has been divided.
 Clover—R. H. Sullivan, Mount Vernon, Wash. The object in this case is to provide a construction which will facilitate the application of the draft in any desired manner. The device secures a greater scope of action at the side, bottom or top, and the hitch may be adjusted to any extent desired without unhooking the team, and this adjustment can be easily accomplished in the field or elsewhere.
 Attachment for Cultivator Bars of Mowers and Harvesters—H. Reynolds, Seneca, Kan. This simple improvement in the construction of clivator covers several former difficulties and objections. It comprises a body portion, a lateral extension or toe for leading upon a knife, the rear extension of the toe intervening and being separated from the end portions of the body, the whole being formed integral and of spring material.
 Lost—Pair of field glasses in fair leather case on Salmon river road southeast of freighting camp. Finder please notify undersigned, who will send for same and pay suitable reward. F. B. ROBINSON, locating engineer, O. S. L. R. R., Twin Falls.

TWIN FALLS NEWS

George B. Fraser, Editor.

Published every Friday by
THE NEWS PUBLISHING COMPANY
TWIN FALLS, IDAHO.

Subscription Rates.
One Year, in Advance..... \$7.00
Six Months, in Advance..... 4.00
Retail information regarding the city and country promptly and cheerfully furnished. Address all communications to The News Publishing Company, Twin Falls, Idaho.

Entered as second-class matter, December 2, 1894, at the postoffice at Twin Falls, Idaho, under Act of Congress of March 3, 1879.

L. H. Sweetser of Burley is a candidate for lieutenant governor on the Republican ticket. Mr. Sweetser twice represented Cassia county in the legislature and made an excellent record as a representative. He served on the most important committees, was a tireless and effective worker and won the respect of all with whom he came in contact. The Republican party would do itself honor by placing Mr. Sweetser on the ticket. There is no stronger candidate in the state.

The news that Frank H. Buhl and his associates had been granted a segregation under the Carey act of more than a half million acres west of the Salmon river was received with acclamation in Twin Falls. The people in this section of Idaho have confidence in Mr. Buhl's ability to carry out his undertakings and they appreciate the fairness and liberality of his business methods. It would have been equally fortunate for the state had James S. Kuhn and W. S. Kuhn been intrusted with the great work. They are already in the midst of an expenditure of \$5,000,000 on irrigation works in Idaho, and as they are in the habit of doing things "on time," it would have been a heavy additional task to impose upon them. There is also a sentimental side to the case and it seems fitting that the men who courageously put up millions before they drew down a dollar, and who demonstrated the feasibility of reclamation work under the provisions of the Carey act in Idaho to the lasting benefit of the state, should be thus enabled to put the cap sheet on their operations by developing the greatest project in the history of irrigation. The development of the west extension will necessitate the extension of the Oregon Short Line from Buhl to the Bruneau river and thence to some point on the main line beyond. Those in position to know make the positive assertion that the Short Line will build from either Malad or Kelton to Burley and make this its main line, thus materially shortening the distance by rail between Ogden and Portland. The benefit to Idaho, and especially to the Twin Falls tracts, is almost beyond comprehension. With more than a million acres of irrigated land in a compact body, this section of the state will be the greatest agricultural and horticultural district in America. An abundance of cheap electric power will permit of wonderful development and the industrial features may be destined to divide honors with the farm production. It is a very alluring picture to which additional beauty is added by the fact that the men who are financing the work have the means, the experience and the determination necessary to consummate the gigantic undertaking. Another pleasing feature is the fact that millions of dollars will be expended on construction work in Twin Falls county and every town on the south side will profit by the circulation of the money. Furthermore, an assured home market will be provided during the construction period. Looking further into the future, it is reasonable to suppose that other transcontinental railways will be built through southern Idaho. With a million acres of productive land under irrigation, this section of the Snake river valley will offer a profitable field to railroads, and it is more than probable that the transportation facilities will be greatly augmented. It is estimated that the west end extension will cost not less than \$15,000,000. Capitalists who are shrewd enough to accumulate so many millions are not in the habit of investing them where there is an uncertainty of return. It has been fully demonstrated that there is no sounder investment than Idaho irrigated lands. While the cost of water rights under the west extension will not be determined until estimates of the expense of construction have been obtained, they will undoubtedly be so reasonable as to attract an army of land seekers which will make south-

ern Idaho the most densely populated and the richest portion of the state.

CONSTRUCTION ON THE SALMON DAM
(Continued from Page 1)

Two office and drafting rooms, two tanks of 18,000 gallons capacity each, store and postoffice, cement warehouse of nearly 10,000 sacks capacity, meat house, machine shops, rendering room, shower bath, hospital and an eight-room dwelling for the engineering force. The library and hospital are yet to be constructed.

A 350-foot well has been drilled at the camp and as soon as the pump is installed water will be pumped to the elevated tank, providing the camp with an adequate water supply under 40 pounds pressure. Hydrants located at convenient points about the grounds will furnish reasonable protection in case of fire.

All material, machinery and supplies are hauled to the camp by traction engine and train of 48 tons capacity. Three trips have now been made by the train. Aside from the difficulty of waiting quickly at Deep creek, these trips indicate that the usual drawbacks in considering so long a haul by teams will be easily overcome. As soon as the new road has been worked into better shape the trip to the dam will be made in about the same time required by teams.

All machinery used in the construction of the dam will be run by electricity generated at Shoshone falls. The poles of the high tension line are now all set and wires strung within a few miles of the dam site, so that that within the next 10 days this camp will have telephone connection with the outside world and the coyotes will wonder at the sparkle of electric lights in the open desert.

The arrival of the cable way, derricks, stone crushers, drills, concrete mixers, etc., is expected soon and the work of clearing and excavating the foundation of the big Salmon dam will begin the work to be rushed day and night.

The camp now has but 35 men and will be increased as rapidly as the installation of new machinery will permit. The camp is built for the accommodation of about 200 men.

Construction work is under the direction of F. C. Horn, constructing engineer, with E. J. Newell and Arch. M. Gilbert as assistant engineers. Cost keeping and stream measurements are under the supervision of

C. W. Joslyn, who has recently arrived in camp. Henry Lloyd, Wm. Taylor and L. K. Lyon, all from Pittsburgh, and J. E. Denloy of Tennessee, make up the force of roadmen and general aids.

The work of staking out the dam, locating the tunnel and mapping the camp and country immediately adjacent is progressing rapidly under the direction of Mr. Newell, who arrived in camp about two weeks ago.

Mr. Horn has for several weeks been located in Twin Falls attending to shipments for the camp and will soon take up quarters at the dam site. A. J. Wiloy, consulting engineer on the construction work, is expected in camp in a few days, when he will take up matters relative to the beginning of the work.

S. T. Hamilton

INSURANCE THAT INSURES

It is a business proposition to insure your HOUSE, your MERCHANDISE, your HOUSEHOLD GOODS.

We give you a choice from an even dozen of the best companies.

When you hold a policy from our office

YOU ARE INSURED

S. T. Hamilton

PROFESSIONAL CARDS

D. W. BRUNK
LICENSED AUCTIONEER
Fifteen Years' Experience.
Satisfaction guaranteed.
Office, Shoshone Ave., near Main St., Twin Falls.

H. G. MUNYON
Licensed Auctioneer.
Satisfaction guaranteed or no charge.
Fifteen years experience.
FILER :: :: :: IDAHO.

ATWOOD FELT COMPANY.
Building Contractors.
Office and Shop corner Shoshone Ave. and Fourteenth St.
PHONE :: :: :: 178.

H. E. HUNT
Undertaker and Embalmer
Open Day and Night.
All Calls Promptly Attended To.
In Hard Building, on Tenth Avenue TWIN FALLS.

UNDERWOOD TYPEWRITER CO.
Supplies and Stationery.
C. W. LAWRENCE.
BOISE, :: :: :: IDAHO

DR. ROBERT L. NOURSE
Exclusively Eye, Ear, Throat and Nose
Overland Block, Boise, Idaho.

DR. MOSES STEARNS.
Physician and Surgeon.
Office at residence, Shoshone avenue. Phone 217. Twin Falls, Idaho.

DR. F. T. BENOIT
Physician and Surgeon
Office in Bradley-Smith Building.
Phone 203.
Night Calls—Phone 60.

ELMER D. SHADDY
Physician and Surgeon
OFFICE IN BOYD BLOCK.

J. W. BARRETT
Architect
BOX 386 BUHL, IDAHO

SECRET SOCIETIES
TWIN FALLS LODGE, NO. 45, A. F. and A. M.
Regular meetings held the first Monday of each month. Sojourning brethren cordially welcome.
B. A. BAKER, CHAS. H. MULL, Secy.
W. M. K.

M. W. A. CAMP NO. 10890.
Meets 2nd and 4th Wednesdays of each month.
J. M. ROGERS, Consul.
D. W. BRUNK, Clerk.
Phone 123 Idaho Dep't Store Bldg.

TWIN FALLS CHAPTER, O. E. S.
Meets second and fourth Mondays in every month in K. of P. hall.
Matron, MRS. J. B. ELLIS.

TWIN FALLS LODGE NO. 23, I.O.O.F. Instituted 1905.
Meets every Thursday evening at 7:30. Visiting brothers always welcome.
C. B. CARTWRIGHT, H. A. CRDYER, Noble Grand. Secretary.

Mark M. Murtaugh

M. Am. Soc. C. E.
Consulting Hydraulic and Construction Engineer.
TWIN FALLS, IDAHO
SALT LAKE CITY, UTAH
Princess Incubators and Brooders are sure hatches.
Agents Wanted
PRINCESS INCUBATOR CO.
Idaho Falls, Idaho.

H. N. HAMPTON
DEALER IN NEW AND SECONDHAND FURNITURE, CARPETS, STOVES AND ETC.
MAIN ST. Twin Falls Idaho.

GREBE POULTRY CO.
R. D. No. 1 :: :: Boise, Idaho.
STANDARD BRED POULTRY
BUFF and WHITE LEGHORNS
BUFF and WHITE WYANDOTTES
WHITE PLYMOUTH ROCKS
INDIAN RUNNER DUCKS.
29 first prizes at Idaho Inter-Mountain fair, 1907. Write us for prices of stock and eggs—CATALOG FREE.

PROFESSIONAL CARDS

DR. H. W. CLOUCHEK
Physician and Surgeon
Two Years Resident Physician at University of Michigan, Ann Arbor, Michigan.
TWIN FALLS CITY, IDAHO

DR. J. R. MORGAN
Physician and Surgeon
Graduate of Northwestern University Medical School of Chicago.
Office in Smith-Bradley Bldg. opp. Hotel Perrine.
Phone—Office 184; Residence 28.

H. Schmalhausen.
Physician & Surgeon.
Oculist & Aurist.
Office, ground floor, next door to Palace Meat Market.

DR. J. D. HUME
Osteopath
Office - - - - - Pacific Hotel
Phone 105.
Chronic diseases a specialty.
Office hours 9 A. M. to 4 P. M.

DR. D. BROWN LEWERS
DENTIST
Bradley & Smith Block, Opposite Hotel Perrine.
Graduate of Maryland, Licentiate of Pennsylvania.
Phone No. 109

DR. H. T. BILLINGTON
Osteopath
Consultation Free.
Office in Stohard Bldg. Phone 63.
TWIN FALLS, IDAHO.

P. H. HALL
Contractor and Builder
Estimates Cheerfully Furnished
Twin Falls, Idaho.

SWEELEY & SWEELEY
Attorneys at Law.
Practice in all Courts.
TWIN FALLS :: :: IDAHO

S. H. HAYS
Attorney at Law
821 Main street BOISE, IDAHO

HAWLEY PUCKETT & HAWLEY
Rooms 1-8 Odd Fellows Bldg.
BOISE :: :: :: IDAHO
Attorneys at Law.
Practice in all state and United States courts.
James H. Hawley, W. H. Puckett and Jess Hawley.

McKINLEY & LARSEN.
Attorneys at Law.
General practice in all courts
Rooms 1 and 2, Commercial & Savings Bank building, Twin Falls.

J. H. Wise, Lawyer.
Twelve Years' Experience.
Practices in all courts and before land department in Washington, D. C.
Offices, rooms 4 and 5, over Commercial & Savings Bank, Twin Falls, Ida.

BALL BROTHERS
CONTRACTORS
Architectural Work a Specialty. See us for Plans and Estimates.
Ninth & Tenth, between Tenth and Eleventh Sts.
TWIN FALLS IDAHO

J. E. HAYES
Civil Engineer
Phone 73
TWIN FALLS, IDAHO

CHAS. H. MULL.
Civil Engineer.
County Surveyor. City Engineer
Office First National Bank Building
P. O. Box 250, Telephone 113

BERG & WARDWELL
Civil & Electrical Engineers.
Drafting. Blue Printing.
Manufacturers agent for standard power and drilling machinery.
Over First National Bank.

BURTON E. MORSE
Architect
Boyd Block, Twin Falls, Idaho.

FOR SALE OR TRADE FOR FARM LAND.
A new Stock of Merchandise and buildings. For particulars address,
J. A. JELLSON,
Whitney, Ore.

L. J. Miller
Funeral Director and Furnisher
Two Doors West of Hotel Perrine.
Lady Attendant.
Service—Chapel with Private Room for Families.
My Personal Services to Care and Detail, including Cemetery Arrangements.
Private Ambulance.
Telephone Day or Night, 108.

STAR RESTAURANT
Best Meal in the City for 25 cents

When you want a dray phone
142
Miller & Warberg
Office opposite Idaho Department Store.

Rock Spring Peacock Coal
We also carry charcoal for domestic purposes.

FILER COAL COMPANY
PHONE 4.

ICE CREAM

THE BEST ONLY

O. K. CANDY KITCHEN
PHONE NO. 202.

Nibley-Channel Lumber Co.
Headquarters for Lumber, Sash, Doors, Mouldings
Builders' Hardware.
Red Devil Portland Cement.
Laramie Plaster.
Oregon Linn.
Painite, Oil, Glass.
Muresco Wall Tint.
Ruberoid Roofing.
Screen Doors.
Rock Springs Coal.
TELEPHONE 28
Offices and Yards
13th Ave and 10th St.

MCCORNICK & CO., Bankers
Branch of McCornick & Co., Salt Lake
Transact a General Banking Business
TWIN FALLS, IDAHO

LUE & DUFFY
LICENSED AUCTIONEERS
Sell every Saturday at Twin Falls Call early for dates.
Stock sale a SPECIALTY.
Shurtliff Barn - - Twin Falls, Ida.

R. H. TRAILL
REAL ESTATE
JEROME, IDAHO
AM DEALING EXCLUSIVELY IN LAND AND TOWN LOTS ON THE TWIN FALLS NORTH SIDE TRACT.
LIST YOUR PROPERTY WITH ME AND I WILL GIVE IT PROMPT ATTENTION.

Buy Farm Land
40 acres choice land, \$40 for land and water.
80 acres, \$41 for clear title. No rock.
160 acres, above average farm land, with some improvements; \$42 buys the land and water. Close to ditch and close to main canal.
40 acres, highly improved, 2 1/4 miles from Twin Falls; \$80 paid up.
60 acres in high state of cultivation and improvements; \$80 per acre.
215 acres, 1 1/2 miles from Twin Falls, partly improved, all or part at \$70 per acre.
It pays to talk to us on Farm Lands, Acreage and City Property.

WOODS & THOMAS
WE WRITE FIRE INSURANCE.

BREVITIES

Frank A. Lytle is spending a week visiting friends in Boise.

Miss Irene Barber is in Boise for a ten days' business trip.

John O. Jones of the firm of Williams & Jones, who had been seriously ill the past two weeks, is able to be out again.

C. S. Loveland, national bank examiner for Idaho, and one of the pioneers of Twin Falls, is a guest at the Hotel Fortine. Needless to say Mr. Loveland is pleased with local conditions.

Mr. and Mrs. George Darrow are receiving the congratulations of their many friends on the birth of a son, which occurred Wednesday morning. Both mother and child are doing nicely.

Captain W. C. Dutton, the noted temperance orator in this section, will speak in the Christian church Sunday night and in the school auditorium Monday night.

A number of those who bought tracts in the Orchelara subdivision last spring are coming out to build homes. J. B. Stroud, Provost & Co. have been advised of the coming of several who are going to do their part toward beautifying Orchelara.

M. F. Cochran came in from the Salmon dam on Wednesday and reported that water had been let into the reservoir well at the construction camp on the beach at a depth of 372 feet. There is 60 feet of water in the well and the water is of splendid quality.

Joseph Gourley, who has been spending the past months in his father's home, when Gourley leaves port Tuesday for Columbus, Ohio, where he has accepted a position as assistant horticulturist on the experiment station which are located at Worcester. This was Mr. Gourley's first trip to Idaho and most of his time has been spent in sightseeing.

J. H. Purdy of Pittsburgh, Pontress Hill, R. H. Schneeloch, M. J. Kimberley and E. C. MacWatson, are among the Twin Falls to Shoshone by way of Jerome on Wednesday. They were joined at Blue Lakes by H. L. Hollister, who came out from Chicago, and a party from the Snake River valley and feast his eyes on the magnificent farms.

While fishing below Shoshone falls, Gus Johnson found the remnants of a Winchester rifle of the model of 1866, bearing No. 2537. The stock had been buried in half, but the brass part of the weapon were intact. The rifle had evidently laid on the rocks for many years. The stock had become so decayed that it was one of the first manufactured.

George E. Harlan of Buhl has announced his candidacy for assessor and tax collector on the Republican ticket. He has been strongly endorsed by his home people and has a powerful following elsewhere. Mr. Harlan is an excellent accountant and is well qualified for the office. That he enjoys the country and its people is shown by the fact that he is president of the Canal association.

Gus Johnson, ye host of ye Shoshone falls hotel, is mourning the loss of his favorite pointer, Major. Major undertook to bathe in the Snake river and the water never came out over the catarch. He managed to get his fore paws on the rocks several times but the current was too strong and he went down. Mr. Johnson, who was powerless to save his pet.

Petitions are out for the nomination at the Republican primary election of W. S. Starr of Kimberly for state senator and James A. Waters of Twin Falls for representative. Both aspirants who have shown their full share toward the upbuilding of the tract. They have been prominent in the organization of the farmers and stock raisers of this time and the benefits of their experience. Both are staunch Republicans and would make strong candidates.

Mrs. Desalee Balm King, wife of George King, who lives five miles southwest of Lyle, died at the hotel in Twin Falls last evening. Mrs. King had been an invalid for several years. Besides her husband, she is survived by a daughter and sister living in this city, also two brothers and a brother residing in Kansas. The funeral services were held from Lyle's chapel Tuesday afternoon and were conducted by the Rev. Dr. H. E. Intermant was in the Twin Falls cemetery.

M. P. Provost and G. C. McAllister have purchased the interest of Frank Wilson in the firm of H. A. Stroud & Co. which will hereafter be Stroud, Provost & Co. Mr. Provost has been here for several months and is well and favorably known. Mr. Provost was cashier of the First National bank of Grand Encampment, Wyo., and is a young man of splendid character, ability and pleasing personality. He has purchased two lots in Orchelara and has brought his family with him. His friends will devote his attention to his ranch, on which he is setting out 20 acres of fruit trees.

For Sale. 60 acres No. 11 land in Snake river canyon under Twin Falls canal system: very foot easily irrigated; soil sandy loam; about 30 acres cleared and fenced, 1500 acres in alfalfa; bearing orchard, apples, peaches, cherries, apricots, prunes, peaches and plums; plenty good shade, four-room house; barn; the stretch of water for boating, elevating, etc.; situated lower than Blue Lakes. Inquire of O. B. Fraser, News office, Twin Falls, Idaho.

BURNING BRUSH ON NORTH SIDE

MADE POSSIBLE BY HIGH WINDS AND DRY WEATHER. Over 400 Acres in the Vicinity of Jerome Cleared by Fire, a Material Saving to the Land Owners—More New Buildings Going Up.

JEROME, Idaho, Aug. 12.—Mr. and Mrs. Burgess, Mrs. Murtagh and a party of their friends drove over from Twin Falls on Tuesday.

Mr. and Mrs. J. H. Smith of Wendell are in Jerome for a few days. E. C. Newell of the engineering corps is building a bungalow on his lot. He is going to engage a Chinese cook and board the engineering crew.

Mr. Platter of Council Bluffs, Iowa, a prominent wholesale groceryman, filed on 1600 acres last Tuesday.

W. P. Stark, president of the Missouri State Board of Horticulture, and James M. Irvine, editor of the Western Fruit Grower of St. Joseph, Mo., visited Twin Falls Saturday.

At a Republican caucus held on Saturday night, Messrs. Hale, Traill and Schoenbart were elected delegates to the county convention at Rupert.

Water was struck at a depth of 120 feet in the well which Dr. Ronch of Chicago and his friends drilled on Tuesday evening in Mr. Tachell's yard.

The semi-monthly meeting of the Jerome Commercial club was held on Tuesday evening in Mr. Tachell's room in the rear of the Booth Mercantile company's store.

Mr. L. N. Napton received his appointment as postmaster on Monday.

The high winds which prevailed last week made possible the burning of about 400 acres of sagebrush in the vicinity of Jerome, a saving of fully \$2500 to the owners of this land.

Walter Longstone of Pearl, Idaho, who was here on Wednesday, expects to start a cement block factory in Jerome about September 1.

Mr. and Mrs. J. M. Halo went to Gooding on Wednesday.

NOMINATIONS BY DIRECT PRIMARY

REPUBLICAN VOTERS TO SELECT THEIR CANDIDATES. Aspirants for Nomination Are Required to File Petition with Not Less Than Fifty Signatures and Make a Deposit of \$5.

The Republican county convention for the nomination of the county ticket, will be held in Twin Falls on Tuesday, September 22, at 1 o'clock in the afternoon.

This was the plan decided upon at the meeting of the Republican county committee held on Monday.

The delegates were appointed to the various precincts as follows:

Table with columns: Precincts, Delegates. Lists names like Kimberly, Rock Creek, etc.

When the question of a direct primary was first voted upon it was defeated by a tie vote.

Any person desiring nomination on the Republican ticket, for any office, will file with C. D. Thomas, chairman of the county central committee, a petition signed by at least 50 Republican voters.

A full ticket, with all the names for all the offices, will be printed and sent to each and every precinct in the county and the people will be given a chance to vote for whom they desire for the different positions on

HANSEN SCHOOL TO USE WAGONS

(Continued From Page One) fained 60,000 sacks, which will be distributed in this community.

Mr. F. M. Jones and family have returned from the hills, where they enjoyed a splendid outing.

W. N. Rose, the Hansen committee, attended the meeting of the Republican county committee in Twin Falls on Monday.

The growth of Twin Falls. During the past three weeks Mr. M. S. O'Neill of Denver has been in the city in the interests of the Continental Building & Loan Savings association.

The company building on the town-site is in charge of W. F. Brower.

T. J. Hatch is a Twin Falls visitor.

Excursion to Salt Lake and Ogden, August 22nd, via Oregon Short Line.

Excursion to Salt Lake and Ogden, August 22nd, via Oregon Short Line.

A \$4000 loan on farm security, 10 years term.

Excursion to Salt Lake and Ogden, August 22nd, via Oregon Short Line.

Advertisement for The Commercial & Savings Bank, L. A. WARNER, Cashier. Features: Dressed Poultry, Hotel Perrine, COONEY, MODERN PLUMBING and HEATING.

Advertisement for 100 BOYS SUITS AT LESS THAN COST. School will soon begin again and the boys will need something better than their vacation suits of overalls. We find ourselves overstocked with Boys' School Suits and will close them out at less than cost. This means a big saving to parents who take advantage of this sale, as the Suits are all up to date new goods and the same as will be sold at regular price in the season. All Ages and Many Patterns. ELDRIDGE'S

Do You Want City Property? If so, see H. A. Stroud & Co., we have a fine list. Some good bar gains.

For service, thoroughbred Jersey bull. Terms, \$2.00. Samuel Woodhead, 3 miles north, 1/4 mile west, Twin Falls.

NOTICE.

Pursuant to the authority and by the direction of the Republican County Central Committee of Twin Falls county, Idaho, a Republican county nominating convention will convene at the city of Twin Falls, in Twin Falls county, State of Idaho, on Tuesday, the 22nd day of September, 1908, at 1 o'clock p. m., at which county convention a Republican platform of principles will be announced, a new county central committee will be elected, and candidates will be nominated for: 1 State Senator, 1 Representative, 1 Clerk of the District Court and ex-officio Recorder and Auditor, 1 Assessor and Tax Collector, 1 County Treasurer, 1 Sheriff, 1 Prosecuting Attorney, 1 County School Superintendent, 1 Probate Judge, 1 Surveyor, 1 Coroner, 1 Commissioner from each of the three districts, 2 Justices of the Peace and 1 Constable from each precinct, officers to be voted for at the general election to be held on Tuesday, November 3, 1908. The various precincts in the county are entitled to delegate representation in this convention as follows: Precinct Delegation Milner 1 Murlaugh 2 Kimberley 4 Hansen 4 Rock Creek 2 Twin Falls No. 1 5 Twin Falls No. 2 6 Twin Falls No. 3 7 Twin Falls No. 4 4 Filer 4 Maroa 4 Buhl 11 Castledown 1 Roseworth 1 Butte 1

Pursuant to the authority and by the direction of the Republican County Central Committee of Twin Falls county, Idaho, a Republican primary will convene in each one of the precincts of the county on Monday, the 15th day of September, 1908, at which primary the polls shall be opened at 1 o'clock p. m. and remain open until 1 o'clock of the same day, at which primary the legal, qualified Republican voters of the precinct will nominate and elect delegates to attend the county convention, to be held on the 22nd day of September, 1908, to announce and nominate a full county ticket, said endorsement to be governed by a direct primary system. At the same primary a full county ticket of all applicants for the different public offices will be submitted to the Republican voters, and persons receiving at such primary the highest number of votes in all the precincts of the county will be recommended to the county convention for nomination for those positions. All persons desiring to hold a public office in the county must file with C. D. Thomas, chairman of the Republican County Central Committee, before midnight of the 31st day of August, 1908, a petition with the signatures of at least 50 Republican voters asking to have him nominated for the position to which he aspires. C. D. THOMAS, Chairman. BOYD H. FULLER, Clerk.

will convene in each one of the precincts of the county on Monday, the 15th day of September, 1908, at which primary the polls shall be opened at 1 o'clock p. m. and remain open until 1 o'clock of the same day, at which primary the legal, qualified Republican voters of the precinct will nominate and elect delegates to attend the county convention, to be held on the 22nd day of September, 1908, to announce and nominate a full county ticket, said endorsement to be governed by a direct primary system. At the same primary a full county ticket of all applicants for the different public offices will be submitted to the Republican voters, and persons receiving at such primary the highest number of votes in all the precincts of the county will be recommended to the county convention for nomination for those positions. All persons desiring to hold a public office in the county must file with C. D. Thomas, chairman of the Republican County Central Committee, before midnight of the 31st day of August, 1908, a petition with the signatures of at least 50 Republican voters asking to have him nominated for the position to which he aspires. C. D. THOMAS, Chairman. BOYD H. FULLER, Clerk.

ADVERTISED LETTER LIST

List of letters remaining unclaimed in the Twin Falls postoffice for the week ending August 10, 1908. Parties calling for these letters will please say, "Advertised August 11, 1908."

- Letters. Dellus, Fred Carlo, Mrs. Mary E. (2) Craft, W. B. Criminalist, John B. Cates, Mrs. F. F. M. Dobyne, Bruce Doughty, L. M. (2) Elsey, Mrs. T. Evans, Walter M. Fox, Chas. H. Fox, W. R. Fink, Bert (2) Glick, L. L. Hall, Harry Hartog, Geo. A. (2) Hennrichsen, Wm. Hill, Milton Hill, W. B. Huruller, Barney Jayne, Mrs. J. M. Jackson, Mrs. Wm. Jenkins, Clyde (2) Jolley, R. K. Kelley, G. T. Liles, J. B. Macaureo, John Maloney, Viola Mergenthaler, Fred (2) Mauring, Mrs. W. S. Morris, Joe Maiberry, Mrs. Will McCoy, Dasie McCann, Eva McCall, L. L. Namestrom, Mrs. R. H. Nelson, Mrs. Tena Palmer, Mrs. J. B. Reese, Mrs. Wm. Roberts, Mrs. Edward Smith, James W. Sorenson, Supt. Peter Smith, Chas. Stroud, A. B. Taylor, Frank Tesler, Thorn, John (2) Toock, Mrs. Wm. A. Tudeberry, R. Leo Weaver, Mrs. W. J. Whitteley, Mrs. Mandy Wilson, Miss Ida Cards. Abbenthey, E. Abbott, Roy Anderson, A. D. Ball, Wm. D. Bailey, Dr. R. H. Bates, T. M. Banck, Miss Louisa Bellus, Fred Brown, Carver Broch, Kenneth Bridges, Wilson Buckholdt, Clarence Busse, F. A. Curran, J. Cooper, Mrs. F. L. Danson, W. C. Davis, C. H. Dobyne, B. F. Duckett, Dr. W. H. (3) Edwards, Miss Jennie Frann, John Frary, Richard Fritts, Jake Fryar, Frank Ford, W. N. Filler, Frank Ferguson, Ira Felson, John Garmling, Harry Graham, Ellis Gunderson, Ingwald Hafner, John Huleatt, Dale Hunter, T. E. Jackson, Mrs. R. Jensen, Godfrey Kane, Lawrence King, Fred Long, Wm. Lawrence, Mrs. Guy Methuen, Miss Anna McDonald, David McLaughlin, Ella Olin, Ernest Rehnke, Mrs. Wm. Rosensthal, Duty Rumble, Mrs. F. Sawyer, Joseph Smith, Miss Louisa Smith, Miss Maud Taylor, Miss Martha Thomas, Miss Paula Williams, Virginia Williams, F. E. Postage due on the above letters, 1c each. Letters remaining at the end of 14 days will be sent to the dead letter office. W. H. GREENHAWK, Postmaster.

H. A. STROUD & CO.

Exclusive Real Estate and Investments. Office in St. Regis Block. Shoshone avenue, Ground Floor. We always have customers for land at its present value.

H. A. STROUD & CO.

Who do as they advertise.

Long Time Money to Loan on Farm Security

Missouri Land Co.

Room 4, Commercial and Savings Bank Building - Twin Falls, Idaho

GREEN APPLE PIES

Of all the products of the average bakery, the Pie has about the worst reputation. Most bakers try to make a Cheap Pie instead of a Good Pie, and the result is an article that, while a piece of it might sustain life, it won't promote happiness. Our Pies are made to taste good—

"THEY TELL AT THE TABLE."

We especially call your attention to our Green Apple Pies, made in our regular extra deep pie pans, from fresh fruit and pure lard shortened crust. TRY OURS.

SMITH & SMITH

BAKERS

STOP! LISTEN! READ!

The Farmers Real Estate Co.

Office in Postoffice Building

Where the best bargains on the Twin Falls tract in ranch land and city property will be at our disposal. We will also buy and sell horses and try to keep on hand the BEST GRADE OF DAIRY COWS that we can get.

We welcome the farmer, the laborer, the business man and the investor to our office. Make known your wants whether you want to buy or sell and we are at your service to make the best possible deals for you. As we are from Missouri, we are the boys that can show you the BEST BARGAINS to be had on the Twin Falls tract.

OUTSIDE CORRESPONDENCE SOLICITED AND PROMPT ATTENTION GIVEN TO ALL INQUIRIES.

REFERENCES—ANY BANK IN TWIN FALLS.

Capital Stock \$50,000 Yours for business, WHITE & McMASTER.

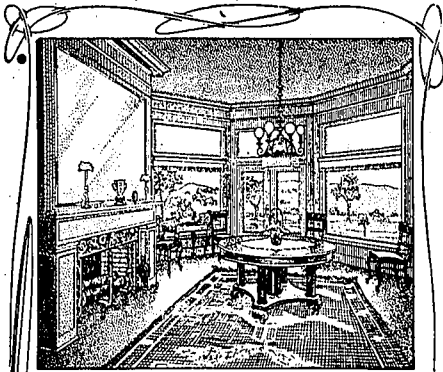

IN THE SUMMER HOME

The OLIVER Typewriter

provides an ideal correspondence convenience for both guests and hosts.

On it letters are easily, rapidly and quickly written.

It is mastered in a minute—is so startlingly simple that no study is required or practice necessary.

Its work is legible, concise, pleasing and refined.

Its appearance is in harmony with the handsomest of homes.

To be soon and secured of

HILL & TAYLOR

Local Agents Twin Falls, Idaho

Abstracts of Title

FIRE INSURANCE

Twin Falls Title & Abstract Co. OVER FIRST NATIONAL BANK. PHONE 168.

The Largest Fire Insurance Agency in Southern Idaho.

Everybody Works but Father

He does nothing but run the bar at the Hotel Perrine, Twin Falls. Only the choicest brands of Wines, Liquors and Cigars

H. C. Sorenson & Co.

City Lots, Irrigated Lands, Improved Farms Stock Ranches, General Land Business

J. M. HALE

Twin Falls North Side Realty Company

JEROME, LINCOLN COUNTY, IDAHO

Relinquishments of Carey Act Lands a Specialty

References:

Boise City National Bank, Boise, Idaho; First National Bank, Twin Falls, Idaho; State Savings Bank, Topeka, Kansas; Jerome State Bank, Jerome, Idaho.

Adams, Pilgerrim Co.

Lumber Yard and Planing Mill

Dealers in all kinds of Building Material, including Builders' Hardware, Nails and Glass. MILL WORK A SPECIALTY. Estimates Cheerfully Furnished.

YARD FACING RAILROAD TRACK AT THE FOOT OF 12TH ST.

S=N=A=P

We have a lot of all Patent and a lot of Kid Ladies' Oxfords, formerly sold at \$2.75, which we are going to close out at

\$2.00

"We have your size"

Also have a full line of Everwear Hosiery in both Ladies' and Men's.

TRY THEM

THE FAMOUS SHOE STORE

For Sale. 2 1/2 acres 5 miles SE Twin Falls and 2 miles SW Kimberly. Fenced and plowed and every foot choice land. Small house; immediate possession, and a snap at the price, \$80 per acre. H. W. SHUBERT, 7th Ave. East, Twin Falls, Idaho.

A BARGAIN 160 ACRES

Southwest of Dubl. with no rock, at \$15 an acre. Land is close to big lateral and has east slope.

Idaho Realty Co.
BUHL, IDAHO

ANDERSON the JEWELER

Watches
Diamonds
Jewelry
Silverware

Fine China
Cut Glass
Watch Repairing
and
Engraving

All Work
Guaranteed

Pike Bldg.

Mining location blanks at The News office.

GEORGE R. DUNN

J. M. SHANK

DUNN & SHANK

Real Estate
Farm and City Property

BUHL, : : : : IDAHO.

WE WANT YOUR STOCK PRODUCTS

Bring us your Hogs, Veal, Eggs and Mutton, and we will buy them.

Highest Market Price Paid
TWIN FALLS MEAT COMPANY

Irrigated Lands Co., Ltd.

Twin Falls, Idaho

HEAD OFFICE, NORTH WING HOTEL PERRINE.

Money to Loan on Improved Farms.
Real Estate. Insurance.
Investments made for Non-Residents. The Benefits of 30 Years' Experience in Farming by Irrigation at the Service of our Customers.

A. McPHERSON. GEO. F. SPRAGUE.
Twin Falls, Idaho.

GUIBERT and PRIEBE

"GLOVER BLOSSOM" pattern in STERLING SILVER just received.

Watch Repairing and Adjusting a specialty.

GUIBERT and PRIEBE

VISITOR'S VIEW OF TWIN FALLS

CITIZEN OF WISCONSIN FINDS MUCH TO ADMIRE.

Culture, Refinement, Thrift, Energy and Progress Appeal to Him, While the Spirit of Loyalty Arouses His Enthusiasm.

A. Decker, Pacific coast representative of The World Today, one of the leading American magazines, published in Chicago, spent several days in Twin Falls this week, noting progress and gathering data for a special edition of the magazine to be published in November, which will be devoted to the northwestern states, California, Idaho, Washington and Oregon will be covered. Senator Bohm will contribute a special article on Idaho and other noted citizens of the west will write on the advantages and resources of their states. It will be a notable edition, carefully prepared and capably edited. Concerning his impressions of Twin Falls Mr. Decker said:

A stranger cannot study this region long—he cannot spend many days on the streets of Twin Falls—he cannot meet and mingle with the people without being impressed with the universal belief in it by the citizens themselves. It crops out in their daily conversation—it shows itself in their actions. The hopefulness, the courage, the enthusiasm of the western man cannot be avoided. His pride is boundless, his faith reaches all things, his belief in the men, his admiration of the women, and his confidence in the institutions of his locality, make him eloquent as he expounds them. It is a fine spirit and the right one. It will carry a man far, and it will carry Twin Falls farther, if its men all join in it.

The visitor to this region will carry in his mind for the rest of his life

SOUTH SIDE LANDS

I am in the market for bargains in South Side lands. Those having lands for sale will please send me description, price and terms.

Edwin H. Weer
ANDOVER, SO. DAKOTA.

two facts—(1) the resourcefulness of the country and a firm faith in its rapid development into wealth, and (2) an admiration of the public spirit of the people, who thus work together sensibly for the growth of their community. This public spirit and this temper of helpfulness attracts good men and makes them good.

Climate is an elusive thing. We enjoy it most when we realize it least. However charming the climate, there is always the question to be asked of us of more vital interest. What does it produce? How can I make a living? What are the profitable openings for a little means? These are questions that must answer themselves after investigation. There is no lottery here. The eastern man cannot put money into property blindly and hope to draw a prize. Success, after intelligent investment, will depend upon the individual.

I am often asked by my neighbors in Wisconsin, "What society shall I find in Idaho? What privileges does Twin Falls offer? What refinement and culture? What air of good breeding and good morals in which to rear my children?" The fact is, we usually find the kind of society that we want to find, and men and women are not far to seek in this new settlement as gentle in manner, refined in speech, as clean in life as can be found anywhere. Life is a little more joyous and light-hearted, I think. There is a little of the frontier of the picnic about it still, but that will take care of itself in time.

To no one has the marvelous growth of Twin Falls come as a great surprise or surprise than to the citizens themselves. They realized all at once that history, and big history too, was in the making. The first business of a western town is to increase its population. A land without a people is a wilderness. Getting a community grown to a spirit of harmony, to the appreciation of civic improvement, is the interesting task of the promoter. To get a community to look its best so that the new comer will fall in love with it—that is the secret. The city beautiful appeals to the visitor and he forthwith becomes a booster. He does not become a promoter, simply a booster. A promoter plans, then boasts. A booster boasts just because the mouth speaks out of the fullness of the heart. Every promoter is a booster. Few boosters are promoters.

As individual citizens we are incomplete. For a full measure of prosperity we must depend upon our neighbors, and our neighbor upon us. All through the irrigated districts they seek to accomplish by co-operation what they cannot do alone.

The first impression of the tenderfoot from the east as he arrives in Twin Falls is somewhat bewildering. He is compelled to believe things that he cannot see and see things that he cannot believe. Every impression he gets of this former sagebrush country impresses as being a false impression. It is hard to believe that the great scope of country along the Snake river is bounded by one common destiny. It is unlike any other of the irrigated districts. It cannot fairly be judged by comparison with any other. It is a land apart, unique in its appearance, and I can testify to an interest in it which I am at a loss to define. Its creation, its history, its independence, may help to explain the fascination. It is not facts merely that I have been looking for, but a perception of their significance. It is an amazing life that greets the visitor from the east. The vast variety of the farm and orchard products, the splendid crops of wheat, oats, barley, alfalfa and clover are a surprise to every newcomer.

I find this country often spoken of as "God's country." Rather it is woman's country, children's country. The country where people can live much of the time outdoors. Man's country, where the greatest progress of the race has been made in the briefest time, and whose beauty and riches promise to make it unequalled in the annals of the west.

DRESSMAKING—Garments cut and fitted. Mrs. D. L. Harrison, Sixth ave. and Eleventh street, Twin Falls.

Notice.
A teachers' examination for first, second, third and primary grade county certificates will be held in this office August 27, 28 and 29.
The final eighth grade examination will be held at this office August 27, 28 and 29.

Any one wishing to room or board teachers for the coming school year, please leave word at this office.

A joint institute of mine counties will be held in Pocatello August 21 and Sept. 1, 2, 3 and 4. All teachers of this county are requested to attend. Sincerely, EDNA DE BOW, County Superintendent.

Notice.
The members of the Twin Falls County Poultry Association will meet in the Commercial club rooms in Twin Falls on Saturday, August 15, at 2 p. m. All those interested in poultry are invited to attend.

MRS. B. F. McPHERSON, Secretary, Povey, Idaho.

Young man wants work; clerking in store preferred. Address P. O. Box 176, Twin Falls.

Strawberries—Raspberries.
For strawberry and raspberry plants see A. F. Bentor, State avenue and Blue Lake boulevard, Twin Falls, Idaho.
FOR RENT—4-room cottage, bath and toilet, close in, \$25. See C. E. EVANS & CO.

OREGON SHORT LINE
Excursions to Pacific Coast.
Daily June 1st, to September 15th. Ask agents for particulars.

Ground feed, garden seeds, mixed grass seed for permanent pasture, Twin Falls Grain & Produce Co.

WANTED—140 acres cleared. Address, giving price, P. O. Box 712.

FOR SALE—Slideboard, ball tree, large mirror and other pieces of furniture. S. H. BOLTON, Twin Falls.

Berry pickers wanted. Boone Bros. half mile west of Rook Creek bridge.

OREGON SHORT LINE.

Excursions to Payette Lakes.
Via O. S. L. daily June 20th, to September 30th. Thirty day limit from date of sale. See agents for rates and further particulars.
D. B. Sullivan,
Agent, Twin Falls, Idaho.

Piano Tuning—S. O. Hull, Twin Falls Music House; 15 years experience.

SPECIAL

ONE BERKSHIRE BOAR
Long Yearling.
He will improve your herd.
Price right.
Satisfaction guaranteed.

J. E. Steinhour
Murtaugh, Idaho



EXCURSIONS

TO
EAST & RETURN
FROM
TWIN FALLS, IDA.

TO
Missouri River - \$47.25
Chicago - - - 62.25
St. Louis - - - 56.25
St. Paul and Minneapolis - - - 59.25

Dates of Sale:
Aug. 24 and 25, '08. Long 11m' its. Stopovers allowed. Plenty of other rates to Eastern Summer resorts. For further particulars apply to

C. F. WARREN
Gen'l Agt. A. T. & S. F. Ry. No. 233, Judge Building, Salt Lake City, Utah.

Ladies' and Gents' CLOTHES

Cleaned and Pressed at the

PANTORIUM

Shoshone Ave., between Iris Theatre and the Depot.
Phone 23.

MARTIN & BURTON

Civil & Hydraulic Engineers.
U. S. Deputy Mineral Surveyors.
Licensed Surveyors
Plans made, estimates furnished
Office over Hardor's Grocery
Twin Falls, Idaho.
Phone 187 P. O. Box 416

Put Your Money in Farnese Cigars

They Are a First Mortgage on Satisfaction

HENRY J. WALL

ABSTRACTS

13 YEARS EXPERIENCE

Twin Falls Livery & Feed Barn

Horses Bought, Sold and Exchanged.
New Rigs, Good Teams, Reasonable Prices.
Excursions to Falls and Lakes Every Sunday.
Special Attention Given to Picnics and Family Parties.

Phone 18 GALLIHER & SONS, Props.

A Concrete Sidewalk

Improves property, looks good and is permanent. No expenses for repairs. We guarantee ours. Get our prices.

Concrete Blocks and Foundations.

The Idaho Construction Co.

On 12th street, opposite Standpipe : : : : Phone 236

All Land Sale Records in America Broken on the

Salmon River Tract

70,000 acres taken up within 72 hours after the opening---
June 1, 1908.

10,000 ACRES

of choice land left, but it is going fast. Filings are constantly being made.

NO AGENTS EMPLOYED NOR COMMISSIONS PAID—SETTLERS ARE THEIR OWN AGENTS

Those who desire to share in this great opportunity should lose no time in coming or writing for information to

Twin Falls Investment Co.

SOLE AGENTS
TWIN FALLS, IDAHO

BIG CROWD VIEWS BUCKING CONTEST

Continued from Page 1.

Buhl first, Grilley of Hagerman second, Clark of Butte third. The judges were Joe Waters of Twin Falls, J. D. Wiseman of Buhl and Mr. Ingersoll. An Indian from the Fort Hall reservation came up to Pocatello to take part in the contest but was not allowed to ride. This created a storm of indignation among the spectators, especially when the Indian offered to ride on a horse they had provided, and pulling leather, and further that he would ride any of them bare back. He proved to be the best roper present. He roped several horses after the white men failed in several attempts. The Indian never missed a throw and received the applause of the spectators who witnessed his roping. As a last resort in order to get a chance to ride, the red man offered to ride any horse they had without hackamore or saddle, but he was denied the opportunity. Comment is unnecessary. There was no rule made barring anybody, and the Shoshone had corresponded with the managers here about the riding. He was told to come on and that he could ride if he wished. Let it go at that. After the riding was over the crowd started for the barbecue and went for the best bread as if they had not had anything to eat for a week. Many people were badly disappointed at the service and suffered considerable inconvenience. They were informed that the train would be held for three hours after regular leaving time, but it pulled out on time, leaving hundreds of people both from Twin Falls and outside points who were ill prepared to stay away from home over night, and for whom it was impossible for Buhl to furnish accommodations. The citizens did the best they could for the unfortunate ones, throwing open their private homes to the use of the strangers. What is worse badly needed on this tract is another railroad that does not belong to King Harriman.

The baseball game between Twin Falls and Buhl Sunday was a hot number and came near ending in a tragedy. The excitement was intense when Walter Luenz, the umpire, made a decision on a close call for the home plate that did not please anybody, players or spectators. He no sooner announced the decision than a howl went up and both sides rushed at him with bats and every other thing they could get hold of. Walt took to the tall sagebrush with Jim Patten close at his heels swinging a big stick. The last that was seen of the umpire he was making big jack rabbit jumps through the sagebrush. Patten returned to town without the umpire and when asked what became of the latter he replied that he was still in

the sagebrush. Jim's admirers patted him on the back approvingly and said that's the kind of work that will make straight umpires. Later it was learned that Walter turned up alive in Twin Falls.

Geo. L. Oaks of Murtaugh was among the spectators at the bucking contest.

C. E. Blaboe of Twin Falls spent Saturday and Sunday in Buhl.

Miss Josie Dolbrall of Deomo, Tex., registered at Hotel Buhl Friday.

Attorney John E. Devlin, accompanied by Mrs. Davies, made a pleasure trip to Buhl Sunday.

Miss Inez Brackett of Butte, James P. Clark and W. T. Duckett, also of Butte, were witnesses of the bucking contest.

W. L. Manoldin, C. Brackett, Geo. Clark and W. T. Duckett, of Pocatello took in the big show Saturday. J. A. Ball and wife of Twin Falls visited Buhl Monday.

Sidney Strong of Milner was up from the dmn town Tuesday on business.

M. F. Turner came up from Filer to see how the bucking broncho behaved himself when on dress parade.

Mrs. Frank Everts went to Oakday Saturday to attend the funeral of her uncle, who died there Friday.

N. R. Fomy of Wallace is in town for a short visit. Mr. Penny owns a 160 four miles south of town. Mr. Penny was much surprised and well pleased to see how the town had grown and improved since last spring, when he was here proving up.

E. E. Small of Stuart, Iowa, is a guest of Hotel Buhl.

The Woodman are preparing for a big chopping and sawing match Thursday evening, the 20th. The chopping will be done on the contents of baskets which will be sold to the highest bidder and the sawing will be done on the air by various orators.

C. E. Brooks, freight agent of the O. S. L., came up from Pocatello Monday and is still here adjusting damages on a car load of machinery belonging to Parker & Marshall.

Parker & Marshall are building an addition to their warehouse.

Mrs. Frank Everts went in from their ranch today. Frank says he will have to get another 40 as the young man who recently arrived at his home is kicking for more room.

The people of Buhl are rejoicing at the fact that the Twin Falls Land & Water Co., or the Buhl interests, secure the west extension as it means that Buhl will now rapidly grow into a city.

WANTED—A single second-hand buggy. S. H. BOLTON, Twin Falls.

Three six-foot show cases for sale. Call at OUIBERT & PRIEBE Jewellery store, Twin Falls.

Second Seashore Excursion to North Beach, near Portland, on August 21, via O. S. L. Tickets limited to 15 days.

Seated Bids. Sealed bids will be received by the clerk of Twin Falls Independent School District No. 1 up to and until the hour of 1 o'clock, Monday, August 24, 1908, for the driving of the school wagons for the coming school year. School board to furnish wagons, contractor to furnish other equipment. Bid to state route desired. Information concerning location of routes may be obtained of the clerk at the First National bank.

The board reserves the right to reject any or all bids.

L. A. PIERCE, Clerk.

Milner-Perrine Lumber Co., Ltd.
E. A. MILNER, Manager.
Dealers in LUMBER COAL HAY AND GRAIN
BUHL, IDAHO.

PARKER & MARSHALL
Hardware Furniture Deering Harvester Goods Farm Implements
PRICES ALWAYS RIGHT
BUHL, IDAHO

You will have to hurry if you get a

\$10.50 SUIT IN GREYS

Just the stuff for the dust.

They were \$15 to \$20, now \$10.50

They are going fast

STALKER The Clothier

Next to HARDER'S GROCERY

We Have Money to Loan---We Have Land to Sell

We have relinquishments.
We have town lots.
We have a bargain in a well equipped stock ranch.
We have 240 acres in cultivation for \$50.
We have 80 acres for \$45.
We have 66 acres of fine land for \$42.
We have 60 acres of the best for \$30.
We have 40 acres improved near Twin Falls, \$80.
We have 40 acres adjoining Twin Falls, \$200.

We have 20 acres highly improved near Twin Falls, \$175.
We have acreage tracts close in.
We have houses to sell.
We have houses to rent.
We have what you want, and will give you the benefit of our judgment and experience.

C. E. EVANS & CO.
Real Estate and Investments
Next to the New McCormick Bank
Twin Falls, Idaho

THE LAST WEEK

OF OUR FIRST SEMI-ANNUAL RED TAG AND CLEARANCE SALE
Begins with renewed vigor offering greater values and unlimited scope for the selection of up-to-date apparel

Our Sanitary Grocery Dept. you will find always in the best of condition, with everything good to eat. Try German-American Coffee, Tea and Spices. Look for the picture of the bird.

TRY US ONCE.



QUEZAL
COFFEE BIRD
Found only in Central and South American Countries
Original Captured on EL TRUNFO PLANTATION
By German-American Coffee Company

For Men and Women

THE IMMENSE VOLUME OF BUSINESS during the first week of this remarkable Red Tag Clearance Sale and Buying Carnival surpassed our most sanguine expectations, although we anticipated a hearty response to such a SALE where values in many instances are cut in half. The last Saturday we offer even greater and more tempting values than at the opening. On account of the depleted condition of many lines we have REMNANTS by the HUNDREDS. You will find them at almost your own price. Wash Goods—even a greater cut to close out the last piece, if possible. We have 100 Shirt Waists yet. They all go at exactly first cost. Also Wash Suits for ladies. Here is the opportunity.

REMEMBER THE WONDERFUL reductions in the Dress Goods section. An ideal time to buy merchandise for School Dresses. Thousands of yards yet of Wash Goods at half price.

Don't miss these last days of the great Semi-Annual Red Tag Buying Carnival.

Men's Clothing Department

Don't miss this great opportunity to buy your Suit at this great saving. Hundreds have taken advantage of it and we have plenty left.

\$12.94 buys a regular \$16.50 Suit.
\$7.90 buys a regular \$10.50 Suit.
\$17.97 buys a regular \$22.50 Suit.
\$19.98 buys a regular \$25.00 Suit.

BOYS' KNEE PANTS SUITS.

\$1.98 for the \$3.00 values.
\$2.99 for the \$4.00 values.
\$4.98 for the \$6.00 values.
\$6.48 for the \$7.50 values.

THE IDAHO DEPARTMENT STORE

GEO. B. BANTA, Manager