

FOURTH YEAR.

TWIN FALLS NEWS, TWIN FALLS, IDAHO, FRIDAY, AUGUST 21, 1908.

NUMBER 43

HIGH WATER AT THE MILNER DAM

STORAGE WATER RAISES RIVER SEVERAL FEET.

Changes in the Clerical Force of the North Side Company—Several Fillings Made on North Side Tracts During the Week.

MILNER, Idaho, Aug. 20.—The Jackson water recently let down from Jackson lake has raised the water in Snake river from four to five feet. There is a higher stage of water in the lake above Milner dam than has ever been known before.

J. H. Purdy of Pittsburgh, Pa., returned to the east last Friday after spending several days in Twin Falls after North Side company interests.

Vincent R. Cockburn, who has been suffering from a broken bone in his foot in a higher stage of water in the lake above Milner dam than has ever been known before.

D. C. MacWatters and R. H. Schaefer made a business trip to Boise Monday, returning Tuesday noon.

Fentress Hill of Pittsburgh, Pa., last Sunday evening for Boise to spend several days before returning to the east.

S. J. McKinnis of Bellevue, Pa., who has been spending several days with his wife, Vincent Cockburn, returned to the east last evening.

C. Stradley of Salt Lake, an O. S. L. engineer, was Milner business visitor Sunday and Monday.

Several large bands of sheep are in camp at Milner station waiting to be shipped out. There are several thousand sheep in the lot.

A. B. Eickel, chief engineer of the North Side company, was a Milner visitor Saturday and Sunday.

A new time lock made by him is installed in the Milner bank. Aside from its well equipped quarters, the Milner bank is doing a splendid business.

Found—By the merciful intervention of a kind Providence the match safe belonging to E. C. Kierstead, which has reposed in the possession of the King of Hogs belongs for the last time to its rightful owner.

Returned to its rightful ownership recently. It is due only to the fact that C. B. Smith hangs around Jerome so much that he does not have time to water around Milner now, where the water tower would make an elegant rendezvous.

F. C. Horn, construction engineer on the new river dam, was a Milner business visitor Saturday and Sunday.

A. W. Kerr is a guest at Riverside Inn a few days.

Arch M. Gilbert of Salmon river dam spent the fore part of the week in Milner taking meter measurements of the water in Snake river at this point.

Misses Rose and Edith Dygert of Des Moines, Iowa, are visiting their brother, J. A. Dygert, for a few days.

W. H. Fulton spent Wednesday in Twin Falls transacting business.

Mrs. Thayer Palmer and daughter, Miss Glenn, were shopping in Twin Falls Wednesday afternoon.

Clyde Kirkpatrick, who has been quite ill with an attack of typhoid fever, is reported much better.

They intend spending the week visiting friends in Salt Lake City.

T. J. Ewart of Topeka, Kansas, was a guest at Riverside Inn over Sunday.

H. S. Martin, assistant state engineer at Twin Falls, is in Milner taking measurements of the water in the river at this point.

D. C. MacWatters left last evening on a business trip to Shoshone and Gooding.

Vincent R. Cockburn and S. J. McKinnis spent Monday in Twin Falls.

Langenberger & Beiman, who purchased a fine driving team and delivery wagon to be used in connection with their general store at this place.

The family of E. E. Sprague, cashier in the North Side company's office, arrived from Chicago Monday noon.

Mr. Sprague has rented the Perrin cottage just south of the railroad.

L. W. Owens, lineman on the North Side company's telephone line, has gone to Los Angeles, California, to visit his mother for a few weeks.

L. E. Engen was a business visitor in Twin Falls Tuesday of this week.

E. C. Kierstead has been appointed chief clerk in the North Side company's office and P. W. Davis, contract clerk, these positions having been made vacant by the resignation of F. L. Cavis. Mr. Kierstead formerly held the position of contract clerk.

Miss Clara L. Voderer is spending a two weeks' vacation at the Breakers hotel, Washington.

Great interest is being manifested in North Side lands this week. A number of tracts have been filed upon and several transfers made on the first segregation, as well as the big second segregation.

H. H. Strong was a business visitor in Twin Falls Tuesday afternoon.

"PERFECTLY FIT" SAYS MR. HARMS

NO CONTAMINATION IN DOMESTIC WATER SUPPLY.

Salt Lake City Chemist Makes Analysis of Water From Low Line Canal and Finds it of "Good" Purity and Free From Pollution.

Horman Harms, the noted chemist of Salt Lake City, has analyzed the water supplied to the city of Twin Falls by the Twin Falls Waterworks company and has pronounced it "perfectly fit and safe for all culinary and domestic purposes." The analysis was obtained by the city council for the purpose of determining the precise quality of the water and it shows that there is no contamination by sewage, seepage, drainage or any other source of pollution. In his summary Mr. Harms stated: "The water is of good purity. Nitrates and nitrites are entirely absent." It is a well known chemical fact that where there are no nitrates or nitrites there can be no fever germs. Decaying vegetation in water produces nitrates which make it possible for fever germs to live.

Mr. Harms' report is as follows: City of Twin Falls, Idaho. Test report No. 1. Sanitary water analysis. Sample submitted by A. N. Sprague, August 19, 1908. Quantity, one quart bottle.

Source of water; surrounding conditions; possible contaminations; contaminations suspected; object of analysis, to determine general purity of the water and its fitness for domestic and culinary purposes.

A—Physical: Color, bluish tint; odor, none; odor on heating, none; taste, normal; clearness, fairly bright; sediment, slight, grayish flocculent; temperature.

B—Chemical: Reaction, (a) Litmus, neutral; (b) Phenolphthalein, none; Nitrates—(a) Brucine reaction, none; (b) Diphenylamine reaction, none; Nitrites—Griess-alouayna reaction, none; sulphuric-alphannaphthylamine, (a) cold, none; (b) water heated to about 175 degrees F., none; Sulphuretted hydrogen—None. Alkaline sulphides—None. Metallic impurities—(a) Lead, none; (b) copper, none; (c) arsenic, none; (d) zinc, none; (e) excess of iron, none; (f) other metals, none.

Total solids, dried at 212 degrees F., per U. S. gallon, 11.085 gr.

Composition of the Solids. Calcium carbonate, calcium sulphate, magnesium carbonate, magnesium sulphate, sodium chloride, sodium sulphate, iron oxide, alumina, silica, volatile and organic matter, etc., calcium chloride, none; magnesium chloride, none.

Residue—Grayish-white amorphous. Upon gentle heating no foreign odor is given off. The residue furthermore

does not clndor, char or blacken, but darkens a trifle.

Volatile matter per U. S. gallon, 2.334 gr. Actual mineral solids per U. S. gallon, 5.751 gr.

Chlorine per U. S. gallon, .583 gr. corresponding to sodium chloride, .802 gr.

Organic matter—free ammonia, .055 part per million; H. albuminoid ammonia, .065 part per million; total, .010 part per million. III, oxygen consumed, 1.28 part per million.

Remarks. This water contains comparatively small amount of solids, the characteristic constituents of which are stated above. These are such as are found in the average drinking water.

Organically considered, the water is of "good" purity. Nitrates and nitrites are entirely absent. Upon gentle heat, the residue emits no odor, neither does it clndor, char or blacken.

The amounts of free and albuminoid ammonia as well as oxygen consumed are quite low. All of the above tests amply confirm that no contamination by sewage, seepage, drainage or other sources of pollution has taken place.

In my opinion the above water is "perfectly fit and safe" for all culinary and domestic purposes.

Respectfully submitted, HERMAN HARMS.

AUG. 13, 1908.

KIMBERLY POWER LINE EXTENDED

FOUNDATION FOR NEW ELEVATOR COMPLETED.

Joseph Sudweeks the Victim of a Painful Tumble—Moore & Peterson Begin Thrashing Operations—Building Material Arriving.

KIMBERLY, Idaho, Aug. 19.—E. U. McIntire has installed a new ceiling fan in his butcher shop. It is run by the local electric power plant and as the power is on both day and night it makes it very convenient and useful in the meat business—especially during the winter.

Wilkins & Tillye have sold all their ice that they stored last winter in the main canal near the forks of the ditch. The ice business has increased a great deal over last season, so they will have to enlarge the capacity of their houses for next year in order to supply the demand.

Mrs. Hudson is planning to move into her new hotel building about the last of the month.

The electric light and power line is being extended this week so as to light the Latter Day Saints' church and also several more dwellings.

M. Eignor has finished plastering the new house at the power plant and

F. E. Bigger and family will move out at once. C. W. Osborne and family will move into their old home now occupied by Mr. Bigger.

The hall building presents a much better appearance, since it has been painted and put in a first class condition.

The Modern Woodman lodge at Kimberly is growing. It has taken in ten new members recently. Among them are H. D. Scott, C. W. Rice, W. R. Carley, H. M. Fletcher, Aug. Behm, F. M. Kendall, Wm. Mansor, Will Lytle, Sam Beatty, also T. N. Williams by transfer card. These new members, with the old ones, make one of the best small camps in the state.

Several new applications are being received and the members are providing insurance for their families as well as having all the fun riding the goat and the social benefits.

A committee has been appointed to go up to Woodman social to be held two weeks from Friday night.

Mrs. Osborne is improving nicely and she is to be up and around after her hard spell of sickness last winter and spring, which will be good news to her friends in and around Kimberly.

S. W. Starn is doing a good livery business. You have to speak for teams several days ahead of time in order to get accommodations.

He will have to add to his equipment if he keeps on. You have to speak for teams several days ahead of time in order to get accommodations.

E. A. Barnhill expects his parents out next month. They have sold their homeplace back east and are coming west to look at the country and may stay here if they like Idaho.

A. S. Sone received the sad news that his brother's wife was dead and that his brother was seriously injured by burns received while the former was lighting a gasoline stove.

Mr. Soule left at once for Montana and will be with his brother and it is to be hoped that the burns may not prove fatal.

Joseph H. Sudweeks had the misfortune to fall from the roof of his new house a few days ago. He had his arms full of tools and when he struck he fell across a wooden trestle and severely injured his back. He was laid up in bed for several days but is improving now.

James Wheat is busy erecting his new dwelling near the schoolhouse and will have it completed in time to move his family here for the fall term of school.

Moore & Peterson are busy thrashing the 200-acre field of fall wheat two miles southeast of Kimberly. They are furnishing their own crew and taking the grain out of the shock. One crew is boarding with the Hudson hotel here. The grain is of fine quality and is a good yield.

The foundation made of cement for the new elevator has been completed and is now ready for the woodwork.

The Kimberly Supply & Produce Co. is furnishing Moore & Peterson with coal for their thrasher. They have about sold all their binders, which have been found very satisfactory.

A. R. Moore was a pleasant visitor in Kimberly Tuesday.

Jack Craig was in town Wednesday with several porkers for the butcher. Mr. Craig has a fine bunch of hogs and will have some ready for fall market.

Nick Smith was in town a few days

ago and bought quite a number of hogs around Kimberly for 5c per lb. on foot.

W. H. Thomas left for a visit to Payotte a few days ago and will return the last of the week.

John W. Martin, one of the pioneers on this end of the tract, was here on a visit a day or two ago. Mr. Martin now has a homestead down on the Brunson project and thinks the land is fine there.

Six or eight cars of lumber, brick and sand are on the track being unloaded for the various buildings now in process of erection in Kimberly.

A. O. Morton expects to leave in a few days for St. Anthony, where he has work for about three months.

JEROME SCHOOL IS COMPLETED

FALL TERM WILL COMMENCE ON SEPTEMBER 14.

Three More Business Buildings to Be Erected—George Strang of Mackey to Open a Livery Stable—Campaign Against Sagebrush Continues.

JEROME, Idaho, Aug. 19.—C. R. Burky, Al Jarvis, J. W. Jarvis, R. Beaton and Ross Boden of Jerome helped Wendell to defeat Gooding in a baseball game on Sunday, the score being 10 to 8 in favor of Wendell.

Ross Updegraff is clearing his 40 acres around mile south of town.

Madge Fred R. Reed was in Jerome on Monday and Tuesday. He presented Miss Mona Trull with a full blooded bull puppy to take the place of the lamented spaniel, "Brownie".

The puppy is a full brother to the one owned by Mrs. D. C. MacWatters.

Mr. Lyons is starting a new blacksmith's shop in block 95.

R. H. Schaefer passed through Jerome on Tuesday on his way from Twin Falls to Shoshone.

The Gerbuth brothers, from Death, Nevada, have purchased a lot next to the corner of Lincoln avenue and Main street and intend to build right away.

B. E. Levitt has bought the lot diagonally opposite the lodging house, on which he is preparing to erect a two-story building.

F. A. Swettler is now a member of the company's engineering force.

President Dates of the Borwyn Development Co. was in Jerome on Tuesday.

Daby Roberts, the four months' old daughter of Mr. and Mrs. J. L. Roberts, died on Monday night. The funeral occurred on Wednesday, Rev. Varum officiating. Mr. and Mrs. Roberts have the sincere sympathy of the community.

Mr. and Mrs. R. H. Trull drove to Shoshone and return on business connected with Mr. Trull's recent appointment as Justice of the Peace.

The Miles (Trull and C. H. Chapin

PIKE SHOW STIRS BUHL BACHELORS

IS PRODUCTIVE OF MANY COMIC HAPPENINGS.

Proves a Financial and Social Success —Torch Applied to First Brick Kiln—Boller for the New School-house Arrives.

BUHL, Idaho, Aug. 19.—J. W. Croft, old friend of S. O. Kester, stopped over here on his way from Kansas to Portland and spent a few days visiting with Mr. Kester and his family. Mr. Croft was favorably impressed with the country and said he would return and buy some of it.

Al Nibart and Charlie Ross spent Sunday fishing at Clear Lake. They brought back over 100 of the spotted bass.

Mick Doon left for Missouri yesterday. Mick was one of our ball tossers and will be train and torch by the boosters. He is going to Panama to work on the big ditch with his brother, who is a civil engineer employed on Buhl, and is a contractor for the water ferrier, "Fox," with him and will take him to Panama. The fans and friends of the man and the dog escorted him to the train and those who bid them both a sad farewell. Mick promised his friends that he would return to Buhl some day with lots of money, take and plant a saguaro beauty and engage in the business of raising alfalfa and a family.

The opera house is assuming an imposing appearance. The front is being erected and the owners say that it will be completed by the 15th of September.

Herman Geor is busy painting the new Episcopal church on Ninth avenue.

The boiler for the new schoolhouse arrived and was hauled to the schoolhouse ground by the schoolhouse.

A Colorado man, who was here a few days ago and had traveled extensively over the tract before getting to Buhl, called in conversation with your correspondent about the tract and its resources, that he had as noble a band of water fighters on the tract as he had ever seen anywhere on any tract he had ever seen many irrigators among them.

T. S. Cort came up from Filor Thursday on a short business trip.

J. A. Harter called on the tract and was a business visitor Thursday.

Miss Florence Owens of New York registered at Hotel Buhl Friday. A. C. Ricketts and C. O. Owens say that among the land seekers on this end of the tract Friday.

S. P. Newman of Shoshone, Idaho, spent a few days of last week in Buhl. Mr. and Mrs. Geo. L. Erolas and the children are camping out among the hills in Shoshone basin.

F. Palmer remarked that Buhl was somewhat more of a town than he expected to see. He was much pleased with the town and surrounding country and the evidence of general prosperity he saw on every hand.

A. W. Bishop was in from his Castleford ranch yesterday on business.

F. Palmer of Castleford passed through Buhl this morning on his way to Twin Falls.

The brick kiln is on fire, and we may soon expect the work on the schoolhouse to be resumed. The brick will be ready in about two weeks.

The Milner-Perrine Lumber Co. is building a new storehouse between the tracks at the "Y" in which the company intends to store a large amount of coal for winter business.

Ground was broken this morning for a grain elevator a short distance northeast of the depot. A switch will be run to the structure when it is ready for business.

W. W. Vance sold his residence property on Eighth avenue for a good price.

Bruce Howard sold his interest in the Howe Shop about to Dick Hart, recently of Pomeroy, Wash.

Mrs. D. P. Albee and Mrs. J. W. Farris left today for Rock Creek, where they will sit for a week with Judge Hansen, father of Mrs. Albee's son, and incidentally watch Dr. Albee's busy bee gather honey.

A young saguaro grubber arrived at the home of Mr. and Mrs. Geo. L. Bickelhof early Sunday morning. Dr. Albee, who officiated at the ceremony, reports mother and child doing well.

The Ladies' Aid Pike show given in the city park last Wednesday evening.

(Continued on Page 3.)



The above birdseye view of the Twin Falls country was drawn prior to the segregation of 541,000 acres west of the Salmon. It gives a somewhat contracted view of that section, being intended solely for the purpose of showing the North and South Side and Salmon tracts. The Salmon dam looks like a young tadpole and Elko county, Nevada, is somewhat dwarfed. The picture gives a very fair idea of this section of the Snake river valley, but the map of southern Idaho is being changed with such rapidity that the artists cannot keep pace with the development.

Notice for Publication—Final Proof. I. Roy Holloway of Twin Falls, assignee of Albert M. Collier, who made entry No. 1902, under the provisions of an act of the legislature of the state of Idaho, commonly known as the "Carey act," approved March 2nd, 1899, which embraces the SW 1/4 of section 27, township 10 S., range 16 E., do hereby give notice of my intention to make final proof to establish my claim to the land above described, and that I expect to prove that I have resided on, reclaimed and cultivated said land as required by law, before E. B. Williams, representative of the State Land Board, at Twin Falls, Idaho, on the 22nd day of August, 1908, by two of the following witnesses: W. R. McGill, H. E. Holloway, J. E. Milligan, L. H. Holloway, all of Twin Falls, Idaho.

ROY HOLLOWAY, Entryman. Notice for Publication—Final Proof. I, James Whitby of Murtaugh, Idaho, who made entry No. 1798, under the provisions of an act of the legislature of the state of Idaho, commonly known as the "Carey Act," approved March 2, 1899, which embraces the NE 1/4 of NE 1/4 of section 18, township 11 S., range 20 E., do hereby give notice of my intention to make final proof to establish my claim to the land above described, and that I expect to prove that I have resided on, reclaimed and cultivated said land as required by law, before E. B. Williams, representative of the State Land Board, at Twin Falls, Idaho, on the 19th day of September, 1908, by two of the following witnesses: H. H. Bates, W. E. Beers, O. Carson, E. Tolman, all of Murtaugh. JAMES WHITBY, Entryman.

Notice of Publication—Final Proof. I, Byron O. Barnes of Piler, Idaho, who made entry No. 1710, under the provisions of an act of the legislature of the state of Idaho, commonly known as the "Carey Act," approved March 2, 1899, which embraces the SE 1/4 of NW 1/4 and SW 1/4 of NW 1/4 of section 20, township 10 S., range 16 E., do hereby give notice of my intention to make final proof to establish my claim to the land above described, and that I expect to prove that I have resided on, reclaimed and cultivated said land as required by law, before E. B. Williams, representative of the State Land Board, at Twin Falls, Idaho, on the 19th day of September, 1908, by two of the following witnesses: F. H. Brashers and R. C. Barnes of Piler, Twin Falls county, state of Idaho; T. M. French of Twin Falls, Twin Falls county, Idaho; R. H. Barnes of Piler, Twin Falls county, state of Idaho. BYRON O. BARNES, Entryman.

Notice of Writ of Attachment. In the Probate Court of Twin Falls county, Idaho. Lester Stephens, plaintiff, vs. L. H. Babcock, defendant. Notice is hereby given that a writ of attachment was issued August 6, 1908, in the above cause against the property of L. H. Babcock, defendant, and in favor of the above named plaintiff. F. E. CHAMBERLAIN, Probate Judge. Aug. 21-Sept. 11. The latest songs sung at Dime the House, in sale at Twin Falls Music House.

Notice for Publication—Final Proof. I, Rosa H. Hoskins of Twin Falls, Twin Falls county, Idaho, assignee of American V. Bounce, who made entry No. 1569, under the provisions of an act of the legislature of the state of Idaho, commonly known as the "Carey act," approved March 2nd, 1899, which embraces the NW 1/4 of SE 1/4 and SW 1/4 of SE 1/4 of section 25, township 9 S., range 15 E., do hereby give notice of my intention to make final proof to establish my claim to the land above described, and that I expect to prove that I have resided on, reclaimed and cultivated said land as required by law, before E. B. Williams, representative of the State Land Board, at Twin Falls, Idaho, on the 20th day of August, 1908, by two of the following witnesses: W. R. Swicegood and J. C. Swicegood of Piler, Idaho, and J. Hoskins and W. E. Palmer of Twin Falls, Idaho. ROSS H. HOSKINS, Entryman.

Notice for Publication—Final Proof. I, Samuel Farlow of Buhl, Idaho, who made entry No. 2161, under the provisions of an act of the legislature of the state of Idaho, commonly known as the "Carey act," approved March 2, 1899, which embraces the NW 1/4 of SE 1/4 of section 18, township 10, range 15 E. B. M., do hereby give notice of my intention to make final proof to establish my claim to the land above described, and that I expect to prove that I have resided on, reclaimed and cultivated said land as required by law, before E. B. Williams, representative of the State Land Board, at Buhl, Idaho, on the 22nd day of September, 1908, by two of the following witnesses: Thomas Clifton, O. A. Farlow, H. B. Evans, Albert R. Mabin, all of Buhl, Idaho. SAMUEL FARLOW, Entryman.

Notice of Publication. Notice is hereby given that at 9 o'clock on the 22nd day of August, 1908, at Twin Falls county, of the state of Idaho, before George Herriott, notary public, proof will be submitted of the completion of work for the diversion of one cubic foot per second of the waters of Willow Springs and unnamed spring in T. 15 S., R. 17 E. B. M., in accordance with the terms and conditions of a certain permit heretofore issued by the state engineer of the state of Idaho.

1. The name of the person holding said permit is A. C. Lisborne. 2. The postoffice address of such person is Twin Falls, county of Twin Falls, state of Idaho. 3. The number of such permit is 3074, and the date set for the completion of such work is August 31, 1908. 4. Said water to be used for irrigation and domestic purposes. 5. Said works of diversion will be fully completed on the date set for such completion, and the amount of water which can be diverted by means of conducting to the place of intended use, in accordance with the plans accompanying the application for such permit, is 1 cubic foot per second. 6. The amount of labor for such work, said water is available is 100 acres, particularly described as follows: 1/4 of SE 1/4, SE 1/4 of SW 1/4, 1/2 of NW 1/4 of NW 1/4, 1/2 of SW 1/4, range 17 E. B. M. JAS. STEPHENSON, Jr., State Engineer. July 31, Aug. 7, 14, 21.

Notice to Creditors. Estate of A. D. Crandall, deceased. Notice is hereby given by the undersigned administratrix of the estate of A. D. Crandall, deceased, to the creditors of and all persons having claims against the said deceased, to exhibit them with the necessary vouchers within ten months after the first publication of this notice to the said administratrix, at the law office of W. F. Guthrie, in Twin Falls, county of Twin Falls, state of Idaho. Dated August 3, 1908. LOUISE M. CRANDALL, Administratrix of the Estate of A. D. Crandall, deceased. First publication, August 7, 1908. Last publication, Sept. 4, 1908.

Notice to Creditors. Estate of Martin B. DeLong, deceased. Notice is hereby given by the undersigned administrator with the will annexed of the estate of Martin B. DeLong, deceased, to the creditors of and all persons having claims against the said deceased, to exhibit them with the necessary vouchers within ten months after the first publication of this notice to Richard S. Cookinham, administrator of said estate, at the law office of W. F. Guthrie in Twin Falls, county of Twin Falls, state of Idaho. Dated August 17, 1908. RICHARD S. COOKINHAM, Administrator with the will annexed of the estate of Martin B. DeLong, deceased. First publication, Aug. 21, 1908. Last publication, Sept. 18, 1908.

Notice for Publication—Final Proof. I, John J. Glenn of Buhl, Twin Falls county, state of Idaho, who made entry No. 1414, under the provisions of an act of the legislature of the state of Idaho, commonly known as the "Carey act," approved March 2nd, 1899, which embraces the NW 1/4 of section 7, township 9 S., range 15 E., do hereby give notice of my intention to make final proof to establish my claim to the land above described, and that I expect to prove that I have resided on, reclaimed and cultivated said land as required by law, before E. B. Williams, representative of the State Land Board, at Buhl, Twin Falls county, Idaho, on the 1st day of September, 1908, by two of the following witnesses: J. C. Bielow, W. H. Wilson, Will F. C. Charles, Arthur A. of Buhl, Idaho. JOHN J. GLENN, Entryman.

For Sale. Four tons extra fine Big Four oats. Frank Burtington, Kimberly, Idaho.

Department of the Interior. United States Land Office. Notice is hereby given that Patrick H. Smith of Twin Falls, county of Twin Falls, state of Idaho, has filed in this office his application for a patent under section 2396, reclamation statutes of the United States, the SW 1/4 of NW 1/4, and SW 1/4 of section 16, NW 1/4 of NW 1/4, SW 1/4 of NW 1/4 and SW 1/4 of NW 1/4, section 22, NW 1/4 of NW 1/4, section 14, township 11 S., range 15 E. B. M. Any and all persons claiming adverse rights in the land above described to object because of the mineral character of the land, or for any other reason, to the disposal to applicant, are to file their claims of protest in the office on or before the 2nd day of September, 1908. A. M'HAHON, Registrar. July 31, Aug. 7, 14, 21, 28.

Notice for Publication—Final Proof. I, Arthur Scranton of Hanson, Idaho, assignee of Orion L. Wason, who made entry No. 1461, under the provisions of an act of the legislature of the state of Idaho, commonly known as the "Carey act," approved March 2, 1899, which embraces the NW 1/4 of NE 1/4 of section 31, township 9 S., range 14 E., do hereby give notice of my intention to make final proof to establish my claim to the land above described, and that I expect to prove that I have resided on, reclaimed and cultivated said land as required by law, before E. B. Williams, representative of the State Land Board, at Twin Falls, Idaho, on the 25th day of August, 1908, by two of the following witnesses: O. H. Moon, C. S. Stanton, T. J. Autrey, all of Hanson, Idaho. ARTHUR SCRANTON, Entryman.

Notice for Publication—Final Proof. I, John F. Conlan of Buhl, Idaho, who made entry No. 1441, under the provisions of an act of the legislature of the state of Idaho, commonly known as the "Carey act," approved March 2, 1899, which embraces the NW 1/4 of NE 1/4 of section 10, range 14 E., do hereby give notice of my intention to make final proof to establish my claim to the land above described, and that I expect to prove that I have resided on, reclaimed and cultivated said land as required by law, before E. B. Williams, representative of the State Land Board, at Buhl, Idaho, on the 25th day of August, 1908, by two of the following witnesses: E. McLeod, A. Winters, W. Bruce, Ed. Braun, all of Buhl, Idaho. JOHN F. CONLAN, Entryman.

Notice of Meeting of Republican State Convention. Pursuant to the authority and by the direction of the Republican State Central committee, the Republican State Nominating convention will convene at the city of Boise, state of Idaho, on Tuesday, the first day of September, 1908, at 10 o'clock, a. m., at which state convention a Republican platform of principles will be announced, a new State Central committee will be elected, and candidates will be nominated for justice of the supreme court, one member of congress, and state officers to be voted for at the general election to be held on Tuesday, November 3, A. D., 1908. The various counties of the state are entitled to delegate representation in this convention as follows: Ada 24, Blaine 15, Bear Lake 14, Binghams 23, Boise 6, Bonner 10, Blaine 8, Canyon 18, Cassia 7, Custer 3, Elmore 4, Fremont 27, Idaho 13, Kootenai 13, Latah 18, Lincoln 6, Nez Perce 21, Owyhee 5, Oneida 4, Oshoshone 10, Twin Falls 4, Washington 9. The County Central committees are hereby requested to perfect all arrangements for nominating and county conventions for the selection of delegates to said state convention. JAMES H. BRADY, Secretary. Addison T. Smith, Chairman.

Notice for Publication—Final Proof. I, Adam E. Metzler of Piler, Idaho, assignee of Jake Diehl, who made entry No. 1330, under the provisions of an act of the legislature of the state of Idaho, commonly known as the "Carey act," approved March 2, 1899, which embraces the SW 1/4 of section 17, township 10 S., of range 16 E., do hereby give notice of my intention to make final proof to establish my claim to the land above described, and that I expect to prove that I have resided on, reclaimed and cultivated said land as required by law, before E. B. Williams, representative of the State Land Board, at Twin Falls, Idaho, on the 22nd day of August, 1908, by two of the following witnesses: John A. Aut and Elizabeth Aut of Twin Falls; R. C. Angus and George Drake of Piler, Idaho. ADAM E. METZLER, Entryman.

NOTICE. Pursuant to the authority and by the direction of the Republican County Central Committee of Twin Falls county, Idaho, Republican county nominating convention will convene at the city of Twin Falls, in Twin Falls county, State of Idaho, on Tuesday, the 22nd day of September, 1908, at 10 o'clock, a. m., at which convention a Republican platform of principles will be announced, a new county central committee will be elected, and candidates will be nominated for: 1 State Senator, 1 Representative, 1 Clerk of the District Court and ex-officio Recorder and Auditor, 1 Assessor and Tax Collector, 1 County Treasurer, 1 Sheriff, 1 Prosecuting Attorney, 1 Precinct Superintendent, 1 Probate Judge, 1 Surveyor, 1 Coroner, 1 Commissioner from each of the three districts, 2 Justices of the Peace and 1 Constable from each precinct. Ballots to be voted for at the general election to be held on Tuesday, November 3, 1908. The various precincts in the county

are entitled to delegate representation in this convention as follows: Delegates: Milner 2, Murtaugh 1, Kimberly 4, Hansen 4, Rock Creek 5, Twin Falls No. 1 5, Twin Falls No. 2 5, Twin Falls No. 3 5, Twin Falls No. 4 5, Piler 7, Marpa 4, Buhl 11, Castleford 1, Roseworth 1, Butte 1. Pursuant to the authority and by the direction of the Republican County Central Committee of Twin Falls county, Idaho, a Republican primary will convene in each one of the precincts of the county on Monday, the 14th day of September, 1908, at which primary the polls shall be opened at 7 o'clock p. m. and remain open until 7 o'clock of the same day, at which

primary the legal qualified Republican voters of the precinct will name and elect delegates to attend the county convention, to be held on the 22nd day of September, 1908, to choose and nominate a full county ticket; said endorsement to be governed by a direct primary system. At the same primary a full county ticket of all aspirants for the different public offices will be submitted to the Republican voters, and persons receiving at such primary the highest number of votes in all the precincts of the county will be recommended to the county convention for nomination for those positions. All persons desiring to hold a public office in county must file with C. D. Thomas, chairman of the Republican County Central Committee, before midnight of the 31st day of August, 1908, a petition with the signatures of at least 50 Republican voters asking to have him nominated for the position to which he aspires. (Signed) C. D. THOMAS, Chairman. BOYD H. FULLER, Clerk.

Stands Like a Stone Wall. Turns Cattle, Horses, Hogs—Is Practically Indestructible. AMERICAN FENCE. Buy your new fence for years to come. Get the big, heavy wire, the hinge joint, the good galvanizing, the exactly proportioned quality of steel that is not too hard nor too soft. We can show you this fence in our stock and explain its merits and superiority, not only in the roll but in the field. Come and see us and get our prices. Twin Falls Hardware Co. KODAK

AMERICAN FENCE. Buy your new fence for years to come. Get the big, heavy wire, the hinge joint, the good galvanizing, the exactly proportioned quality of steel that is not too hard nor too soft. We can show you this fence in our stock and explain its merits and superiority, not only in the roll but in the field. Come and see us and get our prices. Twin Falls Hardware Co. KODAK

Twin Falls Hardware Co. KODAK. We use distilled water in our prescriptions and recipes, also have Iodanha Water on draught at Fountain. SPRAGUE'S PHARMACY

IF YOU WANT TO LEARN. Every day in the week. Every week in the month. Every month in the year. USE MILWAUKEE HARVESTING AND HAYING MACHINES. Because the Milwaukee machines are the most satisfactory machines in the world. Because Milwaukee machines are strong, durable, simple and efficient. Because Milwaukee machines are correctly designed, and in construction the best workmanship is employed, and only the highest grade of material used. The Milwaukee machines have proved of great assistance to the farmer, often being the means by which he attains success. Farmers, therefore, should use the Milwaukee line because in spring, summer, fall and winter, the Milwaukee leads.

IF YOU WANT TO LEARN. Every day in the week. Every week in the month. Every month in the year. USE MILWAUKEE HARVESTING AND HAYING MACHINES. Because the Milwaukee machines are the most satisfactory machines in the world. Because Milwaukee machines are strong, durable, simple and efficient. Because Milwaukee machines are correctly designed, and in construction the best workmanship is employed, and only the highest grade of material used. The Milwaukee machines have proved of great assistance to the farmer, often being the means by which he attains success. Farmers, therefore, should use the Milwaukee line because in spring, summer, fall and winter, the Milwaukee leads.

IF YOU WANT TO LEARN. Every day in the week. Every week in the month. Every month in the year. USE MILWAUKEE HARVESTING AND HAYING MACHINES. Because the Milwaukee machines are the most satisfactory machines in the world. Because Milwaukee machines are strong, durable, simple and efficient. Because Milwaukee machines are correctly designed, and in construction the best workmanship is employed, and only the highest grade of material used. The Milwaukee machines have proved of great assistance to the farmer, often being the means by which he attains success. Farmers, therefore, should use the Milwaukee line because in spring, summer, fall and winter, the Milwaukee leads.

TENTS—All Sizes. STUDEBAKER Wagons and Buggies, Farm Implements, Harness, Wagon Covers. NOTHING BUT THE BEST. Come in and look over our Stock. OUR CUSTOMERS can better tell you how we are for repairs. C. O. MEIGS. PHONE 133

Ostrander-Reed Lbr. Co., Ltd. All Kinds of Building Material. YARDS: JEROME WENDELL. Jerome, Ida.

THE FARMERS CORRAL. Livery, Feed and Sale Stable. HORSES BOUGHT AND SOLD. GOOD FEEDING CORRAL. PHONE 35. D. A. SEAMAN, Proprietor.

NEW MEAT MARKET. Now Open. We have just opened a new meat market in the Messer Block on Main street just above the Hotel Fernon. We carry the best of everything in the way of meats and solicit a share of your patronage. Our phone number is 162. F. J. TERRILL & SON.

F. F. JOHNSON, President. S. H. WAYS, Vice Pres. First National Bank of Twin Falls. CAPITAL STOCK \$40,000.00. General Banking Business Transacted. Safety Deposit Boxes for Rent. COR. MAIN ST. AND SHOESHONE AVE. TWIN FALLS

HEADQUARTERS FOR Blue Lakes FRUIT. Fresh Fruit delivered each day from the famous Blue Lakes Orchards and on sale at our store. Also a fresh line of High Grade Groceries.

Perrine & Burton. General Merchandise.

Twin Falls Lumber Co., Ltd. LUMBER And Building Material. C. R. SHAW, President. H. O. MILNER, Sec. and Mgr.

APPRECIATION FROM HARPER'S
 Frank Statement Concerning Garfield's Visit to Idaho.
 Secretary Garfield is out in Idaho, trying to find out why private projects for reclaiming lands under the Carey act succeed so much better than the government's enterprises. As Idaho has irrigated a larger area than any other western state, and as the private irrigating enterprises at Twin Falls in that state is generally conceded to be the largest and most successful project of the sort in the country, Secretary Garfield turned his attention to this region, and is now in Twin Falls looking over the ground (July 16). It is his intention to discover any weaknesses that may exist in the workings of the Carey act, and from a comparison between government and private methods develop some plan whereby Uncle Sam's good intentions will not be frustrated by defects that originally exist in his methods, but have not yet been scientifically discovered. The secretary is being heartily welcomed; delegations of settlers and business men meet his party with carriages and escort them over the grounds that are to be examined. At Burley a genuine camp dinner was served in a large tent, and at Nampa the party was entertained by the Nampa Commercial club at one of the newest and best hotels in the west.—Harper's Weekly.

MR. LANDSEEKER:
 Don't fail to stop off at Kimberly, 4 1/2 miles east of Twin Falls, and see us. We have the best portion of the Twin Falls tract for sale. IT WILL PAY YOU.
THE KIMBERLY REAL ESTATE AGENCY, Kimberly, Ida.

THE PALACE SALOON - KIMBERLY, IDAHO
 Wines, liquors and cigars. The only place on the road between Twin Falls and Rock Creek. CALL ON US.

ED. DOMROSE - KIMBERLY, IDAHO

THE ELECTRIC MILLS ARE GRINDING
 We do a merchant and exchange business in flour and all kinds of ground feeds, also rolled. We will exchange flour or feed for any kind of grain. The quality of our product is the very best and our treatment of flour is first-class. GIVE US A TRIAL.

T. & K. MILLING CO. - Kimberly, Idaho

WANTED
Contracts for Sagebrush Grubbing
 Prices Reasonable
 See Me At Once
PALACE SALOON
 L. S. PRATT

FILER FARMERS ARE THRESHING
SPLENDID CROP OF GRAIN IS ASSURED.
 Potatoes Will Yield Much Better Than Expected—Power Line Completed and Current Will Be Turned on in a Few Days.
 FILER, Idaho, Aug. 18.—John Barum and wife left on Thursday for Tokonaha, Mich.
 W. C. Englehorn was a passenger for Twin Falls on Thursday.
 T. M. Bruce was a Bull visitor on Thursday.
 Chas. Stinger and T. B. Davis arrived on Wednesday from Kimberly.
 Jim Scott is on the sick list this week.
 Charley Coker of Buhl was a Filer visitor Friday.
 J. V. Baird of Twin Falls was a Filer visitor on Friday.
 Archie Douglas took a trip to Jerome Sunday.
 I. F. Plonick and family went to Snake river fishing on Sunday.
 Will Flinger went to Twin Falls on Tuesday.
 Dora Stine left for Spokane on Tuesday.
 Mr. Kelsey came in from Springville, Utah, on Tuesday to see after his farm on Coeur d'Alene ridge.
 Mrs. F. E. Allen, who had been visiting at her old home at Albion, Mich., returned to Filer on Tuesday.
 Mrs. Kodak of Buhl was in Filer Monday on business.
 Mrs. Chas. Shark of Buhl is visiting her father and mother, Mr. and Mrs. J. J. Olive of Buhl visited in Buhl a few days last week.
 Franklin Squires was up from Abbey on Monday.
 Mrs. O. Q. Dale, Mrs. Chas. Shark and Olive Salisbury took a ride to Shoshone falls on Sunday.
 Dave Lyndard came up from his Snake river placer claim on Monday.
 Mrs. M. G. Ripley has been quite sick this week.
 Howard Dack of Clear Lake was in Filer on Tuesday with a load of flour.
 Mrs. Chas. Shark and children returned to Buhl Wednesday after a few days visit with relatives in Filer.
 Jim Nielsen returned on Wednesday from American Falls, where he has been working on a ditch.
 The Great Shoshone & Twin Falls Water Power Co. has completed its line to Filer, the gap between the high line and Orchulara having been closed last week. The copper is now up to the Salmon river dam and it is only a question of a few days before the current will be turned on.
 Threshing operations have commenced in the vicinity of Filer and the returns thus far have been very satisfactory. Contrary to expectations, the potato crop will be anything but disappointing. The weather has been very favorable of late and the spuds are doing much better than was anticipated.

STRANGE WATERS ARE COMING
 Two Thousand Second Feet Turned In at Henry's Lake.
 Two thousand second feet of storage water was turned into the Snake river from Henry's lake on August 8 and it began to show up at the Miller dam early this week. This water is for the benefit of the Mindoka and Twin Falls tracts and cannot be taken out above them. Careful measurements are being taken to determine the exact flow at the Mindoka and Miller dams. Stations have been located at various points along the river and all watermeters have been instructed to arrange their headings so that no greater amount of water would pass through than has been passing through under the present stage of the river.
 So far as the Twin Falls and Mindoka tracts are concerned, the storage water is not needed. The river is carrying sufficient water for irrigation and the season is now so far advanced

that very little water will be required. The influx of storage water has wrought a great change in the upper Snake. The river is usually almost dry at Blackfoot at this time of year. The water seems to sink in that vicinity and comes up again, between Blackfoot and American Falls. Federations have been able to cross the Snake at Blackfoot dry shod but it is very doubtful if this will ever be possible again. The plans for storage now in contemplation provide for a midsummer flow which will keep the river high throughout the dry season and provide an abundant supply for irrigation in the lower valley.

HANSEN HOGS FOR EASTERN MARKET
 NICK SMITH SHIPS A CARLOAD OF FAT PORKERS.
 Will Ship Two Additional Carloads in a Short Time—Good Progress on Townsite Company's Building—Political Candidates Are Busy.
 HANSEN, Idaho, Aug. 20.—Mrs. B. M. Coulter of the St. Louis ranch went to Ogden last Friday to visit her brother, H. H. Holm.
 G. H. Taylor has returned to his home in Goldenale, Wash., after a visit on his ranch north of Hansen.
 B. T. Hamilton drove over from Twin Falls last Friday.
 T. J. Rauch and Nick Smith were in Twin Falls visitors on Friday.
 A consignment of pressed brick has arrived for the front of the Townsite company's building.
 Nick Smith shipped a carload of fat hogs to the eastern market last Monday. Mr. Smith constructed a leading device and loaded his hogs in Hansen. He will ship two more carloads to the eastern market last Monday.
 H. G. Holm has sold his ranch to W. D. Haney of North Dakota. He will shortly surrender possession and go to California for a while. The purchase price was \$100 per acre.
 Mr. Newby had his gang out doing some repairs on Inter 3 on Monday.
 A temperature of 1307 was 53 degrees and there were 330 days of sunshine. The altitude is from 2550 to 2700 feet above sea level. The tract is parallel to the coast to west by the Oregon Short Line.
 The land sells for 50 cents per acre and water rights for \$75 per acre, the balance in cash. The tract is an expensive construction being accountable for the cost of the water. One-tenth of the purchase price of the water rights is payable at time of filing the remaining payments covering a period of 10 years with 6 per cent interest. To file on 40 acres will entail an initial expense of \$27,150, divided as follows: For water right, \$260; for land, \$10; filing fee, \$1; notarial fee, 50 cents. It is desirable that prospective entrymen should make an inspection of the lands before the opening day.
 King Hill, where the opening will take place on October 12, is situated on the main line of the Short Line on the north bank of the Snake river. It will be the distributing and shipping point for the tract. This townsite will be opened on the day of the land opening.
 The offices of the Kings Hill Irrigation & Power Co. are in rooms 33 and 35, First National Bank building, Boise, Idaho. All communications regarding the opening should be sent to that address.
 Car of Horses.
 Just arrived with a car of 22 head of work and driving stock. Will trade some of stock for city property. Can be seen at Farmers Corral, Twin Falls. MCCOY & MORAN.
 TO TRADE OR SALE—Salmon river 40, will trade for 5 acres close in; 160 acres north of Jerome, only \$5 bonus; 80 acres 5 miles south on Salmon, main office. Address George Barnum, 421 Charles block, Denver, Colorado.

WANTED
 By refined couple, one or two household rooms. Address P. O. Box 96, Twin Falls, Idaho.
 Land on South Side Twin Falls tract for city dwelling or small tract close in. BROWN & LIGHTY.
 LOST—A black ribbon watch fob with gold spang. Finder return to News office and receive reward.
 WANTED—Three or four boys to rent for good tenants. C. E. EVANS & CO.

OPENING OF THE KING HILL TRACT
 WILL OCCUR AT KING HILL ON OCTOBER 12.
 Tract of 14,000 Acres of Choice Fruit Land Will Be Opened for Entry Under the Carey Act by the Kings Hill Irrigation & Power Co.
 The lands under the Kings Hill Irrigation & Power company's canal system will be opened for entry under the provisions of the Carey act on King Hill, Idaho, on Wednesday, October 14. The system covers 14,000 acres of choice fruit land located on the south side of the Snake river, the west of the Twin Falls tract. It will be watered from the Snake river, the water being conveyed across the Snake river by means of a granite siphon, one of the most important engineering feats in the west. The canal is a constant stream which might almost be termed a spring and it carries much more water than is necessary for the irrigation of the lands to be opened. In addition it will furnish sufficient energy for the generation of 10,000 horsepower of electric current, which will be developed by the company for the benefit of the tract. The canal never freezes and the absolute purity of the water is one of its strongest features of the project. The tract is sheltered from the prevailing winds and protected from frosts by a large lava flow, the lava being a natural barrier. Records show that the temperature on the Kings Hill tract is 15 to 20 degrees for the elsewhere in that section of the state.
 The topsoil is a rich, sandy loam with a sand and fine gravel subsoil of great depth, free from hardpan or alkali. Irrigated ranches in the vicinity of the canal system rank among the most productive in the state. On the Hill farm ranch \$7000 worth of fruit was gathered from 12 1/2 acres, mostly peaches. The air drainage is perfect and the slope of the land is ideal for irrigation. The mean temperature in 1907 was 53 degrees and there were 330 days of sunshine. The altitude is from 2550 to 2700 feet above sea level. The tract is parallel to the coast to west by the Oregon Short Line.
 The land sells for 50 cents per acre and water rights for \$75 per acre, the balance in cash. The tract is an expensive construction being accountable for the cost of the water. One-tenth of the purchase price of the water rights is payable at time of filing the remaining payments covering a period of 10 years with 6 per cent interest. To file on 40 acres will entail an initial expense of \$27,150, divided as follows: For water right, \$260; for land, \$10; filing fee, \$1; notarial fee, 50 cents. It is desirable that prospective entrymen should make an inspection of the lands before the opening day.
 King Hill, where the opening will take place on October 12, is situated on the main line of the Short Line on the north bank of the Snake river. It will be the distributing and shipping point for the tract. This townsite will be opened on the day of the land opening.
 The offices of the Kings Hill Irrigation & Power Co. are in rooms 33 and 35, First National Bank building, Boise, Idaho. All communications regarding the opening should be sent to that address.
 Car of Horses.
 Just arrived with a car of 22 head of work and driving stock. Will trade some of stock for city property. Can be seen at Farmers Corral, Twin Falls. MCCOY & MORAN.
 TO TRADE OR SALE—Salmon river 40, will trade for 5 acres close in; 160 acres north of Jerome, only \$5 bonus; 80 acres 5 miles south on Salmon, main office. Address George Barnum, 421 Charles block, Denver, Colorado.

MACHINERY FOR THE SALMON DAM
 WILL BEGIN TO ARRIVE IN A FEW DAYS.
 First Will Come the Pump for the Well in Which Water Was Struck Last Week—Stairway Leading Down into Canyon Now Being Built.
 SALMON RIVER DAM, Aug. 17.—News has been received here that the first shipment of machinery for construction on the Salmon dam is expected to arrive in Twin Falls in a few days. This will be the pump for the new well which was completed last week.
 The well, which was drilled by M. P. Cochran, is 372 feet deep and holds 50 feet of water, which is fairly cool and of good quality. Mr. Cochran made two attempts before satisfactory results were accomplished. The first drilling was 340 feet when the bit was caught fast and lost. The second drilling was made in 20 days without mishap.
 Mr. Cochran has now moved his drill outfit to the townsite of Hollister, where he is putting down a well for the canal. Much time was again lost watering at Deep Creek, where a well is soon to be dug which will enable them to take water there in much less time. The contract for the excavation of this well will probably be awarded to Mr. Palmer.
 Carpenters and rockmen are now busy on the construction of the stairway leading into the canyon over a cliff 210 feet high. It is expected that the stairway will be ready for use by September 10.
 Shortly after the first of next month grading for the tracks of the traveling cableway will be begun. This work will be done by J. T. Huber of Twin Falls.
 The expected trip of Consulting Engineer Wiley to the dam was postponed on account of urgent business in Boise.
 Assistant Engineer Robert J. Nowell recently made a trip to town to purchase household effects. Bob's trunk is expected to arrive next week with the "pocket edition" of R. J. N. and will take up quarters in their new residence.
 Gilbert recently made a trip to the Snake river, making measurements of flow at the Devil's corral, near the Twin falls, and just before the Miller dam. He returned to camp today.
 Lee W. Glass of the power company has promised telephone connection between the dam and Twin Falls by the 25th.
 Judge Chamberlain, accompanied by Miss Woodworth, were guests of the camp last week. Miss Woodworth is a niece of Mike Donohue, who died recently, and was on her way to the Donohue ranch on business pertaining to settlement of the estate.
 Wm. M. Taylor, the all-around sportsman and incurable tenderfoot from Pittsburgh, has recently won now laurels by shooting a sick rabbit. Bill's expected the first of next week through the spokes of a rapidly moving wagon merely proved that the barrel of a shotgun can be tied in a loop knot—but he isn't discouraged in the least.

WANTED
 By refined couple, one or two household rooms. Address P. O. Box 96, Twin Falls, Idaho.
 Land on South Side Twin Falls tract for city dwelling or small tract close in. BROWN & LIGHTY.
 LOST—A black ribbon watch fob with gold spang. Finder return to News office and receive reward.
 WANTED—Three or four boys to rent for good tenants. C. E. EVANS & CO.

WANTED
 By refined couple, one or two household rooms. Address P. O. Box 96, Twin Falls, Idaho.
 Land on South Side Twin Falls tract for city dwelling or small tract close in. BROWN & LIGHTY.
 LOST—A black ribbon watch fob with gold spang. Finder return to News office and receive reward.
 WANTED—Three or four boys to rent for good tenants. C. E. EVANS & CO.

WANTED
 By refined couple, one or two household rooms. Address P. O. Box 96, Twin Falls, Idaho.
 Land on South Side Twin Falls tract for city dwelling or small tract close in. BROWN & LIGHTY.
 LOST—A black ribbon watch fob with gold spang. Finder return to News office and receive reward.
 WANTED—Three or four boys to rent for good tenants. C. E. EVANS & CO.

WANTED
 By refined couple, one or two household rooms. Address P. O. Box 96, Twin Falls, Idaho.
 Land on South Side Twin Falls tract for city dwelling or small tract close in. BROWN & LIGHTY.
 LOST—A black ribbon watch fob with gold spang. Finder return to News office and receive reward.
 WANTED—Three or four boys to rent for good tenants. C. E. EVANS & CO.

WANTED
 By refined couple, one or two household rooms. Address P. O. Box 96, Twin Falls, Idaho.
 Land on South Side Twin Falls tract for city dwelling or small tract close in. BROWN & LIGHTY.
 LOST—A black ribbon watch fob with gold spang. Finder return to News office and receive reward.
 WANTED—Three or four boys to rent for good tenants. C. E. EVANS & CO.

\$2,000 HORSE GIVEN AWAY FREE

To the Person Drawing the Lucky Number
THURSDAY, SEPTEMBER 3d, 1908, at TWIN FALLS, IDAHO
 According to our announcement, on the 3rd of September the drawing for the \$2,000 stallion will take place. Premiums will be awarded to the best stallion from each horse or jack and the remaining horses after the drawing is over will be sold at public auction...
 Colt Show, premiums awarded, also Auction Sale of registered Morgan Stallions, Percherons and the Kentucky bred Mammoth Jack.
 At 10 A. M.—The Judges will award the premiums to the best colt saved by each stallion that I now own.
 At 1 P. M.—The drawing will be held for the fine stallion or Mammoth Jack. The Auction Sale will take place immediately after the drawing.
 Terms of Sale—One, two and three years' time will be given on approved notes at 8 per cent. Two per cent off each.



TWIN FALLS NEWS

George B. Fraser, Editor.

Published every Friday by THE NEWS PUBLISHING COMPANY TWIN FALLS, IDAHO.

Subscription Rates. One Year, in Advance, \$2.00 Six Months, in Advance, 1.00

Reliable information regarding the city and county generally and cheerfully furnished. Address all communications to The News Publishing Company, Twin Falls, Idaho.

Entered as second-class matter, December 2, 1904, at the postoffice at Twin Falls, Idaho, under Act of Congress of March 3, 1879.

Now that we know there is nothing worse than acetosulphanilicphosphorylamine in the city water we can rest easier.

You needn't sidestep. Chances are it is only some hungry candidate's primary petition. It's a mean man that won't promise a pup.

Who'er bolde, the responsibility will rest with the dear people this year. It's up to them to do the picking under the direct primary system. Let's hope they will pluck nothing too green or too ripe.

The temperance workers may now safely resume their labors in Twin Falls, the unquestionable purity of the water wagon having been demonstrated. Still we would like to see that analysis translated into United States.

Strango that Mr. Harms should make no mention of having found any \$100 an acre land in that sample of city water. But then, volcanic ash might be expected not to clinder, char or blacken; these transformations are the privileges of the Waterworks company officials.

Without blare of trumpets or beating of tomtoms the Twin Falls Milling & Elevator Co. has erected in Twin Falls the largest and best equipped elevator between Denver and the Pacific coast. It is a credit and an ornament to the city and a physical testimonial to the future of Twin Falls, built by men who appreciate the resources of all sections of the intermountain region and build accordingly. May it be a source of profit for its owners and a lasting benefit to the Twin Falls tract.

OPPORTUNITY.

There hung a cloud of dust along a plain; And underneath the cloud, or in it, raged a furious battle. Men yelled, and sword shocked upon sword and shield. A prince's banner waved, then staggered backward. Fenced off by foes, A crevice hung along the battle's edge and thought: "Had I a keener sword—the blue blade that the king's son bears— But this—blunt—thing— He snatched and flung it from his hand, And, lowering, crept away and left the field. Then came the king's son, wounded, sore breasted and weaponless, And saw the broken avard hill buried in the dry and trowden sand. And, with a little shout of effort, he heaved his enemy down And saved a great cause that heretofore day.

The lines are by the late Edmund Raymond Hill, a California poet, and he wrote them in a moment of divine inspiration. The little sermon teaches us to make the most of the instruments given to us for the performance of our duties. Many a battle of life has been won with a broken sword; many a battle has been lost through fear that the weapon at hand would prove of no avail. The man is victor who does his best with the means at his command, the man who is able to say, when the soft wind of overcast pence has kissed away the battle cloud, as said the Apostle Paul, "I have fought a good fight, I have finished my course, I have kept the faith." He is victor, whether the tale of his achievements is told around the world or whether it never passes outside the circle of his immediate friends.

If the Twin Falls Commercial club wishes to do something of real benefit to the city it should endeavor to promote the establishment of a postoffice at the Salmon dam, with a star route from Twin Falls to the dam site. An enlightening correspondence with the postoffice department would be a pleasing dog day diversion if nothing more. Supervising Engineer Horn has ordered an automobile and it might be possible to induce some of the tender shrubs who draw salaries

as inspectors to travel over the route and see that it is free from grades, forries, rattlesnakes and Indians. The movement would also afford a splendid opportunity to demonstrate to the department that western horses eat and must be fed, and western men have an earning capacity far beyond the appraisal of the postal service. Additional pliancy might be added to the correspondence by the department insisting upon waiting for the completion of the Idaho & Nevada Southern railway. If the Buhl extension of 18 miles was worth a wait of two years, the southern road should be good for 10 years at least. The Twin Falls school board might add a correspondence course to the curriculum and turn the pupils loose on the postoffice department. The pupils would acquire a proper appreciation of red tape and a knowledge of departmental procrastination and evasion which would save them time and trouble in future.

The man with a blator on the end of his nose nowadays is always subject to entechism. His friends insist upon knowing where he has been, how long he was away and how he enjoyed himself. A few mild blints to the eye, effect that a mess of trout or a brace of sage hens would be acceptable is generally apropos. The tale of the man with the sore nose vary. If he is from Twin Falls or vicinity can generally be depended upon for a hard luck story on the loss of his team. As a rule he will wax enthusiastic when fishing is mentioned but he will tell you that the sage chickens are few and far between. Many of the Twin Falls people have enjoyed their outings in the Cassia national forest and that section of the county this year. The favorite Shoshone basin is filled with farmers and a hunter is lucky to flush a dozen sage hens in a day's drive. The storm on June 1 was fatal to the young chickens and the coveys are pitifully small. The old birds have already begun to "pack" and are very wild. After being scattered they will lie for a day but it takes a bird dog with a chokebore nose to locate them. They drop abruptly and huddle under the brush without running, especially if the weather is sultry. Should it happen to be calm, a dog may beat the ground carefully without locating them. The old birds are not at all unpalatable at this time of year but are not to be compared with the youngsters. The duck crop promises to be abundant. Ducks have hatched on the Dry creek reservoir this year and are reported to be plentiful there. There are quite a few on the river. Wilson lake ought to afford good shooting this fall and when the North Side reservoirs are constructed they should attract myriads of ducks. The nine reservoirs which the Twin Falls Land & Water Co. is to build on the west of Salmon extension should be fine havens for ducks and the Twin Falls sportsmen will have great waterfowl shooting in a very few years. The Salmon river reservoir will be another ideal pond for ducks. The quail are numerous this year. They winter well and took good care of themselves. It requires quick work to down the little blue whizzers and the rough ground which they frequent is not favorable for "ground slugging." Quite a few Bob Whites have been seen in the Snake river canyon. They have appeared in the vicinity of Hagerman and it is confidently believed that they will soon spread all over the irrigated tracts. They can find excellent feed in the fields and the mild winters will enable them to multiply rapidly. The farmers have no better friends than the quail. They do no damage to the grain fields and gardens and they destroy countless noxious insects. It would be good policy on the part of the Twin Falls farmers to encourage the propagation of the Bob Whites. They are essentially a field bird, while the California blue quail, which obtain here at present, seem to cling to the canyons and rocky ground. They are also found in the fields, but when flushed they head straight for the canyons. There are

quite a few coveys within the city limits of Twin Falls. At the water works well and in the vicinity of the railroad bridge coveys may be seen at any time. They are pugnacious little fellows and the cocks will not hesitate to give battle to a rooster and will generally put him to flight. Rock creek has yielded an unusual number of trout this year. The upper forks of the stream are well stocked and many good catches have been reported. A despicable trick was reported by Mr. Smalley, whose ranch is opposite the mouth of Cedar draw on the north side of the river. A scoundrel, whose identity has not been learned, stole a boat, rowed up into Mr. Smalley's spring and "shot the creek" with dynamite. The banks of the little stream were strewn with dead fish after the outrage. There is a stringent law against dynamiting fish in Idaho but it is almost impossible to detect the guilty parties as they invariably work with extreme secrecy. Altogether, the outlook for game in this section of the state is very encouraging. The sage hens need protection and the open season for these birds should be shortened or they will soon be exterminated.

GOVERNMENT TESTS OF COAL

Are Likely to Add Greatly to Western Fuel Supply. The fuel-testing plant of the United States geological survey, at Denver, Colo., one of the factors in the conservation of the coal supply of the country, will resume operations the latter part of July. At this plant the government is endeavoring to obtain greater efficiency from the coals of the Rocky Mountain fields by washing and coking them. Many of the coals of the west contain such quantities of impurities—such as sulphur—that they are not of much value for commercial use. It has been the government's purpose to wash the impurities out of these coals so that they can be utilized. The success already obtained warrants a continuation of this work. During the last fiscal year 50 tests of coal were made at the Denver plant and the results in many of them being decidedly improved. Of 37 western coals tested at the Denver plant, all but three produced good coke, though a number of them were considered as non-coking. The importance of this is seen when the immensity of the smelting business of the west is realized and when the enormous demand for good coke. Several of these coals without washing have failed to make coke fit for metallurgical purposes owing to the large amount of sulphur in them. Other coals would not even make steam without the washing process. It is likely that the final results of these tests will add millions of dollars to the fuel values of the west. It has already been shown that a number of coals that in the past have not been mined because of their impurities can now be profitably utilized. This will extend the life of the fuel supply and make possible vast industrial enterprises in the west that would not be possible otherwise. The lack of knowledge of the nature of the coals of the west has been its chief handicap to development. With the finest supply of bituminous and anthracite coal in the world located in the eastern part of the country, it has been felt that the west, in some instances, could not compete in manufacturing. The results shown by the government have done much to allay this idea and the west has been going forward at a rapid rate. Still further developments are expected upon the completion of the tests this year. The Denver plant is in charge of W. Craven, A. J. Peavey and C. W. Dyer were delegated to make the necessary arrangements for securing the rooms and the charter. There are more than 50 members of the order to the city and the lodge will be one of the largest in the state from the outset.

ELMER D. SHADY

Physician and Surgeon OFFICE IN BOYD BLOCK.

J. W. BARRETT

Architect BOX 366 BUHL, IDAHO

SECRET SOCIETIES

TWIN FALLS LODGE, NO. 45, A. F. and A. M. Regular meetings held the first Monday of each month. Joining brethren cordially welcome. B. A. BAKER, CHAS. H. MULL, W. M. Secy. M. W. A., CAMP NO. 10890. Meets 2nd and 4th Wednesdays of each month. J. M. ROGERS, Consul. D. W. BRUNK, Clerk. Phone 123 Idaho Dept. Store Bldg. TWIN FALLS CHAPTER, O. E. S. Meets second and fourth Mondays in every month in K. of P. hall. Matron, MRS. J. B. ELLIS. TWIN FALLS LODGE NO. 23, I.O.O.F., instituted 1905. Meets every Thursday evening at 7:30. Visiting brothers always welcome. C. B. CARTWRIGHT, H. A. CRYSDEY, Noble Grand, Secretary.

EIKS TO ORGANIZE A LODGE

Local Members Rent Third Floor in McCormick Building. The Eiks held a meeting last night in the office of H. A. Stroud & Co. and decided to count noses and apply for a charter. Twin Falls can show a population in excess of 5000, in their estimation, and they are proceeding on that assumption. They have rented the third story in the McCormick building and will furnish lodge and club rooms. P. H. Smith, C. Harber and H. A. Stroud were appointed a committee on furnishing. W. Craven, A. J. Peavey and C. W. Dyer were delegated to make the necessary arrangements for securing the rooms and the charter. There are more than 50 members of the order to the city and the lodge will be one of the largest in the state from the outset.

CEMETERY LOTS.

The Rock Creek cemetery has been platted and lots are now for sale. Prices, \$2 to \$25. Inquire to MRS. JOHN F. HANSEN, Rock Creek, Idaho.

PROFESSIONAL CARDS

D. W. BRUNK LICENSED AUCTIONEER Fifteen Years' Experience. Satisfaction guaranteed. Office, Shoshone Ave., near Main St., Twin Falls.

H. G. MUNYON Licensed Auctioneer. Satisfaction guaranteed or no charge. Fifteen years experience. OFFICE : : : : : IDAHO.

ATWOOD FELT COMPANY. Building Contractors. Office and Shop corner Shoshone Ave. and Fourteenth St. PHONE : : : : : 178.

H. E. HUNT Undertaker and Embalmer Open Day and Night. All Calls Promptly Attended To. In Harder Building, on Tenth Avenue TWIN FALLS.

UNDERWOOD TYPEWRITER CO. Supplies and Stationery. C. W. LAWRENCE. BOISE, : : : : : IDAHO.

DR. ROBERT L. NOURSE Exclusively Eye, Ear, Throat and Nose Overland Block, Boise, Idaho.

DR. MOSES STEARNS. Physician and Surgeon. Office at residence, Shoshone avenue. Phone 217. Twin Falls, Idaho.

DR. F. T. BENOIT Physician and Surgeon Office in Bradley-Smith Building. Phone 203.

ELMER D. SHADY Physician and Surgeon OFFICE IN BOYD BLOCK.

J. W. BARRETT Architect BOX 366 BUHL, IDAHO

SECRET SOCIETIES

TWIN FALLS LODGE, NO. 45, A. F. and A. M. Regular meetings held the first Monday of each month. Joining brethren cordially welcome.

M. W. A., CAMP NO. 10890. Meets 2nd and 4th Wednesdays of each month. J. M. ROGERS, Consul. D. W. BRUNK, Clerk. Phone 123 Idaho Dept. Store Bldg.

TWIN FALLS CHAPTER, O. E. S. Meets second and fourth Mondays in every month in K. of P. hall. Matron, MRS. J. B. ELLIS.

TWIN FALLS LODGE NO. 23, I.O.O.F., instituted 1905. Meets every Thursday evening at 7:30. Visiting brothers always welcome. C. B. CARTWRIGHT, H. A. CRYSDEY, Noble Grand, Secretary.

EIKS TO ORGANIZE A LODGE

Local Members Rent Third Floor in McCormick Building. The Eiks held a meeting last night in the office of H. A. Stroud & Co. and decided to count noses and apply for a charter. Twin Falls can show a population in excess of 5000, in their estimation, and they are proceeding on that assumption. They have rented the third story in the McCormick building and will furnish lodge and club rooms.

P. H. Smith, C. Harber and H. A. Stroud were appointed a committee on furnishing. W. Craven, A. J. Peavey and C. W. Dyer were delegated to make the necessary arrangements for securing the rooms and the charter. There are more than 50 members of the order to the city and the lodge will be one of the largest in the state from the outset.

CEMETERY LOTS. The Rock Creek cemetery has been platted and lots are now for sale. Prices, \$2 to \$25. Inquire to MRS. JOHN F. HANSEN, Rock Creek, Idaho.

PROFESSIONAL CARDS

DR. H. W. CLOUCHEK Physician and Surgeon Two Years Resident Physician at University of Michigan, Ann Arbor, Michigan. TWIN FALLS CITY, IDAHO

DR. J. R. MORGAN Physician and Surgeon Graduate of Northwestern University Medical School of Chicago. Office in Smith-Bradley Bldg. opp. Hotel Ferris. Phone—Office 164; Residence 26.

H. Schmalhausen. Physician & Surgeon. Outlet & Aurlst. Office, ground floor, next door to Palace Meat Market.

DR. J. D. HUME Osteopath Office - - - Pacific Hotel Phone 105. Chronic diseases a specialty. Office hours 9 A. M. to 4 P. M.

DR. D. BROWN LEWERS DENTIST Bradley & Smith Block, Opposite Hotel Ferris. Graduate of Maryland. Licentiate of Pennsylvania. Phone No. 109

DR. H. T. BILLINGTON Osteopath Consultation Free. Office in Stothard Bldg. Phone 63. TWIN FALLS, IDAHO.

P. H. HALL Contractor and Builder Estimates cheerfully furnished. Twin Falls, Idaho.

SWELEY & SWELEY Attorneys at Law. Practice in all Courts. TWIN FALLS : : : : : IDAHO

S. H. HAYS Attorney at Law 821 Main street BOISE, IDAHO

HAWLEY PUCKETT & HAWLEY Rooms 1-8 Old Fellows Bldg. BOISE : : : : : IDAHO Attorneys at Law. Practice in all states and United States courts. James H. Hawley, W. H. Puckett and Jess Hawley.

McKINLEY & LARSEN. Attorneys at Law. General practice in all courts. Rooms 1 and 2, Commercial & Savings Bank Building, Twin Falls.

J. H. Wise, Lawyer. Twelve Years' Experience. Practices in all courts and before land department in Washington, D. C. Offices, rooms 4 and 5 over Commercial & Savings Bank, Twin Falls, Ida.

BALL SURVEYORS CONTRACTORS Architectural Plans & Specifications. See us for Plans and Estimates. Ninth Avenue, between Tenth and Eleventh Sts. TWIN FALLS IDAHO

J. E. HAYES Civil Engineer Phone 73 TWIN-FALLS, IDAHO

CHAS. H. MULL Civil Engineer. County Surveyor. City Engineer Office First National Bank Building P. O. Box 250. Telephone 113

BERG & WARDWELL Civil & Electrical Engineers. Drafting. Blue Printing. Manufacturer's agent for standard power and drilling machinery. Over First National Bank.

BURTON E. MORSE Architect Boyd Block. Twin Falls, Idaho.

FOR SALE OR TRADE FOR FARM LAND. A new Stock of Merchandise and buildings. For particulars address, J. A. JELLIISON, Whitney, Ore.

L. J. Miller Funeral Director and Furnisher Main Street, West of Hotel Ferris. Lady Attendant. Service Chapel with Private Room for Families. My Personal Services to Care and Detail, including Cemetery Arrangements. Private Ambulance. Telephone Day or Night, 106.

STAR RESTAURANT Best Meal in the City for 25 cents

When you want a dray phone 142

Miller & Warberg Office opposite Idaho Department Store.

Rock Spring Peacock Coal We also carry charcoal for domestic purposes.

FILER COAL COMPANY PHONE 4.

ICE CREAM

THE BEST ONLY O. K. CANDY KITCHEN PHONE No. 202.

Nibley-Channel Lumber Co. Headquarters for Lumber, Sash, Doors, Milling Machine Builders' Hardware. Red Devil Portland Cement. Laramie Plaster. Oregon Lims. Paints, Oils, Glass. Murexco Wall Tints. Ruberoid Roofing. Screen Doors. Rock Springs Coal. TELEPHONE 28 Offices and Yards 13th Ave and 10th St.

First Class Meals Clean and Comfortable Rooms COTTAGE INN FAMILY HOTEL J. K. HART TWELETH AVE. AND NINTH ST.

BREVITIES

F. W. Schwamb arrived from Chicago on Wednesday... Rev. E. R. Sherman of Buhl is a candidate for county commissioner...

The German Lutheran pastor, Martin O. Mosler, will conduct services at Rupert Sunday... The Ladies' Aid society of the Methodist church will serve lunch on Labor day...

REPUBLICAN CAUCUS. A Republican caucus will be held in McCornick & Co's bank on Wednesday evening, August 20...

A. W. Peterson made a business trip to Pocatello the first of the week... Mr. Joseph Hof won the distinction of being the first to bring a consignment on wheat to the new elevator...

FARMERS BUILD THREE SCHOOLS

ON THE FIRST SEGREGATION ON NORTH SIDE. Company Advanced Money for Lumber and Took Orders for Warrants Payable in 1910—Farmers Are Buying Hogs and Dairy Cattle.

LARGEST ELEVATOR IN IDAHO

Completed by the Twin Falls Milling Co. The American flag floats proudly from the staff on the roof of the Twin Falls Milling & Elevator company's new elevator...

Lumber is being delivered for the bridge across Rock creek... Leslie P. Voorhes of Chicago is visiting his son and daughter...

The Cottage Inn, a family hotel, has been opened by J. K. Hart... I. P. Perrine is considering the advisability of building a bridge across the Snake river...

Work on the new Presbyterian church, which has been delayed for the past three weeks... A party of engineers for the Twin Falls Land & Water company...

W. A. Brock, representative of the Merchants' Life association of Burlington, Iowa, is a guest at the Pacific... Mr. and Mrs. O. M. Gaut and Miss Fern Gaut arrived on Saturday...

Alex. McPherson returned today from the first segregation on the North Side... Three schools have been built on the first segregation...

HIVE OF MACCABEES ORGANIZED

With a Charter Membership of Twenty. Twin Falls Hive, Ladies of the Maccabees, was organized last Friday evening with a charter membership of twenty...

Mr. and Mrs. John V. Voorhes... E. R. Sherman of Buhl is a candidate for county commissioner...

Mrs. L. I. Bennett, son and daughter, arrived from Crookston, Minn., on Wednesday... A. P. Bentler has a splendid patch of Peachblow potatoes...

Joel I. Priest, Industrial agent for the Oregon Short Line... Charlie Hill and E. C. Lavering returned from their automobile trip to Boise and Caldwell...

Dr. M. F. Kenely is building an infirmary for horses in the rear of the Farmers Corral... Miss Alma Shettel will leave on Saturday night for Portland...

Mr. and Mrs. W. S. Oldley and children returned on Wednesday from Yellowstone park... Miss Florence Brunk celebrated her 14th birthday Wednesday night...

BRADY BOOSTERS FOR BOISE

Special Train From Southeast to the Republicans. The Republicans of southern and southeastern Idaho propose to show their appreciation of J. H. Brady...

The baseball game on Sunday resulted in a victory for Twin Falls over Klamath... The subscription list for season tickets for the lecture course...

Cecil, the infant son of Mr. and Mrs. A. W. Wilson, died Tuesday... C. B. Blade of Grand Valley, Colo., has purchased the livery business...

C. H. Biblesy of Tilden, Neb., one of the first locators on the North Side... Mike Conway, Dr. M. F. Kenely and J. A. Pierce have returned from the Green Creek country...

Miss Florence Brunk celebrated her 14th birthday Wednesday night... John W. Philpot, deputy United States marshal for Iowa, is a guest at the Hotel Pottier...

WANTED—A good all-round painter at once... Miss Chelius—"Did he like the dunes we saw?"

The accommodation train now leaves Buhl at 7:30 in the morning... The Woodmen of the World will give a smoker in K. P. hall on Friday evening...

Mr. and Mrs. J. M. Maxwell returned on Tuesday from a visit with Mr. and Mrs. F. N. Uhlir... The management of the Isis theatre announces the Passion play for four nights...

Mr. and Mrs. J. M. Maxwell returned on Tuesday from a visit with Mr. and Mrs. F. N. Uhlir... The management of the Isis theatre announces the Passion play for four nights...

John W. Philpot, deputy United States marshal for Iowa, is a guest at the Hotel Pottier... Miss Chelius—"Oh, I suppose you think he liked your voice best."

WANTED—A good all-round painter at once... Miss Chelius—"Oh, I suppose you think he liked your voice best."

Fred Volgt's new Northern touring car has arrived and it might be well for the farmers to keep their chickens, dogs and livestock off the roads...

Hill & Taylor purchased lots 1, 2 and 3, block 118, on the south corner of Shoshone avenue and Twelfth avenue... Fred Volgt's new Northern touring car has arrived...

Two views of the first schoolhouse built in Twin Falls, which has since been remodeled into the Methodist church... The school was used as a meeting place for the first city council...

Two views of the first schoolhouse built in Twin Falls, which has since been remodeled into the Methodist church... The school was used as a meeting place for the first city council...

Two views of the first schoolhouse built in Twin Falls, which has since been remodeled into the Methodist church... The school was used as a meeting place for the first city council...

Notice

I hereby announce myself as a candidate for the office of county attorney, subject to the will of the Republican county convention.

Notice

I hereby announce myself as a candidate for nomination on the Republican ticket for county commissioner for Buhl precinct...

J. W. Mehargue, manager of the land department for the Kings Hill Irrigation & Power Co., was in Twin Falls this week...

Mr. and Mrs. J. M. Maxwell returned on Tuesday from a visit with Mr. and Mrs. F. N. Uhlir... The management of the Isis theatre announces the Passion play for four nights...

Two views of the first schoolhouse built in Twin Falls, which has since been remodeled into the Methodist church... The school was used as a meeting place for the first city council...

Two views of the first schoolhouse built in Twin Falls, which has since been remodeled into the Methodist church... The school was used as a meeting place for the first city council...

Two views of the first schoolhouse built in Twin Falls, which has since been remodeled into the Methodist church... The school was used as a meeting place for the first city council...

Advertisement for 100 Boys Suits at less than cost. School will soon begin again and the boys will need something better than their vacation suits of overalls. We find ourselves overstocked with Boys' School Suits and will close them out at less than cost.

Advertisement for Eldridge's All Ages and Many Patterns. School will soon begin again and the boys will need something better than their vacation suits of overalls. We find ourselves overstocked with Boys' School Suits and will close them out at less than cost.

Advertisement for The Commercial & Savings Bank. A Good Bank Balance. In a sure sign of independence, we would like to have you open an account with us...

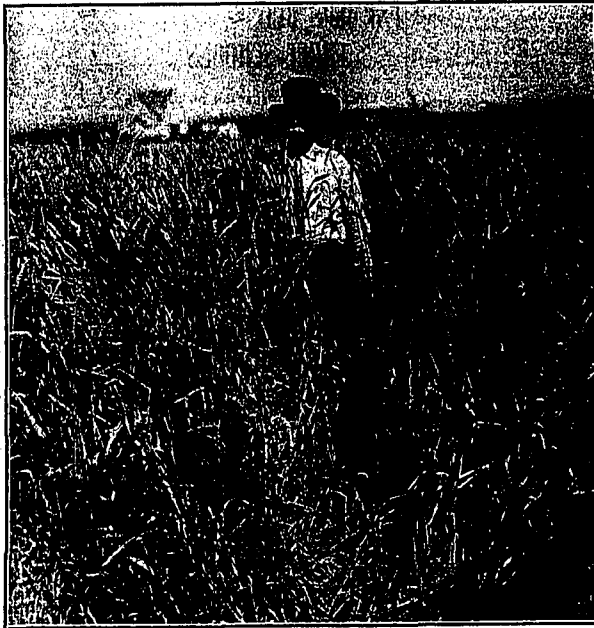

Stand of Dicklow wheat on the farm of J. C. Burgess, one-half mile south of Twin Falls. The wheat was planted last fall. It shows for itself.

FILTRATION AND SEDIMENTATION

FOR CLARIFICATION OF CITY WATER SUPPLY.

Waterworks Company Agrees to Build Three Filter Beds and Sedimentation Basin Immediately and to Improve Distribution System.

Walter G. Flier, E. B. Critchlow and Paul S. A. Bickel of the Twin Falls Waterworks company met with the city council on Monday evening and discussed plans for the improvement of the city water supply. As a result of the meeting the company agreed to proceed immediately with the construction of three filter beds and a sedimentation basin by means of which the water supplied to the city will be rendered at least 98 per cent. pure and all danger from possible contamination removed. The filter beds will be the same as those used in the city of Denver, which is conceded to have one of the purest water supplies in the country. The work will be done under the direction of F. C. Horn, supervising engineer on the Salmon river dam, who also constructed the Denver system. Mr. Horn has had wide experience in the construction of sewage and waterworks systems and it is a fortunate circumstance that he should happen to be located in Twin Falls at present.

Two filter beds will be built and one of the settling tanks in use at present will be converted into a filter bed. Each bed will be 30x60 feet bed space and eight feet deep. The walls and bottoms of the beds will be of cement. Porous pipes with loose joints will be laid on the bottom. Above the pipes will be layers of sand, varying in also from the dimensions of a baseball to that of a man's head. On top of these will be layers of smaller stones covered with three feet of filtering sand. The basins will be so arranged that any one of them can be cut off and cleaned without interruption to the system. The cleansing of the beds is a very simple matter. The water is drained from the dirty bed and the sediment on top of the sand is allowed to harden and is then removed in solid cakes, fresh sand being added to replace that which is skimmed off.

The water will be brought from the low line canal into the sedimentation basin, whence it will flow into the filtration bed, the clear water will be drained into the clear water well which will supply the mains. The arrangements will be such as to permit of the turning of the entire flow of the canal into the mains should an emergency arise. The sedimentation basin will provide considerable storage and a check in the canal will furnish a supply sufficient for three weeks' consumption, available in the event of break in the canal.

Mr. Critchlow, spokesman for the Waterworks company, stated that the company had found it very difficult to anticipate the wants of the city. Twin Falls had grown far beyond expectations. The city was using 300,000 gallons of water per day at present, the supply being taken so fast that the water had no time to settle, consequently it passed into the mains in a muddy condition. When the system was acquired from the Townsite company, two-inch pipes were in use. It was soon found necessary to use four-inch pipe. Later the company was compelled to substitute six-inch pipe and now it was using eight-inch pipe. The company had laid 80,000 feet of pipe in the city limits, said Mr. Critchlow, and was doing its best to meet demands. It had been the intention of the company, Mr. Critchlow stated, to put in filtration beds this fall. This, he asserted, would involve an outlay of from \$25,000 to \$30,000, upon which the company could hardly hope to receive anything like adequate returns for years. However, declared Mr. Critchlow, it seemed inevitable that the expense should be incurred and the officials of the company had authorized the company to add to the city council can take them up and investigate. The company will likewise have a down town office in which the superintendent will be at stated hours. Mr. Critchlow said the low line canal was the only practical source of supply at present. The high line canal was objectionable for the reason that it received the flow of Rock creek, McMillin creek and Cottonwood creek and would ultimately receive a considerable amount of sediment. The low line received a very small portion of drainage between the siphons and the waterworks intake and this could be taken care of if necessary. The analysis of the water showed that this drainage was not harmful in the least, and the filtration system would eliminate entirely any amount of contamination from this or other source. The proposed check in the canal would insure ample storage

and as an additional precaution the company would maintain its wells in the Rock creek canyon and keep the pumps ready for instant use. It would provide 80 pounds pressure at all times.

The pipe for the filtration beds has been ordered and the work will be hurriedly started. It is estimated that the construction work will be completed in about 90 days. There are no difficulties in the way. To provide additional pressure, the main pipe will be doubled for the major portion of the distance between the filter beds and the city. This will give the city of Twin Falls one of the very best waterworks systems in the west and will guarantee an adequate supply of pure water in future.

Norris & Rowe Circus. Realizing that the public is particularly interested in the clowns who are engaged for their big circus, museum, menagerie, hippodrome and congress of nations the greatest number of famous funny Yockies that has ever been seen with a tented organization. On entering the menagerie one will encounter clowns in funny acts, and on entering the main or big tent of the show clowns will be in evidence everywhere, in twos, threes and groups, and all working hard for the amusement of all who attend the big show. Among the clowns are Toto Duero, the clown that invented the famous burlesque bull fight, the rabbit hunt, the burlesque menage home act and scores of other amusing acts; Fat Lawson, the clown whom to look at is to laugh; Silver Smith, the elongated Andrew; Ike Orton, the fat policeman; Willie Slumms, the diminutive Pantaloon; Oscar Pepper, straight from Kentucky; H. Russell, Skinny Gilson, Bill Carpenter, Barry Hodakin and scores of other funny fellows. During the engagement of the big circus in San Francisco the past winter which extended over a period of 30 days, never before under one tent have so many good clowns been seen. There are over 200 circus champions with the circus, most of them of European reputation and all stars in their respective lines. There are 650 persons with the show and over 350 beautiful horses. It requires 40 double length cars to transport it from city to city. By arrangement the Norris & Rowe circus will be the only big show to visit this section this year. A grand street parade, which is said to be a new record, will be held on the morning of the exhibition at 10 o'clock, rain or shine. The Greater Norris & Rowe circus will exhibit at Twin Falls Saturday, August 29.

To All Land Owners and Water Users. At a meeting of the governing board of the Twin Falls Canal association it was decided to have the best legal advice obtainable, to procure a decree from the courts showing the standing of the water right for the city to city. It is necessary in order to secure the rights of land owners in case a dispute arises as to the prior right of the South Side Twin Falls tract over the surrounding tracts which have made filings on the waters of Snake river, or in case any of the surrounding tracts show a disposition to encroach upon the rights of sections upon the lands of the South Side Twin Falls tract. Every owner of land on this tract, which includes the original appropriation of 20,000 acres on the North Side, is invited to join as a plaintiff in this suit to be brought, and if he so joins the expense will be nominal. If he fails to join as a plaintiff he will be made a defendant in the case, making it necessary for him to secure legal help at a considerable expense. The secretary of the Canal association will be in his office over the Commercial Savings bank in Twin Falls every Saturday from 9:00 a. m. to 5:00 p. m. and will receive the names of all those wishing to be made plain-

iffs and answer any questions to those desiring information.

The secretary has also been instructed by the governing board to call upon as many of the land owners as possible for him to see and give them an opportunity to become plaintiffs in the case.

Messrs. Stockalder & Bowen are the attorneys for the association and will conduct the case. They, as well as others who have given this matter much thought and study, consider an early action of the courts most important, and it is necessary in order that the decree be of benefit to any party in the case of land that the owner of that land shall signify his intention to join in the suit. The whole tract cannot be treated as a body, and the fact that your neighbor has a decree does not put your land in the same standing as his unless you are a plaintiff in the suit, so it is important to you that you are not overlooked.

IRVING R. DARROW, Secretary Governing Board.

HEAVY RAINFALL AT CLEAR LAKE

ON THURSDAY AND FRIDAY OF LAST WEEK.

Delayed Haying Operations—Filer Citizens Seek Fruit in the Snake River Canyon—Buhl Fishermen Catch a Fine Mess of Trout.

CLEAR LAKE, Idaho, Aug. 17.—It rained heavily here on Thursday and Friday nights and haying operations were delayed in consequence.

Dr. Monroe came down from Buhl on Friday afternoon and took Mrs. A. G. Madeline to Twin Falls for surgical treatment.

Mr. and Mrs. Otis E. Syster were Hagerman visitors Monday. Colonel and Mrs. S. H. Avery of Wendell were in on Monday to attend the Republican primary.

Rayth Smalley and his cousin, Miss Davenport, came down to Clear Lake from the Smalley ranch on Monday.

J. V. Banbury went over to Twin Falls on business Friday evening, returning on Monday morning.

Charles Rose and Postmaster A. N. Hart of Buhl came down to Clear Lake on Saturday evening, returning on Sunday morning with 100 fine trout.

Charlie Marsh declares there will be something doing at the next bucking contest. He has been practicing bucking and having the rope and breaking fractious horses.

Mr. Smith has quite a lot of hay down on the Briggs ranch.

Several citizens were down here on Sunday looking for fruit.

Ray Hannan does not believe in labor saving machinery and scouts new saving ideas in ranching. Blowing machines are too slow for him. He takes the old "Armstrong" and wades into the hay and weeds with the determination to beat the man in the adjoining field with a mowing machine. Stay with it, Ray. Patience and perseverance conquer all things. You'll be a rancher yet.

Otis E. Syster was selected delegate to the Lincoln county convention to be held at Rupert on the 22nd of August.

Rosecoe Patrick went to Hagerman to bring up Mrs. Nickerson, who came to care for Mrs. Madeline's little children while their mother is away.

"Why do they refer to government office as pie?"

"Because," answered Senator Soreg-hum, "it's something that nearly everybody likes himself, although he thinks it's bad for nearly everybody else."—Washington Star.

"Teacher—"Wait a moment, Johnny. What do you understand by that word 'deficit'?"

"That's what you've got when you haven't got as much as if you had hadn't gotten."—The Methodist Recorder.

"Going to make a garden" next spring?"

"Not much."

"You ought you were so enthusiastic on the ground last summer."

"Won't you allow a man to learn anything by experience?"—Nashville American.

60 YEARS' EXPERIENCE

PATENTS

TRADE MARK DESIGNS

COPYRIGHTS &c.

Applying for patents and copyrights may be done at this office. The inventor is probably ignorant of the laws governing the securing of patents and copyrights. This office is a safe place to apply for patents and copyrights. The inventor is not charged with the cost of the patent or copyright, but the inventor is charged with the cost of the application.

Scientific American.

A handsomely illustrated weekly. Largest circulation of any paper in the world. Sold by all newsdealers.

MUNN & Co. 361 Broadway, New York

Branch Office, 25 F St., Washington, D. C.

DE BOUZEK & COMPANY ENGRAVING CO

27-29 W. 5TH ST. SALT LAKE CITY, UTAH

H. A. STROUD & CO.

Exclusive Real Estate and Investments.

Office in St. Regis Block
Shoshone avenue, Ground Floor.

We always have customers for land at its present value.

H. A. STROUD & CO.

Who do as they advertise.

Abstracts of Title

FIRE INSURANCE

Twin Falls Title & Abstract Co.

OVER FIRST NATIONAL BANK. PHONE 168.
The Largest Fire Insurance Agency in Southern Idaho.

Everybody Works but Father

He does nothing but run the bar at the Hotel Perrine, Twin Falls. Only the choicest brands of Wines, Liquors and Cigars.

H. C. Sorenson & Co.

City Lots, Irrigated Lands, Improved Farms

Stock Ranches, General Land Business

Twin Falls North Side Realty Company

JEROME, LINCOLN COUNTY, IDAHO
Relinquishments of Carey Act Lands a Specialty

References:
Boise City National Bank, Boise, Idaho; First National Bank, Twin Falls, Idaho; State Savings Bank, Topeka, Kansas; Jerome State Bank, Jerome, Idaho.

Adams, Pilgerrim Co.

Lumber Yard and Planing Mill
Dealers in all kinds of Building Material, including Builders' Hardware, Nails and Glass. MILL WORK A SPECIALTY.
Estimates Cheerfully Furnished.
YARD FACING RAILROAD TRACK AT THE FOOT OF 12TH ST.

S = N = A = P

We have a lot of all Patent and a lot of Kid Ladies' Oxford, formerly sold at \$2.75, which we are going to close out at

\$2.00
"We have your size."

Also have a full line of Everwear Hosiery in both Ladies' and Men's.

TRY THEM
THE FAMOUS SHOE STORE

PARKER HOUSE ROLLS

The Parker House Roll was first served on the tables of the old inn, famous hostelry, the Parker House of Boston. That was many years ago, and since then bakers the country over have tried to imitate it with more or less success. If the chef who made them could see some of the imitations he could likely take one roll over in his grave. We are not sure that our Parker House Rolls are equal to the original, but they do look good and taste good.

"THEY TELL AT THE TABLE."

We have them fresh at 7 o'clock every morning. Send the children in for a dozen for breakfast. We charge 15 cents per dozen for them.

SMITH & SMITH
BAKERS

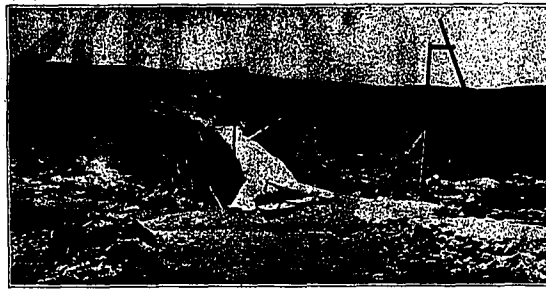
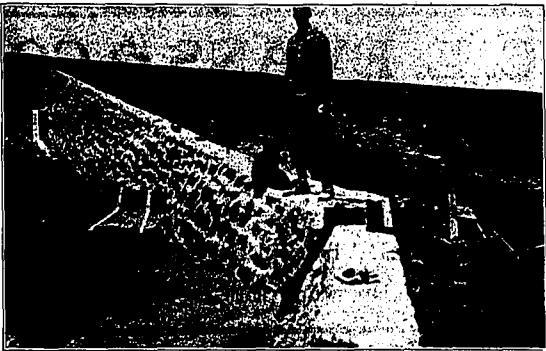
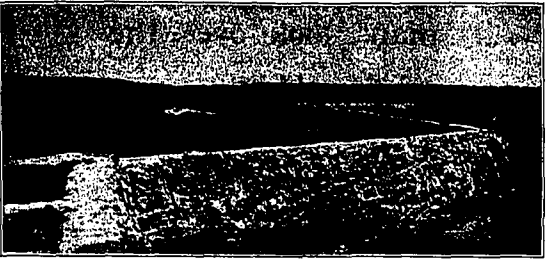

Four views of the great rubble wall which forms the lower bank of the North Side main canal for a distance of over five miles, beginning about one and one-half miles west of Wilson lake. The extreme height of this wall is 20 feet. It is six to seven feet wide on the bottom, tapering to 12 inches on top, and is laid in bedrock throughout. Nothing short of dynamite could work damage to the canal wall, which is as permanent as it is costly.

JEROME SCHOOL IS COMPLETED

(Continued from Page 1.)

held in Twin Falls on Sunday last. At the first tennis tournament of the Jerome Country club, held on Sunday, August 16, Harvey Hurlbeaus defeated all comers.

Dewitt & Warden opened their lunch counter next to the Jerome Mercantile company's store on Tuesday. Lee W. Glass was a Jerome visitor on Tuesday.

A social dance held in the old restaurant building on Saturday night was greatly enjoyed.

Crawford & Henderson have been awarded the contract for the new schoolhouse in Wendell. They are also erecting five farm buildings on ranches between Jerome and Wendell.

C. Christenson, who is going to put a cement block plant in Jerome, arrived from Pearl, Idaho, with his family on Wednesday.

Mrs. Hardwick is expected tomorrow from Hatley, where she has been sitting for 10 days.

J. L. Nepton returned on Tuesday from Twin Falls and Hagerman, where he went in search of grain.

Mrs. A. Costee of Hatley spent Sunday and Monday in Jerome with her sister, Mrs. McMillan.

Dr. E. Piger was in Shoshone on Wednesday and Thursday.

The Ostrander-Reed Lumber Co. has purchased a one-acre of buckskin trees from Major Reed.

George Strong of Mackey was in Jerome on Monday and Tuesday with his band of horses. He will return

in a few days and open a livery stable here.

Baldwin & Baldwin are hauling oats from Shoshone to Jerome. They have given up their butcher shop and are going into the feed business.

Mr. Hardwick of Hardwick & Stout, the real estate dealers, is building a nice dwelling on Knob hill.

O. A. Long moved into his new residence today.

Paul H. Kavitzke was in Jerome Sunday on business. He has temporarily moved to Burley, where he has important work-in-hand.

V. C. Korr of Boise and Mr. Abraham of Winona, Wis., were business visitors in Jerome on Monday and Tuesday.

Kensley & Jarron, the Jerome blacksmiths, are about to engage in the implement business, having ordered a large stock.

The Jerome schoolhouse is now complete and ready for the opening on September 14. It is estimated that there will be 60 pupils in attendance at the opening. Miss Irene Willoughby of Rockford, Ill., has been engaged as principal.

J. M. Hale is building a large addition to his office.

The well drillers on R. S. Frazier's place southwest of Jerome are down 60 feet and report favorable indications of water.

Stanley Wilson has arrived from Chicago and is clearing his land six miles south of town.

Sheet music, string instruments of all kinds. Twin Falls Music House.

Blacksmith Shop for Sale—Doing good business. Address J. O. TICER, Filer, Idaho.

RAGS WANTED—cash paid for clean rags at the News office.

WELLS THAT ARE WORTH MONEY

Water Struck Near Surface Southwest of Wendell.

Those who own land southwest of Wendell on the second North Side reservation may be congratulated upon their ability to secure the purest of well water at a depth of about 100 feet. Two wells have recently been drilled in this locality and in both was an abundant supply found. On the "Helen-Mae" ranch, southwest of Wendell, owned by Frank S. Reid, water was struck at a depth of 100 feet. The well was driven 130 feet and contains 50 feet of water. A well of the same depth was also drilled on the ranch of Dr. F. E. Beach of Chicago in the same vicinity. Hand pumps have been installed in the wells and water is raised with slight effort. It is the intention of Mr. Reid and Dr. Beach to install windmills and let the western breezes supply them with water as pure and delicious as Mother Nature has designed it should be.

Get your insurance now. W. A. Brock, agent Merchants' Life Association of Burlington, Iowa, is at the Pacific this week.

A well known Washington architect who has just returned from Boston is chortling over a good joke on that correct and literary city. He says that in the reading room of one of the most exclusive clubs in the Hub there is a sign that reads: "Only Low Conversation Permitted Here."—Harper's Weekly.

Small Boy (at the circus, sternly to his grandfather)—"Don't laugh like that, grandpa; people will think this is the first time you've been in a piece of amusement."—Tit-Bits.

Berry pickers wanted. Boone Bros., half mile west of Rock Creek bridge.

OREGON SHORT LINE.

Excursions to Payette Lakes. Via O. S. L. daily June 20th to September 30th. Thirty day limit from date of sale. See agents for rates and further particulars.

D. E. Sullivan, Agent, Twin Falls, Idaho.

Piano Tuning—S. G. Hull, Twin Falls Music House; 15 years experience.

Dick Low Wheat. Milner Perrine Lumber Co. Ltd. of Euhl, Idaho, still have a limited amount on hand.

Will sell or trade for anything of equal value improved land in any quantity. FRENCH, at Famous Shoe Store.

Twin Falls Livery & Feed Barn

Horses Bought, Sold and Exchanged. New Rigs; Good Teams, Reasonable Prices. Excursions to Falls and Lakes Every Sunday. Special Attention Given to Picnics and Family Parties.

Phone 18 GALLIHER & SONS, Props.

SPECIAL

ONE BERKSHIRE BOAR Long Yearling. He will improve your herd. Price right. Satisfaction guaranteed.

J. E. Steinour Murtaugh, Idaho



EXCURSIONS

TO EAST & RETURN

FROM TWIN FALLS, IDA. TO Missouri River ••• \$47.25 Chicago ••• 62.25 St. Louis ••• 56.25 St. Paul and Minneapolis ••• 59.25

Dates of Sale: Aug. 24 and 25, '08. Long limits. Stopovers allowed. Plenty of other rates to Eastern Summer resorts. For further particulars apply to C. F. WARREN Gen'l Agt., A. T. & S. F. Ry. Co. 233, Judge Building, Salt Lake City, Utah.

Ladies' and Gents' CLOTHES

Cleaned and Pressed at the **PANTORIUM** ALSO DYEING. Shoshone Ave., between Iris Theatre and the Depot. Phone 23.

H. S. Martin C. H. Burton **MARTIN & BURTON** Civil & Hydraulic Engineers. U. S. Deputy Mineral Surveyors. Licensed Surveyors. Plans made, estimates furnished. Office in Boyd Block Twin Falls, Idaho. Phone 167 P. O. Box 415

CONCRETE BLOCKS

An inspection will satisfy you as to their superiority. **Concrete Sidewalks Concrete Foundations**

The Idaho Construction Co. On 12th street, opposite Standpipe Phone 236

All Land Sale Records in America Broken on the

Salmon River Tract 70,000 acres taken up within 72 hours after the opening— June 1, 1908.

10,000 ACRES

of choice land left, but it is going fast. Filings are constantly being made.

NO AGENTS EMPLOYED NOR COMMISSIONS PAID—SETTLERS ARE THEIR OWN AGENTS

Those who desire to share in this great opportunity should lose no time in coming or writing for information to

Twin Falls Investment Co.

SOLE AGENTS TWIN FALLS, IDAHO

You Can Make Both Ends Meet By Smoking

Farnese Cigars

FIRE AT ONE END SATISFACTION AT THE OTHER

HENRY J. WALL

ABSTRACTS

13 YEARS EXPERIENCE

PIKE SHOW STIRS BUHL BACHELORS

Continued from Page 1.

ing was a brilliant success in all respects, over \$40 being realized. The attractions created most amusement, and will long be remembered with pleasure, provided divorce suits do not grow out of some of them. The park was beautifully decorated and lighted with hunting and Chinese lanterns strung among the show tents and trees. The bachelors howled themselves hoarse in their efforts to draw the crowds to their own particular attractions. In the midst of the din it was noticed that the Barker for the show "for men only" had ceased to bark. An investigation developed the fact that he had deserted his post. A search was immediately instituted. After considerable of a hunt he was discovered in the bearded lady from Ireland's tent with his arm around Bridget's waist and his right hand tickling her chin whickers. Excitement ran high. There was scandal among the pikers. The lady manager of the show poured the vials of their wrath on the gay Lothario barker and sneered at the luckless bearded damsel, calling her a shameless hussy when such terms as only feminine tongues can handle to perfection. While this was going on in the bearded lady's tent other scenes were being enacted in other parts of the pike. A ranchman, who had taken a peep at Gretchen Loe Blacksmith, the fat woman, took advantage of the turmoil at the bearded beauty's tent and had persuaded Miss Blacksmith to elope with him. They stole away to a dark corner of the park where they attempted to pass through the barbed wire fence. The ranchman got through all right, but Gretchen's ample proportions, hampered with female toggery, got stuck on the barbs of the fence and she was captured before the ranchman could pull her through. The witch of Endor threw a spell over the barker for bearded Bridget. He was misled from his station and found in the witch's tent riding a broomstick, and imagining himself to be on an airship and flying through the air. The barker's wife was one of the managers. She soon brought him to his senses. She broke the witch's spell and the broomstick in short order. The beauty show, consisting of Misses Leroyline Hayford, Alasco Lorraine Van Syclo and Samuillana Farlow, was the chief attraction on the pike and monopolized the attentions of the young gallants and their coin, the tent being crowded with admiring swains all the evening. Just at the time when the beauty's tent was the most crowded a yell from the other end of the pike announced that the wild man, recently captured in the sage brush, had broken

on the bars of his cage and escaped. Terror now took hold of the merry-makers. Women screamed and fainted; mothers picked up their children and fled to their homes. The bravest among the men turned pale. All, except the wild man's keeper, lost their heads. The keeper induced a few of the men, who had strength enough left to be able to stand up, to accompany him in a search for the escaped animal, which was finally discovered in the canoe brake growing along the edge of the lake with a big trout in one hand and a sturgeon in the other, both of which he caught in the water in a way known only to wild men. He was eating the fish with great relish when found. He was captured and safely caged again. When the fears of the crowd were allayed the sightseers began to gather again around the beauty tent. The tent was soon found to be empty. More trouble for the lady managers. Once again the crowd became a searching party. After about an hour's hunt through the park the missing beauties were located in a clump of trees on the border of the park lake with Jim Patton, Ben Howard and M. B. Osgood. Don Howard was on his knees before Miss Hayford with an imploring look in his eyes, begging her to hike from the pike with him, but the beauty had heard of the fat woman's experience and she would not attempt the feat, hussy as Miss's love. Jim Patton was sitting by Miss Van Syclo, his arm around her waist and a look of contentment and joy on his face that made it shine like a full moon. He appeared to be wholly unconscious of what was going on around him and to care not what happened. M. B. Osgood had Miss Farlow on his lap when the runaways were discovered. He was trying to persuade her to swim the lake with him, but she would not because the water was too wet and she was afraid that she could not swim anyway. The beauties were led weeping back to their tent, but the show was all over by this time. All the refreshments were consumed and all the money in the pockets of the pikers had passed into the treasury of the aid. The names of the bachelors who stepped aside from the strict path of propriety will be suppressed. They are all married men and the wives of some of them are away from home visiting in other parts of the state.

A young irrigator arrived at the home of Mr. and Mrs. Mayne R. Godfrey Thursday. Dr. Albee, who seems to be on good terms with the stock, says he is trying a right, and that Mayne will soon recover.

M. J. Sweeley and W. P. Guthrie, attorneys of Twin Falls, are in Buhl today on political business.

Mrs. Berry, Mrs. Gallhor and Miss Frye, who were the guests of Mrs. Barney of Walla Walla were the guests of Mrs. F. S. Marshall Friday afternoon.

Dr. Jane Shank of Twin Falls was in Buhl over Sunday.

Russ Allred returned on Tuesday from Meadows, where he was the guest of his brother in law, B. Lucas. Miss Nan Vance was a Twin Falls visitor Friday and Saturday.

Mrs. C. H. Taylor and daughter Leta have returned from a visit in Kansas and Colorado. They report a very delightful visit.

Melvin Ellison, who had been the guest of his brother, Ross Ellison, for the past two weeks, returned to his home in Oakley on Sunday.

Miss Nora Baker of Twin Falls is the guest of Mrs. Firman Marshall. James Shields visited for several days in Twin Falls.

A medical journal says that man's little toe is disappearing. This is comforting news. There will be that much less for the conductor to tread on in a crowded street car.—Washington Star.

Milner-Perrine Lumber Co., Ltd.

E. A. MILNER, Manager.

Dealers in
LUMBER
COAL
HAY
AND
GRAIN
BUHL, IDAHO.

PARKER & MARSHALL

Hardware Furniture
Deering Harvester
Goods
Farm Implements

PRICES ALWAYS RIGHT
BUHL, IDAHO

Looking Ahead!

If you are looking ahead and desire to be a better dressed man, look over the goods sold by

STALKER The Clothier
Next to HARDER'S GROCERY

C. E. EVANS & CO.

Irrigated Lands on North and South Sides and Salmon Tract.

FRUIT RANCHES CITY PROPERTY

REAL ESTATE AND INVESTMENTS

NEXT TO THE NEW MCCORNICK BANK, TWIN FALLS IDAHO

NEW FALL GOODS

Are Now ARRIVING DAILY at the Great

Ladies' Ready-to-Wear

This department will be looked after by Miss Eva Howard, who is a seamstress and fitter of rare ability. You can rest assured any garments bought here will be made a perfect fit and wear guaranteed. New Suits and Coats now arriving daily.

Thousands of yards of new Dress Goods. Strictly the latest fabrics produced. All the staple shades and fancies.

New Corsets

The Warner celebrated RUST-proof. All the new styles and lengths.

Skirts

No city store will show a greater variety. All prices, from the common up to the best and finest made.

Waists

are beginning to arrive. We have a number of advance styles to show you.

Hosiery

It matters not what you want, this department has it and at an attractive price.

IDAHO

DEPARTMENT STORE

And when you come to the circus don't fail to visit this Big Store and see the Cream of the Market

When in town visit our Sanitary Grocery Department

Calicos, Gingham, Percales and Dress Goods

for school. They are all here and we invite your inspection, quality and price compared.

Quilts, Blankets and Quilt Cotton

and all kinds of bedding materials. We are showing a large stock and at Eastern prices.

Shoes

This busy department is now fully equipped with fall merchandise and more arriving daily. You can rest assured your wants will be fully satisfied here. We stand behind our Shoes with a guarantee to give good wear and satisfaction.

The Great Clothing Department

is fast filling up with the newest fabrics and most stylish cuts.

NEW STETSON HATS for fall are now in and they are better than ever. The Men's Toggery department of this store is second to none. All the newest things the markets afford are always found here.

THE IDAHO DEPARTMENT STORE

GEO. B. BANTA, Manager

For Sale.
60 acres No. 1 fruit land in Snake river canyon under Twin Falls canal irrigation; every foot easily irrigated; sandy loam; about 30 acres cleared and fenced, nine acres in alfalfa; bearing orchard, apples, pears, cherries, apricots, prunes, peaches and plums; plenty good shade, four-room house; barn; fine stretch of water for boating; elevation, about 200 feet lower than Blue Lake. Inquire of G. H. Fraser, News office, Twin Falls, Idaho.

Excursion to Salt Lake and Ogden, August 22nd, via Oregon Short Line. Rate from Twin Falls will be \$11.50 to Salt Lake. Tickets limited to 10 days.

FOR SALE—Potato digger at a bargain. Has been in use only one year. Call or write, Baker Rooming House, east end of Main street, Twin Falls, MRS. BAKER.

Do You Want City Property?
If so, see H. A. Stroud & Co., we have a fine list. Some good bargains.

Pekin ducks, Toulouse geese, all the leading laying strains of hens; eggs and fowls for sale. Mrs. Oils Syler, Clear Lake, Idaho, five miles north of Buhl.

\$4000 to loan on farm security, 10 years time. Missouri Land Co. room 5, Commercial and Savings bank, Twin Falls, Idaho.

Everything in legal blanks at The News office.

TWIN FALLS COUNTY'S GROWTH
Assessed Valuation Increased Million Dollars in Twelve Months.

A cool million dollars represents the increase in the assessed valuation of Twin Falls county, not including the railway, telephone and telegraph assessments, which are yet to be added to this year's roll. Assessor McMillan was very lenient with the owners of personal property. He believes that a man who comes here and makes a home is entitled to some consideration, especially as the county is in a healthy condition financially, notwithstanding its great growth. Its assessed value, exclusive of railway, telephone and telegraph lines, which will aggregate perhaps \$200,000 more, is as follows:

Patented lands, 173,570 acres at \$13.73 an acre (330,148 acres reported in 1907 at \$12.93); improvements thereon, \$101,163; improvements on unpatented lands, \$10,141; city and town lots, \$784,915; improvements thereon, \$278,795; irrigation ditches, \$42,867; tramways and power lines, \$5,498. Total, \$3,629,355.

Personal property—Common cattle, 6938 at \$11.53, \$80,075; milch cows, 1550 at \$14.49, \$22,359; sheep, 29,493 at \$2.23, \$65,704; work horses, 1728 at \$70, \$120,960; goods, wares and merchandise, \$154,295; money on hand, \$25,324. Total personal property, \$671,584. Grand total assessed valuation of county, \$4,291,429. Valuation last year, \$3,288,447.

Mining location blanks at The News office.

For service, thoroughbred Jersey bull. Terms, \$2.00. Samuel Woodhead, 3 miles north, 1/2 mile west, Twin Falls.

FOUND—On street south of Main street, near Shoshone avenue, a pair of eyeglasses. Call at News office for same.

WANTED—140 acres cleared. Address, giving price, P. O. Box 712.

Second Seashore Excursion to North Beach, near Portland, on August 21, via O. S. L. Tickets limited to 15 days.

For Sale—Complete 12-roomed, well furnished rooming house, two choice business lots 25-140 feet each, business center, nice lawn and shade trees. Only up-to-date rooming house in town. Doing good business and making money. For sale cheap and on easy terms. Particulars write to D. H. Bandy, Glenns Ferry, Idaho.

\$50,000 to loan on improved farms; easy terms; lowest rate of interest. IRRIGATED LANDS CO., Twin Falls, Henry J. Wall, Abstracts, 13 years experience.

ADVERTISED LETTER LIST

List of letters remaining unclaimed in the Twin Falls postoffice for the week ending August 17, 1908. Parties calling for these letters will please say, "Advertised August 19, 1908."

Letters.

Crabb, Chad
Draper, J. W.
Ellis, Laura
Ebert, I. E.
Painter, C. S.
McGarragh, W. J.
Smith, Ben

Cards.

Campbell, Chas. H.
Douglas, O. V.
Dunn, Geo.
Eaton, Albert
Echert, E. E.
Emerson, Dr. J. W. S.
Evans, W. D.
Fark, Brady
Ford, J. J.
Freeman, Helen
Howard, J. F.
Howells, Earnest
Johnson, Miss Mayetta
Kronschmidt, Emily
Meeks, Mrs. J. B.
McDade, W.
Newcom, Clarence
Nichols, R. H.
Parker, Mrs. Bertha
Pigott, Mrs. C. B.
Pool, J. V.
Puglio, H.
Raymond, D. F.
Reynolds, Geo. D.
Reed, Isaac
Sullivan, Earl
Sutley, J. B.
Scott, W. R.
Schornecke, J. F.
Shiffin, J. J.
Shiffler, C. C.
Smith, T. D.
Smith, Mrs. T.
Spencer, Wm. Walter M.
Stricker, Miss Grace
Stricker, Herman
Sweeney, Wm.
Johnson, Jerome
Tempest, A. C.
Warner, W. F.
Waite, A. W.
Wilson, Myrtle
Williams, Mrs. L. D.
Williams, H. R.
Williams, Mrs. Jane
Williams, Hubert O.
Yates, Mrs. James
Young, H. A.
Young, Anthony

Packages.

Hundon, Geo. R.
Johnson, Harry A.
McEae, John
Walker, Harry M.
Wells, Fredrick Co.

Postage due on the above letters, 1c each. Letters remaining at the end of 14 days will be sent to the dead letter office. W. H. GREENHOW, Postmaster.

McCORNICK & CO., Bankers
Branch of McCornick & Co., Salt Lake
Transact a General Banking Business
TWIN FALLS, IDAHO

LUE & DUFFY
LICENSED AUCTIONEERS
Sell every Saturday at Twin Falls Call early for dates.
Stock sale a SPECIALTY.

Shurtliff Barn - - Twin Falls, Ida.

NORTH SIDE LANDS
R. H. TRAILL
JEROME,
Lincoln County IDAHO

Dealer in Carey Act Relinquishments on Twin Falls North Side tract.

Correspondence solicited and prompt attention given to all inquiries.

Have some bargains in Relinquishments on North Side and in Business Lots in Jerome.

Buy now before the advance, which will surely come.

H. A. Swab Geo. C. Taber Willard Wyatt
Phone 13 Coal Office, 23

Twin Falls Transfer and Storage Co.
FREIGHT, EXPRESS and HEAVY MOVING

Yours for careful and quick delivery.
Leave your orders with us for your winter's Coal.

CIRCUS DAY AT TWIN FALLS
SATURDAY, AUG. 29
PERFORMANCES:--2p. m. and 8 p. m.

Teacher—"Johnny, what is a hypocrite?"
Johnny—"A boy who comes to school with a smile on his face."—St. Louis Christian Advocate.

Mr. Jawback—"My goodness! What are you in such a stew about?"
Mrs. Jawback—"Well, I have a right to fuss 'em to deliver an address at the Don't Worry Club this afternoon, and I'm afraid it's going to rain."—Cleveland Leader.

Country Editor—"I'm glad you brought these spring poems in early."
Spring Poet—"Yes, sir?"
Country Editor (putting them in the stove): "I'm glad you brought poems, but wait till the weather gets too warm to use them."—Judge.

The professor had been quizzing his psychology class, and was evidently somewhat disappointed with the result.

"Gentlemen," said he, as the bell rang for dismissal, "it has been said that fish is good for brain food. If that statement is true, I advise some of the men in this class to try a whale."—The Herald and Presbyter.

"Well, I d'know," doubtfully said Farmer Hornbeck, relative to the proposition of his nephew, a recent graduate from an agricultural college, "Mebbe dere's money in cultivatin' mushrooms, but where could we plant 'em? They need a dollar and an acre, and der place to grow 'em, don't they?"
"Yes," was the reply. "And I'll tell you what, Uncle Ezra: we'll raise them in the parlor."—Puck.

He was filling his first prescription and when he handed it to the lady he told her it was a dollar and ten cents. "Well, they're a dollar and ten, and after she had gone he informed the proprietor that the dollar was counterfeit. The proprietor looked over his glasses at the young man and said:
"Well, how about the ten cents—is that good money?"
The young man answered in the affirmative.
"Oh, well," the proprietor replied, "that's not so bad—we still make a nickel."—Success Magazine.

Miss Geraldine Farmer honored with her presence a number of debutantes in New York. She told the debutantes that there was happiness in work. Work, she said, would preserve them from becoming into such a type as Mrs. Rose of Melrose.
"Mrs. Rose's type is too familiar," she said. "To show you the sort she is."
"Mrs. Rose came home from business. Mrs. Rose lay on a couch. He sat down by her side and said:
"What did the doctor say, dear?"
"He asked me to put 'em out my tongue," murmured Mrs. Rose.
"Yes?"
"And he looked at it and said, 'Overworked!'"
"Mrs. Rose heaved a long sigh of relief.
"Then, my dear, he said, firmly, 'you'll have to give it a rest. I have perfect confidence in it, doctor.'"—Washington Star.

Buy Farm Land

40 acres choice land, \$40 for land and water.
80 acres, \$41 for clear title. No rock.
160 acres, above average farm land, with some improvements; \$42 buys the land and water. Close to ditch and close to main canal.
40 acres, highly improved, 2 1/4 miles from Twin Falls; \$90 paid up.
60 acres in high state of cultivation and improvements; \$80 per acre.
215 acres, 3/4 miles from Twin Falls, partly improved, all or part at \$70 per acre.

It pays to talk to us on Farm Lands, Acreage and City Property.

WOODS & THOMAS
WE WRITE FIRE INSURANCE.

Twin Falls Transfer and Storage Co.
FREIGHT, EXPRESS and HEAVY MOVING

Yours for careful and quick delivery.
Leave your orders with us for your winter's Coal.

WOODS & THOMAS
WE WRITE FIRE INSURANCE.

WOODS & THOMAS
WE WRITE FIRE INSURANCE.

CIRCUS DAY AT TWIN FALLS
SATURDAY, AUG. 29
PERFORMANCES:--2p. m. and 8 p. m.

100 CIRCUS CHAMPIONS AND CELEBRITIES 100

22 FAMOUS EQUESTRIANS
18 Daring Aerialists
23 MERRY CLOWNS

Le Fleur Troupe
10 Lovely Ladies of Faultless Form in Classic Poses on a Great Revolving Pedestal.

11 Arabian Tumblers
Celebrated
Stirk (10) Family
America's Greatest Cyclists and Roller Skaters
10 Reckless Rough Riders
100 SHETLAND PONY BALLETS
Marvelous Picards
Aerialists Supreme

7 Russian Cossacks
SUPERB GARLAND ENTREE

42 DOUBLE LENGTH R. R. CARS
500 PEOPLE
350 HORSES
MUSEUM
Double Menagerie
Real Roman Hippodrome
Scores of Trained Wild Beasts
Pretty EDNA MARETTA
The Only Lady in the Entire World who throws SOMERSAULTS on the Head Back of a Specially Bred Horse.

Thundering Roman Chariot Races
Educated SEALS & SEA LIONS
A COMPLETE JAPANESE CIRCUS
9 SENSATIONAL EQUILIBRISTS
Only Lady Japanese Artists in America
20 Astonishing Acrobats
HIGHEST JUMPING HORSES
HERDS PERFORMING ELEPHANTS
CAMELS, LLAMAS AND BOS INDICUS
CAKE WALKING HORSES
TRAINED IMPORTED ARABIAN STALLIONS

Grand STREET PARADE 10:30 DAILY

Twin Falls Investment Co.
LIMITED
Sole Agents for Water Rights for all Carey Act Lands under the

GREAT TWIN FALLS CANAL SYSTEM

8,000 Acres of Carey Act Land

Still open for original entry under this Canal System

Land, 80 cents per acre. Perpetual water rights, \$25 per acre, ten annual payments.
Violates from Buhl furnished free to those who desire to inspect land. Prospective entrymen accompanied by competent locators.

BUHL

Buhl, located 17 miles west of the City of Twin Falls is the leading city on the west end of the tract and the distributing point for a large area, including the stock districts of Three Creek, Butte and Roseworth, likewise the farming and fruit growing districts of Hagerman, Kanoka Flat and Salmon. The railway track is now completed between Twin Falls and Buhl, and train service has begun. Buhl has a splendid gravity system of waterworks, with a pressure of 100 pounds in the business section. It will soon be supplied with electric power and light. Business property values in Twin Falls have increased 500 per cent in less than two years. The same opportunities for investment are presented at Buhl. Now is the time to buy. Write for literature and further information. Address all communications to

Secretary, Twin Falls Investment Co., Ltd.
TWIN FALLS, IDAHO

Twin Falls Investment Co.
LIMITED
Sole Agents for Water Rights for all Carey Act Lands under the

GREAT TWIN FALLS CANAL SYSTEM

8,000 Acres of Carey Act Land

Still open for original entry under this Canal System

Land, 80 cents per acre. Perpetual water rights, \$25 per acre, ten annual payments.
Violates from Buhl furnished free to those who desire to inspect land. Prospective entrymen accompanied by competent locators.

BUHL

Buhl, located 17 miles west of the City of Twin Falls is the leading city on the west end of the tract and the distributing point for a large area, including the stock districts of Three Creek, Butte and Roseworth, likewise the farming and fruit growing districts of Hagerman, Kanoka Flat and Salmon. The railway track is now completed between Twin Falls and Buhl, and train service has begun. Buhl has a splendid gravity system of waterworks, with a pressure of 100 pounds in the business section. It will soon be supplied with electric power and light. Business property values in Twin Falls have increased 500 per cent in less than two years. The same opportunities for investment are presented at Buhl. Now is the time to buy. Write for literature and further information. Address all communications to

Secretary, Twin Falls Investment Co., Ltd.
TWIN FALLS, IDAHO

Precinct Boundaries.

At their July meeting the county commissioners made the following changes in the boundaries of the voting precincts in Twin Falls county:

Murtaugh Precinct—Commencing at a point on the section line between sections 4 and 5, township 11 S., range 20 E. intersects Snake river, and running thence south to the south side of township 11 S., range 20 E., county line.

Hansen Precinct—Commencing at a point on the section line between sections 15 and 16, township 10 S., range 17 E., where the same intersects Snake river, and running thence south to the southeast corner of section 3, township 11 S., range 18 E., running thence north to Snake river, thence up Snake river to the point of beginning.

Rock Creek Precinct—Commencing at the southeast corner of section 4, township 11 S., range 19 E., and running thence west to intersection of south line of section 4, extended westerly with the low line canal, thence westerly down said low line canal to the high line canal, thence westerly along the high line canal to the intersection of the same with the high line canal, thence westerly along the high line canal to the intersection of the same with the range line between ranges 17 E. and 18 E., thence south on said range line to the intersection of the same with the range line between ranges 15 E. and 16 E., thence on said range line to the south line of Twin Falls county, thence east on the south line of Twin Falls county to the range line between ranges 18 and 19 E., thence north on said range line to the southeast corner of section 36, township 11 S., range 18 E., thence east three miles to the southeast corner of section 33, township 11 S., range 19 E., thence north to the point of beginning.

Kimberly Precinct—Commencing at a point on the north and south quarter section line in section 10, township 10 E., range 18 E., where the same intersects Snake river, and running thence south through the center of the sections traversed to the south side of section 12, township 11 S., range 18 E., thence west to the intersection with the low line canal, thence westerly down low line canal to the intersection of the same with the high line canal, thence westerly along the high line canal to the intersection of the same with the range line between ranges 15 E. and 16 E., thence on said range line to the south line of Twin Falls county, thence east on the south line of Twin Falls county to the range line between ranges 18 and 19 E., thence north on said range line to the southeast corner of section 36, township 11 S., range 18 E., thence east three miles to the southeast corner of section 33, township 11 S., range 19 E., thence north to the point of beginning.

Twin Falls Precinct No. 1—Commencing at the center of the intersection of Main street and Shoshone avenue, and running northeast along the center of Shoshone avenue to the intersection of the same with the high line canal, thence northeast along the high line canal to the intersection of the same with the range line between ranges 15 E. and 16 E., thence on said range line to the south line of Twin Falls county, thence east on the south line of Twin Falls county to the range line between ranges 18 and 19 E., thence north on said range line to the southeast corner of section 36, township 11 S., range 18 E., thence east three miles to the southeast corner of section 33, township 11 S., range 19 E., thence north to the point of beginning.

Twin Falls Precinct No. 2—Commencing at center of intersection of Main street and Shoshone avenue and running northeast along center of said Shoshone avenue to the northeast corner of section 16, township 10 S., range 17 E., thence west 1/2 mile on a line between section 9 to intersection of the same with the high line canal, thence westerly along the center of the high line canal to where it is intersected by the range line between ranges 15 E. and 16 E., thence north along said range line to center of channel of Rock creek, thence southeasterly up the said channel of Rock creek to where it is intersected by a line between sections 8 and 17, township 10 S., range 17 E., thence east on said section line to the northwest quarter of section 16, township 10, range 17 E.; thence southeast along the center of Main street to place of beginning.

Twin Falls Precinct No. 3—Commencing at the center of intersection of Main street and Shoshone avenue and running southwest along center of Shoshone avenue to southwest corner of section 16, township 10, range 17 E., thence east along the line between sections 16 and 21, said township and range, to quarter section corner common to sections 10 and 21, thence south along a line extended through said section 21 to where it is intersected by the high line canal, thence westerly along the center of the high line canal to where it is intersected by the range line between ranges 15 E. and 16 E., thence north along said range line to center of channel of Rock creek, thence southeasterly up the said channel of Rock creek to where it is intersected by a line between sections 8 and 17, township 10, range 17 E., thence east on said section line to the northwest quarter of section 16, township 10, range 17 E.; thence southeast along the center of Main street to place of beginning.

Twin Falls Precinct No. 4—Commencing at the center of intersection of Main street and Shoshone avenue and running southwest along the center of Shoshone avenue to the southwest corner of section 16, township 10, range 17 E., thence east on the line between sections 16 and 21, thence south on a line extended through section 21 to its intersection with the Twin Falls high line canal, thence southeasterly along the center of said high line canal to where it is intersected by the line between ranges

17 and 18 E., thence north on said range line to where it is intersected by the Twin Falls low line canal, thence northwesterly along said low line canal to the intersection of the line through section 1, township 11 S., range 17 E.; thence north on a line extended through said section 1 to the line between sections 13 and 24, township 10 S., range 17 E., thence west on said section line to southeast corner section 16-10-17; thence northwesterly along center of Main street to place of beginning.

Marion Precinct—Commencing at the intersection of the range line between ranges 16 and 17 E. with Rock creek and running thence south on said range line to the intersection of the same with the high line canal, thence down the high line canal to the intersection of the same with the range line between sections 27 and 28, township 10 S., range 15 E.; thence north on section to the east and west quarter line in section 3, township 10 S., range 15 E.; thence east through the center of the section traversed to the intersection of the quarter section line of section 1, township 10 S., range 16 E. with Rock creek, thence up Rock creek to place of beginning.

Marion Precinct—Commencing at the intersection of Rock creek with the Snake river, thence up Rock creek to the intersection of the same with the east and west quarter section line in section 1, township 10 S., range 16 E.; thence west to the center of the sections traversed to the intersection of the same with the range line between sections 3 and 4, in township 10 S., range 16 E.; thence north on section line to Snake river, thence up Snake river to place of beginning.

Dahl Precinct—Commencing at the point of intersection of the section line between sections 9 and 10 of township 9 S., range 16 E. with Snake river, thence up Snake river to the intersection of the same with the high line canal, thence down the high line canal to the intersection of the same with the range line between sections 3 and 4, in township 10 S., range 16 E.; thence north on section line to Snake river, thence up Snake river to place of beginning.

Roseworth Precinct—Commencing at a point on the line between townships 10 and 11 S. where same intersects the center of channel of Salmon river, running thence west on said township line to west boundary line of Twin Falls county, thence south to the line between townships 13 and 14 S., thence east on said township line to where it intersects the line between townships 13 and 14 S., thence east on said township line to the west boundary line of Twin Falls county, thence north on said boundary line to the center of channel of Snake river, thence up center of said Snake river to its confluence with the Salmon river, then up center of Salmon river to place of beginning.

Butte Precinct—All that part of Twin Falls county lying south of the township line between townships 13 and 14 south and west of range line between ranges 15 and 16 E.

Castelford Precinct—Commencing at a point where the line between townships 10 and 11 S. intersects the center of channel of Salmon river, running thence west on said township line to the west boundary line of Twin Falls county, thence north on said boundary line to the center of channel of Snake river, thence up center of said Snake river to its confluence with the Salmon river, then up center of Salmon river to place of beginning.

Butte Precinct—All that part of Twin Falls county lying south of the township line between townships 13 and 14 south and west of range line between ranges 15 and 16 E.

Castelford Precinct—Commencing at a point where the line between townships 10 and 11 S. intersects the center of channel of Salmon river, running thence west on said township line to the west boundary line of Twin Falls county, thence north on said boundary line to the center of channel of Snake river, thence up center of said Snake river to its confluence with the Salmon river, then up center of Salmon river to place of beginning.

er, then up center of Salmon river to place of beginning.

Butte Precinct—All that part of Twin Falls county lying south of the township line between townships 13 and 14 south and west of range line between ranges 15 and 16 E.

Castelford Precinct—Commencing at a point where the line between townships 10 and 11 S. intersects the center of channel of Salmon river, running thence west on said township line to the west boundary line of Twin Falls county, thence north on said boundary line to the center of channel of Snake river, thence up center of said Snake river to its confluence with the Salmon river, then up center of Salmon river to place of beginning.

Butte Precinct—All that part of Twin Falls county lying south of the township line between townships 13 and 14 south and west of range line between ranges 15 and 16 E.

Castelford Precinct—Commencing at a point where the line between townships 10 and 11 S. intersects the center of channel of Salmon river, running thence west on said township line to the west boundary line of Twin Falls county, thence north on said boundary line to the center of channel of Snake river, thence up center of said Snake river to its confluence with the Salmon river, then up center of Salmon river to place of beginning.

Butte Precinct—All that part of Twin Falls county lying south of the township line between townships 13 and 14 south and west of range line between ranges 15 and 16 E.

Castelford Precinct—Commencing at a point where the line between townships 10 and 11 S. intersects the center of channel of Salmon river, running thence west on said township line to the west boundary line of Twin Falls county, thence north on said boundary line to the center of channel of Snake river, thence up center of said Snake river to its confluence with the Salmon river, then up center of Salmon river to place of beginning.

Butte Precinct—All that part of Twin Falls county lying south of the township line between townships 13 and 14 south and west of range line between ranges 15 and 16 E.

Castelford Precinct—Commencing at a point where the line between townships 10 and 11 S. intersects the center of channel of Salmon river, running thence west on said township line to the west boundary line of Twin Falls county, thence north on said boundary line to the center of channel of Snake river, thence up center of said Snake river to its confluence with the Salmon river, then up center of Salmon river to place of beginning.

er, then up center of Salmon river to place of beginning.

Butte Precinct—All that part of Twin Falls county lying south of the township line between townships 13 and 14 south and west of range line between ranges 15 and 16 E.

Castelford Precinct—Commencing at a point where the line between townships 10 and 11 S. intersects the center of channel of Salmon river, running thence west on said township line to the west boundary line of Twin Falls county, thence north on said boundary line to the center of channel of Snake river, thence up center of said Snake river to its confluence with the Salmon river, then up center of Salmon river to place of beginning.

Butte Precinct—All that part of Twin Falls county lying south of the township line between townships 13 and 14 south and west of range line between ranges 15 and 16 E.

Castelford Precinct—Commencing at a point where the line between townships 10 and 11 S. intersects the center of channel of Salmon river, running thence west on said township line to the west boundary line of Twin Falls county, thence north on said boundary line to the center of channel of Snake river, thence up center of said Snake river to its confluence with the Salmon river, then up center of Salmon river to place of beginning.

Butte Precinct—All that part of Twin Falls county lying south of the township line between townships 13 and 14 south and west of range line between ranges 15 and 16 E.

Castelford Precinct—Commencing at a point where the line between townships 10 and 11 S. intersects the center of channel of Salmon river, running thence west on said township line to the west boundary line of Twin Falls county, thence north on said boundary line to the center of channel of Snake river, thence up center of said Snake river to its confluence with the Salmon river, then up center of Salmon river to place of beginning.

Butte Precinct—All that part of Twin Falls county lying south of the township line between townships 13 and 14 south and west of range line between ranges 15 and 16 E.

Castelford Precinct—Commencing at a point where the line between townships 10 and 11 S. intersects the center of channel of Salmon river, running thence west on said township line to the west boundary line of Twin Falls county, thence north on said boundary line to the center of channel of Snake river, thence up center of said Snake river to its confluence with the Salmon river, then up center of Salmon river to place of beginning.

Judges; B. F. Jayne, clerk. Filor Precinct—E. H. Rettig, registrar; T. D. Connor, H. G. Munyon, F. A. Drake, election judges; H. B. Loring, W. P. Shinn, H. Carathan, counting judges; Richard Reynolds, clerk.

Butte Precinct—Stella L. Evelath, registrar; Geo. L. Evelath, Jerome W. Bellman, Chas. W. Arthur, election judges; Clarence S. Peck, Fred Nihart, D. P. Abcoe, counting judges; Louis A. Hayford, clerk.

Marion Precinct—John O. Angel, registrar; W. W. Parish, P. W. Whitery, A. D. McKinlay, election judges; James L. Kite, clerk.

Roseworth Precinct—Nora M. Hartwell, registrar; G. G. Conover, John J. Catehugh, Jerry Emery, election judges; Frank Hartwell, clerk.

Butte Precinct—Mollissa Reynolds, registrar; James B. Steele, P. B. Davis, Ira Brackett, election judges; Frank Clark, clerk.

Castelford Precinct—Mrs. W. J. Austin, registrar; Leo S. Vader, Lee Oswley, I. Herron, election judges; S. D. Briggs, clerk.

For Bond Election. The board appointed the following persons to act as judges and clerks of the special bond election to be held October 5 to vote upon the question of bonding the county in the sum of \$150,000 for the purpose of building a court house and jail and equipping the same.

Twin Falls Precinct No. 1—St. John Skinner, H. H. McNeil, judges; C. E. Evans, clerk.

Butte Precinct No. 2—Everett Sweeley, H. H. Sobock, judges; Stuart H. Taylor, clerk.

Twin Falls Precinct No. 3—D. W. Jenkins, David Redman, judges; Geo. H. Smith, clerk.

Twin Falls Precinct No. 4—B. A. Baker, T. B. Hendricks, judges; B. Channell, clerk.

Butte Precinct—D. O. Longenberger, John P. O'Kellery, judges; Wm. Blakely, clerk.

Kimberly Precinct—Jos. Sudweeks, Sr., Ed. Domrose, judges; Henry Kraton, clerk.

Clay-Robertson's Weekly Live Stock Market Letter. DENVER, Aug. 17.—Receipts of the here last week were light, trade rather quiet, there being no able change in prices from last 3 day. The packers all claim that the coolers and they have been very bearish on the market.

Receipts of cattle here today were 1400 and prices were 10c to 20c lower, the decline being mostly on cows, the better grades of which sold at \$25 to \$30. The fair to medium kinds were hard to move at any price. Feeding cows of good quality are selling at from \$1.80 to \$2.10. The top here today on steers was \$4.40 for a load of Wymblings and the killers bought the fair to good kinds at from \$2.80 to \$3.15. There is very little demand for feeders, but some inquiry for light and medium weight stockers. However, we would advise holding back anything but that which is strictly fat. It is a certainty that feeders are not going to sell high this fall and shippers should get all the fat they can before sending them to market. Stocker steers, weighing all from 600 to 850 pounds, are selling the way from \$3.00 to \$3.75, but it takes choice ones to bring the latter figure. A good grade of yearling steers will bring around \$2.25. The market has been glutted with real, which has sold mostly at from \$3.75 to \$4.25, with some good light weights as high as \$4.50.

Second Seashore Excursion to North Beach, near Portland, on August 21, via O. S. L. Tickets limited to 15 days.

Henry J. Wall, Abstracts, 13 years experience. Private board and rooms. Telephone Black 218.

FOR SALE—Poultry netting cheap. Apply McMaister & White. I make a specialty of collecting bad debts. I have a correspondent in every city and town in the United States. If you have claims you desire collected, call and see me.

Room 5, Commercial & Savings Bank Building, Twin Falls, Idaho. In shipment and risk of trees not being acclimated. I grow my own trees and I am not a tree broker. JAMES A. WATERS, P. O. Box 934, Telephone 1A, Twin Falls.

Liz your bargains with the Doe Bryan Realty Co. FOR RENT—Office room. MR. GAUT.

Henry J. Wall, Abstracts, 13 years experience. Good work horses for sale. L. F. LARSEN, Rock Creek.

Excursion to Salt Lake and Ogden, August 22nd, via Oregon Short Line. Rate from Twin Falls will be \$11.69 to Salt Lake. Tickets limited to 15 days.

Law Day

in Twin Falls, Idaho

MONDAY, SEPTEMBER 7th, 1908

Big Parade

Of all the different crafts of labor

Bucking Contest

One of the best ever pulled off in the State

NO HORSE OR RIDER BARRED

Foot Races

For men, women and children

Baby Show

Horse Race

For men riders

Ladies' Pony Race

Shingling Contest

Big Dance

In the evening at the Rink hall—Prize Waltz

Suitable prizes will be awarded to winners of contests

EVERYONE IS CORDIALLY INVITED TO TAKE PART IN THE DAY'S CELEBRATION

S. T. Hamilton

INSURANCE THAT INSURES

It is a business proposition to insure your HOUSE, your MERCHANDISE, your HOUSEHOLD GOODS.

We give you a choice from an even dozen of the best companies.

When you hold a policy from our office

YOU ARE INSURED

S. T. Hamilton

SOUTH SIDE LANDS

I am in the market for bargains in South Side lands. Those having lands for sale will please send me description, price and terms.

Edwin H. Weer

ANDOVER, SO. DAKOTA.

A BARGAIN 160 ACRES

Southwest of Buhl, with no rock, at \$45 an acre. Land is close to big lateral and has east slope.

Idaho Realty Co. BUHL, IDAHO

ANDERSON the JEWELER

Watches Diamonds Jewelry Silverware

Fine China

Cut Glass Watch Repairing and Engraving

All Work Guaranteed

Pike Bldg.

For Sale. 2 1/2 acres 5 miles SE Twin Falls, 3 miles SW Kimberly. Fenced and every foot choice land. Call house; immediate possession. A snap at the price, \$80 per acre. H. W. SHUBERT, 7th Ave. East, Twin Falls, Idaho.

CHOKO CHERRIES POISON SHEEP

Prussic Acid in Leaves Proves Fatal to Flocks.
A number of sheep were recently poisoned by eating choke cherry leaves while passing over a driveway across part of the Mount national forest in Utah, and, though sheep driveways are not strictly part of the national forest range, the government has taken steps to prevent further losses to the thousands from this cause. Members of the force on the forests will co-operate with stockmen in cutting out the thickets of choke cherry bushes where they grow so densely, thus allowing the sheep to be hurried through them, and in some cases the driveway will be changed so as to avoid the thickets altogether. When the sheep eat this driveway they are hungry after a long trip over public highways, which form almost one continuous lane between cultivated fields and the choke cherry leaves ravenously, though under ordinary conditions they would hardly touch them. The leaves contain prussic acid, and when a quantity was made of the stomachs of several of the dead sheep, and they were found filled with the leaves, the cause of death was clearly established.

Stockmen throughout the west are coming more fully to recognize the benefits of government co-operation and range control. The whole range policy is to make the range better and to insure its equitable use. Restriction is practiced not for its own sake, but to give the sheep and the stockmen who depend upon it.

The range has deteriorated under unrestricted use, and so the government is making investigations under the direction of Mr. F. V. Coville, botanist, bureau of plant industry, department of agriculture, with a view to eradicating the choke cherry, poisonous plants are often destructive to livestock, and in this case Dr. C. D. Marsh of the bureau of plant industry is conducting a study to detect poisonous plants and suggest means of eradicating them. There are also heavy losses from predatory animals, but government hunters and trappers are busy reducing the number of mountain lions and timber wolves, which do most of the damage. Finally, there is the insignificant parasite that makes the choke cherry crassey bottoms for its operations, strips them to the soil, and ophioglyphs up the ground for its burrows. We have gone after the parasite now, however, and by the use of effective poison will soon put an end to this pest.

Second Seashore Excursion to North Beach, near Portland, on August 21, via O. S. L. Tickets limited to 15 days.

Hogs for Sale.
Having rented my ranch, I will sell price to make them attractive. 20 Poland China boar and 100 pigs, at my ranch on Blue Lakes road, one mile north of town. **HAVING R. DARRROW.** Telephone 42.

Pure Bred Shropshire Bucks for Sale.
I have for sale at the Blue Lakes ranch five yearlings and 60 spring lambs. Call on or address I. B. Perrino, Twin Falls, Idaho.

Second Seashore Excursion to North Beach, near Portland, on August 21, via O. S. L. Tickets limited to 15 days.

FOR SALE OR RENT—Two farms near Buhl, one 156 acres, the other 160. Will sell or make satisfactory arrangements for leasing. Address E. V. AARV, 4529 Drexel Boulevard, Chicago, Ill.

FOR SALE—80 acres wooded land adjoining the famous Purgation state. This is cheap at \$50 per acre, but will take \$42.50 for quick sale. A sure snap. Address M. O. C. News office, or see me at H. B. Johnson's hardware store.

LOST—Between Salmon River dam and Twin Falls, via 14 Horse road, Pleasida wallet containing checks, etc. payable at Milner bank. Liberal reward if returned to Power Co. office.

Second Seashore Excursion to North Beach, near Portland, on August 21, via O. S. L. Tickets limited to 15 days.

WEATHER REPORT FOR MONTH OF JULY.

TWIN FALLS STATION.					Prevailing	
Date.	Maximum.	Minimum.	Precipitation.	Direction.	Character.	of Days.
1	88	48	..	E	Clear	
2	94	48	..	E	Clear	
3	86	50	..	NW	Clear	
4	80	54	..	NW	Clear	
5	87	54	..	W	Clear	
6	87	46	..	E	Clear	
7	90	45	..	W	Clear	
8	92	52	..	SW	Pt. Cloudy	
9	92	52	..	SW	Clear	
10	93	54	..	NW	Clear	
11	95	52	..	NW	Clear	
12	95	52	..	E	Clear	
13	94	59	..	SW	Pt. Cloudy	
14	98	56	26	SW	Pt. Cloudy	
15	89	53	23	NW	Pt. Cloudy	
16	84	54	..	NW	Clear	
17	84	52	..	NW	Clear	
18	84	55	..	W	Clear	
19	88	55	..	NW	Clear	
20	93	64	..	SE	Pt. Cloudy	
21	92	61	..	SE	Pt. Cloudy	
22	92	59	..	SE	Pt. Cloudy	
23	91	60	..	NW	Clear	
24	95	52	..	SE	Clear	
25	97	54	..	SE	Pt. Cloudy	
26	97	61	..	NW	Pt. Cloudy	
27	92	60	..	SE	Clear	
28	85	61	..	NW	Clear	
29	86	53	..	NW	Clear	
30	86	46	..	NW	Clear	
31	88	54	..	W	Clear	

Summary.
Temperature—Moon maximum, 90; mean minimum, 52.5; maximum, 95, on the 31st; minimum, 40, on the 30th.
Precipitation—Total, .49 inches. Greatest in 24 hours, .26, on the 14th. Number of clear days, 22; partly cloudy, 9; cloudy, 0.

IRRIGATION BENEFITS OREGON

Has Greatly Aided Agricultural Development of State.
Not until recently has the value of summer water to western Oregon farms been fully realized. Not even yet do many persons know that value. The highest priced agricultural lands in the future will not be those only that are reached by a railroad or an electric line, but those over which water can be poured for August irrigation. A lot of speculators have bought areas along the new car route to Salem and others are buying where the highest priced agricultural lands. Not many, however, are buying where crops can be watered from streams of the coast or the Cascade mountains. Here is a wealth source which has been thus far almost neglected. Western Oregon in August is practically as rainless as the arid regions of Eastern Oregon. Its heavy winter rains do not last the crop through the summer. But the mountains are releasing water during all the dry season. Perennial snows and springs keep numerous streams flowing in the summer and throughout dry September. These streams pour their lifeblood into the ocean-going rivers, while leeches on the banks thirst and grow brown.

This water if led out on the land would double and treble many crops. Most important to the dairy industry it would make excellent green grass. Blight now is the hardest season for the cows, because there is little green feed.

There have been scrambles in western Oregon for gold-bearing land and timber land and land tapper by new car routes. The scramble for land can be irrevocable if yet to come. The persons who can look far ahead enough to secure possession of tracts which can be favored by water will win the highest agricultural developments of this part of the state will come from irrigation.—Portland Oregonian.

FORESTS ARE REDISTRICTED

Cassia and Raft River Are Merged Into Missidoka Forest.

The president has signed executive orders making important changes in the boundaries of practically all of the national forests in the state of Utah and the Cassia forest in Idaho. This is another step in the comprehensive plan of redistricting the national forests in all of the western states.

No addition in forest area is involved in the redistricting plan. The object of the work is to equalize the area of administrative units and to arrange their boundaries in such a manner as to promote the most practical and efficient administration of the forests. It will enable officers of the forest service to devote attention to all forest business and further the interests and add to the convenience of stockmen, lumbermen, miners and other users or settlers in the national forests.

The Utah and Idaho divisions of the former Bear River national forest have been consolidated into the Cassia national forest. The area is 536,960 acres. W. W. Clark has been appointed supervisor, with headquarters at Logan. J. F. Squires, who was acting supervisor during Mr. Clark's temporary detail to inspection work, returns to his duties as deputy supervisor.

The Pocatello is a consolidation of the former Post, Pocatello, and the Malad division of the former Bear River national forest. The area is 204,202 acres, which lies almost wholly in the state of Idaho, only the extreme southern part being in the state of Utah. C. G. Smith will be in charge with headquarters at Pocatello. Mr. Smith has had a great deal of experience in forestry work while on the Welser and Boise forests.

The Missidoka national forest, covering an area of 736,407 acres, is a consolidation of the Cassia and Raft River national forests of Utah and Idaho. William McCoy is the acting supervisor, with headquarters at Oakley, Idaho.

The forest service desires to reduce the area of the average administrative units to approximately 1,000,000 acres. This was not possible in all cases, as is shown by the fact that under the plan of redistricting there will be 144 supervisors in the United States who will administer more than 167,000,000 acres of national forest area.

It is wise for the Twin Falls farmers to buy their trees from the Twin Falls Nursery and avoid danger and delay.

Piano tuning and repairing by an expert. Twin Falls Music House.

Card of Thanks.
We desire to thank our friends and the Modern Woodmen for their kindness to us during our bereavement.
HAZEL BAIN.
G. R. KING.

Piler, Idaho, Aug. 15.

WANTED—To exchange for improved irrigated land or city property in Twin Falls or Jerome an improved farm of 160 acres in southeastern Kansas one 50-acre farm and one 40-acre, all finely located, some first real estate mortgages. Write for full description. J. H. HESSELL, 2311 Cornhill avenue, Parsons, Kansas.

Man and wife want position on farm. Address H. W., care News office.

Hay baler for sale cheap; used one year. B. Withins, Kimberly, Idaho.

Pianos and organs at the lowest price and on easy terms. Twin Falls Music House.

Excursion to Salt Lake and Ogden, August 22nd, via Oregon Short Line. Rate from Twin Falls will be \$11.00 to Salt Lake. Tickets limited to 10 days.

LOST—On Main street, three side comb set with rhinestones. Finder return to News office and receive reward.

For Sale.
Five 80 acres choice agobrush land on lower Dolso bench, full water right, forged sale, price \$50 an acre. W. C. Blackhawk, 109 S. 10th St., Boise, Idaho.

ALEX WHYTE

Horsehooper and Blacksmith.

Cold Tire Setting.

Work guaranteed.

Prices reasonable.

AN OPPORTUNITY for FARMERS

Thoroughbred Sheep For Sale

I am offering for sale a fine lot of thoroughbred ewes of Lincoln, Cotswold and Shropshire bred. They are the finest lot of thoroughbred ewes in the West, and I am offering them at prices and on terms that will enable anyone desiring such an investment to make it. My stock is made up of imports from Canada and England and is all thoroughly acclimated. I believe this is a fine opportunity for farmers who desire to make a profitable investment in raising thoroughbred ewes for the range herds in Idaho.

These ewes will be ready for delivery from September 10th to October 15th. Address me for prices and terms.

F. R. GOODING BOISE, IDAHO

Long Time Money to Loan on Farm Security

Missouri Land Co.

Room 4, Commercial and Savings Bank Building - Twin Falls, Idaho

GEORGE R. DUNN. J. M. SHANK

DUNN & SHANK

Real Estate Farm and City Property

BUHL, :: :: :: IDAHO.

WE WANT YOUR STOCK PRODUCTS

Bring us your Hogs, Veal, Eggs and Mutton, and we will buy them.

Highest Market Price Paid

TWIN FALLS MEAT COMPANY.

Irrigated Lands Co., Ltd.

Twin Falls, Idaho

OFFICE, NORTH WING HOTEL PERRINE.

Money to Loan on Improved Farms. Real Estate. Insurance. Investments made for Non-Residents. The Benefits of 20 Years' Experience in Farming by Irrigation at the Service of our Customers.

A. McPHERSON. GEO. F. SPRAGUE.

Twin Falls, Idaho.

THE ONLY TWIN FALLS STERLING SOUVENIR

Hat Pins, Brooch Pins, Class Pins

In the City

GUIBERT and PRIEBE



IN THE SUMMER HOME

The OLIVER Typewriter

provides an ideal correspondence convenience for both guests and hosts.

On it letters are easily, readily and quickly written.

It is mastered in a minute—is so startlingly simple that no study is required or practice necessary. Its work is legible, concise, pleasing and refined.

Its appearance is in harmony with the handsomest of homes.

To be seen and secured of

HILL & TAYLOR
Local Agents Twin Falls, Idaho

ALFALFA THE BEST FERTILIZER

Has More Valuable Properties than Any Other Grass.

The following facts in regard to alfalfa, which have been gleaned from reliable sources, show the many wonderful qualities of the plant:

1. It gathers nitrogen from the air for its own maintenance and a surplus that is constantly being added to the soil.

2. It is a deep feeder, and its roots penetrate to the extraordinary depths, drawing toward the surface and utilizing moisture and valuable mineral elements that other crops would never reach.

3. By capillarity these roots and rootlets draw up moisture from below the surface until it modifies the very top soil, changing wonderfully the nature of the field.

4. The mere mechanical effect of the extensive root system can scarcely be overestimated.

5. The regular deposit of alfalfa leaves, from the cuttings, under the best care, has been estimated at one-half ton or more per acre every year.

The stubble of an alfalfa crop and the roots contained in the upper six inches of the soil have been valued at \$20 per acre from the fertility standpoint, while the whole root system, in addition to the stubble, contains as much fertility as could be added to the soil by an expenditure of \$25 for commercial fertilizers.

At the Wyoming experiment station wheat following alfalfa yielded 30 bushels per acre. Oats after alfalfa yielded 75 bushels per acre, and after other crops 37 bushels per acre. These things being true, it stands to reason

that there ought to be a keen interest taken in this grass.

Alfalfa surpasses in feeding value all other hay crops. One acre of clover equals three acres of timothy, and one acre of alfalfa yields three times as much as clover for the protein content, says an exchange. To test this statement, Professor Hall compared the protein content, using the table below. There are 2.8 pounds protein in 100 pounds timothy hay; in 2000 pounds, or one ton, there are 56 pounds, and in 14 tons in fact yield per acre, 84 pounds protein.

Red clover hay has 6.8 pounds protein per 100 pounds, 136 pounds per ton and 272 pounds in two tons (or 544 per acre). This is more than three times as much protein as that in one acre of timothy.

Alfalfa has 11 pounds protein in 100 pounds of hay, 220 pounds in one ton and 1100 pounds protein in one acre of five tons. There is a little more than four times as much protein as in one acre of clover.

The one acre of alfalfa is worth nine acres of timothy, considering the protein alone.

Are you going to keep on raising timothy? A great many farmers don't feed enough protein. We hope these things will be taught in the schools. Every eighth grade ought to be taught and they ought to be taught in the high school, if not before.

Now the above gives a very clear method whereby every farmer can establish in his mind a standard of values concerning different kinds of hay. He ought to have a judgment born of the best sources of knowledge. We have seen scores of farmers who thought timothy hay was the best that could be grown for the animals of the farm. Their standard of judgment was not based on the best sources of knowledge. The following table of feeds, arranged according to their protein content, is in the above referred to circular:

	Carbo-	Protein.	Hydrates.	Fat.
Wheat straw	0.4	36.3	0.4	0.4
Eye straw	0.6	40.6	0.4	0.4
Oat straw	1.2	38.6	0.3	0.7
Corn stover	1.7	32.4	0.7	1.4
Timothy hay	2.8	43.4	1.4	1.2
English hay	1.5	51.7	1.7	1.7
Red clover hay	5.8	35.8	1.5	4.9
Alsike clover hay	5.4	42.5	1.5	4.9
Corn (grain)	7.9	62.7	4.2	1.7
Oats (grain)	9.2	47.3	4.2	1.7
Wheat (grain)	10.3	69.2	1.7	1.2
Alfalfa hay	11.0	39.6	2.7	11.0
Wheat bran	12.2	39.2	2.7	11.0
Gluten meal	25.8	43.3	2.8	12.2
Oil meal	28.2	40.1	2.8	12.2
Cottonseed meal	37.2	16.9	12.2	

OREGON SHORT LINE

Excursions to Pacific Coast. Daily June 1st, to September 15th. Ask agents for particulars.

Ground feed, garden seeds, mixed grass seed for permanent pasture, Twin Falls Grain & Produce Co.

SUNDAY SERVICES.

Presbyterian church, Rev. John Gourley, pastor. Services held every Sunday in K. P. hall. Sunday school at 10 A. M. Preaching service at 11. Evening service at 8:00.

Methodist church, Rev. Henry W. Parker, pastor. Sunday school at 10 A. M. Preaching service at 11. Evening service at 8:00. Junior Epworth league at 4, starts at 7:00.

The Brethren of Dunkards' church, Rev. E. A. Kellison, pastor. Sunday school at 10 A. M. Preaching at 11 A. M. Bible study at 6:30 P. M. Evening service at 7:30.

Christian church, Sunday school at 10 A. M. Preaching at 11 A. M., and 3:00 P. M. Y. P. C. E. at 7:00.

First Baptist church, services every Sunday at 11 a. m. and 8 p. m. by Rev. Layton. Bible school at 10 a. m., all services in the Odd Fellows hall. Welcome to all in every service.

Christian Science church, K. P. hall every Sunday at 3:00.

Notice.

A teachers' examination for first, second, third and primary grade county certificates will be held in this office August 27, 28 and 29.

The final eighth grade examination will be held at this office August 27, 28 and 29.

Any one wishing to room or board teachers for the coming school year, please leave word at this office.

A joint institute of nine counties will be held in Pocatello August 21 and Sept. 1, 2, 3 and 4. All teachers of this county are requested to attend. Sincerely, EDNA DE BOW, County Superintendent.

Sealed Bids.

Sealed bids will be received by the clerk of Twin Falls Independent School District No. 1 up to and until the hour of 3 o'clock, Monday, August 24, 1908, for the driving of the school wagons for the coming school year.

School board to furnish wagons, contractor to furnish other equipment.

Information concerning location of routes may be obtained of the clerk at the First National bank.

The board reserves the right to reject any or all bids. L. A. PIERCE, Clerk.

Notice.

The Board of Education of Hanson School District No. 3 will receive sealed bids for a driver of the school wagon to begin Tuesday, Sept. 8, 1908. The driver to furnish his own team.

Bids will be received up to 12:00 noon, August 25, 1908, by the clerk, F. E. Griswold, Box 177, Hanson, Idaho. (Signed) F. E. GRISWOLD, Clerk.

DRESSMAKING—Garments cut and fitted. Mrs. B. L. Harrison, Sixth ave. and Eleventh street, Twin Falls.



The registered Morgan Stallion, "Silver Male," one of the horses to be drawn for at C. A. M. Master's horse fair in Twin Falls on Sept. 3.

Excursion to Salt Lake and Ogden, August 22nd, via Oregon Short Line. Rate from Twin Falls will be \$11.50 to Salt Lake. Tickets limited to 10 days.

Strawberries—Raspberries. For strawberry and raspberry plants see A. F. Senior, Sixth avenue and Blue Lakes boulevard, Twin Falls, Idaho.

WANTED—A single second-hand buggy. S. H. BOLTON, Twin Falls.

FOR RENT—Room cottage, bath and toilet, close in, \$25. See C. E. EVANS & CO.

Notice. The members of the Twin Falls County Poultry association will meet in the Commercial club rooms in Twin Falls on Saturday, August 15, at 2 p. m. All those interested in poultry are invited to attend.

Three six-foot show cases for sale. Call at GUBBERT & PRIEBE jewelry store, Twin Falls.

NOTICE—If you want to sell your lot before you pay the sewer tax, address Box 825, giving your lowest price. Want to purchase one or two if the price is right.

MRS. B. F. McPHERSON, Secretary, Peavoy, Idaho.

Second Seashore Excursion to North Beach, near Portland, August 21, via O. S. L. Tickets limited to 15 days.

Dr. F. F. McAtee dentist office with Dr. T. O. Boyd, over Sprague's drug store.

Excursion to Salt Lake and Ogden, August 22nd, via Oregon Short Line. Rate from Twin Falls will be \$11.50 to Salt Lake. Tickets limited to 10 days.

Excursion to Salt Lake and Ogden, August 22nd, via Oregon Short Line. Rate from Twin Falls will be \$11.50 to Salt Lake. Tickets limited to 10 days.

FOR SALE—Sidedboard, half tree, large mirror and other pieces of furniture. S. H. BOLTON, Twin Falls.

WANTED—Work by the day in homes in Twin Falls. MISS ELLA TOWLER, P. O. Box 418, Twin Falls.

SUNNY SOUTHERN IDAHO Carey Act Lands

Practically 15,000 acres of CAREY ACT LANDS are being reclaimed and put under irrigation by the KINGS HILL IRRIGATION & POWER COMPANY, in the famous SNAKE RIVER VALLEY in SUNNY SOUTHERN IDAHO. THE COMING FRUIT AND ORCHARD COUNTRY OF THE WEST, where failure is reduced to a minimum, and where there is no apple scab, no fungus growth, no rotting of fruit resulting from too much rain and moisture. Here spraying is most effective—there are no rains during the spraying season to wash it off immediately after spraying. Hence the codling moth is kept away from the trees, permitting the fruit to mature in perfect condition, and free from worms, thus enabling the fruit grower to realize the top market price for his fruit.

There is no rain during the blossoming season to prevent perfect fertilization or pollenization of every blossom, and there is so much continued sunshine that honey bees are numerous and assist in pollenizing the blossoms, causing everyone of them to produce fruit, and making it necessary to thin out or pick off half or more of the green fruit to prevent breaking off many limbs of the trees. Here the greatest danger is in allowing too much fruit to remain on the tree to permit its growing to perfection.

This is certainly a land of opportunity, an empire of prosperity for the man who exercises his brain power and is willing to work and take advantage of what Dame Nature and irrigation will provide for him in a most lavish manner.

SNAKE RIVER VALLEY, and especially the KINGS HILL IRRIGATION & POWER CO.'S project, will gradually advance to the front and stand first in position of production of fruit, surpassing Yakima—Wenatchee—Ponopish and Hood River apples, peaches, apricots and pears in size, color and flavor, and beyond question the best keeper and shipper in the world (this quality results from our cool nights), in which no fruit country can excel us.

There is sufficient sun heat during the long days to make this project famous in the growth of water melons, canteloupes and all kinds of berries and vegetables to the highest degree of perfection.

OUR LAND LIES ALONG AND ON THE SOUTH SIDE OF THE SNAKE RIVER, and the lava bluffs which rise up from our land to a height of 300 to 400 feet give protection from the cold north winds and yet cause sufficient air current to prevent frost in the budding and blossoming season. This condition is our guarantee of a full crop of fruit, berries and melons every year.

What is true of fruit, etc., also applies to grains and grasses. Nowhere in the Northwest can they raise more per acre, nor of a better quality, than in the SNAKE RIVER VALLEY, SUNNY SOUTHERN IDAHO.

Poultry raising should also be very profitable on account of there being no rain during the Summer months. THE MAIN LINE OF THE OREGON SHORT LINE RAILROAD runs along this land its entire length, and there are THREE STATIONS or shipping points, supplying excellent shipping facilities.

THIS is the land of plenty. Come and get busy. Take advantage of the opportunity while it is yet possible. He who deliberates too long loses thereby. OUR "LAND OPENING" takes place at KING HILL, IDAHO, OCTOBER 12th, 1908.

For further information write for booklet "C."

Kings Hill Irrigation and Power Company BOISE, IDAHO