

Notice for Publication—Final Proof. Hyrum Pickett, of Murtaugh, Idaho, who made entry No. 1067, under the provisions of an act of the legislature of the state of Idaho, commonly known as the "Carey Act," approved March 2nd, 1899...

Notice for Publication—Final Proof. John D. Davis, of Buhl, Idaho, who made entry No. 3150, under the provisions of an act of the legislature of the state of Idaho, commonly known as the "Carey Act," approved March 2nd, 1899...

Notice for Publication—Final Proof. Cary A. Tush, of Twin Falls, Idaho, who made entry No. 2417, under the provisions of an act of the legislature of the state of Idaho, commonly known as the "Carey Act," approved March 2, 1899...

Notice for Publication—Final Proof. Roy Perry of Rock Creek, Idaho, who on June 6th, 1907, made homestead entry (serial No. 04681) No. 5287, for the NE 1/4 of section 28, township 11 S., range 19 E. B. M., do hereby give notice of my intention to make final proof to establish my claim to the land above described...

Notice for Publication—Final Proof. Louis Oliver, of Hansen, Idaho, who made entry No. 2231, under the provisions of an act of the legislature of the state of Idaho, commonly known as the "Carey Act," approved March 2, 1899...

Notice for Publication—Final Proof. John F. Ryce, of Rock Creek, Idaho, who on June 6th, 1907, made homestead entry (serial No. 04681) No. 5289, for the SE 1/4 of section 28, township 11 S., range 19 E. B. M., do hereby give notice of my intention to make final proof to establish my claim to the land above described...

Notice for Publication—Final Proof. Wilhelm Oheim, of Buhl, Idaho, who made entry No. 2402, under the provisions of an act of the legislature of the state of Idaho, commonly known as the "Carey Act," approved March 2nd, 1899...

Notice for Publication—Final Proof. John F. Ryce, of Rock Creek, Idaho, who on June 6th, 1907, made homestead entry (serial No. 04681) No. 5289, for the SE 1/4 of section 28, township 11 S., range 19 E. B. M., do hereby give notice of my intention to make final proof to establish my claim to the land above described...

Notice for Publication—Final Proof. Roy Perry of Rock Creek, Idaho, who on June 6th, 1907, made homestead entry (serial No. 04681) No. 5287, for the NE 1/4 of section 28, township 11 S., range 19 E. B. M., do hereby give notice of my intention to make final proof to establish my claim to the land above described...

Notice for Publication—Final Proof. Roy Perry of Rock Creek, Idaho, who on June 6th, 1907, made homestead entry (serial No. 04681) No. 5287, for the NE 1/4 of section 28, township 11 S., range 19 E. B. M., do hereby give notice of my intention to make final proof to establish my claim to the land above described...

Notice for Publication—Final Proof. Louis Oliver, of Hansen, Idaho, who made entry No. 2231, under the provisions of an act of the legislature of the state of Idaho, commonly known as the "Carey Act," approved March 2, 1899...

Notice for Publication—Final Proof. John F. Ryce, of Rock Creek, Idaho, who on June 6th, 1907, made homestead entry (serial No. 04681) No. 5289, for the SE 1/4 of section 28, township 11 S., range 19 E. B. M., do hereby give notice of my intention to make final proof to establish my claim to the land above described...

Notice for Publication. Department of the Interior, Land Office at Halley, Idaho, February 24th, 1909. Notice is hereby given that Roy Perry of Rock Creek, Idaho, who on June 6th, 1907, made homestead entry (serial No. 04681) No. 5287, for the NE 1/4 of section 28, township 11 S., range 19 E. B. M., has filed notice of intention to make final proof to establish his claim to the land above described...

Notice for Publication—Final Proof. Louis Oliver, of Hansen, Idaho, who made entry No. 2231, under the provisions of an act of the legislature of the state of Idaho, commonly known as the "Carey Act," approved March 2, 1899...

Notice for Publication. Department of the Interior, Land Office at Halley, Idaho, February 24th, 1909. Notice is hereby given that Roy Perry of Rock Creek, Idaho, who on June 6th, 1907, made homestead entry (serial No. 04681) No. 5287, for the NE 1/4 of section 28, township 11 S., range 19 E. B. M., has filed notice of intention to make final proof to establish his claim to the land above described...

Notice for Publication—Final Proof. Roy Perry of Rock Creek, Idaho, who on June 6th, 1907, made homestead entry (serial No. 04681) No. 5287, for the NE 1/4 of section 28, township 11 S., range 19 E. B. M., do hereby give notice of my intention to make final proof to establish my claim to the land above described...

Notice for Publication—Final Proof. Louis Oliver, of Hansen, Idaho, who made entry No. 2231, under the provisions of an act of the legislature of the state of Idaho, commonly known as the "Carey Act," approved March 2, 1899...

Notice for Publication—Final Proof. John F. Ryce, of Rock Creek, Idaho, who on June 6th, 1907, made homestead entry (serial No. 04681) No. 5289, for the SE 1/4 of section 28, township 11 S., range 19 E. B. M., do hereby give notice of my intention to make final proof to establish my claim to the land above described...

G. B. SIERER & CO. REAL ESTATE AND INSURANCE LIST YOUR PROPERTY WITH US OVER BEDFORD'S DRUG STORE Box 670 Twin Falls, Idaho

THE FARMERS CORRAL Livery, Feed and Sale Stable HORSES BOUGHT AND SOLD. GOOD FEEDING CORRAL. PHONE 35. D. A. SEAMAN, Proprietor.

GOVERNMENT LAND Now Open for Entry Under the Carey Act Irrigated at low cost. To reach land: Go to Shaniko, via Biggs, on the O. R. & N. Ry., thence by stage, via Madras, to Bend, Oregon. Write to Deschutes Irrigation & Power Co. BOX 2, BEND, OREGON for application blanks and booklet.

Remington The New Models 10 and 11 Remington constitute an epoch-making advance in the progressive development of the typewriter. These new models combine all the famous Remington qualities with new improvements which are a revelation in ease and labor saving. They do more than supply every demand; they anticipate every demand of every use of the writing machine. SOME OF THE NEW FEATURES New Single Key Escapement, New Back-Spring Key, New Ball-Bearing Carriage (Model 11) New Carriage Governor, New Paper Feed, New Paper Lock, New Paper Feed, New Paper Lock, Remington Typewriter Company (Incorporated) New York and Everywhere

Notice for Publication—Final Proof. I, Thomas W. Potter, of Twin Falls, Idaho, who made entry No. 2343, under the provisions of an act of the legislature of the state of Idaho, commonly known as the "Carey Act," approved March 2nd, 1899, which embraces the SE 1/4 of section 18, township 11 S., range 19 E. B. M., do hereby give notice of my intention to make final proof to establish my claim to the land above described...

Notice of Writ of Attachment. In the district court of the Fourth judicial district of the state of Idaho in and for Twin Falls county. C. W. McInlaine, A. D. McKinlay, George Bassett and H. H. Jacobs, plaintiffs, vs. Ray Ashworth, defendant. Notice is hereby given that on March 10th, 1909, a writ of attachment was issued out of the above entitled court in the above entitled action, attaching the property of the above named defendant for the sum of \$354.50, interest and costs. To all persons who are indebted to or who hold any property in trust for or to the sum of my hand and the seal of my office this 12th day of March, 1909. H. T. WEBB, Clerk of the District Court, By R. H. ROYS, Deputy.

Notice for Publication—Final Proof. I, William Z. Iron, of Twin Falls, Idaho, who made entry No. 357, under the provisions of an act of the legislature of the state of Idaho, commonly known as the "Carey Act," approved March 2nd, 1899, which embraces the SW 1/4 of section 18, township 11 S., range 17 E. B. M., do hereby give notice of my intention to make final proof to establish my claim to the land above described...

Notice for Publication—Final Proof. I, Elizabeth Ward, of Buhl, Idaho, who made entry No. 1541, under the provisions of an act of the legislature of the state of Idaho, commonly known as the "Carey Act," approved March 2, 1899, which embraces the SW 1/4 of section 18, township 11 S., range 14 E. B. M., do hereby give notice of my intention to make final proof to establish my claim to the land above described...

WANTED—Girl for general housework. 16-acre tracts, \$100 down, balance easy terms. Bullwell Bros.

Notice for Publication—Final Proof. I, Cary A. Tush, of Twin Falls, Idaho, who made entry No. 2417, under the provisions of an act of the legislature of the state of Idaho, commonly known as the "Carey Act," approved March 2, 1899, which embraces the SE 1/4 of section 7 and the NW 1/4 of section 18, township 11 S., range 19 E. B. M., do hereby give notice of my intention to make final proof to establish my claim to the land above described...

Notice for Publication—Final Proof. I, Cary A. Tush, of Twin Falls, Idaho, who made entry No. 2417, under the provisions of an act of the legislature of the state of Idaho, commonly known as the "Carey Act," approved March 2, 1899, which embraces the SE 1/4 of section 7 and the NW 1/4 of section 18, township 11 S., range 19 E. B. M., do hereby give notice of my intention to make final proof to establish my claim to the land above described...

Notice for Publication. Department of the Interior, Land Office at Halley, Idaho, February 24th, 1909. Notice is hereby given that Roy Perry of Rock Creek, Idaho, who on June 6th, 1907, made homestead entry (serial No. 04681) No. 5287, for the NE 1/4 of section 28, township 11 S., range 19 E. B. M., has filed notice of intention to make final proof to establish his claim to the land above described...

Notice of Sale of Real Estate at Private Sale. Under authority of an order of sale granted by the probate court of Twin Falls county, Idaho, dated March 25, 1909, I will sell at private sale the following described real estate, belonging to the estate of A. D. Norton, deceased, to-wit: Lots 6 and 7 in block 22 and an undivided one-half interest in the following lots, to-wit: Lots 4, 5, 17, 18, 19, 20 and 21 in block 27, all in the town of Kimberly, county and state as aforesaid, and the lot numbered 5 and the SE 1/4 of SW 1/4 of section 18, and the lot numbered 6, 7 and 8, the E 1/2 of NW 1/4 and the NE 1/4 of SW 1/4 of section 19, township 11 S., range 19 E. B. M., in the state of Idaho. The sale will be made on or after April 13, 1909, and bids, in writing, will be received by the undersigned at Rock Creek postoffice, Twin Falls county, state of Idaho. Terms of sale: Cash on hand. Deeds at expense of purchaser. MARY Y. NORTON, Administratrix of the estate of said deceased. Dated March 25, 1909.

Notice for Publication—Final Proof. I, Seth Peterson, of Buhl, Idaho, who made entry No. 2827 and 2828, under the provisions of an act of the legislature of the state of Idaho, commonly known as the "Carey Act," approved March 2, 1899, which embraces the NW 1/4 of section 18, and the SW 1/4 of SE 1/4 of section 11, township 10 S., range 13 E. B. M., do hereby give notice of my intention to make final proof to establish my claim to the land above described...

Notice for Publication—Final Proof. I, Hugh Gray Taylor, of Buhl, Idaho, who made entry No. 2020, under the provisions of an act of the legislature of the state of Idaho, commonly known as the "Carey Act," approved March 2, 1899, which embraces the E 1/2 of NW 1/4 of section 26, township 10 S., range 13 E. B. M., do hereby give notice of my intention to make final proof to establish my claim to the land above described...

Notice for Publication—Final Proof. I, Hugh Gray Taylor, of Buhl, Idaho, who made entry No. 2020, under the provisions of an act of the legislature of the state of Idaho, commonly known as the "Carey Act," approved March 2, 1899, which embraces the E 1/2 of NW 1/4 of section 26, township 10 S., range 13 E. B. M., do hereby give notice of my intention to make final proof to establish my claim to the land above described...

Notice of Election. The regular election for electing members to the board of school trustees, and to vote for special taxes, will be held in each district on the third Saturday in April in accordance with the act known as H. B. No. 49, passed at the tenth session of the Idaho state legislature. T. W. POTTER, County Supt.

FOR SALE—A good mare weighing 1250 and a good Jersey cow. P. O. Box 212, Madras, Oregon. FOR SALE—Three work horses and complete outfit of farm machinery. T. W. Potter. FOR SALE—500 bushels Dickson seed wheat and 3000 bushels seed oats. 100 tons of alfalfa hay, also one span of driving horses 8 years old, and one span of first-class work horses (a horse and mare). Inquire of JOHN COSTELLO, 1/2 mile north of Twin Falls, P. O. Box 52.

FOR SALE—25,000 pounds bird's nest for seed, sacked and stored on track at Filer. George H. Smith, Box 572, Twin Falls. FOR SALE—A No. 1 (Bigfoot) seed oats. Address: W. E. Winger, Box 132, Kimberly, Idaho. (2 miles north and 2 miles south of Twin Falls).

Notice for Publication—Final Proof. I, Leila C. Corthell, of Copeias, Idaho, who made entry No. 2238, under the provisions of an act of the legislature of the state of Idaho, commonly known as the "Carey Act," approved March 2, 1899, which embraces the E 1/2 of NW 1/4, NE 1/4 of section 18 and the NW 1/4 of SW 1/4 of section 17, township 11 S., range 14 E. B. M., do hereby give notice of my intention to make final proof to establish my claim to the land above described...

Point out if you can any good quality possessed by any \$4000 five passenger car that the Cadillac car, does not possess. 10-acre tracts, \$100 down, balance easy terms. Bullwell Bros.

Buhl Buhl Buhl HAS THE BARGAINS IN LAND MR. NEWCOMER Before You Invest, Come Down to Buhl. Read Our List. 160 acres 1/2 mile out, ready for the plow; No. 1 land; price, \$100.00 per acre. 100 acres 1/2 miles out; fine land; price, \$67.50 per acre. 160 acres 3 miles out; fine land; price, \$65.00 per acre. 100 acres in Ferguson Flats; price, \$55.00 per acre. 80 acres 3/4 mile out; fine land; price, \$67.00 per acre. 40 acres 1 mile out; price, \$75.00 per acre. IF YOU ARE INTERESTED COME AND SEE US. WE WILL BE IN A POSITION TO LOCATE NON-RESIDENT PARTIES DESIRING LAND ON THE CEDAR CREEK PROJECT, OPENED FOR ENTRY AT BUHL ABOUT JULY 16TH, 1908. WRITE FOR PARTICULARS.

BUHL INVESTMENT CO. BUHL, IDAHO

Hoosier Drills Strongest, most durable drill in the market. Racine - Sattley Plow Goods. Studebaker Vehicles Fifty years the standard; large stock always on hand. Sandwich Hay Presses Extras---Tents and Wagon Covers Harness. LARGEST STOCK IN IDAHO NOTHING BUT THE BEST C. O. MEIGS PHONE 133

ROOM FOR RENT—in private family with 3 bedrooms; board. Telephone 699. P. O. Box 13. FOR RENT—30 to 40 acres one mile south; Addition; avenue; fine class land; mostly plowed; 5 acres suitable to be put in. See Hill & Taylor. FOR RENT—130 acres improved land near Kimberly. Address: F. O. Box 43, Twin Falls, Idaho. FOR RENT—160 acres good land, all cleared; 1 1/2 miles north of Twin Falls, for cash or on balance. Inquire: W. E. Winger, Box 132, Kimberly, Idaho. Buhl, Twin Falls, Idaho.

Notice of School. Notice is hereby given that the sum of \$1500.00 in Idaho, will, on the first day of 1909, offer for sale to the highest bidder, for land, bonds, of said district, the sum of \$1500.00 in redemption of \$500.00 bonds. Said sale will take place at the office of the county superintendent of said county, in the city of Twin Falls, at the hour of 2 o'clock, p. m. Said bonds are dated April 1, 1909, due in 20 years, with privilege of paying same in 10 years and bear five per cent interest per annum. The trustees reserve the right to reject any and all bids. L. C. McPHERSON, Clerk. Peavay, Idaho. 10-acre tracts, \$100 down, balance easy terms. Bullwell Bros.

NORTH SIDE SNAPS MILNER SEGREGATION. (19) 40 acres, 3 1/2 miles from Hillsdale; electric line through land, 1/2 mile from lateral. Price \$450. (20) 40 acres one mile from Snake River; 1 1/2 miles from electric line and lateral through land. Price \$375. (21) 164.70 acres 1/2 mile from William lake reservoir; lateral near land and easily watered; 25 acres cleared and extra good land. Only \$2200. (22) 30 acres, 1 1/2 miles from electric line; 1/2 mile from lateral. Price \$550. (23) 41.00 acres, 3 1/2 miles from electric line; easily watered and good location. Price \$375.

L. W. Howard & Co. Formerly Milner Real Estate and Engineering Co. MILNER IDAHO

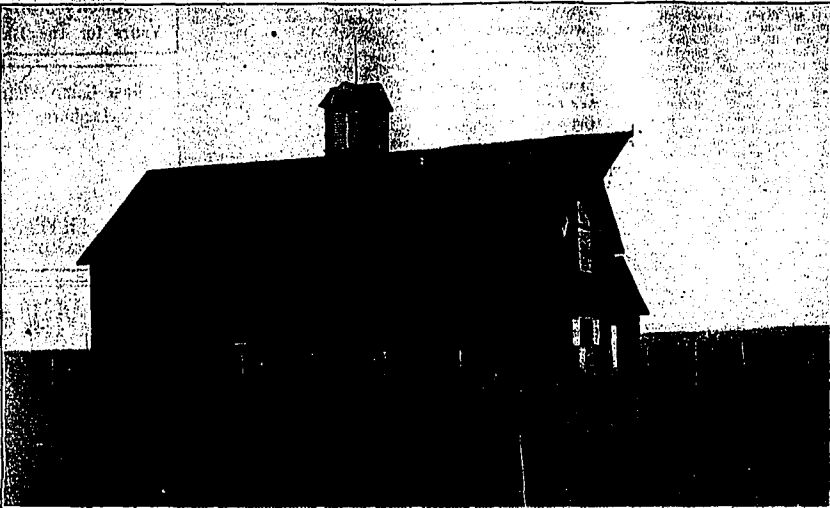

BREEDING AND SALE BARN OF CRAVEN BROS., TWIN FALLS.

In the reclamation of the arid lands of Idaho, the mule has played a conspicuous part. Without him, it would have been well-nigh impossible for the contractors to perform the wonderful work they have wrought in the building of canals. Fully appreciating this fact, it is only necessary to visit the construction camps of Donald Grant & Co., on the North Side tract. The strong physical arm of this company is its mules, and to see these animals come in from a hard day's work in the dust of the ditches, kicking up their heels and braying for their evening feed, is an inspiring sight. The noble horse cannot withstand the hardship of construction work, but the rugged mule thrives on it. No day is too long, or too hot for the mule. He trudges up and down the banks of the canals in clouds of dust, always in the collar. No veterinary for him for he and sickness are

strangers. Uncle Sam found this out and he uses no less than two million, or two-thirds of the mules in the United States. Uncle Sam likes them because they can do more work and stand more abuse than the horses and they are practically immune from illness. Craven Bros. of Twin Falls have been breeding Mammoth Jacks at Licking, Mo., for many years. Recently they established a western breeding farm in Twin Falls where they now have 17 pure bred Jacks and 28 pure bred Jennets. The animals are at their big barn, one-half mile from the northwest corner of town. Among them are several of the most noted prize winning Jacks in the country, including "Handsome," which won the first prize at Georgetown, Lawrenceburg, Shelbyville and Lexington, Kentucky. This Jack is said by competent judges to be the

best in the United States. Another aristocrat of the Craven barn is a half-brother to the undoubted "Mowhawk Glenwater," a very classy animal and a great producer. "Kentucky Giant," yet a colt, gives promise of developing into one of the biggest Jacks in the United States. These animals were sired by imported Jacks and Jennets from the best blood in Catalonia, Spain, from whence came the best Jacks and Jennets in the world. This blood has been kept pure for centuries and the Catalonian breeders have succeeded in improving the size and bone of their animals until they now breed Jacks capable of siring mules weighing 1400 to 1600 pounds. A mule of this weight will do twice as much work as a horse of like belf. He will eat less and will never require the attention of a veterinary. It is the intention of Craven Bros.

to continue the breeding of the Catalonian strain in Twin Falls. They propose to use the Jacks which they now have for stud purposes until the animals are sold and to replace them with others of similar breeding, selecting the very best that can be obtained. Craven Bros. are members of the American Jack Stock Registration association of Columbia, Tenn., which is recognized by the government as the most authentic organization of the kind in existence. They have sold 64 Mammoth Jacks in Utah and Idaho during the past two years, all under a guarantee as to their soundness and producing qualities. All of the animals have thrived and have proved great sires. Those who are interested in livestock are invited to visit the Craven barn and inspect the Jacks and Jennets.

MOVED TO OUR NEW QUARTERS
 CORNER HIGHWAY AND 4TH AVENUE
SOME BARGAINS
 Lot 15 in block 49 \$2750.00
 Three lots, nearly an acre, one block from Main Ave. \$2500.00
 Corner 107, block 14 \$750.00
 Lot being park \$1000.00
 Five-room cottage, all modern conveniences, \$3000.00. Terms.

Chamberlain & Chisman

SOME SATISFACTION
 when you want a tool to know just where you can find it, and at the right price. We aim to maintain our reputation in keeping
Everything in Tools.
 You will always find our prices consistent with the quality of goods we sell.
Twin Falls Hardware Co.

Cambroon Registered Percheron Stallion
 Bred by Choaviler, imported by Dunham & Fletcher, Wayne, Ill. Foaled April 20, 1904. Jet black with star on forehead. Weight 1800. This horse is stronger in Brilliant blood than any animal ever imported to this country, tracing back to the famous Brilliers on both sire and dam's side. Will make the season at the Farmers Real Estate & Livestock Co's barn, Twin Falls, Idaho.
NICK SMITH, Owner.
 2101 1/2 W. 4TH AVENUE, TWIN FALLS, IDAHO.

I.X.L. RESTAURANT
 Jones Building, Main St., Twin Falls.
Short Orders a Specialty
 Meals at all hours.
CHARLIE HIRANO, Proprietor

BOLTON-WILLIAMS ADDITION TWIN FALLS, IDAHO

Sale begins Monday, March 22nd, at 8 a. m.

125			Adams Street						
\$150 96	\$175 84	\$175 72	\$220 60	\$200 48	\$225 36	\$225 24	\$225 12		
\$150 05	\$175 83	\$175 71	\$220 59	\$200 47	\$225 35	\$225 23	\$225 11		
\$150 94	\$175 82	\$175 70	\$220 58	\$200 46	\$225 34	\$225 22	\$225 10		
\$150 93	\$175 81	\$175 69	\$220 57	\$200 45	\$225 33	\$225 21	\$225 9		
\$150 92	\$175 80	\$175 68	\$220 56	\$200 44	\$225 32	\$225 20	\$225 8		
\$150 91	\$175 79	\$175 67	\$220 55	\$200 43	\$225 31	\$225 19	\$225 7		
\$160 90	\$185 78	\$185 66	\$212.50 54	\$212.50 42	\$235 30	\$235 18	\$237.50 6		
\$160 89	\$185 77	\$185 65	\$212.50 53	\$212.50 41	\$235 29	\$235 17	\$237.50 5		
\$160 88	\$185 76	\$185 64	\$212.50 52	\$212.50 40	\$235 28	\$235 16	\$237.50 4		
\$160 87	\$185 75	\$185 63	\$212.50 51	\$212.50 39	\$235 27	\$235 15	\$237.50 3		
\$160 86	\$185 74	\$185 62	\$212.50 50	\$212.50 38	\$235 26	\$235 14	\$237.50 2		
\$175 85	\$200 73	\$200 61	\$225 49	\$225 37	\$260 25	\$260 13	\$350 1		

South Boundary. Harrison Street 1320. South Boundary.

CITY LIMITS

SELLING AGENTS

Young & Keel Hill & Taylor Don Bryan Realty Co. Licity & Babcock Beech & Leonardson Wilson and Jenkins Twin Falls Realty Co. Sullwell Bros.

Stroud Sprague Realty Co. Twin Falls Fruit and Land Co. J. B. White & Bro. Woods & Thomas H. B. Clifton & Co. G. B. Sierra & Co. Chamberlain & Chisman Farmers Real Estate & Livestock Co.

J. B. White Evans & Co. Colorado Realty Co. E. T. Hamilton & Co. F. G. Lesser & Co. Hardwick & Co. City Realty Co. Irrigated Lands Co.

TERMS: 10 per cent cash; 5 per cent monthly.

No interest **No taxes**
ABSTRACT WITH EACH LOT

AGREEMENT REVER HITS KIMBERLY

SEVERAL FINE TRACTS ABOUT TO BE OPENED.

Demand for Town Property is on the Increase - Freeholders Will Vote Saturday on Proposal to Create an Independent School District.

KIMBERLY, Idaho, March 31.—The patrons of Kimberly school district must remember that the election is held Saturday afternoon to vote on making this an independent school district, and be sure to come out and vote. The sentiment thus far expressed seems to be unanimously in favor of such action. The cost of running the district is no greater than there are no extra salaries to be paid,

and it allows the people and the directors to manage the affairs of the district to the best advantage without all the red tape that we are now unrolling in having everything passed by the county officers at Twin Falls. We can meet every requirement of the law in regard to establishing such a district and can thus give men at home who are qualified to run the affairs of the school, so let's make it unanimous for a bigger and better school at Kimberly. Be sure to vote next Saturday.

S. C. Dunn was in town Saturday arranging for the erection of his new dwelling to be erected on the block five acres west, east of the mill. It will be a large two-story house containing about six or seven rooms. The contract will probably be let right away, as Mr. Dunn wants everything complete before fall, when he expects to move his family here so as to be near a good school.

One of Kimberly's bachelors, John E. Minton, and Miss Lucy E. Heuser went to Twin Falls a few days ago and returned as husband and wife. Their many friends are extending congratulations. They will probably make

their home in Woodall for the present.

J. P. Dunham arrived from Centralia, Mo., in Thursday and is looking after his interests here. He is president of the Kimberly Realty Co. L.L., which owns the tract of land north of the depot. The 40 will be split out into what is called apple spring and will then be divided into small tracts to suit the purchasers.

Frank Burrittson has had the surveyor at work on the land adjoining Kimberly to the south. He is holding 15 acres divided into small tracts and will put it on the market as an addition to Kimberly. He will retain five acres where his house is located. This is fine land and will make beautiful sites for residences.

The clearing is nearly completed on the land north of the mill owned by Lars Anderson of Twin Falls and W. H. Thomas of Kimberly. This will be divided into tracts from building lots to acre tracts. It is on the market as soon as possible. These tracts are located close in to the business part of town and will sell readily. They have been offered for acreage tracts here for over a year, but nothing was obtainable, so now the residence part of Kimberly will have a chance to grow.

Roy Decker has arrived from Illinois and is visiting his father, P. H. Decker.

A car of horses and building material, etc., has arrived from Illinois and is being unloaded for Conrad Fritz, who will build on the 20-acre tract just south of town. A son of Mr. Fritz came with the car and Mr. Fritz will come later with another car of household goods.

The child of Miss Madeline J. E. Strong died Sunday with the la grippe and with buried Tuesday at the Merrill cemetery, east of town. The parents have the sympathy of the community in their bereavement. The emphasis is the need for a cemetery at Kimberly. Several have been buried on the land owned by Mr. Morrill and it is believed that it would be for him to set aside a few acres for this purpose and sell lots therein to those that desire them and thus he will be repaid for his land. It is lost, and at the same time accommodate the public.

An electrician from Salt Lake has been here this week winding the armature of the dynamo out at the light plant which was burned out by lightning a few days ago. The plant is in good shape now and the mill is running again.

The new hardware store and the Hogan Mercantile store building are both being treated to a new coat of paint, which greatly adds to the appearance of Main street.

The new blacksmith shop and implements house is complete and the proprietors, Frank and Gill are ready for the large spring trade.

The plate glass front has been placed in the drug store building and Mr. Carter is about ready for customers in his new drug store.

W. F. Breckon returned Sunday from his trip to Payette. He reports well on the way and is on the train, but his friends have been keeping him busy explaining how it happened since his return.

Thomas Budd, caretaker of rural route No. 1, starts with the mail on April 1. The patrons of this route are placing their boxes and greatly appreciate the accommodations of the carrier in delivering their mail to them.

W. C. Hall of the Western Lumber Co. reports the sale of his own to Kennedy Bros. for a new dwelling on their farm bought of E. R. Campbell; also a sale to R. Rogers for a house southeast of town.

Martin Sullivan has been busy for several days clearing a good sized tract which he raised on his farm, south of town, last year.

A. McDermid was a business visitor to the country Tuesday.

Lars Anderson and County Attorney Guthrie were business visitors here Tuesday.

B. C. Carroll, the book man, had the misfortune to get his buggy smashed in Twin Falls a few days ago.

W. Webster shipped a car of haled hay to Miller this week.

The Utah-Idaho Elevator Co. shipped several cars of oats and hay to Burley and the North Side this week.

H. A. Johnson, the Kimberly barber, has bought a lot between the Nibley-Channel Lumber yard and the saloon and will erect a building at once, which he will use for both a barber shop and a short order house. This will make another addition to the business part of town.

Several buyers are here for town lots this week and town property is advancing in price every day.

Farmers are all busy with their spring planting these days and they do not come to town unless it is on urgent business.

The Utah-Idaho Elevator Co. has another car of coal in and Mr. Davis has the supply of scrubbrush is getting short in these parts.

Legal blanks of all kinds at the News office.

10-acre tracts; good terms. See Stillwell Bros.

Money to lend on improved farms near Twin Falls. Henry J. Wall.

Money to lend on improved farms near Twin Falls. Henry J. Wall.

Money to lend on improved farms near Twin Falls. Henry J. Wall.

FOR SALE—A new golden oak chiffonier and mission: dressing table. Address Miss Northing, Hotel Forriner.

Will trade quarter section excellent land, 5 1/2 miles from Jerome, for Twin Falls city property. Write full particulars first letter. Box 176, E. Kaukauna, Wis.

I make a specialty of collecting bad debts. I have a correspondent in every city and town in the United States. If you have claims you desire collected, call and see me.

H. W. WISER, Room 5, Commercial & Savings Bank Building, Twin Falls, Idaho.

AN AUTOMOBILE is wanted for farm or city property. Hill & Taylor, Twin Falls, Idaho.

WATER AT 125 FEET IN FILER

WELL WILL BE DRIVEN TO THE SECOND FLOW.

Water is Clear and Soft - Contract for New School Building Awarded to Payne & Heyl of Buhl—Proposal to Buhl Creamery.

FILER, Idaho, March 30.—The contract for our new school building was let Tuesday evening to Payne and Heyl of Buhl, their bid being the lowest. The new building will be erected on Yakima avenue near the site of the present temporary school building. The plans call for an eight-room structure, 60x73, two-story brick building to be completed by August 15. J. W. Barrett of Buhl, who did the architectural work will superintend the construction work.

The present temporary building will be sold at the close of the present term of school.

Sherman Ludlow is moving this week to his new home on Yakima avenue, which he recently purchased of R. C. Angus. Mr. Ludlow succeeds Rev. J. A. Forsell as pastor of the Mennonite church and will take up his new duties at once.

F. M. Leekley of the Portland Creamery Supply company was in Filer last week looking over the prospects of a creamery for Filer. Mr. Leekley tried to interest the ranchers about Filer in organizing a stock company, each rancher to be a stockholder. This is an exceptionally good field and we hope the ranchers will take hold of this proposition and push it to maturity.

Cleve Barnes, who has been spending the winter in Colorado, returned this week to Filer and is now looking after his ranch south of town.

Freeman Hall of Staples, Minn., arrived in Filer the first of the week. Mr. Hall is a carpenter and contractor and will make his home here.

The Nibley-Channel Lumber company is increasing its stock room to accommodate the large stock of lumber on hand.

Rev. J. A. Forsell, former pastor of the Mennonite church of this place, has been appointed to take charge of a church at Granger, Wash., and left the first of the week for his new field.

R. E. Brown is again out and able to attend to his duties at the bank, after a serious attack of pneumonia.

R. M. Gaskill, formerly of the Filer Drug Co. is now working in a drug store in Blackfoot.

George Weidman has rented the John Angel ranch on Buckner flat and will move to his new home immediately.

Work on Filer's deep well is progressing very rapidly. Water has already been struck but not in sufficient quantity to satisfy the drillers, so the good work will be continued.

PRIEBE'S Jewelry Store

Yours for the BEST

Rose Comb White Leghorns
Cockerels that are white, 81 each.
Nice lot of Poland China hogs, both sexes, all ages.

J. L. SILVERS
Murtaugh, Idaho

L. J. Miller
Funeral Director and Furnisher
Main Street, West of Hotel Perrine.
Lady Attendant Service Chapel with Private Rooms for Families.
My Personal Services to Care and Detail, including Casket, Private Ambulance.
Telephone Day or Night, 146.

Nibley-Channel Lumber Co.
Headquarters for Lumber, Sash, Doors, Mouldings, Builders' Hardware, Red Devil Portland Cement, Laramie Plaster, Oregon Lims, Paints, Oil, Glass, Murexco Wall Tint, Ruberoid Roofing, Screen Doors, Rock Springs Coal.

TELEPHONE 28
Offices and Yards
13th Ave and 10th St.

NORTH SIDE LANDS

We have listed with us eight 40-acre tracts which range from one-half mile to 1 1/2 miles from Jerome.
This is desirable land and does not require residence thereon.
The land is very good and its close proximity to Jerome makes these tracts very desirable investments.
Write us for information and prices.
There is a large number of relinquishments for sale of North Side lands and the prices are very attractive.
Remember that the Clover Creek lands sold at \$45.00 per acre, which is equivalent to \$10.00 bonus on North Side tract.
Our prices for relinquishments range from \$3.00 per acre bonus upwards.
There is considerable activity in lands on the North Side now and this is the time to buy if you want to invest, or to sell if you have land and wish to dispose of it.
Inquiries cheerfully answered. Correspondence solicited.

R. H. TRAILL
North Side Lands and Town Lots
Jerome, Lincoln County, Idaho

Sam Slick Sawed Six Slim, Slippery Saplings.

Pretty work on Sam's part, no doubt, but it had been wise he would have brought his wood down to us and saved himself a lot of work. We don't handle slim, slippery saplings, but we do carry some of the finest stove wood that ever gladdened the eye of a housewife. We saw it to fit your stove.

Murtaugh's Wood Yard

Near the Depot--Twin Falls

If you want good, seasoned pine and fir wood for your grate, heater or range, cut in lengths to suit, call and see us, or telephone to THE CITY LUMBER CO., No. 56.

We Have Wood to Burn

MURTAUGH'S WOOD YARD
TWIN FALLS

LOTS LOTS LOTS

We have a very choice list of LOTS. Some of these lots are offered very cheap and will make an excellent investment. We have BUSINESS LOTS from \$625 up. Main street business lots from \$1000 up. Two on Shoshone at a bargain.
Our RESIDENCE LOT list is especially good, prices ranging from \$200 up.
We also have a very complete list of FARMS and IMPROVED CITY PROPERTY. See our list before buying. We may have just what you want. Don't forget we write FIRE INSURANCE. WE WANT YOUR BUSINESS. REAL ESTATE AND INSURANCE.

J. E. WHITE—Successor to—MILLER & WHITE

Martin Schwab, Jr.

TWIN FALLS, IDAHO.

Importer and breeder of Percherons, Belgians, Shires and Coach horses.

My second importation of Stallions will land Thursday. They consist of three Royal Belgians and one German Coach Stallion. They are as good as money could buy, coming three and four-year-old and weighing up to 2200 pounds. Any community in need of a Stallion will find it profitable to inspect these grand horses or write me. I guarantee my Stallions and, being a resident and property owner here, my guarantee can be made good easily. Prices and terms most liberal to responsible parties and a square deal to all. These Stallions should go into the hands of good men at once and will leave thousands of dollars in this section of the country.

You will find the horses at McMaster & Smith's big sale barn until I can build barns on my own property on Blue Lake boulevard. I am here to stay—support an honest home business.

Twin Falls County Directory

A book which should be on the desk of every business and professional man in the county and in the office of every business house doing business in this county.

It contains a complete list of all the business houses and residents in Twin Falls, Buhl, Filer, Kimberly, Hansen and Milner, together with the names of the farmers on the tract and the location of their lands.

It also contains a complete classified directory of the county.

The Twin Falls County Directory is Invaluable to:

Lawyers, because they can turn to it in an instant and find the name and address of any business man or farmer in the county.

Doctors, because they can easily find the address of patients in the country or in the cities.

Real estate dealers, because it instantly shows them where every man in the county lives and where his land is located.

Business men, because it will enable them to reach customers quickly and with certainty.

Only a limited number of these directories are available. They are sold at \$3 the copy, but by

Special Offer

The News has secured the entire issue and offers the directories on the following terms:
Copy of directory and Twin Falls News for one year, cash \$3.75.
This applies on renewals as well as to new subscribers. The supply will soon be exhausted, as the directories are selling rapidly.
Get a copy before they are all gone.

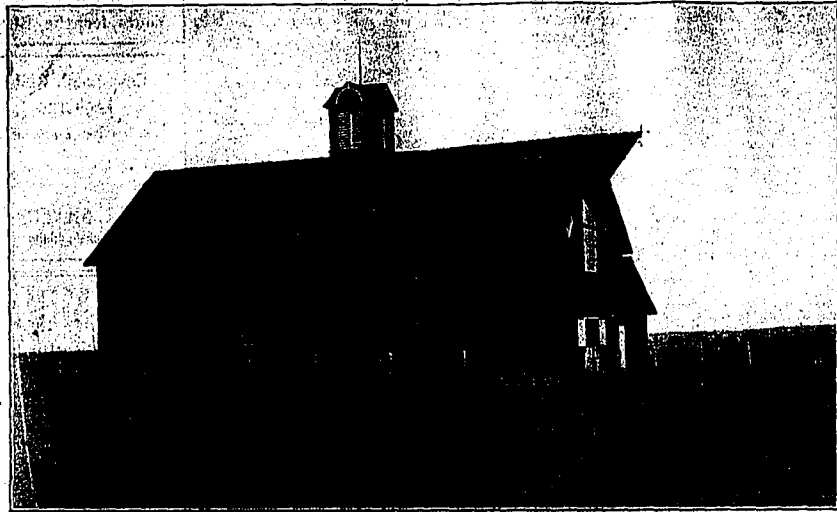

BREEDING AND SALE BARN OF CRAVEN BROS., TWIN FALLS.

In the reclamation of the arid lands of Idaho, the mule has played a conspicuous part. Without him, it would have been well-nigh impossible for the contractor to perform the wonderful work they have wrought in the building of canals. No fully appreciate this fact, it is only necessary to visit the construction camps of Donald Grant & Co. on the North Side track. The strong physical arm of this company is its mules, and to see these animals come in from a hard day's work in the dust of the ditches, kicking up their heels and braying for their evening feed, is an inspiring sight. The noble horse cannot withstand the hardship of construction work, but the rugged mule thrives on it. No day is too long or too hot for the mule. He trudges up and down the banks of the canals in clouds of dust, always in the collar. No veterinary for him for he and sickness are

strangers. Uncle Sam found this out, and he uses no less than two million, or two-thirds of the mules in the United States. Uncle Sam uses them because they can do more work and stand more abuse than the horses and they are practically immune from illness. Craven Bros. of Twin Falls have been breeding Mammoth Jacks at Hickling, Mo., for many years. Recently they established a western breeding farm in Twin Falls where they now have 17 pure bred Jacks and 28 pure bred Jennets. The animals are at their big barn, one-half mile from the northwest corner of town. Among them are several of the most noted prize winning Jacks in the country, including "Handsome," which won the first prize at Georgetown, Lawrenceburg, Shelbyville and Lexington, Kentucky. This Jack is said by competent judges to be the

best in the United States. Another aristocrat of the Craven barn is a half-brother to the undefeated "Mohawk Glenwater," a very classy animal and a great producer. "Kentucky Giant," yet a colt, gives promise of developing into one of the biggest Jacks in the United States. These animals were sired by imported Jacks and Jennets from the best blood in Catalonia, Spain, from whence came the best Jacks and Jennets in the world. This blood has been kept pure for centuries and the Catalonian breeders have succeeded in improving the size and bone of their animals until they now breed Jacks capable of siring mules weighing 1400 to 1800 pounds. A mule of this weight will do twice as much work as a horse of like height. He will eat less and will never require the attention of a veterinary. It is the intention of Craven Bros.

to continue the breeding of the Catalonian strain in Twin Falls. They propose to use the Jacks which they now have for stud purposes until the animals are sold and to replace them with others of similar breeding, so getting the very best that can be obtained. Craven Bros. are members of the American Jack Stock Registration association of Columbia, Tenn., which is recognized by the government as the most authentic organization of the kind in existence. They have sold 64 Mammoth Jacks in Utah and Idaho during the past two years, all under a guarantee as to their soundness and producing qualities. All of the animals have thrived and have proved great sires. Those who are interested in livestock are invited to visit the Craven barn and inspect the Jacks and Jennets.

MOVED TO OUR NEW BUILDING
 CORNER ROBERTSON BUILDING
 SOME BARGAINS
 Lot 18 in block 49, 1/2 acre, \$1750.00
 Three lots, nearly an acre, one block from Main Ave. \$2800.00
 Corner lot, block 14 \$7000.00
 Lot facing park \$1000.00
 Five-room cottage, all modern conveniences, \$3000.00. Terms.

Chamberlain & Chisman

SOME SATISFACTION

when you want a tool to know just where you can find it, and at the right price. We aim to maintain our reputation in keeping

Everything in Tools.

You will always find our prices consistent with the quality of goods we sell.

Twin Falls Hardware Co.

Cambronne
Registered Percheron Stallion

Bred by Chevalier, imported by Dunham & Fletcher, Wayne, Ill. Foaled April 20, 1884. Jet black with star on forehead. Weight 1800. This horse is stronger in brilliant blood than any animal ever imported to this country, tracing back to the famous Brilliant on both sire and dam's side. Will make the season at the Farmers Real Estate & Livestock Co's barn, Twin Falls, Idaho.

NICK SMITH, Owner.

I.X.L. RESTAURANT

Jones Building, Main St., Twin Falls.

Short Orders a Specialty

Meals at all hours.

CHARLIE HIRANO, Proprietor

BOLTON-WILLIAMS ADDITION TWIN FALLS, IDAHO

Sale begins Monday, March 22nd, at 8 a. m.

125		20		60		20		60		20		60		
Lincoln Avenue		Monroe Avenue		Washington Avenue		Grant Avenue		Cleveland Avenue		Lincoln Avenue		Cleveland Avenue		
\$160 96	\$175 84	\$176 73	\$220 60	\$200 48	\$225 36	\$225 24	\$225 12	\$160 95	\$176 83	\$176 71	\$220 69	\$200 47	\$225 35	\$225 11
\$160 94	\$176 82	\$176 70	\$220 68	\$200 46	\$225 34	\$225 22	\$225 10	\$160 93	\$176 81	\$176 69	\$220 67	\$200 45	\$225 33	\$225 9
\$160 92	\$176 80	\$176 68	\$220 66	\$200 44	\$225 32	\$225 20	\$225 8	\$160 91	\$176 79	\$176 67	\$220 65	\$200 43	\$225 31	\$225 7
\$160 90	\$185 78	\$185 66	\$212.50 64	\$212.50 42	\$235 30	\$235 18	\$237.50 6	\$160 89	\$185 77	\$185 65	\$212.50 63	\$212.50 41	\$235 29	\$235 17
\$160 88	\$185 76	\$185 64	\$212.50 62	\$212.50 40	\$235 28	\$235 16	\$237.50 4	\$160 87	\$185 75	\$185 63	\$212.50 61	\$212.50 39	\$235 27	\$235 15
\$160 86	\$185 74	\$185 62	\$212.50 60	\$212.50 38	\$235 26	\$235 14	\$237.50 2	\$160 85	\$200 73	\$200 61	\$225 49	\$225 37	\$235 25	\$235 13

--- SELLING AGENTS ---

Young & Keel Hill & Taylor Don Bryan Realty Co. Lichty & Babcock Beck & Leonardson Wilson and Jenkins Twin Falls Realty Co. Sullivan Bros.	Stroud-Sprague Realty Co. Twin Falls Fruit and Land Co. J. B. White & Bro. Woods & Thomas H. B. Clifton & Co. C. B. Sliker & Co. Chamberlain & Chisman Farmers Real Estate & Livestock Co. Traged Lands Co.	J. B. White Eras & Co. Colorado Realty Co. E. T. Hamilton & Co. F. G. Lessor & Co. Hawford & Co. City Realty Co. Traged Lands Co.
---	--	--

TERMS: 10 per cent cash; 5 per cent monthly.

No interest No taxes

ABSTRACT WITH EACH LOT

BREVITIES

W. W. Hinchey left on Tuesday for the east. He will visit in St. Paul, Minneapolis and Washington, D. C. Mr. and Mrs. George Scott were in Wednesday from their home on Salmon river. Mr. Scott reported a heavy rain in the vicinity of the dam on Saturday night last. J. W. Bush arrived from La Grande, Oregon, on Monday to look at his farm near Twin Falls. He thinks things very highly of his property which is one of the best ranches on the tract and worth many times what it cost him. Superintendent S. D. Parke has tendered his resignation to the school board and the board is now in correspondence with several applicants for the position. Mr. Parke will leave Twin Falls with the good will of the people whom he has faithfully served. P. O. Bethune, who bought the premises now occupied by the Consolidated Wagon & Machine Co. on Second avenue south, will open a boarding and transfer stable and feed barn in the building when the company moves to its own building on Main avenue. Frank H. Eastman, formerly editor of the Twin Falls Times and now editor of the Tacoma Daily Tribune, was here for the first time in 15 months this week. Mr. Eastman still has property interests in Twin Falls and he was very much pleased with the condition in which he found the city. John Koeharik and Glenn McKinlay left Twin Falls on Thursday evening for Mexico where they will inspect an enterprise in which they are interested. They did not state whether it was a rubber farm or a bull ring, but they promised to unfold an interesting tale on their return. They will be absent for three weeks or more. The Twin Falls Land & Water Co. and the Twin Falls Canal association have agreed that the company shall install measuring devices on all company work, or within a half mile of every legal subdivision of 100 acres. It was decided that the automatic system of measuring should be installed beyond that point. J. R. Hinton resigned as a member of the governing board and J. L. Barnes was appointed in his place. The Commercial club will elect officers for the ensuing year on Tuesday, April 6. In accordance with the constitutional requirement, two nominating committees have been appointed. On one committee are John Maxwell, George H. Smith and H. O. Miller, while A. C. Coburn, A. J. Pennington and W. H. Thornbrough comprise the other. Each committee will submit a ticket and the tickets so submitted will be voted upon by the club members. Robert Kerns and John C. Portkins are building five-room bungalows in the White-Callahans addition. The homes will be modern in every respect and will add to the beauty of suburban Twin Falls. It is more than probable that many other residences will be erected in this addition this spring and summer as the location for homes is very attractive. The addition is within the city limits and will not only add the city advantages, such as electric light, water, sewers, etc.

Mr. and Mrs. Eugene Hanna of Portland visited in Twin Falls on Sunday. Wes Russell was in from Deep Creek this week and reported that the stream was carrying an unusual amount of water. Two horses were drowned at the crossing while the water was up, both valuable animals. Dr. Seymour of Charles City, Iowa, arrived last Friday to take a look at his farm on the Salmon river tract. The doctor had never been here before, having filed by power of attorney. He found the country fully up to his expectations. The measuring device to be installed by the Twin Falls Land & Water Co. will be tested tomorrow, Saturday, in the dam in the rear of the Twin Falls hospital and all farmers are invited to witness the test. At the same time E. V. Berg will give a demonstration of the pumping plant for the irrigation of small tracts of high land. Nick Smith brought in a carload of mares last Friday from Cache valley, Utah. Among them is the mare which won first prize in the heavy draft class for two years in succession at the Utah state fair. There are many likely looking animals in the consignment. They are quartered at the Farmers Real Estate & Livestock company's big barn. Mr. and Mrs. A. N. Sprague entertained Mark Murrain, Carl Hahn, Harley Miller, Walter Craves, George Alken and Fred Voigt at dinner on Wednesday evening. The guests who attended all day and the manner in which they dined was refreshing to behold. Mrs. Sprague was assisted in serving by Miss McManis. The dinner was so good that the bachelor party returned the following day for another feast. Frank Benoit and P. B. Johnson have organized the Twin Falls Bottling Works and will place water from Mr. Johnson's well on the market. The complete bottling plant will be installed in the building formerly occupied by Jacobson & Hoops as a creamery. The plant will cost approximately \$4000 and will be modern all details. The water will be put on the market for domestic and commercial use, carbonated, flavored, bottled and in carboys. Water was turned out of the main canal at Miller and the dry creek reservoir on Tuesday night to permit the installation of two bridges across the canal between Hansen and Murrain. The bridge material was all on the ground and the work was rushed with day and night shifts to permit of the water being turned on within 24 hours. The pools in the bottom of the canals were filled with trout, grayling, suckers and bullheads. Some of the small fry was stranded but the fish manager is flourishing into the holes and none of them were lost. Lots in the Grand View addition have been going like a 90-horsepower automobile this week and Johnny White has been kept on the jump showing property to purchasers. The White-Callahans addition is being trimmed down to slender proportions and the Bolton-Williams addition is shrinking beautifully. Now Mark Murrain is coming forth with his second addition of 72 lots, joining the city limits on the east, for which Hill & Taylor and the Stroud, Sprague & Huntley Co. are sales agents. This addition is unusually good and will doubtless sell rapidly.

The first consignment of lumber from Twin Falls to Contact was shipped last week by the Rose Lake Lumber Co. TRANADAY - Antonio Trunaday died on Sunday, March 28, at the ranch of Frank A. Oakes, one mile north of Blue Lakes, aged 32 years. The funeral occurred on Tuesday morning at 10 o'clock, Rev. Varnum of the Methodist church of Jerome conducting the services. Interment was in Jerome cemetery under the direction of H. E. Hunt & Co. KENNISON - The infant daughter of Mr. and Mrs. D. H. Kennison died at the family residence at Kimberly, Friday, March 26. Mr. and Mrs. Kennison lost their youngest son only three days before, and their many friends mourn with them. The funeral occurred on Saturday afternoon at 2 o'clock under the direction of H. E. Hunt & Co. Interment was in Twin Falls cemetery. STRONG - Loyd E. Strong, the eight-year-old son of Mr. and Mrs. J. E. Strong died at the home of his parents, three miles east of town, on Sunday, March 28. The funeral took place on Tuesday morning at 11 o'clock from the Latter Day Saints' church in Kimberly. Interment was in Twin Falls cemetery, under the direction of H. E. Hunt & Co. The funeral of J. B. Booth, who died in Gooding on March 23, was held on Sunday afternoon at 2 o'clock, Rev. John Gourley of the Presbyterian church officiating. The Presbyterian choir sang three impressive selections. The floral offerings were beautiful. Among them was a magnificent piece from the Associated Press office in Omaha, where Mr. Booth was once employed. Interment was in the family lot in the Twin Falls cemetery, under the direction of H. E. Hunt & Co. ANDREWS - Charles Andrews died at his home in Filer on Thursday evening, April 1, of paralysis, aged 50 years. He is survived by his wife and a brother who resides in Wichita, Kansas. The brother has been notified and is expected to arrive in Filer on Sunday or Monday, when the funeral will be held under the direction of J. J. Miller. Filer Camp 5515, Modern Woodmen, will conduct the services. Best Seed on the Tract. We now have on hand a big supply of Dicklow seed wheat, club wheat, seed brew barley, seed feed barley, clover seed, alfalfa seed, timothy seed, feed, corn and chop. Coal. Custom grinding. Contract lots. Ask for quotations on carload lots. FERTILIZER - ELEVATOR CO., Kimberly and Filer, Idaho. 10-acre tracts, \$100 down, balance easy terms. Stillwell Bros. 10,000 Jonathan Apples. Extra nice smooth trees, grown from white root seedlings. These are on land that is sold and must be cleared this spring. Low prices on thousand lots. Kimberly Nursery Co., one-quarter mile from Kimberly, IDAHO BROS. The Ladies Aid society of the Christian church will hold their annual Easter bazaar and dinner on Saturday, April 16, in Mrs. Powers' store, "The Coffee Club" on Main street. A chicken dinner will be served, beginning at 11 a. m. Every one is invited to witness the bazaar and eat dinner with the ladies. Mrs. E. Nell Dingman, Sec.

German Lutheran Easter services will be conducted at the Christian church on Easter Sunday at 9 p. m. by the local pastor, Martin O. Mueller. All Germans are cordially invited to attend. At their monthly meeting this week the county commissioners received the application of Fatten & Wilson of Bluff for a liquor license. The applicants have retained counsel and will appeal to the district court. Lou Kierstedt moved to Jerome on Sunday, bag and baggage. His new home in the North Side metropolis was finished last week and his office is also ready for occupancy. Kierstedt will engage in the real estate and insurance business. The Ring grillroom in the Hotel Rogerson was opened on Sunday when the tables were thronged all day. Mr. and Mrs. Fline were the many congratulations on the manner in which the grill was arranged and the character of the service and menu. Rural route No. 2 was started on Thursday morning, April 1, with C. F. Raymond, substitute carrier. Mr. Raymond will carry the route until Clyde Anderson, the regularly appointed carrier, perfects his bond. The new route will be a great convenience and will relieve about 40 postoffice boxes. W. T. Jack of Oakley and Mark Austin of Sugar City attended the ceremony at Jerome on Thursday and accompanied the party to the Goose creek project. Mr. Jack is interested in the latter and Mr. Austin is the superintendent of the sugar factories in Fremont and Blingham counties. Sheriff C. W. Dyer of Twin Falls was elected president of the Intermountain Sheriffs association which was organized in Boise this week. The organization is composed of the sheriffs of Idaho, Utah, Montana, Washington, Oregon, Wyoming and Nevada. The next meeting will take place in Salt Lake City on May 15. The county commissioners have made an appropriation of \$2000 for the state park at Shoshone falls which will be available when the bill creating the park becomes a law on May 6. The money will be expended in improving and beautifying the park and making it one of the most attractive resorts in the west. D. S. Spencer, assistant passenger and ticket agent of the Oregon Short Line, arrived from Salt Lake City on Wednesday afternoon in a private car. Mr. Spencer accompanied him. They were the guests of Mr. and Mrs. E. Ferrine at Blue Lakes on Wednesday night. Everybody come and eat dinner with the ladies. Mrs. E. Nell Dingman, Sec.

TO TRADE for North Side lands, house and lot in Jones addition: 2 room house, collar and fruit trees. GEORGE LAND COMPANY, Jerome, Idaho. We have the best line of lumber ever offered to the people of Twin Falls. -Wester Lumber Co. Ltd. GEORGE B. FRASER, U. S. Commissioner. Homestead, desert, timber and stone entries and proofs. News Office, Twin Falls, Idaho. Money to lend on improved farms near Twin Falls. Henry J. Wall. THE BEST Farm Horses Ever Offered in Twin Falls for the Money. McCoy has just arrived at the Farmers Corral with 25 head of Eastern Oregon horses weighing from 1350 to 1400 pounds. Every horse absolutely guaranteed to be as recommended or money refunded. Remember the place and drop in and get the surprisingly low prices. Farmers Corral. L. A. WARNER, Cashier.

WE MAKE FARM LOANS On three years time, subject to contract with Land and Water Company. The Commercial & Savings Bank L. A. WARNER, Cashier.

JEWELRY! JEWELRY! See our line of Jewelry, Rings, Brooches, Hat Pins, Belt Pins, Veil Pins, Beauty Pins, Cuff Buttons, Etc. Neck Chains, Watch Chains, Locket Chains, Etc. O. B. STAPLETON The Jeweler and Optician WHERE QUALITY COUNTS

W. L. GOOD General Merchandise, Groceries and Confectionery. A square deal for every one. Give us a trial. Hansen, Idaho

Buy Now --- Don't Wait Time is money. Now is the TIME. Buy business lots on Second Avenue east, near Laverings Furniture Store. This will make fine business property. Come to Twin Falls and settle down. Live in the town of great renown: Our good men, vote, and women, too. Our people brave, faithful, true. Buy of Bolton, the Booster TWIN FALLS REALTY CO. S. H. BOLTON, President

OUR enthusiasm for the new Spring Suits which we're now offering, especially made for us and our trade by Hart Schaffner & Marx is based almost entirely on the results our customers get from them. It's worth a good deal to us to know that when we sell one of these Suits we're giving our customer big value for his money. All-wool counts in the wear; so does good tailoring; the correct style is a powerful factor in your satisfaction. We do ourselves good when we do you good. This store is the home of Hart Schaffner & Marx Clothes ELDRIDGE'S



Buy of Bolton, the Booster TWIN FALLS REALTY CO. S. H. BOLTON, President. The P. E. O. society met at the home of Mrs. Hahn on Wednesday evening, March 17. Owing to illness of some of the members, there was an inclemency of the weather, there was a small attendance. The re-election of the present officers was definitely settled by vote, which resulted as follows: Mrs. Mary Mitchell, president; Mrs. Dall, vice president; Mrs. Nell Bealford, secretary; Mrs. Lucretia Sprague, corresponding secretary; Mrs. Alta Greenow, treasurer; Mrs. Zelma Baker, chaplain, and Miss Nan Greenow, guard. The chapter had the pleasure of adding Mrs. Eda Warner to its membership by dimit from chapter A. W. of Osage, Iowa. The program, aside from the usual quotations, was postponed until the next meeting as those who had the literary work for the evening were ill in every instance. Mrs. Hahn served the delectable refreshments at the time of the meeting. The society colors, yellow and white, were carried out in the salad, cream and cake. The egg salad was in marguerite shape, the society flower and was as delicious as it was pretty. Those who attended enjoyed the evening to the utmost and the only regret was that there was so little to enjoy Mrs. Hahn's hospitality. The meeting of March 25 was held at the beautiful home of Mrs. Sprague. After a brief business session, presided over by the president, the literary work was taken up. The Arthurian Legend subject was resumed, Mrs. Hahn giving a sketch of the characters, Triarum and Elinor. Mrs. Stalker read portions of Tommyson's Elinor and by her fine rendition the members enjoyed the most beautiful passages of the poem. A paper on Laurence and Elinor was also given which closed the program. Mrs. Sprague treated the society to delicious refreshments, always an attractive feature of the meetings. The delegation of Boise business men which attended the coronation at Jerome, arrived in Twin Falls today in special cars attached to the regular train. They were taken to the Commercial club and later went for a drive around the city. The members of the party were very outspoken in their praise of the Twin Falls tract, which many of them had not seen before. They expressed a desire to get better acquainted with their neighbors and promised to come again as soon as circumstances permitted. If you are contemplating building it will pay you to get prices from us. ROSS LAKE LUMBER CO., just south of O. E. L. depot.

Showing of Spring and Summer
MILLINERY
At the **MODE MILLINERY SHOP**



Beginning Saturday, March 6th, and continuing all the following week. We extend to all the ladies on the Twin Falls tract a cordial invitation to call during these show days and inspect our line of everything that is correct in the line of Spring and Summer Millinery. We handle nothing but millinery. That is our exclusive line of business. Our prices for first-class work cannot be compared with any other house in the city.

THE MODE MILLINERY SHOP
WILLIAMS & WILLIAMS, Props.

"King Brilliant"

The magnificent Percheron stallion. A sure producer. Has sired most of the best colts on the Twin Falls tract. Will make the season at the Idaho Live Stock Co.'s stable in Buhl. Terms for season, \$15; single service, \$5.

"Bill Taft"

Kentucky Mammoth jack. He has the conformation and the size and will produce breadwinners. Will make the season at our stable. Terms for season, \$20; single service, \$10.

Famous coach horse. One of the most classy animals ever imported. Just the sire for driving stock. They have speed and stamina for heavy roads. Sound and geldings, 1200 to 1650 pounds. Matched teams 1000 pounds each.

Idaho Livestock Co.
BUHL, IDAHO
Buyers of all kinds bought and sold.

**DON'T DESTROY
COYOTE SKINS**

FRONT FEET OF THE BELTS ARE WORTH MONEY.

State Pays \$1.50 for the Front Feet of Every Coyote, Lynx or Wild Cat Killed Within its Boundaries—This is Season to Get Them.

At this season of the year, the wily coyote that has been terrorizing your chickens all winter, finds a convenient den for whelping. The whelps are born early in April, as a rule, and it will pay the farmers to keep a sharp lookout for the dens and dig the vermin up. The state pays a bounty of \$1.50 for the front feet of coyotes, lynx and wild cats. The pelts must be cut off at the hump so that they will show both the claw and the pad. No bounty will be paid on mutilated feet. A perfect foot means one that shows both claw and pad.

Quite a number of coyote dens were located in the vicinity of Twin Falls last spring and in several instances the dens were excavated and the whelps destroyed. During the past winter coyotes seemed to be as numerous as ever and they did considerable damage around the farmhouses. The predatory animal department is doing its best to exterminate the outlaw of the desert and it has agents in every county to receive and pay bounty on the feet of predatory animals. These agents are called "De-footers". The Twin Falls "De-footer" is Dr. M. F. Kennedy, V. S. Dr. Kennedy keeps a special sharp axe with which he "de-feets" coyote pelts and he revels in the sport. His ambition is to secure the pelts of cougars or timber wolves which he carves with great delight. There is a popular impression that the doctor would rather look at a good horse than amputate the feet of coyotes, but he has to have some recreation and as local representative of the state veterinarian he practices "de-footing". The bounties are paid in the form of warrants issued by the department on receipt of the feet. Front feet only are acceptable.

Rummage Sale.

Will every housewife in the city contribute to the rummage sale for the benefit of the City Library fund. Lay out every thing you can no longer wear or use, for some one else may need them. The sale will be held at the library rooms the first Saturday in April. All contributions may be left with Mrs. Pike, Mrs. Hall, Mrs. Barnes or Mrs. Packard. Please bear date in mind.

WANTED—Party to clear for irrigation, 25 acres of land about seven miles southeast of Twin Falls on Salmon river project. Write, stating terms. S. E. King, Walla Walla, Wash.

ADVERTISED LETTER LIST

List of letters remaining unclaimed in the Twin Falls postoffice for the week ending March 30, 1909. Parties calling for these letters will please say "Advertized March 30, 1909."

- Abernon, Mr. and Mrs. Chas.
- Adams, S. T.
- Afton, G. E.
- Akers, M. W.
- Arnold, T. E. (2)
- Atkins, C.
- Brooks, R. M.
- Barney, Mrs. Mary
- Brooks, R. M.
- Buller, Mrs. Louella J.
- Cheney, Dr. P. W.
- Clark, A. J. (2)
- Clinton & Keel
- Cochran, R. L.
- Corum, Henry
- Duylon, Thos.
- Drain, H. K.
- Edward, A. Harris
- Elmer, Chas.
- Felix, Mrs. Myrtle
- Fronkne, F. W.
- French, Joe
- Gall, Roy C.
- Gault, Lester
- German, T. W.
- Gibson, Miss Nest
- Gotta, Mrs. A. E.
- Hall, H.
- Harvey, Mrs. Luella
- Hardy, R. S.
- Harris, Mrs. M. E.
- Hendrick, Mrs. Anna
- Helman, C. E.
- Holmes, A.
- Hobson, Fred
- Hollender, A. L.
- Jones, Joe
- Jones, J. M.
- Kennedy, Harry
- Mitchell, Curtis
- Miller, Mrs. Ray
- Munger, Henry
- Murphy, S. T.
- Newkirk, Miss Augusta
- Ralston, Angl
- Reeves & Co.
- Rogers, Mrs. Jas.
- Robinson, Mrs. L.
- Sampson, Fred (2)
- Sebring, Gerald
- Stmons, Geo.
- Smith, Mrs. Lottie F.
- Stevens, Arthur
- Stout, Mrs. Nellie
- Smith, Ben R.
- Storus, Arthur
- Sutton, Jas. E.
- Swab, Geo. C. (2)
- Taylor, W. C.
- Thorp, Jas.
- Thomas, Mrs. Effie
- Thompson, Mrs. L.
- Twin Falls, S. S.
- Wardell, H. H.
- Ward, Dr.
- Walker, J. A.
- Wibzoy, Arthur

Postage on above letters, one cent each. Letters remaining at the end of 14 days will be sent to the dead letter office.

W. H. GREENHOW, Postmaster.

10-acre tract, \$100 down, balance easy terms. Stillwell Bros.

The Cadillac 30-horsepower \$1600 five-passenger car has every quality possessed by any car of the same capacity, regardless of price.

**CALKINS & BOOTT'S
Almond & Cucumber
CREAM**

The name sounds good but it's nothing you can eat, still it's just as good as it sounds and looks good too.

It's for chapped or rough hands or face, for softening the cuticle or for manicuring work, and it does the work as effectively as other preparations that cost you two, three and four times as much. Price 50 cents. Complies with the Pure Food Law.

CITY PHARMACY

Twin Falls Livery & Feed Barn

Horses Bought, Sold and Exchanged.
New Rigs, Good Teams, Reasonable Prices.
Excursions to Falls and Lakes Every Sunday.
Special Attention Given to Picnics and Family Parties.

Phone 18 GALLIHER & SONS, Props.

Free for Farmers

The business men of Twin Falls will pay the cost of selling your horses, cattle, sheep, hogs, household goods or whatever you have to dispose of, on

Market Days

THE FIRST SATURDAY IN EACH MONTH.

For the present the sales will be held on the corner opposite the Hotel Ferris, next to Eldridge's store. Remember, the business men of Twin Falls pay the auctioneer. Bring in your stuff and get the money.

For further particulars, inquire of
D. W. BRUNK, the Auctioneer

BIG WOOD RIVER

PROJECT

20,000 Acres -- Shoshone Tract

Water available for this year's irrigation season.
Well located with regard to railway transportation.
Water rights \$35 per acre, payable in ten annual instalments.
Water supply obtained from the Big Wood River.
Works constructed by J. G. White & Co. of New York.

For further information and literature, address

C. B. HURTT

Manager Land Sales Dept.
Idaho Irrigation Co.,
BOISE, . . . IDAHO

How does this look for a four-year play?

The city of Twin Falls has an assessed valuation of more than \$1,000,000.

Twin Falls has the most modern and complete sewer system of any city in the intermountain region.

Twin Falls has a lower rate for electric power than any city in the west, with the exception of Spokane.

Twin Falls was the first city in the state to install the centralized school system. Children are brought in from the country in wagons, 10 of which are now employed.

Twin Falls has the best school system in Idaho and two of the largest and most modern schoolhouses.

Twin Falls county is building a county courthouse to cost \$150,000. It will be the most pretentious and most modern courthouse in the northwest.

Twin Falls county had an assessed valuation of \$4,500,000 last year and will easily pass the \$5,000,000 mark in 1920. These values were all created in four years. The state and county tax rate was only 21 mills.

Twin Falls will be the junction point for the Oregon Short Line cut-off from Twin Falls to Wells, Nevada. This cut-off will shorten the traveling time from Montana to California 12 hours and will open the Nevada and California markets to Twin Falls products.

There are no more beautiful sights in the world than the Twin falls, the Shoshone falls, the Blue Lakes, the Thousand springs and the upper and lower Salmon falls, all of which are within easy distance of the city of Twin Falls.

The purest of well water has been obtained in Twin Falls at a depth of 350 feet. In Bull at 500 feet and in Flier at 125 feet.

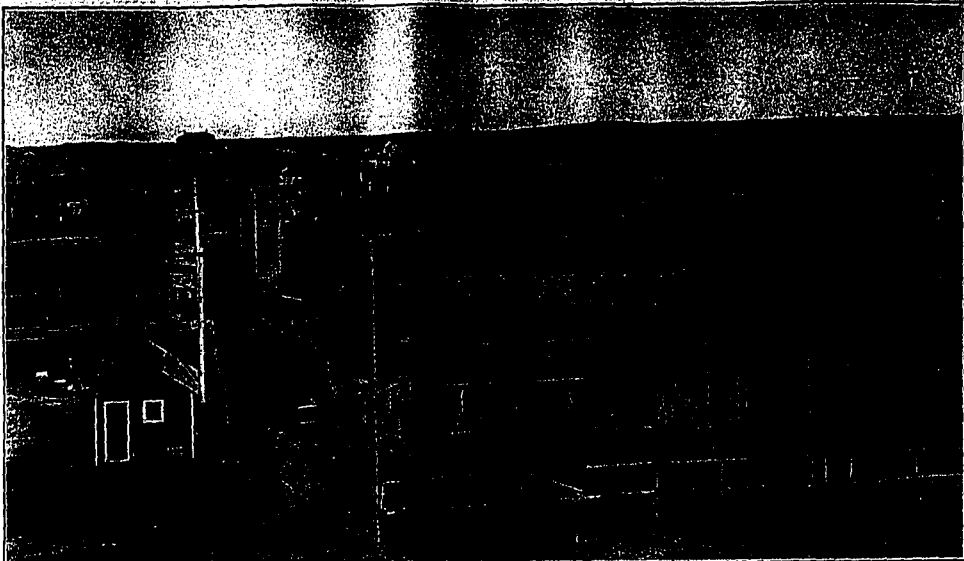

VIEW OF TWIN FALLS, LOOKING NORTHWEST FROM THE ROOF OF THE BICKEL SCHOOL. PHOTO BY C. E. BIRBEE, TWIN FALLS.

In the right hand picture the new Lincoln school looms up prominently directly in front of where the camera was located. The Episcopal, Presbyterian and Methodist churches are easily discerned and the park shows plainly. The new courthouse is now being built to the right of the Methodist church, in the center of the picture.

When it is considered that the citizens of Twin Falls spent more than \$1,000,000 for homes last year and bid fair to repeat the performance this year, some idea of the growth of the residence sections of the city may be obtained.

Plans have been prepared and contracts have been awarded for new business buildings which, when completed, will represent an outlay in excess of \$1,000,000. As nearly all of these buildings have already been rented, it cannot be said that the business section is likely to be overdone. In all, 38 business blocks have been planned, not including the courthouse.

With the construction of the Oregon Short Line cut-off to Wells, the work on the Salmon project and the laying of approximately three miles of pavement, Twin Falls will be a busy city for some time to come.

MORE LABOR SAVING DEVICES

Calculated to Lessen the Burden of the Farmer's Work.

Cultivator—T. Miller, West, Tex. The object of this invention is to provide improvements in cultivators, whereby the plows can be quickly and conveniently set to any desired pitch for use in deep or shallow plowing, and without requiring the loosening of bolts or like cumbersome manipulations.

Check Row Planter—O. Brown, Morrison, Iowa. The more particular purpose here is to provide a type of planter in which the spacing apart of the hills is the general direction of travel of the planter is done, without the necessity of a stationary actuating wire. Means are provided which are controllable by the automatic action of the machine for varying the spaces between the hills so as to render the same suitable for land surfaces of varying conformity, as the

machine passes over such surfaces.

Harvester—C. M. McCormick, La Junta, Colo. The invention relates more particularly to machines for harvesting crops such as sugar beets, and the like. Specifically, it relates to one having a top for removing the tops or leaves of the beets, and including means for severing the leaves which lie upon the ground as well as the standing beet tops from the roots. Mr. McCormick has invented another harvester and the object of the improvement is to provide an apparatus for use for sugar beets and the like in which the plow can be operatively and imperatively arranged in a plurality of positions in which a feeder is provided for laterally placing severed beet tops or other foreign bodies from in front of the plow, as the latter travels along.

Seed Planter—W. A. Rockwell, Harriman, Tenn. In the present patent the improvement pertains to the

plunger attachment of the rotatable seed wheel, also to means for use in governing the discharge of seed from the hopper and the wheel. The invention is not limited to corn or peas, but is available for planting oats in drills, also for planting sorghum, cane seed, beans, etc.

Seed Box—A. O. Yates, Friend, Neb. The box is such as is used in connection with seed depositing implements. The object of the invention is to produce a box having means for dropping different numbers of seed or seeds of different sizes. The seed box is particularly applicable to corn planters.

Gate—P. H. Wilson, Talent, Ore. This swinging gate is of a type usually termed a farm gate and employed for guarding openings into fields from a roadway. The object of the invention is to provide novel details of construction for a gate, and afford means for manually opening the gate in opposite directions.

Shock Loader—E. Pitcher, Verona, N. D. The loader is designed to continuously pick up grain shocks and discharge them on a delivery mechanism while still in an upright position, and by the mechanism convey them to a wagon. In this manner of gathering up the shocks they are not roughly shaken, and much grain is thereby saved from waste.

Planter—E. St. Aubin, Ganeer Township, Ill. The object of this invention is to provide a device for use in simultaneously planting three rows of corn, and arranged so that each of the planting devices will be at all times in engagement with the ground regardless of the inequalities in the surface thereof.

Adjusting Device for Grain Drills—W. F. Jacobs, Okawville, Ill. The inventor's more particular object is to enable the operator to adjust the depth of the drill teeth, and consequently regulate the depth within the soil to which the seeds are carried.

The invention relates to means whereby a number of related parts upon the same machine may all be moved in unison for purpose above indicated, thus saving a multiplicity of separate movements of various parts.

Harvester Device—W. L. Griffin, Scottville, Mich. The invention relates more particularly to apparatus used in the harvesting of potatoes and other similar produce. It provides a device by means of which potatoes can be freed from the earth adhering to them, and by means of which the cleaned tubers can be easily and rapidly filled into receptacles therefor.

Cultivator—A. Bridson, Albertville, Ala. The cultivator comprises a plurality of cultivator hoes having points adapted to till the ground, the forward parts of the hoes being attached to two cross bars arranged substantially parallel and transversely of the implement. With one of this general construction there is a ten-

dency of the teeth of the hoes to become broken at their point of attachment to the rear cross bar, which this invention prevents.

MORMON CONFERENCE.

Salt Lake City, April 4, 5 and 6. The usual special low round trip rates will be made via the Oregon Short Line. Tickets on sale from all points north of Ogden in Utah, Idaho and Wyoming, April 1st to 5th, inclusive; limit, April 15th. See agents for further particulars.

If you are contemplating building it will pay you to get prices from us. ROSE LAKE LUMBER CO., just south of O. S. L. depot.

10-acre tracts; good terms. See Stillwell Bros.

Money to lend on improved farms near Twin Falls. Henry J. Wall.

GRAND VIEW ADDITION

This Tract Will Be a Great Opportunity for the Homeseekers With Small Means

Do you know that the ideal Suburban Home place you have been looking for and dreaming of is at GRAND VIEW. This is one of the most beautiful tracts that has ever been placed on the market in Twin Falls, with the school wagons carrying your children to and from school and the Rural Free Delivery delivering your mail every day.

Call and see us before it is too late. It will pay you for your time if you look this tract over. There will be carriages at your service at all times.

Jno. B. White & Bro.

Phone 121
We have buyers for
SALMON RIVER RELINQUISHMENTS

Will You Buy Now or Will You Wait

Will You Buy Now or Will You Wait



VIEW OF TWIN FALLS, LOOKING SOUTHWEST FROM THE ROOF OF THE BICKEL SCHOOL. PHOTO BY C. E. BISBEE, TWIN FALLS.

This view, and that upon the opposite page, were taken by C. E. Bisbee a few days ago from the roof of the Bickel school. They constitute a single picture, encompassing about two-thirds of the townsite proper. The most densely populated residence section of the city, to the right of the second, or right hand picture, is not shown. Nor does the business section of the city appear to advantage. The townsite covers so much area and the buildings are so well distributed over the entire site that it is well nigh impossible to get a photograph showing both business and residence sections.

STAR RESTAURANT

Best Meal in the City for

25 cents

Milner-Perrine Lumber Co., Ltd.

E. A. MILNER, Manager.

Dealers in LUMBER COAL HAY AND GRAIN

BUHL, IDAHO.

Berkshires AND Rambouillet

Write for information Visitors welcome

J. E. Steynour

Murtough, Idaho

When you want a day phone

142

Warberg & Co.

Office opposite Idaho Department Store.

BRACING AIR AND BRIGHT SUNSHINE

BENEFIT HUMANS AND PLANTS ALIKE

Analysis of the Climate of the Intermountain Region by H. E. Bereman — Tends to Produce Highest Type of Civilization.

H. E. Bereman, editor of the Farmers Voice, published in Chicago, contributes a very interesting story on western climate in his last issue.

The wild geese migrate spring and fall north and south with the regularity and precision of clock work. Man is the only migrating animal who stays put.

Which is the most important factor in the farmer's problem of prosperity and satisfaction is more a matter of taste than of positive measure.

These again, tastes differ. Some like it hot and some like it cold; some are indifferent; some would grow at any kind of weather.

I have been asked frequently what kind of weather and climate the newly irrigated sections of the north afford. Naturally the first item of difference from the climate of the south is that the air is drier and the precipitation less.

One of the good things about the arid country is the long period sunshine. It is not a land of perpetual sunshine, but practically 300 days in the year are sunny.

its effect upon vegetation. As plants depend so closely upon light for rapid growth, it is evident that the growing season is extended by constant sunshine.

Statistics of meteorology are familiar with the facts of air currents and cloud movements. The sun shining on the ocean's surface evaporates moisture, which by virtue of its great heat, rises and is carried by wind currents hundreds of miles inland.

The source of rainfall for the Mississippi valley is the Atlantic and the Gulf of Mexico. The rainfall gradually decreases as we go west, until we reach the semiarid region of Colorado, Arizona, New Mexico, Wyoming, Montana, Idaho and Utah.

On the west slope of the Rockies and the smaller mountain systems the rainfall is excessive near the coast, induced by westerly moisture laden winds from the Pacific.

The summers of southern Idaho resemble those of central Illinois. The winters are not so severe as those of the same latitude.

FOR SALE—Forty acres one mile from Buhl; 20 acres in cultivation; substantial four-room house; 5000 chicken house; 12000 ft 27 amble house; all fenced; 150 fruit trees set out; 100 plants of several kinds of small fruit; 600 locust trees set out; one payment made; price, \$75,000. Call on, or write to P. W. Monahan, Buhl, Idaho.

Use the Standard Lincoln shingle shain, Weaver Lumber Co., Ltd. Fresh, home-made bread every day at the Twin Falls Grocery. Second door from postoffice.

WENDELL FARMERS ATTEND LECTURES

BY PROFESSORS GIBSON, KNORR AND GUILFORD.

Episcopal Church to Be Organized—No Relaxation in the Building Boom—Two New Business Blocks Were Started Last Week.

WENDELL, Idaho, March 29.—F. C. Bush, general freight and passenger agent of the Idaho Southern, was here Saturday on business.

Mr. and Mrs. Harris arrived Thursday to go on their ranch, four miles south of town.

Mr. Ballinger of Chicago arrived Saturday. Mr. Ballinger has been in business at the Union Stock Yards, Chicago, for over 30 years.

Mr. Sparks of Iowa is visiting his brother-in-law, J. N. Watson and family.

Professors C. W. Bean of Pullman, Wash., is building a nice bungalow on his ranch one and one-half miles south of Wendell.

10-acre tracts; good terms. See Stillwell Bros.

George B. Fraser, U. S. Commissioner, Homestead, desert, timber and stone entries and proofs. News Office, Twin Falls, Idaho.

MORMON CONFERENCE. Salt Lake City, April 4, 5 and 6. The usual special low round trip rates will be made via the Oregon Short Line.

WANTED—Contractors and carpenters on Twin Falls, Nampa and Salmon river projects, and general work guaranteed. Edgars, Box 376, Twin Falls, Idaho.

SCHOOL NOTES

Following is the report of the superintendent of schools for the month ending March 19, 1909:

High School.

Number enrolled—	60
Boys	53
Girls	6
Total	125
Enrollment this month—	
Boys	46
Girls	53
Total	98
Average attendance	91
Average absence	6
Average number belonging	86
Per cent of attendance	94
Number neither tardy nor absent	53

Grades in Bickel Building.

Number enrolled—	157
Boys	152
Girls	5
Total	370
Enrollment this month—	
Boys	155
Girls	160
Total	305
Average attendance	234.1
Average absence	31.6
Average number belonging	295.7
Per cent of attendance	87.7
Number neither tardy nor absent	67

FRUIT TREES.

General line of fruit trees and plants for the family orchard. We have the finest stock of 150,000 apple trees one year old for commercial orchards grown in this country.

We still have some of the leading varieties unsold. They are propagated from the best of fruiting trees and are absolutely true to name—thrifty, healthy and well-rooted.

The nursery is two miles north of Twin Falls, near the river canyon. BLUE LAKES NURSERY, L. B. Perrine and B. W. Steynour, Props. Telephone, 154-47 5 rings.

Arbor Day Announcement. In accordance with law, I hereby designate Friday, April 16, as Arbor and Bird day for Twin Falls county.

T. W. POTTER, County Supt.

Eggs and Birds for Sale. Twin Falls County Poultry Ranch, Sipekens Bros., proprietors, Peavey, Idaho. Eggs from first prize C. C. Rhode Island Red scoring up to 94%, White Plymouth Rocks, Bronze turkeys and Pekin ducks; eggs, \$2.50 and \$4.00, at our yards. Cock and cockerels for sale.

SIPKENS BROS. New and second-hand typewriters bought, sold and exchanged. HILL & TAYLOR.

Mr. "Dry Farmer" "Best" Engines are plowing Utah lands for 50 cents an acre.

They are sold on trial and guaranteed. The Salmon River Land & Water Co. is using two of them at Twin Falls.

THE BEST MFG. CO., San Leandro, Cal. J. H. DAVIS, Mr., 310 Atlas Block, Salt Lake City, Utah.

TRY McDOUGAL BROS. TRANSFER Light or Heavy Teams on Short Notice PHONE 243

Mr. "Dry Farmer"

"Best" Engines are plowing Utah lands for 50 cents an acre.

They are sold on trial and guaranteed. The Salmon River Land & Water Co. is using two of them at Twin Falls.

THE BEST MFG. CO., San Leandro, Cal. J. H. DAVIS, Mr., 310 Atlas Block, Salt Lake City, Utah.

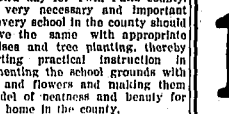

Best 110 H.P. Engine plowing on ranch of Woodmansee & Webster at Rexburg, Idaho.

Let us ship you one on trial. Our catalogue will interest you.

THE BEST MFG. CO., San Leandro, Cal. J. H. DAVIS, Mr., 310 Atlas Block, Salt Lake City, Utah.

TRY McDOUGAL BROS. TRANSFER Light or Heavy Teams on Short Notice PHONE 243

How does this look for a four-year-old?

The city of Twin Falls has an assessed valuation of more than \$1,000,000.

Twin Falls has the most modern and complete sewer system of any city in the intermountain region.

Twin Falls has a lower rate for electric power than any city in the west, with the exception of Spokane.

Twin Falls was the first city in the state to install the centralized school system. Children are brought in from the country in wagons, 10 of which are now employed.

Twin Falls has the best school system in Idaho and two of the largest and most modern schoolhouses.

Twin Falls county is building a county courthouse to cost \$150,000. It will be the most pretentious and most modern courthouse in the northwest.

Twin Falls county had an assessed valuation of \$4,500,000 last year and will easily pass the \$6,000,000 mark in 1909. These values were all all created in four years. The state and county tax rate was only 21 mills.

Twin Falls will be the junction point for the Oregon Short Line cut-off from Twin Falls to Wells, Nevada. This cut-off will shorten the traveling time from Montana to California 18 hours and will open the Nevada and California markets to Twin Falls products.

There are no more beautiful sights in the world than the Twin Falls, the Shoshone falls, the Blue Lakes, the Thousand Springs and the upper and lower Salmon Falls, all of which are within easy distance of the city of Twin Falls.

The purest of well water has been obtained in Twin Falls at a depth of 350 feet, in Buhl at 200 feet and in Elmer at 125 feet.

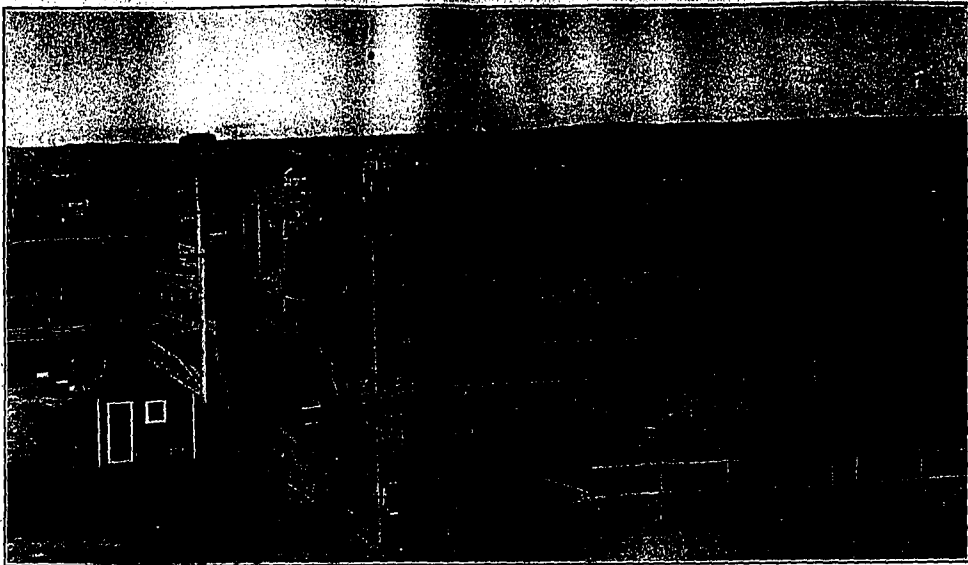

VIEW OF TWIN FALLS, LOOKING NORTHWEST FROM THE ROOF OF THE BICKEL SCHOOL. PHOTO BY C. E. BIBBEE, TWIN FALLS.

In the right hand picture the new Lincoln school looms up prominently directly in front of where the camera was located. The Episcopal, Presbyterian and Methodist churches are easily discerned and the park shows plainly. The new courthouse is now being built to the right of the Methodist church, in the center of the picture.

When it is considered that the citizens of Twin Falls spent more than \$1,000,000 for homes last year and bid fair to repeat the performance this year, some idea of the growth of the residence sections of the city may be obtained.

Plans have been prepared and contracts have been awarded for new business buildings which, when completed, will represent an outlay in excess of \$1,000,000. As nearly all of these buildings have already been rented, it cannot be said that the business section is likely to be overdone. In all, 38 business blocks have been planned, not including the courthouse.

With the construction of the Oregon Short Line cut-off to Wells, the work on the Salmon project and the laying of approximately three miles of pavement, Twin Falls will be a busy city for some time to come.

MORE LABOR SAVING DEVICES

Calculated to Lessen the Burden of the Farmer's Work.

Cultivator—J. T. Miller, West, Tex. The object of this invention is to provide improvements in cultivators whereby the plows can be quickly and conveniently set to any desired plow for use in deep or shallow plowing, and without requiring the loosening of bolts or the cumbersome manipulations.

Check Row Planter—O. Brown, Morrison, Iowa. The more particular purpose here is to provide a type of planter in which the spacing apart of the hills in the general direction of travel of the planter is done without the necessity of a stationary actuating wire. Means are provided which are controllable by the automatic action of the machine for varying the spaces between the hills so as to render the same suitable for land surfaces of varying conformity as the

machine passes over such surfaces.

Harvester—C. M. McCormick, La Junta, Colo. The invention relates more particularly to machines for harvesting crops such as sugar beets and the like. Specifically, it relates to one having a toppler for removing the tops or leaves of the beets, and including means for severing the leaves which lie upon the ground as well as the standing beet tops from the roots. Mr. McCormick has invented another harvester and the object of the improvement is to provide an apparatus for use for sugar beets and the like in which the plow can be operatively and inoperatively arranged in a plurality of positions in which a feeder is provided for laterally placing severed beet tops or other foreign bodies from in front of the plow, as the latter travels along.

Seed Planter—W. A. Rockwell, Harriman, Tenn. In the present patent the improvement pertains to the

plunger attachment of the rotatable seed wheel, also to means for use in governing the discharge of seed from the hopper and the wheel. The invention is not limited to corn or peas, but is available for planting oats in drills, also for planting sorghum, cane seed, beans, etc.

Seed Box—A. G. Yates, Friend, Neb. The box is such as is used in connection with seed depositing implements. The object of the invention is to produce a box having means for dropping different numbers of seed or seeds of different sizes. The seed box is particularly applicable to corn planters.

Gate—P. H. Wilson, Talent, Ore. This swinging gate is of a type usually termed a farm gate and employed for guarding openings into fields from a roadway. The object of the invention is to provide novel details of construction for a gate, and afford means for manually opening the gate in opposite directions.

Shock Loader—E. Fletcher, Verona, N. D. The loader is designed to continuously pick up grain shocks and discharge them on a delivery mechanism while still in an upright position, and by the mechanism convey them to a wagon. In this manner of gathering up the shocks they are not roughly shaken, and much grain is thereby saved from waste.

Planter—E. St. Aubin, Ganeer Township, Ill. The object of this invention is to provide a device for use in simultaneously planting three rows of corn, and arranged so that each of the planting devices will be at all times in engagement with the ground regardless of the inequalities in the surface thereof.

Adjusting Device for Grain Drills—W. F. Jacobs, Okawville, Ill. The inventor's more particular object is to enable the operator to adjust the depth of the drill teeth, and consequently regulate the depth within the soil to which the seeds are carried.

The invention relates to means whereby a number of related parts upon the same machine may all be moved in unison for purpose above indicated, thus saving a multiplicity of separate movements of various parts.

Harvester Device—W. L. Griffin, Scottville, Mich. The invention relates more particularly to apparatus used in the harvesting of potatoes and other similar produce. It provides a device by means of which potatoes can be freed from the earth adhering to them, and by means of which the cleaned tubers can be easily and rapidly filled into receptacles therefor.

Cultivator—A. Bridgen, Albertville, Ala. The cultivator comprises a plurality of cultivator hoes having points adapted to till the ground, the forward parts of the hoes being attached to two cross bars arranged substantially parallel and transversely of the implement. With one of this general construction there is a ten-

dency of the teeth of the hoes to become broken at their point of attachment to the rear cross bar, which this invention prevents.

MORMON CONFERENCE.

Salt Lake City, April 4, 5 and 6. The usual special low round trip rates will be made via the Oregon Short Line. Tickets on sale from all points north of Ogden in Utah, Idaho and Wyoming, April 1st to 5th, inclusive; limit, April 15th. See agents for further particulars.

If you are contemplating building it will pay you to get prices from us. ROSS LAKE LUMBER CO., just south of O. S. L. depot.

10-acre tracts; good terms. See Stillwell Bros.

Money to lend on improved farms near Twin Falls. Henry J. Wall.

GRAND VIEW ADDITION

This Tract Will Be a Great Opportunity for the Homeseekers With Small Means

Do you know that the ideal Suburban Home place you have been looking for and dreaming of is at GRAND VIEW. This is one of the most beautiful tracts that has ever been placed on the market in Twin Falls, with the school wagons carrying your children to and from school and the Rural Free Delivery delivering your mail every day.

Call and see us before it is too late. It will pay you for your time if you look this tract over. There will be carriages at your service at all times.

Jno. B. White & Bro.

Phone 121
We have buyers for
SALMON RIVER RELINQUISHMENTS

Will You Buy Now or Will You Wait

Will You Buy Now or Will You Wait

TWIN FALLS, THE PEERLESS CITY OF THE WEST

TWIN FALLS
Is located about 300 miles from any large city.

TWIN FALLS
Will soon be the largest city in Idaho.

TWIN FALLS
Is so located that it will become a city of 50,000 people before 10 years passes by.

TWIN FALLS
Is located in the heart of the largest and most productive area of irrigated lands in the entire west.

TWIN FALLS
Agricultural district will in the near future be producing a greater quantity and variety of first-class grains, vegetables and fruits than any other like territory in the United States.

TWIN FALLS
Being located on the Snake river with its great water power being even greater than the water power of Niagara falls of New York state, at no distant day will be the largest manufacturing city in the entire west.

TWIN FALLS
At the present time being the largest city in southern Idaho, is headquarters for all of southern Idaho's enterprises.

TWIN FALLS
New railroad over into Nevada will also make the city of Twin Falls headquarters for all of northern Nevada's enterprises.

TWIN FALLS
With its large mercantile establishments of various kinds, its sound banking and financial institutions and its first class hotels, will forever draw business from all southern Idaho and Northern Nevada towns, in the same manner as Salt Lake City draws business from all Utah towns and cities, therefore "God speed" the numerous towns that are growing up in all directions from Twin Falls, thanks to them for their industry and enterprise, they are contributing daily to our rapid growth and prosperity. May they ever prosper.

THE GREAT SNAKE RIVER
With its scenic and numerous grand and gorgeous waterfalls, more grand and beautiful than the Niagara falls of the east, will make the city of Twin Falls the most fashionable, aristocratic resident and resort city west of Chicago. Eastern railroads have their eyes on Twin Falls for a future resort city to which they will run sight-seers and excursionists to by the thousands.

THE PRESENT AND FUTURE
Prospects for making money in Twin Falls are one hundred per cent better than in any city of its size in the United States.

REAL ESTATE IS 100 PER CENT
Cheaper in Twin Falls than in any other city of its size in the United States, all advantages considered.

WITH THE NUMEROUS ADVANTAGES
of the city of Twin Falls and surrounding country real estate is certain to increase in value more rapidly in the future than it ever has in the past.

THE PERSON WHO BUYS
Real estate now is the person who will make the easy money.

WHITE & CALLAHAN'S GOLDEN RULE ADDITION

IS NOW ON THE MARKET. HOME SITES on payments of only \$5.00 PER MONTH, only \$1.25 PER WEEK, 10 2-3c PER DAY.

THE GOLDEN RULE ADDITION
Is the Knob Hill fashionable residence district of the city of Twin Falls.

THE GOLDEN RULE ADDITION
Is inside the city limits of Twin Falls.

THE GOLDEN RULE ADDITION
Is only three blocks from the City Park.

THE GOLDEN RULE ADDITION
Is one short block from the \$50,000 new Lincoln schoolhouse.

THE GOLDEN RULE ADDITION
Is only a few minutes' walk from the Perrine hotel.

THE GOLDEN RULE ADDITION
consists of a 40-acre tract now being disposed of in city lots.

PRICES SO LOW
and terms so reasonable that everybody can afford a home site

Home Sites for the Bankers.
Home Sites for the Capitalists.
Home Sites for the Business Men.
Home Sites for the Business Women.
Home Sites for the Speculator.
Home Sites for the Doctors.
Home Sites for the Lawyers.
Home Sites for the Ministers.
Home Sites for the Retired Farmers.
Home Sites for the Mechanics.
Home Sites for the School Teachers.
Home Sites for the Working Men.
Home Sites for the Working Women.
Home Sites for Everybody.

BUY A HOME SITE NOW
It costs money to wait; prices are constantly going higher; do not put it off longer.

The following Real Estate firms will be pleased to show you this property and quote prices and terms:

J. E. White
Hill & Taylor
Stroud-Sprague Realty Co.
Don Bryan Realty Co.
S. T. Hamilton
Young & Koel
Reech & Leonardson
J. B. White & Bro.
Colorado Realty Co.
Chamberlain & Chisnar
Wilson & Jenkins
Irrigated Lands Co.
Twin Falls Realty Co.
G. B. Storer
Musgrave & Vinton

GOLDEN RULE ADDITION HEADQUARTERS J. E. WHITE'S REAL ESTATE OFFICE 139 MAIN AVENUE EAST

Respectfully submitted, WHITE & CALLAHAN.

J. M. HALE, Pres. and Mgr. O. Z. BURKHEAD, Secy. and Treas.

Twin Falls North Side Realty Company

The Pioneer Real Estate Firm of the Tract
JEROME, LINCOLN COUNTY, IDAHO

Relinquishments of Carey Act Lands a Specialty
Also Residence and Business Lots in Jerome, Idaho

References:
Boise City National Bank, Boise, Idaho; First National Bank, Twin Falls, Idaho; State Savings Bank, Topeka, Kansas; Jerome State Bank, Jerome, Idaho; First Natl. Bank, Armstrong, Iowa.

Telephone your Meat Orders to us and they will receive Prompt Attention

Fresh Meats, Turkeys, Chickens and Oysters.

INDEPENDENT MEAT MARKET
John A. Peetz
Phone 162.

Farms for Rent

BY
WOODS & THOMAS

160, 3/4 mile of Twin Falls. 30, 7 miles of Twin Falls.
160, 5 miles of Twin Falls. 30, 9 miles of Twin Falls.

All above are cleared and ready for crop. Will rent for cash or crop rent.

Notice.
Opening of the Coueur d'Alene reservation to take place soon. For information write the Coueur d'Alene Reservation Co., Lewiston, Idaho.

See the ROSE LAKE LUMBER CO. for anything in the building material line. Just south of O. S. L.

Good bargains in land and city investments at the Don Bryan Realty Company. We also do a general livestock shipping business. Animals bought and sold. Office Bryan building, Main street, Twin Falls, Idaho.

AN AUTOMOBILE to trade for farm or city property. Hill & Taylor, Twin Falls, Idaho.

STATUS OF WATER RIGHTS DEFINED

JUDGE STOCKLAGER EXPLAINING HIS CONTENTION.

Not Necessary That Settlers Should Use All Their Water Within Five Years But They Cannot Abandon All Use for That Time.

The recent declaration by Judge Stocklager that citizens who did not use their water would risk the loss of their water rights at the expiration of five years has been misconstrued by many to mean that an entryman must apply all his water upon all his land within five years or forfeit his right to the water which he has failed to use. The judge did not intend to convey any such idea. His statement was that a man who failed to use any of the water appropriated to his land within five years from the date of the appropriation would forfeit his right. The man who used what water he could, or exercised "reasonable diligence" would run no risk. That section of the statutes which applies to the case reads:

Section 3264, revised codes of the state of Idaho, reads in part as follows: All rights to the use of water acquired under this chapter, or otherwise, shall be lost and abandoned by a failure, for the term of five years, to apply to the beneficial use of which it was appropriated, and when any right to the use of water shall be lost through non-use or abandonment, such right to such water shall revert to the state, and be again subject to appropriation under this chapter. . . . Provided, further, that any person or persons who are owners of a water right, and who have, with reasonable diligence, annually increased the beneficial use of the water covered by such water right, or who do hereafter, with reasonable diligence, annually increase the beneficial use of the water held under such water right, shall not be subject to the non-alienation of abandonment, and loss by non-use of such water right, as provided in this section.

In explaining the interpretation of this section, Judge Stocklager said: "It do not wish to be misunderstood about my construction of section 3264 of our statutes. Our courts have held that a reasonable use of water after appropriation is governed by conditions and circumstances, largely dependent upon the opportunities and abilities of the appropriator. He may not be able to use all the water appropriated for a number of years

after the appropriation is made and it was never intended that all of the water should be used upon the land for which it was appropriated the first year, as seems to be erroneously construed by recent attempts of mine published in the Twin Falls papers.

"If a man should file upon 100 acres of land and appropriate water therefor under the provisions of the Carey act and wholly fail to use any of the waters thereon for a term of five years, the water so appropriated would revert to the state. Under the provisions of the Carey act, however, the entryman is obliged to cultivate at least one-sixteenth of his land during the first 12 months after he has acquired the land and water right, and the same amount each year thereafter for three years. This would be construed as reasonable diligence.

"However, the Carey act has not changed the state statutes governing the use of water, or the constitution of the state, or the right of water, the essential to the industrial prosperity of the state, and all agricultural development throughout the greater portion of the state, depending upon its just appropriation to and economical use by those making a beneficial application of the same. His control shall be in the state which, in providing for its use, shall equally guard all the various interests involved. All the waters of the state, when flowing in their natural channels, including the waters of all natural springs and lakes within the boundaries of the state are declared to be the property of the state, whose duty it shall be to supervise their appropriation and allotment to uses diverting the same therefor for any beneficial purpose and the right to the use of any of the waters of the state for useful or beneficial purposes is recognized and confirmed.

"Under these provisions, it would seem that a man who filed upon 40 acres of land, cultivated and irrigated five acres during the first year after he had filed and obtained a water right to the land, but failed, for five consecutive years after his first use to make any beneficial use of the water appropriated to his land, would run a grave risk of losing his water right. He does not acquire the water when he buys a water right; he merely acquires the right to use the water. The state owns the water, it merely confers upon the entryman the right to its use. On the other hand, if a man should gradually increase his acreage as his means and conditions permitted, he would stand no chance of losing his right to the use of the water originally appropriated.

"I hope I have made it clear that it is not necessary for a settler to use all his water every year. He may only use a portion of it so long as he shows good faith in the final reclamation of the land for which he appropriated the water and he has a reasonable time in which to accomplish this purpose."

THE ELECTRIC MILLS ARE GRINDING

We do a merchant and exchange business in flour and all kinds of ground feeds, also rolled. We will exchange flour or feed for any kind of grain. The quality of our product is the very best and our treatment of flour is first-class. GIVE US A TRIAL.

T. & K. MILLING CO. - Kimberly, Idaho

Adams, Pilgerrim Co.

Lumber Yard and Planing Mill
Dealers in all kinds of Building Material, including Builders' Hardware, Nails and Glass. MILL WORK A SPECIALTY.
Estimates Cheerfully Furnished.

YARD FACING RAILROAD TRACK AT THE FOOT OF 12TH ST.

WE

advance money on grain stored in our warehouse.
If you want to wait for the higher market, see us. We store everything. Frost-proof cellar.

George D. Aiken & Co.

STORAGE COMMISSION FORWARDING
Warehouse in Block 160, Wall Street, Twin Falls, Idaho.

F. F. JOHNSON, President. S. H. KAYS, Vice Pres.

First National Bank of Twin Falls

J. M. MAXWELL, Cashier
CAPITAL STOCK - \$40,000.00
General Banking Business Transacted
Safety Deposit Boxes for Rent.
COR. MAIN ST. AND SHOSHONE AVE. TWIN FALLS

ROBBED FARMER AND LIVERYMAN

SHARPER RAISES A CHECK AND STEALS HORSE.

Swindled Clayton Diver of Buhl and Got Away With Horse From Byrne's Stable—Purchasers Have Trouble With Mail Order House.

BUHL, Idaho, March 31. — J. W. Morris returned last week from Olympia, Wash., where he has been during the winter. He says that while living there a young brigand arrived in his family. Mr. Morris is so proud of the new arrival that he will speak to only his most intimate friends. He has been married seven years and this is the first born. Mr. Morris was living on Ferguson flats for two years before going to Washington. His family will soon arrive. They will live in Buhl hereafter.

Jim Patten visited Twin Falls last week on business. Jim makes frequent trips to the Magic city these days. He created Jim, the Bachelor club is becoming suspicious. Miss Ethel Jacoby arrived in Buhl last week from Nampa, Idaho. Miss Jacoby is the daughter of Mr. and Mrs. John A. Jacoby, who were former managers of Hotel Buhl. The family moved from Buhl to Nampa a year ago, and have regretted the move ever since. They will return to this bustling town in a few weeks to make it their permanent home. No one who has ever lived here but cannot come remain away. They simply cannot stay away from here. No other place they can find affords such opportunities for work or business of any kind as does Buhl. And so they all come back.

A man calling himself Ed Scott worked two days the fore part of last week for Clayton Diver on the latter's ranch, four miles south of town. Mr. Diver paid him \$3 by check, which Scott raised to \$20. He came into town and cashed it for that amount, then went to E. V. Byrne's livery barn and hired a horse to go to Filer. Neither he nor the horse has been heard from since. The check was cashed by the horse. Alred last Wednesday afternoon, and as soon as the crime was discovered the sheriff was notified and set out to date, nothing has been heard of the criminal. He has of forfeited \$10 reward on the capture of Scott.

A small order of goods was in through this post office tract about a month ago and several orders from persons who were getting hatrains towards the purchasers found out that he padded the orders to twice their original

amounts and now there is trouble, and a fight between the purchasers and the seller. A. W. Bolander, recently of Salt Lake City, bought the Brotherton barber shop on Broadway and is now daily installing therein as the shaver on that street. W. L. Hubbell rented his ranch and will move into town as soon as he has finished a dwelling house he is building on Broadway. The house will be completed in a week.

Carpenters have commenced the frame work on Dr. Albee's residence on North avenue, and are making rapid progress in erecting the building. Herman Geer reports that the interior of the new schoolhouse is now painted and that the rooms are ready for use at any time. The main entrance doors are swung and in all probability school will open in this handsome structure next week.

Senator and Mrs. Sweeley visited Buhl Monday and went back to Twin Falls on the early morning train. They drove out to their ranch in the west of town and the senator attended the meeting of the Commercial club in the evening. In the course of the meeting he addressed the club, giving a short resume of the work done by the legislature last winter and of the parts taken in the work by himself and Mr. McCallahan. His talk was timely and instructive in many respects. It was well received and fully appreciated by the club.

Matthew Scully returned last week from Lewiston, Idaho, where he spent the winter looking after his business interests there. Mr. Scully owns a ranch northwest of town on which he is making his permanent home and which he will improve this summer.

Russ W. Alred was a Filer business visitor Monday. The West End Water Co. unloaded a car of mules and grading outfit here last night which will be taken out to the West End project at once to commence work on the canals and reservoirs on that project. We have good roads to that point now and hauling is easy.

Henry Smalley returned Saturday from Jacksonville, Fla., where he had gone to look over the country with a view to locating there. He purchased 20 acres of orange land close to the city and a town lot in a new town site about 12 miles from Jacksonville. He intends to return to Florida in a short time and make it his future home.

F. W. Leekley, representative of the Laval Creamery Supply company of Portland, Ore., was in Buhl last week and spent several days negotiating with the board of directors of the Buhl Creamery Co. for supplies and equipment for the creamery. A contract was signed between the parties with the board of directors of the Buhl Creamery Co. Bids for contracts to build the creamery will soon be advertised for and it is expected that the creamery will be in operation in a short time. S. E. Wilson, a brother of Mrs.

Chas. B. Roberts of Boise, Creek, recently arrived from Yuma, Colo., to visit his sister. He came down from Rock Creek Saturday in company with Mr. Roberts to see Buhl. Mr. Wilson left a count covered with three feet of snow about a week ago and he could hardly realize that he was in a summer country. It was rather a novel experience for him.

William Rootstock was over from Wendell last week on business. William Stanley of Springfield, Ill., was a landowner on this end of the tract last week. Jasper Ulmermark, recently of Iowa, purchased the interest of Bruce Howard in the City Meat market and will hereafter conduct the business in partnership with Amos Howard. Mr. Ulmermark's family will soon arrive in Buhl and take up their residence here.

E. Ed Brotherton, the popular Twin Falls barber, was in Buhl Monday closing out the deal for his barber shop here.

S. E. Baker of Denver, Colo., was a guest of Hotel Buhl one day last week. H. W. Parker of Twin Falls was in Buhl for a short time Thursday.

E. B. Hicks of Roseworth, Idaho, visited Buhl Thursday on a short business trip. A. W. Wright of Pocatello registered at Hotel Buhl Friday.

Mrs. J. W. Howe was up from the Abbey ranch on Snake river last week on a shopping tour. Miss Hulda Schenck of Twin Falls and Miss Mabel Pleasick of Filer were Buhl visitors Friday.

J. B. Stone and G. W. Stone of Wendell spent a few hours in Buhl Saturday. F. C. Pritchard of Salt Lake City registered at Hotel Buhl Saturday.

Miss Cunningham of Filer registered at Buhl hotel Monday. W. E. Moore of Somerset, Ky., is on this end of the tract, viewing the country with a view to making an investment.

J. B. McLain of Twin Falls visited the tract Monday. J. L. Lamb of Denver, Colo., was a landowner in Buhl last week. H. J. Reiner of Milwaukee, Wis., is a visitor at Hotel Buhl.

W. H. Monarch and wife of Boise are visiting in Buhl. Chas. H. Tarr, a brother of Harry Tarr, arrived in Buhl Monday evening from Sabatha, Kansas. He is visiting his brother on his ranch, two miles south of town. C. P. Georff of Elko, Nev., was a Buhl business visitor last week. F. C. Meredith of Des Moines, Ia., is a visitor at Hotel Buhl. Word has just been received from

WANTED



Mallory CRAVENETTE HATS

All of the MEN on the Twin Falls tract

To inspect our

SUN AND RAIN PROOF HATS

We Carry the Largest Stock of Hats in Twin Falls.

STALKER, The Clothier

THE HATS THAT STAY NEW

Correct in every detail

Salt Lake City that Mrs. Frank Eveleth was taken to Salt Lake a few days ago by her husband for the purpose of having an operation performed. Particulars have not yet been learned.

Report of the Twin Falls Library Association.

Donations have been received during the month of March as follows: Lumber for shelves from the Miller Lumber Co. Wall paper for two rooms from the Idaho Department Store. Six chair seats from the Racket store.

Electricity for heating and lighting from the Great Shoshone & Twin Falls Power Co. Twin Falls Electrical Co. two-thirds of the rent of two bookers. Citizens Electric Supply Co. supplies to the amount of \$25.00. Newspapers from The Chronicle, The Times and The News. A day to help in moving from the Twin Falls Transfer Co.

Books to the number of 78 have been given by the following: Ralph Morse Mrs. Newton Howard Shaffel Mrs. Malone E. M. Pulvermorker Mrs. Tracy Justice Smith Mrs. Chamberlain K. Packard Mrs. F. Burritt Dr. Pike Mrs. Sherburne Mrs. Gourlay Mrs. Jamison Mrs. B. A. Baker

It is impossible to make a complete list of all those who have given magazines, as they are often left in the rooms with no name attached. Since the rooms were opened the seventh of March there has been an average attendance of 14.

J. E. BARNES, Sec.

Financial Statement.

Total subscription to date, March 30, 1909, (including \$92.25 from Twin Falls Dramatic club) \$405.00

Cash receipts to date \$243.07

Disbursements 14.70

Balance on hand \$227.37

GEO. W. CRATER, Treas.

PARKER & MARSHALL

Hardware Furniture
Deering Harvester Goods
Farm Implements

PRICES ALWAYS RIGHT

BUHL, IDAHO

Lincoln paints stand this climate best. Western Lumber Co., Ltd.

GRAND SPRING OPENING AND SALE

Is Now Being Conducted at the
GOLDEN RULE MERCANTILE CO.

Of New Spring Goods of Every Description. Our store is crowded full of New Merchandise from the front doors to the back doors. Miss J. Hood has just returned from NEW YORK CITY, the paradise of fashionable HIGH GRADE wearing apparel for men, women and children, where for several weeks Miss Hood worked hard and diligently with the buyers from our chain of stores in selecting and buying our stock of goods for SPOT CASH, which has arrived, and is the MOST COMPLETE STOCK of HIGH GRADE MERCHANDISE ever offered to the people of Twin Falls. COLD CASH is the sledge hammer which tells the story in the market. It enabled our buyers to buy merchandise from 25 to 50 per cent CHEAPER than the long time merchant can buy for. Everybody is invited to visit our store and see a stock of goods so low in value for high grade goods that everybody can afford to dress well.

Ladies' and Misses' Tailor-Made Suits

- In all the LATEST EASTERN STYLES direct from the hands of the Most Skilled and Artistic Designers of Ladies' wearing apparel. Wisteria Suits, Rose Suits, Taupe Suits, Jockey-Blue Suits, Black Suits, No-seda Suits, Smoke Grey Suits, Novelty Stripe Suits. Better Suits for less money than ever before offered in Twin Falls.
- \$40.00 Suits for \$28.50
 - 35.00 Suits for 24.50
 - 25.00 Suits for 16.48
 - 18.00 Suits for 12.48
 - 15.00 Suits for 9.98

Ladies' Wash Dresses

Princess Dresses, Street Dresses, House Dresses, White Dresses and Colored Dresses. Dresses for everybody. Suits to wear any place a lady chooses to go. Lace Trimmed Lingerie Dresses, Embroidered Lingerie Dresses, Lace Trimmed Tub Suits, Lace Coat Suits.

- Persian Trimmed Rep Suits, White Dresses, Colored Dresses, for the young and the old. The low price and good style and quality makes them sell.
- \$10.00 Dresses for \$5.98
- 6.50 Dresses for 3.98
- 5.00 Dresses for 2.98
- 3.50 Dresses for 1.98

Millinery

- The largest and most fashionable line of FRENCH PATTERN HATS in the Newest Spring Novelties that have ever been seen in Twin Falls. Our Millinery comes direct from NEW YORK CITY, the center of fashion, which gives it a dash and tone of style which is never seen in Millinery bought in Chicago, St. Louis or other cities. Our annual display of Millinery is a wonder to the public. We start the Spring Millinery in a cut-price New Goods Sale.
- \$10.00 Pattern Hats for \$5.98
 - 8.50 Pattern Hats for 4.98
 - 6.50 Pattern Hats for 3.48
 - 4.50 Pattern Hats for 2.23
 - 3.50 Pattern Hats for 1.98



AMERICAN BEAUTY Style #77
Kalamazoo Corset Co., Makers

Remember the Place THE GOLDEN RULE MERCANTILE CO.

The Store that UNDERSELLS all competitors every day in each and every year. EVERY DAY a BARGAIN DAY. BARGAINS found no where else but at the GOLDEN RULE STORE, the store that undersells all competitors from 25 to 50 per cent the whole year round.

260 Main Avenue and Third Street South.