

SEVERAL FARMERS TO DRILL WELLS

Cochran and Schaffter Will Move Their Big Drill From Hollister to Kimberly—Townsite, Company to Erect Fine Business Block.

KIMBERLY, Idaho, May 26.—F. C. Woodbury family, near Thursday from Grohman and they have moved into their house recently purchased from Will Newby...

A nice write-up of Kimberly—including a cut of the new bank building—appeared in last week's edition of the Statesman.

The oratorical and declamatory contest among the scholars was held Thursday night. A medal was awarded to the winner among the boys and to the winner among the girls.

The Kimberly baseball team has received its new suits, balls, bats, etc., and is now ready for work.

C. F. Romig of Rock Creek was here Saturday on business. He has been drilling a well on his place and has changed the name of his dry homestead.

H. D. Scott has returned from a business trip on Monday. He has made a note to leave for Utah where he will engage in business.

W. F. Breckon has been assisting in involving the Hogan stock of merchandise in the Kimberly market.

Mr. Beachamp is erecting a nice cottage on his ranch about four miles south of Kimberly.

Mr. Perry has built a temporary house on his tract just purchased on Burlington, and will move in until, when he expects to erect a permanent house.

C. Culver has erected a house on the school section a mile north of Kimberly and is having a lot of brush taken off the land.

The next meeting of the Ladies' Pioneer club will be held the first Thursday afternoon at the home of Mrs. Hummel.

Sam McAdams is building a new residence on his tract in Southeast Kimberly just bought of Frank Durston.

Mr. Hess has a fine ranch two miles south of Kimberly. He offered to take \$150 per acre for 10 acres of land without any improvements.

Mr. Sveringer has opened a new hardware shop at the old location at the corner of the drug store and is now ready for business.

be a fine building and quite a credit to Kimberly. Martin Sullivan, W. S. Starr, J. D. Morrill and other shippers have sold their produce...

ADVERTISED LETTER LIST

List of letters remaining unclaimed in the Twin Falls postoffice for the week ending May 24, 1909. Parties calling for these letters will please send to the postoffice.

The oratorical and declamatory contest among the scholars was held Thursday night. A medal was awarded to the winner among the boys and to the winner among the girls.

The Kimberly baseball team has received its new suits, balls, bats, etc., and is now ready for work.

C. F. Romig of Rock Creek was here Saturday on business. He has been drilling a well on his place and has changed the name of his dry homestead.

H. D. Scott has returned from a business trip on Monday. He has made a note to leave for Utah where he will engage in business.

W. F. Breckon has been assisting in involving the Hogan stock of merchandise in the Kimberly market.

Mr. Beachamp is erecting a nice cottage on his ranch about four miles south of Kimberly.

Mr. Perry has built a temporary house on his tract just purchased on Burlington, and will move in until, when he expects to erect a permanent house.

C. Culver has erected a house on the school section a mile north of Kimberly and is having a lot of brush taken off the land.

The next meeting of the Ladies' Pioneer club will be held the first Thursday afternoon at the home of Mrs. Hummel.

Sam McAdams is building a new residence on his tract in Southeast Kimberly just bought of Frank Durston.

Mr. Hess has a fine ranch two miles south of Kimberly. He offered to take \$150 per acre for 10 acres of land without any improvements.

Mr. Sveringer has opened a new hardware shop at the old location at the corner of the drug store and is now ready for business.

Mr. Black of the firm of Dodson and Black, who has been assigned to the contract for work in erecting the new bank building and put up their bond for \$8000.

Notice for Publication—Final Proof. I, Joseph R. Conway, of Twin Falls, Idaho, who made entry No. 2774 and 1987, under the provisions of an act of the legislature of the state of Idaho, commonly known as the "Carey act," approved March 2, 1899...

Notice for Publication—Final Proof. I, Daniel E. Myers, of Buhl, Idaho, who made entry No. 2035, under the provisions of an act of the legislature of the state of Idaho, commonly known as the "Carey act," approved March 2, 1899...

Notice for Publication—Final Proof. I, James Monroe, of Buhl, Idaho, who made entry No. 1510, under the provisions of an act of the legislature of the state of Idaho, commonly known as the "Carey act," approved March 2, 1899...

Notice for Bids. Notice is hereby given that sealed proposals will be received by the board of county commissioners, up to and including June 15th, for the construction of a new fire station...

Notice for Publication—Final Proof. I, Edward E. Babcock, of Twin Falls, Idaho, who made entry No. 1901, under the provisions of an act of the legislature of the state of Idaho, commonly known as the "Carey act," approved March 2, 1899...

Notice for Publication—Final Proof. I, Theodore W. Weir, of Buhl, Idaho, who made entry No. 2125 and 2120, under the provisions of an act of the legislature of the state of Idaho, commonly known as the "Carey act," approved March 2, 1899...

Notice for Publication—Final Proof. I, Theodore W. Weir, of Buhl, Idaho, who made entry No. 2125 and 2120, under the provisions of an act of the legislature of the state of Idaho, commonly known as the "Carey act," approved March 2, 1899...

Notice for Publication. Notice is hereby given that on the 15th day of June, 1909, at Twin Falls, county of Twin Falls, state of Idaho, before George B. Fraser, U. S. Commissioner, proof will be submitted of the completion of certain domestic purposes...

Notice for Publication—Final Proof. I, George L. Evehl, of Buhl, Idaho, who made entry No. 2149 and 2369 A, under the provisions of an act of the legislature of the state of Idaho, commonly known as the "Carey act," approved March 2, 1899...

Notice for Publication—Final Proof. I, Carl C. Canine, of Twin Falls, Idaho, who made entry No. 2442, under the provisions of an act of the legislature of the state of Idaho, commonly known as the "Carey act," approved March 2, 1899...

STOCKHOLDERS MEETING. To the stockholders of the Twin Falls Investment Company, Ltd. Notice is hereby given that a meeting of the stockholders of the Twin Falls Investment Company, Ltd. will be held at the office of said company at Twin Falls, Idaho, on the 15th day of June, 1909...

Notice for Publication—Final Proof. I, Daniel E. Myers, of Buhl, Idaho, who made entry No. 2035, under the provisions of an act of the legislature of the state of Idaho, commonly known as the "Carey act," approved March 2, 1899...

Notice for Publication. Notice is hereby given that on the 15th day of June, 1909, at Rock Creek, county of Twin Falls, state of Idaho, before George Fraser, U. S. Commissioner, proof will be submitted of the completion of certain domestic purposes...

Notice for Publication. Notice is hereby given that on the 15th day of June, 1909, at Rock Creek, county of Twin Falls, state of Idaho, before George Fraser, U. S. Commissioner, proof will be submitted of the completion of certain domestic purposes...

Notice for Publication. Notice is hereby given that on the 15th day of June, 1909, at Rock Creek, county of Twin Falls, state of Idaho, before George Fraser, U. S. Commissioner, proof will be submitted of the completion of certain domestic purposes...

Notice for Publication. Notice is hereby given that on the 15th day of June, 1909, at Rock Creek, county of Twin Falls, state of Idaho, before George Fraser, U. S. Commissioner, proof will be submitted of the completion of certain domestic purposes...

Notice for Publication—Final Proof. I, George L. Evehl, of Buhl, Idaho, who made entry No. 2149 and 2369 A, under the provisions of an act of the legislature of the state of Idaho, commonly known as the "Carey act," approved March 2, 1899...

Notice for Publication—Final Proof. I, Carl C. Canine, of Twin Falls, Idaho, who made entry No. 2442, under the provisions of an act of the legislature of the state of Idaho, commonly known as the "Carey act," approved March 2, 1899...

Notice for Publication—Final Proof. I, Carl C. Canine, of Twin Falls, Idaho, who made entry No. 2442, under the provisions of an act of the legislature of the state of Idaho, commonly known as the "Carey act," approved March 2, 1899...

Notice for Publication—Final Proof. I, The D'Ingramm, of Buhl, Idaho, who made entry No. 2125 and 2120, under the provisions of an act of the legislature of the state of Idaho, commonly known as the "Carey act," approved March 2, 1899...

Notice for Publication—Final Proof. I, Daniel E. Myers, of Buhl, Idaho, who made entry No. 2035, under the provisions of an act of the legislature of the state of Idaho, commonly known as the "Carey act," approved March 2, 1899...

Notice for Publication. Notice is hereby given that on the 15th day of June, 1909, at Rock Creek, county of Twin Falls, state of Idaho, before George Fraser, U. S. Commissioner, proof will be submitted of the completion of certain domestic purposes...

Notice for Publication. Notice is hereby given that on the 15th day of June, 1909, at Rock Creek, county of Twin Falls, state of Idaho, before George Fraser, U. S. Commissioner, proof will be submitted of the completion of certain domestic purposes...

Notice for Publication. Notice is hereby given that on the 15th day of June, 1909, at Rock Creek, county of Twin Falls, state of Idaho, before George Fraser, U. S. Commissioner, proof will be submitted of the completion of certain domestic purposes...

Notice for Publication. Notice is hereby given that on the 15th day of June, 1909, at Rock Creek, county of Twin Falls, state of Idaho, before George Fraser, U. S. Commissioner, proof will be submitted of the completion of certain domestic purposes...

Notice for Publication—Final Proof. I, George L. Evehl, of Buhl, Idaho, who made entry No. 2149 and 2369 A, under the provisions of an act of the legislature of the state of Idaho, commonly known as the "Carey act," approved March 2, 1899...

Notice for Publication—Final Proof. I, Carl C. Canine, of Twin Falls, Idaho, who made entry No. 2442, under the provisions of an act of the legislature of the state of Idaho, commonly known as the "Carey act," approved March 2, 1899...

Notice for Publication—Final Proof. I, Carl C. Canine, of Twin Falls, Idaho, who made entry No. 2442, under the provisions of an act of the legislature of the state of Idaho, commonly known as the "Carey act," approved March 2, 1899...

FOR SALE. FOR SALE—LOTS: 150 and up wards. See terms. For further information see Ad. No. 220.

FOR SALE—A good quantity of milk at Twin Falls Nursery. FOR SALE—Baked Apples, 3000 cases. Inquire: John C. Galt, 3000 cases. Inquire: John C. Galt, 3000 cases.

FOR SALE—A fine pair of deer FOR SALE—A fine pair of deer FOR SALE—A fine pair of deer FOR SALE—A fine pair of deer FOR SALE—A fine pair of deer

FOR RENT. FOR RENT—Three-room cottage in city; furnished for housekeeping. Inquire at 125 S. 10th St.

FOR RENT—Two-room house at \$7 per month; corner of Fourth street and Fifth avenue east. Inquire next door.

FOR RENT—35 acres on Blue Lakes boulevard, one-half mile from town; good land and good house; will rent cheap. Inquire of Mrs. O. Day, Twin Falls, Idaho.

Notice for Publication—Final Proof. I, Marcus C. Ware, of Buhl, Idaho, who made entry No. 2401, under the provisions of an act of the legislature of the state of Idaho, commonly known as the "Carey act," approved March 2, 1899...

Notice for Publication—Final Proof. I, Henry F. Sandhagen, of Buhl, Idaho, who made entry No. 2125 and 2120, under the provisions of an act of the legislature of the state of Idaho, commonly known as the "Carey act," approved March 2, 1899...

Notice for Publication. Notice is hereby given that on the 15th day of June, 1909, at Rock Creek, county of Twin Falls, state of Idaho, before George Fraser, U. S. Commissioner, proof will be submitted of the completion of certain domestic purposes...

HAGERMAN

The Capital of the most favored valley in Idaho

The Palisades of the Gem State

Townsite Opening, Saturday, June 5

Choice of lots to be determined by drawing similar to the procedure under the Carey Act

HAGERMAN

In addition to the lot sales, there will be placed on the market tracts of from one to ten acres of the richest fruit land adjoining the townsite. An inch of water will be furnished for every acre sold.

HAGERMAN

will have a gravity system of the purest spring water. No other town in the state is so blessed in this respect. It will also have a telephone system, electric light and power and an electric railway connection. Daily stages to and from Bliss and Wendell make close connections with all trains. Ample accommodations for the public. A hotel to cost \$40,000 will be built.

HAGERMAN

is located in the heart of the most beautiful valley in Idaho, beginning with the famous Thousand Springs and terminating with the turbulent Malad, the greatest trout stream in the state.

HAGERMAN

is a tested fruit section, producing peaches, apricots, pears, apples, plums and all kinds of small fruits. It is the earliest producer in southern Idaho, being well sheltered. It has a superabundance of water, coming from mammoth springs of which there are thousands in the valley.

Write to us for literature. You should have a map from which to make your selections before the drawing.

ADDRESS ALL COMMUNICATIONS TO

ORCHARD INVESTMENT CO.

HAGERMAN, LINCOLN COUNTY, IDAHO.

Cambronne Registered Percheron Stallion

Bred by Chevalier, imported by Dunham & Fletcher, Wayne, Ill. Foaled April 29, 1904. Jet black with star on forehead. Weight 1800. This horse is stronger in brilliant blood than any animal ever imported to this country, tracing back to the famous Brilliant on both sire and dam's side. Will make the season at the Farmers Real Estate & Livestock Co's barn, Twin Falls, Idaho.

NICK SMITH, Owner.

GOVERNMENT LAND Now Open for Entry Under the Carey Act

Irrigated at low cost. To reach land: Go to Shoshone, via Biggs, on the O. R. & N. Ry.; thence by stage, via Madras, to Bend, Oregon. Write to

Deschutes Irrigation & Power Co.

BOX 2, BEND, OREGON

for application blanks and booklet.



"PEACOCK"
Rock Springs
COAL

Solves the Cooking and Heating Problem.

FILER COAL CO.

EXCLUSIVE AGENTS.

LUMP AND CRACKLE COALS, ANTHRACITE AND SMITHING COAL

EQUIPMENT FOR THE FILER WELL

COMPANY PURCHASES MOTOR AND PUMP.

Plant Will Have a Capacity of 400 Gallons Per Minute — Stand Pipe Will Be Erected and Water Mains Laid in Town.

FILER, Idaho, May 28. — The Filer Development and Waterworks company has ordered a 20-horsepower motor and a pump with a capacity of 400 gallons per minute, also a complete line of machinery for pumping purposes to be installed at the deep well south of the townsite. The machinery was purchased from the Falkbank, Morse Co. of Salt Lake City at a cost of \$1000. The company is figuring with a number of wood pipe firms, but has not as yet placed an order for the water pipe. The main pipe will be eight inches in diameter. The system when completed will afford a pressure of 100 pounds to the square inch. The board of directors has decided it will be impossible to complete the system with local capital and it is their intention to try and interest eastern capital, and to devote their best efforts to carrying out their plans and will put in a complete water system, one that will last the town for years to come. Now that the company has been successful in securing a ample supply of water, it is able to install the pumping machinery and stand pipe, there should be no difficulty in securing sufficient funds for the completion of the system.

The best entertainment the Filer people have had an opportunity to attend for some time was that given by the Blackwell-Houghton Chautauque company in the Johnson hall Saturday evening under the auspices of the Filer Baseball club. Although but little advertised, the house was packed. Both Messrs. Blackwell and Houghton proved themselves to be artists in their chosen profession and from the time the curtain rose at 8:30 every one seemed deeply interested until the close of the program, which lasted about two hours. The baseball boys received half the door receipts which netted them a nice little sum. The boys are to be congratulated on securing this first-class company to come to Filer.

Director C. D. McKinlay, while making his usual trip in the Sucker that country a few days ago, came to a farm house to borrow a shovel. Finding no one at home he helped himself and started out to his work. On his way through the barnyard he

killed the animal. As he journeyed on he met Mrs. Dave Jinks at whose place he had borrowed the shovel and also where he had done his daily work. Upon informing her that he had saved her chickens from the ravages of a badger, he soon found he had made no friends with the children and was as such here as he thought he was, for the badger on which he had used the shovel so effectively, was captured when young and raised a pet and was a great favorite for the children.

Rev. Sherman Ludlow, pastor of the Memorial church of this city, announces that the dedication of the new church will take place Sunday, May 30th at 11 o'clock a. m. Presiding Elder Rev. H. J. Pontius of Salem, Oregon, will conduct the services. The new church is one of the finest in the country and one that both the congregation and the town should be proud of.

Dease Beckman, who recently arrived from Lomont, Colo., has accepted a position with the Nibley Channel Lumber company of this city and will locate here permanently.

J. W. Craven and W. W. Humphrey of Twin Falls were in Filer Tuesday. William Harris and Miss Alice Carman drove over to Twin Falls Tuesday.

The Filer Mutual Telephone company is busy this week setting poles about town for the new line. The work is being superintended by S. H. Ludlow.

M. G. Hibley was a passenger to Twin Falls Tuesday.

Ed Corum, who spent the winter in Oregon, where he has large milling interests, returned to Filer last week. Mr. Corum has a fine ranch south of the city and will make his home there in the future.

Mrs. George K. Johnson left Friday evening of last week for Piqua, Ohio for an extended visit with friends and relatives of that place.

The baseball park fence is completed and is this week being decorated by some very artistic artists of the different merchants in Filer.

D. M. Lyndal has just completed a nice cottage on Sixth street and last week moved his family in from the Crocker ranch, north of town.

The game which was to have been played with Milner on the local diamond last Sunday was called off on account of Saturday's rain which made the grounds too muddy for playing.

H. G. Mangum and Wm. Hows drove to Twin Falls Tuesday.

Mrs. L. Webster has moved into the Fruit house, corner of Midway and Union streets.

C. J. Wolfinger of Struhs, Mich., arrived in Filer last Saturday and will spend a week visiting his sister, Mrs. A. A. Thum. Mr. Wolfinger expects to journey on to the coast before returning to Michigan.

Quite a number from Filer attended

For Bargains in Real Estate SEE THE CITY REALTY CO.

A FEW OF THE MANY GOOD SNAPS

Choice Residence Lot, \$525; \$150 cash.
Choice Business Lot, \$1500; 1-3 cash.
Shoshone St. Business Lot, \$2000; 1-5 cash.
40 acres, 3-4 mile from Twin Falls, \$112.50 per acre.
Good Fruit Ranch, \$36.00 per acre.

Call on us for Salmon River Land Relinquishments
CITY REALTY CO.

Evans Potato Planters

The planter that gives satisfaction.

We have them; come and look at them

MILWAUKEE

Binders, Mowers and Hay Rakes---The best the market affords

STUDEBAKER

Wagons, Buggies and Hacks---50 years the standard

Harness, Tents and Machine Extras

NOTHING BUT THE BEST

C. O. MEIGS

PHONE 133

TWIN FALLS NEWS

Published every Friday, by THE NEWS PUBLISHING COMPANY, TWIN FALLS, IDAHO.

Subscription Rates: One Year, \$4.00; Six Months, \$2.50; Three Months, \$1.50.

Entered as second-class matter, December 10, 1904, at the postoffice at Twin Falls, Idaho, under Act of Congress of March 3, 1879.

Notice to Power and Light Consumers: Current will be shut off from Shoshone falls plant for two days and two nights, beginning about the middle of next week.

Impressed With The Gem State: Visitor from Puget Sound is enthusiastic. Appreciates the Wonderful Development Due to the Operation of the Carey Act, and Pays a Deserved Compliment to Twin Falls.

The article on water supply, by Mark M. Murtaugh, which appears in this issue of the News, should be carefully read by every citizen of Twin Falls. The water question is one in which every citizen is vitally interested.

In selecting William Cheek to take charge of the Twin Falls exhibit at the Alaska-Yukon-Pacific exposition, the county commissioners acted wisely.

A mass meeting will be held in the Commercial club rooms this evening to consider the condition of the Twin Falls baseball club and Athletic association.

Baptist Conclave June 10-13: East Idaho Baptist Association will meet in the city of Twin Falls, Idaho, on June 10-13 inclusive.

FOR SALE - Fine large rooming house, centrally located; doing good business. See Billwell Bros.

WANTED - Position on ranch by man and wife. Address E. K. Hicks, Waverly Hotel, Twin Falls, Idaho.

AN AUTOMOBILE to trade for farm or city property. Hill & Taylor, Twin Falls, Idaho.

Notice to Power and Light Consumers: Current will be shut off from Shoshone falls plant for two days and two nights, beginning about the middle of next week.

Impressed With The Gem State: Visitor from Puget Sound is enthusiastic. Appreciates the Wonderful Development Due to the Operation of the Carey Act, and Pays a Deserved Compliment to Twin Falls.

The following from the Tacoma Ledger tells of the impression Idaho made on a Puget sound man.

"I have been in Idaho since May 1 taking lessons in our beautiful region we think Puget sound, our Yakima and Wenatchee, our Kootenai and our wheat fields on the east side, our harbors and our mountains are the north and south coast, but they are not the whole thing.

"I only covered a few of the valleys, with 10 days in beautiful Boise, where you can learn the history of the north and north along the route of the Oregon Short Line.

"It is not Boise, with her friendly shade and trees in the capitol grounds planted by the 'mighty lion hunter' President Harrison, that surprises the visitor, but irrigation projects and most of all those built by private capital.

"I am not Boise, with her friendly shade and trees in the capitol grounds planted by the 'mighty lion hunter' President Harrison, that surprises the visitor, but irrigation projects and most of all those built by private capital.

"Our Washington is doing her share in this empire building. Of the first 1000 men who filed on when the Twin Falls territory was put on the market 434 were from Washington.

At the work of today, the Pacific exposition, as an exhibitor store windows. In one I noticed 10 girls are to be ticketed free to and from; security about the entrance of the crowd to the exhibit.

Over in Oregon: "There is something in the air across the line in Oregon, leaving the Harman road into the stock country beyond, one gets an idea of what is here.

Mark M. Murtaugh: Consulting Hydraulic and Construction Engineer. TWIN FALLS, IDAHO. SALT LAKE CITY, UTAH.

STRONG COUNCIL IS ORGANIZED: By the Knights of Columbus in Twin Falls. Twin Falls Council No. 1416.

Notice for Publication - Final Proof. I, Frank D. Bradley, of Buhl, Idaho, who made entry No. 2310, under the provisions of an act of the legislature.

MANY CASES ON CALENDAR: (Continued from Page 1.) Debt; W. P. Guthrie, attorney for plaintiff; Hall & Larsen, attorneys for defendant.

J. E. Schooler's Agency: Third Floor Overland Bldg., BOISE, IDAHO.

STAR RESTAURANT: Best Meal in the City for 25 cents.

Professional Cards: SWEELY & SWEELY, Attorneys at Law, Practice in all Courts, TWIN FALLS, IDAHO.

S. H. HAYS, Attorney at Law, 821 Main Street, BOISE, IDAHO. Twelve Years' Experience.

J. M. WISE, Lawyer, Practices in all courts and before land department in Washington, D. C.

J. E. HAYES, Civil Engineer, Phone 73, TWIN FALLS, IDAHO.

GRANT A. CAPRONI, Engineer, Architectural, Structural, Municipal Licensed Surveyor by Examination.

BURTON E. MORSE, Architect, Boyd Block, Twin Falls, Idaho.

ATWOOD FELT COMPANY, Building Contractors, Office and Shop corner Shoshone and Fourteenth Sts.

P. H. HALL, Contractor and Builder, Estimates cheerfully furnished.

BALL BROTHERS, Contractors, TWIN FALLS, IDAHO.

PUBLIC STENOGRAPHER, Parlor Floor, Hotel Rogerson.

Professional Cards: D. W. WEAVER, A. B., M. D., Physician and Surgeon, Office in First National Bank Building.

C. D. WEAVER, A. B., M. D., Physician and Surgeon, Office over Harder's Grocery Store.

DR. ADELLA R. NICHOL, Physician, Phone 28-Black, Afternoon 1st will be found in Bradley-Smith Building.

DR. H. W. CLOUHEK, Physician and Surgeon, Two years resident physician at University of Michigan.

DR. J. R. MORGAN, Physician and Surgeon, Graduate of Northwestern University Medical School of Chicago.

DR. ROBERT N. CUMMINGS, Physician and Surgeon, TWIN FALLS, IDAHO.

DR. JAS. MONROE, Physician and Surgeon, Graduate of Rush Medical School of Chicago.

DR. F. T. BENOIT, Physician and Surgeon, Office in Bradley-Smith Building.

ELMER D. SHADDAY, Physician and Surgeon, OFFICE IN BOYD BLOCK.

DR. JANE SHANK, Osteopathic Physician, First National Bank Building.

Professional Cards: DR. H. T. BILLINGTON, Osteopath, Consultation Free, Office in Stothard Bldg.

DR. ROBERT L. NOURSE, Exclusively Eye, Ear, Throat and Nose, Overland Block, Boise, Idaho.

DR. D. BROWN LEWERS, Dentist, Bradley-Smith Block, Opposite Hotel Perrine.

DR. G. T. HIGGINS, Dentist, Office over Harder's Store, 121 Main Avenue.

H. E. HUNT and CO., Undertakers and Embalmers, Private Ambulance, Open Day and Night.

C. HARVEY SMITH, Architect and Superintendent, Office over First National Bank.

BERG & BYBEE, Civil & Electrical Engineers, Drafting, Blue Printing, Manufacturer's agent for standard power and drilling machinery.

IRENE S. ALLEN, Public Stenographer, Commercial Club, 10 a. m. to 6 p. m.

TWIN FALLS LODGE NO. 23, I.O.O.F., Regular meetings held the first and third Wednesdays in the month.

TWIN FALLS LODGE NO. 23, I.O.O.F., Regular meetings held the first and third Wednesdays in the month.

BREVITIES

... will operate a measuring device in the lateral neck hospital on Saturday, June 5, and will be interested in the measurement of water.

The ladies of the Twentieth Century club will give a reception to the ladies of Twin Falls at the Commercial club rooms on Tuesday, June 1, from 2 to 5 p. m. Everyone will be welcomed.

Special Decoration Day services will be conducted in the Presbyterian church on Sunday by Rev. John G. Walker. At the conclusion of the service the members of the G. A. R. will visit the Twin Falls cemetery and decorate the graves.

At a special meeting on Wednesday evening, the city council passed the preliminary paving ordinance as outlined in last week's News, with the exception that the paving will extend only one block south on Second avenue south, it having been found impracticable to pave that thoroughfare at present on account of the lay of the lots.

Mrs. R. L. Collison died at the family residence in the west of Twin Falls on Sunday, May 23, aged 82 years. The funeral took place on Thursday afternoon from Miller's undertaking parlor. Mrs. Collison came here with her husband from Idaho Falls 12 months ago. She is survived by her husband, brother, sister and parents, all of whom reside here.

Hunt & Co. have received a handsome rubber tired, silver gray ambulance from the Rock Falls Manufacturing Co. of Sterling, Ill. It is a very nice vehicle and a man who likes to ride in style and comfort would appreciate having the opportunity to get the opportunity. It is only one of the many new automobiles that Walker is ordered before the new waterworks franchise was granted.

J. K. Mullen, O. L. Malo and J. E. O'Conner of Denver, and Frank Hotel and C. M. Hotel of Fort Collins, Colo., were in Twin Falls on Wednesday and Thursday, looking over the country. They were piloted by Gus Vogeler. The visitors were astonished at the development. Mr. Mullen is deeply interested in Twin Falls, being the principal stockholder in the Twin Falls Milling & Elevator Co. He was very well satisfied with the appearance of the crops. Mr. Mullen said the season was backward in all agricultural localities.

Rev. and Mrs. A. Chamberlaine, formerly of Blackfoot, Idaho, arrived in Twin Falls the end of last week expecting to stay on a reside here. They were greeted with a most enthusiastic reception by the church people, who had for some weeks been looking forward to their coming. This reception was of such a nature as to leave no doubt in the minds of the reactor and his wife regarding its sincerity. A large number of the church people gathered at the home of Mr. and Mrs. R. M. McCollum and from there went in a body to the home of Mr. and Mrs. George Sprague, where Rev. and Mrs. Chamberlaine are staying. Each person was laden with some useful present, such as groceries, provisions, etc. It proved a most joyful visit to the reactor and his wife. It is hoped that the new rectory will be completed in about 10 days.

Three highly desirable young citizens made their appearance in Twin Falls this week. Their advent was productive of great joy in many families, and that they may live longer and prosper is the hope of all. On Sunday, May 23, the hearts of Mr. and Mrs. W. C. Chisham were saddened by the arrival of a daughter. The little miss weighs 11 pounds and both she and her mother are in excellent health. Mr. and Mrs. T. H. Seavers were made happy on Tuesday, May 25, by the birth of a bouncing daughter. Mrs. Seavers and the baby are doing nicely. Bill and Joe cannot understand the situation as yet. Mr. and Mrs. T. J. Woods are receiving many hearty congratulations on the birth of a daughter, which occurred on Tuesday, May 25. Mrs. Woods and the baby are in splendid health but nobody will risk riding with Tommy Wood in his new runabout for a while. He has walked over the sidewalk several times but is gradually coming back to earth.

Montaville Flowers

IN THE **LITTLE MINISTER**

FRIDAY, JUNE 4TH

Direction Twin Falls Lecture Course.

Tickets \$1.00---On Sale at Bedford's Drug Store.

The Florsheim SHOE

CONSERVATIVE?

Yes---And stylish too. The Cambridge is distinctively the selection of the man of quiet taste. The full weight sole is ample protection for Fall and Winter Wear, and the leather lining insures warmth and comfort.

A real straight last that is shape retaining. Made in all leathers, most styles \$5.00

ELDRIDGE'S

The Cambridge

Mr. and Mrs. Leonard Body and baby took the train for Boise last night, where they will visit with relatives and friends.

Marriage licenses were issued this week to John B. Bierman of Buhl and Miss Mathilda A. Scholedon, and Alvin Harper of Alaska and Miss Frances B. P.

The W. C. J. will hold its regular monthly meeting as usual in the basement of the Methodist church building June 1, 1909, at 3 p. m. A full attendance is desired.

John Macaulay of Anacoda, Mont., and M. J. Macaulay, cashier of the United Mine in Butte, father and brother of Charlie Macaulay, are here this week on a visit.

Divine services will be held at the Episcopal church on Sunday, May 30, at 11 a. m. and 8 p. m. Sermons by the rector, Rev. Chamberlaine. Special music by large vested choir.

J. W. Banbury was over from Castle Rock ranch on Wednesday. He is preparing to put in a power plant on the ranch, taking water from some of the many springs which flow from the side of the canyon above the lake on the upper end of the property. It will require very little work to divert enough water to generate sufficient electrical energy for light, power and heat. Mr. Banbury will leave for Colgate next week to buy the machinery.

Frank Benoit and P. B. Johnson have commenced the manufacture and sale of several brands of table water made from the water obtained from Mr. Johnson's deep well south of town. Wina Vina, Chocolate Cream and Golden Mist are the leaders. As the well water comes from a depth of 240 feet below the lava capping and is absolutely free from contamination, the new product is perfectly pure and desirable for family use.

SHIPMENTS FROM HANSEN CONTINUE

HAY AND POTATOES GO OUT BY THE CARLOAD.

Ben Walton Secures Contract for One Mile of Grade on the Southern Branch Railway and Has Established Camp at Hoilister.

HANSEN, Idaho, May 26. — Mrs. Ezra Williams returned Tuesday from a visit with friends at Milton, Oregon. Born to Mr. and Mrs. H. L. Amberg on May 15, 1909.

W. H. Brown, who has been quite ill, is able to be around again.

Still the shipping continues from Hansen. F. M. Trowe sent a car of hay to the Gooding market Saturday. Ed W. Smith sold a car of potatoes Friday, and R. B. Roberts is baling and shipping a carload of hay a day.

Gene Brown of Rupert, vice Rinear of Chesaw, Wash., is visiting his father-in-law, J. M. Shiver, west of town. He is well pleased with this country and expects to locate somewhere in the vicinity.

The Ladies' Aid society of the Presbyterian church will meet at the home of Mrs. J. Cleveland on Wednesday, June 9. All are cordially invited to attend this meeting.

Rev. J. D. Johnson of the American Sunday school union is in Hansen this week looking into the condition of the Sunday schools in this section. He went to Rock Creek Sunday.

Among those who attended the dedication services of the Methodist church in Twin Falls last Sunday were Mrs. G. L. Redhead, Mrs. H. La Courne, aunt daughter, Miss Merce, Miss Ethel Smith and H. C. Seranotto. Ben Walton left Tuesday for Hoilister, where he has a camp established and has the contract for a mile of construction work on the new railroad being built through that section of the country.

The Weeter Lumber Co. received three carloads of lumber this week. Considerable building is being done in Hansen and the surrounding country this summer.

Don't forget the social evening, provided with good music and good speeches, to which you are invited by the local union of the Hansen farmers on Wednesday evening, June 2.

E. P. Hinton has been on the sick list this week, but we are glad to report that he is on the mend.

Quite a number of Hansen people enjoyed the declamatory contest by the Kimberly high school Thursday evening as well as the play put on by the school on Friday evening.

John Walton, accompanied by his sister, Mrs. W. P. Jones of Murtaugh, were Twin Falls visitors Tuesday of this week.

Miss Trout of Burley was a caller in Hansen between trains Wednesday.

Have you seen the fine new suits the Hansen baseball boys are sporting? They expect their luck to change now, so look out Murtaugh, when next you cross bats with them. W. Gode went to Twin Falls Saturday on business.

Rev. Archer will preach next Sunday at 3 p. m.

50,000 Acres of Land.

To be opened for settlement under the Carey act at Shoshone on June 8th. Reduced rates in effect via Oregon Short Line June 3, 6, 7 and 8, limit June 10th. For descriptive literature address D. E. Burley, Gen. Pass. Agt., Salt Lake City, Utah.

Money to lend on improved farms near Twin Falls. Henry J. Wall.

If you are contemplating building it will pay you to get prices from us. **ROBE LAKE LUMBER CO.**, just south of O. S. L. depot.

GEORGE B. FRASER, U. S. Commissioner, Home and General Land and stone entries and proofs News Office, Twin Falls, Idaho.

Legal blanks of all kinds at the News-office.

DRY FARMERS ARE CHEERED BY RAIN SHOWERS GIVE ASSURANCE OF GOOD CROPS.

Plenty of Snow in the Hills and Dry Creek is Carrying a Heavy Flow of Water — Jim Bower Strikes Good Flaw at Depth of 180 Feet.

POVERTY FLAT AND BRONCHO, Idaho, May 27.—The silvery drops are trickling down upon the "dry farmers" and their broad fields. The soil has retained sufficient moisture to bring all crops up, notwithstanding the scorching winds that have prevailed for the past few days. The show that is in progress a dry crop is insured, and all the "dry landers" are in good spirits and on the high to prosperity.

G. Wilson of Twin Falls passed through the flat en route to Oakley Wednesday.

F. Terrill is loading out on his way this week, having two trailers in operation on his ranch.

Louis James, the house mover, was here last week taking a shanty from the flat into Kimberly.

A. H. Derringer is putting down a clistem on his ranch with a 100-barrel rig.

Professor G. C. Oaks hauled out a load of material to further improve his ranch. On reaching his ranch he found an irrigation ditch in front of the house, and was so glad to find it. The heavy flow of water in Dry creek had extended to the sagebrush and some of the "dry ranchers" proceeded to save the water and turn it onto the plowed fields.

J. E. Bower is baling and loading his hay on the cars this week.

F. Terrill returned Sunday from his horse ranch up in the hills. He reports plenty of snow up there yet and while out he experienced some cold and arctic weather.

Judge Medley reports the sale of several fish and game licenses during the week.

J. C. Medley is branching out extensively in the dairy business and is shipping his product to the Twin Falls creamery. This is the proper place, where so much good feed is going to be raised. The monthly pay check will go a long way toward defraying the expenses of the ranch.

On Saturday evening a pleasant surprise was given Mr. and Mrs. Baas in their new home near the warm springs. The evening was spent in dancing and card playing which a sumptuous repast was served. Mrs. A. H. Derringer and Mrs. F. J. Terrill were responsible for the success of the party.

The drillers on Mr. Bower's 10-inch well are making good progress. They have reached the depth of 180 feet and are now flowing. The new strike does not have any effect on the flow of the five-inch well. Mr. Bower states that the temperature of the water is about 110 degrees Fahrenheit. He is using it for irrigation purposes and finds that it is much superior to the cold water of the creek. Mr. Bower has a force of men panning and prospecting on his house and will soon have it ready for occupancy. Newman and Lake are doing the work.

The farmers out here get all tangled up when we go to town; too many trains; too much rush and jam, but what else might we expect. Talk in this respect is not new. There is the senate and Brady in the governor's chair, and the Twin Falls tract with its tributaries the talk of the nation. Get up on a Pan and we will grab some more brush.

The gentleman from Twin Falls who attempted to run his auto car out to Portland, Oregon, and back, for whom he was going and backed out for 3000 yards will get his name mentioned hereafter if he does not cover up his track and refrain from breaking down our luxurious growth of sagebrush.

SERVICES WERE IMPRESSIVE

Splendid Assembly at Dedication of Methodist Church.

Twin Falls has another remarkable achievement to its credit in the raising of \$10,627.46 at the Methodist dedication services Sunday. Considering the size of the city and the financial pressure under which these people have been, the raising of such a sum was a noteworthy event. It was with marvellous persistence that several thousand dollars of the amount named had already been pledged and was ready to be reported on dedication day. Without the careful advance planning and tireless work of Rev. Parker and his co-workers the victory of Sunday could hardly have been won.

The lots and church, complete and furnished, cost \$18,200.

Who would have dreamed that a Twin Falls audience would listen with rapt, eager attention for a solid hour and a half to a sermon? Yet that is just what happened Sunday. The Rev. Dr. George W. Barnes, preacher of the Rocky mountains and the west, charmed the people with his eloquence. With the logic of a Paul, he convinced them of the reasonableness of belief in eternal life, and roused them to enthusiasm in support of a society for the propagation of such a belief. The sweet and lovable, yet with marvellous persistence of the old prophet was irresistible and the people poured forth their money as water. "I never saw anything like it" was the universal comment.

In the afternoon was held a platform meeting addressed by the various pastors of the city. In the evening the Rev. George W. Barnes, district superintendent, proscribed to a crowded house.

After the evening sermon the church was decorated with the simple and impressive ceremony provided in the Methodist discipline.

The music of the day, thoroughly enjoyed by all and in aid of the day's program, was sung by the two choirs; by the men's choir

under Mr. Thomas at the forenoon and afternoon services, by the junior choir under Dr. Weaver at the evening service. At the forenoon service Mrs. C. A. McMaster very pleasantly rendered a solo, "A Dream of Paradise." On Monday evening Dr. Hill again delighted our people with his eloquence in "The Boys of '61 to '65; the Sons of Them." The lecture was attended by the men McCook Post, G. A. R. in a body. The old warrior knows how to play upon the hearts of his people. He knows in what tender love and appreciation we hold the veterans of the '60's. At the close of the lecture they were called about the chancel, and "right about faced" to the audience who gave them the Chatauqua salute, while everybody sang "America." Dr. Hill then called for the wives of soldiers, read for their sons and daughters. What with the patriotic music and the stirring eloquence of Hill the people could hardly contain themselves, but now, to cap it all, he called for the men and daughters of Confederate soldiers, several of whom responded. By this time the people had other uses for their handkerchiefs than to wave salutes.

SAVE MONEY and send your old Stetson hats and Panamas to the O. K. Hattery, 1013 Idaho street, Boise, and have them cleaned and blocked. Work guaranteed. Mail orders given prompt attention.

The Cadillac 30-horsepower \$1400 five-passenger car has every quality possessed by any car of the same capacity, regardless of price.

WE MAKE FARM LOANS

On three years time, subject to contract with Land and Water Company.

The Commercial & Savings Bank

L. A. WARNER, Cashier.

WANTED

100 Head of Stock to Pasture on Timothy and Alfalfa.

Woven wire fence; sale for horses.

Sampson Bros., Hansen, Idaho

LEST YOU FORGET!

That the Twin Falls Lumber Co., Ltd., is the oldest and one of the most reliable lumber yards in the city.

"Their lumber is no better than the best, but better than the rest."

We handle the world-renowned McNurty Paint and Dry Climate Kalsomine. ONCE TRIED—ALWAYS USED.

TWIN FALLS LUMBER CO.

Idaho Carey Act Lands

Snake River Valley--Twin Falls Country

Idaho Irrigation Company's Project

Engineering and Construction Work by J. G. WHITE & COMPANY, Incorporated.

50,000 Acres Will Be Opened by Drawing, Under the Supervision of the Idaho State Land Board

Shoshone, Idaho, June 8th, 1909

Registration Will Be Open June 1st--Closes June 7th, 1909

It Will Pay You to Come to Shoshone, Idaho, and Investigate.

Reduced rates on the O. S. L. and O. R. & N. Railroads. See local agents or write D. E. Burley, G. P. A., O. S. L., Salt Lake, Utah, for particulars.

O. B. Hurtt, Mgr. Land Sales Dept., BOISE, IDAHO.

BETHUNE'S TRANSFER

Office with Wilson & Jenkins, Shoshone street, next to the Hotel Perrine Annex.

Prompt attention given to all orders. Goods carefully handled. First class equipment.

P. O. BETHUNE, Telephone 266-Black

CLOCKS

FOR SEE STAPLETON, The Jeweler and Optician

WHERE QUALITY COUNTS

MAKING READY FOR EXHIBITS... BOISE, May 20. Final arrangements have been completed for Idaho's exhibit at the Alaska-Yukon-Pacific exposition...

As to date, As yet no county has been selected for the exposition... The entire fruit, grain and other exhibit displays at the St. Louis and Portland fairs has been shipped from Boise to Seattle...

NEAT PAMPHLET ON IRRIGATION... Published by the Trowbridge & Niver Company... The pamphlet contains a great deal of valuable information concerning irrigation and the value of irrigated lands...

As to date, As yet no county has been selected for the exposition... The entire fruit, grain and other exhibit displays at the St. Louis and Portland fairs has been shipped from Boise to Seattle...

BALSAlRE Percheron Society of America... Sire Calypso 25017 (44877) by Thodis 25012 (4971) by Besique (19602) by Brilliant III 11110 (2919)... Dam Eloise 20885 by Tripoli 11110 (20034) by Gilbert 5164 (401) by Brilliant 1271 (755)...

Heyburn Brick THE HEYBURN BRICK is now being manufactured by men who have had from ten to thirty years' experience in the BRICK BUSINESS... The Very Best Wire Cut Brick on the market. Daily capacity 30,000. For prices and terms, address HEYBURN BRICK CO. Box 162 Heyburn, Idaho

As to date, As yet no county has been selected for the exposition... The entire fruit, grain and other exhibit displays at the St. Louis and Portland fairs has been shipped from Boise to Seattle...

As to date, As yet no county has been selected for the exposition... The entire fruit, grain and other exhibit displays at the St. Louis and Portland fairs has been shipped from Boise to Seattle...

Don't Drink Intoxicating Liquor But if you must drink, drink the best at The Hotel Perrine Bar H. C. SORENSON & CO., Props. TWIN FALLS, IDAHO

"King Brilliant" The magnificent Percheron stallion. A sure producer. Has sired most of the best colts on the Twin Falls tract... "Bill Taft" Kentucky Mammoth jack. He has the conformation and the size and will produce breadwinners...

FRUIT TREES. General line of fruit trees and plants for the family orchard. We have the finest block of 150,000 apple trees one year old for commercial orchards grown in this country...

PUBLIC SALE. Gooding Sale Stable, Gooding, Idaho, Tuesday, June 1. Being forced to quit business on account of poor health, I will sell the following described stuff...

F. F. JOHNSON, President. S. H. WAYS, Vice Pres. First National Bank of Twin Falls J. M. MAXWELL, Cashier. CAPITAL STOCK \$40,000.00 General Banking Business Transacted Safety Deposit Boxes for Rent. COR. MAIN ST. AND SHOSHONE AVE. TWIN FALLS

Idaho Livestock Co. BUHL, IDAHO Horses of all kinds bought and sold.

EXCURSIONS EAST Oregon Short Line. To Denver, Omaha, Kansas City, Chicago, St. Louis and other points, June 4, 5, 11, 12, 15 and 26th...

Notice to Contractors. Bids will be received for the erection and completion of a two-story brick building in block 7...

Twin Falls Livery & Feed Barn Horses Bought, Sold and Exchanged. New Rigs, Good Teams, Reasonable Prices. Excursions to Falls and Lakes Every Sunday. Special Attention Given to Picnics and Family Parties. Phone 18 GALLIHER & SONS, Props.

IDAHO CAREY ACT LANDS Snake River Valley---Twin Falls Country Idaho Irrigation Co.'s Project Engineering and Construction Work by J. G. White & Company, Incorporated 50,000 Acres will be Opened by Drawing under the supervision of the Idaho State Land Board SHOSHONE, IDAHO, JUNE THE 8th, 1909 Registration Will Be Open June 1st--Closes June 7th, 1909 EXCURSION RATES: Reduced rates will be obtainable from all points on the Oregon Short Line and O. R. & N. to Shoshone, one and one-third fare for the round trip on June 3, 6, 7 and 8 GOOD UNTIL JUNE 16 SPECIAL TRAIN SERVICE: Arrangements have been made for Special Train Service between Shoshone and Dietrich, Shoshone and Richfield for June 6, 7, 8 and 9. This service will be a great accommodation to the large number of people attending the opening. It Will Pay You to Come to Shoshone, Idaho, and Investigate. WRITE C. B. HUIET, Manager Land Sales Department, Boise, Ida.

Accurately Selected Drug Equipment

Every article in our store—drugs, medicines, toilet articles or preparations, perfect rubber goods, or supplies for the sick room, bath room or nursery is selected carefully with a view to buying only the best in each case, not forgetting completeness of assortment.

It matters not what you want from the drug store, you get a perfect satisfaction trading here that costs no more than the doubtful kind.

Do all your drug trading here and you'll know.

Calkins & Booth's
CITY PHARMACY

BIG ATTENDANCE IS ANTICIPATED

AT THE OPENING OF DITTRICH SEGREGATION.

Excellent Arrangements Have Been Perfected for the Drawing and Ample Accommodations Will Be Provided for the Landseekers.

Arrangements for the opening to entry and settlement of the Dietrich tract of 50,000 acres of arable land lying just east of Shoshone, have been completed by C. B. Hurt & Co., Boise, the general sales agents. The opening will be held by the state land board at Shoshone on June 8th next. Registration of those desiring to secure some of these lands will commence on Tuesday next, June 1st, and will continue until the night of June 7th. It is expected that the registration for this drawing will be larger in number and more widely spread than on any previous like occasion in Idaho, and that the entire tract will be filed on by the end of the week of the opening.

Arrangements for the Drawing. There is to be a drawing under the rules established by the state land board for Carey act openings. Parties who register for this drawing will be required to deposit an amount equal to \$125 an acre for the land applied for, with slight additional fee. If, after the drawing, the intending purchaser files on land, the deposit is used as a first payment on the land and water right. However, if there is no entry on lands the deposit is at once returned to the person making it. The amount that must be deposited by the person registering is as follows: On filings of 40 acres, \$131.50; on 80 acres, \$261.50; on 120 acres, \$391.50, and on 160 acres, \$521.50.

When anyone registers a receipt is issued to the person, such receipt being numbered serially. On the day of the drawing the registrar of the state land board will carefully check over the register numbers and deposit small blocks of wood with the same numbers stamped on them in a large barrel churn. This churn is sealed,

and prior to being opened, is revolved in the numbers blocks are thoroughly mixed. At the time of the drawing the churn is opened and a blindfolded person draws the blocks one after another until all are taken from the churn. The first number drawn is the first filing number, and the person holding the receipt with like number has first choice of all the lands opened, and so on until the lands are all taken.

The drawing is under the immediate supervision of the state land board. The method of deciding precedence is the one always followed in Carey act drawings and has the advantage of absolute fairness. A lease has been taken on the Shoshone opera house and the lower floor has been remodeled and will be used as a registry and filing office. The drawing will be held in the open air, unless weather conditions should prove unpropitious, in which event a large tent will be erected. Arrangements have been made with the Oregon Short Line and O. R. & N. railway companies for a one and one-half day trip rate to Shoshone from all points on the two roads. Tickets at these rates being offered on June 3, 6, 7 and 8, good to return on June 9. The Oregon Short Line company will also run special trains from Richfield, on the Wood river branch, to Shoshone, and thence to Dietrich in the center of the tract to be opened, the mornings of June 6, 7 and 8. The train will return to Shoshone at noon for lunch. A run will be made in the afternoon to Dietrich at 1:30, and the train will return to Shoshone and Richfield for the night.

The Oregon Short Line has arranged with the Pullman Car company for the use of Pullmans at Shoshone during the nights of June 6, 7, 8 and 9, so that an excellent night's sleep by persons attending the opening on account of hotel accommodations. Shoshone has two excellent hotels and ample dining and restaurant and other places of entertainment.

Land to Be Opened for Entry. The Dietrich segregation, as it is known, comprises 50,000 acres of exceptionally fine land lying immediately east of Shoshone, and on both sides of the main line of the Oregon Short Line. It is a rectangle six miles from north to south and 12 miles from east to west. On the north boundary of the tract and seven miles east of Shoshone, is located the townsite of Dietrich, which will be thrown open under a Carey act drawing within a few days of the land opening.

There have been a large number of persons who have made a careful examination and classification of the lands to be opened within the past two weeks. The report that the Dietrich segregation embraces the largest compact body of fine land of any of the Carey act propositions in this state. There is at least 35,000 acres of the land lying in a compact body, entirely without rock, and where the slope of the land is generally to the south, the grade being from five to eight feet to the mile, furnishing practically an ideal grade for irrigation and drainage. The land is a soft volcanic ash soil, with a very little alluvial and no alkali. It is covered with giant sagebrush, many of the trees growing to a height of eight or ten feet. In the rainfall of the Dietrich tract is very much greater than at other points in the Twin Falls section of Snake river valley. It is estimated that the water of the tract there is more than half a million acres of the finest grazing land in the state. These grazing lands can never be irrigated, and will always remain as pasturage for the owners of land on the Dietrich segregation.

Agricultural scientists have made a careful study of the soil and climate of the Dietrich lands, and have unanimously reported them to be especially fitted for the production of winter apples, sugar beets, potatoes, field peas, alfalfa and other grasses and all the grains and garden products of the temperate zone. The lands have the same general elevation and characteristic of those immediately surrounding Shoshone, which have been settled and successfully during the past 20 years or more.

The Dietrich tract has long been looked on by the earlier settlers as one of the finest bodies of land in the Pacific northwest, the expense of reclamation being the only thing that has interfered with its settlement many years ago. When the Idaho irrigation company in 1908 decided that its water right on the Big and Little Wood rivers was more than sufficient to furnish water for the lands under its project, the state land board at once requested the segregation of this land under the Carey act. The segregation having been made, a contract was at once entered into between the state and the Idaho Irrigation company for the reclamation of these lands.

Cost of Permanent Water Right. The state engineer reporting that the expense of reclamation would be \$50 an acre, the irrigation company was authorized to charge this amount for perpetual water rights. It was decided that payment of the water right should be extended over a term of about 12 years, as follows:

1st payment at the time of filing \$3
1st deferred payment Dec. 1, 1910 3
2nd deferred payment Dec. 1, 1911 3
3rd deferred payment Dec. 1, 1912 3
4th deferred payment Dec. 1, 1913 4
5th deferred payment Dec. 1, 1914 4
6th deferred payment Dec. 1, 1915 4
7th deferred payment Dec. 1, 1916 5
8th deferred payment Dec. 1, 1917 5
9th deferred payment Dec. 1, 1918 5
10th deferred payment Dec. 1, 1919 6
11th deferred payment Dec. 1, 1920 6

Total\$50
As will be noticed in this list of payments the first four are small, and the amount of payments increase gradually, as the land under cultivation will increase in production. J. C. White & Co., who are the contractors for the Big Wood River project, are now building the great dam for the impounding reservoir on Big Wood river. They have already commenced the work of constructing ditches for the irrigation of the Dietrich lands. These canals which are very large, will have been completed

(Continued on Page 3.)

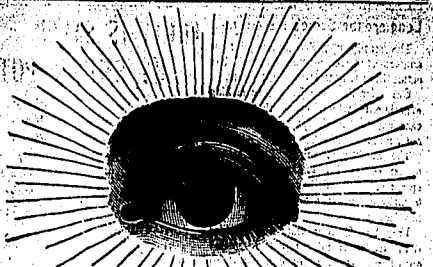

SEE DR. DRAKE

AT THE HOTEL ROGERSON

WEDNESDAY AND THURSDAY, JUNE SECOND AND THIRD

He is making this trip by special request and can only remain two days. He has the latest instruments for measuring the eye, and if you are needing any optical work it will pay you to see him. Ask your neighbors about him. Take him your broken glasses for repairs. Any lens duplicated.

Acclimated Horses for Sale

We run a first-class Feed and Sale Stable
Horses for sale at all times

JOHNSON & CONNER

SEE US AT OUR BARN, NEAR HARDER'S CREAMERY.

Just Tell Them That You
Saw Me
And That I Saw the Wood,
But Tell Them That the
Wood I Did Not Saw.

Sounds somewhat involved. We not only saw the wood, but we also saw the wood. If you ever saw our wood you saw the finest timber that ever went into a stove. What's the use of stewing when you can get a nice, quick fire by using our wood? Save your fuel bill and your temper by buying your wood from us. You will feel better and live longer.

MURTAUGH'S WOOD YARD
TWIN FALLS

Mr. "Dry Farmer"

"Best" Engines are plowing Utah lands for 50 cents an acre.

They are sold on trial and guaranteed. The Salmon River Land & Water Co. is using two of them at Twin Falls.



Best 110 H.P. Engine plowing on ranch of Woodmansee & Webster at Rexburg, Idaho.

Let us ship you one on trial. Our catalogue will interest you.

THE BEST MFG. CO., San Leandro, Cal.
J. H. DAVIS, Mgr.
810 Atlas Block, Salt Lake City, Utah.

Mr. Farmer

I will pay you highest market price for real, chickens, hogs and beef.

INDEPENDENT MEAT MARKET
THE QUALITY SHOP.

JOHN H. GETZ, Prop.
Just West of Postoffice.

The Albert Tract

Joining Kimberly, Idaho, is Now on the Market in Tracts from One Acre to Two and One-Fifth Acres.

- 1 1/2-acre tracts fronting on Main Street \$450.00 to \$500.00 per tract.
- 2 1/2-acre tracts, just north of Electric Mills, at \$625.00 per tract. WATER RIGHTS GUARANTEED.
- 11 acres fronting on Center Street, 1/4 mile from center of town. Size of tracts from 1 acre to 2 1-5 acres. Prices from \$285.00 to \$770.00 per tract.

TERMS: One-Third Cash; Balance on Easy Payments.

For further information see

KIMBERLY REAL ESTATE AGENCY

KIMBERLY, IDAHO

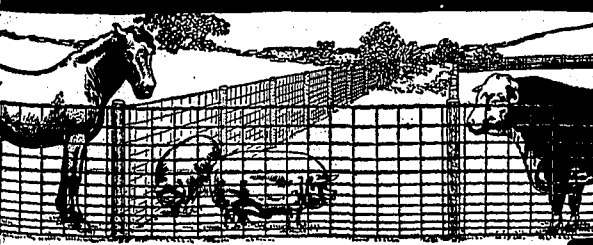

Security For Your Live Stock

Every kind, and for your fields of growing crops, is what you want, and what you have a right to expect, when you buy fence. A fence that a bull can break through or break down is not worth paying good money for. You want weight in the fence you buy, weight enough to turn the heaviest Percheron or skip a "devil" again. Now, it is a fact—and you should know it—that, per running rod, you obtain the most weight in fence that is given in any fence, in the celebrated

AMERICAN FENCE

is made on purpose to be the heaviest, most durable and lasting of any fence at any price. It is made and sold in larger quantities than any other two fences in the world, solely on its merits.

The makers of AMERICAN FENCE own and operate their own iron mines and furnaces, their own wire mills and six immense fence factories. Their product is the acknowledged

STANDARD OF THE WORLD

We can show you this fence in our stock and explain its merits and superiority, not only in the roll but in the field. Come and see us and get our prices.

Twin Falls Hardware Co.

Long ago the Scotch learned this.
The sturdy old Scotchman must be accused at the recent "discoveries" that oatmeal is the best food in the world.
Our scientific men have been making experiments which prove that Americans eat too much fat and grease and not enough cereals.
The Scotchman says: "Look at our nation as proof. The sturdiest, healthiest on earth." Still we have one good point to make. We make better oatmeal than the Scotch.
They buy Quaker Oats and consider it the leader of all oatmeal to be had anywhere. If you are convenient to the store you'll probably buy the regular size package. For those who live in the country the large size family package is more satisfactory. Follow the example of the Scotch; eat a Quaker Oats breakfast every day.

FRUIT IS SAVED BY SMUDGE-POTS
BY ORCHARDISTS IN THE GRAND VALLEY, COLORADO.
Cost of Smudging is 40 Per Acre Per Night After Pots Are Installed—Temperature is Raised From Three to Nine Degrees.
During two or three frosty nights the Colorado grower has saved the fruit crop of thousands of acres of orchards. The crops saved were valued at \$3,000,000.
Dispatches from over the state showed that in some sections the growing season has advanced and smudging, and the crop will be a failure, as a result. But it is certain that next year every horticulturist in the state will have purchased smudge pots and prepared for just such occasions as the recent falling of the mercury.
Valley Was One Big Smudge.
Colorado grower has overcome every obstacle in the way of continuously successful fruit raising. Heretofore the greatest problem was the dropping of the temperature. The smudge pot is not a new thing by any means, having been used for many years in the vineyards of France and being more extensively used in the orange groves of California, where the growers seized upon it as their only means of relief after seven successive crop failures.
Recently 600,000 smudge pots were burning in the Grand valley one frosty night. Volunteers from all walks of life assisted in the preparation of the fruit crop and the whole western slope seemed alive to the necessity for prompt and vigorous action in starting the smudge fire. In many places men worked all night to keep the pots burning; and to the casual onlooker from the high places the sight resembled a mighty army in bivouac.
Grand Junction Report.
A report from Grand Junction, which is in Grand valley, the morning after the heaviest frost, said: "Although last night was not over by four degrees and the frost heaviest, the thermometer reaching 20 degrees, but little damage to orchards is reported. The only orchard which suffered were those who failed to use smudge pots or some similar means for raising the temperature. The coldest part of the night was between 10 o'clock and until after sunrise. An average temperature of 29 degrees prevailed, and the general use of smudge pots aided those who did not provide means for fighting frost. More than 80 per cent of the growers in this section were prepared for battle, and the crop is practically unhurt."
"This applies to the orchards of Clifton, Pomona, Fruitdale and Fruitland."
"Today hundreds of men, women and children are refilling the smudge pots, a considerable task, as from 300 to 400 are used to an acre. Aside from the smudge pots many use bonfires under the trees, using a combination of wood, coal and coke and a patent fuel poured over the heaps to insure slow combustion."
"The growers of Grand Junction feel that a victory has been gained as the result of the two night fight. Heretofore the smudge pot and other means of combating the growers' worst enemy, frost, have been in the nature of experiments; but experienced growers now declare the success of this method has been firmly established, and that, with proper precautions, and the co-operation of the weather bureau, there is no necessity of losses from this source."
"It has been found that by adopting means of warming the air the temperature can be raised from three to nine degrees, depending upon the number of fires built or pots used. This insures the crop, and the general use of artificial means for fighting cold adopted by a majority of the growers in a systematic manner has had the effect of keeping up the temperature through the entire fruit-growing section."
Other Points Reporting.
Other points reporting the morning after the heaviest frost were as follows:
Delta, Colo. — "Some of the peach orchards in this section suffered from the frost of the past two nights, but not enough of them to materially affect the general output for the season. The temperature ranged around 20 degrees above zero, but smudge pots and other devices kept the air well above temperature. Most of the orchards are on the mesa, where it was much warmer than in the valley."
Pomona, Colo. — "Because of the fact that the orchards here have been greatly retarded in development by the late season no damage was done in this vicinity. The temperature ranged 20 degrees above zero of the night, but no smudging was done."
Hotchkiss, Colo. — "According to reports received here, the temperature last night averaged approximately 25 degrees above zero. The growers used smudge pots generally and but little damage was done to the crop. The orchardists in many instances built bonfires under the trees and together with pots, managed to keep the temperature safely above the danger point."
Palisade, Colo. — "By starting smudge pots at an early hour, watching them carefully and keeping them burning until 7 o'clock this morning, fruit growers in this section kept the thermometer around 33 degrees, which is five degrees above the danger point. Slight damage from a few small pieces of the growers who relied to provide means for raising the temperature is reported, but not enough were hurt to affect the crop."
Cost of Smudging.
The cost of smudging is about \$5 per acre per night, after the first cost of setting the smudge pots is paid. Another bureau, which is once

EXCURSION EAST
Oregon Short Line.
To Denver, Omaha, Kansas City, Chicago, St. Louis and other points, June 4, 5, 11, 12, 18 and 25th. See agents for rates, dates, routes and further particulars.
Masonic Notice.
The officers and members of Twin Falls lodge No. 45, A. F. & A. M. are hereby notified to attend a special meeting of said lodge to be held in the Masonic hall, Twin Falls, Idaho, on Saturday evening, May 26th, 1900, at 8 o'clock p. m., for the purpose of conferring the third degree of Masonry. All sojourning Masons are cordially invited to be present.
G. F. BAKER, W. W. ELEY, Sec.
EVERETT M. SWISSEY, Sec.
Farmers Attention.
Anyone wishing to plant peas, beans, tomatoes, etc., for the canning factory please call on Irving Darrow at his seed store. Arrangements have been made to procure arbor seeds and tomato plants, seeds, etc., in large quantities at low rates for those wishing to plant. Plant asparagus. It will pay you. There should be 200 acres planted around Twin Falls this spring.

BIG AFTERNOON PAY CHEATED
The Idaho Irrigation company has reserved a tract of land embracing about 500 acres for a townsite at a point on the main-line of the railroad seven miles east of Shoshone. The lands to be opened on June 8th all lie within a radius of six miles of this townsite. The company has already arranged for the construction of a 50-room modern hotel, to be built of pressed brick and stone at a cost of \$25,000. A system of water works, electric lights, telephone exchange and proper sewerage facilities will be provided this summer. It is confidently predicted that Dietrich will have a population of more than 1500 within a year.
\$100,000 for Farm Loans.
Easy terms: quick action.
IRRIGATED LANDS CO., North Wing Perrine Hotel.
\$100,000 to loan on real estate security: five years' time; privilege to pay off after two years. Guarantees in cash.
Contract Co. Ltd., Room 5, Commercial & Savings Bank Bldg.

Martin Schwab,
DISTRIBUTOR OF
TWIN FALLS, IDAHO.
Importer and breeder of Percherons, giants, Shires and Cocker horses.
My second importation of Stallions will land Thursday, consist of three Royal Belgians and one German Coach and they are as good as any ever bred in this country. Each of the stallions is a champion and has won many prizes. I will sell them as low as possible. I guarantee my stallions and have a resident and owner here, who has won many prizes. Free terms upon liberal responsible parties and a square deal. These stallions will go into the hands of good breeders and will leave thousands of dollars in this section of the country.
You will find the horses at McManis & Smith's big sale until I can build barns on my own property on Elm Lake road. I am here to stay—support a honest home business.

When you want a dray phone
142
Warberg & Co.
Office opposite Idaho Department Store.

Berkshires AND Rambouillet
Write for information
Visitors welcome
J. E. Steinhour
Murtaugh, Idaho

Rose Comb White Leghorns
Cockers that are white, \$1 each.
Nice lot of Poland China hogs, both sexes, all ages.
J. L. SILVERS
Murtaugh, Idaho



"Everybody Doesn't Wear Triumph Trousers"
BECAUSE Triumph Trousers are not made up by the thousand dozen pairs, as are many lines.
But Triumph Trousers are made right. They are made for the exclusive trade of discriminating men who demand the same distinctive note of style and attention to details that an individual merchant tailor gives to a personal order.
You couldn't go to a big shop where trousers were blocked out and rushed through in large quantities at a time, and get such results.
Every killing garment is cut separately by shears instead of many at a time by machines. All cloth is London shrunken instead of shrunk by the quick steam process. Then nothing leaves the shop until it passes a rigid inspection and is found perfect in every detail.
We are showing some decidedly attractive novelties, as well as the less pronounced patterns. But all have a certain distinction found in no others. Come in and see them!
Booth Dry Goods Co.

Statement of Settlers' Business into Idaho During the Month of March, 1900.

	Settlers	Shipments	From Foreign C. L.	Pts. C. L.	From Local Pts. C. L.	L. C. L.
Alexander	7	2	3,690
American Falls	198	8	106,500	3,880	100,000	16,590
Arco	50	14	280,000	2,700
Ashton	17	8	66,200	2,260	270
Bancroft	8	2	3,650
Bellvue	30	18	2,400	100,000	15,500
Blackfoot	8	2	39,500
Bliss	3	2
Boise	168	50	140,000	33,943	80,000	37,344
Buhl	120	14	120,000	1,350	2,700
Barley	60	13	160,000	3,200	13,000
Caldwell	60	30	143,811	29,364	49,817	31,664
Downey	11	2	41,000	1,000
Filer	6	0	65,300	4,115	20,000
Genes Ferry	10	4	12,800
*Gooding	124	124	618,400	40,400	309,100	25,190
Halley	1	1	20,000
Heyburn	75	13	41,500	3,865	29,000	6,155
Idaho Falls	78	21	305,200	13,150	29,000
Kimberly	17	5	72,900	2,300	1,150
Mackay	2	2	74,500
Market Lake	1	1	29,000
Meridian	3	3	65,200
Millar	9	4	25,500	2,720	20,000
Nampa	64	64	450,950	27,492	129,000	15,915
Ontario	7	7	89,000	8,000	1,500
Orchard	2	2	29,000
Payette	39	35	274,800	16,001	29,000	6,829
Pocatello	13	13	29,000	2,600	29,000	11,127
Rexburg	25	14	2,029	50,000	10,065
Rigo	20	1	50,000	1,755
Rupert	10	4	83,100	3,425
St. Anthony	7	7	60,000	80,000
Shoshone	15	13	29,000	6,547	45,200	2,453
Twin Falls	41	41	468,000	11,900	112,000	9,000
Vale	14	3	20,000	1,250
Weiser	100	33	145,600	17,225	22,250	2,250
Totals	1,611	637	4,167,351	298,011	1,407,417	282,478

*Includes Jerome and Wendell.
The above figures, compiled by the Oregon Short Line, show that Twin Falls leads in colonization tonnage. In submitting his report Agent Sullivan of the Short Line counted only those settlers who brought in carload shipments, 41 in number. It is evident that the number of settlers reported as arriving at several other points must have been exaggerated, or else the settlers brought very little with them. Vinces Blackfoot, reporting double the number of settlers and one-tenth the tonnage of Twin Falls, in compiling these figures it is difficult to get a correct estimate. Mr. Sullivan counts bona fide settlers only, those of whom he is certain. Settlers coming to Twin Falls do not come empty-handed. They come equipped for farming and are all the more desirable in consequence.

THE FARMERS CORRAL
Livery, Feed and Sale Stable
HORSES BOUGHT AND SOLD.
GOOD FEEDING CORRAL.
D. A. SEAMAN, Proprietor.

Buhl Buhl Buhl
HAS THE BARGAINS IN LAND
MR. NEWCOMER
Before You Invest, Come Down to Buhl. Read Our List
160 acres 1/2 mile out, ready for the plow; No. 1 land; price, \$1 per acre.
160 acres 3/4 miles out; fine land; price, \$67.50 per acre.
160 acres 1 mile out; fine land; price, \$65.00 per acre.
160 acres in Ferguson Flats; price, \$58.00 per acre.
80 acres 2 1/2 miles out; fine land; price, \$67.00 per acre.
40 acres 1 mile out; price, \$75.00 per acre.
IF YOU ARE INTERESTED COME AND SEE US. WE ARE IN A POSITION TO LOCATE NON-RESIDENT PARTIES SIRING LAND ON THE CEDAR CREEK PROJECT, OPENED ENTRY AT BUHL ABOUT JULY 15TH, 1900.
WRITE FOR PARTICULARS.
BUHL INVESTMENT CO.
BUHL, IDAHO

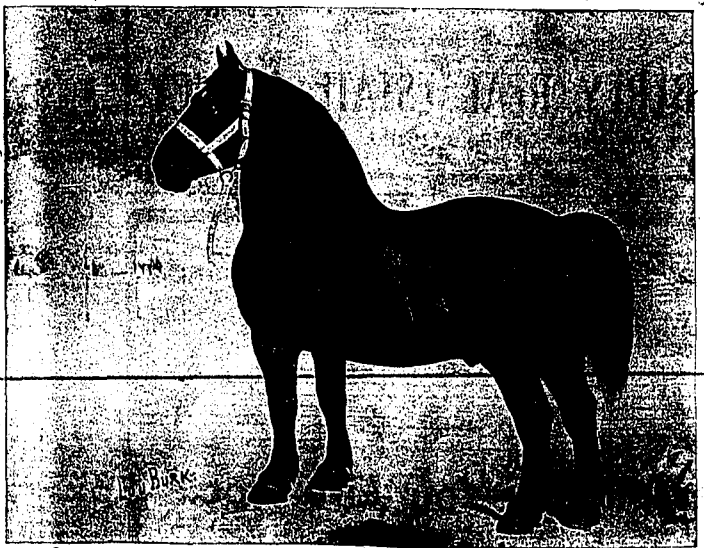

SOCIALISTE
Imported Percheron stallion; foaled April 10, 1900; bred by M. Goudet, Commune of Conde, Canton of Remarlard, Department of Orne; approved by French government and passed on free entry into the United States; a pedigreed, thoroughbred horse of the best type and breeding; black, with white star on forehead.
Will make the season at George Bassett's ranch, one mile south of Shoshone falls. Terms for season \$10; payable in cash or note due Sept. 1. Return privilege to Sept. 1.
GEORGE BASSETT, Twin Falls, Idaho

More Cheap Lots at EASIER TERMS than any Firm in Twin Falls.

A FEW EXTRA FARM BARGAINS

Money to Loan on Improved Farms EASY TERMS---LOW RATES

IRRIGATED LANDS CO.
Second Door East of Postoffice.

A. L. BESSIRE E. BROWN F. TESSIER

Twin Falls Excavating & Freighting Co.

House moving and heavy freighting. Rock, sand and gravel.

Phone 231, Office at Iris Rooming House

G. B. SIERER & CO.

REAL ESTATE INVESTMENTS

List Your Property With Us

Over Bedford's Drug Store

Box 670 :: :: :: Twin Falls, Idaho

IRRIGATED FARM FOR SALE

The well known Sweetser Farms are being sold on easy terms in small tracts. These farms have raised 115 bushels oats to the acre. Here is an opportunity for a good investment in lands now producing crops and bringing in an income.

Write for Particulars to

L. H. SWEETSER, Burley, Idaho

Chamberlain & Chisman Bargains

Two lots facing Park.....\$2000.00
Lot in block 71, facing Shoshone.....\$4000.00
Lot in block 105.....\$5000.00
80 acres close in.....\$110.00 per acre.

ALL KINDS OF RANCH AND RESIDENCE BUYS.

LIST YOUR SMALL TRACTS WITH US. WE ARE SELLING THEM

We write FIRE INSURANCE that INSURES

Twin Falls Bank & Trust Co.

Capital \$100,000.00

Loans Made on Improved Farms Collections a Specialty

W. S. McCORNICK, Pres. C. B. WILFLEY, Cashier
F. A. VOIGT, Vice Pres. C. J. HAIN, Asst. Cashier

J. M. HALE, Pres. and Mgr. O. Z. BURKHEAD, Secy. and Treas.

Twin Falls North Side Realty Company

The Pioneer Real Estate Firm of the Tract

JEROME, LINCOLN COUNTY, IDAHO

Relinquishments of Carey Act Lands a Specialty

Also Residence and Business Lots in Jerome, Idaho

References:
Boise City National Bank, Boise, Idaho; First National Bank, Twin Falls, Idaho; State Savings Bank, Toppaka, Kansas; Jerome State Bank, Jerome, Idaho; First Natl. Bank, Armstrong, Iowa.

BROWN-TAIL MOTH A GRAVE MENACE

IMPORTED SEEDLING STOCK FROM FRANCE

State Inspector Field Warns Nurserymen not to Open Imported Stock Until His Arrival—Many Caterpillars Found.

State Horticultural Inspector J. R. Field, in making strenuous efforts to prevent the introduction of the brown-tail moth pest in Idaho, has not only done these moths destroy fruit trees, but their ravages also extend to forests which in many instances have been wiped out. The state of Massachusetts has spent millions in trying to exterminate the moth without success. The pest is being imported from France in seedling stock scattered all over the country. Mr. Field was in Twin Falls last week when he inspected French stock at the nursery of James A. Waters. This stock was found apparently free from the larva of the brown-tail moth, but in order to be sure of no caterpillars or eggs, the seedlings were dipped in a lime and sulphur solution and the packing material and boxes were burned.

For the information of the Twin Falls farmers, Inspector Field prepared the following statement for the News:

You probably have all read of the ravages of the spruce sawfly. These moths in Massachusetts where great damage has been done and immense sums spent in trying to eradicate them. The efforts have met with some success in the control of the pests, but have failed to exterminate, in fact, the infested territory seems to be spreading each year. In spite of the fact that the state of Massachusetts has spent several millions in trying to control them. It appears that the brown-tail moth, the gypsy moth is found over large sections of France, but in common with other insects in their natural habitat, are kept under control by climatic conditions and natural enemies, but occasionally for some cause there appears an unusual number of the insects which usually are found in small numbers. There seem to have been what we might term a plague of brown-tail moth, in at least some sections of France last year. For a number of the seedling stock which was shipped from that country during the winter was found to be infested with the larva of the brown-tail moth. In the usual winter stock I find that nearly all of the apple, quince, pear and plum seedlings are infested by numerous caterpillars throughout the country. A section in France within the infested district and from there shipped to all parts of the world.

The following from a bulletin of the Massachusetts Department of Agriculture gives the life history and description of the insect:

"The caterpillar of the brown-tail moth is primarily an enemy of most apple, cherry, peach and other fruit trees, but it is also found commonly upon various shrubs that grow in the woods. In Massachusetts it has begun to attack the forest trees and now affects especially the oak.

"The insect does not hibernate in the egg stage, as does the gypsy moth, but the young caterpillars, which like the gypsy moth, but one generation each year. The eggs are laid in masses on the under side of the leaves in the latter part of July. The eggs masses are brown and covered with hair, and each contains about 300 eggs. The masses are much smaller than those of the gypsy moth, averaging about two-thirds of an inch in length by one-fourth of an inch in width. The eggs hatch during August and the young caterpillars feed in clusters on the upper surface of the leaves, a little later beginning to spin their webs by drawing together a number of leaves with silk. In which web a large number of caterpillars stow themselves away for the winter. These webs or nests, composed of leaves and silk, will average from five to six inches in length and each will contain 200 or more caterpillars. They feed until cold weather, when all enter the hibernation and close the exit holes. They are then about one-fourth grown or one-quarter of an inch long. Early the following spring, as soon as the buds begin to appear on the fruit trees they issue from the overwintering nests and attack first the buds and the blossoms and later the foliage. The full grown larva is about two inches long, and is brown on each side and two red dots on the back near the hind end. They will migrate from tree to another tree, completely stripping the foliage as they go. When full grown they spin their cocoons either on the tree trunks or within the leaves on the branches of the trees. The moths are pure white, except that the female has a conspicuous bunch of brown hair at the tip of the abdomen. From the cocoon it derives the name 'brown-tail.' The female expends about one and one-half inches and the male is smaller. Both female and male fly readily, largely at night, and are greatly attracted by electric lights."

Under date of January 5th I received the following letter from the horticultural department of New York state:

"For your information I have to advise you that about 75 cents of brown-tail moths have been found on apple, pear and cherry seedlings and plants which were received from France. The nests found contain live caterpillars in the usual winter form.

"The infested stock so far examined was packed in crates and the infested stock was found in the United States and those for this state will be carefully inspected and treated.

"If you would like as full particulars as possible, it was found that the infested stock was

found in the very beginning of the importing season. (Signed) C. O. ATWOOD, Chief, Bureau of Horticulture.

The importance of this news was once apparent and I addressed the following letter to all nurseries located within the state:

"I have been informed that nests of brown-tail moths have been found on apple, pear and cherry seedlings and quince stock received this year from France. You understand the damage which would result from introducing a pest of this kind into our state and I wish you to use every precaution to prevent it. I wish you would let me know by return mail whether or not you have received or expect to receive any French stock this season. If you have any of the stock in transit please advise me just when you expect shipment to arrive. I consider this a very important matter and am registering that either I may know that it was promptly received.

This letter brought an immediate response from all nurseries where it was sent, each agreeing to notify me when shipment arrived. The first lot was received by a nursery in the eastern part of the state and I examined this on the 16th of February and found two nests of the larva in the regular winter condition.

After examining the shipments at one or two other nurseries which arrived early I addressed the following letter to all whose stock I had not examined:

"I am writing you again to call your attention to the importance of the inspection of French seedling stock. I am examining the shipments of shipments, both coming direct from abroad and from agents in this country and have found some of the larva of the moth in the seedlings. This situation must be apparent to you and I am insisting that stock remain absolutely untouched until I arrive for the purpose of inspecting. I am making a practice of examining each seedling for the moth nest and then dipping stock in a three per cent solution of lime sulphur to kill any larva, burning all packing boxes and packing material. You see we are taking every possible precaution to prevent the importation of this pest. Please have on hand a few gallons of some brand of commercially prepared lime and sulphur for dipping purposes. Do not fail to advise me immediately upon receipt of stock. Of course I have no objections to your getting your boxes from the railroad and hauling to your place of business, but must insist that boxes not be opened until my arrival."

This letter was followed by numerous others along the same line and all who received it at once sent me instructions to the letter, leaving the boxes unopened until my arrival. This work has taken up the greater part of my time and I have not yet had time to examine personally between 600,000 and 600,000 French seedlings. In practically all cases when making an examination I find that the insect is present in the shipments. Of course I have no objections to your getting your boxes from the railroad and hauling to your place of business, but must insist that boxes not be opened until my arrival."

"I am writing you again to call your attention to the importance of the inspection of French seedling stock. I am examining the shipments of shipments, both coming direct from abroad and from agents in this country and have found some of the larva of the moth in the seedlings. This situation must be apparent to you and I am insisting that stock remain absolutely untouched until I arrive for the purpose of inspecting. I am making a practice of examining each seedling for the moth nest and then dipping stock in a three per cent solution of lime sulphur to kill any larva, burning all packing boxes and packing material. You see we are taking every possible precaution to prevent the importation of this pest. Please have on hand a few gallons of some brand of commercially prepared lime and sulphur for dipping purposes. Do not fail to advise me immediately upon receipt of stock. Of course I have no objections to your getting your boxes from the railroad and hauling to your place of business, but must insist that boxes not be opened until my arrival."

It is wise for the Twin Falls farmers to buy their trees from the Twin Falls Nursery and avoid danger and delay in shipment and risk of loss and being defrauded. I grow my own trees and I am not a tree broker. JAMES A. WATERS, P. O. Box 894, Telephone 1A, Twin Falls.

CASH PAID for good, clean, straight tags at the News office.

The Kimberly Real Estate Agency

have some of the BEST and CHEAPEST farm lands for sale. Stock ranches, fruit lands, and acreage adjoining the townsite.

LET US SHOW YOU SOME BARGAINS

Agents Townsite Co. Kimberly, Idaho.

THE ELECTRIC MILLS ARE GRINDING

We do a merchant and exchange business in flour and all kinds of ground feeds, also rolled. We will exchange flour or feed for any kind of grain. The quality of our product is the very best and our treatment of flour is first-class. GIVE US A TRIAL.

T. & K. MILLING CO. - Kimberly, Idaho

Adams, Pilgerrim Co.

Lumber Yard and Planing Mill

Dealers in all kinds of Building Material, including Builders' Hardware, Nails and Glass. MILL WORK A SPECIALTY. Estimates Cheerfully Furnished.

YARD FACING RAILROAD TRACK AT THE FOOT OF 12TH ST.

WALL STREET

George D. Aiken & Co., Forwarding and Commission

Distributors for BFB Wholesale Co. Agents for THAT BEST WAGON, the WINONA. Hay, Oats, and Potatoes bought and sold.

SEE US BEFORE YOU SELL

Business Opportunity

FRUIT SAVED BY SMUDGE POTTS (Continued from Page 5.)

more, proving its usefulness as an aid to the grower, sets the temperature in the valley will be warmer tonight, but that all danger is not passed. If smudging is required again tonight, practically all the growers are in readiness for it. The cost for saving the fruit will be about \$10 per acre, little or nothing compared with the value of the crop which runs at least \$500 per acre. The first year of smudging, when the cost of the pots has to be paid, runs about \$50 per acre. Mr. Reed estimates that the Grand Valley fruit this year will bring much more than the average \$600 per acre, possibly as much as \$1000 a acre, because of the fallures in the other states and the high-class product that is now assured.

Excursions East via Oregon Short Line.

To Denver, Omaha, Kansas City, Chicago, St. Louis and other points, June 4, 5, 11, 12, 16 and 26th. See agents for later dates, rates and further particulars.

Excursions East via Oregon Short Line.

To Denver, Omaha, Kansas City, Chicago, St. Louis and other points, June 4, 5, 11, 12, 16 and 26th. See agents for later dates, rates and further particulars.

Excursions East via Oregon Short Line.

To Denver, Omaha, Kansas City, Chicago, St. Louis and other points, June 4, 5, 11, 12, 16 and 26th. See agents for later dates, rates and further particulars.

Excursions East via Oregon Short Line.

To Denver, Omaha, Kansas City, Chicago, St. Louis and other points, June 4, 5, 11, 12, 16 and 26th. See agents for later dates, rates and further particulars.

Excursions East via Oregon Short Line.

To Denver, Omaha, Kansas City, Chicago, St. Louis and other points, June 4, 5, 11, 12, 16 and 26th. See agents for later dates, rates and further particulars.

DEBENTURE TAX LIST

(All lots not otherwise described are in Twin Falls.)

Table listing debenture tax items with columns for name, address, and amount. Includes entries for Zehner, Lutz, Mann, etc.

Table listing debenture tax items with columns for name, address, and amount. Includes entries for Pioneer Storage Co., Zehner, Lutz, Mann, etc.

Table listing debenture tax items with columns for name, address, and amount. Includes entries for Hatty, George, Williams, Tomlinson, etc.

Table listing debenture tax items with columns for name, address, and amount. Includes entries for Jansen, Charles, Haggard, etc.

Table listing debenture tax items with columns for name, address, and amount. Includes entries for French, F. A., Terrell, F. W., etc.

Table listing debenture tax items with columns for name, address, and amount. Includes entries for Woodward, C. H., French, F. A., etc.

Advertisement for 'Straws Show the Wind' featuring straw hats. Text includes: 'It is not an ill wind that blows our Straw Hats your way. Blow Yourself to One Or more. They are making quite a breeze. All the latest braids and shapes. A style just made for your type of beauty. Artistic bands also. STALKER, The Clothier'

Advertisement for 'PARKER & MARSHALL' hardware and farm implements. Text includes: 'Hardware Furniture Deering Harvester Goods Farm Implements PRICES ALWAYS RIGHT BUHL, IDAHO'

ENTERTAINMENT BY THE PUPILI (Continued from Page 1.)
tained Miss Nann Vance and P. W. Monahan at dinner. Friday evening, Miss Vance is visiting with Mrs. Albert D. Albee...
Plynn Hinkley came over from the North Side Saturday to spend Sunday with his brother and sister, J. B. and Miss Mary Hinkley. Mr. Hinkley reports that progress being made on the North Side, but he couldn't get E. A. Miller telling a fish story.
P. W. Hilly returned last week from Wheeling, West Virginia, where he had business Monday. He was on a 100-acre ranch six miles south of Buhl.
Mr. and Mrs. G. A. Farlow were in from the ranch on business Monday. Charles Smith was up from Clear Lakes Monday on business.
Joe Howard sold his ranch, out quarter of a mile north of town, to Charles Gray for \$122,000. It was a great bargain for the purchaser, as the ranch is highly improved.
Mr. and Mrs. Clarence Provis, in the Ottawa colony, Sunday afternoon. Mother and child are well and hope to get to the States next week. A relapse he will pull through.
J. B. Blorman was married last week. We could not learn the name of the young lady, but at any rate the Bachelors club lost another member.
Roy Hayward was in from the ranch yesterday on business.
D. C. Alderman and D. C. Alderman of Three Creek were united in marriage in the parlors of Hotel Buhl Friday evening by Elder R. C. O. Blakeslee and Albert B. Houghton gave a concert at the Presbyterian church Monday evening which was well attended and greatly enjoyed by the masses. The program was first-class and the lecture instructive.
J. Gund was over from Jerome on business Thursday.
W. A. Gidham of Wendell, a Buhl business visitor Saturday.