

BIG BRUSH FOR RICH LAND

THE RESERVOIR HAS BEEN OPENED JUNE AT SHOSHONE.

The irrigation company has done a full amount of work since the reservoir was opened...

The reservoir has been opened June 1st at Shoshone. The company has done a full amount of work since the reservoir was opened...

The reservoir has been opened June 1st at Shoshone. The company has done a full amount of work since the reservoir was opened...

The reservoir has been opened June 1st at Shoshone. The company has done a full amount of work since the reservoir was opened...

CONSTRUCTION WORK RESUMED

ON ELECTRIC RAILWAY BETWEEN JEROME AND MILNER.

Grant & Co. Threw Heavy Work on the Line Which is Now Being Built From Both Ends—Main Camp Near Hilldale.

HILSDALE, Idaho, June 2.—Construction work on the Idaho Southern railway between Jerome and Milner has resumed on both ends.

Grant & Co. Threw Heavy Work on the Line Which is Now Being Built From Both Ends—Main Camp Near Hilldale.

NO CHANGE IN THE OFFICIALS

OLD OFFICERS OF INVESTMENT COMPANY RE-ELECTED.

Brief Review of the Work Accomplished by the Company Since Its Organization Five Years Ago—Immense Amount of Land Sold.

At the annual meeting of the stockholders of the Twin Falls Investment Co. held in Twin Falls on Tuesday, June 1, the present officers of the company were re-elected.

Mr. Hurr, vice president of the company, was re-elected for the year ending June 30, 1909. Mr. Hurr has been president of the company since its organization...

Under Mr. Hurr's presidency the policy of the company has never varied. The company has been successful in its operations...

CEMENT WORK ON THE SALMON DAM

STARTED IN FULL BLAST THIS WEEK.

Dam Will Be Completed in Ample Time for the Irrigation Season of 1910—Company Prepared for Rush of Settlers.

"We are putting cement in the Salmon river dam and it will be completed this fall," said J. H. Purdy, chief engineer for the Kuhn brothers...

Mr. Purdy was accompanied by Mr. and Mrs. L. McCollum of Pittsburgh, Superintendent and Mr. D. MacVince, Chief Engineer of the Salmon Dam.

"We have a big program to work on," said J. H. Purdy, chief engineer for the Kuhn brothers...

JOHN W. CONWAY KICKED TO DEATH

HOOF STRIKES HIM ON BREATH AND BREAKS HEART.

Brother of Michael Conway, formerly of Twin Falls, Now of Elko, Nevada, Meets With Fatal Accident While in Camp Near Contact, Nev.

While camping in the vicinity of Contact, Nevada, with his brother, Michael Conway, formerly of Twin Falls, John W. Conway was kicked by a horse and instantly killed.

The accident occurred on Tuesday evening. The horses were grazing in the vicinity of the camp and Conway went to bring them in and feed them.

Michael Conway, who is well known in Twin Falls, through his former connection with Sprague's Plaster, placed his brother's body in the wagon and drove through to Twin Falls without stopping.

COURT ADJOURNS UNTIL MONDAY

TWO CRIMINAL CASES SET FOR NEXT WEEK.

Case Against William Calvert Dismissed on Motion of County Attorney Because of Insufficient Evidence to Warrant a Conviction.

After reading the calendar and setting a number of cases for trial, Judge Walters, on Wednesday evening, adjourned court until Monday morning.

On motion of the county attorney, the case against William Calvert was dismissed on motion of county attorney because of insufficient evidence to warrant a conviction.

Victor and Brown vs. F. M. Towne, specific performance; defendant by special prothonotary to quash summons.

COURT ADJOURNS UNTIL MONDAY

TWO CRIMINAL CASES SET FOR NEXT WEEK.

Case Against William Calvert Dismissed on Motion of County Attorney Because of Insufficient Evidence to Warrant a Conviction.

After reading the calendar and setting a number of cases for trial, Judge Walters, on Wednesday evening, adjourned court until Monday morning.

On motion of the county attorney, the case against William Calvert was dismissed on motion of county attorney because of insufficient evidence to warrant a conviction.

Victor and Brown vs. F. M. Towne, specific performance; defendant by special prothonotary to quash summons.

BASEBALL BOOM STRIKES MILNER

LOCAL NINE LOSES TO RUPERT, BUT DEFEATS MURTAUGH.

Fire Department Makes Prompt Response to Alarm, Throwing Stream on Flames in Less Than Three Minutes After Bell Rang.

MILNER, Idaho, June 1.—H. B. Lewis, representative of the state baseball league, was in town on business the middle of the week.

Robert M. Kellogg, treasurer of the Southern Idaho Land & Mercantile company, and eastern representative, arrived in Milner to look over the country.

Dudley L. Brown took the morning train for Twin Falls Thursday.

BASEBALL BOOM STRIKES MILNER

LOCAL NINE LOSES TO RUPERT, BUT DEFEATS MURTAUGH.

Fire Department Makes Prompt Response to Alarm, Throwing Stream on Flames in Less Than Three Minutes After Bell Rang.

MILNER, Idaho, June 1.—H. B. Lewis, representative of the state baseball league, was in town on business the middle of the week.

Robert M. Kellogg, treasurer of the Southern Idaho Land & Mercantile company, and eastern representative, arrived in Milner to look over the country.

Dudley L. Brown took the morning train for Twin Falls Thursday.

BUH VISIT THE MILNER

ARE REPORTED TO HAVE AN EXCITING TIME.

Bachelors' Club Accepts Dinner Invitation of Judge Boggs and Members Threaten to Eat Him Out of House and Home.

Buhl, Idaho, June 2.—P. H. Smith of Twin Falls visited Buhl last evening for the purpose of looking after the interests here and to see how things were growing.

The schoolhouse built on Broadway for the use of the school district, by the state, and which was purchased by Shunk & Wilkinson, is being renovated, located and plastered.

E. C. Swanner, W. S. Harris, A. H. Nihart, Sam Nihart and Jessa Heiklie went on a fishing trip to the Malheur lake a few days ago.

BUH VISIT THE MILNER

ARE REPORTED TO HAVE AN EXCITING TIME.

Bachelors' Club Accepts Dinner Invitation of Judge Boggs and Members Threaten to Eat Him Out of House and Home.

Buhl, Idaho, June 2.—P. H. Smith of Twin Falls visited Buhl last evening for the purpose of looking after the interests here and to see how things were growing.

The schoolhouse built on Broadway for the use of the school district, by the state, and which was purchased by Shunk & Wilkinson, is being renovated, located and plastered.

E. C. Swanner, W. S. Harris, A. H. Nihart, Sam Nihart and Jessa Heiklie went on a fishing trip to the Malheur lake a few days ago.

CONSTRUCTION WORK RESUMED

ON ELECTRIC RAILWAY BETWEEN JEROME AND MILNER.

Grant & Co. Threw Heavy Work on the Line Which is Now Being Built From Both Ends—Main Camp Near Hilldale.

HILSDALE, Idaho, June 2.—Construction work on the Idaho Southern railway between Jerome and Milner has resumed on both ends.

Grant & Co. Threw Heavy Work on the Line Which is Now Being Built From Both Ends—Main Camp Near Hilldale.

HILSDALE, Idaho, June 2.—Construction work on the Idaho Southern railway between Jerome and Milner has resumed on both ends.

HAGERMAN

The Capital of the most favored valley in Idaho

The Palisades of the Gem State

Townsite Opening, Saturday, June 5

Choice of lots to be determined by drawing similar to the procedure under the Carey Act

HAGERMAN

In addition to the lot sales, there will be placed on the market tracts of from one to ten acres of the richest fruit land adjoining the townsite. An inch of water will be furnished for every acre sold.

HAGERMAN

will have a gravity system of the purest spring water. No other town in the state is so blessed in this respect. It will also have a telephone system, electric light and power and an electric railway connection. Daily stages to and from Bliss and Wendell make close connections with all trains. Ample accommodations for the public. A hotel to cost \$40,000 will be built.

HAGERMAN

is located in the heart of the most beautiful valley in Idaho, beginning with the famous Thousand Springs and terminating with the turbulent Malad, the greatest trout stream in the state.

HAGERMAN

is a tested fruit section, producing peaches, apricots, pears, apples, plums and all kinds of small fruits. It is the earliest producer in southern Idaho, being well sheltered. It has a superabundance of water, coming from mammoth springs of which there are thousands in the valley.

Write to us for literature. You should have a map from which to make your selections before the drawing.

ADDRESS ALL COMMUNICATIONS TO

ORCHARD INVESTMENT CO.

HAGERMAN, LINCOLN COUNTY, IDAHO.

Cambronne
Registered Percheron Stallion

Bred by Chevalier, imported by Dunham & Fletcher, Wayne, Ill. Foaled April 20, 1904. Jet black with star on forehead. Weight 1800. This horse is stronger in brilliant blood than any animal ever imported to this country, tracing back to the famous Brilliant on both sire and dam's side. Will make the season at the Farmers Real Estate & Livestock Co's barn, Twin Falls, Idaho.

NICK SMITH, Owner.

GOVERNMENT LAND
Now Open for Entry Under the Carey Act

Irrigated at low cost.

To reach land: Go to Shaniko, via Biggs, on the O. R. & N. Ry.; thence by stage, via Madras, to Beul, Oregon. Write to

Deschutes Irrigation & Power Co.
BOX 2, BEND, OREGON

for application blanks and booklet.

"PEACOCK"
Rock Springs Coal

Coal Reduced 25%
Summer Storage

Coal for summer cooking

COAL CO.

AGENTS.
THRACITE and SMITHING coals

Phone No. 3

FOREST SERVICE EXAMINATIONS

Will be held in Several Towns on June 16.

The United States civil service commission announces an examination June 16 at Salt Lake City and Logan, Utah; Boise, Moscow and Pocatello, Idaho; Cheyenne, Laramie and Sheridan, Wyoming, and Reno, Nevada. This examination is held to secure eligibles from which to make certification to fill existing vacancies at \$900 per annum in the position of forest clerk in the forest service, and vacancies requiring similar qualifications at the rate of \$800 to \$1200 per annum.

Eligibles from this examination will be subject to appointment on the Ashler, Pillinger, Fish Lake, Mann and Nebo forests in Utah; on the Crow d'Alone, Caribou, Nez Percé, Lemhi and Payette forests in Idaho; on the Cheyenne, Laramie and Sheridan forests in Wyoming, and on the Humboldt forest in Nevada. Many of the places of appointment are very desirable from a residence point of view. The duties to be performed consist of carrying on office correspondence, keeping up files, and conducting routine business during the absence of the forest supervisor in the field. The forest service does not furnish either lodgings or subsistence and applicants will be expected to report at places of employment at their own expense.

This examination will consist of spelling, arithmetic, penmanship, letter writing, copying from rough draft and typewriting and stenography. Applicants should at once apply either to the United States civil service commission, Washington, D. C., or to the secretary of the board of examiners at any place mentioned above for application form 201.

Baling Contracts to Let.
I desire to let contracts for baling from the field and tons of first cutting alfalfa hay, in lots of 50 tons or more. Address James L. Barnes, Hansen, Idaho.

50,000 Acres of Land.
To be opened for settlement under the Carey act at Shoshone on June 5th. Reduced rates in effect via Oregon Short Line, June 3, 6, 7 and 8. Limit June 18th. For descriptive literature address D. E. Burley, Gen. Pass. Actg., Salt Lake City, Utah.

\$100,000 for Farm Loans.
Easy terms, quick action.
IRRIGATED LANDS CO.,
North Wing Perrine Hotel.

I make a specialty of collecting bad debts. I have correspondents in every city and town in the United States. If you have claims you desire collected, call and see me.
J. H. WISE,
Room 5, Commercial & Savings Bank Building, Twin Falls, Idaho.

BIG COUNTRY WITH BIG FUTURE

So Says James S. Bogart of Boise Concerning Twin Falls.

"Twin Falls is a big country with a big future," said James S. Bogart, who returned home yesterday from the "booster" city of the southeast, where he has been looking after business for the past two weeks. Although somewhat skeptical about the Twin Falls country before his visit, Mr. Bogart has returned home as an ardent booster of the thriving new country.

"I was absolutely surprised to see such a small amount of sagebrush, and it certainly is a big country. Everything is in cultivation under a fine water system. Twin Falls is taking on permanent improvements. Everywhere building is being done by people who have money, with which to build and to cultivate their farms. All the towns about Twin Falls are growing, building being in progress in the small towns as well as in Twin Falls.

"The railroad construction out of Twin Falls is making things lively and the population is rapidly increasing. There are no vacant stores and new business blocks are going up. Excavating is in progress for a three-story addition to the Twin Falls Bank & Trust company's building. The bonds for the new court house, which will come to \$150,000, have been sold and the foundation work for the court house started.

"Many trees are being planted about the city and in the country orchards are being set out. There's a big pile of fruit trees already in the ground and growing in good shape. Most of the fruit trees are apple. The trees are, however, not quite so far advanced as those in the vicinity of Boise. The stock in that country is good, most of the people having fine eastern stock of a good grade.

"Mr. Bogart has been in the vicinity of Boise for the past two weeks, during which time he took advantage of spare moments to observe the activity which is in progress on every hand. He came home convinced that the Twin Falls country is made up of real live boosters who are determined to make a city in the southeast which will rival Boise for size.—Capital News.

A-Y-P EXPOSITION RATES
Via Oregon Short Line R. R.
\$26.75 from Twin Falls to Seattle and return; on sale daily commencing June 1st. Ask agent for further particulars.

Kansas Land for Exchange.
Fine farm near Fort Scott, Kansas, consisting of 120 acres, having house with all improvements. All improved land, no rocks; will exchange for store building in Twin Falls; must have store about 25 to 30 feet front and by 100 to 125 feet deep; must be well located. For particulars write to H. B. Miller, Twin Falls, Idaho.
Money to lend on improved farms near Twin Falls. Henry J. Wall.

For Bargains in Real Estate
SEE THE CITY REALTY CO.

A FEW OF THE MANY GOOD SNAPS

Choice Residence Lot, \$525; \$150 cash.
Choice Business Lot, \$1500; 1-3 cash.
Shoshone St. Business Lot, \$2000; 1-5 cash.
40 acres, 3-4 mile from Twin Falls, \$112.50 per acre.
Good Fruit Ranch, \$36.00 per acre.

Call on us for Salmon River Land Relinquishments
CITY REALTY CO.

Evans Potato Planters
The planter that gives satisfaction
We have them; come and look at them

MILWAUKEE
Binders, Mowers and Hay Rakes---The best the market affords

STUDEBAKER
Wagons, Buggies and Hacks---50 years the standard

Harness, Tents and Machine Extras

NOTHING BUT THE BEST
C. O. MEIGS
PHONE 133

AN APPLICANT to trade for Fresh, homemade bread every day
at the Twin Falls Grocery. Second
door from postoffice.

Published every Friday by THE NEWS PUBLISHING COMPANY TWIN FALLS, IDAHO.

Subscription Rates: One Year, in Advance, \$12.00; Six Months, in Advance, \$7.00.



For both health and economic reasons it is of the utmost importance that every growing town put in water works and proper methods of sewage disposal as early as possible.

The Chicago Tribune has for some time been collecting statistics and gathering data concerning the upbuilding of cities.

Notice is hereby given that Wade McLaughlin, of Rock Creek, Twin Falls county, Idaho, on November 12th, 1907, made a homeestead entry (serial No. 04865) No. 5729, of the SW 1/4 of SW 1/4, SW 1/4 of SW 1/4 of section 18, T. 20 N., R. 10 E., S. 19.

Notice for Publication. Department of the Interior, U. S. Land Office at Idaho, Idaho, May 19th, 1909.

Notice is hereby given that Jake Cassidy, of Kimberly, Twin Falls county, Idaho, on November 12th, 1907, made a homeestead entry (serial No. 04648) No. 5233, of the SW 1/4 of section 27, township 11 S., range 10 E., T. 11 S., R. 10 E., S. 27.

BUHL FISHERMEN VISIT MALAD (Continued from Page 1.) Everyone who owns a lot is building now, while lumber is so cheap.

Management turned him down and finished the game to protect the bet. The "coons" had no show to win. They were eight runs behind in the last inning, but Nat Reiss or somebody had bet a few dollars and the "bets had to be protected."

Dr. McClusky visited Twin Falls Monday. The young people had a jolly time in the open house Saturday night at a masquerade skating.

The opera house management has secured a picture agency, which is the latest installed in that line, and will have it installed this week and in operation Monday night for the first time.

Mrs. Louise McClusky returned Saturday from Boise, where she had spent several days in attendance at the Christian Endeavor convention, as a delegate.

The Civic club will meet Friday afternoon at 3:30, in the middle school room in the new school building on Broadway, at which meeting matters of importance to the club and the city will be considered and discussed.

I am told that the Ladies Aid will meet at the home of Mrs. K. W. Thurston afternoon. The ladies of the city will meet first at the home of Mrs. J. H. Schooler, and be driven out.

Mrs. A. J. Duran and G. L. Brown underwent operations at the Twin Falls hospital Tuesday. Both ladies are reported as doing as well as could be expected under the circumstances.

The Christian Endeavor will hold its regular monthly business and social meeting Monday, at the Presbyterian church, at which a further report of the doings of the convention at Boise will be made by Mrs. McClusky.

Mrs. Orr, mother of Rev. Orr, and Miss Curtis, sister of Rev. Orr, invited the members of the Protestant church in the church Tuesday evening.

L. M. Sellers of Boise was a Buhl business trip Thursday. P. Chandler was over from Wendell Friday on a business trip.

Joe Howard sold his personal property at auction Monday, having previously filed his ranch. He will depart in a few days for the northern part of the state, where he intends to reside permanently.

Miss M. A. Boyle was a Twin Falls visitor Saturday. D. D. Ryan and family have returned to Milner after proving up on their land in the first segregation.

The law firm of J. Jones and Mrs. Wm. Walker of Murtaugh and the guests of Mrs. R. A. Hansen at the country house Monday. They attended the Riverside Inn.

Mr. and Mrs. Harry Applebaum and son of Arion, Wyo., are visiting Mrs. Applebaum's parents, Mr. and Mrs. Wm. Levin of Locust street.

An automobile party of nine stopped at Riverside Inn over Monday night and Tuesday. Mr. J. H. Purdy and Mr. and Mrs. L. McClelland, representing the J. S. and W. S. Kahn interests of Pittsburgh, Mr. and Mrs. D. M. Hays, Mrs. P. S. A. Bickel, A. J. Wiley, Sam Grant and C. A. McClelland.

Excursions East via Oregon Short Line. To Denver, Omaha, Kansas City, Chicago, St. Louis and other points, June 4, 5, 11, 12, 16 and 26th. See agents for rates, dates, rates and further particulars.

Money to lend on improved farms over Twin Falls. Henry J. Wall.

M. Am. Soc. C. E. Mark M. Murtaugh Consulting Hydraulic and Construction Engineer TWIN FALLS, IDAHO BALT LAKE CITY, UTAH

STAR RESTAURANT Best Meal in the City for 25 cents HAVE YOU BEEN THINKING of coming to Boise to make your home, or to do any business and thereby get the advantage of growing? If so, write or phone us.

J. E. Schooler's Agency Third Floor Overland Bldg. BOISE, IDAHO.

Professional Cards: SWEENEY & SWEENEY Attorneys at Law Practice in all Courts TWIN FALLS, IDAHO

S. H. HAYS Attorney at Law 221 Main Street BOISE, IDAHO

J. H. WISE, Lawyer. Twelve Years' Experience. Practices in all courts and before land department in Washington, D. C.

MULL AND CLINTON Civil Engineer City Engineer Office, First National Bank Building P. O. Box 230 Telephone 118

J. E. HAYES Civil Engineer Phone 73 TWIN FALLS, IDAHO

GRANT A. CAPRONI Engineer Architectural, Structural, Municipal Licensed Surveyor by Examination 225 Shoshone St., Phone 28, Twin Falls, Idaho.

BURTON E. MORSE Architect Boyd Block, Twin Falls, Idaho

ATWOOD FELT COMPANY Building Contractors Office and Shop corner Shoshone and Fourth streets, Twin Falls, Idaho. PHONE 178

P. H. HALL Contractor and Builder Estimates Cheerfully Furnished TWIN FALLS, IDAHO

BALL BROTHERS Contractors TWIN FALLS, IDAHO General Contractors; Architectural Department; Builders' Supplies; Managers Twin Falls Concrete Co. Everything in Concrete. Office and black shacks near corner Third Ave. and Third St. East.

Professional Cards: DR. L. S. STOCKLAGER Physician and Surgeon Office in First National Bank Building Phone 160

C. D. Weaver, A. B., M. D. PHYSICIAN AND SURGEON Office over Harder's Grocery Store Office - Phone 135, Res. 135 A. Prepared for X-Ray and Microscopical work.

DR. ADELLA R. NICHOL Physician. Phone 284-Block. Office in Bradley-Smith Building Hotel Perrine. Office to 12 a. m., 2 to 4 and 7 to 10.

DR. H. W. CLOUHEK Physician and Surgeon Two years resident physician at University of Michigan, Ann Arbor, Michigan. TWIN FALLS, IDAHO

DR. J. R. MORGAN Physician and Surgeon Graduate of Northwestern University Medical School of Chicago. Office in Smith-Bradley Bldg., opp. Hotel Perrine. Phone—Office 164; Residence 26.

DR. ROBERT N. CUMMINGS Physician and Surgeon TWIN FALLS, IDAHO Office over Postoffice. Residence, 518 East Main Ave. Phone—Office 257, Res. 257 A.

DR. JAS. MONROE Physician and Surgeon Graduate of Rush Medical School Chicago. Office on Broadway, second building from Buhl Hotel. BUHL, IDAHO.

DR. JANE SHANK Osteopathic Physician First National Bank Building. Room 2, Phone 146-Blk.

DR. H. T. BILLINGTON Osteopath Consultation Free. Office in Stokhard Hotel, Phone 68 TWIN FALLS, IDAHO.

DR. ROBERT L. NOURSE Exclusively Eye, Ear, Throat and Nose Overland Block, Boise, Idaho.

Professional Cards: DR. D. BROWN LEWERS Dentist Bradley-Smith Block, Opposite Hotel Perrine. Graduate of Maryland, Licentiate of Pennsylvania. Phone No. 109

DR. G. T. HIGGINS Dentist Office over Harder's Store, 121 Main Avenue. TWIN FALLS, IDAHO.

H. E. HUNT and CO. Undertakers and Embalmers. Private Ambulance. Open Day and Night. All Calls Promptly Attended To. In Harder Building, 230 Second East. Telephone 210. Green Creek road. Chas. J. Fisher, 2111 Friday. Mrs. G. W. Coltrane, C. N. Distal and Mrs. George L. Evolt, all in from the canyon town on Monday business Saturday.

TWIN FALLS LODGE NO. 46, I. O. O. F., instituted 1905. Meets every Thursday evening at 7:30. Visiting brothers always welcome. BROTHERS cordially welcomed. JAS. A. BYRNE, H. A. CRYDER, Noble Grand, Secretary.

TWIN FALLS LODGE NO. 46, I. O. O. F., instituted 1905. Meets every Thursday evening at 7:30. Visiting brothers always welcome. JAS. A. BYRNE, H. A. CRYDER, Noble Grand, Secretary.

TWIN FALLS LODGE NO. 46, I. O. O. F., instituted 1905. Meets every Thursday evening at 7:30. Visiting brothers always welcome. JAS. A. BYRNE, H. A. CRYDER, Noble Grand, Secretary.

TWIN FALLS LODGE NO. 46, I. O. O. F., instituted 1905. Meets every Thursday evening at 7:30. Visiting brothers always welcome. JAS. A. BYRNE, H. A. CRYDER, Noble Grand, Secretary.

TWIN FALLS LODGE NO. 46, I. O. O. F., instituted 1905. Meets every Thursday evening at 7:30. Visiting brothers always welcome. JAS. A. BYRNE, H. A. CRYDER, Noble Grand, Secretary.

TWIN FALLS LODGE NO. 46, I. O. O. F., instituted 1905. Meets every Thursday evening at 7:30. Visiting brothers always welcome. JAS. A. BYRNE, H. A. CRYDER, Noble Grand, Secretary.

TWIN FALLS LODGE NO. 46, I. O. O. F., instituted 1905. Meets every Thursday evening at 7:30. Visiting brothers always welcome. JAS. A. BYRNE, H. A. CRYDER, Noble Grand, Secretary.

REVIEWS

Bratton sent in two four-horse teams headed with wool from Three Creek on Thursday. He is storing his wool in the Alken warehouse.

There will be Scandinavian Lutheran services in the Baptist church on Tuesday evening, June 8, at 8 o'clock. All Scandinavians are cordially invited to attend.

Mrs. George Scott were in yesterday from their home on the river. Mr. Scott said the sailing was carrying a good deal of water and indications were favorable for a good run-off this year.

George D. Alken is preparing for an eastern vacation. He has been reading chapters from the Carey at every night and would have been letter perfect if the power had not been shut off. Mr. Alken expects to leave this day.

More of the Intermountain League, Boise, brought three automobiles to the Twin Falls country last week. One he delivered to Paul Kartzo in Jerome. The other two, a Franklin and a Chalmers-Detroit, he brought to Twin Falls.

Harry West returned on Friday last from Omaha where he took his crop of spring lambs. He has been reading chapters from the Carey at every night and would have been letter perfect if the power had not been shut off. Mr. Alken expects to leave this day.

Mary Wilson died at her five miles above the Salmon dam site, on Thursday, June 3. Mrs. Wilson was a daughter of Mr. Gray of Rock Creek and she had many friends among the pioneers whose sympathy will console the family in their hour of sorrow.

The United States senate committee on irrigation will visit Twin Falls on Tuesday, September 25, and remain here for 24 hours. Starting on the last of August, the committee will make a tour of inspection of the government reclamation projects, and will also examine private enterprises for the purpose of making comparisons.

Carl Lind surprises everyone by dropping in unannounced Saturday night from Twin Falls. One thing he has certainly acquired in his residence in the irrigated country, and that is a fine coat of tan. He is still enthusiastic about the future of his adopted country, and reports that all who moved there from here are in the best of health.

There will be a business meeting of the Ladies Aid society of the Presbyterian church in the church parlors on Thursday afternoon, June 10.

The Ladies Aid society of the Presbyterian church will hold a cooked food sale in both of the Presbyterians on Saturday afternoon, June 5, commencing at 2 o'clock.

The celebration of the ordinance of the Lord's Supper will take place in the Baptist church on Sunday morning, June 6. The morning subject will be "The Consistency We Need," and the subject of the evening service "The Slavery of Sin."

Bert Soule has moved his barber shop from the ground floor of the Hotel Perrine to the basement of the annex. His new chairs are still hung up on the road and he could not wait for them. When the shop is furnished it will be one of the prettiest in the state.

Jimmy Cameron has sent the Merchants Lunch to William Harris, who will take possession on Saturday evening. Jimmy is undecided whether to start a ten bar store or a millinery establishment. When he comes out of it he will be serving good, fat steaks to his friends at all times, it matters not where, so long as it is Jimmy's.

Allan C. Fraser of Edmonton, Canada, is in Twin Falls, visiting his brother, the editor of the News. Mr. Fraser has been in the banking business in northwestern Canada for several years and has watched Edmonton grow from a village to a city of 25,000 inhabitants. He is deeply interested in development by irrigation, as the Canadian Pacific railway has immense irrigation works in the northwest. Mr. Fraser is now figuring how he can get back home without passing through Minidoka and he will probably drive across to Jerome or Bliss.

Coroner Charles J. Walker moved the bodies of H. P. Larson, Mrs. Larson and one of their children from the private cemetery of the Larson family to the Rock Creek cemetery this week. The bodies had been interred in the private cemetery for 17 years. Other bodies buried on family plots will shortly be moved to the cemetery. Mr. Walker spoke in the biggest terms of the new cemetery at Rock Creek and the manner in which it is being managed.

Walter G. Menzies, who has been a missionary in India for five years, will speak at the Christian church Sunday morning, June 6, at 11 o'clock and also in the afternoon at 2 o'clock. Brother Menzies will speak of conditions and experiences in India, which will be instructive as well as of interest to all. He will especially interest in world-wide missions. The thrill of the missionary's story is an inspiration to all. All are cordially invited to attend.

D. S. Spencer, assistant general manager and ticket agent of the Oregon Short Line, was in Twin Falls on Sunday, accompanied by his daughter. Mr. Spencer visited Blue Lake and also inspected his farm on Black Creek. He stated that the new time card had been carefully prepared with the view of giving Twin Falls the best possible service. It was not practicable to run the passenger trains on the Minidoka & Southwestern so as to make perfect connections, but the company had endeavored to accommodate the irrigated public to the best of its ability.

AT ITS OLD TRICKS IN ARIZONA. Reclamation Service Butts in and Finds Itself in Court. Former United States Senator George Turner of Spokane has gone to Washington, D. C., to appear before the United States supreme court in the noted litigation of the Irrigation Land and Improvement company of Arizona against the government. He will first have a conference with Richard A. Ballinger, secretary of the interior, with the view of bringing about a compromise, in which event the suit will be dismissed. Otherwise it is expected to attack the constitutionality of the entire reclamation service as organized by the government.

FOR SALE—Fifty bushels first-class white field beans for seed; home grown and graded; five tons of first-class timothy and clover mixed hay. John Costello, Telephone 505-B. Post-office box 622, Twin Falls.

Mrs. A. D. Norron and daughter were Twin Falls visitors on Monday, June 3. Mrs. Norron is from the city of Portland, Ore.

Mrs. T. H. Gooding, Miss Gooding, Miss Hawley, A. J. Schubert and Mr. and Mrs. Warren Paul came over from Gooding on Monday in the governor's automobile. They had a short trip and reported good roads all the way.

W. E. McCormick spent Wednesday and Thursday in Twin Falls, looking over the ground with Frank Kimball, who has graduated in Indianapolis, where he practiced for some time. For the present his office will be with the City Realty Co.

Judge H. S. Geert of Milner, whose challenge for a long distance race appears in the Monday items, was in Twin Falls on Monday. He rode over in a Pullman car and walked to Jerome, so it is reported, to keep in training. The "Judge" appeared to be in the pink of condition and if Vince Colburn or Eagle-eye Eagan think they have anything on him in the sprinting line they are liable to be mistaken.

Alfred J. Dunn, John L. Dunn and Miss Anna Howes of Wallace were in Twin Falls last week making yearly proof on their desert claims near Gooding. They have drilled a well from which a good flow of water is now obtainable and they expect in drill deeper and get more water. They have a splendid stretch of land adjoining the Salmon tract on the south and with artesian water they will have no trouble in irrigating.

Walter G. Menzies, who has been a missionary in India for five years, will speak at the Christian church Sunday morning, June 6, at 11 o'clock and also in the afternoon at 2 o'clock. Brother Menzies will speak of conditions and experiences in India, which will be instructive as well as of interest to all. He will especially interest in world-wide missions. The thrill of the missionary's story is an inspiration to all. All are cordially invited to attend.

D. S. Spencer, assistant general manager and ticket agent of the Oregon Short Line, was in Twin Falls on Sunday, accompanied by his daughter. Mr. Spencer visited Blue Lake and also inspected his farm on Black Creek. He stated that the new time card had been carefully prepared with the view of giving Twin Falls the best possible service. It was not practicable to run the passenger trains on the Minidoka & Southwestern so as to make perfect connections, but the company had endeavored to accommodate the irrigated public to the best of its ability.

AT ITS OLD TRICKS IN ARIZONA. Reclamation Service Butts in and Finds Itself in Court. Former United States Senator George Turner of Spokane has gone to Washington, D. C., to appear before the United States supreme court in the noted litigation of the Irrigation Land and Improvement company of Arizona against the government. He will first have a conference with Richard A. Ballinger, secretary of the interior, with the view of bringing about a compromise, in which event the suit will be dismissed. Otherwise it is expected to attack the constitutionality of the entire reclamation service as organized by the government.

FOR SALE—Fifty bushels first-class white field beans for seed; home grown and graded; five tons of first-class timothy and clover mixed hay. John Costello, Telephone 505-B. Post-office box 622, Twin Falls.

\$100,000 for Farm Loans. Easy terms; quick action. IRRIGATED LANDS CO., North Wing Perrine Hotel. 50,000 Acres of Land. To be opened for settlement under the Carey act at Shoshone on June 5th. Reduced rates in effect via Oregon Short Line June 5 to 7.15 (until June 10th). For descriptive literature address D. E. Burler, Gen. Pass. Agt., Salt Lake City, Utah. Money to lend on improved farms near Twin Falls. Henry J. Wall.

NEW UNIFORMS DID THE TRICK

HANSEN BASEBALL CLUB WINS FROM MURTAUGH.

Three School Teachers Engaged for Next Term—Farmers' Union Gives Pleasant Entertainment—Children's Day on June 13.

HANSEN, Idaho, June 3.—Mrs. George Dixon was a business visitor to Twin Falls Thursday.

T. J. Rauch left Thursday for Spokane to arrange his business affairs at that place and accompany his family to the coast.

J. E. Tolly of Sommers, Mont., came in from Rock Creek Friday and took the eastbound train for home after a pleasant visit with friends.

John Costello, who works for J. R. Hintze, finished his hand quite severely while working with a hay baler, causing a felon to form. He went to Twin Falls Thursday to consult a doctor and is now better.

L. V. Kellogg, accompanied by his grand daughter, Miss Fern Towne, went to Twin Falls Sunday to attend the memorial exercises. Mr. Kellogg is one of the grand old men of the Grand Army of the Republic and never misses an opportunity to pay tribute to the men who have answered to the last roll call.

Mr. and Mrs. Nick Smith and children of Twin Falls were the guests of the W. L. Goode family Sunday. The Smiths were the pioneer people and have many warm friends around here who are glad to see them back at any time.

The hour of Sunday school and church services has been changed from 2 p. m. to 10 a. m. Rev. Orr will fill his regular appointment here next Sunday.

Born, to Mr. and Mrs. Gay Hall, a boy, Wednesday, May 26, 1909. Young Jack and Leo Andrew have added a new pet to their menagerie. "Joe," a young coyote, which they captured in a bank near their home on the river.

CARS REGISTER IN TWIN FALLS

In the Great Auto Race From New York to Seattle.

The great automobile race from New York to Seattle started on June 1 and five cars are now speeding westward in competition for the Guelph genheim cup. Every car will pass through Twin Falls and will register there.

Under cover we are sending you 25 envelopes containing 25 cards. Agreeable to an understanding between ourselves and yourself, arranged by Mr. L. W. Redington in charge of the latitudiner of the ocean to ocean contest, we expect that you will see that each contestant when he applies to you representative will receive one of these envelopes, which he must sign himself at no trouble to you. In failing to do this the car will be disqualified.

We trust that you will appreciate how serious this is and that you will place this letter in a position where everyone of the members of your force, who are assigned the duty of receiving the contestants, will be familiar with its contents. Kindly acknowledge receipt of this letter.

Very truly yours, MILLS & MOORE.

WE MAKE FARM LOANS On three years' time, subject to contract with Land and Water Company.

The Commercial & Savings Bank L. A. WARNER, Cashier.

WANTED 100 Head of Stock to Pasture on Timothy and Alfalfa. Woven wire fence; safe for horses. Sampson Bros., Hansen, Idaho

LEST YOU FORGET! That the Twin Falls Lumber Co., Ltd., is the oldest and one of the most reliable lumber yards in the city. "Their lumber is no better than the best, but better than the rest." We handle the world-renowned McMurtry Paint and Dry Climate Kalmoline. ONCE TRIED—ALWAYS USED. TWIN FALLS LUMBER CO.

BETHUNE'S TRANSFER Office with Wilson & Jenkins, Shoshone street, next to the Hotel Perrine Annex. Prompt attention given to all orders. Goods carefully handled. First class equipment. P. O. BETHUNE, Telephone 266-Black

To Suit a Queen We have Silverware to suit a queen. If you are from Missouri let us show you. STAPLETON, The Jeweler and Optician WHERE QUALITY COUNTS

G. B. SIERER & CO. REAL ESTATE INVESTMENTS List Your Property With Us Over Bedford's Drug-Store Box 670 Twin Falls, Idaho

IRRIGATED FARM FOR SALE The well known Sweetser Farms are being sold on easy terms in small tracts. These farms have raised 119 bushels oats to the acre. Here is an opportunity for a good investment in lands now producing crops and bringing in an income. Write for Particulars to L. H. SWEETSER, Burley, Idaho

WANTED Salmon River Relinquishments H. B. FLITTON REALTY CO. TWIN FALLS, IDAHO

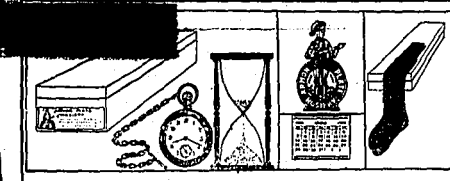

The Wearing Quality

of Armor Plate Hosiery—The kind we sell—is not measured by the hour, by the day, by the week or by the month. It is measured by MONTHS—months of good, satisfactory service.

"Armor Plate" is the one make of hosiery that we're glad to recommend to our customers. It has the reputation of the ideal, long life hosiery of the age.

We are now selling a hosiery that has proved a great favorite among all classes of wearers. The secret is its long life. The hosiery is

The makers of this hosiery have just perfected a new dyeing process which does not weaken the yarn—a thing heretofore unknown in the hosiery field—that's the secret of the unusually long service life of our hosiery. It costs no more than the hosiery you've been buying. For its long life. We KNOW we're being well-served. The secret of our Armor Plate is giving better satisfaction at the same cost. We can explain more about this hosiery, or better still, let us show you our claims are not true. We have knit hosiery in our own mill. We can show you our hosiery as well as a lot of money.

ARMOR CLOTHING CO.

The Kimberly Real Estate Agency
have some of the BEST and CHEAPEST farm lands for sale. Stock
ranches, fruit lands and acreage adjoining the townsite.

LET US SHOW YOU SOME BARGAINS

Agents Townsite Co.

Kimberly, Idaho.

Heyburn Brick

THE HEYBURN BRICK is now being manufactured by men
who have had from ten to thirty years' experience in the BRICK
BUSINESS.

Our first kiln for the season is burned, and we are able to announce
that we can furnish in any quantity

The Very Best Wire Cut Brick

on the market. Daily capacity 30,000.

For prices and terms, address

HEYBURN BRICK CO. Box 162 Heyburn, Idaho

"King Brilliant"

The magnificent Percheron stallion. A sure produc-
er. Has sired most of the best colts on the Twin Falls
tract. Will make the season at the Idaho Live Stock
Co.'s stable in Buhl. Terms for season, \$15; single
service, \$8.

"Bill Taft"

Kentucky Mammoth Jack. He has the conformation
and the size and will produce breedwinners. Will make
the season at our stable. Terms for season, \$20; single
service, \$10.

Famous French coach horse. One of the most classy
animals ever imported. Just the sire for driving stock.
They have the blood and stamina for heavy roads.
Sound mares and geldings, 1200 to 1650 pounds.
Matched team, 1500 pounds each.

Idaho Livestock Co.

BUHL, IDAHO

Horses of all kinds bought
and sold.

SKY PANORAMAS OF TWIN FALLS

WILL BE TAKEN BY GEORGE R.
LAWRENCE.

Noted Expert Now Engaged on Owy-
hee Project—When He Completes
His Work There He Will Turn His
Attention to Twin Falls.

Having a kodak over four feet wide
that takes a film from two and a half
feet to four in width, that takes a pic-
ture of an individual, of a banquet
scene, of a bare interior or of a strip
of country 25 miles long by a dozen
the other way, and knowing how to
use it anyone can get from \$1000 to
\$2000 per picture for his "snapshots."
George R. Lawrence of Chicago, head
of a company bearing his name, does
it. To be sure, he has an advantage
over the average man in that his pro-
cess is strenuously patented, not only
in this country, but in 14 others.

Mr. Lawrence was in the city yester-
day. He has been engaged for some
time by the Clinton-Hurt company in
taking "balloon" pictures of the Boise-
Owyhee project, but when he is done
there he will go to Twin Falls and,
from the clouds, as it were, take snap-
shots of a section that teems with life,
whereas four or five years ago it was
given over to the odorous sagebrush,
snaking coyote and the mild-man-
nered and agile jackrabbit.

Mr. Lawrence explained the modus
operandi to a representative of The
Statesman. By way of impressing the
perfection of his plant he offered to
hold the reporter aloft. "As a human
kodak you would get a more perfect
idea of the workings of my apparatus
if you should go up," he said with a
smile. The reporter, being sensitive
if not scandalized, preferred to take
the Chicagoan's word for it.

Mr. Lawrence works with both bal-
loon and aeroplane. He is using a
flock of the latter in Idaho. These
are sent up half a mile or more. The
camera swings from it at a distance
of about a quarter of a mile from the
earth. The aerial photographic outfit
is anchored by a strand less than an
eighth of an inch in diameter, includ-
ing the electric wires and insulation.
It has a tested strength of 2000
pounds. The navy department told
Mr. Lawrence it would not stand the
strain, but it has; and the aeroplanes
have been buffeted by some strong
winds.

"We have a way of keeping the
camera perfectly still," said Mr. Law-
rence. "While the 'airships' above
move, the camera can be
kept under perfect control by means
from the long rope. I stand on the
ground and work the lenses electrically,
also using a small gasoline en-
gine."

Mr. Lawrence showed some of his
films. (The never uses plates.) They

are like "Pavlova and off there is Wel-
ser," he explained, holding one of the
films. These will be printed in a
short time and used in the advertising
campaign to be conducted in connec-
tion with the sale of lands under the
Boise-Owyhee project. The business
houses and many of the residences in
the towns are easily identified. When
it is planned to photograph only the
town every house in it stands out per-
fectly. Mr. Lawrence has photographs
of San Francisco immediately after
and two years after the earthquake.
It shows every detail. He has patented
a "flashlight" process for interior
views that is so simple anyone can
operate it after receiving 10 minutes
instruction. There is no explosion and
no smoke and every face in a banquet
room, for example, stands out as plain-
ly as those near the camera.

Mr. Lawrence went out yesterday
afternoon to take the Nyssa picture.
—The Statesman.

The strength of a child.

It is surprising to find how few parents
know the great strength giving qualities
of good oatmeal. Most of them think
of it as a food for the sturdy Scotch or
the brawny Englishman, and overlook
its value as a food for children. Every
now and then a mother will take to feed-
ing her children on Quaker Oats and
will be astonished at their improvement
in strength and vigor. Of course, she
tells her friends, and they prove it for
themselves, but every mother in the
country should see that her children are
strong and vigorous. Plenty of Quaker
Oats, eaten often, will do it.

Put up in two sizes, the regular pack-
age 10c, and the large family size 25c,
which is more convenient for those who
do not live in town.

Don't miss a day; eat Quaker Oats
every morning for breakfast.

FOR TRADE—169 acres good black
land located in Concho county, Texas;
will trade for Twin Falls land. Ad-
dress Woolly T. Seal, R. F. D. No. 2.

The Cadillac 30-horsepower is the
best five-passenger car that money
and brains can produce, regardless of
cost. \$1400 at the factory.

It is wise for the Twin Falls farmer
to buy their trees from the Twin Falls
Nursery and avoid danger and delay
in shipment and risk of trees not be-
ing acclimated. I grow my own trees
and I am not a tree broker. JAMES
V. WATERS, P. O. Box 604, Telephone
A, Twin Falls

AN AUTOMOBILE to trade for
farm or city property. Hill & Tay-
lor, Twin Falls, Idaho.

CASH PAID for good, clean cotton
rags at the News office.

BALSAIRE

Percheron Society of America

Siro Calypso 25017 (4487) by Theiss 25015 (4081) by Bealque
(10602) by Brilliant 311 (1116 (2818).

Sam Eloise 20285 by Tripoli 11110 (20034) by Gilbert 5154 (401)
by Brilliant 1271 (2285).

Calypso is the greatest sire in America, having won
prices on stallion showing four of his got, than any other sire
of the draft breeds.

Balsaire is richly bred in Brilliant blood; is one of the best sons
of Calypso, being good enough to take the blue ribbon in the yearling
class at the Great International Stock Show at Chicago in 1907. He
is of that fashionable dark grey color; has the finest of high clean
action; plenty of quality and while only a three-year-old, weighs
1900 pounds.

Will make the season at our farm, one mile east of Hansen.

Sampson Brothers

Don't Drink Intoxicating Liquor

But if you must drink, drink
the best at

The Hotel Perrine Bar

H. C. SORENSON & CO., Props.

TWIN FALLS, IDAHO

F. F. JOHNSON, President.

S. H. KAYS, Vice Pres.

First National Bank of Twin Falls

J. M. MAXWELL, Cashier.

CAPITAL STOCK \$40,000.00

General Banking Business Transacted

Safety Deposit Boxes for Rent.

COR. MAIN ST. AND SHOSHONE AVE. TWIN FALLS

Twin Falls Livery & Feed Barn

Horses Bought, Sold and Exchanged.

New Rigs, Good Teams, Reasonable Prices.

Excursions to Falls and Lakes Every Sunday.

Special Attention Given to Picnics and Family Parties.

Phone 18

GALLIHER

IDAHO CAREY ACT LANDS

Snake River Valley---Twin Falls Country

Idaho Irrigation Co.'s Project

Engineering and Construction Work by J. G. White & Company, Incorporated

50,000 Acres will be Opened by Drawing under the supervision of the Idaho State Land Board

SHOSHONE, IDAHO, JUNE THE 8th, 1909

Registration Will Be Open June 1st--Closes June 7th, 1909

EXCURSION RATES:

Reduced rates will be obtainable from all points on the Oregon
Short Line and O. R. & N. to Shoshone, one and one-third fare
for the round trip on June 3, 6, 7 and 8

GOOD UNTIL

SPECIAL TRAIN SERVICE:

Arrangements have been made for Special Train Service between Sho-
trich, Shoshone and Richfield for June 6, 7, 8 and 9. This service will
accommodate to the large number of people attending the opening.

It Will Pay You to Come to Shoshone, Idaho, and Investigate.

WRITE

C. B. HURT, Manager, Idaho State Land Sales Department, Boise, Idaho

...Creek re-
...and
...C. N. Dilatush at
...K. Parson of Hagerman we
...the canyon town on impo-
...business Saturday.
...W. Eastin of Chittanooga, Ten-
...among the landsekers on th-
...of the tract last week.
...C. J. Fisher of Ephraim, Uta
...guest of Hotel Buhl for a ft
...D. W. Southworth, who b-
...pending a few days in tor-
...her daughters, returned
...one in Castleford today.
...George L. Evelett was in 100
...on a shopping expedition.
...O. Hinksee and Albert I
...gave a concert at the Pr-
...church Monday evening.
...well attended and great
...those present. The st-
...first-class and the lect-
...as over from Jerome
...of Wendell
...visitor Saturday.

...the improved...
...the Cadillac...
...the Cadillac...
...the Cadillac...

W. H. Schwab, Jr.

TWIN FALLS, IDAHO.

Importer and breeder of Percherons, Belgians, Shires and Coach horses.

My second importation of Stallions will land Thursday. They consist of three Royal Belgians and one German Coach Stallion. They are as good as money could buy, coming three and four-year-old and weighing up to 2200 pounds. Any community in need of a stallion will find it profitable to inspect these grand horses or write me. I guarantee my Stallions and, being a resident and property owner here, my guarantee can be made good easily. Prices and terms most liberal to responsible parties and a square deal to all. These Stallions should go into the hands of good men at once, and will leave thousands of dollars in this section of the country.

You will find the horses at McMaster & Smith's big sale barn until I can build barns on my own property on Blue Lakes boulevard. Then here to stay—support an honest home business.

Chamberlain & Chisman Bargains

- Two lots facing Park.....\$2000.00
- Lot in block 71, facing Shoshone.....\$4000.00
- Lot in block 105.....\$500.00
- 80 acres close in.....\$110.00 per acre.

ALL KINDS OF RANCH AND RESIDENCE BUYS.

LIST YOUR SMALL TRACTS WITH US. WE ARE SELLING THEM

We write FIRE INSURANCE that INSURES

The Albert Tract

Adjoining Kimberly, Idaho, is Now on the Market in Tracts from One Acre to Two and One-Fifth Acres.

Tracts fronting on Main Street \$450.00 to \$500.00

Tracts, just north of Electric Mills, at \$625.00 per tract. WATER RIGHTS GUARANTEED.
11 acres fronting on Center Street, 1/4 mile from center of town. Size of tracts from 1 acre to 2 1/5 acres. Prices from \$285.00 to \$770.00 per tract.

TERMS: One-Third Cash; Balance on Easy Payments.

For further information see

KIMBERLY REAL ESTATE AGENCY

KIMBERLY, IDAHO

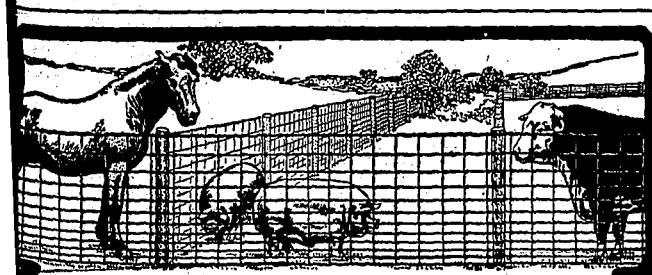

Security For Your Live Stock

For your fields of growing crops, is what you want, and what you have a right to expect, is a fence that a bull can break through or break down is not worth paying good money for. The fence you buy, weight enough to turn the heaviest Percheron or stop a devil in its tracks, in the celebrated...
...the heaviest, most durable and lasting of any fence at any price. It is made and...
...any other two fences in the world, solely on its merits.
...AN FENCE own and operate their own iron mines and furnaces, their own wire...
...factories. Their product is the acknowledged...
...NDARD OF THE WORLD
...ce in our stock and explain its merits and superiority, not only in the roll but in...
...and get our prices.

Twin Falls Hardware Co.

PROFITABLE CROP

HAGERMAN FARMERS OBTAIN GOOD REVENUE.

Southern Idaho Particularly Suited for the Growth of Alfalfa, the Greatest Fertilizer, Known and the King of Forage Plants.

In far off Idaho during the past several years, there has been developed on the fertile lands of the lower Wood river valley the practice of raising alfalfa for the seed. During the year 1906, many thousands of acres of irrigated lands lying about the little town of Hagerman, were devoted to this industry. The returns were so astonishingly good that hereafter land-owners in that section will they say devote a still greater acreage to this branch of agriculture. It was the same with almost every one during the 1906 season, that after cutting a first alfalfa hay crop of from three and a half to four and a half tons to the acre, the second crop was permitted to fully mature, and when cut and threshed, yielded from 5 to 11 bushels of seed (\$40 to 600 pounds) besides two tons or more of alfalfa straw, almost as nutritious as hay when used as a stock food. To give an idea of the profitableness of the industry; call the hay crop four tons to the acre, valued at \$7 or \$8 in all; seed 500 pounds at 16 cents a pound, \$80.00, a total carrying per acre of \$114.00. The total cost of irrigating, cutting, threshing and marketing the hay and seed was not in excess of \$25 an acre, leaving practically \$90 an acre as clear profit. Land once leveled and seeded with alfalfa does not need replanting for at least 10 years.

The use of alfalfa seed is increasing all over the world, agricultural science having shown that the growing of alfalfa adds materially to the fertility of any soil, and that the crop is the best possible feed for cattle, sheep and hogs.

The arid lands in the Snake river valley, Idaho of which the Wood river country is a part are particularly well fitted to the growth of sugar

potatoes, field peas and the various grains and grasses. Sugar beets, especially, suggest that the soil is ideal for the growth of sugar beets, and that an average yield of 30 tons or more per acre may reasonably be expected, once the lands have been prepared. Such preparation consists in growing alfalfa on the land for two years and then turning the green seed under in the fall. In the spring, when pulverization is accomplished and the land is planted to alfalfa, the practice through irrigated Idaho, when seedling is not to be planted out, so that a profitable crop of grain is secured early in the fall hay season of the same year. Practically the same course is pursued in preparing the virgin soil for potato growing. This industry it is believed will be one of the most important and profitable pursued on Idaho irrigated lands in the future.

There is now about five million acres of virgin territory under irrigation in Idaho under existing irrigation systems. Nearly all this land is under ownership, although but little more than half the owned acreage has been developed and made over partially productive. However, there still remains about 100,000 acres of government land open to entry under the Carey act through which congress provided for the states in the arid portion of the west, reclamation lands by irrigation that would otherwise be desert lands. This reclamation is accomplished by private corporations putting in extensive irrigation systems and rigid state supervision, charging at the same time a specified sum per acre for water rights.

The greatest of these Carey act enterprises developed recently, and one under which most of the arid watered land lies, is the Big Wood River project, owned by the Idaho Irrigation company of Boise, Idaho. This company, which is under contract with the state to irrigate 100,000 acres of Carey act land and 75,000 acres of land under private ownership, this land has completed its first covering about 75,000 acres, and expects to serve the remaining land by the first of April, 1910.

The company has a tract of 50,000 acres of very rich land lying directly on the main line of the Oregon Short Line, just east of Shoshone, which will be covered by June 1, 1909. The opening will be held by the state land board and preference of selection will be determined by lot. The lands to be covered are of the same character as those about Hagerman and are especially adapted to the growth of alfalfa and other grasses, all grains and root crops and to the production of winter apples.

SCHOOL NOTES.

The following pupils of the Eighth grade in Twin Falls have passed the examination for admission to the high school:

- | | |
|------------------|-------------------|
| Oral Knall | Raymond Miller |
| Scott Fuller | Chester S. Onidey |
| Mary Ewiler | Leslie Newton |
| Oris Crayler | Lavinia McMaster |
| Lona Rimel | Pauline Davis |
| Mary Korherr | Myrtle Smith |
| Ruth Hughes | Arvind Oakley |
| Lois Taber | Arla B. Kregel |
| Gladys Musgrave | Ethel Jarvis |
| Mary Miller | Willie Turner |
| Margaret Conway | Lesley Williams |
| Hazel West | Justine Hughes |
| Pearl Dufresno | Lily O. Gurridge |
| Lillie Dankeo | Edith M. Irving |
| William McMaster | John Elenna |
| Mary Gerritt | Byrle Dix |
| Glen R. Kirkpat. | Engene Melgs |
| Carl Hafer | |
| Jesse Bannell | James Griffith |
| Ruth Tink | Lorna Moon |
| Glenn Whitney | Nina McDougall |
| Nellie Dingman | Ethel Lyman |
| Charley Austin | Boris Lebbengood |
| Grace Pennington | Mabel Yeaman |
| Frank Hassard | J. Altus Custer |
| Bessie Eldred | Olivo Van Meter |
| Sarah Willie | Howard Scheffel |
| Wanda Hoag | Clara Tarr |

Business Opportunity

FOR SALE—Forty acres one mile from Buhl; 20 acres in cultivation; substantial four-room house; good chicken house 10x12; 7x7 smoke house; all fenced; 150 fruit trees set out; 100 plants of several kinds of small fruit; 500 locust trees set out; one payment made; price, \$75 an acre. Call on, or write to P. W. Monahan, Buhl, Idaho.

The Cadillac 30-horsepower \$1400 five-passenger car has every quality possessed by any car of the same capacity, regardless of price.

50,000 Acres of Land. To be opened for settlement under the Carey act at Shoshone on June 8th. Reduced rates in effect via Oregon Short Line June 3, 6, 7 and 8. Until June 15th. For descriptive literature address H. E. Butler, Gen. Pass. Agt., Salt Lake City, Utah.

See the ROSE LAKE LUMBER CO.—for anything in the building material line. Just south of O. S. L. depot.

The Cadillac factory is the largest automobile factory in the world. They are not "assemblers". They make the entire car.

GEORGE B. FRASER, U. S. Commissioner. Homestead, desert, timber and stone entries and proofs. News Office, Twin Falls, Idaho.

AN AUTOMOBILE to trade for farm or city property. Hill & Taylor, Twin Falls, Idaho.

\$100,000 for Farm Loans. Easy terms, quick action. IRVING LLOYD LANDS CO., North Wing Perrine Hotel.

EXCURSIONS EAST via Oregon Short Line. To Denver, Omaha, Kansas City, Chicago, St. Louis and other points. June 4, 5, 11, 12, 18 and 25th. See agents for later dates, rates and further particulars.

FOR SALE—Fine large rooming house, centrally located; doing good business. See Stillwell Bros.

Good Stationery

is as necessary as good dress, whether for social or for business correspondence. Our stock of stationery and writing materials for all occasions is always large and well chosen and just now is unusually complete. Summer visitors in town will find just as choice selections of good papers as they were accustomed to find in any city.

Calkins & Boott CITY PHARMACY

Just Tell Them That You Saw Me And That I Saw the Wood, But Tell Them That the Wood I Did Not Saw.

Sounds somewhat involved. We not only saw the wood, but we also saw the wood. If you ever saw our wood you saw the finest timber that ever went into a stove. What's the use of stewing when you can get a nice, quick fire by using our wood? Save your fuel bill and your temper by buying your wood from us. You will feel better and live longer.

MURTAUGH'S WOOD YARD TWIN FALLS

TWO MILLION ACRES OF WHEAT

Harvested with BEST COMBINED HARVESTERS last season.

FIVE MILLIONS OF DOLLARS

Saved by users of BEST COMBINED HARVESTERS last season.

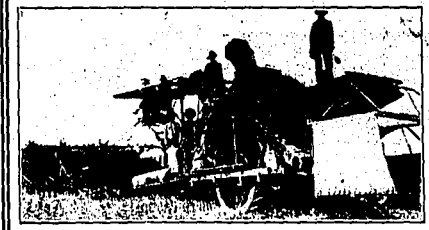

The above cut represents Woodmaste & Webster's Machine at Rexberg, Idaho.

Get in the "Swims!" Buy a COMBINED HARVESTER; Buy a "BEST!"

The Best Manufacturing Co.

San Leandro, California.

Ask for our Booklet. Investigate it. DO IT NOW.

Acclimated Horses for Sale

We run a first-class Feed and Sale Stable Horses for sale at all times

JOHNSON & CONNER

SEE US AT OUR BARN, NEAR HARDER'S CREAMERY.



Choice Cuts of Meat

are not an exception here. They are the regular thing. If you have a particular liking for a particular cut you can always get it at this market. Send your next meat order here and get your favorite cut and the finest meat you ever put your teeth into. Your added enjoyment will cost you nothing. Our prices are as low as

Meat Market Main Street, four doors above Post office—Phone 162.

The biggest water snake in Idaho. Gigantic siphon which conveys water across a valley one and one-half miles south of Gooding. This siphon, which is nearly one mile in length, forms a portion of the Idaho Irrigation company's big canal system, now under construction by J. G. White & Co. The two pictures form a panorama of the valley.

When you want a dray phone

142

Warberg & Co.
Office opposite Idaho Department Store.

Berkshires AND Rambouillet
Write for information
Visitors welcome

J. E. Steinour
Murtaugh, Idaho

Rose Comb White Leghorns
Cockerels that are white, \$1 each.
Nice lot of Poland China hogs, both sexes, all ages.

J. L. SILVERS
Murtaugh, Idaho

Nibley-Channel Lumber Co.
Headquarters for
Lumber, Sash, Doors, Mouldings
Builders' Hardware
Red Devil Portland Cement
Laramie Plaster
Oregon Lime
Paints, Oils, Glass
Murexco Wall Tints
Ruberoid Roofing
Screen Doors
Rock Springs Coal

TELEPHONE 28
Offices and Yards
3th Ave and 10th St.

L. J. Miller
Funeral Director and Furnisher
Main Avenue
Ladies Attendants
Service Chapel - with Private Room for Families
My Personal Services to Care and Detail
Private Ambulance
Telephone Day or Night, 103.

PRIEBE'S
Jewelry

EXPOSITION TO EXPLOIT WEST
WILL BE HELD IN CHICAGO IN AUTUMN.
Railway and Colonization Interests
Combine to Illustrate the Manifest Advantages Offered by the West in Irrigated Sections.

(By FREDERICK H. GRISWOLD, Assistant Secretary of the Seventeenth National Congress.)
What has the farm to offer?
The reply to this question will be evident to all who visit the United States Land and Irrigation exposition that is to take place in the Chicago Coliseum from November 27 to December 4. The exposition will be the first of its kind, and the novelty of it has appealed to all who have heard of the plan.
Pledges already given render it certain that this display will outclass any of the shows ever seen in the Coliseum, which has become famed as the best place in the middle west for high-class exhibits. In addition to a complete display of the products that have brought wealth from the soil, there are to be specially designed decorations, panoramas and paintings, all arranged artistically, and these are to surpass all previous efforts.
The exposition is not to be a magnified county fair—it is to be unique. Its success is assured beyond the shadow of a doubt.

The initiative for this exposition came from the numerous railway and land interests that center in Chicago, where practically all of the native colonization agents have established their headquarters. But in order to have the line carried out successfully on a big scale, it was necessary to have guarantees of both money and publicity, and these have been furnished by the Chicago Tribune, which has promised to use its influence for the benefit of undeveloped sections in gaining colonists and other aids to progress.
Primarily, the exposition is meant for those opportunities open to the settler. There are thousands tolling in eastern offices and factories to whom information of this sort will come as a blessing, for they are tired of their chains, but do not know how to break them. Other thousands, coming out of mere curiosity possibly, will see what a home in one of nature's favored spots means and will plan to join the army that is marching westward.

Tourists search out scenic beauties during their travels, but they are not the class who remain. If they happen that many who would be desirable settlers never travel more than 50 miles from their homes, and to them the exhibits will be the revelation of a new world of possibilities. Their horizon will be broadened and they will receive a new inspiration.
Undeveloped districts of all sorts will be benefitted by the exposition. The possibilities of dry farming will be shown, along with the wonders of irrigation and the humid regions will not be neglected.
Even the reclamation of swamp lands is to find place—anything, in fact, will be included if it represents a strong movement for the general good and the development of latent agricultural resources. Every effort is to be made to make the exhibits as comprehensive as possible, and the interests behind the movement are now getting the necessary material together.

Not since the convention of farmers, summoned to the White House by President Roosevelt, has there been a hint of anything of equal scope, and even at the convention the exhibits were lacking.
The Land exposition will open at the same time as the annual International Livestock exposition, and this is an important point as fully 500,000 visitors come to Chicago every year when the prize cattle, horses, sheep and hogs are on display. With the double attraction this season, it will be possible for anyone visiting Chicago to see in condensed form practically all that the west and south have to offer.

Interest in colonization has never been as keen as today, and the desire to take advantage of the agricultural possibilities that are offered has resulted in an extraordinary display of "land hunger" on the part of the general public. And the majority of those in the middle west who are displaying this anxiety to join the movement back to the soil realize that they lack accurate knowledge of the problems of irrigation and factoring, and the drainage of organic matter. Let this information be given with an attractive manner, and the west will interest will be increased.
The best of all things along with the American farmer is the land. Sometimes this instinct is not strong, and the possessor thereof is not a farmer, but a speculator.

craving for freedom and a place that can be called "home" will win the mastery.
These men will be shown what nature offers to the one who wishes to make a home for himself. Practically every part of the west and south, of any consequence from the agricultural point of view, will be represented by pictorial displays and views. Final arrangements have about been completed, and it is practically certain that the splendid exhibits made at Seattle by various departments of the government will be dropped off at Chicago on the way back to Washington. The date has been set so that this can be done easily.

The government exhibits are of the greatest interest to the farmer and the stockman. One of the finest displays is to be made by the Reclamation service. Models of various projects are to be shown. Dams and canals will be seen in miniature, charts will explain every detail of the construction work and well arranged displays will show what can be produced from fertile soil by means of irrigation. This, therefore, will be a rare opportunity to study details of the work of the reclamation service and the first to be offered people of the middle west. In addition to the displays there will be lectures that will include private projects, as well as those developed under direction of government officials.

The department of agriculture is to display an unusual complete set of models, transparencies, slides, photographs, etc.
What the bureau of plant industry has done and is doing will be evidenced by rare plants, trees and grains never before seen in America. These things have been found in remote spots of the old world and are now being developed for the benefit of the farmer.

The bureau of entomology will exhibit enlarged models of insects, as well as a large collection of specimens both injurious and beneficial to crops.
The government will be given all of the space necessary to show these exhibits to the best advantage.

Makers of appliances and machinery for the farm will have attractive exhibits. In addition there will be seen the special machinery needed in building and maintaining irrigation projects. The picturesque operation of growing wheat by wholesale on the great stretches of Montana is to be shown. The present plan of using large traction engines is comparatively new and will be a revelation

even to the most experienced farmers of the middle west.
The exposition has an advisory committee consisting of the following: Edmund T. Perkins, engineer in charge, United States reclamation service; Darius Miller, first vice president, Chicago, Burlington and Quincy Railway company; E. D. McCormick, assistant traffic director, Union Pacific Railway company; Geo. T. Nicholson, third vice president, Atchison, Topeka and Santa Fe Railway company; J. H. Hiltad, third vice president, Chicago, Milwaukee and St. Paul Railway company; John Seabain, passenger traffic manager, Chicago, Rock Island and Pacific Railway company; Frank J. Bennett, president, Biller Root District Irrigation company; D. R. Niver, treasurer, and Niver, bankers; James Kealey, managing editor, Chicago Tribune; Harrison M. Parker, business manager, Chicago Tribune.
And in addition there is a promotion committee with the following members:

J. C. Wall, United States reclamation service; E. A. Abbott, Chicago, Burlington and Quincy Railway company; Max Bass, Great Northern Railway company; George De Haven, Union Pacific Railway company; George B. Hayes, Chicago, Milwaukee and St. Paul Railway company; Louis Larson, Florida East Coast Railway company; C. L. Bonbravers, Atchison, Topeka and Santa Fe Railway company; C. H. Schmidt, Chicago, Rock Island and Pacific Railway company; E. K. George, Pere Marquette system, and Robert F. Cross, secretary of United States Land and Irrigation exposition, whose office is at No. 115 Adams street, Chicago, for the transaction of necessary business.—The Earth.

EXCURSIONS EAST
via Oregon Short Line.
To Denver, Omaha, Kansas City, Chicago, St. Louis and other points, June 4, 5, 11, 12, 16 and 26th. See agents for later dates, rates and further particulars.

You can buy an OLIVER TYPE WRITER—the standard visible writer, for \$15 down and \$5 per month. Investigate. HILL & TAYLOR
AN AUTOMOBILE to trade for farm or city property. Hill & Taylor, Twin Falls, Idaho.
We have the best line of tractors ever offered to the people of Twin Falls. Western Lumber Co., Ltd.

THE FARMERS CORRAL
Livery, Feed and Sale Stable
HORSES BOUGHT AND SOLD.
GOOD FEEDING CORRAL. PHONE 88.
D. A. SEAMAN, Proprietor.

Buhl Buhl Buhl
HAS THE BARGAINS IN LAND
MR. NEWCOMER
Before You Invest, Come Down to Buhl. Read Our List.
160 acres 1/4 mile out, ready for the plow; No. 1 land; price, \$100.00 per acre.
160 acres 1/4 miles out; flat land; price, \$67.50 per acre.
160 acres 1/2 miles out; fine land; price, \$65.00 per acre.
80 acres 2 1/2 miles out; fine land; price, \$67.00 per acre.
40 acres 1 mile out; price, \$75.00 per acre.
IF YOU ARE INTERESTED COME AND SEE US. WE WILL BE IN A POSITION TO LOCATE NON-RESIDENT PARTIES DESIRING LAND ON THE CEDAR CREEK PROJECT, OPENED FOR ENTRY AT BUHL ABOUT JULY 15TH, 1909.
WRITE FOR PARTICULARS.

BUHL INVESTMENT CO.
BUHL, IDAHO
\$1000.00 to loan on real estate security; five years' time; privilege to pay off after two years. Guaranteed Abstract Co. Ltd., Room 5, Commercial & Savings Bank Bldg.
Point out to you that any property possessed by any \$1000.00 passenger car that the Cadillac horsepower, \$1400.00 car, does not possess.

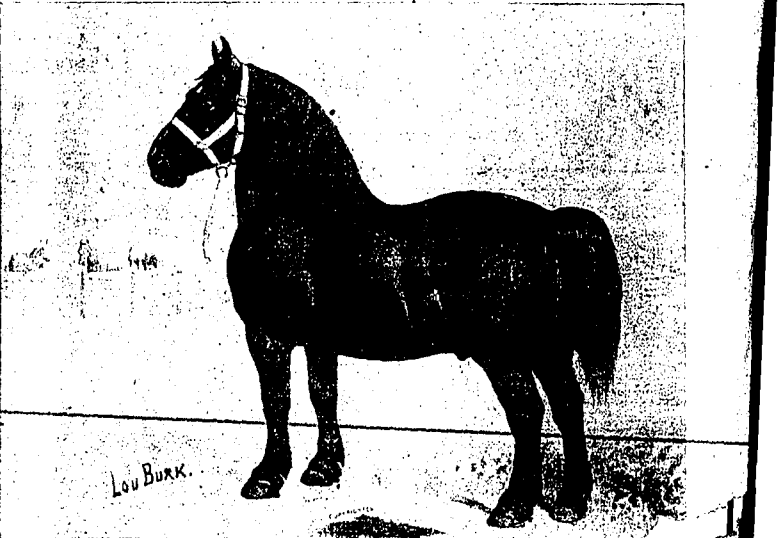

SOCIALISTE
Imported Percheron stallion; foaled April 10, 1909; bred by M. Goulet, Conde, Canton of Renard, Department of Orne; approved by French government; on free entry into the United States; a pedigreed, thoroughbred horse of the best type; black, with white star on forehead.
Will make the season at George Bassett's ranch, one mile south of Shoshone. Terms for season \$10; payable in cash or note due Sept. 1. Return privilege to
GEORGE BASSETT, Twin Falls, Idaho

Cedar Creek road
Friday.
Carp. C. N. Dilbeck and
Patrick of Hagerman west
canyon town on Tuesday
Saturday.
John of Chattanooga, east
of the headwaters on the
last track week.
Fisher of Ephraim, Utah
of Hotel Buhl for a
Southworth, who had
a few days in town
daughters, returned
last Friday today.
L. Evelyn was in town
shopping expedition.
Blake and Albert
concert at the
Monday evening
attended and given
precent. The
and the
from Jerome
Wendell—
Saturday.

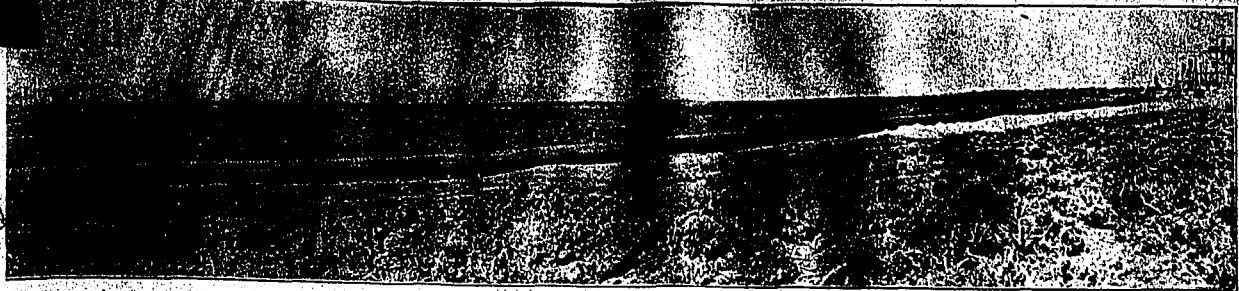

Flour! Flour! Flour!

T. & K. MILLING COMPANY
 KIMBERLY, IDAHO
 We Do a General Milling and Exchange Business

We Manufacture the Following Brands and Grades of Flour:
Arrow---High Patent---Crystal Patent

PURITY SNOW } **Low Grades**

We do not offer Purity and Snow on this tract, being low grades or what are commonly called "cut-offs".
 Our low grades we sell exclusively to commission men and we do not guarantee the quality of Purity and Snow low grades, as they are the "cut-offs", or leavings from the Arrow and Crystal patents.
 We have never sold a sack of Purity or Snow flour direct from the mill to any dealer on the Twin Falls tract.

T. & K. Milling Company

KIMBERLY, IDAHO

Twin Falls Bank & Trust Co.
 Capital \$100,000.00
 Loans Made on Improved Farms
 Collections a Specialty
 W. S. McCORNICK, Pres. C. B. WILFLEY, Cashier
 F. A. VOIGT, Vice Pres. C. J. HAHN, Asst. Cashier

J. M. HALE, Pres. and Mgr. O. Z. BURKHEAD, Secy. and Treas.
Twin Falls North Side Realty Company
 Real Estate Firm of the Tract
 LINCOLN COUNTY, IDAHO
 Selling Carey Act Lands a Specialty
 and Business Lots in Jerome, Idaho

References:
 Bank, Boise, Idaho: First National Bank, Twin Falls; Savings Bank, Topeka, Kansas; Jerome, Idaho: First Natl. Bank, Armstrong, Idaho.

FARMERS MAKING THE RIGHT MOVE
 WILL ORGANIZE A PRODUCERS ASSOCIATION.
 Corporation With a Capital Stock of \$25,000 Will Be Formed at a Meeting to Be Held in Twin Falls on Saturday, June 5.

To the Editor of the News:
 At the county convention of the Farmers' union held in the I. O. O. F. hall, Twin Falls, on May 22, a committee was appointed to draft articles of incorporation for a Country Produce association. These articles were prepared and have been submitted to the various locals of the county and every local that has thus far met since receiving them has pledged its delegates to vote for their adoption at the county convention which is to meet at Twin Falls June 5th, for action on the articles. A sufficient number of locals having been heard from, it is an absolute certainty that the County union will incorporate.
 The capital stock of the corporation will be \$25,000 and the number of shares any one person may hold will be limited and the qualifications of shareholders, will be producers of farm products.
 This will prove to be one of the greatest boons for the agricultural interests of the Twin Falls tract that has ever been launched. One of the objects of the corporation set forth in its preamble is: "To raise the standard of produce, and to have the same reach the consumer in the best possible manner and condition; that all shipments of produce are properly graded, weighed and labeled; to est-

ablish better markets and to secure better shipping facilities."
 We have here a great potato country, yet last fall our potato market was straggled while less favored sections with no better freight rates than we possessed found a ready market for their potatoes at a satisfactory price. Had we done as they have done, organized and co-operated, learned what variety the market demanded, have grown that kind, and when our shipments went forth seen that the quality was equal to the grade, our potatoes would not only have commanded a high price last fall, but would have become better each succeeding year as our name became known in the market centers as reliable shippers.
 It was the Hood River Fruit growers' association and their business-like method of handling the fruits that brought fame to that section of the country. It was the Rocky Ford Pielon Growers' association that boosted the industry of that country. The Twin Falls County Produce association has as far as possible copied the articles of incorporation of the latter organization, it having had nine years of successful business and shipped thousand of dollars of produce each season.
 Do not hesitate to say that if our County Produce association, which will be organized next Saturday, will be supported by the farmers of this tract as above mentioned organizations are supported in their respective localities, our section will profit as have those sections.
 Trusting that this movement will be of interest to you and that we may enlist your support, and thanking you for the assistance you have given us in the past, I am,
 Yours respectfully,
 J. B. LEAHY,
 County Secretary, Farmers' Co-operative Union,
 Twin Falls, Idaho, June 1, 1909.
 Money to loan on improved farms near Twin Falls. Henry J. Hall.

More Cheap Lots at **EASIER TERMS** than any Firm in Twin Falls.

A FEW EXTRA FARM BARGAINS

Money to Loan on Improved Farms
EASY TERMS---LOW RATES
IRRIGATED LANDS CO.
 Second Door East of

A. L. BESSIRE E. BROWN F. TESSIER
Twin Falls Excavating & Freighting Co.
 Moving and heavy freighting, rock, sand and gravel.
 Phone 231, Office at Iris Rooming House

It's all yours if you wear

KOOL KLOTHING

Everything for the Summer Man

AT

STALKER'S CLOTHING STORE

practice which they will need to meet Haabon next Sunday.

A croquet club has been organized by Denham, Denton and Ridgway. It is understood that lady members are in demand and admitted for cost to this new enterprise in Kimberly.

Quite a number of green roofs are down now. Among the new ones are noted those of W. F. Breckon and James Wheat.

J. G. Hightley has moved into his Syrett residence for the summer. Mr. Syrett has gone to Utah, accompanied by Mrs. Syrett, and will be away for some time.

Halferty and Kendall have a good force at work on the new residence which they are building for Cousin Fritz. This will be one of the nice residences around here when completed.

H. D. Scott and wife left Monday for Provo, Utah, where they will spend the summer.

Jim Baker, one of the pioneers in the Twin Falls country, was here Monday visiting Frank Burrington and Mrs. Baker is now located in California.

A car of gravel for the walks in the public square has been ordered for the city park.

C. R. Ronic was here from Rock Creek Tuesday on business.

A McMerid made a business trip to Twin Falls Tuesday.

Joe Fitzsimmons is at work remodeling the Holykown house, just east of the city limits.

Professor E. C. Davis is hitched behind a plow these days and at work on his lots near the school grounds. People have not determined yet whether he is doing that as a part of his vacation work or whether he expects to start an experimental farm there for the benefit of his pupils. At any rate, he is adding to the beauty of that part of town.

F. F. Hogan has been spending the past few days at Heyburn on business matters.

The recent war on prices on lumber has short lived and has been patched up, and prices are the same old thing now.

W. F. Breckon left for Payette Tuesday afternoon and will be away for some time.

E. W. Tilly had the misfortune of step on a disk harrow which turned with him Monday afternoon at the farm. Mr. Tilly was wearing a rubber shoe and severed a large vein in the foot. After some trouble the foot was stopped and the foot banded. Mr. Tilly has been working with crutches for some time.

The local ball team went to Buhl Sunday and had a match game with the team there. About 40 tickets were sold from Kimberly and a good crowd went along to see the game. It seemed that Buhl's team was too much for the local team and they were rolled up in favor of Buhl.

The stockholders of the Old Federal Building Hall Co. did not get away after the annual election of officers. The stockholders were elected for the coming year as follows: A. R. Cooney, Marshall Barnhouse, Marshall Sullivan and Vice president of the Creek River restaurant, Earl Friday.

It is reported that Mr. N. Dilatush was the renter of the land on which was raised a Saturday.

The renter of the land on which was raised a Saturday.

Gravel Walks Are Being Laid in the Park by the Ladies Pioneer Club.

Warm Weather is Bringing the Crops Up in Fine Shape.

KIMBERLY, Idaho, June 2.—Ed. Claborn is getting estimates on a large barn which he will soon erect on his fine ranch east of town.

An exciting baseball game is scheduled to be played at Kimberly Thursday evening. It will be between the local team and the team from Jerome.

Wendell W. Saturday

IMPROVEMENTS ARE EXTENSIVE

IN THE PROGRESSIVE TOWN OF KIMBERLY.

Gravel Walks Are Being Laid in the Park by the Ladies Pioneer Club.

Warm Weather is Bringing the Crops Up in Fine Shape.

KIMBERLY, Idaho, June 2.—Ed. Claborn is getting estimates on a large barn which he will soon erect on his fine ranch east of town.

An exciting baseball game is scheduled to be played at Kimberly Thursday evening. It will be between the local team and the team from Jerome.

Wendell W. Saturday

10000	10001	10002	10003	10004	10005	10006	10007	10008	10009	10010	10011	10012	10013	10014	10015	10016	10017	10018	10019	10020	10021	10022	10023	10024	10025	10026	10027	10028	10029	10030	10031	10032	10033	10034	10035	10036	10037	10038	10039	10040	10041	10042	10043	10044	10045	10046	10047	10048	10049	10050	10051	10052	10053	10054	10055	10056	10057	10058	10059	10060	10061	10062	10063	10064	10065	10066	10067	10068	10069	10070	10071	10072	10073	10074	10075	10076	10077	10078	10079	10080	10081	10082	10083	10084	10085	10086	10087	10088	10089	10090	10091	10092	10093	10094	10095	10096	10097	10098	10099	10100
10101	10102	10103	10104	10105	10106	10107	10108	10109	10110	10111	10112	10113	10114	10115	10116	10117	10118	10119	10120	10121	10122	10123	10124	10125	10126	10127	10128	10129	10130	10131	10132	10133	10134	10135	10136	10137	10138	10139	10140	10141	10142	10143	10144	10145	10146	10147	10148	10149	10150	10151	10152	10153	10154	10155	10156	10157	10158	10159	10160	10161	10162	10163	10164	10165	10166	10167	10168	10169	10170	10171	10172	10173	10174	10175	10176	10177	10178	10179	10180	10181	10182	10183	10184	10185	10186	10187	10188	10189	10190	10191	10192	10193	10194	10195	10196	10197	10198	10199	10200	