

Carey Act Land Opening

35,000 rich, level, irrigated acres of land are offered to you within the WEST END TWIN FALLS CAREY ACT SEGREGATION

In Twin Falls and Owyhee Counties, Idaho

At the first Big Land Opening of this Segregation to be held at

Buhl, Ida., Sept. 28, 1909

The land costs 50 cents an acre, and the water rights \$40.00 an acre, payable in ten annual payments, with interest on deferred payments at 6 per cent per annum.

This will be your last chance to secure, free from frost, **FRUIT LANDS AT \$40.50 PER ACRE**

The D. B. Hartwell orchard near the center of our tract tells the story.

R. W. FERRIS, one of Idaho's eminent engineers, says: "The Hartwell orchard is one of the finest orchards I have seen in Idaho. This orchard is heavily burdened with apples, peaches, pears, plums, prunes and other fruits, all of fine quality, and small fruits of every variety grown in this latitude."

PROFESSOR P. G. HOLDEN of Ames, Iowa, Agricultural College said, after a visit over Southern Idaho's inland irrigated empire: "Of the whole section of irrigable land that I visited, the WEST END TWIN FALLS TRACT, considering the price of land and water, offers the best opportunities. I feel safe in saying that with five years' cultivation of orchards just coming into bearing will make these lands worth \$300 to \$500 per acre."

The five irrigated ranches on our tract, ten years old, with big fields of alfalfa, oats, wheat, etc., will convince you that this is the best opportunity to secure a farm at \$40.50 per acre.

COME NOW and cruise the land; pick your selections in 40, 80, 120 or 160-acre tracts.

\$3.75 AN ACRE is the amount of first payment, and entitles you to register and secure your drawing number.

THE BIG CEDAR CREEK DAM and canal lines are now under construction, all under the supervision of

IDAHO'S STATE ENGINEER

THE CEDAR CREEK RESERVOIR will hold over 80,000 acre feet of water, warranting abundant water supply.

The corner posts are all set at section and quarter corners, properly marked.

Come and see this great level, rich-soiled tract, FREE FROM ROCKS, LAVA REEFS, SAND, GRAVEL, GULLIES OR COULEES. YOU'LL BE SORRY IF YOU DON'T!

For booklets, maps and powers of attorney of the

If Applicants fail to secure land after their numbers are called, their deposit money will be returned. Title acquired with only 30 days' residence.

Registration must be made between Sept. 22 and the morning of Sept. 28 1909

GREAT WEST END TWIN FALLS IRRIGATION COMPANY'S PROJECT

Address Chas. J. Perkins, General Manager, Buhl, Idaho

ADVERTISED LETTER LIST

List of letters remaining unclaimed in the Twin Falls postoffice for the week ending August 30, 1909. Parties calling for these letters will please say "Advertised, August 30, 1909."

- Addam, Fred E.
- Baker, Leta
- Balton, Henry
- Bornell, Mrs. F. G.
- Boylan, J. J.
- Brown, Tom
- Brady, Henry
- Branson, Arthur H.
- Buhl, Mrs. Emma
- Davis, Bora
- Demas, James
- Dobson, R. F.
- Evans, Nels
- Elyhykoop, R.
- Engle, C. A.
- Evserson, O. M.
- Evans, S.
- Dryant, E. D.
- Fuller, Thomas
- Gallagher, Pat
- Gambio, Earl
- Geor, M. J.
- Glifford, Dr.
- Greeney, A. S.
- Hanchett, Wm. F.
- Hickson, W. A.
- Harris, Mrs. Clara
- Henne, Hierra Johann
- Humphrey, J. F.
- Johnson, Antonio
- Jackson, N. A.
- Jackson, Mrs. Jessie
- Johnson, Horace
- Johnson, J. A.
- Larson, E. C.
- Lamaeter, Mrs. Sadie
- Larsen, A. E.
- Louden, A. L.
- Martin, Jerry
- Miller, Clifford
- Co Fred Miller,
- Mrs. Suelle Branton
- Miller, Mrs. Mattie
- Morrison, Mrs. Walter F.
- McMillan, W. R.
- McMillan, Bruce
- Patterson, James C.
- Paulin, A. S.
- Rankin, Paul
- Toed, J. T.
- Hickson, A. M.
- Robison, Mrs. Mary
- Rogers, Lewis
- Schmelder, F. W.
- Shelton, Geo.
- Schmorshall, Dr. J. F.
- Senyer, Ida
- Smith, Mrs. Ida
- Sollen, Mrs. Susan
- Snyder, Frank
- Stephens, Monroe
- Sullivan, Martin
- Sweeney, P. W.
- Tomson, Mrs. W.
- Warfield, Charley
- Winner, Carl
- Williams, Homer
- Williams, Mrs. Fannie
- Williams, D. Curtis
- Williams, D. Curtis
- Yard, A. Leo

Postage due on the above letters, one cent each. Letters remaining at the end of 14 days will be sent to the dead letter office. W. H. GREENHOW, Postmaster.

IF YOU WANT TO SELL YOUR PROPERTY

List with a NEW FIRM

W. A. MOOMAW REAL ESTATE AND INVESTMENT CO.

Two doors west of the Post Office.

We have a nice new list of BARGAINS in both city and farm property. SEE US.



AN UNEXPECTED CALLER

who stays for dinner may find you short of the meats you would like to offer your guest. In that case send us word and we will send at once what you require. And whether it be much or little, you can depend on it being just as choice as if you were here to select it in person.

Independent Meat Market

Main Street, four doors above Post office—Phone 162.

TWO MILLION ACRES OF WHEAT

Harvested with BEST COMBINED HARVESTERS last season.

FIVE MILLIONS OF DOLLARS

Saved by users of BEST COMBINED HARVESTERS last season.

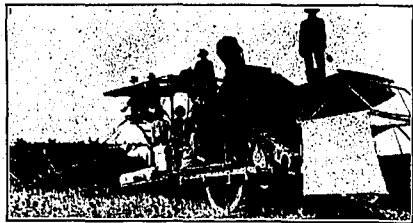

The above cut represents Woodmansee & Webster's Machine at Rexberg, Idaho.

Get in the "Swim!" Buy a COMBINED HARVESTER; Buy a "BEST."

The Best Manufacturing Co.

San Leandro, California.

Ask for our Booklet. Investigate it. DO IT NOW.

J. H. DAVIS, Agent, 310 Atlas Block, Salt Lake, City, Utah.

Notice for Publication—Final Proof.

I, Samuel D. Clinton, of Buhl, Idaho, who made entry No. 227, under the provisions of an act of the legislature of the State of Idaho, commonly known as the "Carey Act," approved March 2, 1899, which embraces E3 SW 1/4 of section 30, of township 10 S., of range 14 E. B. M., do hereby give notice of my intention to make final proof to establish my claim to the land above described, and that I expect to prove that I have resided on, reclaimed and cultivated said land as required by law, before H. B. Lewis, representative of the State Land Board, at Buhl, Idaho, on the 28th day of September, 1909, by two of the following witnesses: Albert Winter, C. W. White, C. W. Butters, and J. M. Shank, all of Buhl, Idaho. SAMUEL D. CLINTON, Entryman.

Notice for Publication—Final Proof.

I, Nan B. Greenhow, of Twin Falls, Idaho, who made entry No. 2391, under the provisions of an act of the legislature of the State of Idaho, commonly known as the "Carey Act," approved March 2, 1899, which embraces E3 SW 1/4 of section 30, of township 10 S., of range 14 E. B. M., do hereby give notice of my intention to make final proof to establish my claim to the land above described, and that I expect to prove that I have resided on, reclaimed and cultivated said land as required by law, before H. B. Lewis, representative of the State Land Board, at Twin Falls, Idaho, on the 28th day of Sept. 1909, by two of the following witnesses: R. M. Strobridge, Homer A. Rogers, T. C. Macaulay and Alta Greenhow, all of Twin Falls, Idaho. NAN B. GREENHOW, Entryman.

Notice for Publication—Final Proof.

I, Michael Koppelman, of Buhl, Idaho, heir of Mary Koppelman, deceased, who made entry No. 2271 under the provisions of an act of the legislature of the state of Idaho, commonly known as the "Carey Act," approved March 2, 1899, which embraces NE 1/4 NW 1/4 of section 30, township 10 S., range 14 E., do hereby give notice of my intention to make final proof to establish my claim to the land above described, and that I expect to prove that I have reclaimed and cultivated said land as required by law, before H. B. Lewis, at Buhl, Idaho, on the 31st day of August, 1909, by two of the following witnesses: J. B. Dinwiddie, J. W. Hollisseu, C. F. Wallace and J. Bonner, all of Buhl, Idaho. MICHAEL KOPPELMAN, Entryman.

Notice for Publication—Final Proof.

The White Sewing Machine Co. has opened a new office. Call and see our entire new line up to date ball bearing machines. Office in police judge building, east Main street.

CALIFORNIA EXCURSIONS

Oregon Short Line. Daily for tickets one way via Portland. Frequent dates for other routes. See O. S. L. agents for further details.

Notice for Publication—Final Proof.

I, John Janney, of Twin Falls, Idaho, who made entry No. 1237, under the provisions of an act of the legislature of the state of Idaho, commonly known as the "Carey Act," approved March 2, 1899, which embraces NE 1/4 of section 30, of township 10 S., of range 16 E. B. M., do hereby give notice of my intention to make final proof to establish my claim to the land above described, and that I expect to prove that I have resided on, reclaimed and cultivated said land as required by law, before H. B. Lewis, representative of the state land board, at Twin Falls, Idaho, on the 18th day of September, 1909, by two of the following witnesses: C. M. Barnes of Filer, Idaho, and L. R. Trout of Twin Falls, Idaho. JOHN JANNEY, Entryman.

Notice for Publication—Final Proof.

I, James A. Crom, of Twin Falls, Idaho, who made entry No. 2374, under the provisions of an act of the legislature of the state of Idaho, commonly known as the "Carey Act," approved March 2, 1899, which embraces SIV 1/4 NE 1/4 of section 30, of township 10 S., of range 16 E. B. M., do hereby give notice of my intention to make final proof to establish my claim to the land above described, and that I expect to prove that I have resided on, reclaimed and cultivated said land as required by law, before H. B. Lewis, representative of the state land board, at Twin Falls, Idaho, on the 11th day of September, 1909, by two of the following witnesses: Herbert Painter and L. K. Cole, of Filer, Idaho; Joseph Day of Twin Falls, Idaho; John Chisholm of Filer, Idaho. JAMES A. CROM, Entryman.

Notice to All Water Users Under the

Twin Falls Land & Water Company's Dam and Canal System. Notice is hereby given to all holders of contracts for the delivery of water by the Twin Falls Land and Water Company that application for the transfer of the said dam and canal system has been made by the company to the State Board of Land Commissioners of Idaho. In pursuance of instructions issued to me by the said engineer I shall make to him a full report upon the present conditions of the aforesaid irrigation system, and shall hear and investigate all complaints that shall be made to me in writing pertaining to defects or lack of completion of any part of the system. I will be at the office of Stockeager & Bowen at Twin Falls on Saturday, August 28th, and Saturday, September 4th, 1909. My report will be submitted to the state engineer September 7th, 1909. (Signed) R. S. COOKINHAM, P. O. Address, Box 630, Twin Falls, Idaho. Money to lend on improved farms near Twin Falls. Henry J. Wall. The best grade of oil and supplies found at the White Sewing Machine office.

U. S. Government Land Opening Under

Carey Act. Conrad-Valler project, Montana. 70,000 acres of the grassy prairie under irrigation. Drawing October 7, 1909. Must register for drawing before October 7. Can register by mail. For information and blanks write W. M. Wayman, Valler, Montana, or 91 Security Bank Bldg., Minneapolis, Minn.

LEGAL NOTICES

Notice for Publication—Final Proof. I, Curtis Turner of Twin Falls, Idaho, assignee of Charles Slocum, who made entry No. 2486, under the provisions of an act of the legislature of the state of Idaho, commonly known as the "Carey Act," approved March 2nd, 1899, which embraces lot No. 3 of section 30, of township 16 S., of range 17 E. B. M., do hereby give notice of my intention to make final proof to establish my claim to the land above described, and that I expect to prove that I have resided on, reclaimed and cultivated said land as required by law, before H. B. Lewis at Twin Falls, Idaho, on the 15th day of September, 1909, by two of the following witnesses: Thomas W. McClain, Worthington Kelly, S. S. Neher and M. J. Sweeney, all of Twin Falls. CURTIS TURNER, Entryman.

Notice for Publication—Final Proof.

I, Ernest Pritchard, of Kimberly, Idaho, assignee of George W. Castlehouse, who was assignee of Francis M. Palmer, who made entry No. 2111, under the provisions of an act of the legislature of the state of Idaho, commonly known as the "Carey Act," approved March 2nd, 1899, which embraces NE 1/4 NW 1/4 of section 1, of township 11 S., of range 18 E. do hereby give notice of my intention to make final proof to establish my claim to the land above described, and that I expect to prove that I have resided on, reclaimed and cultivated said land as required by law, before H. B. Lewis at Twin Falls, on the 21st day of August, 1909, by two of the following witnesses: Eugene S. Skidmore, J. C. Cloward, Gay, Ball, Henry Selzer, all of Kimberly, Idaho. ERNEST PRITCHARD, Entryman.

Deferred until Sept. 4, 1909.

Notice of School Election.

Notice is hereby given that the regular annual school election of Twin Falls Independent School District No. 1 will be held at the Lincoln school house in Twin Falls, Tuesday, Sept. 7, 1909, for the election of two trustees for said district as successors of H. H. Howe and B. A. DeKer, whose terms expire with this election. Polls will be open from 2 p. m. until 6 p. m. Only resident freeholders and their wives or heads of families at towed ballots. By order of board. W. H. ELDRIDGE, Clerk.

EIGHTY THOUSAND ACRES

U. S. GOVERNMENT LAND

In the Famous Snake River Valley

25c per acre at time of filing, 25c per acre upon making final proof, and

Only \$40.00 per Acre

for Permanent Water Right, payable in twelve annual instalments. This choice agricultural land, under the Carey Act, will be open to entry and settlement in the

BIG LOST RIVER TRACT

You must Register between September 9 and 13.

Drawing at Arco, Idaho, Tuesday, September the 14th, 1909

If you do not take land after your number is drawn, it costs you nothing.
Title acquired with 30 days' residence. Water ready for delivery May, 1910.

Homeseekers' Rates on all railroads, and Special Rates from all northwestern points.

For illustrated booklet and all desired information, call on or address

C. B. HURTT, Manager Colonization Department, BOISE, IDAHO

RAILROAD GOING INTO HAGERMAN

CONSTRUCTION UNDER WAY IS A BIG SURPRISE.

Indications That Much Other Trackage Will Be Laid During the Coming Winter in That Section, to the Great Advantage of Land Owners.

Last week the Idaho Southern Railroad Company sprung a great surprise on the people of Wendell, especially, and incidentally upon the residents of the entire tract, says the North Side News. Without any preliminary flourish or press agent the company unloaded a large grading outfit at Wendell and at once proceeded to business. The business is building a branch of its line from Wendell to Hagerman in the Hagerman valley.

Right-of-way for this road is reserved by the company in a contract with the entryman, the same as it was for the main line right-of-way from Gooding to Miller. Hence there were no preliminaries to contend with or negotiations to be concluded to arouse the public. The company just went ahead and had its grading gang at work before the residents knew what was "in the wind."

The alliance by way of the right-of-way from Wendell to Hagerman is approximately fourteen miles. The road will be electric. Monthly, the cost of the Idaho Southern eventually. Meantime the grading force on the extension of the Idaho Southern from Jerome to Milner and Oakley is being rapidly increased. On Monday another camp of ten teams and a corresponding number of men was added to the force working out of Jerome. It is reported that Donald Grant & Co., the contractors, have contracted the building of a large warehouse at Jerome necessary to house the company's large orders for supplies, fuel, etc.

All of this indicates that there will be something doing all along the line on the North Side this fall and winter and that ample railroad facilities will be afforded the settlers so soon as such facilities are needed to move their crops another year.

H. K. Silversmith of Scattole, is representing the Pacific Monthly in Twin Falls, and will probably write for this magazine some favorable observations on its resources and rapid progress.

Miss Ethel Clark has returned to Twin Falls after being absent for some time, purchasing a large stock of fall millinery for the La Vogue.

MRS. JARR WILL RESUME SINGING

HAS A HEART-TO-HEART TALK WITH HER HUSBAND.

They Discuss in Characteristic Manner Many Domestic Affairs Incident to Her Resumption of Music Lessons Long Neglected.

"Look at this advertisement," said Mrs. Jarr to her husband.

"I don't believe what I see in the papers, not even what's in the advertisements," said Mr. Jarr. "And furthermore, did you ever notice that while they are always announcing the prices of goods are reduced things get dearer all the time?"

"This isn't that kind of an advertisement," said Mrs. Jarr. "It's somebody in the next house advertising they will give vocal lessons in exchange for washing and ironing."

"What of it?" asked Mr. Jarr. "You'll see a lot of advertisements like that. Piano lessons in exchange for laundry and gent's cast-off garments, or 'Widow lady has parrot she would like to exchange for two sad-irons.' But why sad-irons? Oh, yes, I guess it's because she's a widow and wants everything around her to be sad. The parrot is blithe and jolly, perchance, and it does not accord with her unavailing grief."

"Nonsense!" said Mrs. Jarr. "A sad-iron is an iron with a removable wooden handle. The handle is always cool, because you slip the handle off when you put the iron on the stove to heat it. And that reminds me: Do you know that Gertrude used two of my best sheets to cover the ironing board?"

"No, did she?" asked Mr. Jarr, but he was not much impressed. "Yes, she did, and she's ruined half the clothes by using too much washing fluid. It's just eaten them all up. She was too lazy to rub things out, and so she's just ruined my things, and I can't find but two sheets of those new napkins I bought her for I went to the country. And yet they seem like nice people, they are all so dark, although the children are very quiet and have nice manners, think they must be Spaniards."

"Well, could anything be plainer?" replied Mrs. Jarr. "I was reminded of the way Gertrude has ruined my linen by your speaking of sad-irons, but what I really was talking about was the people next door who have advertised they will give vocal lessons in exchange for washing and ironing. I used to have a nice voice, but of course I've neglected it since I've been married. I've neglected my music, too."

"You haven't neglected your voice. That is in excellent condition through constant practice. I can vouch for that," said Mr. Jarr.

"I suppose you think you are smart," said Mrs. Jarr. "You should have a wife that scolds like Mrs. Rangle does. She's at it morning till night. I'm sure I never say a word to you, although the way you get would drive a saint out of all patience. And yet," here Mrs. Jarr hit her brow, "I think I could do it."

"Certainly you think you can do it, and certainly you do do it," replied Mr. Jarr. "If you think you do not I'll remind you of it the next time you start to give me a railing over."

"What are you talking about?" asked Mrs. Jarr.

"I'm talking about your talking. What are you talking about?" asked Mr. Jarr in turn.

"I was talking about the vocal lessons," said Mrs. Jarr. "Now that the children are getting bigger and are less trouble I think I should take up my singing again, but the charges are so excessive; but here is a chance in the advertisement of these people next door."

"Why, surely you are not going over to do washing and ironing for people in exchange for singing lessons, are you?" inquired Mr. Jarr.

"Certainly not," said Mrs. Jarr. "I was going to discharge Gertrude for ruining all my table linen. But instead of that I could send her over to these people and let her do their washing and ironing. That would only cost me part of Gertrude's wages by the week, and as you can't get a vocal lesson under \$2 I could save a lot of money."

"And if Gertrude ruins their clothes they'll turn around and ruin your voice," suggested Mr. Jarr.

"That's so!" said Mrs. Jarr. "Oh, dear, there's always something!"

The Oakley Project

of 38,000 acres choice, selected, absolutely first-class land, with perfect water rights, will be opened for entry at

Milner, Idaho, Monday, Sept. 20

AT 10 O'CLOCK A. M.

TERMS OF SALE:

Price, \$65.50 per acre; \$3.25 per acre cash at time of filing, balance in eleven annual payments, 6 per cent interest. No interest on deferred payments until water is ready for delivery. No second payment until one year after water is ready. Water will be turned on April 1, 1911.

REGISTRATION:

Registration books will be open at Milner, Sept. 16th to 19th, inclusive.

For booklets, powers of attorney, and full information, address,

TWIN FALLS OAKLEY LAND AND WATER CO.

MILNER, IDAHO

W. Mabbutt of Shoshone, with M. Mabbutt of Scattole, his brother, were Twin Falls visitors Wednesday. This is the first meeting of these brothers in thirty-seven years. The first named came to Idaho in 1884, settled at Shoshone, and says there is no better country. All his people are prosperous, he declares, and he emphasized his statement that everybody thereabout is a property owner and free from debt. He concluded: "We have a good country and are proud of it."

Mrs. E. A. Hazel has returned from a visit to Chicago and other eastern relatives.

BREVITIES

OREGON SHORT LINE RAILWAY
Train Schedule.

No. 1. Daily. No. 2. Daily.
 11:30 a.m. Gooding. Arr. 7:00 p.m.
 11:45 a.m. Bennett. Arr. 8:15 p.m.
 12:30 p.m. Wandell. Arr. 9:00 p.m.
 1:15 p.m. Lynch. Arr. 8:15 p.m.
 3:10 p.m. Jerome. Lv. 5:00 p.m.

F. C. BUSH,
 General Passenger Agent.

B. Fletcher and family have moved to Boise.

John J. Kalina has returned from extended visit east.

Harry F. Allen has returned from trip to Vancouver, B. C.

Wm. C. Channel has returned from visit in Butte, Montana.

Carl G. W. Dwyer goes to Reno on important business today.

Wm. To Mr. and Mrs. J. A. Mar. Wednesday, Sept. 1, a daughter.

Manager H. A. Moore of Hotel Rogers returned from Seattle Monday.

Tom Woods and wife are at home for a three weeks visit in Seattle.

Mrs. R. W. Jones is among the six's departures for Pacific coast line.

D. Martin and wife have gone to visit, will make their home at Ephraim.

Mr. and Mrs. B. A. Baker are enjoining Mrs. C. A. Smith of Chicago.

W. H. Browning has gone to Battle Creek, Mich., for medical treatment.

H. White, attorney formerly of Kingston, N. D., has located in Twin Falls.

F. L. Lase is entertaining father, F. B. Luso of West Liberty, W. Va.

W. Sawhill of Canyon City, Colo., prospecting in Twin Falls county a week for investments.

Wm. McDermott and Ed Perry of Aberdeen were in Twin Falls Monday, transacting business.

The Craven and Seebeck ranch, six miles south of Twin Falls, has been purchased by E. A. Lyon.

Miss Edith Jondeau is entertaining her sister, Miss Rosa Jondeau, from Fort Dodge, Iowa.

W. W. Chisman is entertaining his brother-in-law, W. W. L. of B. Louis.

The city council, Monday evening directed the clerk to advertise bids on the new fire house.

Wm. C. Mills and Terry Mills returned for Hilda, who they will visit with friends and relatives.

Miss Sarah Olds, who has been visiting her parents in Washington and ending the Seattle fair, returned Sunday.

A new restaurant will be opened in Frank Smith building, on Shoshone street, by A. A. Duffner, from S. Ore.

A good flow of water has been cut at 475 feet depth on John Newton's property at the south of Twin Falls.

Carpenter Kyle has returned from extended trip through the Northwest, and says he found no place better than Twin Falls.

Met. Nichol and wife have been visiting Mr. and Mrs. J. M. Davison and Miss Davidson of Glasgow, S. W. this week.

H. H. Stedman, of Shelton, Nebraska, who is in the Twin Falls Coal and Savings Bank, is here looking after his property interests.

After a pleasant visit here as the sister of their daughter, Mrs. L. A. Ermer, Dr. and Mrs. Manker have returned to their home in Bedford.

On next Sunday evening at the Baptist church, Rev. Landell will speak upon the subject: "The Doctor in a Man's Life." Special music, prices evangelistic. Everyone invited.

The Twin Falls Grocery & Mercantile Co.'s new bakery began business today under the supervision of D. Wright formerly of Denver, and long experienced expert in that line.

The Presbyterian Ladies' Aid will give a concert Thursday evening, the offering being for the interesting entertainment. Refreshments dainty and novel will be had.

F. W. Craven and associates, among whom W. S. McCormick of Salt Lake is said to be included, will establish a bank at Hottel's corner, with or shortly after the opening of the townsite.

Merchants are cautioning customers that leaving goods in wagons tied in the rear of stores. Several instances have been reported of thefts from these packages committed while owners of the vehicles were concluding their purchases.

F. Hickey had the pleasure this week of entertaining Sam McGaffey of B. M. Benedict of Seattle, who is en route to Contact mining camp, in which the visitors declared as a growing interest among the mining men of the Northwest. Mr. Hickey, who is much interested in Contact, says he looks to see this rapidly develop into one of the best copper producing districts, on account of the uniform high grade ore, which permits shipments the crude state.

Mr. and Mrs. A. R. Osterander have guests this week, C. A. Osterander and wife, from Ellettsville, Ind., who will make a two weeks' visit here.

The Twin Falls Engineering Co. has the contract for building, Arctonian City and subdividing the adjoining territory into garden tracts.

Alex. McPherson will sell his blooded cattle, at his Blue Lakes ranch, on the 8th inst., other duties preventing his giving them the care he believes they should have.

Mrs. Anna Fisher gave a delightful surprise on party Wednesday, the guest of honor being Miss Alta Baber. Refreshments were served and the prize was awarded to Mrs. Mitchell for making the best score.

Anton Meyer, who has property in Twin Falls, returned Thursday from Nampa and Missoula, Mont., and declared that here he finds the best-looking prospects he has seen during his travels.

General Manager E. E. Calvin of the Southern Pacific was the guest last week of J. B. Perrine. Mr. Calvin came in from Astorian City, where this part of Idaho on a health-seeking expedition.

Mr. and Mrs. J. E. Bower, whose farm twenty-one miles southeast of Twin Falls is being converted into garden tracts and lots and will hereafter be known as Arctonian City, were visitors to the county seat Saturday.

Alfred Cedarholm and Miss Bertha Rock were quietly married last Saturday by Rev. George Crater, at his residence, in the presence of immediate friends of the contracting parties, who will reside in Ogden.

Mr. and Mrs. C. F. Romig spent Monday in Twin Falls, making final proof of their entry at Rock Creek, and which they are much pleased with as a home site and farm. Miss Harriet E. Elliott, owning an adjoining tract, was also in the city, on similar mission.

The Young People's Union of Twin Falls was organized Monday evening at the Methodist church, with W. D. Traser president, George Pooler first assistant president, Oliver Trumbull second associate president and John Bolton secretary and treasurer.

Wood River News-Journal: Judge C. O. and Mrs. Stocklager arrived yesterday from Twin Falls. They will go up on "Trail Creek, where they live, his sons, Rev. Leslie and Mrs. F. L. Morse (five hundred) and Mrs. L. A. Stalker (bridge). Beautiful hand-painted plates, constituted the prizes. A very pleasant time was experienced by all.

On Thursday evening of last week the young ladies and young men of the Baptist church were entertained at the pastor's home. An informal program was rendered, light refreshments served, and an enjoyable time was had. This week on the same evening the older people were entertained.

F. G. Ingersoll of St. Paul, Minn. and J. B. Henkle and W. H. Burg of St. Louis, Mo., constituted a trio of land investigators who went over the Twin Falls tract the first of the week. Satisfied with what they saw of resources here, they assured investors of intention of returning and investing for themselves and clients.

While visiting last Sunday at the ranch of the Norton family at Rock Creek Miss Grace Kierstedt experienced a severe escape from serious injury. Her horse had swayed suddenly in the corral and was taking her rapidly under the roof of a low shed when she exercised rare presence of mind, and threw her comparatively lengthwise on the animal's back. Impact of her head with the roof was thus avoided and the young lady preserved sufficient equilibrium to prevent rolling of her mount. With her on the visit to the ranch were Mrs. Shlees and son Howard, Miss Boyd and Mr. Heinick.

W. A. Watt has been closing out his "Twin Falls" interests this week preliminary to locating in Idaho in Butte. He said that all his sales of property here are being negotiated at prices in advance of cost.

Buhl Pioneer: A Pendleton, one of the efficient blacksmiths of Twin Falls, is in the city today, and so far from expressing any interest in the West End city, that he is considering opening a shop here.

The Dorcas Society of the Christian church met at the home of Mrs. Anna McCollough last Thursday afternoon. A large number of ladies were present. After an interesting business session Miss Idoll Barron delighted all present with instrumental music. Light refreshments were served by the hostess. The next regular meeting will be held with Mrs. D. W. Brunk.

F. S. A. Bickel of Jerome, I. B. Perrine of Twin Falls, E. H. Dewar of Nampa, A. E. Moss of Payette and D. W. Standord of Pocatello are the incorporators of a company, capital \$12,000, for the growing of eucalyptus trees in California. The intention is to plant a large tract for commercial purposes, and these gentlemen believe in earning capacity will prove excellent. There is a big interest developing in this industry in that state, because eucalyptus is such a substitute for hardwoods such as hickory and oak, and which latter are almost exhausted in the United States.

W. H. Berry of Wendoll, who has charge of the milling operations at the Independence mine, 100 miles north of Ketchum, and is visiting Twin Falls announces that a new strike was recently made in the face of No. 4 tunnel on that company's property. The indications are, he says, that an enormous high grade vein has been intercepted by this cross-cut, as the entire face of the now shows ore that carries about \$200 per ton in silver and lead and is similar in general character to two carloads which were marketed last fall and yielded about \$3,000 per car.

John W. Trewelma, well and favorably known throughout the Idaho and other intermountain territory as a traveling salesman for Homonway & Moser of Salt Lake, will not be affiliated with the Knights of the Grip longer, and will be missed much by the hundreds of friends he has made among merchants and dealers here, while his routes. He has embarked in the pool room and clear business in Missoula, Mont., with Fred H. Knalcy, and is closing his affairs in Zion incidental to removing to the scene of his future work. Success to him is the best wish of his hosts of friends in Twin Falls.

LADIES of Boston and New York all wear hand-painted china ornaments, use hand-painted china on their tables. It's "the thing." Williams & Williams, Milliners, sole agents.

IDAHO DAY
 Alaska-Yukon-Pacific Exposition. September 15th. Excursion via Oregon Short Line. Tickets on sale from points on the Twin Falls and Ketchum branches, and points north, south and east of Pocatello, September 13th. From other stations September 14th.
 Round trip from Twin Falls, \$30.05. Tickets limited to September 30th. A lower rate than above quoted for tickets limited to ten days. Ask agents for further particulars.
 It will be a great day for Idaho. You should go.

Money to lend on improved farms near Twin Falls. Henry J. Wall.

If your saw is dull, take it to E. Westcott, second street west, near the hospital, and he will sharpen it. STYLISH LADIES are wearing hand-painted china ornaments, direct from Boston. Sold only by Williams & Williams, Milliners.

Call at the La Vogue for the latest up-to-date millinery.

FOR SALE—Small stock of stationery and office supplies, 13-foot glass counter snow case and 13-foot wall case. News Publishing Co., Twin Falls, Idaho.

IDAHO DAY
 Alaska-Yukon-Pacific Exposition. September 15th. Excursion via Oregon Short Line. Tickets on sale from points on the Twin Falls and Ketchum branches, and points north, south and east of Pocatello, September 13th. From other stations September 14th.
 Round trip from Twin Falls, \$30.05. Tickets limited to September 30th. A lower rate than above quoted for tickets limited to ten days. Ask agents for further particulars.
 It will be a great day for Idaho. You should go.

FALL PASTURAGE IN STUBBLE FIELDS

ALL THIS IS BEING LOST TO THE FARMERS.

Expert in Fall Feeding Falls to Secure Twin Falls Land Growers' Cooperation in Effort to Utilize These Pastures for Sheep Herds.

"There are thousands of dollars worth of feed, which should be utilized throughout the Twin Falls South Side tract, going to waste in stubble fields this fall," said Alex. McPherson a few days ago, and he further expressed the belief that sooner or later the farmers hereabout will all realize the value of flocks of sheep and herds of milk cattle on these areas. "There are several months of growing weather during the autumn months," he explained, "during which the alfalfa fields especially produce much pasture food for these animals. The wheat and oat stubble also afford considerable that sheep would thrive on. It believe the time is not far distant when the farmers will recognize the advantage of buying sheep and cattle for fall and winter feeding, and market the herds and flocks so fed in the spring. I am sure that the money for this operation can be borrowed right here in Twin Falls, by any man who owns a farm. In fact, I know that the banks will make loans to any such land owner who may desire to engage in the production of milk for dairy purposes and may want the capital to buy milk cows. The creamery here cannot procure all the milk it wants for butter making, and there is money in feeding milk cows, especially when the stubble range is available, as it is so generously, every fall after the crops are harvested.

There are now 70,000 head of range cattle in the hills between here and the Nevada line, and they will be maintained there for years to come probably every season. Thousands of these animals could be "topped" in Twin Falls county stubble fields, while the growing season of the fall continues, and then absorb some of the farmers' hay during the balance of the season, thus providing the grower more money per ton than if the same were sold and hauled away.

George Coates from Bellevue has been circulating through this district a week, trying to trade sheep for hay, or buy fall pasture for the sheep he desires to feed on the stubble fields, but I understand he has not been able to effect any such arrangements, because the farmers do not seem to have understood the proposition as I believe they will ultimately. When they do, there will hardly be a vacant stubble field anywhere in the district throughout the fall and early winter months."

As an indication of what will be generally done as the conditions improve, E. R. Gray, said to be one of the largest sheep dealers in Eastern Idaho, is said to have already contracted for 1600 tons of hay in the vicinity of Twin Falls, and intends to drive his flocks here and feed them the balance of this winter. Gray is credited with having expressed a desire to buy additional hay, to be delivered during the next five years, under similar circumstances, and to be used in this same way.

So competent an authority as A. Harder of the Twin Falls creamery, says: "We could use twice as much milk and cream as we have been able to secure the past year. We are paying a good price, but there apparently are very few milk cows on the tract. No business as we have been more profitable, in my opinion, than the dairying business.

BREAD

The Staff of Life

We invite the attention of the public to the product of

OUR NEW BAKERY



We have secured as manager of this department one of the most proficient bakers in Denver. You want good Bread, and you will not be disappointed. Give this new department of our store a trial.



Phone 333

Twin Falls Grocery & Mercantile Co.

Ladies are cordially invited to inspect our new line of

FALL AND WINTER MILLINERY

now on exhibition

The Mode Millinery

WILLIAMS & WILLIAMS, Proprietors
 5 doors west of the Post Office



Do You Kodak?

If not, come in and allow us to persuade you

To those who already Kodak

We have a larger stock of Kodak Supplies than ever before. We can now supply customers with printing out paper in gross lots. Mail orders given prompt attention.

CALKINS & BOOTT
 Sole Eastman agents for Twin Falls



This season you're going to have an unusually fine lot of rich colors and patterns in clothes to make your choice from.

As Usual We Have Picked the Smartest

patterns and weaves the market afforded

The prevailing colors are grays and blues. Grays of many shades, and in many very attractive patterns; blues in self stripes, and herring bone weaves; or plain serges, soft and hard weaves; many decorative patterns are shown

In overcoats much the same general plan of coloring; oxfords, grays, or dark mixtures

You'd Better Choose Yours Early

Try clothes guaranteed by

The Eldridge Clothing Co.

First National Bank of Twin Falls

F. F. JOHNSON.....President
J. E. CLINTON, Jr.....Vice-President
J. M. MAXWELL.....Cashier
W. E. NIXON.....Asst. Cashier

Capital, Surplus and Profits \$75,000.00
We Invite Your Business.

Twin Falls Livery & Feed Barn

Horses Bought, Sold and Exchanged.
New Rigs, Good Teams, Reasonable Prices.
Excursions to Falls and Lakes Every Sunday.
Special Attention Given to Phonics and Family Parties.

Phone 18 GALLIHER & SONS, Props.



"PEACOCK"

Rock Springs Coal

Better Hurry!

LAST MONTH OF STORAGE RATES.

\$8.50 Delivered

Try our good nut coal for summer cooking

FILER COAL CO.

EXCLUSIVE AGENTS.

LUMP, NUT and SLACK, also ANTHRACITE and SMITHING coals
YARD 138 Fourth Avenue S. Phone No. 4

The Kimberly Real Estate Agency

have some of the BEST and CHEAPEST farm lands for sale. Stock ranches, fruit lands and acreage adjoining the townsite.

LET US SHOW YOU SOME BARGAINS

Agents Townsite Co. Kimberly, Idaho.

THE FARMERS CORRAL

Livery, Feed and Sale Stable

HORSES BOUGHT AND SOLD.

GOOD FEEDING CORRAL. PHONE 25.

D. A. SEAMAN, Proprietor.

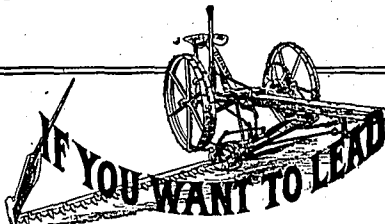

IF YOU WANT TO LEAD

Every day in the week
Every week in the month
Every month in the year

USE MILWAUKEE

HARVESTING AND HAYING MACHINES

because the Milwaukee machines are the most satisfactory machines in the world.

Because Milwaukee machines are strong, durable, simple and efficient.

Because Milwaukee machines are correctly designed, and in construction the best workmanship is employed, and only the highest grade of materials used.

The Milwaukee machines have proved of great assistance to the farmer, often being the means by which he attains success.

Farmers, therefore, should use the Milwaukee line because in spring, summer, fall and winter, the Milwaukee leads.

Studebaker Wagons and Buggies; Binding Twine and Sacks; Machine Extras; Harness, Tents and Wagon Covers. NOTHING BUT THE BEST.

C. O. MEIGS, Twin Falls

PURE-SEED LAWS ARE RECOMMENDED

IDAHO FARMERS ADVISED TO LEGISLATE AGAINST WEEDS.

Visitor Recites How Sales of Impure Seed Have Been Stopped. In That State and the Agricultural Interests Thus Vastly Benefited.

Before departing last week for the Northwest William Renschneider of Laurel, Ia., who had been investigating the status of his Twin Falls land secured at the time the tract was opened four years ago, declared that he was surprised to find that many weeds in fields which are so newly passed under cultivation.

"I am familiar with new countries," he continued, "having come to Iowa where it was common to find the same unusual condition that influences the extraordinary weed growth that I observe hereabout. These are mostly foreign weeds, and should not have arrived here for many years, judging by the history of land development in the older states. Therefore there must be some agency introducing these weeds, and we did not have to baffle with in the early days of the more Eastern states. Whatever the cause, it is unnatural, it may be ascribable to the seeds which Twin Falls farmers are using. I cannot think of any other reason why these fields should be afflicted as they are.

"It is true, that immediately upon cultivation of wild land, certain kinds of weeds will appear, whether or not the seed thereof comes mixed with seed of the crops sown.

"However, it is scarcely of any use to waste time discussing the cause of foreign weeds around Twin Falls. It may be granted that the responsibility rests primarily with the crop seed and the first effort that should be made to remedy this condition is legislation such as we had to enact in Iowa.

"For many years the farmers of that state had suffered from a constantly increasing affliction of weed pests, which investigations traced upon producers of seeds, most of whose establishments were in other states. It seemed that everyone of these producers who raised a batch of impure seed, and sold the same into the Iowa market. Laws were finally passed, however, which prohibited the sale of any but absolutely pure seed, and several hundred were prescribed for all local dealers who might be convicted of selling seed containing a particle of anything except the plant purporting to be contained in the package as described by the label. Since the adoption of these laws, which have been enforced, Iowa has had a far less sufferer from weeds, and the same has disappeared entirely from the fields.

"Farmers of Idaho should adopt these same measures as soon as they can. Impure seeds will not be handled by local dealers, if they even fear that the same are not absolutely pure, when it is known that the purchaser of an impure batch of seed has it within his power to prosecute the retailer and have him convicted and heavily fined for the offense.

"I will say, furthermore, that here in Twin Falls the opportunities of farmers are much greater than exists back east for the man desirous of getting a start. Here diversified farming will be found most profitable. Southern Idaho, in my estimation, be found adaptable especially to dairying, and I believe it will develop some very profitable examples in this line.

Mr. Renschneider spoke very much in earnest on these matters. He holds Twin Falls county in extremely high esteem, is confident that her agricultural interests are immeasurably at this time, and expects to obtain greater holdings of land here during the coming year. He is also one of the most wealthy farmers in the vicinity of Laurel, having raised 600 acres of corn this season, and much additional of miscellaneous products. With corn at 65 cents, he said, everybody engaged in that business this year has done pretty well.

Thinks Criticism Unjust. In an interview with the Idaho Statesman, A. C. Bost of the Bolso Book & Music Company expresses the opinion that criticism against the state's exhibit at the Seattle Fair have been unwarranted. He said: "The showing made by Idaho is very satisfactory when the amount that was appropriated and the time to do things is considered. Of course, we have not as fine an exhibit as California or Washington, but that is not expected. I heard some very strong expressions as 'Good for little Idaho' who in Seattle and the people are favorably impressed with the showing of this state. The people here do a whole lot of knocking, which is unjust and it takes a lot of boasting to overcome the knocking.

"The hostesses in the Idaho building make it very pleasant for those who visit the place and do everything to make it agreeable to the callers. Our building is well arranged and artistically built."

Climate Hatches Chickens. Emmett Index: John Callender is authority for the following hot story, and Will's veracity has never been questioned yet: He had a hen setting on eggs in the lot of his barn. Five little chicks were hatched on schedule time. After waiting a couple of days and no more chicks appearing, Mr. Callender concluded the remainder of the eggs were bad. The hen and her brood were removed to a coop, but the next day two more chicks appeared, and a day later two more hatched in all—five hatched by the hen and four by this glorious Idaho climate.

Sewing machines for rent at the White office.

FELL IN LOVE WITH PICTURE

CHICAGO WIDOW ADORES SENATOR BORAH'S PHOTO.

Her Much-Discussed Desire to Wed Some Honest Idaho Farmer With Overall Appears Now to Have Been Merely a Ruse.

The romance of a widow's infatuation for the picture of a senator who had never seen—and that man a United States senator, is told in a special dispatch to the New York World from Chicago.

The woman, Mrs. Hartman, discussed in the News last week under the caption, "Senator Borah's Matrimonial Bureau." Therein was described the history of her waiting Senator Borah a letter asking him to find her an over-earring husband among Idaho's farmers and saying she was anxious to see the state which he had so glowingly pictured in speeches and newspaper interviews. According to the World's Chicago correspondent, Mrs. Hartman's later statement is as follows: "I really want Senator Borah to get me a husband. I wanted Senator Borah himself. I thought that if in the manner I adopted his likeness was called to my attention that I had the yearning I felt. I thought there must be a response in the senator's soul."

"I am sure the atmosphere of Washington is not suited to the transmission of soul messages. So Senator Borah did not see the point and is trying to get me an Idaho husband from a picture. He is not a farmer of him, but a woman knows what she wants. My plan was too subtle, I'm afraid.

"His soul has failed to respond to the yearnings of my heart, but his photograph will ever be cherished by me as that of the ideal man. I will always love this photograph, how now he—how handsome—how full of life—love he looks is all one feels, but none of the sentiments with which I have endowed him. It is better to have a false picture than never to have loved at all.

"Certainly if I were looking for a husband from the great prairies of Idaho I have every opportunity to select one. There are scores of letters and all of them are from men who appear to be in earnest. But I do not think I shall make a selection from among them. My little nest has failed. I shall fall back upon my original love, the old picture in my writing desk. It's Senator Borah or no one."

The senator married at 30, 14 years ago, but the widow does not know even yet that he has a wife. The photo that caused her admiration was seen by Mrs. Hartman in a magazine story advertising Idaho's manifold wealth-yielding agricultural resources.

Following are a few of the hundreds of letters Mrs. Hartman exhibited as having been received from the Gem State bachelors:

1. I will marry you if you are a working woman, but I don't want these wealthy dames, I don't. Good by, write soon.

OSCAR JOHNSON, Pocatello.

2. From the tone of your letter it seems that you must have loved some one desperately. Are you sure that love is obliterated and that you could honestly be so good as marry me? WILLIAM HORST, Nampa.

3. I am a man in the overalls. I am "bacheling" on a 240-acre farm. You really think a woman can love and labor at once, let us try it. DWARD JO CORNVAN, Long Lake, Idaho.

4. I have not much of a life to offer a woman. It is on the farm here. I rise at 2 a. m. and go hay-vesting. I don't get home until dark, and then I work two hours. I want a wife, but I can't see why a woman would want to share with me a life of suffering. WILLIAM DITTMAN, Taylor, Idaho.

5. You say "Nothing doing but overalls." All right, I'll have mine made by a good tailor. I know a woman of your intelligence doesn't want to see a man looking frowsy. E. EVERMAN, Payette.

Twin Falls "Kid" Ball Players. North Side (Jerome) News: According to advertisement, Jerome's second baseball team played a match game with a team of Twin Falls kids at the local grounds before a small audience last Sunday. The Twin Falls team was composed of several "school boys" who for their size and age have pretty well caught on to the game. Their opponents of Jerome far outclassed them in both age and size. Some of the local men, who ever make the eighth grade, did so a number of years ago. Even the Jerome fans sympathized with the plucky little fellows. They were very snappy and some real earnest work on both sides. The game was called in the seventh inning on account of intense heat with the score standing 9 to 4 in favor of Jerome. In a job victory there was not much glory, in future when there is a kid game scheduled the kids ought to play it.

Cholera and the Plague. The bubonic plague is raging in Amoy, China, and cholera is causing many deaths in the Philippine Islands, due to all the efforts of modern medicine to stay these epidemics.

FOR SALE—250 head of Rambouillet sheep, will shear a 12-pound fleece, \$20.00. Need of sealing, mules, and other animals. Prices reasonable. James Post, Oakley, Ida.

FOR RENT—Farm Loans, Taylor, Idaho. Sewing machines for rent at the White office.

FOR RENT—The Hotel Perrine Hotel.

Berkshires AND Rambouillet

Write for information
Visitors welcome

J. E. Steinoor
Murtaugh, Idaho

PRIEBE'S Jewelry Store

Yours for the BEST

IDAHO SOUTHERN RAILROAD TRAIN SCHEDULE.

South Daily North
Lv. 11:00 a.m. Gooding, Arr. 7:00 p.m.
Lv. 12:00 p.m. Wendell, Lv. 6:00 p.m.
Arr. 1:00 p.m. Jerome, Lv. 6:00 p.m.
Effective March 1, 1909.
F. C. BUSH, Gen. Pass. Agt.

L. J. Miller Funeral Director and Furnisher

Main Avenue.
Lady Attendant.
Service Chapel with Private Room for Family.
My Personal Services to Call and Detail.
Private Ambulance.
Telephone Day or Night, 114.

STAR RESTAURANT

Best Meal in the City for 25 cents

We loan you wheat sacks

and sell you all kind of grain and potato sacks for bed rock prices at the elevator in Twin Falls.

THE TWIN FALLS MILLING AND ELEVATOR CO.

G. B. SIERER & CO. REAL ESTATE INVESTMENTS

List Your Property With Us

Over Bedford's Drug Store
Box 670 :: :: :: Twin Falls, Idaho

Adams, Pilgerrim Co. Lumber Yard and Planing Mill

Dealers in all kinds of Building Material, including Builders' Hardware, Nails and Glass. MILL WORK A SPECIALTY.
Estimates Cheerfully Furnished.
YARD FACING RAILROAD TRACK AT THE FOOT OF 12TH ST.

Don't Drink Intoxicating Liquor

But if you must drink, drink the best at

The Hotel Perrine Bar

H. C. SORENSON & CO., Props. TWIN FALLS, IDAHO

Why Not Celebrate LABOR DAY at

Twin Falls, Monday, Sept. 6, 1909

Grand Industrial Parade, Address by L. W. Grubb of Boise, a Baseball Game in the Afternoon, and Various Other Sports.

Everyone Invited to Come Don't fail to trip the light fantastic at Labor Day Ball

In the evening under the electric light at the Dreamland Dancing Pavilion.

KIMBERLY'S HAY

ALFALFA CROP IS ACTIVE DEMAND.

Building and Other Improvements Are Reported in Kimberly Vicinity—Departures For, and Arrivals From, the Seattle Fair.

KIMBERLY, Ida., Sept. 1.—B. Williams was a busy fellow Sunday afternoon, returning Monday.

Several hay buyers are in and Kimberly, contracting hay for the winter. Some are going to feed the hay to sheep here and others are contracting and will bale and ship.

A new girl is reported at the home of Mr. and Mrs. E. M. Kendall.

J. P. Cleveland has been very sick of late, and his son-in-law, J. J. Henderson, has been building a new residence on his lots recently purchased on the Burlington addition.

Mr. Davis, father of our school teacher, arrived from the east Monday and will make his home in Kimberly.

C. T. Newbury is taking his vacation now and started for the Seattle fair Monday.

A. McDermid and Ed Perry were at Twin Falls Monday afternoon, for C. E. Romig and Miss Elliott who are making commutation proof on their homesteads.

H. M. Fletcher has returned to Kimberly after a visit to home folks in Illinois. He will resume his old place as assistant postmaster here.

C. M. Hale is unloading a car of furniture and taking it to his farm, east of town.

Mr. Gabbey is making improvements on his farm northwest of town.

Rev. Jas. Lettich arrived last week and his family have moved into Rev. Archer's house, near the church. Rev. Lettich will have charge of the Methodist church work both here and at Hansen the coming year.

Rev. G. R. Archer and family have come to Hatley, where he will preach the next year.

D. T. Turner and family arrived Sunday from Missouri and will make Kimberly their future home.

Moore & Peterson are expecting their new threshing outfit to arrive every train. They will soon be ready for work.

The new brick kiln has been opened and the brick found satisfactory. Brick are now being delivered at the yards for the new townsite buildings.

A. L. Tyler has gone to the coast on business and will be away several weeks.

W. F. Breckon and wife are expected home this week from their vacation.

AGED, YET—AND YET ON JOB

EVENTFUL CAREER OF PIONEER IDAHO FREIGHT PACKER.

Life's History Which Sustains Theory That 'Out-Door' Life and 'Roughing It' Are 'Influentially Conductive to Extended Human Longevity.

Among the visitors to Twin Falls last week there were probably none whose memories run so far into Idaho history, nor who has done so much service to the state, in his modest way, than J. Arquide, who is making his temporary home at Buhl and may be found doing active physical work, notwithstanding he is 73 years of age.

Arquide's career has been extraordinary in many ways. He declares that he came from Sonora, Mex., to the region of what is now the city of Boise in 1859. When this early date is contemplated in all its meanings, it is easy to recognize the fact that this unusual Mexican came a long way from home at that time, and that he has possessed unusual "staying qualities." Throughout those forty-nine years of residence in the state he claims to have been more or less continuously engaged as a freighter, and emphatically declares he is the "oldest packer" in the United States.

There can be little doubt that this honor belongs to Arquide, for there are comparatively few men whose lives have been devoted to packing who are yet in the harness. Most of them were physical wrecks at 70. If they lived so long. Quite a number of old-time Arquide meets in various parts of the state, furthermore, remember him and his operations when they were youths around Boise. He says he packed for Uncle Sam's soldiers in the earliest military operations in this part of the Northwest. Later he did similar service for the pioneer mining operators of Idaho, Montana, Washington and California.

Subsequently some of his largest contracts were for the United States government, "and I have letters," he said, with much pride reflecting from his yet bright, dark colored eyes, "from representatives of the government which show that all my work was done very satisfactorily to the men who hired me."

Arquide did yeoman service for the surveyors who laid out the first western railroad lines, and later packed many a ton for the contractors on this same railroad construction work.

One of Arquide's largest and most extensive contracts consisted of transporting a heavy wire cable over a trail that would not accommodate anything on wheels. This huge roll was so heavy and cumbersome to load on mules that a few pack animals were therefore unneeded and

were produced by Tolman and Walker of Murtaugh. J. E. Steiner has purchased a hay baler and will press hay for the people of this vicinity. Mr. and Mrs. Hooper returned from Twin Falls last week and brought a brand new boy with them.

Expert repairing on any sewing machine, satisfaction guaranteed, charges reasonable, at White office.

Money to lend on improved property near Twin Falls. Henry J. Wall \$100,000 for Farm Loans. Easy terms, quick action. IRRIGATED LANDS CO. North Wing Ferriss Hotel.

You can buy an OLIVER TYPEWRITER—the standard visible writer, for \$15 down and \$5 per month. Investigate. HILL & TAYLOR.

Simplicity

In a Typewriter secures durability, ease and efficiency of operation, and increases the speed and accuracy of the work: the

Underwood Standard

Typewriter

is a Marvel of Simplicity

Original—Writing-in-Sight Construction Built-in Tabulators, and Modern Bookkeeping Appliances

There is nothing hidden about the Underwood. The typewriter lying when at rest in a compact segment; the patented guide—all the parts which permit the visible writing—which help, not hinder, the operator will be shown you, explained also if you like; but really you'll see for yourself why the Underwood does endure and why its operation is so easy, quick and accurate.

"The Machine you will eventually buy"

UNDERWOOD TYPEWRITER CO., Inc.

68 SIXTH STREET, PORTLAND, ORE.

C. A. McMASTER NICK SMITH

Farmers Real Estate and Livestock Co.

LAND LOCATORS

Southern Idaho Farm Lands, City Property and Relinquishments. Dealers in Horses, Cattle, Hogs and Grain.

Office at Sale Barn, Second St., Third Ave. West

Twin Falls, Idaho.

We are making a specialty of cruising and classifying the following tracts:

Twin Falls Oakley Project, 50,000 Acres, to be opened Sept. 20, '09

Twin Falls West End Tract, 42,000 Acres, to be opened Sept. 28, '09

If you wish to take advantage of these openings and cannot be present, write us for blank powers of attorney and we will write you on No. 1 land. We locate our patrons on nothing but first class land unless specially ordered otherwise.

Locating fees: Fifty cents per acre.

We Make This Extraordinary Offer:

In case you wish to sell the land upon which we have located you within two years from date of filing, and you have listed the land for sale with us, we will guarantee you fifty per cent advance on your original first payment within two years or we will refund to you one dollar per acre.

Remember, Stranger and Investor, if you want a good home in town, a fruit farm or farm land from five acres to two thousand acres, we can help you out, but we are too busy to hunt you up. You hunt us up and get the best for your money.

We are not cartstone real estate sharks and for your own sake do not be led away by them.

If you have land or property that you wish to sell, list it with us. We are buying and selling good horses, grain and hogs.

As to our Knowledge and Experience,

we came to the Great Twin Falls Tract five years ago—October 1st, 1904—we were corn and hog raisers from Hopkins, Missouri. During those five years we have cleared off the sagebrush and placed under irrigation over two thousand acres of land. In the past two years we have sold and bought in ourselves and for other people, on the Twin Falls and Salmon River Tracts, over thirteen thousand acres.

As to our standing and responsibility we refer you with pleasure to—

J. M. Maxwell, Cashier First National Bank, Twin Falls, Idaho.

L. A. Warner, Cashier Commercial and Savings Bank, Twin Falls, Idaho.

C. B. Wilfong, Cashier Twin Falls Bank & Trust Co., Twin Falls, Idaho.

E. C. Woolfson, President Bank of Hopkins, Hopkins, Idaho.

Frank Dunning, President Citizens Bank, Bonford, Iowa.

Correspondence solicited.

Respectfully,

McMASTER & SMITH

Twin Falls News

"THE" Paper of Twin Falls County

It's editorials are pithy
It's local columns are Newsy
It's advertisements clean
It's presswork admirable
It's the "News" you want
if you want the News



Our Job Printing Department

Stands second to none in the State of Idaho

With the following equipment

Magnificent Miehle Press
Golding Art Jobber
Golding Commercial Jobber
Boston Wire Stitcher
Sterling Perforator
Eclipse Folding Machine
Mergenthaler Type Setter

and the best assortment of type in any office west of Salt Lake City, we are prepared to execute the best kind of Job Printing

AS YOU WANT IT and WHEN YOU WANT IT

FILER TO MAKE ALFALFA MEAL

MILL WILL BE BUILT THERE AT ONCE.

Twin Falls and Other Local Capital Behind an Enterprise That Promises to Pay \$7 to \$8 per Ton for This Crop.

FILER, Ida., Sept. 1.—The Filer Alfalfa Meal Milling Company, Ltd., which is composed of wide-awake business men and ranchers of Twin Falls and Filer, hold a meeting in the Filer school house Friday, and after accepting this name, elected the following directors: M. B. Hardor and F. G. Lester of Twin Falls, and H. B. Lorain, E. J. Finch and M. G. Ripley of Filer. The directors then chose the following officers: M. B. Hardor, president; H. B. Lorain, vice president; and F. G. Lester, secretary and treasurer. The plant and general offices will be in Filer. The directors decided on a tract of 30 acres as the site for the mill. The building will be for 200,000 feet long and two stories. The cost of the plant will be \$10,500, exclusive of the site, and will have a daily capacity of fifty tons. The plant will be manufactured by the Williams Hay Pulverizing Machinery Company and is sold and installed by E. E. Boster of Boise. This mill will be a boon to the ranchers around Filer, as it will pay \$7 to \$8 per ton for their hay, delivered loose, and in return the ranchers can buy the milled product, which is the finest kind of feed for all kinds of stock and cows. The alfalfa meal sells in Portland and San Francisco at about \$2.00 per ton. This is the first such mill in Idaho, but the alfalfa milling industry is a big thing in Colorado, Nebraska and Kansas, and first alone operating twenty-five plants in Kansas. Mr. Duster says that the finest alfalfa grown in the United States is grown here, being more nutritious and having better color than that grown elsewhere. The milled product is packed in 100-pound sacks and is shipped and retained in that shape, making it very handy to feed. The installing of the plant here in Filer has already had a tendency to uplift the hay market, as Frank Brown of Sucker Flat reports three hay buyers at his place last week and he contracted 700 tons at \$5.00 per ton in the stack. The grain men of Filer are very busy now days. L. M. Smith of the Highline Grain Company reports three cars of wheat loaded at the Penney switch last week. I. S. Lambing, manager of the Tibb-ditch elevator, claims to have shipped the first car of oats from the Twin Falls tract last Saturday, and that he now has orders for nine more cars. H. H. Schindler of the Idaho Store Company, is setting in considerable grain and has

wheat and oats. The Filer Fuel and Produce Company have shipped one car of wheat and have placed orders for another. The grain men on this part of the tract and quality first-class. A. H. Sooner threshed 14,000 bushels from 220 acres and Thursday morning he went to Seattle Wednesday to see the big show. W. Waters and wife started for Seattle Sunday evening. Mr. Walter E. Bidley was in Buhl Tuesday, making arrangements for the Filer big day Sept. 18. Mr. Chas. Wheeler was over on the main line Wednesday and Thursday. Mrs. J. G. McCrorey took her brother-in-law over to Blue Lakes and Shoshone Falls Wednesday to show him some of the wonders of the state before he left. Mrs. Lakinstar accompanied them. C. G. Hidy and B. W. Hamlin of Hastings, Neb., are in Filer soliciting orders for an eastern nursery company. J. B. Lambing was a Twin Falls business visitor Wednesday. Mr. Walter E. Bidley was in Buhl Tuesday, making arrangements for the Filer big day Sept. 18. Mrs. M. J. Turner of Twin Falls, was in Filer Wednesday. Mrs. Caranah's daughter and husband, Mr. and Mrs. Hughes, left Sunday for Ogden. Mr. and Mrs. Allen returned from Hot Lakes, Ore. Sunday. The corps of instructors for the Filer school are all in Pocatello, attending institute this week. Don't forget the big field day celebration, Sept. 18, at Filer. Report comes from Mrs. H. H. Bidman, who is in the hospital at Hot Lakes, Oregon, that she is convalescing rapidly and will be able to come home in a few days. E. J. Finch and Jake Harding made a two day trip to the Salmon country last week. They camped at Cold Springs and enjoyed the baths. E. C. Furnished of the Buhl Herald, came up to Filer Saturday evening and spent Sunday with his brothers on the ranch, returning to Buhl Monday morning. Filer McGrorey of Idaho Falls was in Filer for a short visit Thursday. Hainsworth and Son have been in Filer with a couple of loads of watermelons and cantaloupes from Clark's Grade the past week. A load was also brought in from Hagerman Friday. Prices are good, melons ranging 35 to 45 cents, and cantaloupes from 5 to 20 cents.

SOCIALIST PICNIC PARTY AT HANSEN

FAREWELL TO MISS SUSIE HIDDY ATTENDED BY FIFTY.

Large Number of Visitors from Far and Near Pass Through the Town —Telephone Surveyors Reported at Work on New Line.

HANSEN, Ida., Aug. 31.—Mr. Ripley of the Western Lumber Company of Pocatello paid W. N. Rose, Hansen's lumberman, a visit Wednesday. Mr. and Mrs. W. H. Calkins of Oregon City, Oregon, are visiting W. E. Calkins.

Messrs. Lovi and Marlon Larson hauled lumber to Rock Creek from Hansen's yard the first of this week. Mrs. O. L. Dickson of Chicago is visiting her sister, Mrs. L. M. Good. Mrs. Wood left Tuesday for Griswold, Iowa, where Mrs. E. E. Van's daughter is reported very ill. John Babcock spent Saturday and Sunday in Twin Falls with his brother, Frank.

Mrs. Hidy and daughter, Susie, left Wednesday for Boise, where they will spend the winter. Mr. and Mrs. Antoy moved to Buhl last week, where they will prove up on their homestead. Joseph Nollan's little daughter, Wanda, has been very ill for the past two weeks with typhoid fever. Dr. Morgan of Twin Falls is the attending physician and Mrs. Emma Pratt of Kimberly has been secured as nurse.

Mr. Ross Harmon has been suffering this week from a badly injured foot. Messrs. Burg, Hinton and Tower were busy one day this week locating a road which is to run between sections 20 and 21 and which will lead to the canal bridge east of town. J. J. Gray of Skilling & Gray of Boise, was here this week purchasing hay and winter pasture for his sheep. Mrs. W. H. Shoemaker, who has been visiting her daughter, Mrs. L. M. Good, departed Sunday for her home at Hills and, Washington.

Miss Clar Torr who has been visiting Susie Hidy, left for her home in Twin Falls Sunday. Messrs. Dickson and Good were Twin Falls visitors Monday. Frank Brower has secured the contract for building a barn for Levi Larson of Rock Creek. R. B. Roberts loaded a car with hay this week for Milner.

The ladies of the Presbyterian Aid Society met at the home of Mrs. Ezra Williams Wednesday. The time was spent in comforting ty. The Coates brothers of Bellevue, Idaho, were here Monday buying hay. John King was at Hansen this week surveying for the Bell Tele-

SOCIALIST PICNIC PARTY AT HANSEN

FAREWELL TO MISS SUSIE HIDDY ATTENDED BY FIFTY.

Large Number of Visitors from Far and Near Pass Through the Town —Telephone Surveyors Reported at Work on New Line.

HANSEN, Ida., Aug. 31.—Mr. Ripley of the Western Lumber Company of Pocatello paid W. N. Rose, Hansen's lumberman, a visit Wednesday. Mr. and Mrs. W. H. Calkins of Oregon City, Oregon, are visiting W. E. Calkins.

Messrs. Lovi and Marlon Larson hauled lumber to Rock Creek from Hansen's yard the first of this week. Mrs. O. L. Dickson of Chicago is visiting her sister, Mrs. L. M. Good. Mrs. Wood left Tuesday for Griswold, Iowa, where Mrs. E. E. Van's daughter is reported very ill. John Babcock spent Saturday and Sunday in Twin Falls with his brother, Frank.

Mrs. Hidy and daughter, Susie, left Wednesday for Boise, where they will spend the winter. Mr. and Mrs. Antoy moved to Buhl last week, where they will prove up on their homestead. Joseph Nollan's little daughter, Wanda, has been very ill for the past two weeks with typhoid fever. Dr. Morgan of Twin Falls is the attending physician and Mrs. Emma Pratt of Kimberly has been secured as nurse.

Mr. Ross Harmon has been suffering this week from a badly injured foot. Messrs. Burg, Hinton and Tower were busy one day this week locating a road which is to run between sections 20 and 21 and which will lead to the canal bridge east of town. J. J. Gray of Skilling & Gray of Boise, was here this week purchasing hay and winter pasture for his sheep. Mrs. W. H. Shoemaker, who has been visiting her daughter, Mrs. L. M. Good, departed Sunday for her home at Hills and, Washington.

Miss Clar Torr who has been visiting Susie Hidy, left for her home in Twin Falls Sunday. Messrs. Dickson and Good were Twin Falls visitors Monday. Frank Brower has secured the contract for building a barn for Levi Larson of Rock Creek. R. B. Roberts loaded a car with hay this week for Milner.

The ladies of the Presbyterian Aid Society met at the home of Mrs. Ezra Williams Wednesday. The time was spent in comforting ty. The Coates brothers of Bellevue, Idaho, were here Monday buying hay. John King was at Hansen this week surveying for the Bell Tele-

PER DAY AT ARCO

HUNDREDS WANT THE BIG LOST RIVER LANDS.

The Opening on Sept. 14 of This Tract of 80,000 Acres Attracts Seekers by Thousands from Many States and Will Be a Hummer.

Public interest increases day by day in the opening of the Big Lost River irrigated lands. Reports from Arco, Ida., where the drawing will occur Sept. 14, say that enthusiastic inquiries are reaching 1000 per day, all of which indicate the probability of this event being one of the greatest in the history of Carey Act land openings in the state. There are also noted many arrivals of land seekers at Arco daily who will stay until after the drawing and the crowd there then will be enormous.

Registration for the drawing is large, and there is a likelihood that by the evening of the 12th, when we understand the time within which registration may be made will terminate, there will have been, recorded more than sufficient applications for every acre of the entire 80,000 acres to be allotted.

That all this acreage is good, fertile, level ground, all susceptible of easy irrigation, and that there will be ample water for every acre in the tract, appears to have been quite thoroughly understood throughout the

38,000 Acres Carey Act Lands to Be Opened

For settlement at Milner, Idaho, on September 20th. Reduced rates via Oregon Short Line. Tickets on sale from points between Pocatello and Buhl on September 17th to 20th, inclusive. From other points, September 16th to 18th. Limit, September 25th. See agents for further particulars.

Change of Time—Idaho Southern Railroad.

Effective Sunday, September 6th, train No. 2 will leave Gooding at 11:30 a. m., which is thirty minutes later than at present. No change in train No. 1.

F. C. BUSH, General Passenger Agent.

Ladies' dressmaking and tailoring, A. S. Paulin, removed to 530 Second Avenue North.

For New York style pattern hats, call at La Vogue Millinery.

Typewriters for sale, trade or rent See HILL & TAYLOR.

White rotary and vibrating shuttle sewing machines at the White office.

PER DAY AT ARCO

HUNDREDS WANT THE BIG LOST RIVER LANDS.

The Opening on Sept. 14 of This Tract of 80,000 Acres Attracts Seekers by Thousands from Many States and Will Be a Hummer.

Public interest increases day by day in the opening of the Big Lost River irrigated lands. Reports from Arco, Ida., where the drawing will occur Sept. 14, say that enthusiastic inquiries are reaching 1000 per day, all of which indicate the probability of this event being one of the greatest in the history of Carey Act land openings in the state. There are also noted many arrivals of land seekers at Arco daily who will stay until after the drawing and the crowd there then will be enormous.

Registration for the drawing is large, and there is a likelihood that by the evening of the 12th, when we understand the time within which registration may be made will terminate, there will have been, recorded more than sufficient applications for every acre of the entire 80,000 acres to be allotted.

That all this acreage is good, fertile, level ground, all susceptible of easy irrigation, and that there will be ample water for every acre in the tract, appears to have been quite thoroughly understood throughout the

38,000 Acres Carey Act Lands to Be Opened

For settlement at Milner, Idaho, on September 20th. Reduced rates via Oregon Short Line. Tickets on sale from points between Pocatello and Buhl on September 17th to 20th, inclusive. From other points, September 16th to 18th. Limit, September 25th. See agents for further particulars.

Change of Time—Idaho Southern Railroad.

Effective Sunday, September 6th, train No. 2 will leave Gooding at 11:30 a. m., which is thirty minutes later than at present. No change in train No. 1.

F. C. BUSH, General Passenger Agent.

Ladies' dressmaking and tailoring, A. S. Paulin, removed to 530 Second Avenue North.

For New York style pattern hats, call at La Vogue Millinery.

Typewriters for sale, trade or rent See HILL & TAYLOR.

White rotary and vibrating shuttle sewing machines at the White office.

Stationery and School Supplies

A most complete line

GOLDSMITH & ACKERMAN

Druggists, on the Perrine Corner



Elm Park Addition

Elm Park Addition has an independent water system of pure well water piped to every lot

This well is 475 feet deep, with 355 feet of Water. There will be an underground reservoir and pressure tank, which insures plenty of pure, cold water and sufficient pressure.

ELM PARK ADDITION is located only one block north and two blocks east of the Bickel School. It is all set to fruit, which bear next year. consists of 40 lots, as level as a floor: no choice except as to location.

Elm Park Addition has 930 Lineal Feet of CONCRETE SIDEWALK

ELM PARK ADDITION is surrounded by some of the best homes in the city. is several feet higher than any other addition to Twin Falls. will be one of the best residence districts of Twin Falls.

Elm Park Addition Will be Opened September 9

Terms of Sale on these lots will be \$50 cash and balance small monthly payments.

The following real estate firms will be glad to show you this property and quote prices and terms:

YOUNG & KEEL

J. E. WHITE

HAMILTON-NEWTON INV. CO., Ltd.

Nibley-Channel Lumber Co.

Headquarters for Lumber, Sash, Doors, Mouldings, Builders' Hardware, Red Devil Portland Cement, Laramie Plaster, Oregon Lime, Paints, Oil, Glass, Murexco Wall Tint, Ruberoid Roofing, Sash Doors, Rock Springs Coal.

TELEPHONE 28
Offices and Yards
13th Ave and 10th St.

When you want a dray phone

142

Warberg & Co.

Office opposite Idaho Department Store.

BUHL PROPERTY CHANGES HANDS

MANY EASTERN VISITORS ARE ATTRACTED TO INVEST.

Missouri and Iowa. Among the Guests Entertained—Constant Expansion of Business Illustrated by Merchants' Changes of Location.

BUHL, Idaho, Sept. 1.—Dan Conner was up from Pler Thursday with several cans of fine cream for the creamery.

Under Sheriff F. C. Schneider was up from the county seat Friday on official business.

M. Ware returned Saturday from Seattle where he had spent several weeks visiting the fair and his family which is spending the summer in that city.

Miss Elsie Hubbard is employed at the creamery as bookkeeper. The business has grown so rapidly that a bookkeeper is necessary to keep his affairs straight.

V. J. Savage sold the Vienna Cafe to D. V. Moore Friday, and left for parts unknown.

H. H. Hargis, one of Buhl's bustling real estate men, has accepted a position as locator for the Arco Arco Irrigation project, and left for Arco today to assume his duties there.

The C. W. & M. Company's big store building, on Broadway, is nearly completed and will soon be ready for occupancy.

Dr. D. P. Albee, Mrs. Albee and Master Joe returned home Monday from their outing in Shoshone basin. They spent last night at the fair.

P. R. Dommeres of Denver, Colo., was transacting business in Buhl Thursday of last week.

J. A. Bliss of Ottawson, Iowa, was among the strangers in Buhl last week, looking over the country for an investment.

Mrs. N. P. Jordan was in from Ottawson colony Friday on a shopping trip.

Mr. and Mrs. Irving Ward came up to town Sunday to attend mass.

O. D. Coles, formerly employed in the Anti-Monopoly Drug Company's drug store, and now holding a similar position in American Falls, visited Buhl for a few days last week. Dr. Coles owns a fine ranch a short distance south of town, which he leased for a term of years. He went from Buhl to Seattle to attend the fair.

D. H. Anderson of Spokane was a Buhl business visitor Friday.

W. T. Potts has finished putting in the pumping pipe and motor at the deep well and now we can't care for the county does go "dry." We have plenty of good, pure and wholesome water and oceans of buttermilk to drink. So there is no fear of being dry no matter what the outcome of the election may be. Happy Buhl.

Frank Hartweck was over from Ruchel School on a short business trip.

G. W. Gibson and W. W. Clifford of Twin Falls, visited Buhl Saturday on business.

Mr. and Mrs. G. D. Runnyon, father and mother of Harry Runnyon, of Perth Amboy, N. J., visited their son last week. Mr. Runnyon, Sr., purchased the old building now occupied by the Citizens State Bank on Main Street. The consideration is \$4,000. Mr. Runnyon was very favorably impressed with the Buhl country and he predicted that Buhl would grow to be a large city in the near future.

F. T. Hays, father of our general manager, R. M. Hays, W. H. Hays, a brother of R. M., Mrs. W. H. Hays, and their two children, Anell and Gladis, accompanied by Mrs. Orcutt, all of Grinnell, Iowa, spent several days of last week in Buhl—visiting the mayor and looking over the country. They were surprised at the size of the city, being scarcely able to believe that a town could grow so rapidly in so short a time in a new country, which only a few years ago was nothing but a vast wilderness of scrub brush. They were all very favorably impressed and predicted a great future for it. They returned home yesterday. R. M. Hays accompanied them to Twin Falls. He returned to Buhl on the evening train.

V. C. Razor of Salt Lake, registered at Hotel Buhl Friday.

John Buhl of Portland, Oregon, was a guest of Hotel Buhl one day last week.

Maureen V. Wolf, of Jeromes, was in on for a short time Saturday.

J. W. Jackson is in from Castleford on business.

W. D. Southworth was in from the Castleford ranch Monday. He had his grain threshed and said that there was a good average crop of oats and wheat.

J. W. Howe was up from his ranch on the Snake River—today on a short business trip.

D. Cameron of Boise was a Buhl business visitor Saturday.

John H. Hargis of Hagerman was up from that town Friday on business.

M. N. Simons, proprietor of Hotel Buhl, is sick and in the hospital in Twin Falls. Mrs. Simons was taken to the Twin Falls hospital last week. It was thought that she was suffering from appendicitis. It is reported that she is improving.

Elmer Winter is in charge of Hotel Buhl during the absence of Mr. Simons in Twin Falls.

Mrs. Ida Lambert of Twin Falls was a Buhl visitor Saturday.

C. M. Lake of Kansas City, Mo., registered at Hotel Buhl Monday.

C. L. Brackett of Roseworth was transacting business in Buhl Saturday.

Father Joseph Beusmanns, of Twin Falls, read high mass in Buhl Sunday, in the Woodmen's hall on Broadway.

H. M. Ball of Boston, Mass., is stopping at Hotel Buhl for a few days while looking over the country.

Wm. H. Bark, a former resident of Buhl, and foreman of the experimental farm here in early days, but now employed by Uncle Sam to gather

data on the various irrigation projects in the State, is spending a few days in Buhl in the discharge of his duties. He says that he has traveled much in the last six months, but has seen no country that can compare with the Buhl country for progress and promises for the future.

Miss Nan Vance is in Pocatello, attending the teachers' institute being held at that place.

Harry Barp traded his residence on Eighth Avenue to C. H. Woodward of the latter's residence, also on Eighth Avenue. Mr. Barp received \$1,300 to boot.

Lawrence Allice of Twin Falls spent Saturday in Buhl transacting business.

H. O. Miller came up from Twin Falls Sunday to see how his third crop of alfalfa and fourth crop of peas were doing along. He found both crops doing fine.

Frank Wood of St. Louis registered at Hotel Buhl Monday.

Edwin C. Decker, III, arrived in Buhl for a few days ago and is living on his ranch south of town.

Pete McCabe of Kemmerer, Wyo., was a Buhl country hand seeker last week. He has several days looking over the country.

Florence D. Heap of Twin Falls was a guest of Hotel Buhl one day last week.

Alta Greenow of Twin Falls visited Buhl Sunday on a pleasure trip.

J. A. Cannon of St. Louis, Mo., was a Buhl visitor Saturday.

Mr. and Mrs. William Rookstool of Wendell were in Buhl for a short visit Monday.

E. L. Kowal of Twin Falls was up from his county seat on a short business trip Monday.

P. Hanks and J. Post, of Hagerman, spent Monday in Buhl transacting business.

Andy Wilson was up from Twin Falls Saturday arranging to give a lease on the restaurant room in his building, adjoining the Hub Racquet room. The restaurant will open for business in a few days.

Miss Nancy Ham of Seattle, Wash., is visiting Mrs. Maud Webster and her sister Miss Grace Southworth, for a few weeks. Miss Ham and Miss Southworth are on the big ranch at Castleford having a good time.

E. C. Reamer of the Hub Racquet store is in Salt Lake on business, and Mrs. Maud Webster is attending to the store in his absence.

Miss Gladis Hargis, Mrs. M. and Mrs. George Wado at Castleford, last Thursday. Mother and child are doing well and we are patiently waiting for that baby to come. Good news. He will surely get them as soon as daddy George recovers.

Mrs. Gussie Shidder, a school teacher of Kansas City, Mo., spent a week visiting with the family of J. W. Paris. She was so delighted with the Buhl country and its future prospects, that she invested heavily in building a fine home. She is exceedingly enthusiastic and on her return to her home will do some good work in boosting for this country.

Miss Hargis is the wife of a school teacher who taught in Buhl last year, is visiting with Mrs. F. S. Marshall this week. Miss Nelson will teach at the Hub Racquet school term.

Bert Atwood and Frank Chudas were county seat visitors Saturday.

Miss Hargis, Mrs. Maud Webster and Ethyl Benson, two of our last year's school teachers, will arrive in Buhl Saturday and prepare to take up their duties again in our schools. These young school-grad teachers and Buhl is fortunate in being able to secure their services for another year.

F. S. Marshall and her mother, Mrs. M. A. Webster, spent Saturday and Sunday in Twin Falls visiting Mr. and Mrs. B. A. Baker. Mrs. Marshall returned home Monday, but Mrs. Webster is still in Twin Falls.

The Union Ladies Aid met in the Methodist church Friday afternoon and went up the affairs of the union which then disbanded, as the several churches are going to organize separate and distinct Ladies Aids.

The ladies of the Methodist church met at the home of Mrs. F. S. Marshall Thursday afternoon and organized a Ladies Aid for that church, with twelve charter members. Mrs. F. S. Marshall was elected president, Mrs. Oliver, vice president; Mrs. J. H. Murphy, secretary, and Mrs. Charlotte McQuown, treasurer. After the organization was completed, the hostesses served dainty refreshments and all present had a fine time.

Dr. J. H. Murphy is in Seattle taking in the fair.

Charles Reider of Grinnell, Iowa, is in Buhl visiting his friend, R. M. Hays. Mr. Reider owns land in the vicinity of Buhl and is intending to take up his residence on it.

M. B. Osgood is moving his stock of general merchandise into the south half of the Van Sycle business block and Ross Ellice is moving his stock of drugs into the north half of the same building. This is the second move Mr. Osgood had to make,

as the result of expanding business, and it is only that Mr. Ellice had to make for the same reason. There are others who must soon follow suit.

Probate Judge Shields came up from the county seat Tuesday on official business.

Flying Machines Practical.

Successful tests and exhibitions of various flying machines, at Rheims, where all the principal American and European inventors were represented, have convinced the most critical experts, as well as the general public which witnessed these demonstrations, that practical navigation of the air commercially, is a not very remote fact. A monoplane, invented by Joseph H. Adams, an American, and broken all records up to last Saturday. He traveled 85 miles, at the rate of a little more than forty-three miles an hour, while a violent wind and rain storm prevailed, and also declared that if his tool violent had been kept longer in the air and extended his trip to more distance before bringing the apparatus to the earth. This remarkable incident created intense excitement among the many spectators, and the press reports declare that the fortunate inventor was overwhelmed with congratulations. These successful tests also suggest that the first practical flying machine will be of the monoplane type, operated by what the profession describes as heavier than air machinery, driven by gasoline.

Alfalfa Market at Payette.

The Payette Independent says that alfalfa hay is a trump card in that section, selling for \$5 per ton in the stack to the extent of several hundred tons last week. In explanation, the Independent continues: "Fortunately for producers, the alfalfa crop is good in the Payette valley this year, and all of last year's crop had been consumed before the new crop became available. The crop is light in the Boise valley, and the indications are therefore that the demand here will grow stronger as the season advances. Another reason for the large demand, and good prices, is that there is not nearly the acreage in hay in this vicinity that there used to be. Hundreds of acres have been plowed up for orchards and better culture and other crops which farmers considered would be more lucrative; but this year alfalfa has come into its own again. The price for alfalfa hay in Portland is \$14, and the price here is higher than it has been for many years."

Private Irrigation Project.

Buhl Herald: Mrs. A. E. Larson and Mrs. Frank Reeder of Deep Creek were in Pler the last of the week buying a stock of provisions for their ranches. Larson and Reeder have a fine irrigation project of their own three miles west of Hollister. Mrs. Reeder informed the writer that they dig a well 11 feet and have an abundance of good water.

Good apprentices wanted. Call at the La Vogue Millinery.

\$1000.00 to loan on real estate security; five years term; privilege to pay off after two years. Guarantee Abstract Co., Ltd., Room 5, Commercial & Savings Bank Bldg.

I make a specialty of collecting bad debts. I have a correspondent in every city and town in the United States. If you have claims you desire collected, call and see me.

J. H. WISE,
Room 5, Commercial & Savings Bank Building, Twin Falls, Idaho.

TWIN FALLS ENGINEERING CO.
(Successor to BERG & BYBEE)

CIVIL, MINING & ELECTRICAL ENGINEERING & SURVEYING
DRAFTING BLUE PRINTING DRAWING SUPPLIES

Agents for Corfield and Deep Well Pumps, Gasoline Engines, etc. Estimates given on complete Power Mining and Pumping Plants

Office over First National Bank TWIN FALLS, IDAHO

THE ELECTRIC MILLS ARE GRINDING

We do a merchant and exchange business in flour and all kinds of ground feeds, also rolled. We will exchange flour or feed for any kind of grain. The quality of our product is the very best and our treatment of flour is first-class. GIVE US A TRIAL.

T. & K. MILLING CO. - Kimberly, Idaho

BETHUNE'S TRANSFER

WILL BE MOVED IN A FEW DAYS TO NEW STAND.

Prompt attention given to all orders. Goods carefully handled. First class equipment.

P. O. BETHUNE, Telephone 223.

More Cheap Lots at EASIER TERMS than any Firm in Twin Falls.

A FEW EXTRA FARM BARGAINS

Money to Loan on Improved Farms EASY TERMS---LOW RATES

IRRIGATED LANDS CO.

Second Door East of Postoffice.

Haying and Harvesting Time

Do You Want?

A mounted Grindstone
Hay Carrier or Jackson Fork
Sytho or Snath
Manila Rope
Wrip Cable
Forks, Blocks and Pulleys.

Twin Falls Hardware Co.

Big Harvest in Nez Perce.

Nez Perce, Idaho, dispatch to the Lewiston Tribune: This prairie never saw a bumper time or a bigger harvest than that of the present time. In the locality of which Nez Perce is the center there are twenty-five thousand acres of grain, turning out some 30,000 sacks daily. While much of this grain will be taken to other points, a great deal of it will be delivered here to await shipment over the new line when completed.

We Have Plenty of Cash

To meet all checks on this bank without delay. The Twin Falls Bank & Trust Co. carries a larger cash reserve than the banking laws call for. It is therefore always in a position to make prompt cash loans on depositors on acceptable security. If you have no account then this fact may make it worth your while to open one.

M. Am. Soc. C. E. Mark M. Murtaugh

Consulting Hydraulic and Construction Engineer

TWIN FALLS, IDAHO
SALT LAKE CITY, UTAH

\$100.00 for Farm Loans.
Easy terms; quick action.
IRRIGATED LANDS CO.
North Wing Perrins Hotel.

38,000 Acres of Carey Act Lands

To be opened for settlement at Milner Idaho, on September 20th, under the Goose Creek Project

80,000 Acres of Carey Act Lands

To be opened for settlement at Arco Idaho, on September 14th, under the Big Lost River Project

Reduced Rates will be made via Oregon Short Line R. R.

For descriptive literature, address
D. E. BURLEY, Gen. Pass. Agt.
Salt Lake City, Utah

J. E. Schooler's Agency

Third Floor Overland Bldg.
BOISE, IDAHO.

38,000 Acres of Carey Act Lands

To be opened for settlement at Milner Idaho, on September 20th, under the Goose Creek Project

80,000 Acres of Carey Act Lands

To be opened for settlement at Arco Idaho, on September 14th, under the Big Lost River Project

Reduced Rates will be made via Oregon Short Line R. R.

For descriptive literature, address
D. E. BURLEY, Gen. Pass. Agt.
Salt Lake City, Utah

38,000 Acres of Carey Act Lands

To be opened for settlement at Milner Idaho, on September 20th, under the Goose Creek Project

80,000 Acres of Carey Act Lands

To be opened for settlement at Arco Idaho, on September 14th, under the Big Lost River Project

Reduced Rates will be made via Oregon Short Line R. R.

For descriptive literature, address
D. E. BURLEY, Gen. Pass. Agt.
Salt Lake City, Utah

Come Hear L. W. Grubb

of Boise, Idaho, Fourth Vice President of the Retail Clerks' International Union at the Ball Park on

Labor Day, Monday, Sept. 6

Take a day off and come to Twin Falls and enjoy the fun and frolic. Baseball game and other sports.

ALFALFA GROWS SEVEN FEET HIGH

SAMPLES BROUGHT FROM BUHL ARE PRODIGIOUS.

Will Be Preserved for Exhibition Purpose and to Emphasize the Declaration of Owner That This is the Greatest Country of All.

Don. H. Bark brought to Twin Falls this week samples of alfalfa measuring seven feet in height, and which he will preserve for exhibition purposes in the east.

The stalks were a few of many grown on a farm five miles south of Buhl which is owned by Mr. Bark and Dr. O. E. Hoos of Seattle. They have 22 acres serving as an alfalfa field, and which, with the third cutting will have yielded approximately seven tons per acre this year. It is a three-year-old field and they have a splendid stand. That part of it which produced the seven-foot stalks was not cut, and this growth is therefore representative of the entire season. The stalks would not have supported themselves in any great mass of acreage.

They are valuable, however, says Mr. Bark, as showing the enormous capacity of the soil to yield alfalfa. He is an irrigation engineer by profession, has been connected with many of the western irrigation projects in various capacities and is now in the employ of the United States department of agriculture. His opportunities for observation and comparisons have therefore been extensive. He declared enthusiastically: "I never saw a country where alfalfa looks harder, grows better, and is more prosperous for the length of the season. I do not mean the South Side Twin Falls Tract alone, because there is a lot of other territory around here just as good."

Mr. Bark said that he and his associate-owner of the farm would hold it until next spring when they expect to realize \$10 to \$12 per ton for their alfalfa, and possible more. He explained that the price now in the stack around Buhl is \$6 per ton, which is regarded as profitable, even if no greater price were not likely after the heavy supply incidental to the rich harvest now in progress may have been exhausted.

38,000 Acres Carey Act Lands to Be Opened For settlement at Minner, Idaho, on September 20th. Reduced rates via Oregon Short Line. Tickets on sale from points between Pocatello and Buhl on September 17th to 20th, inclusive. From other points, September 18th to 19th. Limit, September 25th. See agents for further particulars.

FARMS AND LOTS CHANGING OWNERS

TWIN FALLS VISITOR LOOKING FOR MORE BARGAINS.

Sales of Week Include Eastlawn Lots and Several Improved Properties as Well as Farms of Both Classes at Satisfactory Prices.

George F. McClure of Grand Junction, Colo., owner of considerable property in the Twin Falls vicinity, arrived Wednesday to investigate the conditions here, and also with the expectation of acquiring additional holdings, provided bargains come unobtainable. He said it looks good to him and he has decided to make all his future investments in Southern Idaho.

The W. A. Moomaw Real Estate & Investment Company has sold 100 acres Salmon River tract for \$2,250 for E. E. Babcock to F. R. and J. R. Nagel. This firm also reports the sale this week of lots 8 and 9, block 141, for \$950 for E. B. Lefever to H. Crookham.

Elm Park additional to Twin Falls, located one block north and two blocks east of the Bickel school, will be opened to sale on the 8th inst. Young & Keel, the enterprising platters, of this tract have introduced considerable valuable improvements, having in view the superior advantages for residence, before placing it upon the market.

Channel & White's sale of their Eastlawn subdivision lots commenced Wednesday most satisfactorily. Inquiries are numerous. The lots are located one block east of Blue Lakes boulevard and a block south of Addison Avenue, and purchasers agree not to erect dwelling houses costing less than \$2,500.

Woods & Thomas, agents, have sold the H. H. Seebuck forty acres, three miles east of Twin Falls, to J. D. Spencer of Eugene, Ore., on the basis of \$115 per acre.

The Farley Real Estate Company has sold eighty acres three-fourths mile from Hanson, for G. Mann to M. Cassel; price \$32.50 per acre. S. F. Fry has purchased a lot on Eighth Avenue from K. Boett which will contain a modern residence of the bungalow style, soon to be erected.

J. M. Spackman this week purchased forty acres ten miles south of Twin Falls from V. C. Razor. Terms not made public.

Albert Stabard has purchased a six-room house on lot 6, block 8, from W. Reid, for \$2,000, through the Colorado Realty Company. This firm also sold during the week eighty acres on the Salmon tract for Mr. Farrar, and a lot in Eastlawn subdivision to A. Harder.

SCHOOL ELECTION TUESDAY.

New Directors to Be Chosen in Twin Falls District. The school election will be held next Tuesday, Sept. 7, when successors must be chosen for A. H. Howe and B. A. Baker. Geo. H. Smith's name has been presented by his friends; but the expectation is that he may not be a candidate, in view of the efforts that are being made by other citizens who believe the efficiency of the schools will be greater advanced through selection of the new directors from the country section. When the independent district was organized an agreement was reached that there was always to be a director respectively from the northeast, south and west, and that four directors should always be in the country. In pursuance of this plan, Mr. W. M. Stowell will be a candidate from the west, to succeed H. H. Howe, and A. E. Fursker from east to succeed B. A. Baker. The election will be held at the Lincoln school from 2 to 8 o'clock p. m.

38,000 Acres Carey Act Lands to Be Opened

For settlement at Minner, Idaho, on September 20th. Reduced rates via Oregon Short Line. Tickets on sale from points between Pocatello and Buhl on September 17th to 20th, inclusive. From other points, September 18th to 19th. Limit, September 25th. See agents for further particulars.

IDAHO DAY

Alaska-Yukon-Pacific Exposition. September 15th. Excursion via Oregon Short Line. Tickets on sale from points on the Twin Falls and Ketchum branches, and points north, south and east of Pocatello, September 13th. From other stations September 14th.

Round trip from Twin Falls, \$30.05. Tickets limited to September 30th. A lower rate than above quoted for tickets limited to ten days. Ask agents for further particulars. It will be a great day for Idaho. You should go.

80,000 Acres Carey Act Lands to Be Opened

For settlement at Arco, Idaho, on September 14th. Reduced rates via Oregon Short Line. Tickets on sale September 11th to 14th, inclusive; limit September 18th.

Meet your friends at Lewis Bros' sale at Hansen's Saturday, Sept. 4th. Slaughtering slaughter sale on.

Money to lend on improved farms near Twin Falls. Henry J. Wall.

Stray mule taken up by Hugh Dodd, three miles south and one-quarter east of Twin Falls. Mule is a bay mare and weighs about 1000 pounds. Owner may have same by paying pasture bill and for this notice. Hugh Dodd.

Automobile for Sale, box 434, M. H. Wright, Twin Falls.



R U Prepared
for the cool weather?
It is time to think about your
Fall Clothing
and we invite you to look over
One of the Largest and Best Assorted Lines in the State
We devote our entire time and attention to the wants of Gentlemen
STALKERS, The Exclusive Men's "Clothes Shop"

WEST END OPENING.
Buhl Preparing to Take Care of Big Crowd.
Arrivals from Buhl are all enthusiastic in their predictions that an enormous crowd will be present there from near and far, on Sept. 23, when will occur the opening of the West End Twin Falls Tract of 45,000 acres. Registrations for these lands are said to be coming from every where, and the list has far exceeded in size the finest expectations of General Manager Charles J. Perkins. All registrations must be filed between Sept. 22 and the morning of the 25th.

The Buhl citizens are co-operating in the arrangements for entertaining the crowd, and declare that all visitors will be made to feel at home. Among these there are expected hundreds from Iowa, Illinois, Kansas, and Nebraska, and also a considerable number from various points in Southern Idaho.

Yellowstone Park Excursion. On Oregon Short Line, Sept. 10, for Yellowstone Park. See local agents.

HOLLISTER OPENING POSTPONED
until the latter part of September

Eastlawn Sub=Division

TWIN FALLS



This Sub-Division is located one block east of Blue Lakes Boulevard and one block south of Addison Avenue.

The only residence district in Twin Falls having building restriction clause in contracts and deeds, insuring the erection of good buildings. Purchasers agree to not erect residences costing less than \$2500

All streets are graded and shade trees planted in front of all lots.

TERMS: One-third cash and balance in one and two years at 8 per cent. interest.

LOT SALE. This Sub-Division, comprising 54 choice residence lots, from 60x125 to 68x125 feet, extending to 18 foot alleys, will be placed on sale
WEDNESDAY, SEPTEMBER 1, 1909
For prices and further particulars, see real estate dealers, or
CHANNEL & WHITE, Owners