



# Carey Act Land Opening

## 35,000 rich, level, irrigated acres of land are offered to you within the WEST END TWIN FALLS CAREY ACT SEGREGATION

In Twin Falls and Owyhee Counties, Idaho

At the first Big Land Opening of this Segregation to be held at

# Buhl, Ida., Sept. 28, 1909

The land costs 50 cents an acre, and the water rights \$40.00 an acre, payable in ten annual payments, with interest on deferred payments at 6 per cent per annum.

This will be your last chance to secure, free from frost, **FRUIT LANDS AT \$40.50 PER ACRE**

The D. B. Hartwell orchard near the center of our tract tells the story. R. W. FERRIS, one of Idaho's eminent engineers, says: "The Hartwell orchard is one of the finest orchards I have seen in Idaho. This orchard is heavily burdened with apples, peaches, pears, plums, prunes and other fruits, all of fine quality, and small fruits of every variety grown in this latitude."

PROFESSOR P. G. HOLDEN of Ames, Iowa, Agricultural College said, after a visit over Southern Idaho's inland irrigated empire: "Of the whole section of irrigable land that I visited, the WEST END TWIN FALLS TRACT, considering the price of land and water, offers the best opportunities. I feel safe in saying that with five years' cultivation of orchards just coming into bearing will make these lands worth \$300 to \$500 per acre."

The five irrigated ranches on our tract, ten years old, with big fields of alfalfa, oats, wheat, etc., will convince you that this is the best opportunity to secure a farm at \$40.50 per acre.

COME NOW and cruise the land; pick your selections in 40, 80, 120 or 160-acre tracts. \$37.50 AN ACRE is the amount of first payment, and entitles you to register and secure your drawing number. THE BIG CEDAR CREEK DAM and canal lines are now under construction, all under the supervision of

**IDAHO'S STATE ENGINEER**

THE CEDAR CREEK RESERVOIR will hold over 80,000 acre feet of water, warranting abundant water supply.

The corner-posts are all set at section and quarter corners, properly marked.

Come and see this great level, rich-soiled tract, FREE FROM ROCKS, LAVA REEFS, SAND, GRAVEL, GULLIES OR GOULEES. YOU'LL BE SORRY IF YOU DON'T!

For booklets, maps and powers of attorney of the

Registration must be made between **Sept. 22** and the morning of **Sept. 28, 1909**

If Applicants fall to secure land after their numbers are called, their deposit money will be returned. Title acquired with only 30 days' residence.

## GREAT WEST END TWIN FALLS IRRIGATION COMPANY'S PROJECT

Address Chas. J. Perkins, General Manager, Buhl, Idaho

### MORE BIG YIELDS OF WHEAT FIELDS

OVER 77 BUSHELS PER ACRE IN TURNPIPED FIELD.

Pleasure Reflected on Everybody's Face at the Announcement of the Returns—Other Large Yields Make a Splendid County Record for Year.

The banner wheat yield of the tract reported this year came forth last Saturday, when the Turnpipeed brothers' field of Dick Low variety was put through the separator.

This is the threshing began at that time; it has been continued through the week, there having been 100 acres in the tract.

This field had been the talk of everybody who was watching the development of Twin Falls crops this year, because the stems stood so thickly and the headings were so uniform.

Ripley Brothers of Filer sent in a report Monday to the News, relating to the results of the first threshing, which was as follows:

The fifteen acres yielded 1,110 bushels, or at the rate of seventy-seven and eleven fifteenths hundredths bushels per acre.

Robert Steele, who has the threshing contract, informed S. D. Perrine, who visited the scene of these operations Monday, that the specially fine fifteen acres yielded 770 bushels per acre, and that the entire 100 acres would average a yield per acre of seventy bushels.

At the prevailing price for wheat this year, the 100 acres would earn gross for the year, \$49,000, and the crop is therefore worth \$4,900.

The field had been in alfalfa which was turned under last fall.

Mr. Steele, the well-known Twin Falls photographer, secured pictures of this field, showing its condition while growing, after it was cut and sheared, and while being threshed.

The Turnpipeed brothers are said to have been farming this property on shares, and are receiving great praise for having done a good job in the wheat line. They had another field

which threshed out fifty-five bushels to the acre. Although this is a flattering report of a wheat field, there are others yet to hear from, some of which may yet excel it. A number of other good records came in last week. St. John Skinner's wheat, four miles east and three miles south of Twin Falls, has made a good showing. And five acres, which went seventy-nine bushels to the acre. This was the best record for a tract of that size.

There was a good yield on the farm of Dr. Wilcox, three miles west and a half mile south of the city limits. He secured sixty-six bushels to the acre on a two-acre tract. Across the road from Dr. Wilcox, on the Singleton farm, there was a fifty-acre field which yielded at about the same rate.

#### A FARMER'S SUPPLY CO.

Co-operative Lines Will Be Followed in Operations. The producers of Twin Falls County are arranging to handle much of their own produce under plans which have been formulated by the Farmers' Union, having branches over many of the various agricultural communities, and of which there are a number in this vicinity.

Having started with an incorporation in the sum of \$25,000 and known as "The Farmers' Union Producers & Supply Company," it is the purpose to find markets and dispose of members' crops to the best possible advantage—and to buy supplies for the members under similar conditions.

Officers of the company include W. R. Quinn president, W. E. Lewis vice president, E. E. Houston, secretary and treasurer, and A. Lincoln and H. C. Van Ausdell, directors.

Mr. C. Van Ausdell is the acting business agent, authorized to go forth and get the markets and do the buying of supplies, etc.

#### Farming With Gasoline.

Dryce Muir, a farmer of Salina, Kansas, has decided that he will not bother with hired men and teams and he has equipped his farm with a gasoline engine and a six-horse plow. This piece of machinery promises to solve the labor problem and revolutionize the work of preparing wheat land in large tracts. With this plow Mr. Muir can turn thirteen to fifteen acres of ground in a day of ten hours at less expense than employing men and teams. After the investment is made a gallon of gasoline to the acre and the time of one man is about the only expense attached to running the out-

## WE MAKE FARM LOANS

On three years' time, subject to contract with Land and Water Company.

## The Commercial & Savings Bank

C. A. ROBINSON, Cashier.

Notice of Publication. Notice is hereby given that at 2 p. m., on the 2nd day of October, 1909, at Rock Creek, County of Twin Falls, State of Idaho, before John F. Hansen, proof will be submitted of the completion of works for the diversion of 4.3 cubic feet per second of the waters of Michellian Creek, in accordance with the terms and conditions of a certain permit heretofore issued by the State Engineer of the State of Idaho.

1. The name of the person holding said permit is Harry R. Smith.
2. The postoffice address of such person is Rock Creek, County of Twin Falls, State of Idaho.
3. The number of such permit is 3507, and the date set for the completion of such work is March 14, 1910.
4. Said water to be used for irrigation and domestic purposes.
5. Said works of diversion will be fully completed on the date set for such completion, and the amount of water which said works are capable of conducting to the place of intended use, in accordance with the plans accompanying the application for such permit, is 4.3 cubic feet per second.
6. The amount of lands for which said water is available is 240 acres, particularly described as follows: Lots 2, 3 and 4 and SW 1/4, NE 1/4 and SE 1/4 NW 1/4, Sec 5; lot 1, S. M. C. Township 12 S., Range 18 E. B. M.

JAS. STEPHENSON, Jr., State Engineer.

Notice for Publication—Final Proof. I, Frank L. Cludas, of Buhl, Idaho, who made entries Nos. 2362 and 2358, under the provisions of an act of the legislature of the State of Idaho, commonly known as the "Carey Act," approved March 2, 1899, which embraces SE 1/4 NW 1/4 and NE 1/4 NW 1/4 of section 12, of township 9 S., of range 13 E. B. M., do hereby give notice of my intention to make final proof to establish my claim to the land above described, and that I expect to prove that I have resided on, reclaimed and cultivated said land as required by law, before H. D. Lewis, representative of the State Land Board, at Buhl, Idaho, on the 28th day of October, 1909, by two of the following witnesses: Fred Young, C. E. Cludas, W. H. Daughman and Charles Larsen, all of Buhl, Idaho.

FRANK L. CLUDAS, Entryman.

Notice for Publication—Final Proof. I, Henry C. Lamoreaux, of Twin Falls, Idaho, who made entry No. 2347, under the provisions of an act of the legislature of the State of Idaho, commonly known as the "Carey Act," approved March 2nd, 1899, which embraces NE 1/4 NW 1/4 of section 10 S., of range 10 E. B. M., do hereby give notice of my intention to make final proof to establish my claim to the land above described, and that I expect to prove that I have resided on, reclaimed and cultivated said land as required by law, before H. D. Lewis, representative of the State Land Board, at Buhl, Idaho, on the 12th day of October, 1909, by two of the following witnesses: Peter Blanksen, Ira Thompson and C. F. Wallace, all of Buhl.

HENRY C. LAMOREAUX, Entryman.

Notice for Publication of Time Appointed for Proving Will, Etc. In the Probate Court of the County of Twin Falls, State of Idaho. In the matter of the estate of Daniel Emmert Myers, deceased. Pursuant to order of said court, made on the 8th day of September, 1909, notice is hereby given that Monday, the 27th day of September, 1909, at 10 o'clock a. m., of said day, at the court room of said county at the City of Twin Falls, in the said county of Twin Falls, has been appointed as the time and place for proving the will of said late Daniel Emmert Myers, deceased, and for hearing the application of Margaret Myers, as the executrix of her letters testamentary, when and where any person interested may appear and contest the same.

Dated September 8, 1909. MURIEL SHIELDS, Clerk.

Notice for Publication—Final Proof. I, Samuel D. Clinton, of Buhl, Idaho, who made entry No. 2273, under the provisions of an act of the legislature of the State of Idaho, commonly known as the "Carey Act," approved March 2, 1899, which embraces E 1/4 SW 1/4, of section 5, of township 10 S., of range 14 E. B. M., do hereby give notice of my intention to make final proof to establish my claim to the land above described, and that I expect to prove that I have resided on, reclaimed and cultivated said land as required by law, before H. D. Lewis, representative of the State Land Board, at Buhl, Idaho, on the 28th day of September, 1909, by two of the following witnesses: Albert Winter, O. W. White, C. W. Butters, and J. M. Shank, all of Buhl.

SAMUEL D. CLINTON, Entryman.

Notice for Publication—Final Proof. I, Charles W. Young, of Buhl, Idaho, who made entry No. 2285, under the provisions of an act of the legislature of the State of Idaho, commonly known as the "Carey Act," approved March 2, 1899, which embraces NE 1/4 NW 1/4 of section 20, of township 10 S., of range 14 E. B. M., do hereby give notice of my intention to make final proof to establish my claim to the land above described, and that I expect to prove that I have resided on, reclaimed and cultivated said land as required by law, before H. D. Lewis, representative of the State Land Board, at Buhl, Idaho, on the 28th day of Sept., 1909, by two of the following witnesses: F. J. Myers, Peter Blanksen, Ira Thompson and C. F. Wallace, all of Buhl.

CHARLES W. YOUNG, Entryman.

To the Freeholders Residing Within the Boundaries of the Good Roads District Number 1, in and for Twin Falls County, State of Idaho. You are hereby notified, that an election will be held at the school house in said good roads district on the 11th day of October, 1909, to submit to the resident freeholders residing within the boundaries of such good roads district, the question of bonding the said good roads district for the sum of Fifteen Thousand Dollars (\$15,000) to build and construct and furnish material, iron, wood, steel and concrete necessary to construct the following place described as follows, to-wit: On, or across section 21 and section 22, where said section line crosses Rock Creek and for the building and repairing of such other roads in said district as may be necessary.

That the polls will be open in said good roads district at the school house in said district on the 11th day of October, 1909, at 2 o'clock p. m., and closed at 7 o'clock p. m. of said day.

Said bond election does not exceed assessed valuation of the real property within such good roads district.

A. G. SHIELDS, Clerk of the Good Roads District.

Notice for Publication—Final Proof. I, John Janney, of Twin Falls, Idaho, who made entry No. 1227, under the provisions of an act of the legislature of the state of Idaho, commonly known as the "Carey Act," approved March 2, 1899, which embraces NE 1/4 of section 30, of township 10 S., of range 16 E. B. M., do hereby give notice of my intention to make final proof to establish my claim to the land above described, and that I expect to prove that I have resided on, reclaimed and cultivated said land as required by law, before H. D. Lewis, representative of the State Land Board, at Twin Falls, Idaho, on the 18th day of September, 1909, by two of the following witnesses: C. M. Hill of Twin Falls, Idaho, B. O. Barnes of Filer, Idaho, and L. R. Trout of Twin Falls, Idaho.

JOHN JANNEY, Entryman.

Notice for Publication—Final Proof. I, Nan B. Greenhow, of Twin Falls, Idaho, who made entry No. 2291, under the provisions of an act of the legislature of the State of Idaho, commonly known as the "Carey Act," approved March 2, 1899, which embraces E 1/4 SW 1/4 of section 20, of township 9 S., of range 14 E. B. M., do hereby give notice of my intention to make final proof to establish my claim to the land above described, and that I expect to prove that I have resided on, reclaimed and cultivated said land as required by law, before H. D. Lewis, representative of the State Land Board, at Twin Falls, Idaho, on the 28th day of Sept., 1909, by two of the following witnesses: R. M. Strobridge, Homer A. Rogers, T. C. Macaulay and Alta Greenhow, all of Twin Falls.

NAN B. GREENHOW, Entryman.

Notice for Publication—Final Proof. I, Curtis Turner, of Twin Falls, Idaho, assignee of Charles Bloume, who made entry No. 2286, under the provisions of an act of the legislature of the state of Idaho, commonly known as the "Carey Act," approved March 2nd, 1899, which embraces NE 1/4 of section 20, of township 10 S., of range 17 E. B. M., do hereby give notice of my intention to make final proof to establish my claim to the land above described, and that I expect to prove that I have resided on, reclaimed and cultivated said land as required by law, before H. D. Lewis, representative of the State Land Board, at Twin Falls, Idaho, on the 18th day of September, 1909, by two of the following witnesses: Thomas W. McClain, Worthington Kelly, S. S. McFarmer and M. J. Sweeney, all of Twin Falls.

CURTIS TURNER, Entryman.

CALIFORNIA EXCURSIONS via Oregon Short Line. Daily for tickets one way 1/2a. Part-day. Frequent dates for routes. See O. S. Agents for further particulars.

Ladies' dressmaking and tailoring. A. S. Paulin, removed to 630 Second Avenue North.



## DR. COOK'S HATS ARE THE LATEST

COME TO TWIN FALLS SUDDENLY, AS ELSEWHERE.

High in Crown, and Fur-Covered. These Conceptions Are Creating Sensations in Millinery Circles. Something Like Merry Widows Did.

While nearly all the men in Twin Falls are discussing land, sheep, cattle and hogs, there is another subject in which the ladies are more interested, just at this time of year, and that is, "what is the latest new hat?" This question was solved a week or two days ago in Chicago, just after the news flashed over the world that the north pole had been discovered on a hitherto unknown explorer. Milliners of the Windy City had been unplanned for a name for some new style hat that might prove as popular and as euphonious as the famous "Merry Widow" that became as extensive in brim as street car doors would permit, before the limit of toleration on the part of sweet femininity was reached.

Meantime Dr. Cook, struggling with sledge and muscle against the blizzard blast of the great north and the more subtle danger of the foot-illite thought of the unexpected fame that was to be his, aside from the honor attaching to his name for reaching the very top of the world.

Of course he might have had an intimation of the praise bestowed when around the globe was flashed his "successful" message and the honor paid his name when it was learned that he had beaten the world "farthest north." But surely the latest and greatest honor of all came to him when Madam Marie, president of the National Association of Retail Milliners, immediately thought of what an appropriate name it would be, and designed and christened what is known as the "Dr. Cook" hat.

All the ladies of Chicago are said to have "taken" at once to this style and at last New York has to follow a western city in matters of women's up-to-date raiment.

The "Dr. Cook" hat is suggestive of the polar region. It seems as high as the cartoonists' pictures of the pole, although in reality it is only two feet tall. It is constructed of brown moose fuzzy and expensive. It is just such a hat as the famous explorer might have drawn over his head when the wind blew cold, and it looks massive and solid enough to furnish a good soup in case of arctic emergencies. Further heightening its chilly effect, is a snowlike spray, or alginate, high up on the left side.

All the milliners everywhere are laughingly displaying this newest creation, and it makes the customers cov-

etous to witness the beautiful variations of the "Dr. Cook" hat. It is awfully high, apologetically remarked Mrs. Sarah Williams of Williams & Williams, the popular Twin Falls milliners. "But it is very stylish," she continues, "and of course will be very popular this season. They are literally over-run with orders for Dr. Cook in the manufacturers' houses all over the world. It has all come to us, as it were, that stocks were not available. It will make Dr. Cook the best known of all Arctic explorers. His dead name did really fill a long felt want!" in the fashionable millinery trade just as the Merry Widow extravaganza did a few years ago."

### TWIN FALLS PIONEER HERE.

Comes From Seattle to Be Surprised at Local Growth.

Peter E. Dean, formerly identified with the development of Twin Falls, and one of her first real estate dealers, arrived last Friday from Seattle, where he has been operating for the last two years. He is scarcely recognized the face of the city which, has developed here, and said he would never have left it, had he not believed he could do better elsewhere.

Many old friends fell into line, in offices where his name did really fill a long felt want, and he would never have left it, had he not believed he could do better elsewhere.

Mr. Dean may stay. He explained that Seattle is rather quiet, notwithstanding there is, and has been, an exposition there which has left many hundreds of thousands of dollars in that city. Incidentally the state of Idaho has sent sufficient of her dollars there during the last six months to purchase several say-ascapers, were this cash gathered together.

"Notwithstanding the fair," explained Mr. Dean, "it is a fact that everybody in Seattle wants to sell out now. They are afraid something is going to happen. Unfortunately there are not enough purchasers when everybody wants to sell. The real estate market is undoubtedly demoralized, and it would be an unusual thing if there was not a reaction. However, there is sufficient lumber and other solid interests in the Northwest to keep Seattle up as a wonderful city. Competition is exceedingly keen in all lines of business."

Oakley Townsite Opening. In the heart of the famous Goosoo Creek Valley, Oakley Project, Sunny Southern Idaho. Drawing to be held at Oakley, Wednesday, Sept. 22, 1909, at 1:00 p. m.

For full information, address, TWIN FALLS NORTH SIDE INVESTMENT COMPANY, Ltd., Milner, Idaho.

FOUND—On North Main Avenue, one bunch of keys. Owner may have same by calling at this office and paying for this notice.

## MORE PRODUCE FOR SEATTLE

TWIN FALLS TO HAVE EXHIBIT OF THIS YEAR'S CROPS.

County Commissioners Arrange for Depots That Will Receive Produce Designed for the Show and From These Points They Will Be Shipped to this end.

There will be a greater representation of Twin Falls county products at the Seattle exposition, during the remainder of the show, if farmers who have superior specimens of products will co-operate with the efforts of the board of county commissioners to this end.

The question was informally discussed in the session of the board last Monday, and it was decided that depots in various towns of the county be established where the proposed exhibits may be brought.

In Twin Falls City Nick Smith, at the McMaster barn, will receive and catalogue any exhibits that owners care to send to the exposition, and the board feels assured that this work will be well done.

At Buhl the secretary of the Commercial Club will have charge of this task. Ripley Brothers, at Filer, will receive these consignments, and forward same promptly and carefully. They always do things well.

Newbury & Breckon, at Kimberly, will perform a similar function there, and the commissioners are hoping that there will be a ready response.

Until these steps were taken, there had been a question if it was worth while, at so late a time, to make these additions to the Idaho agricultural exhibit; but when the harvests showed so splendidly, as they have been doing these last two weeks, a spontaneous expression of opinion came from leading citizens that whatever may have been lost at Seattle, can be partially recovered through the strengthening of the exhibit so much as possible by the addition of these samples.

The course adopted by the commissioners therefore has been in response to this feeling of the public. County Commissioner E. R. Sherman started for Seattle last Monday, and said he expects to stay until Oct. 1, and he will see that the exhibits, which may be sent, are promptly placed where they will do the most good.

I make a specialty of collecting bad debts. I have a correspondent in every city and town in the United States. If you have claims you desire collected, call and see me. J. H. WISE, Room 5, Commercial & Savings Bank Building, Twin Falls, Idaho.

## PLACE VACATED IN CITY COUNCIL

FIRST WARD MUST HAVE NEW ALDERMAN.

Former Incumbent Has Moved to Another Ward and Therefore Felt He Had to Quit His Job As a City Father.

J. M. Maxwell this week filed his resignation from the Twin Falls city council, because, he has recently moved out of the first ward, and did not feel that he could legally serve as an alderman from that ballwick.

When the resignation shall have been formally received and acted upon by the council, it is probable Mayor Hahn will appoint a successor, to serve until the next regular election, or a special election may be called for this purpose. Many regrets were expressed by his fellow-councilmen and other citizens that Mr. Maxwell thus retires from the public service, as he was regarded as an especially valuable man in this position.

The council, in a special session Monday night, set a date for the contract for the new fire house to M. H. Pape, whose bid was \$5,500. The next lowest bidder was Art Royce, who proposed to do the work for \$5,000.

The monthly estimate of Contract or Helmer, amounting to \$2,300, was allowed.

The council has adopted a resolution that the city buy fifteen acres, one and one-half miles to the southeast, at \$85 an acre, from Robert Brosse, to serve as city dump.

Sept. 29 has been fixed as the date for hearing objections to the assessment for delinquent ad valors.

Correct sidewalks have been ordered laid on blocks 163, 161, 79, 80, 119, 142, 143, 144, 21 and 22.

Idaho Day at Seattle. SEATTLE, Sept. 16.—Idaho Day at the exposition was celebrated today in most fitting manner. Special trains brought large numbers from that state and an address of welcome was delivered by Director General I. A. Nudson. Gov. Brady responded for Idaho. An informal reception followed, and a grand ball was given in the evening.

Furnished rooms and board at East Main Ave. and South 6th Street.

If your saw is dull, take it to E. Vascouli, Second street west, near the hospital, and he will sharpen it.

WANTED—Samples of choice produce Sept. 24 and 25. Leave goods at Twin Falls Hardware Co., or see T. A. Fisher, manager.

# C. O. MEIGS

## SANDWICH HAY PRESSES

If you are in need of a press that does the work and earns you money, come in and see the SANDWICH.

## HOOSIER DRILLS

THE BEST THAT ARE MADE.

## STUDEBAKER

Wagons, Buggies and Mountain Hacks

Harness, Tents, Wagon Covers, Machine Extras.

### Nothing but the Best.

38,000 Acres Carey Act Lands to Be Opened

For settlement at Milner, Idaho, on September 20th. Reduced rates via Oregon Short Line. Tickets on sale from points between Pocatello and Buhl on September 17th to 20th, inclusive. From other points, September 16th to 19th. Limit, September 25th. See agents for further particulars.

M. Am. Soc. C. E. Mark M. Murtaugh Consulting Hydraulic and Construction Engineer

TWIN FALLS, IDAHO SALT LAKE CITY, UTAH

## THE FARMERS CORRAL

Livery, Feed and Sale Stable

HORSES BOUGHT AND SOLD.

GOOD FEEDING CORRAL. PHONE 35.

D. A. SEAMAN, Proprietor.

# Eastlawn Sub-Division

TWIN FALLS

This Sub-Division is located one block east of Blue Lakes Boulevard and one block south of Addison Avenue.

The only residence district in Twin Falls having building restriction clause in contracts and deeds, insuring the erection of good buildings. Purchasers agree to not erect residences costing less than \$2500

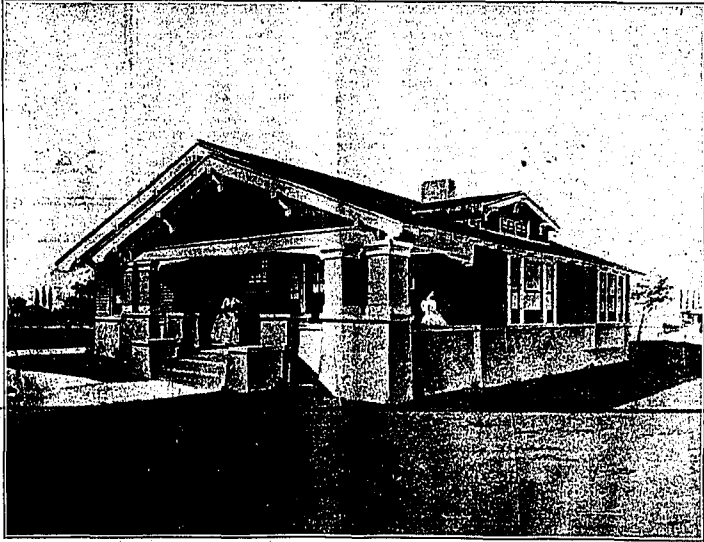

All streets are graded and shade trees planted in front of all lots.

TERMS: One-third cash and balance in one and two years at 8 per cent. interest.

**LOT SALE.** This Sub-Division, comprising 54 choice residence lots, from 60x125 to 68x125 feet, extending to 18 foot alleys, will be placed on sale

## WEDNESDAY, SEPTEMBER 1, 1909

For prices and further particulars, see real estate dealers, or

**CHANNEL & WHITE, Owners**

# EIGHTY THOUSAND ACRES

U. S. GOVERNMENT LAND

## In the Famous Snake River Valley

25c per acre at time of filing, 25c per acre upon making final proof, and

### Only \$40.00 per Acre

for Permanent Water Right, payable in twelve annual instalments. This choice agricultural land, under the Carey Act, will be open to entry and settlement in the

## BIG LOST RIVER TRACT

You must Register between September 9 and 13.

### Drawing at Arco, Idaho, Tuesday, September the 14th, 1909

If you do not take land after your number is drawn, it costs you nothing.  
Title acquired with 30 days' residence. Water ready for delivery May, 1910.

Homeseekers' Rates on all railroads, and Special Rates from all northwestern points.

For illustrated booklet and all desired information, call on or address

**C. B. HURTT, Manager Colonization Department, BOISE, IDAHO**

### TWIN FALLS MAN BACK FROM COAST

SAYS HIS PROPERTY HERE HAS 50 PER CENT ADVANCE.

Will Improve It Somewhat and Hold Indefinitely As An Investment, but Thinks He Feels Better in the More Humid Climate of Sea-Level.

W. M. Leggett, owner of the building next west of the Twin Falls post-office, which he purchased about three years ago, is back in this city, after an absence on the coast since last June.

He came to look after his interests here, and says he intends laying a sidewalk in front of his business structure and also may decide to enlarge it. "That property is worth double what I paid for it," said Mr. Leggett, "and I shall keep it. However, I like to live on the coast better than here, and am going to stay for awhile in that section.

"I am a kind of a globe trotter, and after I have made the big money I expect, out of investments there, I may decide to go to Africa and get some properties along the route of the Cape-to-California-railroad, where they are putting in new towns the same as in the United States and Canada. "I expect to make a good clean-up of profits on a number of lots I have purchased in a new town in Washington called New Kiamitche, eighteen miles north of Olympia, where there is a big boom on. I also have invested in lots in Prince Rupert, which is a coming second Seattle for the investor, over in Canada. It is about 3,000 population now, and a very busy place, as there is building eastward from there the new Canadian Government transcontinental railroad.

"I entertain the very highest regard for my properties here. There is much inquiry everywhere one travels about Twin Falls, and I'll bet I have made a lot of money for some real estate men here by sending people into this country. Everyone has a great opinion of the Twin Falls country, and only good reports of it are heard. And it is a good region, altogether solid materially, but in my case I feel better on the Sound, and my children and home are there for the present.

"I am a romancer, and always have been, so it is not unnatural that I should feel like seeing more of the world yet than I have. I was three years in Johannesburg, Africa, and have always been in booms if I know where they were."

### WILL Eat All the Hay on Ferguson Flat This Winter.

Every indication is that very little of the Twin Falls county alfalfa crops will exist by spring, because of the demand of the sheep feeders, and the hundreds which are coming from other points. Heretofore the News has announced the purchase of vast quantities of this crop by feeders; and now one of the largest hay dealers reported this year has been made by C. T. Bacon & Company, sheep feeders, who have just contracted for 1,700 to 1,800 tons of hay (including all kinds) on Ferguson flat and representatives of this corporation are in that country looking for more.

The Bacon Company includes Judge C. O. Stockinger, C. T. Bacon and O. F. Bacon.

Discussing this deal, Judge Stockinger said there would be approximately 20,000 sheep feeding, and owned by the company on Ferguson flat this winter, and which will be driven there from the Sawtooth range.

### RECENT REAL ESTATE SALES.

Movements in City Lots and Farm Property.

The W. A. Moomaw Real Estate & Investment Company closed the deal on eighty acres Salmon River tract last Saturday, the price paid having been \$1,100. The company also sold last week a house and lot 4, block 65, Twin Falls, for D. Nichols; a house and lot 4, block 74, for the same dealer; and lot 2, block 114, for Mrs. Sylvia Gaylord.

S. H. Bolton of the Twin Falls Realty Company, reports sale of lot 3, block 23, containing a five-room bungalow and including fifty feet of frontage, near the park, for \$2,500, to J. A. Foss.

V. Coleman Razor has purchased, through J. A. Bolton of the Twin Falls Realty Company, forty acres three miles south of Filer, from Wm. H. Corum, for \$50 per acre. Mr. Razor is also making other selections of land in Twin Falls tract, for investment buys.

Peter Munson has purchased lots 5 and 8, block 27, Twin Falls, and will erect two bungalows thereon.

The H. H. McNeal bungalow, near the Lincoln school, has been purchased by C. F. Janc, recently from Illinois.

J. M. Davidson from Glasco, Kansas, has purchased a lot in Eastlaw addition.

J. A. Vandenberg reports the sale last Monday of lot 5, block 68, Twin Falls, for E. A. Wyatt.

### FAMILY WEIGHS A TON.

Gigantic Proportions of a Father, Mother and 16 Children.

A dispatch from Portland, Ore., says: One Oregon family weighs over a ton and has a combined height of 84 feet 2 inches. This is the fine large home circle of John Benjamin Brown, who lives near Eugene. Mr. and Mrs. Brown have 16 children. The father, eldest member of the family, is 47 years of age, and the youngest is two months. The whole family attended a recent celebration in Eugene and the Brown party looked more like a picnic than a family. The combined ages of the Browns is over 294 years.

Mr. Brown says that in his 27 years of married life, his family doctor bills have not exceeded a total of \$50. This he attributes largely to the fact that all members of the Brown household live a simple life, raising most of the things they eat. Cattle, hogs, sheep and chickens supply the family with meat, milk and eggs, while bees on the place yield all the honey they need, besides some for market. Sufficient grain is grown on the farm to fatten the hogs and feed the stock, besides furnishing flour for the family. Potatoes and other vegetables for the family larder are raised and there is fruit galore, both for use green and to can for winter.

### How a Plow Works.

"Field and Farm." We have always thought that two 14-inch plows with a four-horse hitch pulled no harder than a 16-inch plow with a three-horse hitch and yet the additional 2-inch cut means the turning over of two or two and a half acres more daily than with the 16-inch plow. Furthermore, the 16-inch plow runs smoother and will leave the ground more uniform on the surface than will a single furrow plow, and it is more easily fitted into an ideal seed bed.

### Why We Are Stronger.

The old Greeks and Romans were great admirers of health and strength; their pictures and statuary made the muscles of the men stand out like cords.

As a matter of fact we have athletes and strong men—men fed on Quaker Oats—that would win in any contest with the old Roman or Greek champions.

It's a matter of food. The finest food for making strength of bone, muscle and nerve is fine oatmeal. Quaker Oats is the best because it is pure, no husks or stems or black specks. Farmers' wives are finding that by feeding the farm hands plentifully on Quaker Oats they get the best results in work and economy. If you are convenient to the store, buy the regular size packages; if not near the store buy the large size family package.

# The Oakley Project

of 38,000 acres choice, selected, absolutely first-class land, with perfect water rights, will be opened for entry at

## Milner, Idaho, Monday, Sept. 20

AT 10 O'CLOCK A. M.

### TERMS OF SALE:

Price, \$65.00 per acre; \$32.50 per acre cash at time of filing, balance in eleven annual payments, 6 per cent interest. No interest on deferred payments until water is ready for delivery. No second payment until one year after water is ready. Water will be turned on April 1, 1911.

### REGISTRATION:

Registration books will be open at Milner, Sept. 15th to 19th, inclusive. For booklets, powers of attorney, and full information, address,

## TWIN FALLS OAKLEY LAND AND WATER CO.

MILNER, IDAHO





### ALBION NORMAL RECEIVES PRAISE

CREDIT GIVEN TO LAWRENCE HANSEN FOR GOOD WORK.

Parents Express Much Satisfaction With the School's Management and Declare the Institution is Likely to Yield Powerful Influence for Good.

Twin Falls citizens, who have returned this fall from Albion, where they placed children in the State Normal, are profuse in their expressions of satisfaction and pride at its conditions and the progress made in the development of this institution, with which Lawrence Hansen of Rock Creek, Twin Falls County, has had much to do.

As president of the board of control Mr. Hansen is said to have watched over the normal as carefully and as devotedly as if it had been one of his own properties; and one of the reasons why so many residents of the county are feeling proud of this school is that a Twin Falls County man has been so conspicuously instrumental in building it up.

Evidence of its appreciation by a considerable number of fathers and mothers in this part of the state is manifested in the enrollment of some fifty more students than attended last year. Notwithstanding arrangements had been made during the summer for accommodating a larger number, the boys' dormitory is full.

The science department has been removed to new quarters. Four rooms have been equipped for the manual training department which is reported as an excellent inspiration for the students, who are now taught to work with the hands as well as the brain, and thus secure more of practical education than in the past.

An appropriation of \$5,000 has been spent in the placing of a splendid gymnasium, and \$2,500 worth of scientific apparatus has been placed in the science department, making demonstration work possible, to the great advantage of scholars.

Quite a colony of young men and women from Twin Falls City are recorded among the attendants, giving all a feeling that they are yet at home, even though "out of town," and other localities are represented by similar groups of scholars, acquainted with one another before congregating at the school.

The consensus of parents' remarks about the institution is that its influence will be far-reaching on the southern part of the state as the years roll by, and they are especially speaking praise of the management not only by the board of control but also of that of the teachers.

### AID OF FARMERS FOR BIG SHOW

WANT EXHIBITS AT HUGE CHICAGO EXPOSITION.

Generously Contributing Samples of Products That Show Splendidly the Bounteous Harvests Gathered in Twin Falls County This Year.

Splendid responses have been made by the leading farmers, and others throughout the tract more indirectly affiliated with the growing of crops, to the appeals issued last week for samples of products to be exhibited in the United States Irrigation Exposition at Chicago, Nov. 20 to Dec. 4. There is a generous disposition manifested to aid in presenting, on that occasion, just as fine a collection of over-irrigated raised in Twin Falls county as can be gathered and shipped out.

One of the reasons is that almost every owner of land, which is under cultivation, has something in the way of a crop that he is exceedingly proud of and wants to display. A whole carload of these exhibits are wanted.

Another reason is that the feeling is general that this part of Idaho cannot afford to be left in the lurch any more, as it was at the Seattle exposition.

With everybody taking a hand in the gathering of the carload, which must be ready for shipment by Oct. 5th, the probability is that it will be sent forward promptly on that date.

Alexander McPherson, who is in charge of the work of gathering and preparing this exhibit, at the instance of the Twin Falls Commercial Club, took several trips into the country last week after he had given to the News his appeal for farmers' aid and co-operation. He knew quite well just about where to find some of the especially fine grains and grasses and fruits he wanted. Upon returning from each trip he had available for packing many beautiful samples of wheat, oats, alfalfa, timothy, and other grasses. These were minutely wrapped in paper and securely tied.

Every addition to the collection will be thus disposed of as soon as it shall have been secured, and the intention is to manage the work in this way, so that the exhibits will be subjected to just a little handling as possible. Some of the finest samples came from the Breckenridge, Badger, Ford, St. John Skinner, L. D. Morrell, P. H. Smith and Hugh Reed farms.

Other farms throughout the county, however, are believed to have equally as fine samples, and their owners are urgently requested to be sure and save, while the harvest is in progress,

some of their most representative products of all kinds for the Chicago exhibition. "Either send or bring them to the address of Mr. McPherson, care of the Irrigated Lands Company, in this city," is what he informs all parties desiring to aid in this work.

There is no time to be lost, and by pushing the job along vigorously, with a spontaneous co-operation all along the line Twin Falls will have a splendid living testimonial at Chicago to sustain the claims of the advertisers who have so graphically been picturing our resources in the press of that city.

Assisting in the collection of this exhibit are W. S. Starr, J. A. Waters and J. R. Newton, all qualified men for this work and they are commissioned to cover the county thoroughly on this mission.

You can buy an OLIVER TYPE WRITER—the standard visible writer, for \$15 down and \$5 per month. Investigate. HILL & TAYLOR

**The Saving of Seeds.**  
There is no difficulty in saving the seed of tomatoes, melons, squashes, cucumbers. Crush the tomatoes and put them in a barrel to ferment to allow to decompose the pulp. Melons and cucumbers should be cut open, the seeds removed and placed in a barrel or tub. As soon as the pulp is decomposed, which will take from two days to a week, add sufficient water to float off the pulp and light seed and to wash the seed. It then may be mixed with dry, fine sand and spread out to dry. When well dried the sand can be removed by sifting through a fine screen. Some folks use corn meal for the purpose, but this is somewhat expensive.

Money to lend on improved farms near Twin Falls. Henry J. Wall.

Home made bread at the Independent Meat Market.  
Bargain in Salmon Trout—150 acres, good land, small bonus. Write owner. J. C. Lynn, Bristol, Colo.

**Berkshires AND Rambouillet**  
Write for information. Visitors welcome.  
**J. E. Stejnour**  
Murtaugh, Idaho

**L. J. Miller**  
Funeral Director and Furnisher  
Main Avenue.  
Lady Attendant.  
Service Chapel with Private Room for Families.  
My Personal Services to Care and Detail.  
Private Ambulance.  
Telephone Day or Night, 18.

**PRIEBE'S**  
Jewelry Store  
Yours for the BEST

**STAR**  
RESTAURANT  
Best Meal in the City for 25 cents

**Don't Drink Intoxicating Liquor**  
But if you must drink, drink the best at  
**The Hotel Perrine Bar**  
H. C. SORENSON & CO., Props. TWIN FALLS, IDAHO.

**IDAHO SOUTHERN RAILROAD**  
TRAIN SCHEDULE.  
South Daily North  
Lv. 11:00 a.m. Gooding. Arr. 7:00 p.m.  
Lv. 12:00 m. Wendell. Lv. 8:00 p.m.  
Arr. 1:00 p.m. Jerome. Lv. 5:00 p.m.  
Effective March 1, 1909.  
F. C. BUSH, Gen. Pas. Agt.

**Adams, Pilgrimage Co.**  
Lumber Yard and Planing Mill.  
Dealers in all kinds of Building Material, including Builders' Hardware, Nails and Glass. MILL WORK A SPECIALTY.  
Estimates Cheerfully Furnished.  
YARD FACING RAILROAD TRACK AT THE FOOT OF 12TH ST.

**We loan you wheat sacks**  
and sell you all kind of grain and potato sacks for bed rock prices at the elevator in Twin Falls.  
**THE TWIN FALLS MILLING AND ELEVATOR CO.**

**G. B. SIERER & CO.**  
REAL ESTATE INVESTMENTS  
List Your Property With Us  
Over Bedford's Drug Store  
Box 670 :: :: :: Twin Falls, Idaho

**First National Bank of Twin Falls**  
F. F. JOHNSON.....President  
J. E. CLINTON, Jr.....Vice-President  
J. M. MAXWELL.....Cashier  
W. E. NIXON.....Asst. Cashier  
Capital, Surplus and Profits \$75,000.00  
We Invite Your Business.

# Elm Park Addition

**Elm Park Addition has an independent water system of pure well water piped to every lot**

This well is 475 feet deep, with 355 feet of Water. There will be an underground reservoir and pressure tank, which insures plenty of pure, cold water and sufficient pressure.

**ELM PARK ADDITION** is located only one block north and two blocks east of the Bickel School. It is all set to fruit, which bear next year. It consists of 40 lots, as level as a floor: no choice except as to location.

**Elm Park Addition has 930 Lineal Feet of CONCRETE SIDEWALK**

**ELM PARK ADDITION** is surrounded by some of the best homes in the city. It is several feet higher than any other addition to Twin Falls. It will be one of the best residence districts of Twin Falls.

## Elm Park Addition Will be Opened September 9

Terms of Sale on these lots will be \$50 cash and balance small monthly payments.

The following real estate firms will be glad to show you this property and quote prices and terms:

**YOUNG & KEEL**      **J. E. WHITE**      **HAMILTON-NEWTON INV. CO., Ltd.**



ARTESIAN CITY HAS POST OFFICE PREPARING FOR OPENING OF TOWNSITE SEPT. 18.

Dollars Finding Plenty of Surface Water Throughout That Section—Properties Are Moving Into New Hands, and Many Changes Noted.

ARTESIAN CITY, Sept. 16.—E. J. Medley reports that he has been appointed postmaster for our community and that the name of the office is to be Farmington and located at Mr. Medley's residence, which is one mile west of Artesian City. The mail will be delivered here once a week. This move was commenced before the arrangements to make a city at all the gridding wells had begun.

Harve Walling and wife of Kimberly are working for E. L. Koller. Walling is running the dining room. Mr. Koller's forces have been busy for several days past gridding land to a depth of 10 to 15 feet. The Jones brothers on A. J. Fuller's ranch are down 220 feet. The Jones brothers on A. J. Fuller's ranch are down 220 feet. The Jones brothers on A. J. Fuller's ranch are down 220 feet.

Mr. J. E. Bower was a Rock Creek visitor Tuesday. R. E. Medley is having for J. E. Steinhorst who is working in Kimberly this week. I. C. Medley sold two lots in Kimberly last week to E. F. Hayes.

Mr. J. E. Bower is in Ogden this week on business. Mrs. J. E. Bower is in Ogden this week on business. Mrs. J. E. Bower is in Ogden this week on business.

The townsite managers were out Monday and went in automobile to Miller district inspecting information regarding the opening of the townsite. Mr. E. J. Medley reports raising fifty-five sacks of potatoes on half an acre, and without irrigation. This looks good for the dry farmers.

MURTAUGH HAY SHIPMENTS. Personal News of This Prosperous Growing Community. MURTAUGH HAY SHIPMENTS. Personal News of This Prosperous Growing Community.

Two cars of hay were shipped to Twin Falls by F. L. Koler this week. Mr. J. W. Walker is in the hills looking after his sheep and recently cut supplies for his camp.

General Superintendent Armstrong of the Rocky Mountain Bell Telephone Company took the train for Park of Artesian City Tuesday. Mr. Armstrong is on several days' trip and reports arrangements completed for opening on the Washington to this effect.

DIED UNATTENDED BIG-LOST RIVER LAND OPENING

FARMER'S REMAINS FOUND NEAR TWIN FALLS. Was Working Land on Shares, Had Seemed to Be in Good Health, but Suffered from Mental Depression Caused by Heart Trouble.

Monday A. Johnson was found dead Monday morning last, in a shack on the farm of M. A. Stronk, about one mile east of Twin Falls. The presence of the authorities were such that the man had been the victim of foul play; but after thorough investigation coroner C. J. Walker decided there were no grounds for this belief.

The opinions of Drs. Cloucheck and Wilson, who were called to examine the remains, were that the death was caused by acute dilation of the heart.

Johnson was presumably alone when his life passed out of the world, and every effort to locate his relatives failed during the earlier days of the week. There was a possibility that answers might be received later, however, from telegrams which the coroner had sent to several points, and which might lead to discovery of somebody having legal rights to look after the man's property and authorize interment, other than the county officials.

Johnson was last seen alive, so far as the coroner could determine, on Saturday night, when he was sleeping with him in the shack last Saturday. Funk said he did not occupy his bunk there, however, either before or after that night, and was going to the place Monday morning. He forced the door and was surprised to see his fellow-worker dead in the room.

Johnson had been farming some of the land on which he had been working, and Funk had been employed by him. The physical condition of the remains was apparently good; he appeared to have been in fair health. Funk said after a thorough examination recently, and seemed to be suffering from mental depression to some time.

Practical inquiries effects indicated that Johnson has a son named Carl Harold Johnson, to whom runs an insurance policy for 500 in the Knights of the Golden Eagle. Also were found many letters from a woman formerly Johnson's wife, but from whom he seems to have been divorced.

None of the letters found were of recent date, but all are several years old, and in the Swedish language. Evidence was found that he had had about \$200 in cash, but had none in Twin Falls, this year, and that he had engaged in buying and selling real estate at that place. A few days ago a wagon here belonging to the estate is a mowing machine, and the indications are that he was of an industrious, thrifty temperament.

Practical inquiries effects indicated that Johnson has a son named Carl Harold Johnson, to whom runs an insurance policy for 500 in the Knights of the Golden Eagle. Also were found many letters from a woman formerly Johnson's wife, but from whom he seems to have been divorced.

65,000 OUT OF 80,000 ACRES SOLD THE FIRST DAY. Event Was Characterized by Much Interest and After the Great First Day's Operations Sales Continued From Day to Day.

The opening of the Big Lost River Irrigation Company's tract at Arcos last Tuesday, was a most successful event, according to reports which have reached Twin Falls.

Secretary of State Robert Lansing, made an address to the assembly of land seekers before the opening. He stated that the tract was fully 60,000 acres in extent, and that when these gentlemen left Arcos the indications were that within a few days every acre would be disposed of.

Among the attendees, and there were also many other prominent citizens on hand. Congressman Thos. R. Hagar was among the attendees, and there were also many other prominent citizens on hand.

The Pacific Monthly of Portland, Oregon is a beautifully illustrated monthly magazine. It contains information on dairying, fruit raising, poultry raising, or want to know about irrigated lands, labor hands, or free government land open to homestead entry.

LOCAL HAPPENINGS Mrs. Ed Kinney is entertaining Mrs. J. Dornody of Ogden. Howard M. Skeels was a Wendell visitor last week. Miss Nellie Tompkins will attend a anniversary this winter in Denver.

W. W. Thatcher, who is promoting a big irrigation enterprise at Baker City, Ore., arrived Thursday at the Perkins Hotel, on business connected with his enterprise.

John S. Longwell of Des Moines, Iowa, is visiting Twin Falls tract, investigating resources of all Southern Idaho. B. Preston is in the hills from Fort Collins, Colo., on the sheep-feeding center of the Center state.

Track Has Reached Hollister. Announcement was made in headquarters of the company in Twin Falls today, that the trackmen reached Hollister Thursday, Sept. 16, with the rails of the Missoula & Southwestern railroad 16-mile extension from Twin Falls. H. L. Hollister, for whom the town is named, is expected in this city Saturday (tomorrow), and it is expected that a date will be set for establishment of train service to Hollister and formal opening of the townsite.

GREATEST WHEAT FIELD SCORE Kimberly Man Raises Over 75 Bushels Per Acre. The News correspondent sent word, too late for including same in the regular Kimberly letter this week, to the effect that there has been some great wheat produced in that region this year, and continues:

"One of the best yields of wheat yet reported by reliable farmers is that of E. T. Miller. He has one and a half miles northeast of Kimberly. Mr. Miller had three acres of wheat that thrashed 2374 bushels, being a little above seventy-nine bushels per acre. This wheat was cleaned, tested sixty-two pounds per bushel. Samples have been sent to Chicago and also to the fair at Seattle. Mr. Miller is willing to make affidavit to the above yield, so let's hear from other yields on the tract."

Mrs. H. T. West injured. Mrs. H. T. West was thrown from an automobile Wednesday night, near Kimberly, and suffered injury in the back and shoulders which required the presence of Dr. Morgan, who was called from Twin Falls Thursday morning to visit her in Kimberly, where she was taken after the accident. With her husband, Clerk West, she was coming from a visit to his parents.

Married at Filer. Norman Barker and Miss Mabel Moore were married at Filer Thursday, Sept. 9, at the residence of the bride's parents, Mr. and Mrs. T. E. Moore. The ceremony occurred at high noon, and was followed by a reception lasting from 10 to 4 o'clock.

U. S. Government Land Opening Under Carey Act. Conrad-Valler project, Montana, 70,000 acres of fine grass prairie under irrigation. Drawing October 7, 1909. Must register for drawing before October 7. You may register by power of attorney. For information and blanks write W. W. Wayman, Valleys, Montana, or 831 Security Bank Bldg., Minneapolis, Minn.

"PEACOCK" Rock Springs Coal Put in Your Winter Coal NOW! \$8.75 Per Ton Delivered FILER COAL CO. EXCLUSIVE AGENTS Lump, Nut and Stack, also Anthracite and Smithing Coals Yard 138 Fourth Ave. S. Phone No. 4

The Kimberly Real Estate Agency have some of the BEST and CHEAPEST farm lands for sale. Stock ranches, fruit lands and acreage adjoining the townsite. LET US SHOW YOU SOME BARGAINS Agents Townsite Co. Kimberly, Idaho.

38,000 Acres Carey Act Lands to Be Offered. For settlement at Filer, Idaho, on September 20th. Tickets on and from points between Peacoteo and Dahl on September 17th to 20th, inclusive. From other points, September 16th to 19th. Limit, September 25th. See agents for further particulars. U. S. Government Land Opening Under Carey Act. Conrad-Valler project, Montana, 70,000 acres of fine grass prairie under irrigation. Drawing October 7, 1909. Must register for drawing before October 7. You may register by power of attorney. For information and blanks write W. W. Wayman, Valleys, Montana, or 831 Security Bank Bldg., Minneapolis, Minn.

C. A. McMASTER NICK SMITH Farmers Real Estate and Livestock Co. LAND LOCATORS Southern Idaho Farm Lands, City Property and Relinquishments. Dealers in Horses, Cattle, Hogs and Grain. Office at Sale Barn, Second St., Third Ave. West Twin Falls, Idaho. We are making a specialty of cruising and classifying the following tracts: Twin Falls Oakley Project, 50,000 Acres, to be opened Sept. 20, '09 Twin Falls West End Tract, 42,000 Acres, to be opened Sept. 28, '09 We are making a specialty of cruising and classifying the following tracts: Twin Falls, Idaho. We are making a specialty of cruising and classifying the following tracts: Twin Falls, Idaho. We are making a specialty of cruising and classifying the following tracts: Twin Falls, Idaho.

September, 1904

September, 1909

THE DIFFERENCE

Marked the opening of the first land under the Twin Falls canal and is alluded to by many writers as the birthday of a great Agricultural Empire. Since that time the success of the redemption of the desert has been heralded to every state in the Union through the various advertising mediums of the different towns and villages that has sprung up in different parts of the tract, each praising and boosting his own town selfishly, unadmitting that his neighbor was doing a very valuable intricate part in the development of the greatest body of IRRIGATED land in the WORLD.

Is that in the course of five years in our development the fifth of which is now vanishing from the eye of progress under the horizon of time, comes the dawn of the sixth and with it the real birth of a great wonder in the history of the agricultural and commercial world. Truly the transformation that has taken place in the five years just passing is a wonder to all who have had an opportunity to witness it, but the greatest good that has come to us with the ushering in of the sixth year of progress on the Twin Falls tract, is the COSMOPOLITAN spirit manifested in every citizen.

TWIN FALLS

That Twin Falls is to be the "Chicago of the West" is now conceded by all, and her wide-awake citizens taking advantage of the opportunity is reaching out to Kimberly on the East and Filer on the West, and claiming those thriving little villages as suburbs to their city, the theory being advanced and generally accepted by many that FILER will be the residence place of many Twin Falls business men who will be carried to and from their place of business by electric cars and automobiles. A business man must have rest and peace of mind before and after business hours, and the only way he can get it is to have his home several miles out of Twin Falls, where he can have the same conveniences in his home and not be bothered with the din and rattle of a busy CITY.

FILER DOMESTIC ORCHARD TRACTS

Will furnish homes for twenty-six men and give their families the same school and social privileges to be had in Twin Falls. I will furnish the best living, this proposition is worth your careful consideration. Twenty-two of these valuable lots are now on the market at \$50.00 down and 5 per cent of the purchase price per month until paid, no interest, no taxes; take possession at any time. If you desire original owner will cultivate lot and care for trees free of charge during life of purchasing contract, provided contracting purchaser does not take possession before expiration of contract.

F. G. LESSUR & CO., Twin Falls, Idaho SOLE AGENTS E. H. RETTIG, Filer, Idaho

KIMBERLY LAND CHANGES HANDS

GRAIN AND HAY MARKETS ARE STRONG—HIGHER PRICES.

Movement of These Crops is Slow, Because Growers Stand for More Money, and Meantime Business Activity Prevails in Several Lines.

KIMBERLY, Ida., Sept. 10.—O. V. Harris purchased the forty-acre tract owned by Mr. Sanders, seven miles southeast of Kimberly, last week at \$05 per acre. This is a good piece of land but has no improvements. It was bought through the Kimberly Land & Orchard Company, O. G. Zuck making the deal. Mr. Harris is a brother-in-law of Ed Porry, and will move to the place next spring. The Kimberly Real Estate Agency closed a deal this week for Anton Hendricks, he selling his home place, three miles northeast of town, for \$15 per acre. Mr. Wm. S. Martin of Elm Creek, Neb., was the buyer. Mr. Martin is a brother-in-law of A. J. Wilson, and people are glad to welcome more Nebraska people to Idaho. We are glad to state that we will not lose Mr. and Mrs. Hendricks, for they will move to their farm between here and Twin Falls and improve the same.

W. H. Turner has sold twenty acres of land off of the Holyoke place to D. T. Turner at \$150 per acre. Mr. Turner will build at once. Halferty and Kendall received the contract for building a six-room dwelling for \$1,750. The Minnator Cunningham was here this week looking over the business of the Short Line railroad at Kimberly. He was much surprised to find the records show that Kimberly has handled one hundred carloads of freight during the first thirteen days in August. If the railroads give an index to business conditions which they undoubtedly do—then Kimberly has no room for complaint. Business conditions are reported good by all the business men in town as well as the farmers.

The Farmers Union met in special session Monday evening. The warehouse has been rented to the Kimberly Supply and Produce Company, Ltd., for the eleven months ending July 31, 1910. The Farmers Union has reserved space in the building to take care of storing grain of its members. Grain is not selling very rapidly. The dealers here have orders for many more cars of oats than they can fill. The price is around \$1.25 per hundred but most of the farmers are

holding for better prices, which they expect to get before spring.

J. M. Wheat is running the water wagon for Moore & Peterson's threshing.

R. B. Roberts and family have moved into the Burlington property in South Kimberly.

Hay buyers are still busy to these parts. They are offering \$5.00 per ton in the stack, or \$3.00 per ton if, o. b. cars. Some have sold at above prices or less but many are waiting for better prices.

School is starting off nicely and scholars are getting down to work. Some of the rooms have more pupils than seats and the five teachers have all they can do to look after their classes.

Mr. Conrad Fritts has returned to Bolleville, Illinois, on a visit and expects to be gone about two or three weeks.

Mr. C. E. Larsen has bought a tract from James Mathews on the Burlington addition and will build at once.

J. F. Hogan has been here the past week or two looking after his interests, and buying more land. He bought the forty acres from J. N. Chyrt at about \$15 per acre.

Miss Tilley has been taken to the hospital at Twin Falls where she is doing as well as can be expected. She has a well developed case of pneumonia and her many friends hope for her speedy recovery.

R. J. Hummel had been in Boise several days on business and returned home Tuesday afternoon.

E. U. McIntire and wife returned from a trip to Ogden a few days ago. They accompanied Mr. McIntire's mother that for on her way to her home in Ely, Nevada. She spent several weeks here visiting her son. Mr. McIntire bought a new typewriter for use in his shop while in Ogden.

Moore & Peterson have started their new threshing and are doing excellent work with it.

W. H. Thomas is in Payette on business this week. Ed Claborn has the frame up for a large barn on his ranch just east of town. A. E. Green is looking after the carpenter work for him.

The band practices twice each week now and are making good progress. Their dance given in the hall Friday night did not prove to be a very great success on account of the weather, which kept many away.

J. W. Houston and wife of Kirkwood, Ill., passed through the city Friday en route to prove up on their ranch at King Hill. They stopped over for this purpose after having visited the Seattle fair, and also to investigate some other Twin Falls investments which Mr. Houston said he was pleased with. He is cashier of the State Bank at Kirkwood.

New and second-hand typewriters bought, sold and exchanged. HILL & TAYLOR.

BAPTIST CHURCH FAIR.

Preparations Suggest an Important Incident in Church's History.

"What Shall the Harvest Be?" and "Gathering the Sheaves," are being sung these days more than any other of the popular hymns by the Baptists of Twin Falls, because they are much engaged in the preparations for a huge Baptist church fair, to be held in the newly constructed Smith building on Shoshone street, next Friday and Saturday, Sept. 24 and 25.

Everything is being done to make this affair successful, from a religious, social and financial standpoint. Much real enjoyment also is promised to those who contribute of their harvests to this cause, and have the time to attend. The arrangement committee declares, in its advertisements, that this fair is going to be a most novel church occasion.

The profits will be applied to improvements on the church property and the congregation hopes to raise a large fund.

There will be exhibitions of produce raised on the tract, some of which will be later exhibited either in Chicago or at Seattle. In cases where contributions of products are not desired for consignment to either of the above named places, they will be sold at auction to the highest bidder "for cash in hand."

For instance, one brother has contributed to the cause a horse, which will be auctioned, it is expected, under much hilarity and amusement. This animal is depended upon to bring a first-class price, as he is said to be a real good one.

There will be music and everything good to eat during the two days' session of this interesting fair, also a "country store," where many articles of value may be purchased. "What Shall the Harvest Be?"

Died. STOCKDALE.—On Thursday, Sept. 10, 1909, at Buhl, Idaho, Ida Stockdale, the youngest daughter of Joseph and Mary Stockdale. The funeral will take place Friday morning from their residence at Buhl, Idaho. Interment in Twin Falls cemetery, under the direction of Hunt & Co.

JUNGST.—On Wednesday, Sept. 16, 1909, at 4 p. m., Elma J. Jungst, aged 18 months, the daughter of Carl and Verlor Jungst, at their residence one mile out on the Blue Lakes boulevard, after a short illness. The remains are being held at Hunt's parlors awaiting a telegram from her mother's people, Mr. W. H. Heddleson of Ellensburg, Washington.

For fall seedling get the genuine Turkey red wheat from the Utah and Idaho Elevator Co., Kimberly and Filer.

Automobile for Sale, box 434, M. H. Wright, Twin Falls.

PRESIDENT TAFT'S BIG TOUR.

He Will Be at Pocatello, Sept. 26, for One Night's Visit.

President Taft started Tuesday last from Boston on an extended western trip which he said, at a banquet tendered him in that city, will permit him to study conditions of the various states and their people, and enable him the more intelligently to bring matters of importance before congress. This journey will include 13,000 miles of travel, and constitute probably one of the greatest ever engaged in by any chief magistrate of the Nation. Principal cities will be visited all the way to the Pacific coast and from Seattle to El Paso, where President Taft will greet and shake hands with President Diaz of Mexico, midway of the Rio Grande, because under the laws of both nations neither of its presidents can leave his native soil while holding office.

President Taft will arrive in Salt Lake on Sept. 26, and reach Pocatello, Idaho, on the evening of that day, and reach Seattle Oct. 1st.

IDAHO STATE NEWS

An electric light plant is to be installed at Ashton.

The Caldwell News will be issued daily beginning October 1.

Rupert will spend \$1,800 in advertising that region.

Fire destroyed a newly-built mill at the Horrocks mine, near Wallace, Sept. 7. Loss, \$100,000.

A 10-year-old son of Joseph Lloyd living near Rexburg, was killed fatally in the head by a horse.

Shoshone is to have \$40,000 hardware stock put in by a firm from Kensington, Kansas.

N. A. Jacobsen has donated ten acres about six blocks from the center of Payette for a municipal park.

Nearly \$50,000 has been expended during the last nine months on buildings at Fruitland, Payette Valley.

M. A. Wickersham, who had been prominent in Boise politics for fifteen years, died in San Francisco on the 8th inst.

Former U. S. Senator Fred T. Dubois, who is residing near Jerome on Carey Act selection, was a recent visitor in Boise, and replied to a question about his political future as follows: "I don't know anything about my political plans and no one is less interested in such matters than I am."

Eighty acres of the H. E. Thompson farm south of Buhl, has recently been purchased by R. E. See, for \$100 per acre. He is coming from Grinnell, Iowa, to live on this place in January.

To raise the level of Bear lake, near Montpelier, so that Bear river flood waters may be stored, a concrete dam eight miles long, will be constructed.

Samuel Beeson's 35-acre oats field, seven and one-half miles south of Buhl, is exceedingly fine quality and expected to yield forty-five to fifty bushels per acre.

Clarence Webber, traveling salesman, reported to the police of Rigby, Fremont County, that he had lost his purse containing \$105. He recovered the purse, but no money.

The Newman Bros' ranch of 320 acres, seven and one-half miles south of Shoshone, is being prepared for the wintering of sheep, and all put into crops for this purpose.

A fine grade of coal is said to have been found on Indian creek, seventeen miles from Payette, by R. A. Ravor, who had been prospecting thereabout for black diamonds all summer.

Watermelons weighing 30 to 33 pounds, raised without irrigation in Ada County by David R. Benson, will be placed on exhibition at the Seattle fair.

Cedar posts cut on public domain just east of Pocatello to the number of 1,500, were confiscated last week by a special agent of the interior department.

Idaho's fish and game department has purchased 1,000 Chinese pheasants that are to be released next spring in various parts of the state. They are expected to soon increase largely and afford diversion for sportsmen.

FOUND—Some money, for particulars, inquire of Walter Murgatroy, postoffice address, Filer, Idaho.

Call at the Utah and Idaho Elevator Co., Kimberly and Filer, for genuine Turkey red wheat for fall seedling.

You can shake the dust of dissatisfaction on entering our store. It's everything to suit or your money back

Goldsmith & Ackerman Druggists on the Perrine Corner.

**Abley-Channel Lumber Co.**

Headquarters for Lumber, Sash, Doors, Mouldings Builders' Hardware, Red Devil Portland Cement, Laramie Plaster, Oregon Lims, Paints, Oils, Glaze, Muresco Wall Tinta, Ruberoid Roofing, Screen Doors, Rock Springs Coal.

TELEPHONE 28  
Offices and Yards  
13th Ave and 10th St.

When you want a dray phone

**142**

**Warberg & Co.**

Office opposite Idaho Department Store.

**CRAFTS-UNIONS MAY CONCENTRATE**

TWIN FALLS CENTRAL LABOR UNION UNDER DISCUSSION.

Proposition is Submitted by the Labor Day General Committee, in Conjunction With its Final Report on Receipts and Expenditures.

Efforts are being made by organized labor of Twin Falls to concentrate further, and to this end it is expected a central branch will be organized, composed of representatives from each union. This proposition is said to have been submitted to the several locals, together with the suggestion that the surplus cash from the Labor Day celebration fund be diverted to this purpose.

The sub-committee having reported on Labor Day entertainment, the secretary-treasurer of the general committee reports as follows:

**RECEIPTS:**

From Ball Game	\$ 80.75
Licenses for privileges at park	75
Cash from Subscriptions	123.25
Cash from Program	65.00
Cash from Ball	29.50
Total	\$303.25
Uncollected accounts	17.00
Cash Value of Prizes	26.00
Grand Total	\$346.25

**EXPENSES:**

Cash for Prizes	\$ 38.60
Value of Prizes Donated	26.00
Shannon, for Ribbon	1.00
Mackey, Tol, and Prizes	2.00
Speaker's Expenses	20.00
Boys Getting Potatoes	.50
Water Boy	.50
Banquet Prize, lost cost of balls	45.50
Banner Boys	.50
Signs and Painting	6.00
Times, 600 Posters	6.00
News, 250 Dance Tickets	5.16
Meyer & Co. hunting	5.16
Kingsbury Printing Co. Window Cards, Dance Tickets, Programs	42.25
Hack for Parade	3.50
Dand	75.00
Hall Rent for Committee	9.00
Twin Falls Livery, Horses	3.00
McCall Livery, Horses	1.50
Chronicle, Printing Badges	1.00
Baseballs for game	5.00
W. T. Shannon, time and incidentals	7.85
Extra to Speaker	5.00
Total	\$321.05
Cash and uncollected accounts	35.20
Grand Total	\$356.25

**ADVERTISED LETTER LIST**

List of letters remaining unclaimed in the Twin Falls postoffice for the week ending Sept. 14, 1920. Parties called for these letters will please say "Advertised Sept. 13, 1920."

Adamson, Grace  
Applegate, Wm.  
Bennett, Mrs. Nellie  
Boch, Frank  
Brown, Albert R.  
Brow, Albert  
Buckle, Jean  
Carrillo, Clodio  
Cope, Ray (3)  
Croker, Mrs. J. L.  
Day, Mrs. Lena  
Day, Clarence  
Dorral, Wm.  
Edwards, Hugh O.  
Farmers Trading Co.  
Gaskill, R. M.  
Galligos, Doracio.  
Gallagher, Chas.  
Golchast, Helen M.  
Gibbin, Marlin  
Green, John M.  
Green, Wm.  
Gregory, W. C.  
Haiderman, Istah O.  
Harriman, R. D.  
Hauke, Mrs. A.  
Hanley, John  
Henderson, Lars  
Henderson, Clark  
Holm, Tralfin J.  
Honor, F. P.  
Hoorman, E. E.  
Horn, F. A.  
Holmes, Mrs. George  
Hult, Elmer  
Huntman, Hyrum  
Ingersoll, F. C.  
Jacobs, Mrs. R. A.  
King, W. E.  
King, Rogers L.  
Lamberton, T. E.  
Lawton, Mrs. J. A.  
Lawson, Mrs. A.  
Loomis, Mrs. M.  
Madson, C. A.  
Miller, Maude  
Moore, W. R.  
Morton, Mrs. J. E. (2)  
Morris, A. B.  
McIntosh, Rhoda  
Oranika, Mrs.  
Orchard, Comdr. J. M.  
Orchard, Miss Mariah  
Patterson, James  
Peck, Belle  
Quinn, William  
Robinson, Mrs. Mary  
Russel & Wilson  
Stewart, Parley  
Lutercroft, Mrs. I. E.  
Snyder, G. L.  
Sprague, Frank  
St. John, George  
Tyler, Ethel  
Walker, Mrs. Ivy  
Williams, C. E.  
Wilson, Mrs. Sarah A.  
Wills, Clarice  
Wilson, Mrs. Anna  
Greek, Spanish, Italian, Etc.  
Montez, Lillo  
Veruoke, Ebanillas  
Elsen, Albin  
Lutercroft, Menmllo  
Bogoff, Mito (2)  
Wadsten, Erik  
Sanna, Raffaele  
Zach, Tony  
Michele, Michele  
Carlo, DeGnanet  
Michele, Vito  
Bonzar, James  
Burmeli, Al Glimro  
Krottermik, Phillip  
MacGanna, Adilslado  
Packages  
Bates, Mrs. Julia  
Postage due on the above letters, one cent each. Letters remaining at the end of 14 days will be sent to the dead letter office.  
W. H. GREENHOW, Postmaster.

**A-Y-P EXPOSITION RATES**  
Via Oregon Short Line R. R.  
\$36.75 from Twin Falls to Seattle and return; on sale daily commencing June 1st. Ask agent for further particulars.

Typewriters for sale, trade or rent. See HILL & TAYLOR.

Fresh, homemade bread every day at the Twin Falls Grocery, Second door from postoffice.

Money to lend on improved farms near Twin Falls. Henry J. Wall.

\$100.00 for Farm Loans. Easy terms; quick action. IRRIGATED LANDS CO. North Wing Perrine Hotel.

FOR SALE—Small stock of stationery and office supplies, 13-foot glass counter show case and 13-foot mail case. News Publishing Co. Twin Falls, Idaho.

**Absence of Friction**

is the secret of the unequalled smoothness of action of the

**UNDERWOOD STANDARD Typewriter**

The escapement and carriage movements are ball-bearing—the type bar and the key action in absolutely perfect balance.

This gives a lightness of touch and a smoothness of action not to be found in any other typewriter on the market.

That is why most stenographers choose the Underwood. They know that work can be done quicker, easier and more accurately.

You are interested in a substantial saving of time together with a marked improvement in the character of your work—let us show you a few of the exclusive features of

*"The Machine you will eventually buy."*

**UNDERWOOD TYPEWRITER COMPANY, Inc.**  
ANYWHERE  
68 SIXTH STREET, PORTLAND, ORE.

**TWIN FALLS ENGINEERING CO.**  
(Successor to BERG & BYBEE)

CIVIL, MINING & ELECTRICAL ENGINEERING & SURVEYING  
DRAFTING BLUE PRINTING DRAWING SUPPLIES

Office over First National Bank TWIN FALLS, IDAHO

**THE ELECTRIC MILLS ARE GRINDING**

We do a merchant and exchange business in flour and all kinds of ground foods, also rolled. We will exchange flour or feed for any kind of grain. The quality of our product is the very best and our treatment of flour is first-class. GIVE US A TRIAL.

**T. & K. MILLING CO.** - Kimberly, Idaho

**BETHUNE'S TRANSFER**

WILL BE MOVED IN A FEW DAYS, TO NEW STAND.

Prompt attention given to all orders. Goods carefully handled. First class equipment.

P. O. BETHUNE, Telephone 223.

More Cheap Lots at **EASIER TERMS** than any firm in Twin Falls.

**A FEW EXTRA FARM BARGAINS**

Money to Loan on Improved Farms  
**EASY TERMS---LOW RATES**

**IRRIGATED LANDS CO.**  
Second Door East of Postoffice.

**Haying and Harvesting Time**

**Do You Want?**

A mounted Grindstone  
Hay Carrier or Jackson Fork  
Sythe or Snath  
Manila Rope  
Wire Cable  
Forks, Blocks and Pulleys

**Twin Falls Hardware Co.**

Proposition submitted by the committee to various locals.

"That the funds remaining after all expenses are paid, viz: \$35.20, be used to further an organization of a Trades Council in the City of Twin Falls."

Locals are asked to vote on the proposition and report to the committee at an early date.

E. E. HODGES, Chairman.  
W. K. MACKAY, Secretary-Treasurer.

**UNLUCKY JOE MOUNT.**

Refused to Be Robbed and Was Then Assaulted.

Joe Mount, a Mexican, was severely cut and beaten last Saturday afternoon in a room in a Japanese rooming house in the Jones building, because he refused to submit to attempts of another Mexican named Enrico to rob him.

Enricho is said to be a sort of tin-born who thrives on the earnings of his fellow countrymen, who work on the railroad grades in Twin Falls county.

Saturday Mount and half a dozen other Mexicans came in from the Hendricks camp. While drinking in a saloon Mount asked where he could get lodgings. Enrico invited Mount into his room, whereupon Mount was told that Enrico would be glad to keep him overnight. Mount departed, and then Enrico is said to have undertaken to hold Mount up. The resistance which Mount showed against surrounding him led to a general melee among several Mexicans who had congregated on the scene, and during which Enrico is charged with having slashed Mount on the side of the face, knocked out his teeth and kicked him severely in the side.

Deputy Sheriff Shindler arrested a number of the spectators as well as the principals and placed them in jail, including the victim of the assault.

Dr. Pike dressed Mount's injuries, which he said were painful though not necessarily permanent nor fatal.

**Dairy Cow is Coming.**

Field and Farm: It costs just as much to produce a pound of beef as it does a pound of butter fat and the beef brings to the producer only six cents a pound while the fat is worth thirty cents and better to him. We are looking for the time in our great range sections when the dairy cow will displace the best steer and the country will ultimately produce more butter than any similar area in the union. The time is coming in western America when the working man will pack a pound of cheese in his lunch pail the same as does the British when he goes to work and the beef will be the luxury of the rich as beef will be in Europe today. This evolution will provide labor for more people and will go largely toward solving the social status of the future in more ways than one.

Opening of Oakley Townsite, in the heart of the famous Oakley Project, on Wednesday, Sept. 22, 1920, 1:00 p. m., at Oakley. For full information, address, TWIN FALLS NORTH SIDE INVESTMENT COMPANY, Ltd., Milner, Idaho.

**CURRY'S CHAMPION HUNTER.**

Kills Two Bob Cats and an Eagle With Small Rifle.

CURRY, Idaho, Sept. 14.—Congratulations are being showered on Ed McCabe for having won the championship in this section as a marksman. Quiet eye, and cool of nerve, this boy's unusual ability with a 22-caliber rifle has eclipsed many of the local sportsmen's records when using the better, surer weapon. During one forenoon recently Ed killed two bob-cats and crippled a third with this innocent looking gun of his; and they do say that his little bullets would have slain other animals of the same species that day, if any others had come within range of his vision. During the last two weeks his hunting has been a record. He has killed a turkey buzzard and one coyote, which were all killed with the same gun. The other boys of the vicinity who have "22" rifles are hoping to beat Ed's record, so it is not a healthy locality for eagles, bob-cats and buzzards to be in.

Scott Fuller is attending the high school in Twin Falls.

Miss Elsie Phillips has returned from California and Washington and bringing the "power" public school grades.

J. I. Fuller will probably soon buy another ranch in Mexico, having sold his 36-acre farm here to Mr. Williams, recently from Iowa.

Mr. and Mrs. E. J. Jump are the proud possessors of a baby daughter, born this last.

Her Fuller has gone to Washington and the fair and relatives in Dayton, Topenish and Everett will be visited by him ere he returns.

Elsers Swim River.

At Brattleboro, Vt. Carl W. Hyland and Josephine Burpee eloped and were married last Saturday. On the return trip, to break the news to their parents, they took the ferry on the Connecticut river, at East Putney, for a ford, and when half way across the stream had to abandon their carriage and swim ashore. The horse escaped after borrowing dry clothing at a nearby farm house and hiring another horse the young couple, happy despite their misadventure, continued their journey home to receive the parental blessing.

I can fan your hide and fix your head. Cow and horse blades made into robes and coats. Send for list. Cecil H. Hoyt, St. Anthony, Idaho.

**TWO MILLION ACRES OF WHEAT**  
Harvested with BEST COMBINED HARVESTERS last season.

**FIVE MILLIONS OF DOLLARS**  
Saved by users of BEST COMBINED HARVESTERS last season.



The above cut represents Woodmansee & Wobster's Machine at Roxburg, Idaho.

Get in the "Swim!" Buy a COMBINED HARVESTER; Buy a "BEST."

**The Best Manufacturing Co.**  
San Leandro, California.

Ask for our Booklet. Investigate it. DO IT NOW.

J. H. DAVIS, Agent.  
510 Albia Block  
Salt Lake, City, Utah.

**BEFORE STARTING ON**

your journey call at the Twin Falls Bank & Trust Co. bank and secure a draft or a letter of credit. Either will be as good as gold to you. Not worth a cent to any one else. Either will relieve you of all fear of loss from any cause. The cost of such protection is so low as to be hardly worth considering.



**Twin Falls Livery & Feed Barn**

Horses Bought, Sold and Exchanged.  
New Rigs, Good Teams, Reasonable Prices.  
Excursions to Falls and Lakes Every Sunday.  
Special Attention Given to Picnics and Family Parties.

Phone 18 GALLIHER & SONS, Props.

**AS A SUGGESTION TRY OUR SPRING LAMB.**

We do not want to influence your judgment, and possibly you prefer a fine roast or choice steak. Come in today and see our fresh stock, which we are selling at specially low prices. Orders filled promptly and correctly. Please leave your orders early, as we then have a better chance to give them more careful attention.

**Independent Meat Market**  
Main Street, four doors above Post office—Phone 162.



**OUR SUCCESS**

Liberal Trading Methods  
Honest Merchandise  
Polite Salespeople

# MEYER & CO.

We do not claim to be the only Department Store, but we do claim to carry the largest and best selected stock in Twin Falls

**OUR SUCCESS**

Liberal Trading Methods  
Honest Merchandise  
Polite Salespeople

Fall season begins with Marvelously Choice Bargains. We open the most important shopping season of the year with a veritable Bargain Harvest. Every one of our great live departments schedules irrefutable evidence of supremacy in value giving.



**W**E are prepared to substantiate our claim with the greatest assortment of clothes ever displayed.

**The Evidence**

in the case is so strong that no argument is necessary. Any man who is

**A Fair Judge**

of values will recognize the unusual features of merit these stylish Suits and Overcoats present. We have your size. Come in and try it on.

**We Rest Our Case**

here. Let our customers be

**The Jury**

Representing the world famous clothes builders--

**HOUSE OF KUPPENHEIMER  
AND SOCIETY BRAND**

**\$20    \$22.50  
\$25    \$30  
\$35**

**"Clothcraft"**  
**\$15 & \$18**  
**Suits and Overcoats**

**W**E planned this season to sell the best \$15 and \$18 Suits for men, and that's what we're doing. When the representative of these clothes makers told us that these pieces would be sold in other cities for \$20 and \$25, it seemed extravagant. We thought he might be mistaken, but we've changed our mind. The clothes should be sold for such prices easily. Today we are selling "Clothcraft" Clothes at \$15 and \$18, all-wool clothes, stylish clothes, made right and perfect-fitting clothes.

Without a doubt "Clothcraft" Clothes at \$15 and \$18 are.

**The Best \$15.00 and \$18.00  
Clothes in the World**



**Ladies' Tailored Suits for Fall**

An Authentic Display of Fashionable Creations for the Coming Season

**F**OR months we've been keeping a keen eye on the productions of the greatest garment manufacturers and style originators. While in the markets we were watching for the distinctive, out' of the ordinary styles as well as those of the plain, practical styles for street wear. The result is the most marvelously complete and trustworthy showing of Women's Apparel this town has ever seen. Every woman will find in this stock her ideal of what the new Fall Suit should be. Not only that, but she will find it at a price which will make the new outfit possible. We specialize on Suits at from \$15.00 to \$40.00



**School Days are now at Hand**

Every Boy will want a new SCHOOL SUIT, "Banner" Boys' Combination Suits. The latest & best for

**The Boys \$4.00  
A SUIT**

Two pair of Kickers with each Suit  
School Slates with each Suit.

**Our Ladies', Misses' & Children's  
SHOE DEPARTMENT**

One of the largest stocks carried in Twin Falls showing all the latest styles in Tan Oxfords and Patent Leather.



**CHILDREN'S SHOES**  
This is a department in itself.

**MEN'S WORK CLOTHES**

We are exclusive agents for the Famous Sweet, Orr & Co.'s Corduroys, Overalls and Shirts.

**CHILDREN'S-HATS-AND-CAPS**

We are showing all the latest novelties and designs.

**SHOE DEPARTMENT**

Our "Packard Special" has made our Shoe department famous.



Tans, Velours and Patents.

**\$5.00**

**ROELOFS' HATS**

Have a Quality of felt that never fades, and does not break.

*"Roelofs' Comfort"*



Their qualities are guaranteed.

**\$4.00 Up**

Exclusive Selling Agents.

*A fine soft hat with character*

# Meyer & Company

Rogerson Block

DEPARTMENT STORE

Twin Falls