

Carey Act Land Opening

35,000 rich, level, irrigated acres of land are offered to you within the WEST END TWIN FALLS CAREY ACT SEGREGATION

In Twin Falls and Owyhee Counties, Idaho

At the first Big Land Opening of this Segregation to be held at

Buhl, Ida., Sept. 28, 1909

The land costs 50 cents an acre, and the water rights \$40.00 an acre, payable in ten annual payments, with interest on deferred payments at 6 per cent per annum.

This will be your last chance to secure, free from frost, FRUIT LANDS AT \$40.50 PER ACRE.

The D. B. Hartwell orchard near the center of our tract tells the story. R. W. FERRIS, one of Idaho's eminent engineers, says: "The Hartwell orchard is one of the finest orchards I have seen in Idaho. This orchard is heavily burdened with apples, peaches, pears, plums, prunes and other fruits, all of fine quality, and small fruits of every variety grown in this latitude."

PROFESSOR P. G. HOLDEN of Ames, Iowa, Agricultural College said, after a visit over Southern Idaho's inland irrigated empire: "Of the whole section of irrigable land that I visited, the WEST END TWIN FALLS TRACT, considering the price of land and water, offers the best opportunities. I feel safe in saying that with five years' cultivation of orchards just coming into bearing will make these lands worth \$300 to \$500 per acre."

The five irrigated ranches on our tract, ten years old, with big fields of alfalfa, oats, wheat, etc., will convince you that this is the best opportunity to secure a farm at \$40.50 per acre.

COME NOW and cruise the land; pick your selections in 40, 80, 120 or 160-acre tracts. \$3.75 AN ACRE is the amount of first payment, and entitles you to register and secure your drawing number. THE BIG CEDAR CREEK DAM and canal lines are now under construction, all under the supervision of

IDAHO'S STATE ENGINEER

THE CEDAR CREEK RESERVOIR will hold over 80,000 acre feet of water, warranting abundant water supply. The corner posts are all set at section and quarter corners, properly marked.

Come and see this great level, rich-soiled tract, FREE FROM ROCKS, LAVA REEFS, SAND, GRAVEL, GULLIES OR COULEES. YOU'LL BE SORRY IF YOU DON'T!

For booklets, maps and powers of attorney of the

Registration must be made between **Sept. 22** and the morning of **Sept. 28 1909**

If Applicants fail to secure land after their numbers are called, their deposit money will be returned. Title acquired with only 30 days' residence.

GREAT WEST END TWIN FALLS IRRIGATION COMPANY'S PROJECT

Address Chas. J. Perkins, General Manager, Buhl, Idaho

IDAHO STATE NEWS

Emmett, Canyon County, has a school population of 789.

Freemont County has voted dry by a big majority.

Shelley, Blingham County, shipped its first car of apples last week.

The Parma, Canyon County, public schools have an enrollment of 118.

Senator Donah will visit the Minkola project in October to get the complaints of settlers.

A sale of 4,000 acres of Ada County state land will be held at the courthouse in Boise, October 9. The lands have been appraised at \$10 to \$50 per acre.

A swarm of bees "died" themselves the other day in the closet of a day coach on the Oregon Short Line train as it passed through Nampa.

The Neilson & Jolly orchards in Canyon County, says the Emmett Index, will yield this year four carloads of the finest pines that reach the New York market.

Phones are being placed in the Coeur d'Alenes by the United States government for use of employees in the forest ranger service. The wires are stretched on trees.

The Craig Mountain Lumber Company is building a five and a half mile railroad from Reubens to Lake Billies pasture, near Lewiston, as a means of reaching the lumber resources.

A representative of an opera house building syndicate has been looking over the field at Idaho Falls, and it is probable that a new opera house will be built in that city at a cost of \$50,000.

There is being introduced into the curriculum of the public schools of Boise this year the study of agriculture, with Frederick C. Bauer of the University of California as instructor.

Frank Elmsberger, says the American Falls Press, has raised this year, on a good farm ten miles below that city, his crop of Illinois peaches. His finest supplies weigh six ounces each. The trees are six years old.

Forty head of choice young thoroughbred and registered Jersey heifers are to be sold at Idaho Falls the first Saturday in October, being a consignment from one of the most famous stock breeding farms of Kentucky.

Hugh Clawson, residing at the old toll gate on the Idaho City road, is poorer by \$75, a revolver and a dog watch as a result of a land rattle on his home by some unknown robbers, who pried open a back window while the family was absent.

Burley is receiving a lot of business, it is said, on account of being nearer the Goose Creek project than any other base of supplies. An advance of 10 per cent has been received in the price of all barley less after January of next year.

Notice for Publication.
Department of the Interior,
U. S. Land Office at Halley, Idaho,
September 11th, 1909.

Notice is hereby given that Frank Reeder, of Twin Falls, Twin Falls County, Idaho, who on July 21, 1908, made homestead application (Serial No. 02), for NE 1/4, Section 26, Township 12 South, Range 16 East, 11th meridian, has filed notice of intention to make final commutation proof, to establish claim to the land above described, before John F. Hansen, U. S. Commissioner, at his office, at Rock Creek, Twin Falls County, Idaho, on the 11th day of November, 1909.

Claimant names as witnesses: Albert J. Palmer, Clarence E. Stuart, Ralph W. Stuart, and Albert E. Larsen, all of Twin Falls, Twin Falls County, Idaho.

A. I. McMAHON, Register.

Notice of Proof of Application of Water to Beneficial Use.

Notice is hereby given that on the 24th day of October, 1909, at Twin Falls, County of Twin Falls, State of Idaho, proof will be submitted of the application to beneficial use of 2.2 cubic feet per second of the waters of Rock Creek in accordance with the terms and conditions of permit No. 205, heretofore issued by the State Engineer of the State of Idaho.

1. The name and postoffice address of the person holding said permit are Charles H. Roraback, Rock Creek, Idaho.

2. The use to which said water has been applied is irrigation and domestic use.

3. The amount applied to beneficial use is 2.2 second feet.

4. The places where said water is used is SW 1/4, NE 1/4, SE 1/4, and SW 1/4, Sec. 20, Tp. 11 S., R. 19 E. B. M.

5. The right to take the water from such works is based upon permit No. 205.

6. The source of supply from which such water is diverted is Rock Creek.

7. The date of the priority which said user is prepared to establish is September 11, 1909.

JAS. STEPHENSON, JR.,
State Engineer.

U. S. Government Land Opening Under Carey Act.

Conrad-Valler project, Montana, 70,000 acres of fine grassy prairie under irrigation. Drawing October 7, 1909. Must register for drawing before October 7. You may register by power of attorney. For information and blanks write W. M. Wrayman, Valer, Montana, or 831 Security Bank Bldg., Minneapolis, Minn.

\$1000.00 to loan on real estate security; five years' term; privilege to pay off after two years. Guaranteed Abstract Co., Ltd., Room 5, Commercial & Savings Bank Bldg.

I can tan your hide and fix your head, cow and horse hides made into robes and coats. Send for list. Cecil H. Huff, St. Anthony, Idaho.

Home made bread at the Independent Meat Market.

Notice for Publication.
Department of the Interior,
U. S. Land Office at Halley, Idaho,
September 28, 1909.

Notice is hereby given that Ralph W. Stuart, of Twin Falls, Idaho, who on January 2nd, 1905, made homestead application (Serial No. 01932), No. 537, for NW 1/4, Section 35, Township 12 South, Range 15 East, 10th meridian, has filed notice of intention to make final commutation proof, to establish claim to the land above described, before John F. Hansen, United States Commissioner, at Rock Creek, Twin Falls County, Idaho, on the 11th day of November, 1909.

Claimant names as witnesses: Frank Reeder, Albert J. Palmer, Clarence E. Stuart and Albert E. Larsen, all of Twin Falls, Idaho.

A. I. McMAHON, Register.

Notice of Proof of Application of Water to Beneficial Use.

Notice is hereby given that Clarence E. Stuart, of Twin Falls, Twin Falls County, Idaho, who on July 1st, 1908, made homestead application (Serial No. 02), for NW 1/4, Section 35, Township 12 South, Range 15 East, 10th meridian, has filed notice of intention to make final commutation proof, to establish claim to the land above described, before John F. Hansen, U. S. Commissioner, at his office, at Rock Creek, Twin Falls County, Idaho, on the 11th day of November, 1909.

Claimant names as witnesses: Frank Reeder, Albert J. Palmer, Ralph W. Stuart, and Albert E. Larsen, all of Twin Falls, Twin Falls County, Idaho.

A. I. McMAHON, Register.

Notice of Proof of Application of Water to Beneficial Use.

Notice is hereby given that on the 27th day of October, 1909, at Twin Falls, County of Twin Falls, State of Idaho, proof will be submitted of the application to beneficial use of one cubic foot per second of the waters of Cedar Creek in accordance with the terms and conditions of permit No. 1396, heretofore issued by the State Engineer of the State of Idaho.

1. The name and postoffice address of the person holding said permit are Emil C. Jantzen, Roseworth, Idaho.

2. The use to which said water has been applied is irrigation and domestic use.

3. The amount applied to beneficial use is one cubic foot per second.

4. The places where said water is used is along creek in canyon extending one mile in length from point of diversion.

5. The name of the canal or ditch or other works by which said water is conducted to such place of use is a natural channel.

6. The right to take the water from such works is based upon permit No. 1396.

7. The source of supply from which said water is diverted is Cedar Creek.

8. The date of the priority which said user is prepared to establish is May 6, 1905.

JAS. STEPHENSON, JR.,
State Engineer.

Notice of Writ of Attachment.
In the District Court of the Fourth Judicial District of the State of Idaho, and for Twin Falls County.

Winnie E. Smalley, Plaintiff, vs. Henry Smalley, Defendant.

Notice is hereby given that on Sept. 28, 1909, a writ of attachment was issued out of the above entitled court in the above entitled action, attaching the property of the above named defendant for the sum of \$5,000, costs of suit, etc.

In witness whereof, I have hereunto set my hand and the seal of my office this 10th day of September, 1909.

H. T. WEST,
Clerk of the District Court.

By R. H. ROYS, Deputy.

JAMES W. SHIELDS, Plaintiff's Attorney.

Notice for Publication—Final Proof.

3. Chas. Fairney, of Twin Falls, Idaho, who made entry No. 231, under the provisions of an act of the legislature of the State of Idaho, commonly known as the "Carey Act," approved March 2, 1899, which embraces NW 1/4, SE 1/4 of section 1, of township 10 S., of range 17 E. B. M., do hereby give notice of my intention to make final proof to establish my claim to the land above described, and that I expect to prove that I have resided on, reclaimed and cultivated said land as required by law, before H. H. Lewis, at Twin Falls, Idaho, on the 16th day of October, 1909, by two of the following witnesses: H. E. Finschett, Fred Florin, John Wolf and Elmer Froy, all of Twin Falls.

CALLO FAIRNEY,
Entryman.

Notice of Publication.

Notice is hereby given that at 2 p. m. on the 2nd day of October, 1909, at Rock Creek, County of Twin Falls, State of Idaho, before John F. Hansen, United States Commissioner, completion of water for the diversion of 4.8 cubic feet per second of the waters of McMillan Creek, in accordance with the terms and conditions of permit No. 205, heretofore issued by the State Engineer of the State of Idaho.

1. The name of the person holding said permit is Harry E. Smith.

2. The postoffice address of the person is Rock Creek, County of Twin Falls, State of Idaho.

3. The amount of water permitted to be diverted is 4.8 cubic feet per second, and the date set for the completion of such work is March 14, 1910.

4. Said water to be used for irrigation and domestic purposes.

5. Said works of diversion will be fully completed on the date set for such completion, and the amount of water which said user is capable of conducting to the place of intended use, in accordance with the plans accompanying the application for such permit, is 4.8 cubic feet per second.

6. The amount of lands for which said water is available is 210 acres, particularly described as follows: Lots 2 and 3 of said SW 1/4 NE 1/4, SE 1/4, NW 1/4, Sec. 2, T. 11 S., R. 19 E., Township 11 S., Range 19 E. B. M.

JAS. STEPHENSON, JR.,
State Engineer.

Notice for Publication—Final Proof.

In the District Court of the Fourth Judicial District of the State of Idaho, who made entry No. 2272, under the provisions of an act of the legislature of the State of Idaho, commonly known as the "Carey Act," approved March 2, 1899, which embraces SE 1/4, NW 1/4, of township 10 S., of range 14 E. B. M., do hereby give notice of my intention to make final proof to establish my claim to the land above described, and that I expect to prove that I have resided on, reclaimed and cultivated said land as required by law, before H. H. Lewis, representative of the State Land Board, at Buhl, Idaho, on the 28th day of September, 1909, by two of the following witnesses: Albert R. White, C. W. Duttons, and J. M. Shank, all of Buhl.

SAMUEL D. CLINTON,
Entryman.

Notice for Publication—Final Proof.

I, Charles W. Young, of Buhl, Idaho, who made entry No. 2288, under the provisions of an act of the legislature of the State of Idaho, commonly known as the "Carey Act," approved March 2, 1899, which embraces NE 1/4, SE 1/4, NW 1/4, of section 20, of township 10 S., of range 14 E. B. M., do hereby give notice of my intention to make final proof to establish my claim to the land above described, and that I expect to prove that I have resided on, reclaimed and cultivated said land as required by law, before H. H. Lewis, representative of the State Land Board, at Buhl, Idaho, on the 12th day of October, 1909, by two of the following witnesses: F. J. Myers, Peter Blanke, Ira Thompson and C. F. Wallace, all of Buhl.

CHARLES W. YOUNG,
Entryman.

To the Freeholders Residing Within the Boundaries of the "Good Roads" District Number 1, in and for Twin Falls County, Idaho.

You are hereby notified that an election will be held at the school house in said good roads district on the 28th day of October, 1909, to submit to the voters the following propositions within the boundaries of such good roads district, the question of opening the said good roads district for the sum of Fifty thousand Dollars (\$15,000) to build and construct and furnish material, iron, wood, steel and concrete material of every kind and character necessary to construct an iron bridge across Rock Creek, and for the building and repairing of such other roads in said district as may be necessary.

That the tolls will be open in said good roads district at the school house in said district on the 11th day of October, 1909, at 2 o'clock p. m., and closed at 7 o'clock p. m. of said day.

Said bond election does not exceed Twenty-five Cents (.25) of the assessed valuation of the real property within said good roads district.

A. G. SHADDES,
Clerk of the Good Roads District.

Notice for Publication—Final Proof.

I, Frank L. Cludas, of Buhl, Idaho, who made entries Nos. 2292 and 2293, under the provisions of an act of the legislature of the State of Idaho, commonly known as the "Carey Act," approved March 2, 1899, which embraces SE 1/4, NE 1/4, and NW 1/4, SE 1/4, of section 12, of township 9 S., of range 13 E. B. M., do hereby give notice of my intention to make final proof to establish my claim to the land above described, and that I expect to prove that I have resided on, reclaimed and cultivated said land as required by law, before H. H. Lewis, representative of the State Land Board, at Buhl, Idaho, on the 6th day of October, 1909, by two of the following witnesses: Fred Young, C. E. Cludas, W. H. Baughman and Charles Larsen, all of Buhl, Idaho.

FRANK L. CLUDAS,
Entryman.

Notice for Publication—Final Proof.

I, Henry C. Lamoreaux, of Twin Falls, Idaho, who made entry No. 2347, under the provisions of an act of the legislature of the State of Idaho, commonly known as the "Carey Act," approved March 2, 1899, which embraces NE 1/4, SW 1/4, of section 1, of township 10 S., of range 16 E. B. M., do hereby give notice of my intention to make final proof to establish my claim to the land above described, and that I expect to prove that I have resided on, reclaimed and cultivated said land as required by law, before H. H. Lewis, representative of the State Land Board, at Twin Falls, Idaho, on the 2nd day of October, 1909, by two of the following witnesses: Peter Swenson, S. J. Merrill, Otto Jacobson and I. D. Henrie, all of Twin Falls, Idaho.

HENRY C. LAMOREAUX,
Entryman.

Notice for Publication—Final Proof.

I, Nan B. Greenhow, of Twin Falls, Idaho, who made entry No. 2391, under the provisions of an act of the legislature of the State of Idaho, commonly known as the "Carey Act," approved March 2, 1899, which embraces SE 1/4, SW 1/4, of section 19, of township 9 S., of range 14 E. B. M., do hereby give notice of my intention to make final proof to establish my claim to the land above described, and that I expect to prove that I have resided on, reclaimed and cultivated said land as required by law, before H. H. Lewis, representative of the State Land Board, at Twin Falls, Idaho, on the 28th day of September, 1909, by two of the following witnesses: R. M. Strohbridge, Homer A. Roberts, T. C. Macanuty and Alva Greenhow, all of Twin Falls.

NAN B. GREENHOW,
Entryman.

CALIFORNIA EXCURSIONS
via
Oregon Short Line.
Daily for tickets one way via Portland. Frequent dates for other routes. See O. S. L. agents for further details.

Ladies' dressmaking and tailoring. A. S. Paulin, removed to 520 Second Avenue North.

COLLIER TOWN TO OPEN OCT. 2

New Freight and Passenger Rates are Announced. All Arrangements Completed for the Great Event That Will Start Development in the Center of Another Wonderful Fertile Region.

"On to Hollister," will be the slogan next Saturday, Oct. 2, when the new townsite sixteen miles southward from Twin Falls is to be opened to sale.

Instructions received by the local representatives of the Oregon General Passenger Agent D. E. Burley Thursday were as follows: "We have authorized round trip tickets to Hollister at two cents per mile, round way from Oregon Line points, Pocatello to Bull inclusive, will sell Sept. 30 to Oct. 2, inclusive. From all other Oregon Short Line points will sell Oct. 1, inclusive. Return limit on all tickets Oct. 6. From all points tickets will be sold through to Hollister and return, round way Oct. 2 to 6, to make reduced rates from all points on their line, selling Sept. 28 and 29, with return limit Oct. 15."

Freight rates on principal products have been authorized as follows: Grains, including almost all kinds, 6c per pound, in cars of 40,000 pounds minimum. Flour and millstuffs, in car lots of 30,000 pounds minimum, 6c. Hay and straw per car lot, per pound, 4c. Cattle, in cars, per car, \$12. Hauling materials, in car lots, 24c per hundred.

Class rates per 100 pounds, are as follows: First, 20c; second, 17c; third, 14c; fourth, 12c. A class 10c; B class, 8c; C class, 7c; D class, 5c; E class, 4c.

A special train will be run from Twin Falls on the date of opening and everybody who wants to take part in the celebration of this affair will be welcomed and find that the crowd will be a jolly one. Most everyone who takes the trip however is intending to do business and the drawing for the best lots is expected to prove a most exciting incident in Hollister's history. An estimation of very many people to make a splendid business town within a very short time.

It commands an advantageous position as the seat of trade for a large part of the Salmon tract and other new lands that are coming under irrigation at this time through the enormous ditch connected with the Twin Falls Oakley Company. Coincident with the opening of the townsite there is to be a fine new hotel constructed by Hollister, to be known as the "Francis," and named in honor of a daughter of H. L. Hollister. Artesian wells are being drilled from which sources the town will have a good water supply.

TEAM AND HORSES STOLEN

Recovered Quickly by Sheriff's Forces at Rock Creek. George McKinster's team and wagon, valued at \$300, were stolen Wednesday afternoon from its place of hitching in Twin Falls. Sheriff Dyer took seven deputies to search of the thief, who was suspected of being some old-time criminal. Thursday was received that the team and driver were apprehended at Rock Creek.

The sheriff drove there and secured the property and the prisoner and brought them to the city last night. In addition to the team and wagon there were recovered one horse taken from Nick Smith's place, on the Hansen road, one saddle, taken from Anderson's farm, on the same route of travel, a lot of tools and other tools, that had been taken from Bartlett's place in Twin Falls; also a lot of provisions, such as canned goods and clothing for several men and boys if required.

The entire outfit had been gathered by a mere boy, but fourteen years of age, named Artie Morse. All the officers were greatly surprised when it was discovered that such a bold work had been committed by so young a person. Sheriff Dyer was displeased completely, and was very sorry to have to take him prisoner. The boy was turned over to his father, Burton E. Morse, who has agreed to pay all expenses and send his son to a Catholic institution where he will be under strict moral discipline.

All the property was restored to the owners. Canal System Turned Over. In Boise Wednesday at a meeting Twin Falls South Side canal turned to the settlers. The only condition placed upon the construction company was that the sum of \$7,000 be paid to the operating company for it has been alleged that they are still in an unfinished condition.

The settlers had petitioned the board that the construction company be required to give a bond to indemnify them in case of a break or damage to canals within a stipulated time after acceptance of them. Sale of tickets starts Saturday, Sept. 25th, at 5:00 o'clock, at Kingsburg, for the Twin Falls Lecture Course, in which the most attractive shows are booked for the season. J. M. George was in from Salmon River Dam Saturday.

FILER AND BUHL FANS TO PLAY

CONTEST "FOR BLOOD" IS ON PROGRAM OF NEXT GAMES. Annihilation is Faced by Buhl Players for Past Misdeeds, but the Scores of Baseball Will Tell the Tale—Other Notes from Filner.

FILER, Ida., Sept. 23.—Buhl and Filer expect to play three exciting games of baseball on the Buhl diamond, Sept. 27 and 28, which is the date of the West End land opening. As these teams have played two games this season, and Filer, though the smaller town, has won both by a narrow margin, Buhl expects to "fix up" for us, and win back the laurels lost. Buhl will have to go some, however, as we can beat her at every jump on the road and will take all three of the games.

Filer's first annual field day, held Saturday, was a success in every way. All the athletic contests were close and interesting. Twin Falls sent down quite a bunch of young athletes who won their share of the prize money. Although Filer expected a good team from Buhl, Turnipsed was the only man from Buhl that the writer knew of. As always expects and gets a good crowd for the game, when they have anything done, we consider it an intentional slight, as the Buhl ball team was to play and the Buhl crowd was especially invited to come out.

Ed Underwood, a land seeker from Illinois, was on the tract last week and visited the field day and entered into the sports. He helped out in the ball game and went into some of the other sports, winning first and second on the stalling broad jump and the high jump. Underwood is some on athletic stunts though forty years old.

Mr. and Mrs. H. S. Seales having sold their farm some time ago, disposed of their household goods at Twin Falls Saturday, at auction, and expect to go to California to spend the winter.

Mr. McCreery, a friend of E. L. Davis, was looking over the tract and visiting E. L. the latter part of last week. Mr. McCreery attended the school at Filer Saturday and he, as much surprised at the size of the crowd for so small a town and in so new a country.

E. H. Bellis of Finch & Reilly, having purchased the twenty-acre tract south of town from Mr. Wickham, moved onto the ranch Monday and as related his cottage to Mr. Graves, the new caretaker at the Filer State bank. We are reliably informed that the new management of the bank expect to put up an up-to-date banking building in the near future. As the present banking building is a disgrace to a progressive town as Filer now is, the people will watch very expectantly for a start on the new bank.

Boley McCreery arrived home for a visit Saturday in time to help out some on the field day celebration. Eloy had been pitching winning ball for the Idaho Falls team and now has an offer from both the Southern League and the California League for the slab and when Big Mack gets on the slab and swings his club right he makes them all so way back and sit down.

Miss Colner, a cousin of R. E. Brown, spent Saturday at Filer, take in the field day and the dance in the evening. Miss Colner is a teacher in the Kimberly schools.

Finan and Ripley, took the evening train for Twin Falls Wednesday for the purpose of meeting a traveling man to buy goods for the One Horse store. They expected to come home in Ripley's auto, but were obliged to drive, as the auto was pressed into service by the sheriff to chase a horse thief.

HARDWARE STORE ENLARGED

Getting Ready for Bigger Population and Increasing Trade. The Twin Falls Hardware Company's store has been enlarged by fifty feet extension to the rear, and now there is room for displaying goods to much better advantage than heretofore.

A balcony feature affords splendid accommodations for the bookkeeping department, and altogether this establishment presents a most metropolitan appearance. Messrs. L. E. Salladay and F. W. Wilkinson, principal owners of the company, are taking special pride in the re-arrangement of their firm, having built same from most starting incident with the beginning of this city, and are recognized as being among the leading boosters of the community, because of their absolute personal confidence in its great future.

"I believe that within ten years," said Mr. Salladay, "there will be at least 40,000 people within a radius of twenty-five miles of Twin Falls, and in making this estimate, further, I am sure that I am conservative." Mr. Salladay said they have soil and crop resources which are turning out the new money every year."

INVESTS \$20,000 IN TWIN FALLS

FARM LAND BUYER OF ILLINOIS WAS SATISFIED. Did Not Talk Much, but Was Pleased With the Prospect of Making Money, Paid the Cash and Secured the Ground at Ruling Prices.

After remaining in the Twin Falls district three weeks, investigating its various features from the standpoint of a capitalist who has had years of experience in the land business in many states of the Union, as well as in the banking business, Luther F. Martin started Monday evening for his home in Decatur, Ill., quite pleased with his visit to this part of Southern Idaho.

As evidence of this satisfaction, Mr. Martin informed an acquaintance that he had purchased, in the aggregate, \$26,500 worth of farm land in Twin Falls County, since arriving here on this trip, and he explained that he expected to come again next fall and take a look at this property, and perhaps then buy more on individual account.

Mr. Martin naturally believes that the value of these lands will advance. The judgment of investors like him is seldom at fault. He owns land all over the West and is a big real estate operator. His purchases include one tract of 120 acres, which was a cash deal, the details for which were concluded about two weeks past through the Home Realty Company, of which P. Costello is president, and involved payment by the purchaser of about \$100 in cash. His latest acquisition consisted of 120 acres of land, worth from \$30 to \$125 an acre, we understand, although the particulars of this transaction have not been announced by the parties who made the trade. The location of the property is yet to be made public also, for reasons having sound bases, according to the words of local real estate circles.

Mr. Martin is an acquaintance of many years of Messrs. P. J. and Thomas Costello of this city, and is said to have come here at their invitation. It is also understood that some of his friends in Decatur will arrive here in the near future and invest in Twin Falls land, should they be as much interested in the country as has Mr. Martin.

The Messrs. Costello spared no effort to enable him to make thorough investigations of everything in relation to Twin Falls County that an investor wishes to know, and Mr. Martin therefore went eastward prepared to spread considerable information about this district which will likely very much favor it among inquirers at Decatur for many months to come.

Indeed, there is a rumor that a syndicate is to be formed in that district very soon every acre of the tract that may be for sale between now and next spring at \$100 an acre or under.

WANTED—Samples of choice produce by Baptist fair, which takes place Sept. 24 and 25. Leave goods at Twin Falls Hardware Co., or see T. A. Fisher, manager.

FOR SALE—Choice land one-half mile from Hollister. See Mrs. H. B. Johnson's hardware store, Main Street. M. O. Craigmyle.

TWIN FALLS LECTURE COURSE

Fourth Season

Six Great Attractions

Central Grand Concert Co. Whitney Bros. Quartette. The Houstons. Clara Vaughan Wales Concert Company. Edward P. Elliott. And Others. Reserved Season Tickets, \$3.50, the sale of which will commence at 3:00 p. m. on SATURDAY, SEPT. 25TH, at Kingsburg's. Come Early and Secure the Best Seats.

IDAHO STATE NEWS

A factory in Shoshone is just equipped for producing 40,000 red pressed brick per day of a superior quality. The Herald says the new store building of the S. P. Worthington Company "would be a credit to any town many times the size of Oakley."

Shelley is to have an all-day plant in operation soon. American Falls is to have a tannery and harness factory, according to the Press announcement. N. C. Nelson of Emmett has marketed 2,000 pounds of grapes at three cents per pound, this year, off his small vineyard.

HOT WATER and COMBINATION BOTTLES and SYRINGES SLASHED GALKINS & BOOTT City Pharmacy

Table with columns: Hot Water Bottles, Combination Syringes, Regular Price, Sale Price. Lists various products like Lenox, Pike's Peak, Hygeia Maroon, etc.

REMEMBER THE DATE CITY PHARMACY

13th Annual Idaho INTER-MOUNTAIN FAIR At Boise, Idaho, October 11 to 16, inclusive. Don't fail to see the great Live Stock Exhibit. Don't fail to see the Special Contests—Running and Trotting Races. Reduced railroad rates from all parts of the state and Oregon. \$18,000.00 in premiums on Live Stock, Agricultural and Manufactured products and in purses. Some of the finest blooded animals in the United States will be on exhibition. See the two great trotting races for a purse of \$1,000.00 each. CAMPING GROUND FREE TO ALL. "THE SIEGE OF JERICHO" POULTRY and STOCK JUDGING CONTEST FOR YOUNG MEN RACES OF THE FINEST SORT THE INDUSTRIAL EDUCATIONAL CONGRESS SPECIAL FEATURES OF THE SIX DAYS MONDAY—Opening Day, TUESDAY—Boise Day, Ontario and Eastern Oregon Day, Derby Day, WEDNESDAY—Elmore County Day, Pioneer and Baby Day, THURSDAY—Washington County Day, Caldwell Day, FRIDAY—Merchandise Day, School Children's Day, Nampa Day, and Payette Valley Day, SATURDAY—Boise County Day. OREGON-IDAHO DEVELOPMENT CONGRESS Friday and Saturday of Fair Week there will be sessions of the Oregon-Idaho Development Congress. BRING YOUR FAMILY. YOU WILL ENJOY EVERY MINUTE OF YOUR VISIT TO THE FAIR. WRITE FOR THE PROGRAM AND PREMIUM LIST. WILL H. GIBSON, Sec. Inter-Mountain Fair Assn. BOISE, IDAHO.

BIG FARM WORK IN TWIN FALLS

COUNTY HAS EXTENSIVE OPERATORS PREPARING SEEDS.

Photographs Show the Fields Filled With Gigantic Yields That Are Not Yet Harvested, but Afford Living Evidence of Soil Fertility.

Another splendid report of the yields of Twin Falls County fields and orchards is available this week. It supplements the News announcements last week of great yields of wheat—some of the most wonderful ever shown by any new farming country.

These later reports are brought by Twin Falls energetic photographer, C. E. Blaseh, who came in Friday with as fine a lot of pictures as ever have been secured of the county's agricultural and horticultural areas. It is expected these views of the fields and the farms will be utilized with much good effect in exhibitions at Chicago and other places, also that citizens of Twin Falls County will undoubtedly spread a considerable number among their friends in the East.

The data secured by Mr. Blaseh which goes with these photos is of more than usual interest furthermore, as showing the large extent to which operations are being carried on in various parts of the Twin Falls district.

The Ferguson Fruit & Land Company, for instance, has a tract of 1,000 acres, twenty-two miles west of this city, which is being made to flourish throughout as the proverbial "green bay tree." The owners are proceeding on the theory that a corporation, under qualified management, can obtain the same or better financial results in utilizing the soil as an individual. Therefore the 1,000 acres contained 600 acres of oats this year, 300 acres of clover, 100 acres of potatoes, and 100 acres of beans. We understand that very superior quantities are being raised on this ranch of all these plants, it being the object to furnish therefrom seed for sale to other farmers throughout the valley. The yields from these large fields could not be obtained by Mr. Blaseh but his pictures show them to be marvelous in the matter of growth.

The hay from sixty-five acres on the George Wade ranch, twenty-two miles west of the city, is said to have netted \$2,000.

On the George H. Smith ranch, of which Leonard & Hendricks are the overseers, there were planted many acres of early potatoes, which yielded handsomely. After these were dug, the management decided it was wasteful to permit this ground to remain idle during the balance of the

season. Therefore it was again planted and the season crop is now found to have reached as high as 500 bushels per acre of a very fine quality of spuds.

A photograph of a four-year-old orchard belonging to J. H. Sudwick, six miles southeast of Twin Falls, shows it to be in fine health and prospering so conspicuously as to suggest that the region of its location is especially adaptable to fruit culture.

FINE SHEEP BROUGHT IN.

Beginning the Era of Blooded Stock for Southern Idaho.

Another stimulus to the sheep feeding industry in Southern Idaho has been added by the importation of eight registered Lincoln rams by "Dick" Poulton of Hoyburn, and of whose operations the Review of that city says:

"In addition to the eight head of registered Lincoln rams which Mr. Poulton has brought in, the consignment included five lambs, one yearling, one two-year-old, and one three-year-old. They will be put into Mr. Poulton's flock, which is one of the very best in the United States. These sheep come high, but there is nothing too good for Poulton.

"The lambs cost \$35 a piece, and we will let our readers guess what was paid for the three-year-old. The express bill amounts to \$142. The Lincoln rams are what is known as the long-wool-mutton combination, many specimens shearing fifteen pounds of 12-inch wool and making 150 pounds weight at yearlings."

GOV. BRADY GROWS ELOQUENT.

Tells Visitors This State is a Marvel in Many Ways.

"In his address at the Seattle Exposition, on Idaho Day, Gov. Brady is reported to have said, among other appropriate remarks:

"Idaho is here with all the vigor, the ambition and the hope of youth. No other commonwealth has achieved the progress which is characteristic of this western territory to such an extent as has Idaho. No other state has redeemed her desert land as has Idaho; no other state has so induced settlers to come west and build a home; no other state has so lifted the burden from the backs of the poor who were willing to earn a living from the soil. No other state has done more to elevate the moral atmosphere that is essential to the welfare of every government; no other state has laid so deeply the foundations of character as has Idaho.

"We offer as our share of the world's goods, 65,000,000 acres of beautiful unskissed land that cannot excel on the face of the earth. We have water to reclaim every acre of our arid land. We want the world to come and see us."

If your saw is dull, take it to E. Veatch, Second street west, near the hospital, and he will sharpen it.

IDAHO LEADS IN SHEEP INDUSTRY

SIGNIFICANT STATEMENT OF BIG COMMISSION MAN AT BOISE.

Declares the Gem State is Unexcelled As a Producer of Superior Mutton and Recognizes That This Resource is of Immense Future Value.

"Idaho today rules the sheep world, having gradually reached the acme of perfection from a sagebrush beginning," said F. J. Hagenbarth, president of the Wood Livestock Company, who organized the first wool growers' association in the state, when interviewed in the lobby of the Idaho hotel by a representative of the Boise Statesman. Mr. Hagenbarth was accompanied on his trip to Boise from Fremont County by Senator J. W. Hart.

"Development of the state is not confined alone to any one line," he said. "A wonderful change is taking place over the country in general. Farms are being opened up in the Snake river valley until it is beginning to look like some of the older settled, thicker populated states. There is an air of prosperity and improvement everywhere.

"Making special reference to sheep husbandry and wool growing, the higher tone and improved scale of development which animates the business today is not appreciated or thought of by the average observer. Twenty years ago we used to send to the market a class of mutton that the people could barely eat. They were aged weathers, tough and unsavory. Today the very best mutton to be found in the eastern markets and grills are lambs that come from Idaho.

"There was a time when Vermont, Ohio, Pennsylvania and Texas ruled the business. But these have all been disposed in turn and Idaho today rules the sheep world. We not only ship more lambs to market than any other state in the Union, but we ship a better quality.

"The fact is recognized by such a stubborn judge as the Chicago packer, who pays right along from 20 cents to 40 cents per hundred weight more for lambs raised in Idaho.

"There is a reason for this. The best brains of such men as ex-Governor Gooding, who has one of the best flocks of Lincoln thoroughbreds to be found on the American continent; A. G. Butterfield, who has been recognized as one of the best judges and leading producers of high-class stuff; and P. G. Johnston of Blackfoot, who takes second place to none as a producer, have been employed."

TRIP TO FAIR

Chicago Man Gets a Place and Buys it Quickly.

Axel Karlsten, vigorous and smart-looking, came into the Twin Falls region a few days ago, and believed he would merely look over the country. He was more and more impressed with the beauties of the landscape, and the splendid weather conditions, the many evidences of bounteous crops and general prosperity of the people who had arrived before him; that he decided it would pay to make a few investigations before continuing his journey to the Seattle fair. Incidentally he said he decided to go fishing inasmuch as he had been told the sport was fine here.

"I took that fishing trip," he explained Tuesday, "without ever thinking it would lead me into becoming a property holder in this country. It nevertheless did. I saw a place that seemed just what I wanted, and now I have bought that farm. I shall probably make good use of it, and will come here and live after I return to Chicago."

The Chicago colony in Twin Falls County is receiving continuous recruits.

HANSEN GETS A STATION HOUSE

Workmen Are Engaged Putting It Up Very Rapidly.

Hansen is to have a new depot. This information came to Twin Falls Tuesday, when it was announced that there had been an engineer on the site of the proposed station building the day previous and that he had set the stakes.

Later it was learned that a crew would arrive on the ground Thursday and begin the construction.

George Richards has the contract, and announced that the work would be rushed through to completion.

The building will be 67x24 feet dimensions and afford accommodations for an agent of the company, telephone office, and room for passengers awaiting trains.

The concession of this depot building is considered a great vindication of the beliefs of the pioneers of that section, who, from the beginning, considered it would soon become a very populous one, and especially is this latest development a source of gratification to S. T. Hamilton, who has worked to secure it day and night for many months.

Some time since, when the company had to "be shown" that Hansen deserved a station building, the citizens proved, by reference to his books, that Hansen was shipping more freight in and out than Kimberly. While they did not intend these expositions as any reflection on their neighboring town, the lesson served its purpose in influencing the management of the railroad to concede that Hansen's demands were just and deserved recognition.

\$100,000 for Farm Loans. Easy terms; quick action. IRRIGATED LANDS CO., North Wing Perrine Hotel.

C. O. MEIGS

SANDWICH HAY PRESSES

If you are in need of a press that does the work and earns you money, come in and see the SANDWICH.

HOOSIER DRILLS

THE BEST THAT ARE MADE.

STUDEBAKER

Wagons, Buggies and Mountain Hacks

Harness, Tents, Wagon Covers, Machine Extras.

Nothing but the Best.

West End Twin Falls Irrigation Company land opening Sept. 28th, at Buhl, Idaho. Tickets on sale Sept. 26, 27, 28, good to return until Oct. 2, 1909. Fare two cents per mile in each direction.

M. Am. Soc. C. E. Mark M. Murtaugh Consulting Hydraulic and Construction Engineer

D. E. SULLIVAN. Call at the Utah and Idaho Elevator Co., Kimberly and Filor, for genuine Turkey rod wheat for fall seeding.

TWIN FALLS, IDAHO SALT LAKE CITY, UTAH

THE FARMERS CORRAL

Livery, Feed and Sale Stable

HORSES BOUGHT AND SOLD. GOOD FEEDING CORRAL. PHONE 11.

D. A. SEAMAN, Proprietor.

Eastlawn Sub-Division

TWIN FALLS

This Sub-Division is located one block east of Blue Lakes Boulevard and one block south of Addison Avenue.

The only residence district in Twin Falls having building restriction clause in contracts and deeds, insuring the erection of good buildings. Purchasers agree to not erect residences costing less than \$2500.

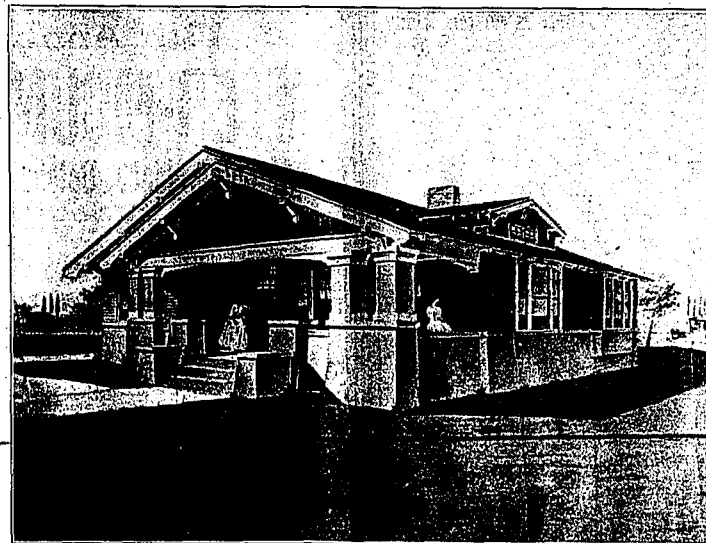

All streets are graded and shade trees planted in front of all lots.

TERMS: One-third cash and balance in one and two years at 8 per cent. interest.

LOT SALE. This Sub-Division, comprising 54 choice residence lots, from 60x125 to 68x125 feet, extending to 18 foot alleys, will be placed on sale

WEDNESDAY, SEPTEMBER 1, 1909

For prices and further particulars, see real estate dealers, or

CHANNEL & WHITE, Owners

HOW AND WHEN TO CUT ALFALFA

GOVERNMENT REPORTS BEST HARVEST METHODS.

Results of Experience at Various Federal Department of Agriculture Stations Are Interesting to the Man Engaged in Growth of This Plant.

Farmers' Bulletin 339 of the U. S. Department of Agriculture, contains much timely information for growers of alfalfa.

The bulletin suggests that as a general rule alfalfa should be cut in early bloom.

Results obtained at the Kansas station show that with hay cut when one-third in bloom the protein content is 18.5 per cent; when one-half in bloom, 17.2 per cent; when in full bloom, 14.2 per cent.

The methods of harvesting alfalfa may vary considerably in different sections of the country.

One of the dangers to be guarded against in alfalfa hay making is the shattering of the leaves.

THE DAIRYING INDUSTRY.

Points That Suggest It is a Most Profitable Business.

A. McPherson in Field and Farm: The rapid rise in western land values and the consequent reduction in the farming unit, make it imperative that a radical change should take place in the present methods of farming.

It is entirely possible to produce several times the value that our farms are now turning off, thus providing homes for the farmer and giving us a greater population and wealth.

This is especially true if the growing of alfalfa and dairying are made the prominent features. Alfalfa has a wonderful power of enriching the soil and is unsurpassed as a food for the dairy cow on account of its high percentage of protein.

The best authorities on feeding dairy animals give the following ratio: for a balanced ration: One pound of alfalfa and four pounds of carbohydrates and four pounds of fat.

Hatched Chicken in a Tree.

Albert Soren, a farmer in Mohrre County, Pa., recently discovered one of his hens sitting on a nest in a tree.

A WATERMELON 13 MONTHS OLD

IS A TWIN FALLS PRODUCT AND STAYS A LONG TIME.

Taken From a Field in 1909, This Phenomenon of Plant Life Is Yet in Fine State of Preservation, Without Unnatural Treatment.

A watermelon over thirteen months old, having a place in the show window of Smith & Clark's office in Twin Falls, Idaho, is the natural result of the care of the farmer.

When informed that this melon is of last year's crop the spectator inquired of the grower, expecting a shake and hear the rattling as a gourd, but disappointment is at once experienced, for the subject is heavy as with the weight of youth, and to all intents and purposes is unaltered inferior decay.

What could have caused its preservation in this form for so many months? A few years ago a short-lived melon family is, and how quickly they rot in the fields after ripening in their natural atmospheric conditions, are questions that have puzzled the scientific world.

This melon was plucked from a farm west of Twin Falls, Aug. 10, 1909, whose owner and whose name Mr. Smith could not recall a few days ago, when inquiry was made regarding the origin of this melon.

NOTHING IN FISH BUSINESS.

Verdict Reached by Gentlemen Who Has Investigated.

Torrey Gund, who registered Saturday at the Hotel Perrine from Boise, and explained that he had just come from Salt Lake, may not engage in the wholesale freight transportation of fresh fish from the coast to Zion.

Mr. Gund had been negotiating with the railroad agents of this city for several days under the confident belief that he had secured a most profitable business.

"No, my ideas would not eventuate as I had anticipated," explained Mr. Gund wearily, Saturday night. "The trout has the fish business security, but so that there is no room for a new man. They have put into effect a new rate, which permits consignors to get fish into Denver at less rates than Salt Lake. This is by the way, but it is not a new rate, it is a conversion of it into a tropical garden. All of the land is already under ditch and that part which is now planted and in cultivation is irrigated at regular intervals from the canal system which runs through the property."

W. J. BRYAN'S TEXAS FARM.

How This Nebraska Is Creating a Southern Home.

William J. Bryan sometime ago purchased 150 acres of land near Mission, Texas, and is converting it into a tropical garden. All of the land is already under ditch and that part which is now planted and in cultivation is irrigated at regular intervals from the canal system which runs through the property.

Hatched 21 Chickens From 16 Eggs.

Edward J. Smith, a farmer in Mohrre County, Pa., recently discovered one of his hens sitting on a nest in a tree.

STORAGE LAKE FOR BRUNEAU PROJECT

INTENTION IS TO UTILIZE ALL FLOOD WATERS POSSIBLE.

These Are the Plans Last Announced, and Are Said to Contemplate the Largest Irrigation Reservoir in the United States.

Notwithstanding he did not make definite announcement, while in Twin Falls last week, regarding the Bruneau project, E. H. Dill's plans there for are said to contemplate the early construction of a gigantic storage reservoir above American Falls.

The proposed artificial lake will conserve the flood waters of the Snake and Portneuf rivers, which can be diverted during the growing crop seasons. The lake will cover all the lower Portneuf bottom and Bannock bottom lands and reach to within three or four miles of Pocatello.

The Pocatello Tribune says, "This will inundate some of the most valuable Indian lands on the Fort Hall reservation, but it is believed the federal government will work in harmony with the Indians to give up a reservoir site at a reasonable figure. Bannock and Lemhi Indians will be deprived of some fine farms and will be hard hit by the construction of the big reservoir, but it is believed that amicable arrangements will be made with for lieu allotments."

An application for segregation of some 500,000 acres has been filed by the state board of land commissioners, at the instance of Mr. Dill and associates, with the federal land office and the same is pending with the department of the Interior.

To finance this project, it has been roughly estimated, will require approximately twenty million dollars. It will be the largest irrigation reservoir in America, and to fully carry out these plans for reclaiming the land, the extension of the Twin Falls South Side canal eighty-five miles, also its enlargement throughout the entire present length.

IDAHO APPLES FOR TAFT.

Will Appear in Decorations at Huge Spokane Dinner.

SPOKANE, Wash., Sept. 15.—Twenty thousand red checked apples, grown in central Idaho in Eastern Washington and Oregon, North and Central Idaho, Western Montana and Southeastern British Columbia, have been secured in honor of the decorative scheme in the hall of the Doges, where the Spokane Chamber of Commerce will entertain President Taft and his party at a banquet on September 28.

While not a freak affair, the purpose is to eclipse the famous "purple dish" arranged for the nation's executive on his trip through the northland.

Practically every district in the inland empire will be represented by its choice specimens of the king of fruit at the Taft banquet in Spokane, and when the president's train starts on its way to the Pacific coast the cold storage compartments will be heaped with the best apples produced in this country.

Novel New Fishing Scheme.

Farmer (John) Herald: All pictorial artists who enjoy bass and pickerel fishing will be interested in the way T. J. Coffey, a member of the Winated fish department, has been putting in a week's vacation on the Highland Lakes fishing grounds, managed to break all previous records there for big catches. He placed a number of shiners, or live bait, one or two small frogs in glass bottles of two gallons capacity and then suspended the bottles in deep water from a small raft. As the big bass and pickerel tried to get the little fish in the glass inclosure, Coffey, who fished from a rowboat near by, dropped his baited line close to the bottles and the unsuspecting fish were caught as fast as they could be pulled in.

A Long-Time Separation.

A romance of thirty years standing was brought to a happy conclusion recently in Spokane when Mrs. Louise Dunning and Charles Hill were married by the Rev. W. J. Hindley. In 1879 the principals in this romance, who were then sweethearts, became separated, the woman coming to this country, while Mr. Hill remained in England. They both married and until a few days ago were they again brought together. When Mr. Hill arrived from England he soon found his old sweetheart, who has been a resident of Spokane for over twenty years.

YOU'LL feel better for work, play or rest if you eat Quaker Oats at least once a day.

GOV. BRADY WANTS GOOD ROADS

Sounds the Tocsin That is Expected to Arouse Public Sentiment.

A circular from the Idaho state executive chamber announces that Governor James H. Brady proposes to actively enter the road county roads program.

He says: "We are entering a new epoch in the history of the development of Idaho, that is to say, the intense cultivation of our lands, and good roads is the most important factor in this development. Every good citizen in the state should, and will, lend his aid and moral support to this cause."

Brady is just beginning to develop, and the state is coming more and more into public notice every day. Thousands and thousands of people, attracted by the hospitality dispensed at our building at Seattle, the splendid exhibits which we now have, and the literature there being distributed, are registering their names and addresses on the little cards, asking for information about Idaho.

"When they are shown our splendid fruit farms, wheat fields, mines and ranches, the first question they ask is where is the market and how do you get the product to it? We should be able to point to the splendid, easily accessible highway."

Getting Two Eggs Daily.

Farmers in the vicinity of Ringtown, Pa., are trying to play a low-down trick on their hens, in an effort to make them produce two eggs a day. The hens are confined in coops, and at midday the coops are darkened, and the hens go to roost, believing it to be night. After peeping the unsuspecting hens in total darkness for several hours, the curtains are raised and the coops become light again. Then the hens think another day has dawned and they at once make a bee-line for the nests to deposit their daily egg.

Leghorn Ten Years Old.

Len Latus of the College Hill Poultry Farm, Cincinnati, O., has a 10-year-old Leghorn hen that he claims has won \$100 in prize money, having been exhibited over thirty times and taking first or second prize on each occasion.

DUNCAN MELVIN IS WANTED.

Big Estate's Division Cannot Be Made Until He Is Found.

Efforts are being made by legal representatives of the family, to find Duncan Melvin, Scotchman, who was last heard of at Dillon, Mont., five years ago, and who is believed to have become a sheep herder. He is believed to be about 63 years of age at this time. A reward is said to be out for any information leading to his discovery, so that he may participate in the division of a large estate.

"The inquiry has been sent to officials of various counties in Idaho by J. J. Price, real estate and insurance agent of Dillon, with whom communication is requested by any person who may have any knowledge of Duncan's movements or whereabouts."

Rooster Trained to Work.

Irving Woodward, a Winsted, Conn., boy, has trained a ten-pound Plymouth Rock rooster to drive, and has him as well trained as most any buggy horse.

October Conference Rates.

via Oregon Short Line. Tickets on sale from Idaho, Wyoming and Oregon points, October 1st to 31st, inclusive; limit October 15th. See agents for rates and further particulars.

AUTOMOBILE Owners, Garage-men, chauffeurs, beginners and experts; valuable books.

Books on sale from Idaho, Wyoming and Oregon points, October 1st to 31st, inclusive; limit October 15th. See agents for rates and further particulars.

Rooms to Rent.

Inquire at 645 Second Avenue North.

New and second-hand typewriters.

bought, sold and exchanged. HILL & TAYLOR.

CALKINS & BOOTT CITY PHARMACY Have Cleaned Out the Twin Falls News' Stock of Box Paper and Tablets While they last Box Paper, 10 cents Tablets . 05 "CALKINS & BOOTT"

Twin Falls News "THE" Paper of Twin Falls County It's editorials are pithy It's local columns are Newsy It's advertisements clean It's presswork admirable It's the "News" you want if you want the News Our Job Printing Department Stands second to none in the State of Idaho With the following equipment Magnificent Miehle Press Golding Art Jobber Golding Commercial Jobber Boston Wire Stitcher Sterling Perforator Eclipse Folding Machine Mergenthaler Type Setter and the best assortment of type in any office west of Salt Lake City, we are prepared to execute the best kind of Job Printing AS YOU WANT IT and WHEN YOU WANT IT

TWIN FALLS NEWS Official paper of Twin Falls County. George B. Fraser, Editor. Published every Friday by THE NEWS PUBLISHING COMPANY TWIN FALLS, IDAHO.

Subscription Rates. One Year, in Advance, \$1.00. Six Months, in Advance, .60. Reliable information regarding the city and county promptly and cheerfully furnished. Address all communications to The News Publishing Company, Twin Falls, Idaho.



Had there been so grand a display of grain and grasses at the Seattle exposition as is going from Twin Falls County to the big Chicago exhibition this winter, it would have been worth millions of dollars to Southern Idaho.

Purchasers of Twin Falls real estate and of Twin Falls County irrigated land, at this time, need only pay the nominal taxes and step the balance of the time, to make money out of these investments during the next ten years. If they want to make more money they can have the lands in crops and improvements on their city lots. Either course is a winner.

Henry Howes of Wallace, whose interview with the Press of that city is republished in another column of The News, talks in praise of the Twin Falls county much the same in his home city as the majority of people who have visited this part of Southern Idaho. The reason is that Twin Falls delivers the goods; it has the actual money-making resources in its lands, whose fertility has been proven. These resources are working and demonstrating their own abilities, and the visitor does not have to depend on statements of citizens to be convinced of what the ground will contain when cultivated. Incidentally, it may be said that Mr. Howes is a careful, experienced observer of what he sees, and has the advantage of a long residence in the West as a business man and investor. All of which renders his opinion the more worthy of consideration by those who may read it.

There will never be a time that the great consuming world will not demand all that Twin Falls produces at remunerative prices. What should be striven for is large aggregate tonnage. This will bring the men and firms of large shippers, who buy and consign by the trainload, of potatoes, onions, cabbage, fruit, melons, and cantaloupes. The announcement of one big firm of potato buyers that it will begin to ship heavily out of Twin Falls next year means that the market for every spud raised will be assured. In fact the output of the district will be contracted for before it is dug and the producer will know ahead of harvest time just what he is going to be able to sell for when the crop ripens. In another year undoubtedly similar conditions will favor the growers of cantaloupes. There must be sufficient produced of all these products to enable big shippers to secure large tonnages, so the railroads will give them the necessary low rates out.

J. M. Hill, the builder of the Great Northern Pacific railroad system, told the delegates to the American Bankers' Association in Chicago last week that there must be more American farmers. There has been no more far-seeing American than Hill. He knows the impossibilities of men and women amassing competence while working on salaries in cities, and said there are too many American people congregating, for the good of their own selves or for the Nation, in cities. Incidentally, he might have added that if the statistics could be gathered, it would be shown that there are a greater number of rich men among the agricultural communities of the United States—people who have carried their modest fortunes from the soil—than from any other single avocation. For the young man who will secure a piece of land in an irrigated section, cultivate it—put upon it the same exacting labor which he expends while serving a master in a city—there are two certainties eventually. One is absolute independence financially by the time he reaches maturity;

the other is death, which he will meet anyhow, somewhere in life's journey, sooner or later.

IDAHO LEADS—WHEAT AND HAY. The News is in receipt of the 'Year Book of the United States Department of Agriculture for 1908,' and hereby tenders Senator Borah thanks for the same. It gives much information that is valuable to the farmers of the Twin Falls region. It contains the gratifying information, furthermore, that Idaho leads all the states in the yield, per acre, of wheat and hay.

This volume declares, under the stamp of the government, that the average yield per acre of wheat in the United States for the year 1908 was fourteen bushels, and that the land of the Gem state produced, on an average, 28.2 bushels per acre.

The hay crop of Idaho averaged 2.35 tons per acre, and the average for the entire Union was 1.52. This report substantiates the claims made by the Idaho boosters to the effect that we have the greatest agricultural state in the Union, even in youth. It shows, officially, that in the production of hay Idaho stands at the head of the list, with better than double the average per acre of the entire country. The News will print continuously a series of articles from this Year Book that every farmer and land owner in Southern Idaho can read with much profit.

In the efforts that are being made by the boozing, aggressive and enterprising business element of Twin Falls to place the Commercial Club on a basis where its influence will be more effectual in the further promotion of the best interests of the city, every property owner should lend a willing hand. This is no time for any citizen to drop away from the firing line of the battle that Twin Falls is waging for absolute continuous supremacy as the leading municipality in Southern Idaho. Every citizen should be a soldier in this contest and everybody knows what it means to be a soldier—always to be in the front. Just now it is especially necessary that the Commercial Club immediately have the equipment with which to sustain the splendid reputation given us abroad through the advertising that has been done in the Chicago newspapers, and, to do this, the club's program must be sustained by the entire community. It is a game in which everybody having the city's interests at heart must participate, and everyone can do so if he or she will only come to the conclusion that it is a duty which should not be shirked.

ARTESIAN CITY OPENING.

First Day's Sales Aggregated About Ten Thousand Dollars. The opening of Artesian City last Saturday, attracted a large crowd of land seekers, principally nearby residents who were acquainted with the country, and the sales during the day aggregated about \$10,000. Subsequent sales are said to have brought the total of lots and garden tracts disposed of up to some \$25,000.

The most conspicuous buyers were Murrough and other citizens, knowing the merits of that part of the county, and who are all expecting to see Artesian City quickly assume an important place in the list of the leading points in this part of the state.

Lots were secured on which a large hotel is to be erected very soon and also ground was purchased for a very stable, which is to go in at once. After the crowd that attended the Monday opening dispersed on Tuesday and Wednesday, quite a number visited Artesian City and kept the promoters of this project busy with explanations of the novelties which Artesian City will possess in the way of hot water irrigation, sanitarium and health features and summer resort attractions. Out of all these visits it was expected that the tract would be disposed of by the end of the week.

GRADERS CAUSE CITY DARKNESS. Negligent Blasting Severed Lighting Company's Transmission Wire. Twin Falls, Idaho, Sept. 23.—A darkness Tuesday night when the lighting plant went out of commission for over an hour on account of a break in the transmission line six miles out of town. As the light during the afternoon negligent graders were blasting, and a huge boulder was hurled against the wire, and the current was broken off by the day the current was transmitted through the ground, between the fractured metallic ends.

BAPTIST CHURCH FAIR AND CONCERT

TODAY, TONIGHT, TOMORROW AND TOMORROW NIGHT. Celebration of the Efforts Made During Last Two Weeks to Arrange Most Pleasing Entertainment Features for the General Public.

Twin Falls is having a big Baptist fair today and tomorrow. It has many entertaining, interesting features and the community is endeavoring to do their respective shares in it. It is ever so possible to raise funds for church improvement.

Rev. Landoli says the business people are very generous in their contributions to the County Bazaar. People generally are putting things into it. There are eleven separate attractions and each one is presided over by a competent hand and altogether a pleasant time is assured.

The entertainment scheduled for Friday evening in the Bickel school auditorium is of a high grade quality and interest to multitudes of people. It is under the general management of Clarence Beatty, chairman of the Baptist church. The participants are Mrs. Longley, Miss McManis and Miss Bell (all three well known to the people of Twin Falls).

Another Good Wheat Field. Gave Up Sixty Bushels Per Acre. Threshing of fifty-four acres of wheat on the "Al" Page farm, eight miles south of Twin Falls, on which Eugene Skinner is owner, was concluded during the last week, and the entire field is said to have yielded an average of sixty bushels per acre.

Mr. Skinner is credited with being a first class irrigator, and to his knowledge of this branch of the business is ascribed to considerable extent the very satisfactory growth which he rejoices in having secured. The land therefore, however, is declared by those who have inspected the property to be very good for all plant growth. Attention is specially directed to this feature through the extraordinary vigor manifested by three-year-old Carolina poplar trees, which are stated to have attained a diameter of ten to twelve inches at the butts.

Affidavit. Jas. A. Bybee, of Twin Falls, Idaho, being duly sworn on oath, deposes and states as follows: I am a civil engineer of the Twin Falls Engineering Company, of Twin Falls, Idaho, and at the request of St. John Skinner, agent for Al. Page, on the 22nd day of September, 1909, I made a careful and accurate survey to arrive at the acreage of a certain field in Section 6, Township 11 South, Range 18 E. B. M., about 1 1/2 miles south of Twin Falls, Idaho, which field was formerly in alfalfa, and found same to contain 45.4 acres of land.

Subscribed and sworn to before me this 23rd day of September, A. D. 1909. ARTHUR J. PEAVEY, Notary Public in and for Twin Falls County, State of Idaho.

Affidavit. St. John Skinner, of Twin Falls, Idaho, being duly sworn, on oath deposes and states: I am the agent for Al. Page of Wallace, Idaho, and owner of the certain field of Township 11 South, Range 18 E. B. M., about six miles southeast of Twin Falls, and I employed Jas. A. Bybee, of the Twin Falls Engineering Company, to measure a certain field on which alfalfa had been grown and which a crop of wheat was grown during the season 1908. The measurements taken September 22nd, 1909, and field found to contain 45.4 acres. There was threshed from the grain grown on said land 3,252 measured bushels of wheat, or an average of 66.4 bushels per acre. I also weighed different measured bushels during the threshing and found the same to weigh from 61 to 61 1/2 pounds.

Subscribed and sworn to before me this 23rd day of September, A. D. 1909. ARTHUR J. PEAVEY, Notary Public, in and for Twin Falls County, State of Idaho.

Roller Rink Races. During the last week a change has been made in the program for roller skating races at the Arcade rink next Saturday night, and the principal attraction will be a contest between the rink. The teams will be Fred Hutto and William Wall, on one side, and Ed Fitzgibbon and an unknown party on the other. It is expected that the latter will be found in time to start. Fitzgibbon says he will go it alone and race the other team. The contest is expected to be quite an exciting event.

MAKING THE COIN IN TWIN FALLS

HOW TWO MEN CLEANED UP \$5,000 IN NINE MONTHS. Working With Hands and Brains. They Reize Alfalfa on a Ranch With Profit and Sell When Another Man Wants to Pay Their Price.

There is a lesson for the young men, who are wondering how men get rich in a new country, in the experience which came to light through the sale by the Home Realty Company of this city, of an 100-acre ranch seven miles southeast of Twin Falls, for J. L. Lamb and A. Rold to Frank G. Smith, for the good round sum of \$41,500.

It is one of the best sales reported of the fall. But the public hears, through the press, of only a part of the profitable deals, because many participants therein are extremely modest and do not care, for many other reasons, to permit their transactions to become public.

That part of such profitable operations as do reach the public indicate conclusively that there is something doing in Twin Falls real estate and farming all the time. Messrs. Lamb and Rold purchased this identical 100-acre tract about nine months ago. They had been working to strengthen the title as largely as possible. The result has been good and they have contracted to sell and have sold for over \$40,000 worth of this crop this season.

The price paid for the land, we understand, was around \$35 or \$40 an acre. It is similar to that which they were cleared something like \$5,000 to \$6,000 within the last year of this transaction, inclusive of crop sales and increased price of the ground. Mr. Lamb said: "We think we have done pretty well, and are not going to get out of the country, mere and more, we have sold this farm. We intend to buy again, and keep up our operations as we have started, indefinitely. We do not know where we can work, and sold fifty tons of alfalfa off the first two cuttings. Recently the owner of the ground offered him \$20 for the last cutting, if he is kind enough to sell it. He is to be debating this question quite seriously. In the meantime this enterprising farmer has raised this season about fifty-five acres of potatoes on another leased patch of ground near his alfalfa, and provided the alfalfa only yield 20 bushels to the acre, and that the price is only about \$1.50 a bushel, he is something coming this fall to ward off his back the bleak bills of winter weather.

BOOSTS FOR TWIN FALLS.

James H. Wisa Says It is the Best in the West. Boise Statement: James H. Wisa of Twin Falls is in Idaho on a visit Saturday and called on Senator W. E. Borah and other acquaintances. Mr. Wisa is a tenderfoot from Missouri but claims he did not have to be.

"I was able to see for myself," he declares, "the wonderful promise this great country of Southern Idaho holds for those who seek new homes within her borders. "I am not exaggerating in the slightest when I say that it is the most marvelous section of the United States. I have traveled all over the country and nowhere have I found more business, vim and push and more resources to back it up than here in Idaho. "The future of Twin Falls is not a matter of prophesy, but suffice it to say, I am very deeply impressed with the potentialities of this section. Its surroundings, its possibilities in the way of securing cheap power and its agricultural resources, will in my opinion, cause it to be one of the foremost cities of this great Northwest."

NORTH SIDERS WANT DRILLERS

Commercial Club Secretary Says Many Farms Are To Be Tested. C. W. French, secretary of the Jerome Commercial Club, who spent Sunday in Twin Falls, said there is a considerable number of farms along the river to secure surface and artesian wells, and that the club is seeking the services of well drillers. The Farmers' Association, he explained, will sink a number of wells on various ranchers' properties, and if water is found the cost of the wells will be paid by the beneficiaries.

There are indications that much water can be secured in this way. We have no drillers over here; however, and the farmers of this district have assumed the responsibility of having a few crews into our district. One of my missions over here at this time is to meet and engage in this business, but so far they have been very cautious as I had hoped, and as secretary of the club I would like to hear from men engaged in this line of work.

"Yes, the story is true that Jerome is going ahead all the time, and there is a noticeable prosperity throughout the North Side, of which we are all very proud. There is a lot of railroad construction talk, and 'new lines' are built every time a surveying party leaves in sight in any part of our territory."

A firm is being raised at Burley for making thorough investigations of the extensive water flows of that vicinity. WANTED—Success. Magazine wants an energetic and persistent man or woman in Twin Falls to collect for renewal and solicit new subscriptions during fall or spare time. Experience unnecessary. Anyone can collect. Friends and acquaintances and build up a paying and permanent business without capital. Complete outfit and instructions free. Address: WYON Success Magazine, Room 203, Success Magazine Building, New York City, N. Y.

WANTED—Girl to do general house work. Mrs. L. A. Burton, 700 Seventh St., North, Twin Falls.

West End Twin Falls Irrigation Company land opening Sept. 23th, at Buhl, Idaho. Tickets on sale Sept. 20, 27, 28, good to return until Oct. 2, 1909. Two-two-two cents per mile in each direction. D. E. SULLIVAN.

LEGAL BLANKS. Of every character and description arranged from the best legal forms and brought strictly up to date. A full supply always on hand at the Twin Falls News office.

FOR SALE. FOR SALE—English setter, female, registered, broken, Address B. T. L., care News Office, Twin Falls, Idaho.

FOR SALE—Harris Mountain and St. Andrewsburg roller canaries. Mrs. W. R. Canine, South Main Ave., near water tank.

FOR SALE—Small stock of stationery and office supplies, 13-foot glass counter show case and 18-foot wall case. News Publishing Co., Twin Falls, Idaho.

FOR SALE—Small stock of stationery and office supplies, 13-foot glass counter show case and 18-foot wall case. News Publishing Co., Twin Falls, Idaho.

FOR SALE—250 head of Rambouillet ewes for sale, will shear a 12-pound fleece; also 200 head of yearling lambs, large ears, no wrinkles. Prices reasonable. James Pat, Oakley, Idaho.

FOR SALE—Small stock of stationery and office supplies, 13-foot glass counter show case and 18-foot wall case. News Publishing Co., Twin Falls, Idaho.

PROFESSIONAL CARDS

J. W. WHITE. Attorney and Counselor-at-Law. Rooms 8 and 9 McCormick Block. Twin Falls, Idaho.

SWEELY & SWEELY. Attorneys at Law. Practice in all Courts. TWIN FALLS : : : IDAHO

S. H. HAYS. Attorney at Law. 321 Main Street. BOISE, IDAHO

BURTON E. MORSE. Architect. Boyd Block. Twin Falls, Idaho

P. H. HALL. Contractor and Builder. Estimates Cheerfully Furnished. TWIN FALLS, IDAHO.

SECRET SOCIETIES. TWIN FALLS LODGE, NO. 45, A. F. and A. M. Regular meetings held the first and third Wednesdays in the month. Sojourning brethren cordially welcome. G. F. BAKER, E. M. SWEELY, Secy.

M. W. A., CAMP NO. 10890. Meets 2d and 4th Wednesdays of each month. G. E. DISBEE, Consul. W. W. REBELS, Clerk. Phone 182 Red. Idaho Department Store Bldg.

TWIN FALLS CHAPTER, O. E. S. Meets second and fourth Mondays in every month in K. of P. hall. Matron, MRS. J. B. ELLIS.

TWIN FALLS LODGE NO. 46. Meets every Tuesday evening, K. of P. hall, over Idaho Department Store. All visiting Knights invited to attend. H. H. SEBERCK, C. C. C. F. BURROWS, G. R. S.

TWIN FALLS LODGE NO. 23, I. O. O. F., instituted 1905. Meets every Thursday evening at 7:30. Visiting brothers always welcome. JAS. A. BYBEE, H. A. CLYDEB, Secretary.

PROFESSIONAL CARDS

FOURTH AVENUE HOSPITAL. 271 Fourth Ave. E. Miss Edw. V. Johnson, Manager. For Medical and Surgical Patients Exclusively. Telephone 155.

DR. J. D. HUME. OSTEOPATH. Office in Rogerson Hotel. Office Hours: 9 a. m. to 4 p. m. Phone 84.

DR. L. B. STOCKBLAGER. Physician and Surgeon. Office in First National Bank Building. Phone 160.

DR. ADELLA R. NICHOL. Physician. Graduate of Medical department of Northwestern University, Chicago. Phone 234-Black. Office in Bradley-Smith Bldg., opposite Hotel Ferrine. Office hours, 10 to 12 a. m., 3 to 4 and 7 to 8 p. m.

DR. H. W. GLOUCCHEK. Physician and Surgeon. Two years resident physician at University of Michigan, Ann Arbor, Michigan. TWIN FALLS : : : IDAHO

DR. J. R. MORGAN. Physician and Surgeon. Graduate of Northwestern University Medical School of Chicago. Office in McCormick Block. Over Booth's store. Phone—Office 26; Residence 114.

DR. JAS MONROE. Physician and Surgeon. Graduate of Rush Medical School of Chicago. Office on Broadway, second building, from Buhl hotel. DUHL, IDAHO.

J. H. WISE, Lawyer. Twelve Years' Experience. Practices in all courts and before land department in Washington, D. C. Offices, rooms 4 and 5 over Commercial & Savings Bank, Twin Falls, Ida.

DR. H. T. BILLINGTON. Osteopath. Consultation Free. Office in Stothard Bldg. Phone #8. TWIN FALLS, IDAHO.

DR. D. BROWN LEWERS. Dentist. Bradley-Smith Block, Opposite Hotel Ferrine. Graduate of Maryland. Phone No. 189

H. E. HUNT and CO. Undertakers and Embalmers. Private Ambulance. Open Day and Night. All Calls Promptly Attended To. In Harder Building, 230 Second Ave. East. Telephone 110. Twin Falls, Idaho. Chas. J. Walker, Mgr.

C. HARVEY SMITH. Architect and Superintendent. Office Over First National Bank. TWIN FALLS, IDAHO.

BALL BROTHERS COMPANY. Office and Works, 159 Wall St. One block northwest of Passenger Depot. Concrete Blocks, Sand, Cement, Building Material, General Contracting.

MULL & CLINTON. Civil Engineers. Chas. H. Mull, S. D. Clinton. County Surveyor, Civil Engineer, City Engineer. Office, First Nat. City Bank Building. P. O. Box 230. Telephone 111.

ATWOOD FELT COMPANY. Building Contractors. Office and Shop corner Shoshone and Fourteenth Sts. PHONE : : : : 178

N. K. MOLDOVAN. General Contractor. Teaming of all kinds, digging cellars, etc. Twin Falls, Idaho.

GRANT A. CAPRONI. Engineer. Architectural, Structural, Municipal Licensed Surveyor by Examination. 225 Shoshone St., Phone 225. Twin Falls, Idaho.

Surveying and Levelling; Irrigation; Hydraulic Engineering; Domestic Sanitation and Water Supply; Industrial and Commercial Buildings; Residences, etc.; Rural Concrete Design; Drafting; Specifications; Costs; and Appraisals.

BREVITIES

DAHO SOUTHERN RAILROAD CO.
Treats Schedule
No. 1. Daily. No. 2. Daily.
No. 11:30 a.m. Bennett. Arr. 6:15 p.m.
No. 12:30 p.m. Wendell. Arr. 6:00 p.m.
No. 13:35 p.m. Appleton. Arr. 6:15 p.m.
No. 1:10 p.m. Jerome. Arr. 6:00 p.m.

R. Newton is visiting the Seattl...
A. Skinner of Pocatello spent Tues...
M. Holmes of Jerome came over...

Garconne Bunnell has gone to Butte...
Hed Oliphant of Milner was in the...
Attorney F. A. Hutto paid a flying...

Mrs. J. A. Bybee has returned from...
John E. White has returned from...
W. Payne of Morrison, Ill., was...

H. F. Prince is in Twin Falls from...
Born to Mr. and Mrs. T. J. Dougl...
Mr. and Mrs. George Banta have a...

Horace P. Carter of Richfield, was...
Chas. Kevan has returned from a...
Mrs. M. C. Wray of Buhl was in the...

Mrs. W. O. Taylor and children...
The Presbyterian Ladies' Aid met...
Henry M. Hand from Boise is visit...

Mr. and Mrs. Fred Ross are enter...
Louis Glesko and E. A. Adams...
S. T. Hill is hauling the household...

The Dorcas Society met yesterday...
Ben Williams from Buhl was in...
Dodd and Sam Grant, railway...

Miss T. Manning of Gooding, min...
C. D. Wilfley started Wednesday...
Mrs. H. H. Miller and children were...

The Keystone Club will meet with...
Chas. T. Smith of Granite Falls...
M. T. and R. M. Staley have pur...

E. E. McGregor and S. S. Chudzi...
G. C. Schroeder has returned from...
Jack Sprout has a new vacuum...

Miss Kimball of the Twin Falls...
M. L. Niersted of Jerome was shak...
J. A. and H. Malone, Henry Hock...

Miss Edna Tilly will soon return...
James Bybee has finished the plat...
E. P. Fellows of Spokane, who has...

Mr. and Mrs. F. M. Bowman are...
Ralph, the 12-year-old son of Mr...
There are no more cases in the...

Mrs. H. T. West, who was injured...
The Twin Falls postoffice has re...
The accidental discharge of a 22...

Mr. and Mrs. C. R. Dryden, after...
Hewey Cameron has sold a half...
The Arizona restaurant of Mrs. Fo...

Some of the smoothest, prettiest...
A surprise party was tendered...
Consignments of Blue Lakes ranch...

T. A. Perkins, from Halley, who...
J. Palmer Sharp, representative of...
Geo. F. Sprague arrived last Frida...

At the Methodist church next Sun...
C. V. Paris and associates are ex...
Mr. and Mrs. A. S. Martyn of...

At the Methodist church next Sun...
Guy H. Boyce of Proctor, Vt., and...
The company of that city, visited...

At the Methodist church next Sun...
Guy H. Boyce of Proctor, Vt., and...
The company of that city, visited...

At the Methodist church next Sun...
Guy H. Boyce of Proctor, Vt., and...
The company of that city, visited...

At the Methodist church next Sun...
Guy H. Boyce of Proctor, Vt., and...
The company of that city, visited...

At the Methodist church next Sun...
Guy H. Boyce of Proctor, Vt., and...
The company of that city, visited...

At the Methodist church next Sun...
Guy H. Boyce of Proctor, Vt., and...
The company of that city, visited...

Henry Lloyd has returned from a...
T. Wright was a visitor to Po...
A. A. Hall of Portland was a Twin...

W. R. Haddock of Gooding was her...
H. C. Darkow of Castleford, regis...
The ladies of the Presbyterian...

John McGreen left Saturday even...
J. H. Roberts and wife of Wash...
Mrs. J. Wall has gone on a three...

Gus F. Stenzel of St. Edward, Neb...
Mrs. Leo Johnson of Nocola, Iowa...
R. T. Nugus left Thursday evening...

John McMurphy, Oliver B. Pickett...
J. A. Green of this city is suffer...
Mrs. E. Green, who died last Frida...

L. W. Bach, who drove his auto into...
James McMillan, water commisioner...
The new bank building at the cor...

P. M. Collins and wife of Peacote...
E. S. Skarmarkoff of St. Petersb...
Fred G. Baker, a new manager who...

Omaha Live Stock Market.
SOUTH OMAHA, Sept. 16.—There...

Omaha Live Stock Market.
SOUTH OMAHA, Sept. 16.—There...

Omaha Live Stock Market.
SOUTH OMAHA, Sept. 16.—There...

Omaha Live Stock Market.
SOUTH OMAHA, Sept. 16.—There...

Omaha Live Stock Market.
SOUTH OMAHA, Sept. 16.—There...

Omaha Live Stock Market.
SOUTH OMAHA, Sept. 16.—There...

DEATH OF MRS. WILLIAMS.
Suddenly Follows Brief Illness of but...
One Week.

Mrs. Sarah Williams, a highly es...
All these were present at the larg...

Interment was at the Twin Falls...
SEND IN YOUR POTATOES.

Spud Displays Are Wanted for Chi...
All Twin Falls County farmers who...

The High Grade of Material used...
The Experienced Workmen, are

The Reasons Why

Twin Falls Grocery & Mercantile Co.

Ladies are cordially invited to inspect...

FALL AND WINTER MILLINERY...

The Mode Millinery...

WILLIAMS & WILLIAMS, Proprietors...

5 doors west of the Post Office

Ladies
Have you tried
OUR NEW BAKERY
IF NOT
the very next time you are in
need of good, well cooked
Bread, Pies, Cakes, etc., just
step to the Phone, call 333,
they will come on the very
next delivery, and above all,
they will please you.

Ladies are cordially invited to inspect
our new line of
FALL AND WINTER MILLINERY
now on exhibition
The Mode Millinery
WILLIAMS & WILLIAMS, Proprietors
5 doors west of the Post Office

You may have an Idea
That our store and our clothes are
not very different from other stores
and other clothes; that it doesn't
make very much difference where
you buy your suit or overcoat; nor
very much difference what you buy.
When you come here and ask for
Hart-Schaffner-& Marx
clothes, you'll realize that such an
idea is a mistake. These clothes
are different; they're all-wool, and
that's unlike most clothes offered
to you. They're perfectly tailored,
and correct in every detail of style,
and they fit.
It's such clothes as these that
make this store different; you can't
buy them elsewhere. You'll see the
difference when you come in.
Suits \$20 to \$45
Overcoats \$16.50 to \$60
This store is the home of Hart
Schaffner & Marx clothes.
The Eldridge Clothing Co.

A GOOD OPINION OF TWIN FALLS

VERDICT OF MAN WHO CAME AND WAS PLEASED.

Rendered Correct Judgment of the Local Conditions Here When He Went Home and Was Free to Say This Country is One of the Best.

Wallace Press: "Twin Falls is now the largest irrigation district in the entire West and is a most prosperous country. Great quantities of alfalfa are being raised and is meeting with a ready market. Sheep men are going there to purchase food for their flocks.

"The Twin Falls country is certainly a wonderful, fertile spot," said Henry Howes, who returned from there yesterday. "It is simply marvelous to go there and see the growth of that district, the improvements being made and the great influx of people. I never saw anything like it before.

"Two big land openings there this month are attracting much attention and hundreds of people are going there to look over the tracts prior to the drawing. All see a good chance to make investments and are going over the ground so that they will be in a position to select the best sites if they draw one of the first numbers.

"The old Coeur d'Alene residents are doing well in that section. They got the land when it was cheap and it has advanced in price. Good improved land is selling for about \$100 an acre. Much grain is being grown. The country is too young yet to tell what it can do in the way of fruit but it is believed that it will be unexcelled in this line.

"Twin Falls itself is on the boom. There is great activity in all lines there and it struck me that business is overdone. The farming country, though, is in a most prosperous condition. It will be but a short time till electric lines are traversing all parts of that district."

Mr. Howes is the owner of a 240-acre farm in the Twin Falls district. This will all be under alfalfa next year.

Silver Cups for Exhibitors. Five silver cups, aggregating \$220 in value, will be features of the list of prizes offered by James J. Hill, chairman of the board of directors of the Great Northern Railway, for the best exhibits at the International Dry Farming Exposition which will be held at Billings, Montana, October 25-29. In connection with the Fourth Dry Farming Congress, October 26-28.

Money to loan. C. W. Wolton, Twin Falls Title and Abstract Co.

FARMERS TO AID IN CENSUS TAKING

ARE ASKED TO BEGIN MAKING RECORDS AT ONCE.

Instructions Are Issued, Under Which It is Expected That Every Husbandman Will Be Prepared to Answer Questions When Visited.

An Associated Press telegram, under date of Sept. 18, from Washington, announces that United States Census Director Durand wants the farmers of the entire Nation to keep books this year, so that the forthcoming federal census may be more reliable in its agricultural statistics.

Director Durand believes that great good will be accomplished by getting into direct contact and cooperation with the farmers. Some of the instrumentalities which will be used by him and which promise practical results are the state commissioners and state boards of agriculture, the state agricultural colleges, the agricultural experiment stations, the farmers' institutes, the farmers' unions, the Patrons of Husbandry and state granges; in fact, all the existing organizations for the education and betterment of the farmers.

In order that the farmers may be able at once, Director Durand indicates, as follows, what operations are to be recorded:

"Each person in charge of a farm will be asked to state the acreage and value of his farm; that is, the acreage and value of the land kept and cultivated by him; also the area of land in his farm covered with woodland, and, finally, that which is utilized for specified farm purposes.

"Each farmer will be asked to give the acreage, quantity produced and value of each crop, including grains, hay, vegetables, fruits, cotton, tobacco, etc., raised on the farm in the season of 1909.

"Each farmer will be asked to report the number and value of all domestic animals, poultry, and swarms of bees, on the farm April 15, 1910; also the number and value of young animals, such as calves, colts, lambs, pigs; and of young fowls, such as chickens, turkeys, ducks, etc., raised on the farm in 1909. He will be further asked to state the number and kind of animals sold during 1909, and the receipts from such sales; the number purchased, and the amount paid therefor; and also the number slaughtered for food, and the value of such animals.

"The law requires a report of the number of cows kept for dairy purposes in 1909, and the total estimated amount of milk produced on the farm; also the amount of butter and cheese sold and the amount received from such sale.

"In addition to the inquiry regarding animals, etc., on the farm April 15, 1910, as explained previously, the census will seek to ascertain the quantity and value of all eggs, honey and wax produced on the farm in 1909.

"Of the expenditure of the farm, the census schedule will call for a statement of the amount paid farm labor; the amount paid for food for livestock; and the amount expended for fertilizers in 1910.

"If the farm changes owners or tenants between the crop year, 1909, and the date of enumeration, April 15, 1910, it is requested that the occupant of the farm in 1910 shall secure the above information relating to the farm for the preceding year, 1909. The owner or tenant this year should leave his book record with his successor."

You can buy an OLIVER TYPEWRITER—the standard visible writer, for \$15 down and \$5 per month. Investigate. HILL & TAYLOR

Twelve-Year-Old. Prescher, Inez Bower, twelve years old, is moving all California with her eloquence and fervor as a preacher. She was born in Los Angeles, and it is told she "was converted when five years old." She is credited with having "carried large crowds into emotional stress. She has been preaching for four years, and a trip through the east has been planned for her. She has read through the Bible several times, and a critic of her sermons says they are "as clear, logical and convincing as many a minister of mature age can deliver."

Automobile for Sale, box 484, M. H. Wright, Twin Falls.

For fall seeding get the genuine Turkey red wheat from the Utah and Idaho Elevator Co., Kimberly and Piler.

Call at the Utah and Idaho Elevator Co., Kimberly and Piler, for genuine Turkey red wheat for fall seeding.

Don't Drink Intoxicating Liquor
But if you must drink, drink the best at
The Hotel Perrine Bar
H. C. SORRENSEN & CO., Props. TWIN FALLS, IDAHO

Adams, Pilgerrim Co.
Lumber Yard and Planing Mill
Dealers in all kinds of Building Material, including Builders' Hardware, Nails and Glass. MILL WORK A SPECIALTY.
Estimates Cheerfully Furnished.
YARD FACING RAILROAD TRACK AT THE FOOT OF 12TH ST.

G. B. SIERER & CO.
REAL ESTATE INVESTMENTS
List Your Property With Us
Over Bedford's Drug Store
Box 670 :: :: :: Twin Falls, Idaho.

Berkshires AND Rambouillet
Write for information. Visitors welcome.
J. E. Steinour
Murtaugh, Idaho

L. J. Miller
Funeral Director and Furnisher
Main Avenue. Lady Attendant. Service Chapel with Private Room for Families. My Personal Services to Care and Detail. Private Ambulance.
Telephone Day or Night, 100.

PRIEBE'S
Jewelry Store
Yours for the BEST

STAR RESTAURANT
Best Meat in the City for
25 cents

IDAHO SOUTHERN RAILROAD TRAIN SCHEDULE.
Daily
South Lv. 11:00 a.m. Gooding. Arr. 7:00 p.m.
Lv. 12:00 m. Wendell. Lv. 8:00 p.m.
Arr. 1:00 p.m. Jerome. Lv. 5:00 p.m.
Effective March 1, 1909.
F. C. BUSH, Gen. Pas. Agt.

We loan you wheat sacks
and sell you all kind of grain and potato sacks for bed rock prices at the elevator in Twin Falls.
THE TWIN FALLS MILLING AND ELEVATOR CO.

First National Bank of Twin Falls
F. F. JOHNSON.....President
J. E. CLINTON, Jr.....Vice-President
J. M. MAXWELL.....Cashier
W. E. NIXON.....Asst. Cashier
Capital, Surplus and Profits \$75,000.00
We invite Your Business.

Elm Park Addition

Elm Park Addition has an independent water system of pure well water piped to every lot

This well is 475 feet deep, with 355 feet of Water. There will be an underground reservoir and pressure tank, which insures plenty of pure, cold water and sufficient pressure.

ELM PARK ADDITION is located only one block north and two blocks east of the Bickel School. is all set to fruit, which bear next year. consists of 40 lots, as level as a floor: no choice except as to location.

Elm Park Addition has 930 Lineal Feet of CONCRETE SIDEWALK

ELM PARK ADDITION is surrounded by some of the best homes in the city. is several feet higher than any other addition to Twin Falls. will be one of the best residence districts of Twin Falls.

Elm Park Addition Will be Opened September 9

Terms of Sale on these lots will be \$50 cash and balance small monthly payments.

The following real estate firms will be glad to show you this property and quote prices and terms:

YOUNG & KEEL **J. E. WHITE** **HAMILTON-NEWTON INV. CO., Ltd.**

BIG BOULDER CRUISE
WILL BE HOUSED

PREPARATIONS INCLUDE AMPLE FEEDING ACCOMMODATIONS.

Opening of West End Tract, on Sept. 23th, Commands Attention of the Citizens, but Hogs Are Shipped and Other Business Continues.

DUHL, Idaho, Sept. 22.—Chas. H. McQuinn made a short business trip to Heyburn Saturday, returning home on Sunday.

Edward Mrs. D. P. Near stopped over in Buhl for a few hours Saturday on their way from Ferguson to Twin Falls. Mrs. Near is visiting friends in Ferguson, Idaho.

Henry Thompson shipped two carloads of fine hogs to the Portland market last Saturday.

Mr. Rogers is up and around again after three weeks of severe illness. He had a close call for a trip over the range, but turned back at the last minute.

Mr. and Mrs. Converse of Amelita, Idaho, were guests of Hotel Buhl the latter part of last week.

C. C. Hollister of Denver, Colorado, was transacting business in Buhl Thursday of last week.

Mr. and Mrs. J. H. Gammon, of Noleville, Ind., spent several days of last week in Buhl visiting relatives.

J. W. Monarch, general manager of the West End Irrigation Company, arrived in Buhl from Boise Saturday and is assisting in making preparations for the opening to take place here on the 25th.

Mrs. J. W. Pico, of Mountanhomo, was a Buhl visitor Thursday.

W. W. Huston, of Walla Walla, Wash., was among the prospective investors in Buhl last week.

Joe Mannis, the popular passenger conductor of the M. & S. W., is living on his ranch northeast of town for the purpose of making final proof of the force of habit is hard to break, even in a railroad man, and Joe is no exception to the rule. The first thing he does in the morning as he starts out for work is to get up and give the high ball signal to the man with the hoe, after which he swings into line himself, pulls his punch and starts the day's work in the hot sun, selecting fares and punching tickets.

It was not for a breeze of wind coming up occasionally and blowing the dirt on his head that he has a ticket stuck in the hat of every passenger on the ranch. He says it is great sport, there being more room to sit around in than there is on a train.

Mr. and Mrs. C. E. Miller, Mr. and Mrs. C. E. Stinson, Mr. and Mrs. V. J. Bower and Mrs. E. L. Le. were in Heyburn, Idaho, over Buhl visitors Friday and Saturday.

Mr. and Mrs. S. M. Walker, of Ogden, registered at Hotel Buhl Saturday.

J. L. Breckinridge of Twin Falls was up from the county seat on a short business trip Monday.

W. E. Cookburn, of Twin Falls, was over from the North Side town Saturday on business.

H. W. Pitt was in from the ranch last week purchasing supplies and making preparations for entertaining a threshing crew.

K. R. Ferguson, of Astoria, Wash., was a Buhl business visitor Saturday.

R. E. Snell, of Chicago, was transacting business in Buhl last week.

W. R. Wrio and G. G. Gunder, of Elgin, Minn., were among the strangers in Buhl last week.

W. W. Danbury was in from his Castle Rock ranch Saturday and laid in a week's supply.

H. C. Alexander of Elmore, Ind., was a guest of Hotel Buhl one day last week.

Prof. Geo. L. Walt, of Pullman, Wash., was in Buhl last week looking after his interests here. Prof. Walt owns a ranch two miles east of town.

J. T. Evans, an optician of Boise, is stopping at Hotel Buhl for a few days.

W. F. Helkes of Huntville, Ala., was among the many prospective investors that visited Buhl last week.

S. Y. Clark, of Denver, was transacting business in Buhl Friday.

C. E. Farmer of Perry, Oklahoma, was a Buhl business visitor Monday.

C. H. Moore of Elmore spent a day last week transacting business in Buhl.

H. D. Spears of Des Moines, Iowa, was a Buhl business visitor Monday.

Miss Emily Mosby of Heyburn, registered at Hotel Buhl Monday.

A. J. Milner and Fred Nihart took in the opening at Milner yesterday.

Buhl is making preparations to accommodate and take care of the large crowd that is expected to attend the "Women's Day" opening on the 28th.

Attorney F. A. Taylor, from Twin Falls Monday on business.

The Ladies' Guild of the Episcopal church gave an elegant chicken dinner Saturday, which was well patronized, and netted \$300 to the fund.

Dr. Albee and family removed to Idaho today. They will make that place their future home. Their many friends in Buhl will be glad to hear that, but wish their success and happiness in their new home.

Dr. Albee moved into the residence of Dr. George Gallagher, a dentist of Ulen, Neb., settled in Buhl last week, and has offices over Larson's hardware store on Main street.

Cliff Evans was in Buhl Saturday shaking hands with his numerous friends.

Since DuBelle learned that half of the crew of the "Rosewater" on her last expedition in which Pearl, discovered the north pole, was Irish, they are seemingly trying to attract people of that nationality to this beautiful city, as shown by the exhibits on exhibition at the Hub Rack store on Broadway.

Now that the evenings are getting cool, the moving picture show is on

ARTESIAN CITY'S FIRST LOT SALES

NAMES OF OWNERS WHO ARE TO HELP PUSH IT ALONG.

Correspondent Explains the Opening Was Auspicious, When All Circumstances Are Considered, and Says That Amount Invested Was Large.

ARTESIAN CITY, Sept. 20.—The opening Saturday of the Artesian City, townsite was characterized by a fair crowd and a fair crowd and mostly buyers. The day was fine and the opening was under the most favorable circumstances considering the proposition as advertised. The first sale was for a lot of 15,000, but sales did not cease with the close of the first day. The amount realized to date is about \$15,000. The following is a list of those who purchased acreage tracts: J. J. Tolman, F. Y. French, H. E. Pickett, A. O. Lee, O. C. Oakes and Mrs. Hutchinson. Mrs. Hutchinson purchased the ten-acre tract which was the residence portion of the ranch, known as the Marshall place. The price of this one was \$1,075. Those who purchased lots are as follows: Mrs. Morrissey, two lots for-hotel; Vector Hoaringer, two lots for bank; Albert Deering, 1 C. C. Mott, 1 B. James, two lots for livery barn.

The work on Terrill's dam at Antelope Springs is progressing. The contract for the center wall has arrived.

M. B. Doley is putting in a set of wagon scales for use of farmers.

F. C. Medley went out peddling fresh beef last week.

The Jones drillers at A. J. Fuller's have knocked the bottom out of the well. They struck a crevice and lost the water which they had before.

Hollister Townsite Opening.

Watch Hollister Grow. Terms of sale on fourth section, in the amount of annual payments at 6 per cent interest. The registration books will be open at the office of the Great Shoshone and Twin Falls Water Power Company, Main Street, Twin Falls, from September 27th to Oct. 1st, inclusive, and at Hollister until noon on Oct. 2nd. A deposit of \$50 is required for each registration. Each person is entitled to five powers of attorney, entitling each to the purchase of two lots. For all information, map, blank powers of attorney, etc., call on the Power Company's office, Twin Falls, or the Twin Falls North Side Investment Company, Ltd., Milner, Idaho.

LOCAL HAPPENINGS

Born to Mr. and Mrs. M. W. Devoener, Thursday, Sept. 23, a daughter, P. Castello visited Artesian City, Thursday on business.

H. E. Barber & Company will soon install in their new store near the postoffice, an electrical shoe sitcher for half soiling quickly.

C. B. Williams of the Western Loan & Savings Company, Main Street, Twin Falls, is at Arthur J. Peavey's headquarters, where he is meeting people looking for loans.

Mr. and Mrs. E. D. Helmecke have just returned from a business trip to the coast, having visited in Seattle, Portland and Victoria. They report having had a very enjoyable trip.

The Frigates Land Company will move into larger quarters on the Shoshone Street side of the First National Bank building. This company's growing business will be the better accommodated in the new location.

Splendid samples of Jonathan and Roman Beauty apples are on exhibition at Lessor & Company's offices, from the 45-acre orchard near the falls. Five hundred to 600 boxes were secured from the ten acres this year.

A party of twenty-four bond buyers, clients of the Townbridge & Niver Company of Chicago, arrived Wednesday from the East, and after having witnessed the agricultural exhibition of the Twin Falls tract en route in from Minidoka, were hurriedly transferred to conveyances and taken to the falls. They returned last evening, and expected to catch the night train west, and expected to visit the coast.

Mrs. Herman Stevens Martin entertained Wednesday afternoon a large party of guests at Five Hundred in honor of Mrs. S. M. Childs, mother of Mrs. H. O. Milner, and Mrs. Frank Robinson of Salt Lake, who is at the curio and pleasantly visiting many Twin Falls friends. The decorations were in pink, purple and white accents. Eleven tables were occupied by buyers. Two hundred dollars worth of refreshments were served and the affair was throughout a most delightful concert, shedding a halo of good cheer amongst all participants. The first prize, a fine gold watch, was won by Mrs. L. T. Wright, a filigreed silver bon-bon dish.

agals at the Snoderas opera house. Probate Judge Shields was in Buhl today on legal business.

Henry W. Unger returned Saturday from Arco where he went to attend the opening of that place at that place.

The City Hotel recently rented to Judge Dogges, is being renovated and being put in order to meet the requirements of the city. It is expected will attend the West End land opening here on the 28th.

Judge Dogges says that his water-melons are ripe and that the coyotes are playing havoc with them. He will be out there in a short time to enjoy that feast you promised them, and that after we get the melon patch, there won't be any left for the coyotes to fatten on. Send in the files next Saturday afternoon; we will be ready.

MURTAUGH SHIPS MILK.

Dairying is Proving Profitable to the Farmers There.

MURTAUGH, Sept. 22.—Mrs. G. Monica Hutchinson took train Wednesday for Los Angeles to spend the week.

J. E. Stenhouse is up to Oakley this week buying mill feed for his dogs.

George F. Berry of the Boise Statesman spent Wednesday here.

F. L. Keller shipped a car of hay to Jerome this week.

F. A. Terrill received a shipment of cement today to put into his dam at Antelope Springs.

E. D. Hunt and E. L. Wheat were passengers to Twin Falls Wednesday. Mr. Hunt is home and Mrs. Hunt is in Rupert, where he has a grading contract.

Andrew Hansen has a shipment of cream to the Twin Falls creamery this week, besides supplying the local trade with butter. Mr. Hansen says his business here profits him to look after the cows.

L. C. Roberts is putting up a new residence in town, to be near to the school. He received a shipment of building material Friday from the Western Lumber Company, through their local agent, W. B. Beers. Jess Draper will do the carpenter work.

Mr. Newman is painting signs for M. B. Doley this week.

Peter Mahwin, who purchased the Erickson place, south of here, is putting up a new house on the place and has his number on the ground.

The Murtaugh Mercantile Company have received their new line of dry goods and are prepared to please the public.

Messrs. Ingard, Walker and Hooper returned from their hunting trip Saturday. They report plenty of chickens and geese. They brought in two fine bucks with them.

Mr. Buckley of the Twin Falls Grocery Company, and his brother, are out to the lake for a few days' outing.

E. L. Wheat made a business trip to Avon, Mont., last week.

Announcement.

We wish to announce that, in accordance with our statement of August 1st, when the management of this bank changed hands, we have completed the necessary arrangements for amendment of our articles of incorporation increasing our capital stock from \$100,000 to \$200,000 in cash dollars and now have a PAID UP CASI CAPITAL STOCK OF \$100,000.

For the protection of our depositors as well as stockholders we have procured insurance against burglary and day light holdup and have bonded the bank in a reliable surety company, the active officers and employees of the bank.

What is even more important from the standpoint of safety is the fact that our assets are good. Under the terms of purchase from Warner Bros. we were permitted to eliminate from the assets of the bank all loans that were of questionable nature, leaving us only loans that were undoubtedly good.

Upon this showing, coupled with the fact that our officers are men of integrity and experience and our stockholders numbered among the most substantial business men of Idaho, Nebraska and Iowa, we would like to see you in person and confidence and frankly solicit your business.

Our Stockholders.

J. W. Hayward, wholesale shoe man, banker and capitalist, Vinton, Iowa.

B. F. Olden, president Idaho Trust & Savings Bank, Boise, Idaho.

H. H. Jacobs, meloer, Twin Falls, Idaho.

C. A. Robinson, formerly cashier of the Shelton National Bank, Shelton, Nebraska.

H. H. Stedman, banker and stockman, Shelton, Nebraska.

M. F. Paul, bank and real estate investments, St. Paul, Nebraska.

F. T. J. Taylor, equity attorney, banker and large real estate owner, St. Paul, Nebraska.

S. A. Robinson, banker, Oconto, Neb.

E. W. Shaw, Chautwick, real estate investor, formerly of Kearney, Nebraska.

C. C. McChrist, capitalist, Vinton, Ia.

G. M. Gilchrist, capitalist, Vinton, Ia.

W. R. Alford, merchant, Buhl, Idaho.

C. C. Bedford, merchant, Twin Falls, Idaho.

M. H. Hicker, merchant, Twin Falls, Idaho.

George Lacy, investor, Twin Falls, Idaho.

T. F. Warner, attorney, Twin Falls, Idaho.

M. J. Sweeley, attorney, Twin Falls, Idaho.

A. Rogerson, stockman, Twin Falls, Idaho.

M. G. Heap, merchant, Twin Falls, Idaho.

COMMERCIAL AND SAVINGS BANK.

C. A. Robinson, Cashier.

L. A. Warner, Assistant Cashier.

J. W. Hayward, President.

B. F. Olden, Vice President.

H. H. Jacobs, Vice President.

Opening of the Townsite of Hollister. Seventeen miles south of Twin Falls, October 2, 1903, at Hollister, Idaho, at 1 o'clock p. m. in the heart of 10,000 acres, tracted land, under the control system of the Twin Falls Salmon River Land and Water Company. W. S. Kuhn, President.

Governor Visits British Soil.

Governor Brady of Idaho, accompanied by his staff, was royally entertained by the member British in Victoria, B. C., last Saturday. After being shown through the house of parliament and taken about the city in automobiles they were entertained at luncheon by the Hon. S. J. Wood, the greatest honor in every way was shown him.

Teachers' Examination.

Will be held at Twin Falls on Oct. 7, 8, 9, for second and third grade certificates.

T. W. POTTER, County Superintendent.

TWIN FALLS MARKET.

Oats Higher, but Wheat Quoted Lowerly Bams as Usual.

Heavy deliveries of wheat in this city during the last week are said to have forestalled an advance in price at other points. Oats has been held lightly by farmers, and importations are supplying local demand. The Twin Falls Milling & Elevator Company, Thursday morning, quoted as follows:

Wheat, choice milling, bulk, per hundred pounds \$1.20

Wheat, choice milling, sacked, per hundred pounds 1.15

Oats, good feed, sacked, per hundred pounds 1.30

Barley, sacked, per hundred 1.05

Following are garden product and orchard quotations to producers prevailing Thursday morning, as reported by the Twin Falls Grocery & Meat-Casite Company:

Cantaloupes, per crate, \$1.25@1.50

Potatoes, per 100 pounds65

Turnips, beets and carrots, per 100 1.00

Dry onions, per 100 lb. 2.00

Green corn, per doz. ears 1.00

Cabbage, per 100 lbs. 2.00

Green peppers, per 100 2.00

Prunes, French and Italian, per crate 1.25

Apples, choice, per box 2.00

Apples, cooking stock, per box 2.25

BUCKING CONTEST SEPT. 23-27.

Buhl Making Preparations for Two Big Days.

When Cheyenne, Wyoming, celebrates the Famous Frontier Days, people come from all parts of the nation to enjoy that great original western sport of seeing the fearless cowboys "bust" the wild and woolly broncho. It is one of the most widely known celebrations in the nation. The people of Buhl have made elaborate preparations to give the many eastern land seekers that come to take part in the opening of the Carey Act lands at that place on the 28th of September, an opportunity of enjoying a real typical wild riding exhibition on the two days preceding the big land opening. Some of the best riders in the West have been secured for this exhibition and only the most vicious horses will be allowed to enter the contest. In addition to this sport there will be a ball game each of the three days and a boxing contest on the evening of the 28th. Reduced rates will be in effect on this special train to the 26th, with a return limit to Oct. 2.

FOR SALE OR TRADE.—Seven-ton herd of cows and calves, bred Red Polls, of the dairy type. Good milkers. Will sell entire herd or single. Prices on application. Alex. Johnson, call at Irrigated Lands Co. office or at ranch, half mile north of Twin Falls, on Blue Lakes Blvd.

FOR SALE.—Small cottage nicely furnished, \$129.00. Good location; close in. Rent for \$20 per month. M. O. Crumgyle, Twin Falls.

Buy the Blue Lakes fruit for preserving and canning. It is fresh from the orchard and much superior to that shipped in. Get it from your grocer or Blue Lakes fruit store, Hotel Perrine, Shoshone Street.

C. A. McMASTER

NICK SMITH

Farmers Real Estate and Livestock Co.

LAND LOCATORS

Southern Idaho Farm Lands, City Property and Relinquishments. Dealers in Horses, Cattle, Hogs and Grain.

Office at Sale Barn, Second St., Third Ave. West

Twin Falls, Idaho.

We are making a specialty of cruising and classifying the following tracts:

Hotel, 50,000 Acres, to be opened Sept. 20, '09

Twin Falls West End Tract, 42,000 Acres, to be opened Sept. 28, '09

If you wish to take advantage of these openings and cannot be present, write us for blank powers of attorney and we will locate you on No. 1 land. We locate our patrons on nothing but first class land unless specially ordered otherwise.

Locating fee: Fifty cents per acre.

We Make This Extraordinary Offer:

In case you wish to sell the land upon which we have located you within two years from date of filing, and you have listed the land for sale with us, we will guarantee you fifty per cent advance on your original first payment within two years or we will refund to you one dollar per acre.

Remember: Stranger and Investor, if you want a good home in town, a fruit farm or farm land from five acres to two thousand acres, we can fit you out, but we are too busy to hunt you up. You hunt us up and get the best for your money.

We are not custodians real estate sharks and for your own sake do not be led away by them.

If you have land or property that you wish to sell, list it with us. We are buying and selling good horses, grain and hogs.

As to our Knowledge and Experience,

we came to the Great Twin Falls tract five years ago—October 1st, 1904—we were corn and hog raisers from Hopkins, Missouri. During those five years we have cleared off the sagebrush and placed under irrigation over two thousand acres of land. In the past two years we have sold and bought for ourselves and for other people, on the Twin Falls and Salmon River Tracts, over thirteen thousand acres.

As to our standing and responsibility we refer you with pleasure to—

J. M. Maxwell, Cashier First National Bank, Twin Falls, Idaho.

L. A. Warner, Cashier Commercial and Savings Bank, Twin Falls, Idaho.

B. Wilfroy, Cashier Twin Falls Bank & Trust Co., Twin Falls, Idaho.

E. C. Woolfers, President Bank of Hopkins, Hopkins, Mo.

Frank Dunning, President Citizen's Bank, Bedford, Iowa.

Correspondence solicited.

Respectfully,

McMASTER & SMITH

EVERYTHING
For the Man Who Shaves

Gillette Razors, Soap, Brushes, Lotions, Etc.

Goldsmith & Ackerman
Druggists on the Perrine Corner.

Alive and Doing Business.

AT THE OLD STAND.

Twin Falls Realty Co.
S. H. BOLTON.

ATTENTION!

We want you to list your ranch property with us. WHY? Because we have buyers and will not only show your place but sell it for you, IF you will make price at present value.

Our Specialty: FARM LANDS

The Kimberly Real Estate Agency

have some of the BEST and CHEAPEST farm lands for sale. Stock ranches, fruit lands and acreage adjoining the townsite.

LET US SHOW YOU SOME BARGAINS

Agents Townsite Co. Kimberly, Idaho.

Farmers Real Estate and Livestock Co.

LAND LOCATORS

Southern Idaho Farm Lands, City Property and Relinquishments. Dealers in Horses, Cattle, Hogs and Grain.

Office at Sale Barn, Second St., Third Ave. West

Twin Falls, Idaho.

We are making a specialty of cruising and classifying the following tracts:

Hotel, 50,000 Acres, to be opened Sept. 20, '09

Twin Falls West End Tract, 42,000 Acres, to be opened Sept. 28, '09

If you wish to take advantage of these openings and cannot be present, write us for blank powers of attorney and we will locate you on No. 1 land. We locate our patrons on nothing but first class land unless specially ordered otherwise.

Locating fee: Fifty cents per acre.

We Make This Extraordinary Offer:

In case you wish to sell the land upon which we have located you within two years from date of filing, and you have listed the land for sale with us, we will guarantee you fifty per cent advance on your original first payment within two years or we will refund to you one dollar per acre.

Remember: Stranger and Investor, if you want a good home in town, a fruit farm or farm land from five acres to two thousand acres, we can fit you out, but we are too busy to hunt you up. You hunt us up and get the best for your money.

We are not custodians real estate sharks and for your own sake do not be led away by them.

If you have land or property that you wish to sell, list it with us. We are buying and selling good horses, grain and hogs.

As to our Knowledge and Experience,

we came to the Great Twin Falls tract five years ago—October 1st, 1904—we were corn and hog raisers from Hopkins, Missouri. During those five years we have cleared off the sagebrush and placed under irrigation over two thousand acres of land. In the past two years we have sold and bought for ourselves and for other people, on the Twin Falls and Salmon River Tracts, over thirteen thousand acres.

As to our standing and responsibility we refer you with pleasure to—

J. M. Maxwell, Cashier First National Bank, Twin Falls, Idaho.

L. A. Warner, Cashier Commercial and Savings Bank, Twin Falls, Idaho.

B. Wilfroy, Cashier Twin Falls Bank & Trust Co., Twin Falls, Idaho.

E. C. Woolfers, President Bank of Hopkins, Hopkins, Mo.

Frank Dunning, President Citizen's Bank, Bedford, Iowa.

Correspondence solicited.

Respectfully,

McMASTER & SMITH

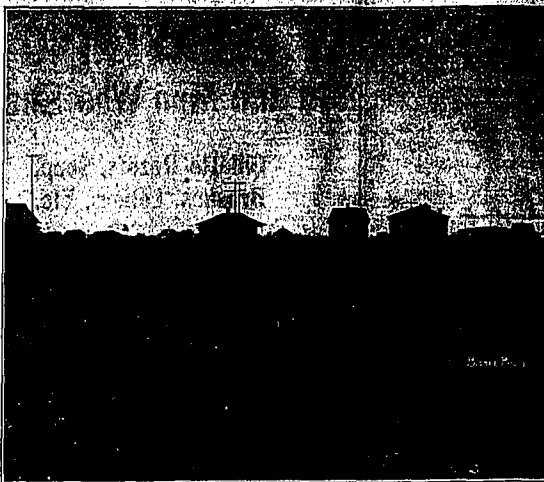

Bird's-eye View of Filer Domestic Orchard Tract, showing the village of FILER in the background.



Looking south on Yakima Avenue from across Filer State Bank. Church and school buildings in foreground.

September, 1904 THE DIFFERENCE September, 1909

Marked the opening of the first land under the Twin Falls canal and is alluded to by many writers as the birthday of a great Agricultural Empire. Since that time the success of the redemption of the desert has been heralded to every state in the Union through the various advertising mediums of the different towns and villages that has sprung up in different parts of the tract, each praising and boosting his own town selfishly, unadmitting that his neighbor was doing a very valuable intricate part in the development of the greatest body of IRRIGATED land in the WORLD.

Is that in the course of five years in our development the fifth of which is now vanishing from the eye of progress under the horizon of time, comes the dawn of the sixth and with it the real birth of a great wonder in the history of the agricultural and commercial world. Truly the transformation that has taken place in the five years just passing is a wonder to all who have had an opportunity to witness it, but the greatest good that has come to us with the ushering in of the sixth year of progress on the Twin Falls tract, is the COSMOPOLITAN spirit manifested in every citizen.

TWIN FALLS

That Twin Falls is to be the "Chicago of the West" is now conceded by all, and her wide-awake citizens taking advantage of the opportunity is reaching out to Kimberly on the East and Filer on the West, and claiming those thriving little villages as suburbs to their city, the theory being advanced and generally accepted by many that FILER will be the residence place of many Twin Falls business men who will be carried to and from the city by electric cars and automobiles. A business man must have rest and peace of mind before and after business hours, and the only way he can get it is to have his home several miles out of Twin Falls, where he can have the same conveniences in his home and not be bothered with the din and rattle of a busy CITY.

FILER DOMESTIC ORCHARD TRACTS

Will furnish homes for twenty-six men and give their families the same school and social privileges to be had in Twin Falls. It your life is worth living, this proposition is worth your careful consideration. Twenty-two of these valuable lots are now on the market at \$50.00 down and 5 per cent of the purchase price per month until paid, no interest, no taxes; take possession at any time. If you desire original owner will cultivate lot and care for trees free of charge during life of purchasing contract, provided contracting purchaser does not take possession before expiration of contract.

F. G. LESSOR & CO., Twin Falls, Idaho **SOLE AGENTS** **E. H. RETTIG, Filer, Idaho**

BIG TWIN FALLS WEST END TRACT

AFFORDS THE LAST OF COUNTRY'S CAREY ACT LAND.

Work of Reclamation Well Under Way and Magnitude Thereof Are Viewed by Visitor Going Over Entire Area, Showing Vast Resources.

Many old residents of Idaho, who have traveled the stage route from Boise City to Tinsinn, a little station on the Union Pacific railroad in Nevada, will be amazed at the developments along the old stage route at Cedar Creek, Twin Falls County, Idaho. Remarkable transformations are taking place those days in Southern Idaho. But no greater among them is the process of destruction of the sagebrush and the planting of grain and grass fields and orchards in its place.

The "old timer" who traveled the Dolan-Tinsinn stage line will remember the great expanse of black sagebrush plain, whose watershed drained into the Brunson, Devil and Cedar creeks. He will remember the deep soil covering this plain.

Well, the transformation has taken place, and all the black sagebrush in a few months, will have gone down in history; for on Cedar Creek the West End Twin Falls Irrigation Company is building a "great" dam that will submerge nearly 2,000 acres of land, and the impounded water thereon will be carried out by a canal line thirty-two feet wide on the bottom, six feet in depth, and newly cut acres of the land bordering on the old Tinsinn stage route, will in a few years be covered with fields of grain, grasses and orchards.

What a transformation! The old stage driver, who would have suggested such a thing thirty-five years ago, would have lost his job, because this suggestion would have indicated that his mind was unbalanced. We visited this West End project a few days ago, and we will tell you what we saw:

The dam site at Cedar Creek is ideal. The dam will be constructed in the Cedar Creek canyon, to the height of 125 feet; the walls of the canyon are nearly seventy-five feet in height, almost perpendicular, and the width between those canyon walls is nearly 170 feet.

The company has completed a diversion tunnel to conduct the impounded water from the reservoir as needed. This tunnel has been excavated in solid black lava, with hard water in the walls. The tunnel is six and a half feet wide by seven

and a half feet in height. The discharge lower end of the tunnel will be constructed of steel pipe seventy-two inches in diameter and 100 feet in length, will be laid in concrete, on the sides of the pipe which will project out of the tunnel some thirty feet) four 28-inch gate valves will be erected, furnishing the means to control the water from the reservoir for the maximum or minimum discharge.

A large force of men were at work finishing a concrete core excavation to bed rock. The bed rock formation was found at a depth of twenty-two feet, and is almost uniform in depth across the canyon. This trench will be filled with concrete, and a core will be constructed from the center of the dam. The dam will be a hydraulic earth-filled structure, pronounced by engineers to be one of the best modes of building a dam, where the filling material is found in proper form.

The water will be discharged from the reservoir down Cedar Creek canyon a distance of four miles, where a strong diversion dam will be erected, and the waters admitted into a canal a distance of nearly 8,000 feet, when the water will enter the main canal.

We stopped a couple of hours at the canal construction camp and had a fine dinner. We were taken over the canal line by Mr. John Monarch, superintendent of the canal construction. Mr. Monarch has nearly completed four and a half miles of the main line canal. This canal is thirty-two feet wide on the bottom and six feet in depth. A number of sub-contractors are commencing work on the laterals, and it is the hope of the management of the West End Company to have laterals constructed by May 1 of next year to furnish water to 12,000 or 15,000 acres of land.

When our visit was over at the canal line, we drove over thousands of acres of the tract to be irrigated. We found white-pine posts at the right of the descriptions of all the land we visited.

These lands are covered with a rich black sagebrush, indicative of excellent deep soil. We drove to the Hartwell ranch, near the center of this great tract of rich land, and there our attention was attracted to the signs of this desert farm was beyond bounds.

Fourteen years ago, D. B. Hartwell, with a large family and little of this world's goods, came on this beautiful ranch. They immediately proceeded to the digging of a ditch to carry the waters of Cedar Creek down to their ranch, a distance of seven miles. In this community, the farmers, headed by Mr. Hartwell, have over 700 acres in cultivation. They raise the finest crop of alfalfa, clover, timothy, wheat, oats,

barley, and all kinds of vegetables in profusion.

Eight years ago, they concluded that they would experiment with fruits, and so that and planted a two-acre orchard, consisting of peaches, plums, prunes, cherries, grapes, apples, etc. To say that their efforts proved a success is putting it mildly. All these trees came into bearing five years ago, and since that time they have never lost any fruit by frost, scale, or other orchard troubles. We also pointed out were equal, if not superior, to any peaches that we have found in Idaho this year. The trees are loaded with every kind of fruit above mentioned, except cherries, which were abundant and ripened and were picked four weeks ago. This orchard and farm, in the middle of a desert, is without doubt one of the most beautiful sights that the average traveler will ever see in Southern Idaho.

What the Hartwells have accomplished will be repeated by hundreds of farmers in their immediate vicinity.

On the 28th of September, at Buhl, Idaho, a great gathering of land buyers will take place. The Carey Act law is going to be applied on that day to 35,000 acres of this sagebrush desert. The West End Twin Falls Irrigation Company will, on that day, at Buhl, Idaho, afford the public an opportunity to purchase and select lands on this 35,000 acres which the company will supply with abundant irrigation water; and the man or woman that will be fortunate enough to secure forty to 100 acres on this tract will, in our opinion, secure what, in a few years, will be counted among the highest grade fruit lands in Southern Idaho.

The tract is reached now by teams from Buhl, Twin Falls County, Idaho. It is sixteen miles from Buhl to the tract. In about forty days the new railroad, building to Salmon River dam from Twin Falls, will be completed. The tract will be only nine miles from Buhl to the tract. It is presently well settled now that the Oregon Short Line railroad will build from Buhl to Nyssa, Oregon, for its right-of-way men are now in the field securing rights-of-way from Buhl west. When this line is constructed, the West End tract will only be five miles distant from railroad, and the management informed us that other the Oregon Short Line will build to their tract, or the land company will build an electric line from the Buhl extension, through to and connecting with, the Short Line railroad at Salmon River dam.

The general manager of the company informed us that, by the 15th of October, he will commence the sinking of a drilled well, near the center of the tract, for the purpose of supplying water for domestic use.

Near the center of the tract the company has selected 640 acres for a townsite. This 640 acres covers a gentle rising hill or knute, upon which domestic water will be con-

ducted by pipe line two and a quarter miles in length, where the water supplied will be stored in a reservoir at the top of the hill.

The business portion of the town will be placed at the bottom of the hill, and we were informed that the water pressure from the reservoir will be a little over 110 pounds to the square inch, thus affording splendid fire protection.

The company will not place the townsite upon the market until some time in August or September of next year, and not before the waterworks are completed and a sewer line completed.

We drove over this townsite and from the top of the hill, we could see over 20,000 acres of land belonging to the West End tract that will, in a couple of years, be supplied with irrigation water. Not only will the vast acreage of tilled land be in sight from the town, but a large area of the west end of the South Twin Falls tract will be in view. From this hill Buhl, Wendell and Jerome are in plain view.

Without doubt, this is the last opportunity that will be offered to American citizens to secure lands with a plentiful supply of irrigation water at \$40 per acre, in the great inland irrigated empire of Twin Falls county.

BRING IN THE HAY.

Fine Bales Wanted for Exhibits at Chicago Show.

The attention of Twin Falls farmers is called by Alexander McPherson, to the fact that here will be, at the forthcoming irrigation and livestock show, this winter in Chicago, a special exhibit of alfalfa. He therefore makes a special request that all who have fine alfalfa, timothy and clover crops prepare and contribute a bale of each for exhibition there as part of the Twin Falls County display which is under preparation.

These bales should be wrapped in paper at once, in order that the color may be preserved bright. I want to show the stockmen," explained Mr. McPherson, "that we have not only the small bunches of fine hay that are already in hand for our exhibit, but that we have the hay in bales, and how it looks when so packed."

These exhibits must be here by Oct. 2nd, and should be sent or left at the Irrigated Lands Company's office in this city.



A Significant Fact

The company will not place the townsite upon the market until some time in August or September of next year, and not before the waterworks are completed and a sewer line completed.

UNDERWOOD STANDARD Typewriter

He will tell you that the Underwood will cost you more than any other machine in his shop—

Because—the Underwoods that come to him—even after months of wear—are in almost perfect condition and as serviceable as new machines. He will tell you too, that he can sell more Underwoods than he can buy.

Every general dealer in Typewriters knows that the Underwood will stand the wear and tear of every day business use better than any other machine on the market.

Let us show you the reason for this and you will see why the Underwood is

"The Machine you will eventually buy."

UNDERWOOD-TYPEWRITER-COMPANY, Inc.
ANTWERP
68 SIXTH STREET, PORTLAND, ORE.

FOR SALE

Eighty acres highly improved, level land; good as the very best. No rock. Half mile north and one mile east of Filer. Six miles west of Twin Falls. All in crops.

West half southeast quarter, section 4, township 10, range 16.

GOOD BUILDINGS.

Four-room house, concrete cistern, granary, chicken house, barn, root house, sheds.

One acre orchard, 2 1/2 acres alfalfa, hog lot, shado and ornamental trees, shrubbery, berries, etc. Fenced, ditched all around and through center.

Terms—Half Cash.

FOR SALE BY OWNER AND THE REALTY MEN.

L. D. GARVIN ON THE RANCH

HANSEN FARMERS GET BIG HAY PRICES

RATES RANGE \$9.50 TO \$11.00 PER TON ON CARS.

Several Citizens Reported to Be Building New Houses, and Others Are Making Ample Provision for Winter Protection.

HANSEN, Ida., Sept. 22.—The Ladies' Aid Society of the Presbyterian church met with Mrs. F. M. Towne on Wednesday. Refreshments were served, after the ladies had worked industriously for two hours comfort trying.

Mrs. G. B. Gibson of Twin Falls spent Saturday evening visiting his brother Joe.

Mr. H. L. Jones of Nevada, was in Hansen on business Saturday. Wednesday Edwards and Kanaster were Rock Creek visitors last Tuesday.

G. B. Taylor of Goldendale, Wash., is here this week seeing to his land interests.

A. L. Towne was a business visitor in Kimberly last Tuesday.

Mr. and Mrs. B. E. Rose spent Wednesday in Twin Falls.

Mr. and Mrs. Joe Linsky were guests in Hansen Thursday evening. Mr. Linsky is representing the Pacific Northwest paper and has become greatly interested in the land in this vicinity.

Mr. F. M. Towne spent Saturday in Milnor, where he was looking into the matter of sheep raising.

Two carloads of Rock Creek cattle were shipped from here to Chicago this week.

Mr. Sturgeon McCoy was a county seat visitor Saturday.

Mr. and Mrs. J. B. Tuttle of Hillsdale, Idaho, who have been visiting J. E. Tolby and family for the past few weeks, have decided that this vicinity is the best part of Idaho and will reside this winter about one mile east of Hansen.

Mr. and Mrs. W. N. Rose and family, Mrs. L. M. Good and daughter Helen, and Miss Nerve Roso of Soda Springs, spent Sunday afternoon at Rock Creek.

B. E. Rose shipped a car of hay to Milnor this week.

Mr. Frank Brewer has been very busy lately drawing plans for a four-room cottage which he intends building quite soon on his tract in the south part of town. He claims he is going to rent it, but that is to be found out later.

Mr. and Mrs. T. T. Rutledge of Artesian City were callers in Hansen last week.

L. D. Brewer is excavating a root-

cellar 12x10 feet in which he intends to store all his winter vegetables.

Mrs. L. M. Good spent Friday in Twin Falls on important business.

A merry party of young folks pleasantly surprised Marguerite Edwards Saturday evening.

The Hansen orchestra meets at the school house Saturday evening for practice.

Born, to Mr. and Mrs. George Eichenlaub, on September 19, a boy, Moses, William Ireland and E. L. Rush loaded a car of hay last week to be shipped to Burley.

Mr. Ripley of the Western Lumber Company of Pocatello, visited Hansen's lumberman, Mr. W. N. Rose, Saturday.

M. O. Mann returned last Friday from the Sawtooth mountains, where he spent two weeks in hunting. He reports game plentiful although he brought back no indication of his hunt.

Leon Rodhead drove the Rock Creek stage Saturday while the regular driver, Will Robinson, was in Twin Falls on important business.

W. N. Rose shipped a car of hay, Friday, to the Burley Implement Company at Burley, for which he received \$9.00 per ton.

Miss Ruth Hansen of Rock Creek was a visitor at the G. L. Rodhead home on Saturday.

Two carloads of freight were unloaded here this week for J. F. Hansen of Rock Creek.

Sampson Brothers shipped eighty-four tons of hay (alfalfa and timothy mixed), to Kuhn Brothers at Milnor, for which they received \$11.00 per ton.

Miss Nerve Rose of Soda Springs, who has been visiting her brother W. N. Rose, while on her way home from the Seattle fair, returned to the Springs, Wednesday.

Miss George Ferrall of Twin Falls spent Saturday and Sunday visiting her cousin May Tolby.

Mr. and Mrs. F. M. Towne and daughters, Fern and Ethel, were Twin Falls visitors last Thursday.

Mrs. Towne remained at the home of Mrs. G. W. Crater until Friday evening in order to attend the flower show at the Presbyterian church.

Sampson Brothers sold two carloads of hogs to Nick Smith of Twin Falls, which were shipped to Salt Lake. The hogs were fed on alfalfa and finished up on grain.

Excavation was started this week on the new fire house.

Mr. and Mrs. H. O. Milnor entertained last Friday evening, with a dinner party, in honor of Mrs. Milner's mother, Mrs. S. M. Childs.

Covers were laid for Mrs. Childs, Mr. and Mrs. Benton Channell, Mr. and Mrs. P. J. Costello, Mr. and Mrs. Hartegan, Mr. and Mrs. Milnor, Misses Florence Costello, Mary Milnor, Gladys Channell, Truth Milnor and Master George Channell.

KIMBERLY FRUIT GROWERS PLEASED

DISTRICT IS MUCH PRAISED BY VISITING NURSERYMAN.

Grain is Turning Out a Most Satisfactory Yield and As Another Source of Gratification the People Will Have Electric Lights.

KIMBERLY, Ida., Sept. 21.—Lots of grain coming into town now. Thrashers are all busy and grain is turning out well.

Moore & Peterson are on the west side of Rock Creek with their machine now, but will be back around Kimberly in a few days.

J. S. Black spent Sunday and Monday in Pocatello looking after his interests there. All brick have arrived for the bank building and work will be pushed as rapidly as possible. Plenty of workmen will soon get the building under roof now.

C. T. Newby had the misfortune to get his little finger of his right hand entangled in the rope and pulley of the hay machinery and may lose the last joint. It is an exceedingly painful wound, but the doctor thinks he may be able to save the finger if blood poisoning does not set up.

W. M. VanHouten's mother, sister and brother left Saturday for their home in New Jersey, after spending the summer in Kimberly.

E. W. Tilley was in Rock Creek last week proving up on his homestead.

Miss Luanna McDermid was taken to the hospital last week on account of typhoid fever. She is getting along as well as could be expected. Miss Edna Tilley has about recovered from her recent attack of fever and is able to leave the hospital for home.

F. M. Kendall received a telegram Monday stating that his father was not expected to live and left at once for Iowa.

Several from Kimberly attended the opening at Milner Monday, but none were fortunate enough to draw a good number. Among those who attended were the following: W. F. Brockton, E. T. Newby, E. U. McIntire, A. Pratt, B. Wilkins, W. H. Turner, D. T. Turner, L. S. Tucker, O. C. Zuck, O. L. Ross and W. C. Hall.

A large porcupine was captured in the basement of the new bank building Tuesday morning, where it had wandered and was unable to get out. It is now caged and in the show window of the Kimberly Supply and Produce Company's store, where it is the center of attraction for those who have never seen such an animal before.

E. U. McIntire expects to open a butcher shop in Hollister soon after the opening and may lease his building here.

E. T. Golden of Fayette is spending a few days visiting his old friend Ed Calhoun and family.

Cochran & Schaffter have brought their well drill back to Kimberly and will proceed at once to enlarge the water supply for the school well.

The mill will start today on the new crop of wheat and will run day and night for a while in order to fill a lot of back orders for flour and feed stuff.

W. F. Holkes, president of the Alabama State Horticultural Society, was in Kimberly last week. He had been to the Yakima country and the Hood River country as well as many other of the celebrated fruit districts, and after visiting Tyler Bros. nursery here was better pleased with this part of the West than any he had seen.

He stated that the growth of the cherries, pears and Jonathan apple trees exceeded anything that he had ever seen anywhere. Mr. Holkes is man-



Young Men

For \$15 & \$20
we can clothe you with

Exclusive Styles in Suits

from over four hundred patterns

We are able to show you more styles than ever this fall . . .

STALKER'S

The Shop of Fashion

of the Huntsville wholesale nurseries of Huntsville, Alabama; and secretary and treasurer of the Holkes-Blood Nurseries Company of Elcox, Mississippi. He was so well pleased with his visit to Kimberly that he expects to return here and establish a large nursery, which will be good news to the residents here.

B. F. Hays has completed his new residence in the west part of town. All the poles have been erected on the new power line from Twin Falls to Kimberly, which is being established by the Great Shoshone Twin Falls Power Company. The new company expects to have light and power into Kimberly by October 1.

A basket social will be given by the Kimberly Concert Band at the hall in Kimberly, Friday night, October 1, 1909. A program has been arranged to begin at half after eight o'clock. Everybody cordially invited to attend. Admission free.

Money to loan. C. W. Wellton, Twin Falls Title and Abstract Co.

HOW FARMERS MAKE MISTAKES

Errors in Early Surveying May Ruin Ranchers Their Lands.

Burley Herald: The recent years for the Ginkley project have developed some peculiar situations several cases considerable areas land under cultivation have been covered to yet belong to Uncle Sam. In one case in particular an acre farm has been found to be government land.

Several years ago a man took eighty-acre homestead. A little certain about his lines, he built house and set out an orchard a mile too far to one side.

This farm has changed hands number of times since, each chaser believing he was getting bottom land, and a rich piece determined that all of this is government land.

Home made bread at the pondent-Meat Market.

SOUVENIR WEEK

AT MEYER & CO.'S

Big Department Store

ANY LADY
visiting our Big Shoe Department this week will be given a handsome Souvenir.

EVERY CHILD
who visits our Children's Clothing Department this week will be presented with a School Slate.

MEYER & COMPANY

Head to Foot Outfitters for Men, Women and Children

Twin Falls

Rogerson Block

Twin Falls