

TWIN FALLS, IDAHO, THURSDAY, AUGUST 3, 1911.

NUMBER 65

## AGREEMENT MADE ON COURT HOUSE

### SETTLEMENT BETWEEN COMMISSIONERS AND CONTRACTORS

Cost of Construction Will Total \$158,000, About \$10,000 Over Original Contract, but Structure is Declared to Justify Extra Expense.

After a protracted disagreement, in which the board of county commissioners refused to meet the demands of Contractor George Curley of Salt Lake City for extra work done in the construction of the Twin Falls court house, the additional cost above the original contract amounting to about \$10,000, this settlement, in spite of such conditions, is considered most favorable than anticipated, as it is the opinion of architects and contractors who have inspected it for the commission that the value of the structure will justify the money expended.

The following are the statement of credits and the agreement accepted by the commissioners and agreed to by Curley today:

General contract	\$123,000.00
Extra—Four columns, N and S, entrances	2,000.00
Stone course under cornice	8,000.00
Stops masonry, and iron coil for windows	354.40
Galvanized iron link roller	15.00
Vaults, bk. wall left side, copper down apt.	395.00
Cement steps 2 in. wide, 2 ventilators	48.20
Blair stairs, 5-4 in. place of 5-4	125.00
Remodelling, 1st floor, 1st room	15.00
Vault doors, cast chute	554.00
Brick wall in jail floor	237.50
Change in judges bench, jury box, base panel work in court room, main holes	398.88
Hall coat frame, balustrade, jail cell	18.10
Enlarging elevator shaft	25.00
Door and frame for grill, assessor rm., covering pipes in record room	27.50
	\$139,083.31

### AGREEMENT

It is hereby agreed by and between George Curley of Salt Lake City, Utah, contractor, and the Board of Commissioners of Twin Falls County, Idaho, for and on behalf of Twin Falls County, State of Idaho, that there is no said contract for the completion of the Twin Falls County, Idaho, Court House:

On general contract and extra	\$123,000.00
It is further agreed by the said contractor that the following sums are allowed as an offset of said amount due:	
Difference between extra work on elevator enclosure and tile on jail floor omitted, also beams and cornice work on first floor omitted	200.00
Ice box omitted on jail floor	30.00
Premium on Bonds	1,037.39
Total	\$123,940.44
Leaving balance unpaid of	\$12,142.87
The said contractor hereby certifies that the following is a true and correct statement of all bills for material and labor used in the erection of said Court House which have not been paid:	
Murphy & Stone, stone work	\$2,500.00
Adams & Pilgerim	150.00
Bald sum to be held by the said Board of County Commissioners, as per Adams & Pilgerim's account and has been completed and is now satisfactory to said board.	
Adams & Pilgerim, balance on account	4,242.12
L. A. Hardy, balance on paint contract	573.50
The Citizens Electric Co., balance on electricity work	1,177.23
Total	\$7,923.81

## FIRST REPRESENTATIVE ARRIVES

Invitations Sent Out by Commercial Club/Produce Results.

Chas. C. Williams, representative of the Jersey City Chamber of Commerce, called on Secretary Spangler of the Twin Falls Commercial club this morning presenting one of the letters recently sent out by him extending invitations to the different eastern chambers of commerce, making the second copy presented by Mr. Spangler last week. Mr. Williams is principal of the Jersey City high school. He will remain several days looking over this district and then proceed farther west and examine conditions in general with a view of future investments. Spokane is his objective point, as he is a devotee to the convention of representative of Chamber of Commercial clubs at that place.

## POLICE CALL

to be installed by the city.

A special line will be run to connect with the operating search light. The telephone office, which can be put into immediate operation upon the receipt of a police call.

Council Finance City Levy.

After a careful investigation covering several days the city council fixed the levy for the city taxes at ten mills, which will on the five million valuation recently turned in by the city treasury, approximate \$50,000 to liquidate the municipal debt.

## PUMP TO RECLAIM LAND

Water For Three Hundred Acres of Land Below Salmon Ditch to be Irrigated.

About 300 acres of lands not reached by gravity delivery of irrigation water under the Salmon River system, south of Toltville will be reclaimed by a pumping plant being installed this week. A centrifugal pump throwing five second feet of water, operated by electricity will be installed Monday on the ground. Water will be taken from the irrigation lateral 1600 feet from the pump and raised to a point 25 feet higher than the level of the ditch into a small receding basin already completed from which it will be diverted to the lands to be reclaimed. Excepting the 170 acre desert claim owned by Isaac Goheen in this tract, all the lands included under the pumping system are to be reclaimed under the Carey Act, and a greater part of the land has already been taken up by entrymen.

Other land near Hollister which will be reclaimed is owned by the Carey Act and is a greater part of the land has already been taken up by entrymen. Other land near Hollister which will be reclaimed is owned by the Carey Act and is a greater part of the land has already been taken up by entrymen.

To provide for the increased demand for power, the Great Shoshone company is preparing to install another generator at Lower Salmon Falls.

## ASSESSMENT OF SALMON RIVER COMPANY INVOLVES SERIOUS QUESTION

Action of Twin Falls County Assessor and Board of Commissioners Taken Without Due Consideration of Law Relating to Tax Exemptions.

Situation With Reference to Future Irrigation Development in Southern Idaho, at Time when Construction of Bureau Project is in Balance, is Cleared by Attitude of Officials Who Set Precedent That Probably Will Be Taken into Account for Adjudication.

BY KARL HALL DIXON.

The most difficult situation to which a conscientious editor can be subjected is the necessity, in his own sincere opinion, of criticizing an official who believed he was doing right, when, in fact, he committed an injustice that is not only detrimental to the community, but perhaps, also disastrous to it. And if that wrong is perpetuated when there has been a financial depression, and a revival of business prosperity rests dependant in a measure, upon his act, if, while commercial conditions are in this critical state and every new burden added, although but a straw in the aggregate, may be the crucial one, any condemnation, by very compulsion, is rendered the more severe.

I write this editorial in the first person, because I wish to represent my own individual and independent attitude toward the valuation fixed by the County Assessor Hayford and County Commissioners Taylor, Zuck and Stronk, upon the basis of which an assessment will be made, of the property of the Salmon River Land and Water company.

The News formerly was regarded as a "company" newspaper, as expressing the position of the Twin Falls Land and Water company upon matters affecting it, because of ownership by men who were interested in that corporation, and there is a suspicion lurking yet in the minds of some few that such is still the case, but, as a preface to what I am candidly styling an attack upon the officials mentioned for the action taken by them, I desire to say that I purchased the entire stock of the News company one year ago, selling a part interest to men who are in no way connected with that or any other irrigation or townsite enterprise, and, without reflecting upon its previous policy, to add that it has been the honest endeavor of myself as well as the other owners, to always be fair with every man, espousing the cause of the people where their rights are involved and carefully weighing the merits of any controversy in which a corporation is in the same way concerned, with its incidentally being the purpose of the News to encourage the farmers, merchants and others within the scope of its influence to pursue lines which will lead to their ultimate welfare; and to extend the same encouragement to the further investment of capital by corporations operating in the state.

A stringency, not of the panic type, but, tightening in its effect, extends over the entire nation, and Idaho, with mainfolds resources undeveloped, seeking the investment of large amounts of capital, while logically expected to suffer first, is actually least injured. In this sense it is favored by the attention devoted to it by capitalists, who, it is of course admitted, anticipate adequate returns for money expended. But to willfully repudiate and probably retard this development by a misconception of the law for the purpose of increasing county revenues, is just as culpable as to violate it to the advantage of the corporations.

County Assessor Hayford placed a valuation upon the holdings of the Salmon River Land and Water company of \$1,500,000. He asked for a list of property which was furnished to him. This included, after a second request, the land which had been purchased for a reservoir site. The company set no value upon its holdings, until the matter came before County Commissioners Taylor, Zuck and Stronk acting as a board of equalization. For this omission it is open to criticism, but it should not be made to suffer at the expense of a continuance of irrigation development throughout the state.

It has been the custom in the other counties in Idaho to tax irrigation companies upon their unsold lands, or rather upon the proportion of their investment which relates to the unsold lands. This practice is based upon the law which exempts from taxation all irrigation canals and ditches and water rights, where the water is used by the owner upon his land. Whenever a company sells or makes a contract for the sale of a water right, it then becomes merely a trustee for the state, which will transfer to the landowner the right to use the water when the contract price to the company has been paid. The company in both theory and practice has relinquished its right to the canals and ditches and water rights, except that it occupies the position of a mortgagor who can foreclose the contract in the event that the price is not paid. An instance of the necessity of a regular foreclosure proceeding in such a case is the suit now in the district court brought by the Twin Falls Land and Water company against George W. Bice.

The statute in question was enacted for the encouragement of irrigation development, and the two provisions in point are as follows:

Sec. 1644.—The following property is exempt from taxation: 12. All irrigation canals and ditches and water rights appurtenant thereto when the owner or owners of said irrigation canals and ditches use the water thereof exclusively upon the land or lands owned by him, her or them. Provided, in case any land be sold or rented from any such canal or ditch, then, in that event, such canal or ditch shall be taxed to the extent of such sale or rental.

12. All dues and credits secured by mortgage, trust deed or other liens.

Now, by his own admission, the pretext upon which Assessor Hayford made his valuation of the holdings of the Salmon River Land and Water company is found in another statute that is applicable only up to the time when the prospective settler makes

## NO MONEY BEFORE SETTLEMENT

State Engineer Robinson Declares Clear Lake Bridge Site Must Be Agreed Upon Before Surveys.

In a communication to C. H. Mull, a member of the Clear Lake bridge commission, State Engineer A. E. Robinson, who was also appointed to that commission, declares that until the people of Twin Falls county agree upon the location of a site for the proposed bridge across the Snake river at Clear Lake, the state of Idaho will not expend any of the appropriation even for the surveying of a site. The letter is as follows:

Boise, Idaho, Aug. 2, 1911. Ho Clear Lake Bridge, Mr. Chas. H. Mull, City Engineer, Twin Falls, Idaho.

Mr. dear Mr. Mull: Replying to yours of the 1st inst. I do not think it would be wise for us to have the site surveyed unless you know where the money to pay for the survey is to come from. I have no question about the money being raised, we have no authority to incur expense, because if the additional money is not raised, the surveying party will be unable to do so. When I suggested that we make a preliminary survey of the sites it was with the belief that this survey would enable the interested parties to come to some conclusion about the site and a speedy termination of the matter to a speedy termination, and put up the money. As long as they show no inclination to come through, we will not go to any expense, but if they show a desire to settle this matter, we can help them in any way, we should do so.

If it is necessary to make any surveys to determine the most practical site, I would suggest that they pay the expense of this survey themselves, but I will not object to the state paying for the survey, whom I presume would be Mr. Smith of Gooding. If they are willing to work on that basis, we will do the work as well as we will perform remain inert.

I am enclosing a copy of bridge specifications which, of course, will not go to any expense, but if they are willing to work on that basis, we will do the work as well as we will perform remain inert. Very truly yours, A. E. ROBINSON, State Engineer.

## Form Pleno Association

The local Modern Woodmen camp held a meeting on Wednesday last week and formed an association to be known as the Central Idaho Pleno association with the following members in office: President—H. E. Lue. Secretary—J. W. Bailey, A. F. Hauser.

The association plans to hold their first camp some time early in the month of October, at which time the National Woodman lecturer, J. O. Davis of California will be present. Visits will be made to the district and U. R. Smith, who is elected lodge deputy, will have authority in all the camps in the county.

## Bungalow of H. S. Green Burns

The bungalow of H. S. Green located near the pumping plant of the High Line Canal Pumping company burned down Wednesday evening. The bungalow is supposed to have started from a gasoline stove. Mr. Green is one of the party that arrived here but a few days ago to prove up on Salmon tract land.

## THREE PROJECTS TO INSTALL PUMPS

GREAT SHOSHONE COMPANY ENTERS MOUNTAIN HOME FIELD

Twenty Thousand Acres of Land Will Be Reclaimed by Electricity in Addition to the Lighting of Another Southern Idaho Town.

Three irrigation projects will reclaim an irrigated area of 20,000 acres of land near Mountain Home within the immediate future by the installation of pumping plants, the power for which will be furnished by the Great Shoshone and Twin Falls Light and Power company, and in addition, Mountain Home itself will be lighted and provided with electric power by the same corporation, a franchise having been recently granted by the council of that little city.

The announcement of the installation of these plants is considered important, in as much as it is believed to mark the beginning of the second chapter in irrigation history. The High Line Pumping company, the project located but a few miles from Twin Falls, is really the first of any magnitude in this section of Idaho, and can logically be considered to stand at the head of this new sort of development, the era of which has just commenced. The power for this project is also provided by the Great Shoshone company.

The Mountain Home companies which will install pumping plants are the Grandview, which is reclaiming 8000 acres in this way, the Brown's Flat, which will pump water for 4000 acres, and the Snake River Irrigation, which will reclaim 7000 acres. Edwin W. Bolze represented the

## FARMERS ORGANIZE DAIRY ASSOCIATION

IMPORTANT MEETING HELD LAST SATURDAY AFTERNOON

Prof. A. K. Riser, Government Dairy Expert in Western Field Explains Purpose and Value of Organization—Board of Directors Elected.

A meeting of much weight and special importance of dairymen, was held last Saturday afternoon, at which time initial steps were taken that may lead to important undertaking in the dairy line on the Twin Falls tract, and establish dairying as one of the most profitable industries in this section of the country.

The meeting, which was called at the instance of Professor A. K. Riser of the Colorado Springs, director of the dairy division of the Bureau of Animal Industry of the U. S. Department of Agriculture, and Professor R. V. Ellington of the dairy extension work of the Colorado Springs, was attended by representative farmers from this district. The object of the meeting was to consider the advisability of organizing a county dairy association, and to elect a board of directors, and to elect a secretary and treasurer.

Prof. Riser was called upon to explain the purpose and benefits of a dairy association, and the work of a field man. He stated that the object of the organization was primarily to derive ways and means for securing a market for the dairy products of a field man. He stated that some associations adopt the plan of membership fees and others the subscription plan, but he suggested that the best method was to elect a board of directors, and to elect a secretary and treasurer. He stated that it was desired through organization and the dairy industry to be successfully carried on, and to be successful, it must be carried on in a systematic way.

Prof. Riser's remarks on the dairy question made the fact clear that a broad knowledge of the dairy business was necessary for success, and that only practical education along the line of intelligent judging of the value of cows, the care of pasturing, and feeding of them, etc., would be of any value.

It would be hard to place an estimate on the material value of a field man to the Twin Falls tract, so the county dairy association, of which he is the field man, is a most important one in its bearing on the production of butter, fat, etc. His highly recommends the site for a dairy farm, and stated that the site is a most important one in its bearing on the production of butter, fat, etc. His highly recommends the site for a dairy farm, and stated that the site is a most important one in its bearing on the production of butter, fat, etc.

The problem of pasturing in connection with feeding was dwelt upon to some length by Prof. Riser. The question of feeding is a most important one in its bearing on the production of butter, fat, etc. His highly recommends the site for a dairy farm, and stated that the site is a most important one in its bearing on the production of butter, fat, etc.

nothing is equivalent to corn. The field man would also assist the farmer in remodeling barns to the best advantage for dairymen, and in another feature of the service of the field man was explained by the professor. This was the teaching of the farmer how to keep individual records of his cows, and to keep the farms and personally assist in starting the record keeping. This would show the outside world what cows are worth on the Twin Falls tract, and nothing is equivalent to corn. The field man would also assist the farmer in remodeling barns to the best advantage for dairymen, and in another feature of the service of the field man was explained by the professor.

Prof. Riser also suggested that during the winter months the field man could assist the farmer in teaching the boys of the public schools of the district along this line, with great advantage to all concerned. The field man would be an expert dairymen's cows, and to keep the farms and personally assist in starting the record keeping, which is a most

service examination, which is a most

(Continued on Page 6.)

(Continued on Page 6.)

(Continued on Page 6.)

(Continued on Page 6.)

# We Sell Filtered Gasoline in Five Gallon Lots at 25c per Gallon

We also do all kinds of repairing and guarantee our work. Auto Livery in connection.

LIND AUTOMOBILE COMPANY

PHONE 299

## GENERAL NEWS OF THE WORLD

### REVOLT AGAINST CUBAN GOVERNMENT

ACEVEDO GIVES GOMEZ 15 DAYS IN WHICH TO RESIGN

Threatens to Apply Torch and Reduce Whole Island to Ashes if Warning is Not Obeyed—Rumors That a Fight Has Already Occurred.

Havana, Aug. 1.—An uprising against the government apparently of a serious nature occurred last night at Regia, a suburb of Havana, situated across the harbor, when Gen. Guillermo Acevedo, a revolutionary leader, with eight or ten companions, armed and mounted, took the field. It is reported that the party was reinforced later by 200 men.

Before leaving, Regia Acevedo issued a manifesto denouncing the administration of President Gomez as scandalous and corrupt and adjuring all patriotic Cubans to rise and overthrow him. He declared that he would give Gomez fifteen days in which to resign, after which, if the warning was not obeyed, he intended to apply the torch and destroy property indiscriminately until the whole island was reduced to ashes.

Setting forth from Regia, the insurgents started for Pinar del Rio, seemingly bound for Pinar del Rio. They halted at the suburb of Luyan, where they seized a citizen named Naranjo, demanding that he act as their guide. On his refusal, Naranjo was shot dead. The party then rode on.

Early today strong detachments of rebels and regulars were dispatched in pursuit of the rebels. The country where they are operating is thickly settled and it is probable that the rural life will have no difficulty following the trail. There are rumors that a fight has already occurred.

### FACE PROSECUTION

Other Trusts Charged with Illegal Trade Agreements Abroad.

Washington, Aug. 1.—The coffee trust, the steamship trust and other concerns which are charged with making illegal trade agreements abroad and carrying out their effect in the United States, it was said today by the attorney general, will face the department of justice, probably under the anti-trust sections of the Wilson tariff act of 1894, which contains five sections designed to meet just such cases.

The Wilson law provides that any persons or corporations who import commodities to the United States and combine to restrain trade or fix prices, although the trade agreements are made outside of this country, may be fined or imprisoned and the property may be confiscated by the government. Decisions of the courts regarding the applicability of the Sherman law to combinations conceived outside the United States prohibited, will face the government to fall back on the Wilson act in these particular cases and others which are similar.

The anti-trust sections of the Wilson act in these particular cases and others which are similar. The anti-trust sections of the Wilson act in these particular cases and others which are similar. The anti-trust sections of the Wilson act in these particular cases and others which are similar.

### INSANE ASYLUM BURNS

Eight Lives Lost and Many Injured

Hamilton, Ont., August 1.—Eight persons perish and many are injured in a fire which partly destroyed the Hamilton insane asylum on the mountain outside the city.

It was necessary to render some of them unconscious in order to save their lives.

### BAND CONCERTS IN PROGRESS

Meritorious Entertainments Given by Local Band Each Week.

The band concerts given by the local organization every Wednesday evening in the city park, are greatly appreciated by lovers of music as is evidenced by the large number of people that gather at the park each week. A descriptive piece entitled "Memories of War" was a special selection given last week and again this week by request. This composition is of recent publication and was much enjoyed by the appreciative listeners. The expense of these weekly concerts is paid by popular subscription.

### Hay Fever, Asthma and Summer Cold.

Must be relieved quickly and Foley's Honey and Tar Compound will do it. E. M. Stewart, 1034 Wolfram St., Chicago, writes: "I have been greatly troubled during the hot summer months with Hay fever and cold, but by using Foley's Honey and Tar Compound I get great relief." Many others suffering similarly will be glad to hear of E. M. Stewart's experience. Bedford Drug Co.

### DROWNED IN SNAKE RIVER

Robert Stahl Taken with Cramps While in Swimming.

Glenns Ferry, August 1.—Robert Stahl, a fireman on the Short Line, running between this place and Nampa, was accidentally drowned in the Snake river here yesterday while in swimming with a number of other men. Stahl, who was a good swimmer, was evidently taken with cramps and sank before assistance could reach him.

Heroic efforts were made to recover the body, many heavy charges of dynamite were exploded in hopes it would dislodge the body to rise, but without avail.

Mr. Stahl was well known here and in Nampa, his parents residing in the latter place.

### BIG PROFITS FOR STEEL TRUST

Hundred and Seventy Millions Cleared Up in the Deal.

New York, August 1.—C. P. Ferriss, W. M. Givens and Walter Moore, mining engineers, who examined and reported upon the Tennessee Coal and Iron company before the Schley-Hanna syndicate purchase, it was the only witnesses interrogated today by the congressional committee investigating the steel trust. But three members of the committee were present—Chairman Stanley and Representatives Young and Danforth. The other six members are detained at Washington to attend party caucuses and committee hearings.

The three experts testified that the Birmingham district is a far more valuable one than that of Lake Superior because of the juxtaposition of the three chief elements in the steel industry—iron, coal and fluxing materials, mainly limestone. The Tennessee company, it was testified, at the time of its absorption owned or controlled 70 per cent of the ores and materials in the district.

"Pig-iron can be produced \$4 a ton cheaper in the Birmingham district than anywhere else in the world," declared Mr. Ferriss in reply to a question by Mr. Stanley.

Although the testimony of the engineers was largely technical, it showed that the property of the Tennessee Coal and Iron company was worth over \$200,000,000 when it was absorbed by the steel trust for \$30,000,000, a 5 per cent second mortgage bonds of the trust.

Grant B. Schley will appear before the committee tomorrow to tell of the circumstances of the Tennessee company to the steel trust.

### CLASS RATES TO GO UP

Rise to Offset Recent Reduction in Commodity Rates Expected.

Chicago, August 1.—A step by which the transcontinental roads hope to offset the recent reduction in commodity rates, to western ports ordered by the Interstate Commerce commission, is expected to be taken at a meeting of the traffic and executive officers of the transcontinental lines to be held here August 7. The plan now under consideration comprises the abandonment of the present method of meeting water competition on the Pacific coast at a class rate basis, and a substantial increase in rates.

Since the Interstate Commerce commission issued its lower ruling on the intermountain cases, reducing rates to Spokane and other intermediate points, the roads are said to have been seeking means of overcoming the loss of revenue caused by the cuts.

Class rates were not involved in the intermountain cases and as they cover only high grade commodities, the railroads are said to feel there is no imperative need of meeting competition of the water carriers.

### THRESHERS FORM ASSOCIATION

Meeting Held Saturday Afternoon and Officers Elected.

The Southern Idaho Threshers' association formed last Saturday at a meeting of the threshing machine operators at Union hall. The following officers were elected: W. S. Starr of Kimberly, president; George Moore of Kimberly, vice president and R. H. Sale of Twin Falls, secretary. Headquarters will be in this city. The purpose for which the association was formed was as reported by the secretary, the mutual benefit of operators and farmers, giving better opportunity for exchange of ideas, systematizing their work, improving the service and formulating a scale of rates. On account of the inability of the machine owners to make sufficient profit to enable them to meet their annual payment of the old scale, a vote of threshing was raised one cent per bushel. The present scale is as follows: 65 a bushel for oats and 65 a bushel for wheat. The new scale is 65 a bushel for oats and 65 a bushel for wheat. For further details, write, D. B. Burley, General Passenger Agent, O. S. L. R. Co., Salt Lake City, Utah.

### FARMERS FREE LIST BILL PASSES SENATE

DEMOCRATS AND INSURGENTS COMBINE FORCES

Close Vote on Original House Measure—Favorable Report from Conference in the House Now Expected—Will Then Be Sent to President.

Washington, August 1.—The Democratic tariff program was moved up closer to President Taft today when the senate by an other-remarkable coalition of Democrats and Republican insurgents, passed a farmers' free list bill after voting down the original house measure so closely that only Democratic senators would have changed the result and left the entire revision issue squarely before the president tonight.

"The unity alliance," the Republican wing said and the Democratic party has been called, swept aside a "bet of amendments," voted down by a 60-40 vote the original house measure and then carried by a surprising concentration of strength a measure differing from the house bill only in comparatively unimportant particulars.

Now the bill goes back to the house and Democratic Leader Underwood of that body tonight confidently asserted that it will be finally agreed to in conference between the two houses and sent to President Taft.

### CUT-OFF IS COMPLETED

New Townships of Coppdale Now Being Platted.

The last rail of the Rupert-Bliss cut-off was laid on Tuesday afternoon of this week at Coppdale, the North Side town, located on the Shoshone Falls road exactly half way between Rupert and Bliss and six miles from Jerome. The first-train expected over the road today but the regular train service will not begin until about the 15th of this month. The railroad has eight and a half acres laid out for a depot 22x77 and six tracks, two of which will be for the passenger, two for siding and two for stock yard tracks.

Messrs. Copp and Turlington of the North Side are plating the townships of Coppdale, which is situated at the crossing of the main wagon road between Jerome and Miller, and Shoshone and Twin Falls. This new town now has a store, a school house and a postoffice. Arrangements are now being made for the drilling of a deep well with which to supply the town with an abundance of pure water for all domestic purposes.

# SATURDAY SPECIALS

## August 5, 1911

### AT THE IDAHO DEPT. STORE

<b>Saturday Special</b> Women's Colored Lawn Dresses <b>\$1.75</b>	<b>Saturday Special</b> Women's Pongee Coats <b>One-Third Less</b>	<b>Saturday Special</b> Women's Wash Suits <b>20 Per Cent. Less</b>	<b>Saturday Special</b> Women's Worsted Suits <b>One-Half Price</b>	<b>Saturday Special</b> Women's Worsted Skirts <b>One-Third Less</b>
<b>Saturday Special</b> 50c Colored Lisle Hosiery <b>29c</b>	<b>Saturday Special</b> Parasols <b>20 Per Cent. Less</b>	<b>Saturday Special</b> Oriental Lace <b>Per Yard 15c</b>	<b>Saturday Special</b> Fancy Lace Bands <b>15c</b>	<b>Saturday Special</b> Women's Dutch Collars <b>10c</b>
<b>Saturday Special</b> Men's Suspender <b>25c</b>	<b>Saturday Special</b> Men's Straw Hats <b>One-Fourth Off</b>	<b>Saturday Special</b> Men's Golf Shirts <b>48c</b>	<b>Saturday Special</b> Men's Canvas Gloves <b>5c</b>	<b>Saturday Special</b> Men's Hosiery <b>9c</b>
<b>Saturday Special</b> Shinola Polish <b>5c</b>	<b>Saturday Special</b> Shoe Laces <b>Dozen 5c</b>	<b>Saturday Special</b> Children's Canvas Oxfords <b>50c</b>	<b>Saturday Special</b> Men's Oxfords <b>\$2.50 Pair</b>	<b>Saturday Special</b> Women's Strap Oxfords <b>Pair \$1.45</b>



### Concrete Farm Houses

present advantages found in no other style of construction. Most farm houses have little or no fire protection. Concrete houses are absolutely fireproof—walls, floors, roof, etc. They last forever. Their slight additional cost is soon saved in paint, repairs and insurance, when built of

### OGDEN CEMENT

Concrete farm houses are bound to please their owners. Warm in winter, cool in summer, sound proof construction; they make the ideal home. But be sure Ogden Cement is used. Your dealer knows why 'tis best; let him explain. MORRISON, MERRILL & CO., Salt Lake City, Utah. For Sale by OSTRANDER LUMBER CO., Twin Falls, Idaho. For Sale by ADAMS & GILGERRIM LUMBER CO., Twin Falls, Idaho.

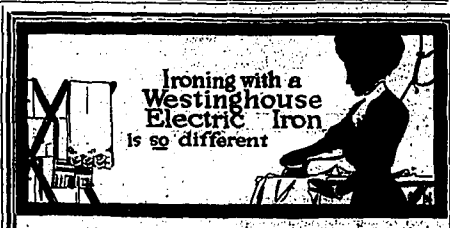

### Ironing with a Westinghouse Electric Iron is so different

No hot stove is required, but the iron is always at the right temperature. You are not tied to the laundry or kitchen, but can select the coolest room in the house or the porch even. You do not have to walk to and from the stove—don't have to change irons. One Westinghouse iron is sufficient, because it remains hot. Try one and you will never be willing to iron again with a stove-heated iron.

Great Shoshone & Twin Falls Water Power Co.

BEAUTIFUL PAINTS & GLASS

WALL PAPER

SIGNS CARRIAGE PAINTING

AUTOMOBILE HOUSE

Excursion to Canada, August 3rd. Via Oregon Short Line. Very low rates to Lethbridge, Gardiner, Magrath, Raymond, Billings and other points, with long limit. For further details, write, D. B. Burley, General Passenger Agent, O. S. L. R. Co., Salt Lake City, Utah.

LOCATION NOTICES FOR NEVADA. A full supply always on hand at the Twin Falls News office. Don't buy your sacks until you have our prices. The Twin Falls Mill & Elev. Co.

BINDING TWINE. Darrow Bros. Seed Store. Scratch Pads. We have a quantity of scratch pads which we will sell at actual cost of paper. News Publishing company.

CHICHESTER'S PILLS. THE GREAT PEPPERMINT CURE. FOR ALL THE BRUISES OF THE YEAR.





# PASTOR RUSSELL SERMONS

Brooklyn Tabernacle Bible Studies Old Testament Times

## PROPHECY SMOOTH THINGS

Jeremiah 25—Aug. 6

"The Lord is my Righteousness—My Salvation, whom shall I fear?" Psalm 71:1.

Our last study related to the times of King Josiah and his reformation. At about that time the Prophet Jeremiah began to speak in the name of the Lord. Josiah was succeeded by his son, who proved himself another had son of a good father; and, by the way, we remark again between the ages of twelve and eighteen would appear to be the time when the majority of boys reach some mental decision respecting the future. So far as we remember, the majority of them that start in evil-doing at this early age.

It has been remarked that the disturbance in Russia leading up to the Douma was largely higher schools, male and female. We urge again upon parents and guardians the importance of giving proper care and counsel to the blossoming manhood and womanhood may be the proper channel and a blessing to themselves and others.

## Prophecy Against Jerusalem.

Under the evil rule of King Jehoiakim, Jeremiah, under the Lord's guidance, foretold the coming destruction of the city and the effect of such a prophecy should have led the people to self-examination, prayer and fasting, and a full return to loyalty to God. But according to Jeremiah's account, it was a time of great moral delinquency. He pictures a terrible condition of the people—a prevalence of dishonesty, murder, adultery, false swearing and open licentiousness.

The press led the people in an angry attack upon the Prophet. He was arrested, charged with speaking evil of his city and declaring its forthcoming destruction. How foolish! Could merely the Prophet's declaration bring the thing to pass? And if it were the Lord's Prophet could their assaults upon him turn aside the Divine intention? But the spirit of sin is not the spirit of a sound mind, as is the spirit of the Lord.

It is noteworthy that it was the priests and the false prophets who, on this occasion, called the Prophet a liar. A true Prophet. And alas! this has not infrequently been the case. Nearly all the persecutions of Jesus and His Apostles, and His followers through out the age have come from these servants of God. What heart searching this should bring to everyone of us, particularly those who are similarly overtaken in a fault and are found fighting against God, and should bring upon ourselves the severe condemnation.

No doubt these religious teachers twisted their reasoning faculties to such an extent that they considered their course as justly reprehensible. They even thought that it was love on their part for those persecuted; or perhaps they persecuted themselves that by being moved in the persecutions they would be hated, envied, malice, but by love for God. At all events their course shows what an easy matter self-deception is, and their mistakes bids us beware and scrutinize carefully our own conduct.

Jeremiah told them of the time of coming desolation, and some day are declaring that the greatest time of

trouble ever known in the world's history is probably but a few years off—that it will mean the most terrible anarchy, the only relief from which will be the establishment of Messianic Kingdom in power and great glory. There are some today so foolish as to think that the trouble could be put off or avoided altogether by attending those who are in power and great glory. There are some today so foolish as to think that the trouble could be put off or avoided altogether by attending those who are in power and great glory. There are some today so foolish as to think that the trouble could be put off or avoided altogether by attending those who are in power and great glory.

Jeremiah impressed the Jurors—the princes of his people. He reaffirmed every word that he had uttered, and declared himself ready to die if it were; but he urged reformation. The princes, more just than the priests and false prophets, acquiesced in Jeremiah's words, and promised that they would be reformed. So it has been at various times in the history of the truth; if it had not been for the moderation of the civil power, many a reformer would have been put to death. Note, for instance, Martin Luther's protection by the Landgrave of Hesse.

## Reformer Anthony Comstock.

And so today. For years Mr. Comstock has been fighting valiantly, almost single handed for social purity. Realizing to what an extent vice is spread by vile pictures, and vile literature, this man gave much of his life to their suppression. How much good he has accomplished no one in his life may ever know. How many boys and girls have been aided and no one may know, but all the same a noble man has fought a noble fight against impurity. Of course such a man who stands for truth, and righteousness, is bound to be maligned and slandered. He would gladly see him dead. It is said that Mr. Comstock has effected the destruction of many a vile picture, and many thousands of pounds of electro-plate matter prepared to print more.

All carnal and profane and profane of righteousness to the same extent as Jeremiah. Luther and Comstock. Every child of God, however, faithful to his consecration, is a servant of righteousness and, proportionately, should be a foe to sin in its every form. Such must be prepared for the fangs of scorn and the lip of sarcasm and slander. Such may take to themselves the words of our text and rejoice saying, "The Lord is my Light and my Salvation: whom shall I fear?"

These trials would evidence that God found them worthy of shaping and polishing for His service, whereas others without such persecutions would have every reason to doubt that they were in preparation for the Kingdom. Such should rejoice and be glad. They should realize that the more they suffer for righteousness, the higher they stand in the estimation of God, and all those afflictions are past.

These are the "elect according to the foreknowledge of God" through sanctification of the spirit, in the belief of the Truth," writes the Apostle. God designed the election of this Age. He desired to separate to himself a peculiar people, zealous of good works, their Redeemer, in His subsequent work of uplifting the willing and obedient of the world of mankind. But God has not predetermined nor desired the election of any except a sanctified class, a class not sanctified through stripes, not through force or compulsion, but sanctified through a knowledge of truth.

at the Lutheran church next Sunday, corner Third avenue and Fifth Street west. Sunday school at 9:50 a. m. German preaching at 10:30. All are welcome.

## INVITATION ACKNOWLEDGED

Members of Chamber of Commerce, Troy, New York May Visit Here.

The Twin Falls Commercial club recently sent an invitation to the Troy, New York, Chamber of Commerce inviting their managers to visit Twin Falls some time this summer. Secretary Samuel E. Hulton of the Troy Chamber of Commerce, under date of July 27, writes as follows: "Your very kind invitation to visit your city and organization in the event of our taking a trip to the Pacific Northwest, as invited by the Spokane Chamber of Commerce, received. At the last meeting of our officers and board of directors, a vote of thanks was extended to your organization for the thoughtfulness and kindness displayed, and I was instructed to say that in the event of any of our members contemplating taking the trip, I will notify you in advance, giving their names."

## CAROLINA WANTS POTATOES

Is Referred to Twin Falls by Secretary of Portland Commercial Club. In recognition of the Twin Falls country as a potato growing section, the secretary of the Twin Falls Commercial club is in receipt of a letter from C. E. Chappin, secretary of the Portland Commercial club in which he enclosed an inquiry for potatoes, sent to him from North Carolina. Mr. Chappin replied to the inquiry and told him that the Twin Falls country will this year be a heavy shipper of potatoes to eastern points, and suggests that future inquiry be directed to the Twin Falls Commercial club.

Many a suffering woman. Drags herself painfully through her daily tasks, suffering from backache, headache, nervousness, loss of appetite and poor sleep, not knowing her life due to kidney and bladder troubles. Foley Kidney Pills give quick relief from pain and misery and the prompt return to health and strength. No woman who suffers can afford to neglect Foley Kidney Pills. Bedford Drug Co.

# When You Think

Of the pain which manhood, especially with women, it entails the depression and kidney strays associated with womanhood seem to be almost a miracle. While in general no woman rebels against what she regards as a natural consequence there is no woman who would not gladly be free from this recurring period of pain.

Dr. Pierce's Female Prescriptions makes weak women strong and sick women well, and drive them freedom from pain, restores health, and cures female weakness.

Sick women are invited to consult Dr. Pierce by letter, free. All correspondence strictly private and securely confidential. Write without fear and without fee to World's Dispensary Medical Association, Dr. J. C. Pierce, M. D., President, Buffalo, N. Y.

If you want a book that tells all about women's diseases, and how to cure them at home, send 21 one-cent stamps to Dr. Pierce to pay cost of mailing, and he will send you a free copy of his great thousand-page illustrated Common Sense Medical Advice—revised, up-to-date edition, in paper covers. In handsome cloth-binding, 31 stamps.



We are now prepared to again make

## FARM LOANS

TWIN FALLS BANK AND TRUST CO.

EVERYWHERE THEY USE

WEST LEVI STRAUSS & CO. EAST

COPPER RIVETED OVERALLS

AT THE STORE AT THE CANAL

# IN A NUTSHELL

In June, 1911, Over 7500 People Applied for New Insurance in the New-York Life, While Over 96,000 People Paid Their Renewal Premiums to the New York Life

Thus more than 103,000 people endorsed the New-York Life Insurance Company in the single month of June, 1911

What Else Than Surpassing Merit Could Bring About Such Patronage?

## 723 DEATHS IN JUNE, 1911

Note the Numerical Order of These Death Causes

Heart Disease—one of the penalties of this strenuous age.	56	Paralysis	19
Consumption—truly the "White Plague"	55	Diseases of Arteries	18
Bright's Disease	53	Bronchitis, Pleurisy, etc.	15
Pneumonia—like an accident it strikes down even the most robust	63	Toxic Poisoning, Anemia, etc.	15
Apoplexy	53	Typhoid Fever	15
Cancer and Tumors	41	Old Age—few die from this cause, which shows the need of life insurance	12
Accidents	40	Spinal Disease	11
Diseases of Digestive Organs	28	Appendicitis	9
Liver Disease	26	Nervous Prostration, Consumption	8
Diabetes	20	of Brain, etc.	6
		Rheumatism	5
		All other Causes	84

Insured in the New-York Life for \$2,079,645.61, a single month's disbursement to widows, orphans and beneficiaries. How many families of young children have been kept together by life insurance money? Who can tell!

The New York Life Paid in Dividends, Annuities, Cash Values, etc., \$2,230,256.24 to 4530 Living Policyholders During the Single Month of June, 1911.

You Don't Have to Die to Get the Benefits of Life Insurance

V. H. CHANTLER, Resident Agent, Twin Falls

# CHURCHES

**FIRST BAPTIST CHURCH.**—Corner Fifth avenue and Second street east. Sunday school will be held every Sunday at 10 o'clock. The Cross of Christ a Throne of Judgment. Union services will be held at the M. E. church in the evening. Subject—"Man's Fullness of Joy." Prayer meetings every Wednesday evening at 8:00 Rev. W. E. Henry, pastor.

**M. E. CHURCH.**—Sunday school at 10 o'clock. Preaching at 8 o'clock; Union service at this church in the evening at 8:00 o'clock. Sermon will be preached by Rev. W. E. Henry, subject—"Man's Fullness of Joy." Mid-week service Wednesday evening at 8:00 o'clock. Rev. H. E. Cullison, pastor.

**CHRISTIAN SCIENCE SOCIETY.**—239 Third avenue east. Services Sunday, August 6, at 11 o'clock a. m., subject, "Spirit's Guidance." Wednesday 8 o'clock. Testimonial meeting Wednesday at 8:15 p. m.

**FIRST PRESBYTERIAN CHURCH.**—Corner Fourth avenue and Second street north. Sabbath services: Sabbath school at 10 a. m.; Boyd H. Fuller, superintendent. Preaching at 11 a. m. Union services will be held at the M. E. church in the evening. Rev. John Gourley, pastor.

**SAINT EDWARD'S CATHOLIC CHURCH.**—Services first, second and fourth Sunday of each month. Sunday at 8 o'clock; second at 10. Sunday school at 2 o'clock. Rev. Joseph Boussman, pastor.

**CHURCH OF CHRIST.**—Bible school, 10 a. m. Sermon, 11 a. m. Union young people's meeting, 7 p. m. Union service at M. E. church in the evening. All are cordially invited. Rev. B. F. Shoemaker, pastor.

**LUTHERAN CHURCH.**—Services

# Cheaper Money to Loan on Farms

Before making a loan on your farm see us. We have plenty of money. Can give you the best of rates and payment privileges.

# IRRIGATED LANDS CO.

Member Twin Falls Commercial Club

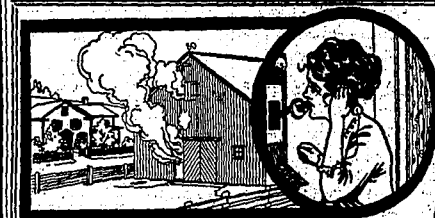

# Brings Prompt Aid in Case of Fire

The farm buildings are often at the mercy of flames. A minute's time gained at the outbreak of a fire, means saving the property.

A call on the Bell telephone saves the precious minutes. The far-sighted farmer appreciates its protection as well as its economic value.

The best time to join the army of progressive farmers is NOW. Consult our local manager.

# Rocky Mountain Bell Telephone Company



# This Is the Right Place to Buy Lumber and Building Material.

Prices absolutely right. Let us show you our Branch Yard. Hollister & Ostrander Lumber Company, Ltd. Member, Twin Falls Commercial Club. TWIN FALLS, IDAHO

# SHEEP FOR SALE

I have a few hundred registered Rambouillet Ewes for sale this season. These ewes will shear 15 lbs. per head on the average. I also have a few extra large rams. Can take care of male increase. Will contract for fall delivery.

James Port, Oakley, Idaho

# Twin Falls now has a shop where High-Class Custom Tailoring is done

We have secured the services of an expert cutter and also have on display a full line of excellent goods for spring and summer wear for your selection. In our new quarters we have added facilities for doing your pressing, cleaning and dyeing.

Palace Cleaning Company, Twin Falls, Idaho

# FOR SALE

Excursion to Canada, August 5th. Via Oregon Shore Line. Very low rates to Jethridge, Cardston, Marsh, Raymond, Strirling and other points, with good limit. For further details, write to B. E. Butler, General Passenger Agent, O. S. L. R. Co., Salt Lake City, Utah.

# FOR SALE

Lots 1 and 2 Block 97, Twin Falls. No Reasonable offer will be refused. Address Guyer, A. Neely, Delaware Block, Cheyenne, Wyo.

**INTER-RESPONDE**

(Continued from Page 1.)

spread a ship down in the shade of the trees and all enjoyed the contents of the well-filled baskets.

A. M. Shaffer and Gene May have resigned as managers of the Grays and W. B. Hartman has been elected to the vacancy. Mr. Hartman is popular with the members of the team as well as with the fans and will keep the team up to his present standard.

Reports come from American Lake to the effect that Engineer R. S. Buck New York and an assistant in company of F. B. A. Bickel and A. C. Miller are now engaged in checking up the surveys of the proposed reservoir at that place, which is to store water for the Bureau project. Reports seem to be everything with the plan and no information is given out for publication.

(Buhl Herald.)

**RUPERT**

Glyde Hardy visited Oakley last Saturday on business.

Joe Langley has recovered from the operation performed last week for his eye.

Born—On Monday, July 24, 1911, to Mr. and Mrs. Jaa. Hurze, of Acquia, a boy.

Mr. A. Hozer left last Saturday evening to visit with his parents at Illinois. He expects to be gone about a month.

Mrs. Aloona Reed left Tuesday morning for Salt Lake City with a party of dancers from this city.

Frank Wright is the new hauler at a good time.

Work has begun this week on the lumber sheds at the Ferry Lumber Co. yard. T. J. Simont is the boss carpenter on the job.

James Pringle and sons, Dudley and Ralph, and Walter Dunlap left yesterday morning for the Saw Tooth mountains, where they intend to spend a month hunting and fishing.

J. McNauly and family, C. C. Keck and wife, J. J. Allen and family and Allen's father, of Torsee Creek, that went to the dam this morning to see the sights and fish.

The infant child of Mr. and Mrs. H. W. Oatman is quite sick with enteric illness.

Mrs. A. C. DeKary entertained the ladies last Monday in honor of Mrs. Frank LaRue. A nice time is reported.

Miss Marion Morgan, of Nampa, is in the city visiting Miss Margie Crockett and will remain about three weeks.

Mrs. A. F. Boymer and baby left last Saturday morning for Corning, Iowa, where they will visit relatives for a time.

N. C. Branson and Jack Trazier pulled off a wrestling match at Oakley last Saturday night, Branson placing Trazier on the mat for the fourth time.

A reception was given at the Christian church last Thursday evening for Rev. Parker and Rev. Titus. A large crowd attended the service.

W. C. McQuestion, R. B. Robinson, Will Farry, Robert Fulton, the Misses McDonough, Miss Myrtle Atkins and Miss Gaskins visited Twin Falls last Sunday having made the trip on the motor car.

**HOLLISTER**

Hollister, August 1.—W. Homer Craven and J. L. Hodges drove to Twin Falls Saturday.

T. R. Morley returned Friday from a two days' visit in Twin Falls.

O. D. Harwick of Bonanza made a short visit in Hollister Wednesday.

O. T. Bartlett returned Friday evening from a business trip to Twin Falls.

Mrs. Ed. Rhnhart of Twin Falls visited Saturday with Mrs. E. B. Weaver.

Frank Reeder made a several days' visit to Twin Falls last week returning Friday.

Mrs. F. S. Hogan and Leavitt Smith visited in Twin Falls last week returning Friday.

Miss May Caldwell returned Thursday from a several weeks' visit with friends in Illinois.

Dr. W. P. Duckett made a visit to Twin Falls and Buhl last week returning Saturday.

E. A. Peterson returned Friday from a visit of inspection to his property on the Goose Creek project.

Dr. W. F. Duckett will visit Twin Falls, Oakley and Milner this week having left Hollister Wednesday.

D. Chester Johnson of Omaha, Nebraska, arrived in Hollister Monday to spend several weeks here.

George Walters of Three Creeks is in Hollister Tuesday securing help for putting up hay on his ranch this season.

J. E. Smith of Twin Falls spent several days in Hollister last week looking after his property on the hillsides on the

children returned from a visit with Mr. Bird in Hollister last week.

G. H. Diehl spent Sunday again with his family in Twin Falls, he is remaining several days last week on his Salmon farm a mile north of Hollister.

F. M. Oakes and H. P. Gibbs of Bogerton were in Hollister witnessing for C. E. Odell, who made final proof here Wednesday upon his land near Roger-son.

Frank Craven accompanied Jas. E. Robinson to Twin Falls Friday where Mr. Robinson went to make final proof on his quarter section of land a mile west of Hollister.

B. S. Kunkel of Oregon, Missouri, arrived in Hollister Saturday to look over land holdings on the Salmon tract upon which he will begin improvement to the near future.

Miss Mable Trahn of Los Angeles, who will visit several weeks with Mr. and Mrs. John McDonald, was met by

them in Twin Falls Wednesday and camped at Hollister that evening.

Sherriff H. C. Vanaunder and J. L. Vanaunder, his son, were in Hollister Monday. Mr. Vanaunder, who has land five miles north of town will be in the city this fall.

Bob Leavenworth while in Twin Falls Thursday, took out first naturalization papers, declaring his intention of becoming a citizen, after a residence of five years in the United States.

Frank Thompson, Monday, resigned his position with the City Library and will spend some time in Twin Falls before leaving for Nevada points.

Mr. and Mrs. Perry A. Lint are spending a few days in and about Twin Falls, visiting Twin Falls and Shoshone falls, Blue Lakes and other points of interest. They left Hollister Monday.

J. W. McKenzie of Minneapolis, Minnesota, who made final proof on his 160 acre Salmon farm south of Hollister last week, left Friday to spend some time on the Pacific coast before returning to Minneapolis.

An informal society gathering Thursday evening at the home of Mr. and Mrs. O. W. Jaynes, Mesdames DeWitt, Holbeck and Misses Sprague, Ruth Heck and Marie Heck.

George Khammer and Peterson of the Hollister Transfer have taken over the ice business instituted by the Hollister Mercantile company this year. It is a big business and ice customers since the first of the month.

Mr. and Mrs. A. W. Jaynes entertained at dinner Sunday several guests from the city. Mrs. Jaynes, who is here visiting with her sister, Mrs. Jaynes, Miss Ruth Heck, Frank Craven and T. R. Morley were present.

G. F. Moberg of Astoria, Washington, who arrived in Hollister Wednesday, after a few days' visit with friends in Twin Falls this week, will establish a residence and begin improvement on his 120 acre Carey Act farm south of Hollister.

F. L. Haggard, F. L. Haggard and F. W. Haggard, their father, returned Wednesday with W. H. Hall and T. L. Pilger of Berger, witnessing for the latter gentlemen who made final proof upon lands owned by them near that place.

J. G. Highley returned Thursday from a three days' trip with D. C. McHenry, Robert Rogerson and a party of Oklahoma capitalists to contact where copper mining properties in which the parties are interested were investigated by them.

A party of settlers on lands of Hollister comprising Messrs. and Mesdames J. C. Minor, C. E. Minor, E. H. Laney, D. W. Pratt, Nels Holle, J. A. Farrow and Messrs. Perry Minor, Wayne Minor and Harry Hunter made an excursion to Salmon dam Sunday.

Mr. and Mrs. W. Homer Craven returned from a trip into Twin Falls, occupying a bungalow on the corner of Fourth avenue and Second street west. Mrs. J. L. Hodges accompanied the party on their excursion from Hollister Tuesday evening, and spent several days with them.

Mr. and Mrs. George Baxter of Moscow came to Hollister Wednesday to establish residence on their land north of town. Mr. Baxter, who is cashier for the O. R. & N. at Moscow, will make considerable improvement on his place this season and expects to make his permanent home here in the near future.

F. M. Butler is this week building a store house 12x16 feet to contain the alfalfa seed carried by Diebolt & Co. Of the carload of seed shipped to Hollister this spring, about two tons have been sent to settlers on the Salmon tract, indicating a probable acre of 1000 acres in alfalfa from seed secured from this source.

A. R. Carter, recently of Pasadena, California, who accompanied his sister and daughter, Misses L. E. Carter and L. M. Carter to Rogerson last week, who will make final proof upon lands near that place, returned Friday to his home in Grinnel, Iowa, by way of Pacific coast points. Before leaving Mr. Carter spent several days in Hollister and visited the Salmon dam.

**KIMBERLY**

Kimberly, Idaho, August 2.—Z. A. French of Twin Falls was here Monday. He is now looking after business interests on the Milner segregation.

G. E. Batty has exchanged his property in south Kimberly for some near the depot.

M. H. Borrowes of Bickness, Indiana, is here visiting his daughter and son-in-law, Mr. and Mrs. B. F. Hoover. He expects to make a trip through the Yellowstone park and then visit points on the coast and afterward visit Mr. and Mrs. F. Denham of Los Angeles.

Mr. Willard Sowerfoot of Ogden, secretary of the Sowerfoot & Co. Co., is here visiting local merchants.

A new girl is reported at the home of Mr. and Mrs. W. H. Turner. Mother and daughter getting along nicely.

F. E. Biggs is spending a few days in the hills and expect to bring back several loads of poles.

Mr. and Mrs. A. McDermald will spend the next few weeks on their ranch near Rock Creek where they will spend their vacation improving their ranch and proving up on their water right.

The Kimberly school district is getting ready for winter by having a car of coal placed in the bins and getting the building ready for school.

Messrs. W. W. Hardin, E. E. Brown, and Newberry Bros. are spending a few days in the hills and expect to bring back several loads of poles.

J. J. Chapp of Twin Falls was here Monday.

John Balch is getting ready to harvest the largest crop of peaches ever grown on the Twin Falls tract. He will have about three car loads which

the Call, Grocery & Meats.

The party will, expect to get down a few days in order to get some day and up to date machinery and needed repairs and equipment for a big fall run when the new comes on the market.

A reception was held at the M. E. Church Monday evening for the patrons of the Royal Biting Club.

A nice time was spent and refreshments served, and several flash light pictures taken of those present.

The alfalfa is still tied up waiting for the arrival of the motors, which were shipped several weeks ago but have failed to arrive.

Tractors are busy getting their machines in shape for the fall run. The grain crop promises to be exceptionally good this year.

The Creamery people of Pocatello have been through this territory and contracted for some of the out put of the dairymen. With this competitive company in the field it ought to furnish a good market and the farmers should get all their products are worth. There has been but little complaint on account of prices paid by local buyers during the past few months.

Willbert McCreary is erecting a large dairy barn on his ranch south of town. He is talking of building a silo next season and when he gets that done will have one of the best dairies in the country.

R. E. Denton was in Rupert and Burley Tuesday.

A. G. Ellis has completed the petition for another rural route out of Kimberly and will send it in to the department. It is hoped to have the second route running out of Kimberly by the first of the year.

W. B. Silvers has bought thirty four acres from J. F. Hall for \$100 per acre. This land lies west of Kimberly and is partly set to orchard.

Sal was made by Zuck & Hays Schelb & Newman are decorating the red warehouse with a large arrow which can be seen several miles. Needlers to say that it advertises Arrow flour.

Loss of Time Means Loss of Pay. Kidney trouble and the ill it breeds means lost time and lost pay to many a working man. M. Balent, 1214 1/2 Penna St., Streator, Ill., was so bad from kidney and bladder trouble that he could not work, but he says: "I took Foley Kidney Pills for only a short time and got entirely well and was soon able to go back to work, and am selling well and healthier than before." Foley Kidney Pills are tonic, in action quick in results—a good friend to the working man or woman who suffers from kidney ill. Bedford Drug Co.

Loss of Time Means Loss of Pay. Kidney trouble and the ill it breeds means lost time and lost pay to many a working man. M. Balent, 1214 1/2 Penna St., Streator, Ill., was so bad from kidney and bladder trouble that he could not work, but he says: "I took Foley Kidney Pills for only a short time and got entirely well and was soon able to go back to work, and am selling well and healthier than before." Foley Kidney Pills are tonic, in action quick in results—a good friend to the working man or woman who suffers from kidney ill. Bedford Drug Co.

Loss of Time Means Loss of Pay. Kidney trouble and the ill it breeds means lost time and lost pay to many a working man. M. Balent, 1214 1/2 Penna St., Streator, Ill., was so bad from kidney and bladder trouble that he could not work, but he says: "I took Foley Kidney Pills for only a short time and got entirely well and was soon able to go back to work, and am selling well and healthier than before." Foley Kidney Pills are tonic, in action quick in results—a good friend to the working man or woman who suffers from kidney ill. Bedford Drug Co.

Loss of Time Means Loss of Pay. Kidney trouble and the ill it breeds means lost time and lost pay to many a working man. M. Balent, 1214 1/2 Penna St., Streator, Ill., was so bad from kidney and bladder trouble that he could not work, but he says: "I took Foley Kidney Pills for only a short time and got entirely well and was soon able to go back to work, and am selling well and healthier than before." Foley Kidney Pills are tonic, in action quick in results—a good friend to the working man or woman who suffers from kidney ill. Bedford Drug Co.

Loss of Time Means Loss of Pay. Kidney trouble and the ill it breeds means lost time and lost pay to many a working man. M. Balent, 1214 1/2 Penna St., Streator, Ill., was so bad from kidney and bladder trouble that he could not work, but he says: "I took Foley Kidney Pills for only a short time and got entirely well and was soon able to go back to work, and am selling well and healthier than before." Foley Kidney Pills are tonic, in action quick in results—a good friend to the working man or woman who suffers from kidney ill. Bedford Drug Co.

Loss of Time Means Loss of Pay. Kidney trouble and the ill it breeds means lost time and lost pay to many a working man. M. Balent, 1214 1/2 Penna St., Streator, Ill., was so bad from kidney and bladder trouble that he could not work, but he says: "I took Foley Kidney Pills for only a short time and got entirely well and was soon able to go back to work, and am selling well and healthier than before." Foley Kidney Pills are tonic, in action quick in results—a good friend to the working man or woman who suffers from kidney ill. Bedford Drug Co.

Loss of Time Means Loss of Pay. Kidney trouble and the ill it breeds means lost time and lost pay to many a working man. M. Balent, 1214 1/2 Penna St., Streator, Ill., was so bad from kidney and bladder trouble that he could not work, but he says: "I took Foley Kidney Pills for only a short time and got entirely well and was soon able to go back to work, and am selling well and healthier than before." Foley Kidney Pills are tonic, in action quick in results—a good friend to the working man or woman who suffers from kidney ill. Bedford Drug Co.

Loss of Time Means Loss of Pay. Kidney trouble and the ill it breeds means lost time and lost pay to many a working man. M. Balent, 1214 1/2 Penna St., Streator, Ill., was so bad from kidney and bladder trouble that he could not work, but he says: "I took Foley Kidney Pills for only a short time and got entirely well and was soon able to go back to work, and am selling well and healthier than before." Foley Kidney Pills are tonic, in action quick in results—a good friend to the working man or woman who suffers from kidney ill. Bedford Drug Co.

Loss of Time Means Loss of Pay. Kidney trouble and the ill it breeds means lost time and lost pay to many a working man. M. Balent, 1214 1/2 Penna St., Streator, Ill., was so bad from kidney and bladder trouble that he could not work, but he says: "I took Foley Kidney Pills for only a short time and got entirely well and was soon able to go back to work, and am selling well and healthier than before." Foley Kidney Pills are tonic, in action quick in results—a good friend to the working man or woman who suffers from kidney ill. Bedford Drug Co.

Loss of Time Means Loss of Pay. Kidney trouble and the ill it breeds means lost time and lost pay to many a working man. M. Balent, 1214 1/2 Penna St., Streator, Ill., was so bad from kidney and bladder trouble that he could not work, but he says: "I took Foley Kidney Pills for only a short time and got entirely well and was soon able to go back to work, and am selling well and healthier than before." Foley Kidney Pills are tonic, in action quick in results—a good friend to the working man or woman who suffers from kidney ill. Bedford Drug Co.

Loss of Time Means Loss of Pay. Kidney trouble and the ill it breeds means lost time and lost pay to many a working man. M. Balent, 1214 1/2 Penna St., Streator, Ill., was so bad from kidney and bladder trouble that he could not work, but he says: "I took Foley Kidney Pills for only a short time and got entirely well and was soon able to go back to work, and am selling well and healthier than before." Foley Kidney Pills are tonic, in action quick in results—a good friend to the working man or woman who suffers from kidney ill. Bedford Drug Co.

Loss of Time Means Loss of Pay. Kidney trouble and the ill it breeds means lost time and lost pay to many a working man. M. Balent, 1214 1/2 Penna St., Streator, Ill., was so bad from kidney and bladder trouble that he could not work, but he says: "I took Foley Kidney Pills for only a short time and got entirely well and was soon able to go back to work, and am selling well and healthier than before." Foley Kidney Pills are tonic, in action quick in results—a good friend to the working man or woman who suffers from kidney ill. Bedford Drug Co.

Loss of Time Means Loss of Pay. Kidney trouble and the ill it breeds means lost time and lost pay to many a working man. M. Balent, 1214 1/2 Penna St., Streator, Ill., was so bad from kidney and bladder trouble that he could not work, but he says: "I took Foley Kidney Pills for only a short time and got entirely well and was soon able to go back to work, and am selling well and healthier than before." Foley Kidney Pills are tonic, in action quick in results—a good friend to the working man or woman who suffers from kidney ill. Bedford Drug Co.

Loss of Time Means Loss of Pay. Kidney trouble and the ill it breeds means lost time and lost pay to many a working man. M. Balent, 1214 1/2 Penna St., Streator, Ill., was so bad from kidney and bladder trouble that he could not work, but he says: "I took Foley Kidney Pills for only a short time and got entirely well and was soon able to go back to work, and am selling well and healthier than before." Foley Kidney Pills are tonic, in action quick in results—a good friend to the working man or woman who suffers from kidney ill. Bedford Drug Co.

Loss of Time Means Loss of Pay. Kidney trouble and the ill it breeds means lost time and lost pay to many a working man. M. Balent, 1214 1/2 Penna St., Streator, Ill., was so bad from kidney and bladder trouble that he could not work, but he says: "I took Foley Kidney Pills for only a short time and got entirely well and was soon able to go back to work, and am selling well and healthier than before." Foley Kidney Pills are tonic, in action quick in results—a good friend to the working man or woman who suffers from kidney ill. Bedford Drug Co.

Loss of Time Means Loss of Pay. Kidney trouble and the ill it breeds means lost time and lost pay to many a working man. M. Balent, 1214 1/2 Penna St., Streator, Ill., was so bad from kidney and bladder trouble that he could not work, but he says: "I took Foley Kidney Pills for only a short time and got entirely well and was soon able to go back to work, and am selling well and healthier than before." Foley Kidney Pills are tonic, in action quick in results—a good friend to the working man or woman who suffers from kidney ill. Bedford Drug Co.

Loss of Time Means Loss of Pay. Kidney trouble and the ill it breeds means lost time and lost pay to many a working man. M. Balent, 1214 1/2 Penna St., Streator, Ill., was so bad from kidney and bladder trouble that he could not work, but he says: "I took Foley Kidney Pills for only a short time and got entirely well and was soon able to go back to work, and am selling well and healthier than before." Foley Kidney Pills are tonic, in action quick in results—a good friend to the working man or woman who suffers from kidney ill. Bedford Drug Co.

Loss of Time Means Loss of Pay. Kidney trouble and the ill it breeds means lost time and lost pay to many a working man. M. Balent, 1214 1/2 Penna St., Streator, Ill., was so bad from kidney and bladder trouble that he could not work, but he says: "I took Foley Kidney Pills for only a short time and got entirely well and was soon able to go back to work, and am selling well and healthier than before." Foley Kidney Pills are tonic, in action quick in results—a good friend to the working man or woman who suffers from kidney ill. Bedford Drug Co.

Loss of Time Means Loss of Pay. Kidney trouble and the ill it breeds means lost time and lost pay to many a working man. M. Balent, 1214 1/2 Penna St., Streator, Ill., was so bad from kidney and bladder trouble that he could not work, but he says: "I took Foley Kidney Pills for only a short time and got entirely well and was soon able to go back to work, and am selling well and healthier than before." Foley Kidney Pills are tonic, in action quick in results—a good friend to the working man or woman who suffers from kidney ill. Bedford Drug Co.

Loss of Time Means Loss of Pay. Kidney trouble and the ill it breeds means lost time and lost pay to many a working man. M. Balent, 1214 1/2 Penna St., Streator, Ill., was so bad from kidney and bladder trouble that he could not work, but he says: "I took Foley Kidney Pills for only a short time and got entirely well and was soon able to go back to work, and am selling well and healthier than before." Foley Kidney Pills are tonic, in action quick in results—a good friend to the working man or woman who suffers from kidney ill. Bedford Drug Co.

Loss of Time Means Loss of Pay. Kidney trouble and the ill it breeds means lost time and lost pay to many a working man. M. Balent, 1214 1/2 Penna St., Streator, Ill., was so bad from kidney and bladder trouble that he could not work, but he says: "I took Foley Kidney Pills for only a short time and got entirely well and was soon able to go back to work, and am selling well and healthier than before." Foley Kidney Pills are tonic, in action quick in results—a good friend to the working man or woman who suffers from kidney ill. Bedford Drug Co.

Loss of Time Means Loss of Pay. Kidney trouble and the ill it breeds means lost time and lost pay to many a working man. M. Balent, 1214 1/2 Penna St., Streator, Ill., was so bad from kidney and bladder trouble that he could not work, but he says: "I took Foley Kidney Pills for only a short time and got entirely well and was soon able to go back to work, and am selling well and healthier than before." Foley Kidney Pills are tonic, in action quick in results—a good friend to the working man or woman who suffers from kidney ill. Bedford Drug Co.

Loss of Time Means Loss of Pay. Kidney trouble and the ill it breeds means lost time and lost pay to many a working man. M. Balent, 1214 1/2 Penna St., Streator, Ill., was so bad from kidney and bladder trouble that he could not work, but he says: "I took Foley Kidney Pills for only a short time and got entirely well and was soon able to go back to work, and am selling well and healthier than before." Foley Kidney Pills are tonic, in action quick in results—a good friend to the working man or woman who suffers from kidney ill. Bedford Drug Co.

Loss of Time Means Loss of Pay. Kidney trouble and the ill it breeds means lost time and lost pay to many a working man. M. Balent, 1214 1/2 Penna St., Streator, Ill., was so bad from kidney and bladder trouble that he could not work, but he says: "I took Foley Kidney Pills for only a short time and got entirely well and was soon able to go back to work, and am selling well and healthier than before." Foley Kidney Pills are tonic, in action quick in results—a good friend to the working man or woman who suffers from kidney ill. Bedford Drug Co.

**IMPORTANT TO FARMERS**

**The Twin Falls Commercial Club**

Is compiling crop statistics and must have your co-operation to make them of any value. You are requested to fill out the blank below and send it in to the Secretary of the Twin Falls Commercial Club promptly.

**A Prize of Two Dollars**

will be given to the Twin Falls county farmer, who has the largest yield per acre of each of the following products: Alfalfa, wheat, oats, barley, rye, clover, timothy and corn. All coupons must be received before midnight August 31.

The farmers are also requested to bring samples of their products to the Commercial Club for exhibition purposes.

**A Prize of Ten Dollars**

will be given for the best general display of farm products received at the Twin Falls Commercial Club before August 15th.

**Clip This Coupon**

Date \_\_\_\_\_ 1911

Secretary Twin Falls Commercial Club,  
Twin Falls, Idaho.

I report my crop yield for the year as follows:

\_\_\_\_\_ bushels of potatoes on \_\_\_\_\_ acres

\_\_\_\_\_ bushels of wheat on \_\_\_\_\_ acres

\_\_\_\_\_ bushels of oats on \_\_\_\_\_ acres

\_\_\_\_\_ bushels of barley on \_\_\_\_\_ acres

\_\_\_\_\_ bushels of corn on \_\_\_\_\_ acres

\_\_\_\_\_ bushels of rye on \_\_\_\_\_ acres

\_\_\_\_\_ tons of alfalfa \_\_\_\_\_ acres first cutting

\_\_\_\_\_ tons of alfalfa \_\_\_\_\_ acres second cutting

\_\_\_\_\_ tons of clover and timothy on \_\_\_\_\_ acres

\_\_\_\_\_ tons of timothy on \_\_\_\_\_ acres

Signed, Name \_\_\_\_\_

Postoffice address \_\_\_\_\_

Section \_\_\_\_\_ Township \_\_\_\_\_ Range \_\_\_\_\_

In need of anyone any time notify me by wire, phone 393, or drop me a card and I will do the best.

Wanted—Five or six girls for housework immediately.

D. W. BRUNK, Proprietor

Room 15 Bank and Trust Building.

**Foley Kidney Pills**

What They Will Do For You

They will cure your backache, strengthen your kidneys, correct urinary irregularities, build up the worn-out tissues, and eliminate the excess uric acid that causes rheumatism, frequent Bright's Disease and Diabetes, and restore health and strength. Refuse substitutes.

BEDFORD DRUG CO.

**Nibley-Channel Lumber Co.**

Headquarters for

Lumber, Sash, Doors, Mouldings

Builders' Hardware

Red Devil Portland Cement,

Laramie Plaster.

Oregon Lime

Galveston Oil, Glass,

Munisco Wall Tints,

Ruberol Roofing,

Screen Doors,

Rock Springs Coal.

**TELEPHONE 28**

Offices and Yards

13th Ave and 10th St.

Member Twin Falls Commercial Club.

**Salesmen Wanted**

We want energetic salesmen in Southern Idaho to sell our complete line of Fruit and Ornamental Trees, Berries, Shrubs, Vines, etc. Liberal commission, good territory.

Yakima Valley Nursery Co.

Toppsdale, Wash.

**EMPLOYMENT AGENCY**

D. W. BRUNK, Proprietor

If in need of anyone any time notify me by wire, phone 393, or drop me a card and I will do the best.

Wanted—Five or six girls for housework immediately.

D. W. BRUNK

Room 15 Bank and Trust Building.

# TWIN FALLS NEWS

Official Paper of Twin Falls County

Published Thursdays by the

TWIN FALLS NEWS PUBLISHING COMPANY, LIMITED  
TWIN FALLS, IDAHO.

KARL HALE DIXON ..... Editor

Subscription Rates.

One year, in advance ..... \$3.00  
Six Months, in advance ..... \$2.00

Entered as second-class matter, December 2, 1904, at the postoffice at Twin Falls, Idaho, under Act of Congress of March 3, 1879.  
Re-entered as second-class matter April 27, 1911, at the postoffice at Twin Falls, Idaho, under the Act of March 3, 1879.

## ASSESSMENT OF SALMON RIVER COMPANY INVOLVES QUESTION

(Continued from Page 1)

a contract for the water right and nothing but a lien is left in the trustee company. It is as follows:

Sec. 1658. Water ditches constructed for mining, manufacturing and irrigation purposes, and wagon or turnpike toll roads, must be assessed the same as real estate by the assessor of the county, at the rate per mile for that portion of such property as lies within his county, and extended on the assessment roll as real estate, indicating by initials the kind of improvement.

Now, after determining the total investment of the company to be \$1,500,000, the legal course for the assessor to pursue, which should have been acceptable to the commissioners, would seem to have been to ascertain from records available what amount of the lands was unsold and then what its proportion was to the total number of acres included in the segregation. As a matter of fact, it was known that such proportion was five per cent. Then the basis of assessment would be five per cent of the entire investment. Upon the assessor's valuation of the initial holdings it would be \$75,000.

However, instead of conforming to this plan of taxation, the assessor and later the commissioners, clung to the original valuation of \$1,500,000. Representatives of the Salmon River company appeared before the assessor and the board of equalization, making the statement that their total investment was about \$1,093,000, to which might be added almost another million for the extension of the power line to the dam and other work done not of a permanent nature. In accordance with this valuation of a little over \$1,000,000, but reduced to five per cent, the proportion of unsold lands, they asked to be assessed upon a valuation of \$50,000, not to be preferred above any other sort of business but in compliance with the law cited. This was refused, and instead of using the \$1,500,000 valuation of the assessor or paying the original investment at \$2,000,000, and assessing five per cent of that figure, a proposition was entertained by the commissioners whereby the dispute might be arbitrarily settled, which was that a \$600,000 valuation be entered on the books, just 12 times that previously requested by the company, its representatives also conceding that it would deed to the county a right of way across the Salmon dam and build the approaches thereto at a cost of about \$6,000. This plan was not an admission by the company that its former stand was untenable, but rather a partial submission of the position of the assessor and the board of equalization. The commissioners, although at first favoring the proposal, finally rejected it, when the representatives of the company met with them by arrangement to complete the agreement. The matter will probably now be taken to court for adjudication at considerable expense to both the county and the company.

The most regrettable phase of this situation is that it comes at a time when no discouragement should be offered to the construction of the great Bruneau project now under contemplation. Almost immediate prosperity to the entire Twin Falls country depends upon the decision of the men who will finance it, and their names have been arrested by the action of Assessor Hayford and Commissioners Taylor, Zuck and Stronk. The undertaking of that mammoth enterprise is by no means assured, in spite of unauthorized statements appearing in a few newspapers. At present, any apparently unjustifiable hindrance, however insignificant in itself, is a serious obstruction. It is because of this broad view of existing conditions, together with the law as I have endeavored to strictly construe it, that I protest against the undue assessment of an irrigation company.

It has already been suggested even that the Bruneau engineers, instead of building 80 miles of cement canal on the South Side in Twin Falls county, locate their reservoir site farther up the Snake river and construct their canal along the high lands on the North Side to their project, crossing the Snake river with a mastodon siphon at Lower Salmon falls. And this suggestion has been made merely because the attitude of Twin Falls county officials is regarded as inclined to be unfriendly to the investment of capital, as indicated by the recent action of the assessor and commissioners.

It is my belief that the officials in question were honest and upright, and that they were guided by some of the legal advice which they sought. I also have an idea that they were hedged about with threats made by the governor of the state that, unless they followed his policy of extreme taxation, he would subject them to prosecution.

But a mistake has been made and a wrong perpetrated, at a time when a continuance of irrigation development in Idaho is in the balance and the Salmon River Land and Water company is not the one placed in greatest hazard; the people of Twin Falls county and of the southern part of the state are most endangered.

## ORGANIZE DAIRY ASSOCIATION

(Continued from page 1.)

first, on his training and practical experience, which counts 60 points; and second, on his knowledge of the theory of dairying, which counts 40 points. A sum of \$2000 would place such a man in the field at a salary of \$1000, with the expense of the county commissioners have been asked for an appropriation of \$1000 for the fund.

Prof. Nisner also stated that the state dairy association and the U. S. department of dairying would probably be able to appropriate something toward this fund.

After a short-time spent in general discussion, it was moved and seconded that the association be organized as the Twin Falls County Dairy Association. It was then moved and seconded that a board of directors, two from Twin Falls and one from each of the neighboring cities, Kimberly,

Filer and Buhl, be appointed. The directors elected were: C. E. McLain, S. E. Neher, Twin Falls; J. E. Musser, Filer; A. Stone, Buhl; D. P. DeWeller, Kimberly.  
It was voted that the board of directors elect the president, secretary and treasurer of the association, and also draw up the duties, by-law, rules and regulations with the assistance of Prof. Ellington. The meeting was then adjourned, until called by the board of directors.

## DISAGREES IN ASSAULT CASE

Frank Sizemore of Milner Charged With Attacking Game Warden.

The jury which was out six hours Tuesday evening, in the case of the State of Idaho vs. Frank Sizemore of Milner, failed to agree. The case was tried in the probate court before Attorney Hornbrook and Hornbrook for the defense. Sizemore was charged with assaulting a game warden of Hayburn, at Milner on July 26.

## PUBLIC AMBULANCE ARRIVED

Grosby and Company Install Elegant New Equipage.

One of the finest ambulances in the West was shipped into Twin Falls last week for Grosby and Company, funeral directors. The new equipage is of the same class used in the large city hospitals with heavy white enameled surfaces, both inside and out. The interior is fitted up to give the patient the greatest comfort enroute, contains a reclining chair suspended by heavy springs from the ceiling, a chair for the nurse, and one for the attending physician. Heavy rollers on the chair permit of its being rolled easily out of the ambulance to the hospital platform. Ventilator has been provided for by several open windows which are accessible to those inside the ambulance. Electric lights and a speaking tube are two of the innovations which the new equipage possess over the cheaper kinds. The ambulance is in keeping with the other fixtures and appliances recently introduced by the Grosby company. It is the intention of Mr. Grosby to make the ambulance a public conveyance and calls sent in to him or to the Farmers Corral will be promptly answered.  
PCrawest's words are

## PROJECTS TO INSTALL PUMPS

(Continued from page 1)

Grandview company in closing the contract with the Great Shoshone company for power, Captain Oberlin M. Carter, the Brown's company, and Attorney Taylor of Boise, the Snake River irrigation company. All of the projects are located south and west of Mountain Home.

The franchise for furnishing Mountain Home with high pressure power was negotiated by Lee Glass and E. A. Wilcox. Poles are now being erected and it will be but a matter of comparatively a few days when electric current will be transmitted. This is the thirteenth town in Southern Idaho to be provided with light and power by the Great Shoshone company, the others being, Buhl, Piler, Kimberly, Hollister, Jerome, Wendell, Gooding, Hagerman, Riffe, King Hill and Glenns Ferry.

## EFFORT TO CONDEMN P. O. SITE

(Continued from Page 1)

money to cover the deficiency. He had failed to do this when his options expired and was then that Mr. Allen exercised secondary options, availed himself and his opportunity to purchase them.

Because Mr. Allen's move was regarded as a strategic attempt to force the selection of a site elsewhere in the city, those who interested themselves in the establishment of the building in the north end of town have persisted in their endeavors, which will entail a condemnation suit, if it is possible for them to obtain such action.

Foley Kidney Pills will check the progress of your kidney and bladder trouble and heal by removing the cause. Try them. Bedford Drug Co.

## Benefit Picnic.

Golden Rod Rebekah lodge No. 105 will hold a benefit picnic at the Pater ranch on Blue Lakes boulevard Friday evening, August 11. All ladies are requested to bring boxes which will be sold at 50 cents each. Coffee will be served free. The proceeds of the picnic are for the benefit of the lodge. Conveyances will start from the Post office, 115 Main avenue east, 7 to 8 o'clock in the evening. Everybody welcome.

## LEGAL BLANKS

Forms on Sale by Twin Falls News Publishing Co.

**TIMBER OR STONE.**  
Timber or Stone Entry, Testimony of Claimant.

Timber or Stone Entry, Testimony of Witness.  
Timber or Stone Entry, Sworn Statement.  
Non-Mineral Affidavit.

## MINING.

Placer Mining, Location Notice.  
Quartz Mining, Location Notice.  
Mining Deal, Quit Claim.  
Location Certificate.  
Location Notice.  
Mine Option.  
Mining Lease and Bond.

## CAREY ACT LANDS.

Notice of Assignment of Water Right.  
Notice of Proof of Application of Water to Beneficial Use.  
Proof of Application of Water to Beneficial Use, Deposition of Holder.  
Proof of Application of Water to Beneficial Use, Deposition of Witnesses.

Notice for Publication, Carey Act.  
Assignment of Entry, Carey Act.  
Affidavit of Assignment, Carey Act.  
Notice of Proof of Completion of Works, Deposition of Holder.  
Proof of Completion of Works, Deposition of Witnesses.

## MECHANIC'S LIEN.

Mechanic's Lien, Corporation.  
Mechanic's Lien, Material Man's Claim.  
Mechanic's Lien, Release of Claim.

## HOMESTEAD ENTRY.

Homestead Entry.  
Homestead Proof, Testimony of Claimant.  
Homestead Proof, Testimony of Witness.  
Additional Homestead.  
Adjoining Farm Homestead, Final Affidavit.  
Adjoining Farm Homestead, Affidavit.  
Relinquishment.  
Affidavit to be Filed Before Contest Homestead Entry.  
Notice of Intention to Make Final Proof.  
Notice for Publication, Final Proof, Homestead.  
Application for Leave of Absence, Homestead.

# KELLY'S

I have just moved my stock from

South to North Main Avenue

to accommodate the wants of my trade in

A Larger Place of Business

A complete, up-to-date line of Bicycles, Tires and Sundries carried at all times. Special attention paid to Automobile Tires and Repairs.

The stock of the

Sampson-Knight Music Company

is now carried in connection with the other business. A full line will be installed later in the season.

## L. R. KELLY

218 MAIN AVE. N.

Notice for Publication for Homestead, Desert Lands, or Timber and Stone Entry.

## DEBERT ENTRY.

Desert Entry, Declaration of Applicant.  
Desert Entry, Final Proof Testimony of Claimant.  
Desert Land, Final Proof Testimony of Witness.  
Desert Land, Yearly Proof.  
Desert Entry, Affidavit of Assignee.

## POLICE COURT.

Bail Bond.  
Complaint—Criminal.  
Subpoena—Criminal.  
Warrant of Arrest.

## MORTGAGES.

Mortgage.  
Mortgage, Short Covenant.  
Chattel Mortgage, Long Form.  
Chattel Mortgage, Short Form.  
Assignment of Mortgage.  
Partial Release of Mortgage.  
Creditor's Mortgage.  
Crop Mortgage.

## LEASE.

Lease, Long Form.  
Lease, Short Form.  
Farm Lease.

## DISTRICT COURT.

Affidavit of Claim and Delivery of Commission to Take Testimony.  
Injunction.  
Notice of Appeal.  
Information.

## JUSTICE COURT.

Affidavit of Claim and Delivery of Personal Property.  
Attachment Affidavit Against Resident.  
Attachment, Writ Of.

Bail Bond.  
Bond to Keep the Peace.  
Commitment—Held to Answer.  
Complaint, Civil.  
Complaint—Criminal.  
Execution for Costs.  
Summons.  
Order of Commitment.  
Undertaking for Attachment.  
Ventre and Officer's Return.  
Warrant of Arrest.

## MISCELLANEOUS.

Agreement for Sale of Real Estate.  
Application for payment of Purchased Money and Commission.  
Acknowledgment, Notary Joint.  
Affidavit as to Nearest or Most Accessible Officer.  
Affidavit of Annual Representation.  
Bond of Bond Petitioners.  
Bill of Sale.  
Bond of Deed.  
Deed, Quit Claim.  
Easement.  
Notes.  
Property Note.  
Power of Attorney General.  
Protent.  
Protent Notice.  
Township Plat.

"Diamond Edge" TOOLS

make glad the heart of tool users. They are sharp, ready to use, hold their edges and make work a pleasure. Cost no more than "the other kind."

HATCHETS, CHISELS, AXES, FILES, BITS, SAWS.

FOR SALE BY  
Twin Falls Hdw. Co.

## The Idaho Law Says:—

that all butter sold or offered for sale, must be wrapped in a printed wrapper giving the maker's name and address and the weight of the butter. The News Job Department prints wrappers to conform with the law—like this, for instance:

IDAHO STATE DAIRY BUTTER

MANUFACTURED BY  
MRS. JERSEY DURHAM  
TWIN FALLS, IDAHO

ONE POUND  
This Package Contains 16 Ounces Net

Twin Falls News Print

It pays to be on the safe side—and then your butter looks better, tastes better and sells better.  
Call or order by mail or phone. All orders filled promptly.

## TWIN FALLS NEWS Job Department

Member Twin Falls Commercial Club.

## Your Printing

If it is worth doing at all, it's worth doing well.

First-class work at all times is our rule.

Let us figure with you on your next job.

## THE NEWS

Canadian Excursion.  
August 3rd to Lettbridge, Cardston, and other points. Low rates and long haul—through sleepers. Write D. E. Burley, G. F. A., Salt Lake, for particulars.



Wherever your size or tastes, you can best satisfy your wants from our stock of

## STETSON

hats. The season's newest shapes and shades.

Eldridge's





# We re-open our school in our new quarters in the Moorman building on Main avenue opposite the Hotel Perrine on Sept. 5, 1911

This building is now being refurbished and will be fitted with every modern convenience necessary for our work. Both day and evening classes will be conducted.

## Shorthand Department

This department will be conducted by W. R. Bartmess, who is a certified teacher of the Graham-Pittman system of shorthand. The James Revised lessons (1911 edition) will be used. These lessons are designed especially for individual work, thus allowing the progressive student to advance as rapidly as he desires. Special attention will be given to those who have studied this system and wish to pursue advanced work.

Touch Typewriting will be taught. Machines of the very latest model will be furnished at no extra cost to students of either department.

Particular stress will be laid on English work as it has been found an absolute necessity in this course.

## Bookkeeping Department

We have arranged with T. S. Nicholson to take charge of this department. Mr. Nicholson is an instructor of experience, having been teaching during the past year in Mt. Morris College (Illinois) and previous to that in Chicago Business College.

The Sadler-Rowe Budget system of Bookkeeping is employed. This course is also arranged for individual work, which enables the student to advance as rapidly as he desires and time presents, regardless of others taking the course. The Budget system places before the student the actual forms and entries which he would use in a business office. He is actually employed as bookkeeper throughout the course.

Classes in arithmetic and penmanship are also organized.

## Tuition

Tuition is divided into five terms of 10 weeks each. The regular tuition for day work is \$30.00 for one term; \$50.00 for two terms; \$70.00 for three terms; \$85.00 for four terms; \$100.00 for five terms. Evening classes \$12.50 per term. No extra fees.

## \$50.00 FOR YOU

We desire an opportunity to demonstrate that we can give you just as good a business training as any school in the Inter-Mountain country; and, therefore, we have planned to offer to the first 50 applicants for our Day School a scholarship good for five terms of 10 weeks each for the

## Special Price of \$50.00

While this amount is payable in advance, scholarships may be reserved now and paid for when the student enters the school. We limit the number of scholarships to 50 and positively none will be issued after Nov. 1, 1911.

These scholarships will enable the student to admission to any of the courses offered and give him time enough to complete a thorough business course.

We are proud of the fact that while our students of last year had insufficient time to complete their courses, several of them have good positions and are doing creditable work. We know that if you will study with us during the coming year, we can fit you for a much better position than you are now holding.

We will be in our new location after August 15th. For information prior to this time, call on W. R. Bartmess, Secy-Mgr., corner Fifth avenue and Second street east, or address

# Twin Falls School of Business

TWIN FALLS, IDAHO

In true soldierly style the members of Company D, marched to the depot Sunday evening and boarded the train for Boise where the 2nd battalion, 2nd regiment, N. G. I., is encamped for ten days, instruction in battalion and other drills and practice in target shooting will be the principal features of the encampment. Camp will be pitched at the Boise barracks and will be under the supervision of officers of the regular army. A number of badges and trophies will be awarded to those making the highest scores in the rifle practice. About 42 enlisted men of the local company

went to camp, including the following officers and non-commissioned officers: Captain Van Hook, First Lieutenant Thomas Doversy, Second Lieutenant F. C. Dauterman, Sergeants Winsel, Logsdon, Hendricks and Raymond, and Corporals Daly, Patton and Loomis.

Development Pushed by Promoters Will Open New Townsite This Fall. Berger is a new townsite of the Salmon River tract destined to become one of the important cities of this section. Arrangements are being made by Thomas Sanderson, who is the promoter and owner of the townsite, for its early platting and opening this fall. Contracts have been let for clearing the forty acre townsite which will be sold at the opening, and the establishment of a number of business houses—lumber yard, restaurant and livery—is promised in the near future. A postoffice will be established soon, favorable action having been secured from the postal authorities at the inauguration of the numerous settlers here and about a new town. Its location, eleven miles from Twin Falls and eight miles from Hollister, will give to Berger a considerable tributary territory among the best lands of the Salmon tract. A conservative estimate, according to recent statement of the promoters, places the present population of the country surrounding the new town at 250 persons. Situated on the line of the Short Line railroad to Rogerson, the new town obtains advantageous shipping conditions and a station will probably be established there in the immediate future. The power line passing within a few yards of the present store building on the townsite will afford connection for electric lighting and power as well as telephone communication. The proposition of securing a water supply from a well to be put down on the townsite is receiving the serious consideration of the promoters.

### FEEDING LIVE STOCK

Products of Farm Pay Big Profit in Conclusion of Oregon Man. When eastern dairymen and stock raisers can feed with profit alfalfa meal that costs them from \$20 to \$25 per ton to hogs and milk cows, A. F. Boyer on his eighty acre ranch northwest of Hollister figures that he can expect to make a profit on alfalfa and feeding it to stock right on his farm, a good return may be had on his investment, and that is the plan that he expects to pursue. He is now preparing his land for seeding it to alfalfa this fall, having saturated about fifty acres of land from which the sagebrush has been removed, by irrigation during the second water delivery, before any plowing had been done. Furrows were run at intervals of about four feet apart across the cleared land and water run through them until it had subbed across the intervening space. By plowing now and following immediately with the harrow, Mr. Boyer expects to conserve sufficient moisture in the soil to start and sustain the crop which will be planted this fall. Practically the entire eighty acres will be seeded to alfalfa this fall, while a portion of it will be devoted to raising barley which will be ground and fed in combination with the alfalfa most stocked on the place. A mill for preparing the alfalfa meal on the ranch will be installed. The product possesses superior feeding quality and the alfalfa is of the best and the saving effected in producing at home, will contribute to the true profit of the business. Mr. Boyer believes that he has arrived at a successful solution of the problem of marketing products of the farm, and the success of the enterprise will be attended with interest on the part of other settlers of the tract. The undertaking is not an experiment with Mr. Boyer who owns and operates farms on the Salmon River and his former home in Ontario, Oregon, and is confident of success here that he would not consider an offer of less than \$150 per acre for his Salmon land. He figures that he can make profits from the produce of the land each year to more than pay a good rate of interest on the investment and considers Salmon land, even at \$100 to \$200 per acre an investment hard to find an equal to—Hollister Herald.

### INDUCEMENT TO HOLLISTER

Phone Company Proposes to Establish Exchange and Terminal Here. Hollister, Idaho, August 1.—The installation of a local telephone exchange if a sufficient number of contracts can be signed with users in Hollister was promised President E. H. Winters and J. B. Hamby of the Idaho-Nevada Telephone company who passed through Hollister Saturday enroute from Jarbidge. The acquiescence of ten or fifteen subscribers here, stated the gentlemen, will be sufficient to insure the establishment of the exchange, and should any interest in the proposition be manifested here it is probable that the terminal of the line now being built into Jarbidge might be transferred to Hollister. Stringing of the wire on line from Rogerson to Jarbidge began last week and it will be possible to communicate with the camp by telephone within the next ten days. Equipment of the best quality is being installed. The company assures as efficient service as is furnished to any city by any telephone concern, and has arranged for connection with the Bell system out of Twin Falls for communication with long distance points. Winters who for three years represented Elko county in which the Jarbidge mining district is situated, in the legislature of Nevada, and who is thoroughly familiar with conditions there states that that county is receiving an overflow of immigration from every section of the country, and that it is quite likely that many of the newcomers from irrigated sections will be induced by the possibilities of the Salmon tract to build homes here.

### BERGER A DESTINED CITY

Development Pushed by Promoters Will Open New Townsite This Fall. Berger is a new townsite of the Salmon River tract destined to become one of the important cities of this section. Arrangements are being made by Thomas Sanderson, who is the promoter and owner of the townsite, for its early platting and opening this fall. Contracts have been let for clearing the forty acre townsite which will be sold at the opening, and the establishment of a number of business houses—lumber yard, restaurant and livery—is promised in the near future. A postoffice will be established soon, favorable action having been secured from the postal authorities at the inauguration of the numerous settlers here and about a new town. Its location, eleven miles from Twin Falls and eight miles from Hollister, will give to Berger a considerable tributary territory among the best lands of the Salmon tract. A conservative estimate, according to recent statement of the promoters, places the present population of the country surrounding the new town at 250 persons. Situated on the line of the Short Line railroad to Rogerson, the new town obtains advantageous shipping conditions and a station will probably be established there in the immediate future. The power line passing within a few yards of the present store building on the townsite will afford connection for electric lighting and power as well as telephone communication. The proposition of securing a water supply from a well to be put down on the townsite is receiving the serious consideration of the promoters.

### GIVE REASONS FOR EXTENSION

Land Board Assisting Entrymen in Intelligent Action. In response to many inquiries from entrymen upon Carey Act lands on the Salmon tract regarding conditions upon which extension of the date of final proof may be had, the State Land Board has issued a pamphlet containing answers to the intelligently setting forth the circumstances which would warrant the extension in each individual case. This pamphlet is available upon application to the secretary of W. M. Hills, engineer for the Board, who made investigations recently on the Salmon tract, a copy of the form is being placed in a file available upon herewith produced.

### ACKNOWLEDGE IT

Twin Falls Has to Bow to Inevitable—Scores of Endorsements Prove It. After reading the public statement of this fellow-sufferer given below, you must come to this conclusion: A remedy which cured years ago, which has kept the kidneys in good health since, can be relied upon to perform the same work in other cases. Read this: "I suffered for many years with kidney trouble, and finally I was induced to try Doan's Kidney Pills. I procured a family and it required only a few doses to convince me that I was being helped. After I had taken the contents of one box I was cured and I am now enjoying good health." (Statement given October 3, 1910.)

RE-ENDORSEMENT. On June 15, 1910, Mr. Cook said: "Nothing has occurred after my high opinion of Doan's Kidney Pills. I have enjoyed good health during the past two years and I give Doan's Kidney Pills the entire credit." For sale by all dealers. Price 50 cents. Foster-Milburn Co., Buffalo, New York, sole agents for the United States. Remember the name—Doan's—and take no other.

### PROMOTERS VISIT SALMON DAM

Pittsburgh Capitalists and Noted Engineers on Trip of Inspection. The promoters of the Salmon dam project, including the following: J. S. Oakley, who has contributed so largely to the development of Southern Idaho, James A. Purdy, vice president and D. C. Waggoner, general manager of the Salmon interests in Idaho, were in Hollister Wednesday on a visit to their various Idaho projects, stopping a short time at the company's headquarters here. Mr. Kuhn expressed his satisfaction with the conditions he finds on all of the projects and is well pleased with the progress made on the Salmon tract. "The crops are doing well, the settlers seem satisfied, and everywhere there is an air of prosperity pleasing to see," said Mr. Kuhn. Accompanying the party in a second automobile were F. C. Horn, chief engineer of construction on the Salmon project; P. S. A. Bickel, chief engineer of the original Twin Falls project; R. S. Buck, engineer conducting present investigations of the feasibility of the proposed Bruna project; Archibald Milner of Salt Lake City and L. W. Breckenridge of Twin Falls.

### REASONS:

Subscriber and sworn to before me this \_\_\_\_\_ day of \_\_\_\_\_, 1911, in and for \_\_\_\_\_ County. It is the intention of the Board to exempt entrymen from making final proof on their lands at this time, only upon the representation of extenuating circumstances. The original contract of reentry of \_\_\_\_\_ of \_\_\_\_\_ proof on Salmon lands before October 1, unless otherwise provided for, will not be evaded by a majority of entrymen, and their residence here this fall, clear up their lands and either put in crops of fall grain or complete preparations for beginning operations another season.

### SALE OF LADIES' IMPORTED PURNIBINGS

The store room adjoining Varney's Candy store was rented some time ago by Mr. A. Gilbert for a party of ladies in the East who wished to open a line of fine ladies' fur-fishing goods. His business is so fixed that he cannot leave the East. Some goods arrived here which have to be disposed of quickly in order to rent the room. They are a few fine imported undergarments, tunics, trimmings, lace and gloves, dress and embroidered table cloths, dillies, etc. Also automatic, adjustable and non-adjustable dress forms for the seamstresses and ladies making their own dresses. These goods have to be sold right away to rent the room. Next to Varney's, Main street.

## RHEUMATISM CAN BE CURED

At Hot Lake Sanatorium HOT LAKE, OREGON

## Natural Hot Mineral Baths

Hot Lake is not far distant and Health Restoration is not so Expensive. RUPTURE—We can cure your Rupture without Danger. Write to us regarding this Powerful Drug Substitute for Mercury. BEST EQUIPPED SANATORIUM IN NORTHWEST. Ask for Special Round Trip Excursion Ticket. Write for Free Booklet. HOT LAKE SANATORIUM Hot Lake, Oregon LOCATION NOTES FOR NEVADA A full supply always on hand at the Twin Falls News office.

### Salmon Tract Entrymen Arriving

Nearly every week at this season Twin Falls is filled with parties from the lands who are arriving enroute to their land on the Salmon tract. On Sunday of this week the following party arrived from Illinois: Mr. and Mrs. E. B. Gray, Mrs. M. E. Allen, and sons, John and Sherman; Mr. Morrison; Mrs. C. Hamilton and Mrs. Hamilton; of Lyndon; Louis and Oak Park; Gertrude and Smith; Sheldon; and Earl D. Smith, of Shelbyville.

### A Committee Appointed

The local Odd Fellows are making arrangements for a big reception here, the Grand Lodge of Idaho, I. O. O. F., which will meet in this city next October. The following citizens have been appointed to arrange for the reception: O. A. Blalock, C. D. Thomas, W. McAttee, A. R. Ostrander and W. McDonald.



FIVE YEARS' PROGRESS OF THE H. B. JOHNSON RANCH

Not One Orchardist, Who Had No Previous Practical Experience, Has Achieved on Land Located Two and One-Half Miles from Twin Falls, for Which He Paid But \$30.50 an Acre

It has generally been supposed to be a fact that no one has succeeded in raising peaches in this section...

In his younger orchards he is setting peach and apple trees alternately. The reason for this being that the peach trees mature and commence bearing earlier than the apple trees...

Peaches and Apples Mixed. The second orchard to be set in the one shown in the accompanying illustration. This orchard was set three years ago last spring...

color scheme which must be seen to be appreciated. Another of these half and half orchards some twenty odd acres in extent is of Stark's Delicious apples and Elberta peaches...

The running expenses of the place are not from the crop of beans which is grown between the rows. Twenty to 25 bushels per acre is the yield of this by-product...



Three Year Old Apples and Peaches on the Johnson Ranch.

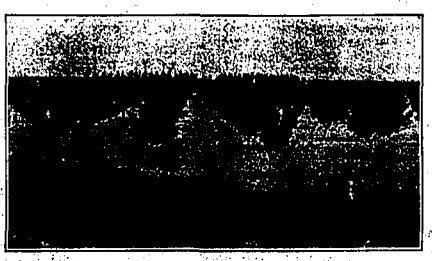

A Five Year Old Apple Orchard on Johnson's Land.

together with the water right, made a total of \$30.50 per acre. When asked what he considered it worth today he said: "Well, I don't want to sell, but I consider it worth \$500 per acre at a conservative estimate."

He first set 25 acres of 3-year-old trees in this section. The idea is to have a good trunk formed before the tree commences to expand its vitality in producing fruit...

Thirty Acres of Orchard. Every since starting in the business Mr. Johnson has been setting out more orchards each year, and now has 30 acres of young trees.



A Phenomenal Yield of Peaches on One of Johnson's Trees.

break most essential to fruit growing, and has his orchard surrounded, except on the east side. Cottonwoods and locusts are used for this purpose...

When asked as to his views of a possible market, and shipping facilities, Mr. Johnson said: "Well, we have a Fruit Growers' Association here, which, I believe, will do much to establish a reputation for this locality for producing a certain kind of fruit...

THE UNCLEAN DAIRY

Value of Co-operation Between Creamery Man and Patron. It is at this season of the year that the output of dairy products reaches its highest point. The good pastures, warm weather, and absence of flies, not only favors the production of a large quantity of milk but of good quality as well.

The causes of poor quality in dairy products have been discussed so much that one would think every creamery patron must be familiar with them. On the contrary, however, there are too few who understand the nature of the article they are handling.

Grading the cream at the creamery and paying according to quality will do much towards inducing the careless patron to be more careful to be at the creamery when the test is made and as they have no way of checking up the creamery's tests they feel that they are at the mercy of the creamery man who often gives rise to a feeling of distrust.

It is a mysterious process to many creamery patrons. They are unable to be at the creamery when the test is made and as they have no way of checking up the creamery's tests they feel that they are at the mercy of the creamery man who often gives rise to a feeling of distrust.

MRS. HAGGARTY OPENS SHOP

Will Conduct Hairdressing and Manicuring Parlors. The hairdressing parlors located in the rear rooms of the Twin Falls Floral Shop, and formerly conducted by Miss Goetz, who has left the city, has been reopened by Mrs. Edith M. Haggarty of this city.

LOS OF PLANT FOOD

A certain amount of plant food is removed from and restored to all cultivated soils. If as much is returned to a productive soil as is taken away, such a soil will never become exhausted. Therefore an especial consideration should be given to all phases of the subject that deals with the conservation of the plant food elements that are already in the soil.

In Idaho's irrigated districts the largest part of the plant food taken from the soil is removed by the growing crops, but the amount of valuable plant formation elements that are lost in waste and drainage water may not be inappreciable.

The results of some experiments, conducted at one of our leading experiment stations, located in a non-irrigated district, show that the drainage water carries away an average of 27.5 pounds of nitrogen per acre a year from the top twenty inches of soil. Although potash, phosphoric acid and lime are not dissolved from the soils as rapidly as nitrogen, it has been clearly shown that the amount of these elements in the drainage water is also considerable.

If these mineral plant foods are so easily detected in the drainage from lands watered only by rain, the loss on an irrigated farm, unless the water is carefully applied, will be considerably greater. If a large stream of water is allowed to run all night through short rows of vegetables and berries and for days over grain and alfalfa fields these elements that are assimilated by the growing plants will either be carried below the range of plant roots and lost in the underground drainage, or will be carried off in the waste ditch to enrich some farm further down the canal.

To reduce this leaching of the soil the irrigator should use a minimum of water to a minimum of water as far as possible excessive flooding, resulting in large streams of waste water, should be avoided.

THE ROBBER COW

The greatest source of loss in the dairy industry is the feeding of unprofitable cows. Estimates show that one-third of the cows used for dairying in the United States are kept at an actual loss.

The dairy cow is a machine for the express purpose of manufacturing milk and manufacturing it at a profit. The instant she fails to make up this profit is the time to get rid of her. The dairyman cannot afford to keep a cow at the expense of the rest of the herd.

The production of a cow above a certain standard constitutes the profit. The fact that a cow gives 4000 pounds of milk a year is no indication that she is four-fifths as good as a 5000-pound cow, or two-thirds as good as the one that produces 6000 pounds of milk a year.

In a herd of milkers one cow of No. 4's type would be as profitable to the owner as four cows similar to No. 2, as the operating expense in both instances are approximately the same. It costs practically as much to keep No. 2 as No. 4, and requires four times as much labor to produce the same profit.

The incredible conditions exist as before stated that one-third of the dairy cows in this country are kept at actual loss. They do not even pay operating expenses. How long can the farmer afford to spend \$25 feeding and caring for an animal and get only \$20 in return?

WE INVITE YOUR PATRONAGE

Member Twin Falls Commercial Club. Political and Social Center of Idaho. New Colonial Dining-Room.

THE IDAN-HA

BOISE'S LEADING HOTEL. Entirely Remodeled. Running Hot and Cold Water in every room.

ROOMS \$1.00 TO \$3.00 PER DAY. That's the place to stop when in Boise! Eat, drink and meet your friends.

CHAS. E. GROUT, Manager.

Some of the Many Reasons Why We Handle The FAMOUS RUBEROID ROOFING.

Twenty Years of Service Protection Against Fire Manufactured in Attractive Colors A One-Piece Roof Costs Little to Lay

RUBEROID

Be sure to look for this registered trademark which is stamped every four feet on the under side of all genuine Ruberoid. The layer protection against fire which many dealers brazenly sell as Ruberoid. We will tell you more about Ruberoid when you send for the free book.

Ask For This Book

It tells the advantages and disadvantages of tin, tar, shingle, iron and ready roofings—fairly, frankly, impartially. Remember, whatever roofing you buy, you are paying the price of Ruberoid. So learn about all roofs before deciding on any. To get this valuable book free, address us, or, better still, call if you can.

The Development of the West

Including the states of Idaho, Wyoming, Utah, Nevada, California, Montana, Oregon and Washington is inseparably involved with the prosperity of the transportation lines operating through those states.

Over a Million and a Quarter Dollars Expended Annually In giving publicity to the resources of the states embraced within the territory traversed by the Oregon Short Line Railroad

As a result of this work, the Oregon Short Line Railroad has been almost completely developed in the last ten years, and no efforts will be made to continue this colossal work in the future.

'The West Presents Wonderful Opportunities' For descriptive literature and further information regarding the agricultural and commercial resources of any of the states mentioned, address

GERRIT FORT, Pass. Traf. Mgr. U. P. O. S. L. R. R. Co., Omaha, Neb. CHAS. S. FEE, Pass. Traf. Mgr. S. P. Co., San Francisco, Cal. D. E. BURLING, Gen'l Pass. Agt. O. S. L. R. Co., Salt Lake City, Utah

The First National Bank of Twin Falls

J. J. Johnson, President J. H. Maxwell, Cashier Capital Stock \$100,000.00 Surplus and Profits \$20,000.00

A conservative and safe banking concern, whose officers guard carefully the accounts of their patrons. Commensurate quarters, including large and convenient Fire Proof Safety Deposit Vault.

WE INVITE YOUR PATRONAGE

Member Twin Falls Commercial Club.

THE IDAN-HA

BOISE'S LEADING HOTEL. Entirely Remodeled. Running Hot and Cold Water in every room.

ROOMS \$1.00 TO \$3.00 PER DAY. That's the place to stop when in Boise! Eat, drink and meet your friends.

CHAS. E. GROUT, Manager.

# THE CASH INTRIGUE

BY GEORGE RANDOLPH CHESTER

Copyright  
1911  
by  
George Randolph Chester

## CHAPTER V.

QUINN thought, came to Pellman. He had been in the city for some time, but he had not been able to get a few ounces of brain that had built up the most colossal fortune in the world, that had subjected to its will the destinies not only of the 100,000 human beings directly or indirectly employed by him, but now in this extremity the destinies of 50,000,000 of people. Pellman was far-seeing. If this calamity could not be averted, it would be likely to be fatal to the world. And one man could do this very day make or mar fortunes, promote or destroy commerce, prolong or end lives. And one man could do it! It was too much power.

"Breed!" commanded Pellman abruptly. The owner of countless millions looked around at him almost vacantly, but before he could reply, had he been minded to do so, a tall, gaunt man with protruding cheek bones and brilliant red hair and a drooping mustache came in with a slip of yellow paper in his hand. He glanced at Pellman inquiringly, and a gleam of recognition flashed upon his countenance, although Pellman could have sworn that he had never seen the man before. For only an instant the man's gaze swept Pellman. Then he advanced to Breed.

"A wireless for you, sir," said he in a voice of so deep a range that it seemed to jar all the air in the room into quivering.

Breed glanced at the message almost indifferently and handed it back. "Tell him that there is to be no compromise with that firm, Blagg," he directed.

The wireless operator smiled grimly and turned away. As he started out the door the young woman Pellman had seen in the hall came in, accompanied by an elder woman. Pellman saw Blagg's eyes flame as they rested on the girl, and the man turned to look after her to the last as she closed the door.

The elder woman was rather stout, with her head thrown back in a general attitude of contempt. Pellman regarded her vaguely as a Mrs. Henssler, one of the long since impoverished exclusives of old Manhattan, but still a power in the inner circles, and he idly wondered what she could be doing here. The girl came and stood behind the man, her hand resting lightly upon his shoulder, and stared at Pellman with frank impertinence. Her attitude suggested that "Breed" had said something to her.

"You have come to the front and helped to smooth things out. Once you even saved the government. Now you have a worse condition than any that has ever confronted us. The whole country is a mess. The Stock Exchange will be swept out of existence before the week's end. There will be more bank failures than have ever occurred in the United States in any one year. Breed, you must do something, or we are going away from here until you do. Call on your absurd cash grain, announce it to the public and go with us to bolster up the market."

Breed looked around him slowly, and his eye caught that of Dr. Zephan. "The man away," said he. "I am tired, I'll leave."

Zephan stepped immediately to his side, took his arm and started toward the door, on the other side of the fireplace, the girl supporting his other arm.

"Wait!" almost shrieked Pellman. "You are to do all that you cannot talk this matter over. You were well enough just now to put the screws on some concern utterly enough to be under your thumb. Listen to me!" Breed only hastened his shuffling footsteps. Pellman strode after them, but just as they reached the door Dr. Zephan opened it and they stepped back at Pellman a glance of detestation from her dark eyes. She took Breed into the room beyond, and as the door closed behind her she laughed an insolent laugh of amusement.

friends of influence. Two days before he could have secured almost unlimited backing for no one had money, and there was no such thing in existence as a negotiable security. Only one thing could help him—a restoration of the public confidence and a consequent immediate recovery in the price of stocks; and this only one thing could bring about—an announcement by Breed that no more cash would be withdrawn from circulation, and that some of that already retired would be put back into the active channels of trade. He hurried over to the New Jersey office of the United Trust company. He found Ashburn in his private office, watching the ticker board with much interest, but before they had even exchanged greetings he himself hurried to the tape and read with his own eyes the appalling result of the devastation that had occurred within the last hour. Pellman was a heavy holder of Northern Pacific, and as his eyes glanced over the tape it ticked off the latest quotation on that stock at a price so absurdly low that he felt as if he had stepped across the white rabbit.

"You people are responsible for this!" "Pretty clever work," commented Ashburn. "Three months ago I began selling short and now I am closing everything. I found Ashburn in his private office, watching the ticker board with much interest, but before they had even exchanged greetings he himself hurried to the tape and read with his own eyes the appalling result of the devastation that had occurred within the last hour. Pellman was a heavy holder of Northern Pacific, and as his eyes glanced over the tape it ticked off the latest quotation on that stock at a price so absurdly low that he felt as if he had stepped across the white rabbit.

A long sentence was being spelled out on the tape: "Wilson & Woodruff admit bankruptcy." "It is beginning already," said Ashburn. He looked up at Pellman. The face of the latter had turned suddenly to a ghastly greenish pallor. "What's the matter?" Ashburn asked.

"Wilson & Woodruff," gasped Pellman, "are bound up with them, owing to some recent deal, like diamond twins." Pellman's hands were nervously groping from pocket to pocket.

"I was afraid of it," he said humbly, then suddenly dared out again. "You fellows have done this. I tell you!" "No doubt we precipitated the break at this particular moment," agreed Ashburn, "but you and your kind are responsible for the break. It was bound to come, for Wall street is diseased. This thing will turn out right, Pellman. In the end you will find it to have been good medicine for business at large."

"I don't know," said Ashburn calmly. "Orders do not come directly from me. They merely go through me." "They come from Forest Lakes," asserted Pellman. Ashburn only smiled.

"You're actually gloating over it!" charged Pellman, white with anger. "The whole thing is a carefully made panic by which Breed and you head bakers of his profit. Well, there are ways to make you do something, and I intend to evoke them." Ashburn shrugged his shoulders. "Go ahead and evoke," he invited. "In the meantime I would like to call your attention to the beautiful little fact that I have personally cleaned up over \$1,000,000 in the past week, and I stand to make another handsome profit if all your manipulations don't go to pieces before I can collect it."

Pellman returned again and again to the attack, but finally was compelled to give up in despair. As he walked away he was impeded by two men carrying an iron bound wooden packing case, and his eye mechanically noticed that there was a cut in the edge of one of the sheet iron bands, the point of this cut turning up in an ugly fashion. He called up Henry Gallean to find out the status of his affairs there. Mr. Gallean was very cold about it. "I must have more margin at once to protect your investment," he declared. "Your balance with me is now less than \$50,000, and it will be wiped out in an hour unless you send me a check."

"Who is my principal creditor?" asked Pellman. "Young Kelvin. He has been buying outright all day and demanding absolute delivery of stock. I think it is his intention to force delivery upon all purchasers to whom he has previously sold."

"Where is he to be found?" "In his apartments at the Esplanade," replied Gallean. Pellman hung up the receiver and hurried over to the apartments of young Kelvin. He found Phillip checking off certain items from a thick pile of memorandums slips. Seen here, he suddenly looked up. Pellman had given him credit only for youth and consequent impertinence. He moistened his lips before he spoke. "I understand you sold me 10,000 shares of N. P.," he said.

Kelvin consulted a card index and looked at his watch. "Let me close the door; let me give you my note for the differences between selling price and present market price, you to hold the stock as security."

"I can't possibly do it," said Pellman. "I can't possibly do anything else," replied Phillip, dryly. "I can't possibly do anything else," replied Phillip, dryly. "I can't possibly do anything else," replied Phillip, dryly.

"I can't possibly do it," said Pellman. "I can't possibly do anything else," replied Phillip, dryly. "I can't possibly do anything else," replied Phillip, dryly. "I can't possibly do anything else," replied Phillip, dryly.

"I can't possibly do it," said Pellman. "I can't possibly do anything else," replied Phillip, dryly. "I can't possibly do anything else," replied Phillip, dryly. "I can't possibly do anything else," replied Phillip, dryly.

"I can't possibly do it," said Pellman. "I can't possibly do anything else," replied Phillip, dryly. "I can't possibly do anything else," replied Phillip, dryly. "I can't possibly do anything else," replied Phillip, dryly.

"I can't possibly do it," said Pellman. "I can't possibly do anything else," replied Phillip, dryly. "I can't possibly do anything else," replied Phillip, dryly. "I can't possibly do anything else," replied Phillip, dryly.

"I can't possibly do it," said Pellman. "I can't possibly do anything else," replied Phillip, dryly. "I can't possibly do anything else," replied Phillip, dryly. "I can't possibly do anything else," replied Phillip, dryly.

"I can't possibly do it," said Pellman. "I can't possibly do anything else," replied Phillip, dryly. "I can't possibly do anything else," replied Phillip, dryly. "I can't possibly do anything else," replied Phillip, dryly.

"I can't possibly do it," said Pellman. "I can't possibly do anything else," replied Phillip, dryly. "I can't possibly do anything else," replied Phillip, dryly. "I can't possibly do anything else," replied Phillip, dryly.

"I can't possibly do it," said Pellman. "I can't possibly do anything else," replied Phillip, dryly. "I can't possibly do anything else," replied Phillip, dryly. "I can't possibly do anything else," replied Phillip, dryly.

"I can't possibly do it," said Pellman. "I can't possibly do anything else," replied Phillip, dryly. "I can't possibly do anything else," replied Phillip, dryly. "I can't possibly do anything else," replied Phillip, dryly.

# A NOBLE RECORD

Of many hundreds of thousands of cures forms a well sustained basis for every claim put forth by the makers of Dr. PIERCE'S GOLDEN MEDICAL DISCOVERY as a remedy for many of the troublesome affections which afflict mankind; yet it is not extolled as a "cure-all" by any means. No extravagant promises are flaunted before the public to arouse false hopes in the afflicted. Your neighbors probably know of some of its many cures; ask them.

**Through strengthening and arousing the stomach, liver and bowels into vigorous action, digestion is promoted, whereby the blood is enriched and purified; disease-producing bacteria destroyed and expelled from the body, and thus a long list of acute, nervous and kindred affections are overcome and sound, vigorous health established.**

The "Discovery" contains no alcohol and no habit-forming drugs, and has its every ingredient printed on its wrappers. This OPEN PUBLICITY places it in a class distinct from the ordinary secret nostrums with which it has no relationship. Physicians, therefore, do not hesitate to prescribe it in bad cases of indigestion, torpid liver or biliousness and in skin and blood affections. People of intelligence and keen discernment employ it. The "Discovery" is a purgative glyceric extract of native medicinal roots of great curative potency, and can in no case do harm to either child or adult. The aged find it a great invigorator. You can learn more about this time-proven and popular "Discovery" from the People's Common Sense Medical Adviser, by Dr. R. V. Pierce, a newly revised, up-to-date edition of which is now offered, in cloth covers, post-paid, for 31 cents in one-cent stamps, to cover cost of mailing only; or in paper covers 21 cents. Address: World's Dispensary Medical Association, R. V. Pierce, M. D., President, 663 Main Street, Buffalo, N. Y.

# WELL SUSTAINED

## Niagara!

**Personally Conducted Excursion**

**Scenic Niagara Trip**  
Covering all points of interest on American and Canadian sides, including trip around falls and Whirlpool Rapids.

**Daylight Trip On The Hudson**  
Taking the famous Hudson River Route in Albany, thence down the beautiful Hudson with its mountains and parks to New York City.

**Eighteen Hours At Sea**  
This cruise starts at New York City and rounds the Virginia coast to Old Point Comfort, thence to Norfolk and back.

**Washington On The Potomac**  
Returning via Cincinnati to Chicago.

**AUTOMOBILE SIGHT SEEING TRIPS—CHICAGO—NEW YORK AND WASHINGTON!**

"Auditorium" Hotel in Chicago, and "Imperial" Hotel in New York. Total expenses including all tips, and all meals except those at Chicago and New York Hotels.

**Oregon Short Line—Union Pacific—Northwestern**

GRANT TRAV. Exp. Traffic Agt. A. L. BERRY, Gen. Pass. Agt. L. H. LUTZ, C. T. A. OREGON, PORTLAND. SALT LAKE CITY. HOTEL UNION PACIFIC SALT LAKE CITY.

**MAKE EARLY RESERVATIONS**

## Wanted...Houses

We are making a speciality of houses and especially have more calls than we can fill. If you have a bargain to offer, especially a modern bungalow, see us.

**Buhl Investment Company**  
J. Clyde Lindsey, Manager  
130 Shoshone Street West, Phone 374.

Canadian Express Co.  
August 27th to Lehighville, Cardston, and other points. Low rates and long haul—through steampers, Wylie, D. E. Burley, G. P. A., Salt Lake, for particulars.

## Twin Falls Bank and Trust Co.

OF TWIN FALLS, IDAHO

**Capital Stock . . . \$100,000**

ESTABLISHED OCTOBER 1, 1908

**OFFICERS.**  
W. S. McCormick, President  
M. J. Felling, Vice-President  
G. J. Hahn, Cashier

**DIRECTORS.**  
W. S. McCormick, M. J. Felling  
F. D. Kimball, Dr. T. O. Boyd  
H. C. Hahn, J. C. Hahn

Member Twin Falls Commercial Club.





# SOCIETY

**An Evening Party.**  
A delightful evening party of this week was given on Monday evening by Mrs. and Mrs. E. J. Lavington. Seventh avenue, complimentary to Mrs. Lavington's sister, Mrs. M. A. Roberts of Caldwell, who is visiting here. The evening was enjoyably spent in playing progressive 600. Mrs. C. B. Chappel and Mrs. W. S. Oakley receiving the prizes for the highest score, and Mrs. Roberts the guests' prize. The house was prettily adorned with sweet peas and other garden flowers. Dainty refreshments were served by the hostess, assisted by Mesdames A. D. Fisher, E. J. Hartigan and W. E. Hill. The guests were Messrs. and Mesdames H. W. Clouchek, J. J. Costello, H. O. Milner, A. Fisher, C. B. Chappel, F. T. Mitchell, F. L. Nicol, W. S. Oakley, W. S. Hill, W. Wood, E. White, A. E. Senior, O. A. Stalker, L. T. Wright, Mrs. A. E. Gross, Miss Fisher, Mr. Bedford.

**Entertained at Dinner.**  
Mr. Curtis Turned entertained a few friends at a seven o'clock dinner at his home Monday evening, the occasion being in honor of his birthday. The table was very prettily decorated with sweet peas, and covers were laid for six, the guests being the Misses Willie Turner, Florence Costello, Martha Taylor and the Mrs. Curtis Turner, Wilton Peck, Harry Eaton.

**Entertain Club.**  
Mr. and Mrs. S. T. Hamilton entertained the Keystone of Deschamps club at their home, Seventh avenue east, last Friday evening. This event was the regular monthly social gathering of the club and it proved the largest of any previous gathering in number of members present, there being sixty in attendance. The party lawn was brilliantly lighted with fountains of electric lights in the radiance of which the guests enjoyed various entertainments. Indoor music was enjoyed. Miss Coombs and Mr. Pooler singing solos and Mrs. Regan and Mr. Meroch rendering piano selections. Refreshments were served at the close of the evening, by the hostess.

**A Dinner Party.**  
Miss Faith Gamble entertained a few friends at a delightful dinner party Monday evening at Miss Bittanbender of Nebraska. A most pleasant evening was spent with music, Miss Bittanbender singing several pleasing solos. The guests: Misses Ruth Stafford, Faith Gamble, Beth Gistison, Miss Bittanbender of Nebraska and Mrs. D. F. Sweet of Wynot, Nebraska, and Mesdames Harrington, Mills, Sam and Max Gamble.

**Picnic on Sandbar.**  
One of the jolliest and most unique events of the week was enjoyed by a small party on Monday evening. They left Twin Falls early in the evening and drove to Shoshone Falls on a large sand-bar in the middle of the river below the falls, they built a big bonfire of drift wood and prepared supper. Following the picnic spread the remainder of the evening was spent round the bright fire, telling stories and singing, while the balls roared near by the waves lapped the sandbar. Those who enjoyed the campfire party were Misses Lulu Reed, Edna Dawes, Elsie Mann, Jessalyn Harrington and Virginia Lynch of New York, Mrs. John Dierkes, A. Kingswold.

**Both Hamilton Entertains.**  
A delightful evening party of last week was that given by Miss Beth Hamilton on Saturday evening. Progressive games of various kinds made the evening pass most pleasantly, and Georgia Bittanbender was the prize of the evening. The guests of the afternoon were: Misses Grace Orne Pitarin, Helen Pitarin, Emil Elstad, Gladys Ewila, Gladys Glandon, Ruth Stafford, Faith Gamble, Georgia Maxwell, Emma Thomas, Edith Youngs, Jean McMillan, Alma Benoit, Dorothy West, Miss Ruth Salloe of American Falls, Miss Olive of Los Angeles, California; Messrs. Wolts, Eady, Abrecht, Pooler, Mills, Gamble, Stafford, Green, Keyon Green, Bette Mann, DeWitt, Fowler, Smith, Ashton, Gourley, McCarroll, James Shields.

**One O'clock Luncheon.**  
Miss Beth Hamilton was hostess to a number of friends at a most enjoyable one o'clock luncheon. Presided as a courtesy to Mrs. D. F. Sweet of Wynot, Nebraska. Each of the four tables was tastefully adorned with garden flowers and collars in pink, green, lavender and red. The guests of the afternoon were: Misses Grace Bryant, Ruth and Genevieve Stafford, Elsie Mann, Edith Youngs, Beth and Edna Glenn, Sarah and Mary Ralston, Mary Davis, Coombs, Faith Gamble, Fox, Jane Maxwell, Miss Higbee (Keweenaw), Mrs. Bennett; Misses Lancelot of Wilkes Barre, Pennsylvania.

**Kensington in Park.**  
The Misses Shields and Clawson entertained the S. B. Embroidery club Wednesday afternoon at a delightful party. A corner made cosy with settees and sofa pillows was arranged in the shade of the band stand where a most enjoyable afternoon was spent. The guests were: Misses O. Anderson, A. Anderson, Brunk, Siggins, Ada Clawson, Leah Woods, and Mrs. Ralph S. Leighton.

**Entertained at Breakfast.**  
Miss Edith Elliott was the hostess to a few young lady friends on Friday morning at a delightful breakfast. The honor of her visiting friend, Miss Ruth Salloe, of American Falls. The table was very prettily decorated for the occasion with pink and white sweet peas. The following young ladies were present at the breakfast: Misses Ruth Salloe, Eugenia Hall, Alline Graham, Burd Wall, Lesley Williams.

**Birthday Anniversary.**  
An enjoyable social event of last week was the party given on Thursday evening by Mr. and Mrs. W. T. Wood, the occasion being in celebration of

Mr. Wood's thirty-eighth birthday. The playing of 600 furnished entertainment for the evening. The prizes being won by Mrs. Fred L. Evans and Mrs. H. O. Milner. The hostess assisted in serving by Mrs. W. S. Oakley and Mrs. H. O. Milner. The guests of the occasion were: Messrs. and Mesdames John Cooley, F. T. Cooley, B. F. Hamilton, C. B. Chappel, M. W. Kunkley, W. S. Hill, H. O. Milner, G. F. Baker, F. L. Evans, P. T. Mitchell, J. E. Hartigan, W. S. Oakley, W. F. Fox, A. E. Senior, Ruth Salloe, White, and Mrs. and Mrs. J. A. Malone.

**A Lawn Social.**  
On Friday evening the Misses Umphrey entertained a large number of their friends at their home southeast of Piler. The occasion was in the nature of a lawn social and a jolly day was spent in out-door amusements, at the close of which bountiful refreshments were served.

**Complimentary Breakfast.**  
Mrs. D. F. Sweet of Nebraska, who is visiting her mother, Mrs. M. E. Gamble, was the guest of honor at a delightful breakfast given by Mrs. H. J. Wall, on Thursday morning. The little tables which the guests were seated were prettily adorned with a centerpiece of pink and white sweet peas. The guests found places by discovering the proper tag for or a Misses with which she was presented, and this plan proved interesting and unique and not a little difficult. In the guessing contest which followed the breakfast Sweet won the prize—a pretty vase. The guests present were: Mesdames Taylor, Hill, Craven, and Sweet, and Misses Bryant, Coombs, Crockett, Edna Young, W. S. Fox, Hamilton, Lance, Gamble, McHester, Neilson, Jane, and Georgia Maxwell, and Miss Salloe of American Falls.

**Lawn Party.**  
A lawn party that was much enjoyed by the guests was that given on Friday evening by the Misses Nolly and Abbie Moseman at their home on west Main. The enjoyment of the evening began when each guest was furnished with a dainty cloth bag containing a card and a pencil for answering any question directly a bean was forfeited. A lively time the one securing the most beans retaining original pairs. Out door games were followed by the serving of refreshments. The guests were: Misses Caroline Hanson, Bertie Pink, Wanda Hoag, Sadie and Ethel Clark, Mrs. J. G. Goodrich, Beatrice Rybnart, Violet Boone, Nola Baker, Rebecca Crom, Messrs. Rolie Carter, Glen Thompson, Claude McKelwait, W. D. Kelly, Arvan Bonard, Lewis Rawlins, Harry Soels, Jerry Siggins, Howard Wertenbaugh.

**Entertain Informally.**  
Dr. and Mrs. R. A. Farrot very pleasantly entertained a few friends informally at their home on Eighth avenue east, Thursday evening in honor of their visiting guests, Mrs. M. H. H. Hickling, Mr. and Mrs. H. J. Kingsbury, Mrs. A. H. Stewart, W. H. Budd Leitch, Leslie Hicking.

**Entertain at 600.**  
The Misses Fern and Florence Costello entertained ten girls of the younger social set at their home on Second avenue west, Thursday evening. The evening was happily spent in playing 600, prizes being won by Mary Milner and Margaret Wilson. After the games refreshments were served by the hostesses. The young people were: Misses Mary Milner, Burd Wall, Alline Graham, Lesley Williams, Helen Oakley, Beatrice Ostrander, Harriet Warren, Edna Turner, Margaret Wilson, Eugenia Hall.

**A Tree Party.**  
Mrs. A. D. McKinlay was hostess at a neighborhood party given Tuesday afternoon as a farewell to Mr. Sarah Mitchell, who has been visiting her daughter, Mrs. Nixon, during the past two months. A chief feature of the afternoon was unique, being designated as a tree party. The idea was carried out through the prevailing color being green, the place cards, decorations, leaves and the refreshments from various trees, even the sandwiches being made of nuts. A guessing game, which engaged the attention of the guests, caused them to wonder that their knowledge of trees was so limited, for with the leaves placed before them, it was found difficult to associate them with the tree to which they belonged. Mrs. Barnes and Mrs. Fred Evans proved themselves most apt and were a tie for the prize (a beautiful plant) at a later being consulted on carrying it away. The consolation prize was won by Miss Dodge. Not a feature which could add to the completeness of the afternoon had been omitted by the hostess and her daughter, Mrs. George Erhardt, who assisted in receiving and serving.

More people, men and women, are suffering from kidney and bladder trouble than ever before, and each year more men turn for quick relief and permanent benefit to Foley's Kidney Remedy, which has proven itself to be one of the most effective remedies for kidney and bladder ailments that modern science has devised. Bedford Drug Co.

**Hartford Agent Advertises Twin Falls.**  
The Hartford agent of the Hartford Commercial Club, and sent to the company in the illustration contained a two page circular, entitled "Facts and Figures" by Charles E. Miller, a most representative of the company. Mr. Miller was a guest last spring, being introduced by the Hartford company's local representative, Arthur J. Peavey. While at the Commercial club he secured the data and pictures for the article, "The Hartford Agent" has a circulation of about 15,000 copies and it goes into nearly every town and hamlet in the United States.

**Entertained at Breakfast.**  
Miss Edith Elliott was the hostess to a few young lady friends on Friday morning at a delightful breakfast. The honor of her visiting friend, Miss Ruth Salloe, of American Falls. The table was very prettily decorated for the occasion with pink and white sweet peas. The following young ladies were present at the breakfast: Misses Ruth Salloe, Eugenia Hall, Alline Graham, Burd Wall, Lesley Williams.

**Birthday Anniversary.**  
An enjoyable social event of last week was the party given on Thursday evening by Mr. and Mrs. W. T. Wood, the occasion being in celebration of

# GOOD NEWS

## We Have 3,000 Cases of Peaches

That we secured from the Kimberly Heights Orchard Co. The early crop will commence to arrive August 15th, the Elberta crop will be later in September. These peaches are grown on young trees and are large and perfect—beautiful in color and luscious in flavor. We could ship these at a good profit but prefer to distribute them among our trade. To know we have this quality and quantity of fruit in this section will be a surprise to many of our readers, but we can deliver the goods.

**Be Sure and Book Your Wants With Us**  
We will pick to your order and assure you they will be the finest you have ever seen. Write us if you live at a distance and we will take good care of your orders. We imported three cars last year, this year the money will stay in Twin Falls county.

Respectfully yours,

# Twin Falls Grocery & Mercantile Company

PHONE 333 TWO DOORS ABOVE P. O.

# TREES

From Kimberly Nursery and Orchard company. Best in Snake river valley; whole roots; very choice; also plants, vines and ornamentals.  
**Shade Trees a Specialty. Prices Very Reasonable**  
quality considered. I am a practical nurseryman of many years' experience and have made a thorough study of the fruit industry here. A wonderful future is before you. Embrace the opportunity by planting trees. See or correspond with me before buying elsewhere. I can give best bank references.

**H. E. BUTLER, Salesman**  
KIMBERLY, IDAHO

**PARROTT OPTICAL CO.**  
  
**IF YOU ARE LOOKING FOR THE BEST**  
We are exclusive OPTICIANS, permanently located in Twin Falls  
Phone 267 Black

**THE BOOK WORTH READING**  
The Adler-ika book, telling how you can EASILY guard against appendicitis and how you can relieve stomach and bowel trouble almost INSTANTLY. It is offered free for a short time by The Majestic Pharmacy.  
**LOCATION NOTICES**  
FOR NEVADA  
A full supply always on hand at the Twin Falls News office.

**Salmon River Balgaiths**  
Three adjoining forty, 100 acres cleared, in 34-11-17.  
Two adjoining forty, 70 acres cleared, in 28-11-17.  
One perfect cleared forty, 1011 payment made. Cheap for cash.  
V. P. O. Box 620, Twin Falls, Idaho.

**Investigate Our Monthly Payment Loans on Homes or Business Property—JUST LIKE RENT**

We have unlimited funds for this class of loans. No delays.  
**Twin Falls Title & Abstract Co., Ltd.**  
Hotel Perrine Building, Twin Falls, Idaho

# GUARANTEE ABSTRACT CO.

**We Make Abstract of Titles**  
Room 5, Commercial and Savings Bank Building  
TWIN FALLS, IDAHO

**THE FARMERS' & MERCHANTS' BANK**  
TWIN FALLS, IDAHO  
CAPITAL \$100,000.00  
DIRECTORS:  
RUSS W. ALLRED  
W. BRATTIN  
E. W. CHAPIN  
L. H. COX  
L. H. HOGHTELIN  
C. E. WILFLEY  
J. C. STOCKLAGER  
F. E. SNOOK  
**A LOCAL BANK FOR LOCAL PEOPLE**  
with savings department. 4 per cent. interest paid on time deposits.

**WE CATCH THE BEST POULTRY**  
trade in the community because we handle only fresh killed tender young birds. "All Chickens Look Alike to You" try one of ours for a change. You'll find they don't taste alike and that ours are the tenderest and sweetest you ever tasted.  
**Independent Meat Market**  
Main Avenue, four doors above postoffice. Phone 161.

