

KUHN BROTHERS' DENIAL

It is a fact that the deal had been consummated, that the papers had been signed and that the Boise and Interurban and the Swan Falls power plant were from that time forward the property of the Kuhn Brothers.

Confirmed by MacWaters. J. C. MacWaters, general manager of the Idaho Interurban, has confirmed the statement that his principal had made the purchase.

In buying the Boise & Interurban, the Kuhn Brothers acquire 25 miles of line, two roads, directly connecting Boise and Caldwell, together with Blaine park and a franchise that carries the line into the heart of the business district of this city with valuable terminals and stations.

In the purchase of the Swan Falls power plant, the purchasers secure not only a plant of immense value but also they add a link of vast importance to their chain of power supply up and down through the rich section of the Snake River valley.

Other Notes in Asst. On Wednesday next at 2:30 o'clock the dedication of the new court house will take place, the ceremonies to consist of a number of addresses, the principal of which will be delivered by Governor Hawley.

CHURCH ANNOUNCEMENTS The coming 25th of October marks the 100th anniversary of the birthday of the great American Lutheran, Dr. W. W. Walker.

Attention is called to the fact that the early part of the week in this city will be a busy one.

WIN FALLS BREAKFAST AT HOTEL

Arrangements are being made for a breakfast at the hotel for the members of the committee, and for the members of the board of directors.

Wandering into the dining room of the Bannock hotel in Pocatello, smiling, hesitating, waiting to be met by a committee, or at least a floor, was the man who would welcome him, and knowledge the house of his presence.

But Findle Places The president was proceeded into the dining room by the host, who had had him, but who similarly received, was compelled to find the executive's place at the table and his own unaided.

Representing Twin Falls at the breakfast were E. J. Ostrander, Robert W. Stanley and Karl Eric Dixon. Twin Falls baked potatoes were served as the last course.

Before the largest crowd that ever gathered at a breakfast in the history of the town, the president of the United States, Woodrow Wilson, was present.

President Doot's of the banquet board, the dishes were served as cards would be dealt from a deck, the president being reached about the middle of the meal.

CHIEF EXECUTIVE WILL ENTER NEW FIELD. Mr. George S. Aldrich of Twin Falls has not been invited to occupy the empty chairs that remained. After a

SETTLERS VOTE TO ISSUE CANAL COMPANY BONDS. Election Results in Proposed Settlement in Favor of Improvement of System and Construction of Reservoir—Not Enough Stock is Represented.

HELLO GREAT EVENT

High school team of Twin Falls defeated the team of Boise, Saturday, in a game of the best of three, the first game being a tie.

Representing Twin Falls at the breakfast were E. J. Ostrander, Robert W. Stanley and Karl Eric Dixon. Twin Falls baked potatoes were served as the last course.

Before the largest crowd that ever gathered at a breakfast in the history of the town, the president of the United States, Woodrow Wilson, was present.

President Doot's of the banquet board, the dishes were served as cards would be dealt from a deck, the president being reached about the middle of the meal.

CHIEF EXECUTIVE WILL ENTER NEW FIELD. Mr. George S. Aldrich of Twin Falls has not been invited to occupy the empty chairs that remained. After a

SETTLERS VOTE TO ISSUE CANAL COMPANY BONDS. Election Results in Proposed Settlement in Favor of Improvement of System and Construction of Reservoir—Not Enough Stock is Represented.

CHIEF EXECUTIVE WILL ENTER NEW FIELD. Mr. George S. Aldrich of Twin Falls has not been invited to occupy the empty chairs that remained. After a

SETTLERS VOTE TO ISSUE CANAL COMPANY BONDS. Election Results in Proposed Settlement in Favor of Improvement of System and Construction of Reservoir—Not Enough Stock is Represented.

FILED'S DEBITVELY READER

High school team of Twin Falls defeated the team of Boise, Saturday, in a game of the best of three, the first game being a tie.

Representing Twin Falls at the breakfast were E. J. Ostrander, Robert W. Stanley and Karl Eric Dixon. Twin Falls baked potatoes were served as the last course.

Before the largest crowd that ever gathered at a breakfast in the history of the town, the president of the United States, Woodrow Wilson, was present.

President Doot's of the banquet board, the dishes were served as cards would be dealt from a deck, the president being reached about the middle of the meal.

CHIEF EXECUTIVE WILL ENTER NEW FIELD. Mr. George S. Aldrich of Twin Falls has not been invited to occupy the empty chairs that remained. After a

SETTLERS VOTE TO ISSUE CANAL COMPANY BONDS. Election Results in Proposed Settlement in Favor of Improvement of System and Construction of Reservoir—Not Enough Stock is Represented.

CHIEF EXECUTIVE WILL ENTER NEW FIELD. Mr. George S. Aldrich of Twin Falls has not been invited to occupy the empty chairs that remained. After a

SETTLERS VOTE TO ISSUE CANAL COMPANY BONDS. Election Results in Proposed Settlement in Favor of Improvement of System and Construction of Reservoir—Not Enough Stock is Represented.

OFFICER HEADS FOUND NOT GUILTY

MAN WHO SHOT JOHN O'LEARY IN 1911 NOT PUNISHED. The murder of John O'Leary, a well-known citizen of this city, was the subject of a trial which began in this city.

Representing Twin Falls at the breakfast were E. J. Ostrander, Robert W. Stanley and Karl Eric Dixon. Twin Falls baked potatoes were served as the last course.

Before the largest crowd that ever gathered at a breakfast in the history of the town, the president of the United States, Woodrow Wilson, was present.

President Doot's of the banquet board, the dishes were served as cards would be dealt from a deck, the president being reached about the middle of the meal.

CHIEF EXECUTIVE WILL ENTER NEW FIELD. Mr. George S. Aldrich of Twin Falls has not been invited to occupy the empty chairs that remained. After a

SETTLERS VOTE TO ISSUE CANAL COMPANY BONDS. Election Results in Proposed Settlement in Favor of Improvement of System and Construction of Reservoir—Not Enough Stock is Represented.

CHIEF EXECUTIVE WILL ENTER NEW FIELD. Mr. George S. Aldrich of Twin Falls has not been invited to occupy the empty chairs that remained. After a

SETTLERS VOTE TO ISSUE CANAL COMPANY BONDS. Election Results in Proposed Settlement in Favor of Improvement of System and Construction of Reservoir—Not Enough Stock is Represented.

WHOLE TOWNS IN EAST WIPED OUT

FLOODS DESCEND WITH LITTLE SEVERITY ON PEOPLE

Property Loss Will Run Into Millions, and Many Lives Believed Stranded Out by Deluge of Waters - Strife in Stories of Distress.

La Crosse, Wis., Oct. 11.—The waters at Black River falls have begun to recede, and the worst is pronounced over.

Heavy Damage Reported

Wausau, Wis., Oct. 11.—The water of Lake Waubesa broke the dykes practically at both ends of the Bothwell dam, carrying away tons of earth and doing damage amounting to several hundred dollars.

The government river gauge in this city shows that the Wisconsin river has reached eight and one-half feet above normal, which is the equal of the record of 1881, the highest so far known.

Reports from Granite Falls, eight miles north, say two or three miles of track are under water.

Black River Falls, Wis., Oct. 11.—This city of about 8000 inhabitants practically has been blotted from the map.

So far as can be ascertained, there has been no loss of life. Communication with towns down the Black River is impossible.

The people need both food and coal for which they must find their homes can be rebuilt.

Black River Falls continues cut off from the world by regular telegraph and telephone, and it was only by again resorting to the expedient of sending a man on a telegraph pole on the edge of town that the cry of help could be sent out.

All along the hills campfires burned, while below in the darkness could be heard the rush of waters engulfing the city.

Lower town or the Grove—that section lying to the west of the river—early today was a place of misery.

It is here that the vast majority of residents live, and following a night of anxiety and suffering they face a realization that no food is available, except what is in their homes.

This morning reports of Helross, 18 miles north of La Crosse, on the Black river, found the river had risen 20 feet during the night.

This morning reports of Helross, 18 miles north of La Crosse, on the Black river, found the river had risen 20 feet during the night.

It is here that the vast majority of residents live, and following a night of anxiety and suffering they face a realization that no food is available, except what is in their homes.

It is here that the vast majority of residents live, and following a night of anxiety and suffering they face a realization that no food is available, except what is in their homes.

It is here that the vast majority of residents live, and following a night of anxiety and suffering they face a realization that no food is available, except what is in their homes.

It is here that the vast majority of residents live, and following a night of anxiety and suffering they face a realization that no food is available, except what is in their homes.

It is here that the vast majority of residents live, and following a night of anxiety and suffering they face a realization that no food is available, except what is in their homes.

It is here that the vast majority of residents live, and following a night of anxiety and suffering they face a realization that no food is available, except what is in their homes.

It is here that the vast majority of residents live, and following a night of anxiety and suffering they face a realization that no food is available, except what is in their homes.

It is here that the vast majority of residents live, and following a night of anxiety and suffering they face a realization that no food is available, except what is in their homes.

It is here that the vast majority of residents live, and following a night of anxiety and suffering they face a realization that no food is available, except what is in their homes.

It is here that the vast majority of residents live, and following a night of anxiety and suffering they face a realization that no food is available, except what is in their homes.

It is here that the vast majority of residents live, and following a night of anxiety and suffering they face a realization that no food is available, except what is in their homes.

It is here that the vast majority of residents live, and following a night of anxiety and suffering they face a realization that no food is available, except what is in their homes.

FULLY PROBABLY WIPED OUT

Rain in Boise will probably wipe out the entire city.

Boise, Oct. 10.—At a meeting of the association, it was unanimously agreed to give the full appropriation of \$100,000 in the event of the inclement weather, which covered the city on Tuesday.

Preparations for the past few days in the city of Boise, Idaho, have been for the purpose of the coming of the rain.

DR. WILEY TO HOLD HIS JOB

Important Announcement Made by Secretary of Agriculture.

Washington, Oct. 10.—In a sudden succession of orders, an initial move in the reorganization of the department of agriculture, Solicitor General F. McCabe has been retired from the pure food and drug board.

These charges were announced by Secretary Wilson, following a conference with Dr. Wiley, who has been on a long vacation.

The pure food and drug board is the agency that passes upon many important cases arising under the enforcement of the pure food law.

Dr. Wiley declared that he was usually entered into the record as a witness in the investigation of the controversy.

Secretary Wilson's brief announcement of the changes states that Solicitor McCabe's resignation had been accepted.

INNOCENT, BUT WON'T RETURN Barney O'Neill, former Wallace Banker or Likess-Climax of B. C.

Wallace, Oct. 11.—Though he has publicly professed his innocence of any wrong doing in connection with the failure of the State Bank of Commerce, B. C. O'Neill, in custody at Vancouver, B. C., refuses to return to the United States.

O'Neill's declaration came as a surprise to the officers, following his statement that he was not afraid to face any charges.

Cashier Wyman expressed surprise when told of his former companion's "stand." Mr. Wyman refused, however, to express an opinion as to the effect of the move and declined positively to be drawn into a discussion of any phase of the bank trouble.

Former Receiver W. O. Pierce, indicted for embezzlement, was taken to Wallace. It is alleged in the indictment against this man that during his stay here he extracted \$1000 from his collections.

Excursions East, Via O. & L. October 14th, limited for return to December 31st.

Excursions East, Via O. & L. October 14th, limited for return to December 31st.

Excursions East, Via O. & L. October 14th, limited for return to December 31st.

Excursions East, Via O. & L. October 14th, limited for return to December 31st.

Excursions East, Via O. & L. October 14th, limited for return to December 31st.

Excursions East, Via O. & L. October 14th, limited for return to December 31st.

Excursions East, Via O. & L. October 14th, limited for return to December 31st.

Excursions East, Via O. & L. October 14th, limited for return to December 31st.

Excursions East, Via O. & L. October 14th, limited for return to December 31st.

Excursions East, Via O. & L. October 14th, limited for return to December 31st.

Excursions East, Via O. & L. October 14th, limited for return to December 31st.

Excursions East, Via O. & L. October 14th, limited for return to December 31st.

Excursions East, Via O. & L. October 14th, limited for return to December 31st.

TURKISH SUNK BY GERMANS

MAINTAIN NAVAL SUPREMACY FIGHTING WITH ITALIES

London, Oct. 11.—The Italian fleet has been completely wiped out by the Turkish navy.

London, Oct. 11.—The Italian fleet has been completely wiped out by the Turkish navy.

HOME VISITORS

Excursions East, Via O. & L. October 14th, limited for return to December 31st.

Excursions East, Via O. & L. October 14th, limited for return to December 31st.

Excursions East, Via O. & L. October 14th, limited for return to December 31st.

Excursions East, Via O. & L. October 14th, limited for return to December 31st.

Excursions East, Via O. & L. October 14th, limited for return to December 31st.

Excursions East, Via O. & L. October 14th, limited for return to December 31st.

Excursions East, Via O. & L. October 14th, limited for return to December 31st.

Excursions East, Via O. & L. October 14th, limited for return to December 31st.

Excursions East, Via O. & L. October 14th, limited for return to December 31st.

Excursions East, Via O. & L. October 14th, limited for return to December 31st.

Excursions East, Via O. & L. October 14th, limited for return to December 31st.

Excursions East, Via O. & L. October 14th, limited for return to December 31st.

Excursions East, Via O. & L. October 14th, limited for return to December 31st.

Excursions East, Via O. & L. October 14th, limited for return to December 31st.

Excursions East, Via O. & L. October 14th, limited for return to December 31st.

Excursions East, Via O. & L. October 14th, limited for return to December 31st.

Excursions East, Via O. & L. October 14th, limited for return to December 31st.

Excursions East, Via O. & L. October 14th, limited for return to December 31st.

Excursions East, Via O. & L. October 14th, limited for return to December 31st.

Excursions East, Via O. & L. October 14th, limited for return to December 31st.

Excursions East, Via O. & L. October 14th, limited for return to December 31st.

Excursions East, Via O. & L. October 14th, limited for return to December 31st.

Excursions East, Via O. & L. October 14th, limited for return to December 31st.

Excursions East, Via O. & L. October 14th, limited for return to December 31st.

Excursions East, Via O. & L. October 14th, limited for return to December 31st.

ADLER-ROCHESTER CLOTHES

Pride Before Profit

A Tribute to Certain Worthy Clothiers

There are more than a thousand clothes manufacturers in the United States.

More than ten thousand merchants sell their product. Of these, a certain number pride before profit in clothes.

Are you dealing with one of these merchants? Are you getting the best clothes your money will buy? If not, it's time you knew something of the shop near you where are sold

Adler-Rochester-Clothes

This famous make is the product of the finest tailoring institution in the world—a model plant where master craftsmen work with health and happiness, sunlight and fresh air, for helpers.

The result is that Adler-Rochesters are as fine men's clothes as can be produced. Yet they sell at prices no greater than those you have always paid for good clothes.

The address of your exclusive Adler-Rochester merchant in Twin Falls is

Idaho Department Store

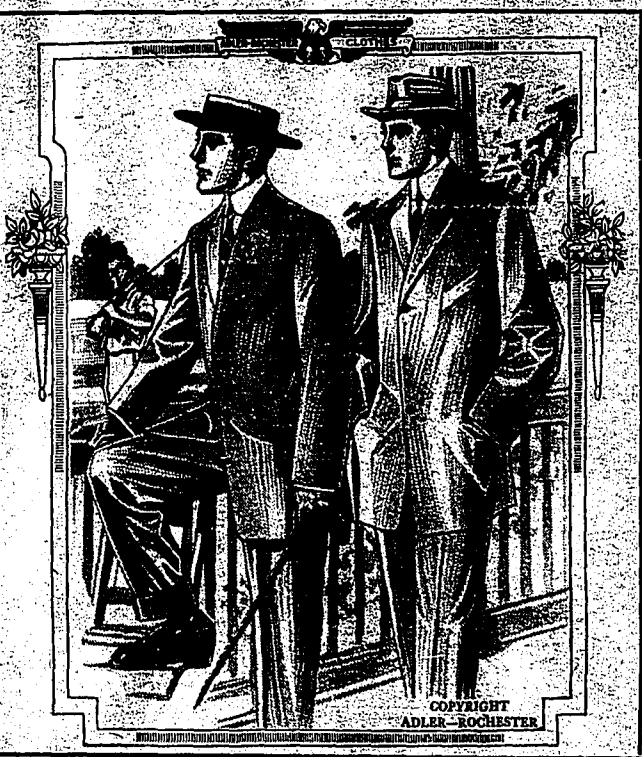

ADLER-ROCHESTER

Pride Before Profit

A Tribute to Certain Worthy Clothiers

There are more than a thousand clothes manufacturers in the United States. More than ten thousand merchants sell their product. Of these, a certain number pride before profit in clothes.

Are you dealing with one of these merchants? Are you getting the best clothes your money will buy? If not, it's time you knew something of the shop near you where are sold

Adler-Rochester-Clothes

This famous make is the product of the finest tailoring institution in the world—a model plant where master craftsmen work with health and happiness, sunlight and fresh air, for helpers.

The result is that Adler-Rochesters are as fine men's clothes as can be produced. Yet they sell at prices no greater than those you have always paid for good clothes.

Idaho Department Store

Table with 2 columns: Item and Price. Includes items like 17 lb. Case Sugar, 2 bushels Grain, etc.

An Ad on the Classified Page Will Bring Results



**THE CYRUS ADDRESSES**  
 The Cyrus addresses were given at the... because he felt that it was necessary to... The Cyrus addresses were given at the... because he felt that it was necessary to... The Cyrus addresses were given at the... because he felt that it was necessary to...

**THE CYRUS ADDRESSES**  
 The Cyrus addresses were given at the... because he felt that it was necessary to... The Cyrus addresses were given at the... because he felt that it was necessary to... The Cyrus addresses were given at the... because he felt that it was necessary to...

**THE CYRUS ADDRESSES**  
 The Cyrus addresses were given at the... because he felt that it was necessary to... The Cyrus addresses were given at the... because he felt that it was necessary to... The Cyrus addresses were given at the... because he felt that it was necessary to...

**THE CYRUS ADDRESSES**  
 The Cyrus addresses were given at the... because he felt that it was necessary to... The Cyrus addresses were given at the... because he felt that it was necessary to... The Cyrus addresses were given at the... because he felt that it was necessary to...

**THE CYRUS ADDRESSES**  
 The Cyrus addresses were given at the... because he felt that it was necessary to... The Cyrus addresses were given at the... because he felt that it was necessary to... The Cyrus addresses were given at the... because he felt that it was necessary to...

**THE CYRUS ADDRESSES**  
 The Cyrus addresses were given at the... because he felt that it was necessary to... The Cyrus addresses were given at the... because he felt that it was necessary to... The Cyrus addresses were given at the... because he felt that it was necessary to...

**THE CYRUS ADDRESSES**  
 The Cyrus addresses were given at the... because he felt that it was necessary to... The Cyrus addresses were given at the... because he felt that it was necessary to... The Cyrus addresses were given at the... because he felt that it was necessary to...

**THE CYRUS ADDRESSES**  
 The Cyrus addresses were given at the... because he felt that it was necessary to... The Cyrus addresses were given at the... because he felt that it was necessary to... The Cyrus addresses were given at the... because he felt that it was necessary to...

**THE CYRUS ADDRESSES**  
 The Cyrus addresses were given at the... because he felt that it was necessary to... The Cyrus addresses were given at the... because he felt that it was necessary to... The Cyrus addresses were given at the... because he felt that it was necessary to...

**THE CYRUS ADDRESSES**  
 The Cyrus addresses were given at the... because he felt that it was necessary to... The Cyrus addresses were given at the... because he felt that it was necessary to... The Cyrus addresses were given at the... because he felt that it was necessary to...

**THE CYRUS ADDRESSES**  
 The Cyrus addresses were given at the... because he felt that it was necessary to... The Cyrus addresses were given at the... because he felt that it was necessary to... The Cyrus addresses were given at the... because he felt that it was necessary to...

**THE CYRUS ADDRESSES**  
 The Cyrus addresses were given at the... because he felt that it was necessary to... The Cyrus addresses were given at the... because he felt that it was necessary to... The Cyrus addresses were given at the... because he felt that it was necessary to...

**THE CYRUS ADDRESSES**  
 The Cyrus addresses were given at the... because he felt that it was necessary to... The Cyrus addresses were given at the... because he felt that it was necessary to... The Cyrus addresses were given at the... because he felt that it was necessary to...

**THE CYRUS ADDRESSES**  
 The Cyrus addresses were given at the... because he felt that it was necessary to... The Cyrus addresses were given at the... because he felt that it was necessary to... The Cyrus addresses were given at the... because he felt that it was necessary to...

**THE CYRUS ADDRESSES**  
 The Cyrus addresses were given at the... because he felt that it was necessary to... The Cyrus addresses were given at the... because he felt that it was necessary to... The Cyrus addresses were given at the... because he felt that it was necessary to...

**THE CYRUS ADDRESSES**  
 The Cyrus addresses were given at the... because he felt that it was necessary to... The Cyrus addresses were given at the... because he felt that it was necessary to... The Cyrus addresses were given at the... because he felt that it was necessary to...

**THE CYRUS ADDRESSES**  
 The Cyrus addresses were given at the... because he felt that it was necessary to... The Cyrus addresses were given at the... because he felt that it was necessary to... The Cyrus addresses were given at the... because he felt that it was necessary to...

**THE CYRUS ADDRESSES**  
 The Cyrus addresses were given at the... because he felt that it was necessary to... The Cyrus addresses were given at the... because he felt that it was necessary to... The Cyrus addresses were given at the... because he felt that it was necessary to...

**THE CYRUS ADDRESSES**  
 The Cyrus addresses were given at the... because he felt that it was necessary to... The Cyrus addresses were given at the... because he felt that it was necessary to... The Cyrus addresses were given at the... because he felt that it was necessary to...

**THE CYRUS ADDRESSES**  
 The Cyrus addresses were given at the... because he felt that it was necessary to... The Cyrus addresses were given at the... because he felt that it was necessary to... The Cyrus addresses were given at the... because he felt that it was necessary to...

**THE CYRUS ADDRESSES**  
 The Cyrus addresses were given at the... because he felt that it was necessary to... The Cyrus addresses were given at the... because he felt that it was necessary to... The Cyrus addresses were given at the... because he felt that it was necessary to...

**THE CYRUS ADDRESSES**  
 The Cyrus addresses were given at the... because he felt that it was necessary to... The Cyrus addresses were given at the... because he felt that it was necessary to... The Cyrus addresses were given at the... because he felt that it was necessary to...

**THE CYRUS ADDRESSES**  
 The Cyrus addresses were given at the... because he felt that it was necessary to... The Cyrus addresses were given at the... because he felt that it was necessary to... The Cyrus addresses were given at the... because he felt that it was necessary to...

**THE CYRUS ADDRESSES**  
 The Cyrus addresses were given at the... because he felt that it was necessary to... The Cyrus addresses were given at the... because he felt that it was necessary to... The Cyrus addresses were given at the... because he felt that it was necessary to...

**CHURCHES**  
**LUTHERAN CHURCH**—Services at the Lutheran church next Sunday, corner Third avenue and Fifth Street west. Sunday school at 9:30. Evening service at 8:00. All are cordially invited to attend. Rev. Martin O. Mellner, pastor.  
**FIRST BAPTIST CHURCH**—Corner First avenue and Second street, east. Sunday school will be held every Sunday at 10 a. m. Preaching at 11 a. m. Evening service at 8:00. All are cordially invited to attend. Rev. W. E. Henry, pastor.  
**EPISCOPAL CHURCH**—On corner of Third avenue and Second street. Services will be held Sunday, August 11. Morning prayer, 11 o'clock. Communion service. Evening prayer, 8 o'clock. Rev. Howard Stoy.  
**M. S. CHURCH**—Sunday school at 10 o'clock. Preaching at 11 o'clock. Communion services and reception of new members; evening services at 8:00 o'clock by Sunday school orchestra. All are cordially invited to attend. Wednesday evening at 8:00 o'clock. Rev. W. S. Woodhall, pastor.  
**CHRISTIAN SCIENCES SOCIETY**—310 Third avenue east, corner Second street. Services will be held Sunday, August 11, at 11 o'clock, subject, "Doctrine of Atonement." Sunday school at 10 o'clock. Testimonial meeting, Wednesday at 8 p. m.  
**FIRST PRESBYTERIAN CHURCH**—Corner Fourth avenue and Second street north. Sabbath services: Sabbath school at 10 a. m.; Mrs. H. P. G. superintendence. Preaching at 11 a. m.; evening services at 7:30 o'clock. Rev. John Gourley, pastor.  
**THE INTERNATIONAL BIBLE STUDENTS' CLASS**—360 Third avenue, north. Meeting, Sunday.  
**SAINT EDWARDS CATHOLIC CHURCH**—Services first, second and fourth Sunday of each month. First

mass at 8 o'clock; second at 10. Sunday school at 9 o'clock. Rev. Joseph Deussen, pastor.  
**CHURCH OF THE BROTHERS**—Fourth street and Third avenue north. Sunday school, 9:30 a. m. Evening prayer, 7 p. m. Christian Workers meeting, 8 p. m. Teachers' training class, Tuesday, 8 p. m.  
**CHURCH OF CHRIST**—Corner 4th avenue and 2nd street, east. Bible school, 10 a. m. P. W. Service, 7:30 p. m. Christian Endeavor meeting, 6:30 p. m.; prayer meeting Wednesday, 7:30 p. m. R. F. Rhoades, Minister.  
 The Twin Falls Telephone Girl. (Contributed).  
 The Twin Falls phone girl sits in her chair  
 And listens to voices from everywhere,  
 She hears all the troubles, and gets all the news,  
 She knows who is happy and who has the blues,  
 She knows our sorrows, and all of our joys,  
 She knows every girl who is chasing the boys,  
 She knows of our pleasures, and also our strife,  
 She knows every man who is mean to his wife,  
 She knows every time we are out with the boys,  
 And all the excuses each fellow employs.  
 If the telephone girl would tell all she knows,  
 It would turn all our friends into bitter foes,  
 She would raise a small breeze that would soon be a gale,  
 Engulf us in trouble and land us in jail,  
 She would get all the churches involved in a fight,  
 And turn all our day into sorrowing night,  
 In fact she could keep Twin Falls in a stew,  
 If she told a tenth part of the things that she knew.  
 When "service" is rotten do not be a church,  
 But think what you owe to the telephone girl.

**CHURCHES**  
**LUTHERAN CHURCH**—Services at the Lutheran church next Sunday, corner Third avenue and Fifth Street west. Sunday school at 9:30. Evening service at 8:00. All are cordially invited to attend. Rev. Martin O. Mellner, pastor.  
**FIRST BAPTIST CHURCH**—Corner First avenue and Second street, east. Sunday school will be held every Sunday at 10 a. m. Preaching at 11 a. m. Evening service at 8:00. All are cordially invited to attend. Rev. W. E. Henry, pastor.  
**EPISCOPAL CHURCH**—On corner of Third avenue and Second street. Services will be held Sunday, August 11. Morning prayer, 11 o'clock. Communion service. Evening prayer, 8 o'clock. Rev. Howard Stoy.  
**M. S. CHURCH**—Sunday school at 10 o'clock. Preaching at 11 o'clock. Communion services and reception of new members; evening services at 8:00 o'clock by Sunday school orchestra. All are cordially invited to attend. Wednesday evening at 8:00 o'clock. Rev. W. S. Woodhall, pastor.  
**CHRISTIAN SCIENCES SOCIETY**—310 Third avenue east, corner Second street. Services will be held Sunday, August 11, at 11 o'clock, subject, "Doctrine of Atonement." Sunday school at 10 o'clock. Testimonial meeting, Wednesday at 8 p. m.  
**FIRST PRESBYTERIAN CHURCH**—Corner Fourth avenue and Second street north. Sabbath services: Sabbath school at 10 a. m.; Mrs. H. P. G. superintendence. Preaching at 11 a. m.; evening services at 7:30 o'clock. Rev. John Gourley, pastor.  
**THE INTERNATIONAL BIBLE STUDENTS' CLASS**—360 Third avenue, north. Meeting, Sunday.  
**SAINT EDWARDS CATHOLIC CHURCH**—Services first, second and fourth Sunday of each month. First

**DIAMOND EDGE TOOLS**  
 Make glad the heart of tool users. They are sharp, ready to use, hold their edges and make work a pleasure. Cost no more than the other kind.  
**HATCHETS, CHISELS, AXES, FILES, BITS, SAWS.**  
 FOR SALE BY  
**Twin Falls Hdw. Co.**  
**TELEPHONE 28**  
 Offices and Yards  
 13th Ave and 10th St.  
 Cheap money for farm loans. Irrigated Lands Co.

**"Diamond Edge" TOOLS**  
 Make glad the heart of tool users. They are sharp, ready to use, hold their edges and make work a pleasure. Cost no more than the other kind.  
**HATCHETS, CHISELS, AXES, FILES, BITS, SAWS.**  
 FOR SALE BY  
**Twin Falls Hdw. Co.**  
**TELEPHONE 28**  
 Offices and Yards  
 13th Ave and 10th St.  
 Cheap money for farm loans. Irrigated Lands Co.

**DAINTY**  
 There is something dainty about cooking on the Westinghouse Electric Toaster Stove that appeals to the majority of women. Maybe it's because a woman doesn't like her kitchen—maybe it is because she likes to talk to her husband while she cooks—anyhow it appeals.  
 One trial makes it necessary. If you are willing to do without it, that means you haven't tried it.  
**Great Shoshone & Twin Falls Water Power Co.**

Whenever you see a roofing advertisement remember that the words of self-praise and description came from the original advertisements of the Malthoid Roofing make.  
 Twenty-six years ago we said of our roofing all the nice things that are now said of every other roofing.  
 These "others" have stolen our words—imitated our methods—but they cannot duplicate the quality of Malthoid Roofing—it always was the best and always will be.  
 Whenever you see a roofing advertisement think of Malthoid the original.  
 Made by The Paraffine Paint Co. Ostrander Lumber Company  
 San Francisco and Everywhere TWIN FALLS, IDAHO

**The Badge of Honesty**  
 Is on every wrapper of Doctor Pierce's Golden Medical Discovery because a full list of ingredients composing it is printed there in plain English. More than forty years of experience has proven its superior worth as a blood-purifier and invigorating tonic for the cure of stomach disorders and all liver ills. It builds up the run-down system as no other tonic can in which alcohol is used. The active medicinal principles of native roots such as Golden Seal and Queen's root, Stone root and Mandrake root, Bloodroot and Black Cherry bark are extracted and preserved by the use of chemically pure, triple-refined glycerine.  
 Send to Dr. R. V. Pierce at Buffalo, N. Y., for free booklet which quotes extracts from well-known medical authorities such as Drs. Bartholow, King, Scudder, Coe, Ellingwood and a host of others, showing that these roots can be depended upon for their curative action in all weak states of the stomach, accompanied by indigestion or dyspepsia as well as in all bilious or liver complaints and in all "wasting diseases" where there is loss of flesh and gradual running down of the strength and system.  
**The "Golden Medical Discovery" makes rich, pure blood and so invigorates and regulates the stomach, liver and bowels, and through them the whole system. Thus all skin affections, blotches, pimples and eruptions as well as scrofulous swellings and old open running sores or ulcers are cured and healed.**  
 In treating old running sores or ulcers it is well to insure their healing by apply to them Dr. Pierce's All-Healing Salve. If your druggist doesn't happen to have this salve in stock, send fifty cents in postage stamps to Dr. R. V. Pierce, Invalids, Hotel and Surgical Institute, Buffalo, N. Y., and a large box of the "All-Healing Salve" will reach you by return post.  
 You can't afford to accept a *zozis* prostrum as a substitute for this non-alcoholic, medicine of KNOWN COMPOSITION, not even though the urgent dealer may thereby make a little bigger profit. Though he offers the substitute for a less price you can't afford to experiment with your health. Go where they give you what you ask for without argument.  
 Dr. Pierce's Pleasant Pellets regulate and invigorate stomach, liver and bowels. Sugar-coated, tiny granules, easy to take as candy.









SOCIETY

With a view to the main of three days, the party of Tuesday afternoon and evening and Wednesday evening when Mr. and Mrs. were at home to a large number of friends.

The living room and dining room were decorated in the same fashion. On either side of the massive fireplace were bowls holding climbing nasturtiums, the long vines falling over to the floor and forming a festive drape. The same flowers were used on either side of the archway between the rooms and in the dining room in the same tasteful arrangement.

Assisting the hostess on Tuesday afternoon were Mesdames Richard Mitchell and Charles Fuller. Mrs. C. H. Burton won the prize for score, an exquisite cut glass dish.

Those present were Mesdames A. Lewis, Channel, Gae, Fox, Reed, Aik, Mitchell, Chas. Bullock, George Bullock, Pease, L. F. Morse, Evans, Booth, Burton, and Baker and Miss O'Brien.

On Tuesday evening Mrs. Booth was assisted by Mesdames F. E. Mitchell, J. B. Hurdston, C. E. Hurdston and G. F. Baker. The lady's award for score, a cut glass dish, was captured by Mrs. M. J. Sweeley, and the man's prize, a unique arrangement of lights, fell to A. N. Sprague.

The invited guests were Messrs. and Mesdames G. D. Aiken, B. E. Morse, C. H. Robbins, H. B. Halling, H. J. Swelley, G. B. Tyler, W. B. Pike, P. H. Smith, W. P. Guthrie, W. E. Nixon, H. O. Miller, C. H. Hahn, B. M. McColeugh, E. T. Hamilton, Johnson, F. P. McAtee, C. M. Thomas, B. W. A. N. Sprague, M. E. Jenkinson, W. H. Greenhow, K. H. Dixon, J. A. Malone, F. M. Beckley, D. D. Alford, C. B. Willer, G. A. Blaken, J. B. Blaken, O. M. Elliott, F. T. Mitchell, J. E. Hartigan, C. C. Bedford and G. F. Baker.

On Wednesday evening the guests were Messrs. and Mesdames H. E. Hartigan, L. T. Wright, E. J. Laverling, C. B. Channal, E. M. Sweeley, C. E. Chapin, G. Hagan, C. C. Bedford, W. B. Oakley, F. T. Mitchell, G. W. Craven, W. E. Hill, U. Tracey, J. M. Maxwell, E. O. Laverling, A. P. Sanfor, F. B. Evans, G. F. Baker, Fisher, E. Hall, F. Ball, J. H. Burton, H. H. Grant, C. W. Walton, E. P. Dunlap, H. Craven, S. Vandemut, John Costello, A. Lewis and T. J. Woods. Miss Nan Greenhow, Eula Fox, Nellie

and Mrs. were at home to a large number of friends.

The living room and dining room were decorated in the same fashion. On either side of the massive fireplace were bowls holding climbing nasturtiums, the long vines falling over to the floor and forming a festive drape. The same flowers were used on either side of the archway between the rooms and in the dining room in the same tasteful arrangement.

Assisting the hostess on Tuesday afternoon were Mesdames Richard Mitchell and Charles Fuller. Mrs. C. H. Burton won the prize for score, an exquisite cut glass dish.

Those present were Mesdames A. Lewis, Channel, Gae, Fox, Reed, Aik, Mitchell, Chas. Bullock, George Bullock, Pease, L. F. Morse, Evans, Booth, Burton, and Baker and Miss O'Brien.

On Tuesday evening Mrs. Booth was assisted by Mesdames F. E. Mitchell, J. B. Hurdston, C. E. Hurdston and G. F. Baker. The lady's award for score, a cut glass dish, was captured by Mrs. M. J. Sweeley, and the man's prize, a unique arrangement of lights, fell to A. N. Sprague.

The invited guests were Messrs. and Mesdames G. D. Aiken, B. E. Morse, C. H. Robbins, H. B. Halling, H. J. Swelley, G. B. Tyler, W. B. Pike, P. H. Smith, W. P. Guthrie, W. E. Nixon, H. O. Miller, C. H. Hahn, B. M. McColeugh, E. T. Hamilton, Johnson, F. P. McAtee, C. M. Thomas, B. W. A. N. Sprague, M. E. Jenkinson, W. H. Greenhow, K. H. Dixon, J. A. Malone, F. M. Beckley, D. D. Alford, C. B. Willer, G. A. Blaken, J. B. Blaken, O. M. Elliott, F. T. Mitchell, J. E. Hartigan, C. C. Bedford and G. F. Baker.

On Wednesday evening the guests were Messrs. and Mesdames H. E. Hartigan, L. T. Wright, E. J. Laverling, C. B. Channal, E. M. Sweeley, C. E. Chapin, G. Hagan, C. C. Bedford, W. B. Oakley, F. T. Mitchell, G. W. Craven, W. E. Hill, U. Tracey, J. M. Maxwell, E. O. Laverling, A. P. Sanfor, F. B. Evans, G. F. Baker, Fisher, E. Hall, F. Ball, J. H. Burton, H. H. Grant, C. W. Walton, E. P. Dunlap, H. Craven, S. Vandemut, John Costello, A. Lewis and T. J. Woods. Miss Nan Greenhow, Eula Fox, Nellie

and Mrs. were at home to a large number of friends.

The living room and dining room were decorated in the same fashion. On either side of the massive fireplace were bowls holding climbing nasturtiums, the long vines falling over to the floor and forming a festive drape. The same flowers were used on either side of the archway between the rooms and in the dining room in the same tasteful arrangement.

Assisting the hostess on Tuesday afternoon were Mesdames Richard Mitchell and Charles Fuller. Mrs. C. H. Burton won the prize for score, an exquisite cut glass dish.

Those present were Mesdames A. Lewis, Channel, Gae, Fox, Reed, Aik, Mitchell, Chas. Bullock, George Bullock, Pease, L. F. Morse, Evans, Booth, Burton, and Baker and Miss O'Brien.

On Tuesday evening Mrs. Booth was assisted by Mesdames F. E. Mitchell, J. B. Hurdston, C. E. Hurdston and G. F. Baker. The lady's award for score, a cut glass dish, was captured by Mrs. M. J. Sweeley, and the man's prize, a unique arrangement of lights, fell to A. N. Sprague.

The invited guests were Messrs. and Mesdames G. D. Aiken, B. E. Morse, C. H. Robbins, H. B. Halling, H. J. Swelley, G. B. Tyler, W. B. Pike, P. H. Smith, W. P. Guthrie, W. E. Nixon, H. O. Miller, C. H. Hahn, B. M. McColeugh, E. T. Hamilton, Johnson, F. P. McAtee, C. M. Thomas, B. W. A. N. Sprague, M. E. Jenkinson, W. H. Greenhow, K. H. Dixon, J. A. Malone, F. M. Beckley, D. D. Alford, C. B. Willer, G. A. Blaken, J. B. Blaken, O. M. Elliott, F. T. Mitchell, J. E. Hartigan, C. C. Bedford and G. F. Baker.

On Wednesday evening the guests were Messrs. and Mesdames H. E. Hartigan, L. T. Wright, E. J. Laverling, C. B. Channal, E. M. Sweeley, C. E. Chapin, G. Hagan, C. C. Bedford, W. B. Oakley, F. T. Mitchell, G. W. Craven, W. E. Hill, U. Tracey, J. M. Maxwell, E. O. Laverling, A. P. Sanfor, F. B. Evans, G. F. Baker, Fisher, E. Hall, F. Ball, J. H. Burton, H. H. Grant, C. W. Walton, E. P. Dunlap, H. Craven, S. Vandemut, John Costello, A. Lewis and T. J. Woods. Miss Nan Greenhow, Eula Fox, Nellie

and Mrs. were at home to a large number of friends.

The living room and dining room were decorated in the same fashion. On either side of the massive fireplace were bowls holding climbing nasturtiums, the long vines falling over to the floor and forming a festive drape. The same flowers were used on either side of the archway between the rooms and in the dining room in the same tasteful arrangement.

Assisting the hostess on Tuesday afternoon were Mesdames Richard Mitchell and Charles Fuller. Mrs. C. H. Burton won the prize for score, an exquisite cut glass dish.

Those present were Mesdames A. Lewis, Channel, Gae, Fox, Reed, Aik, Mitchell, Chas. Bullock, George Bullock, Pease, L. F. Morse, Evans, Booth, Burton, and Baker and Miss O'Brien.

On Tuesday evening Mrs. Booth was assisted by Mesdames F. E. Mitchell, J. B. Hurdston, C. E. Hurdston and G. F. Baker. The lady's award for score, a cut glass dish, was captured by Mrs. M. J. Sweeley, and the man's prize, a unique arrangement of lights, fell to A. N. Sprague.

The invited guests were Messrs. and Mesdames G. D. Aiken, B. E. Morse, C. H. Robbins, H. B. Halling, H. J. Swelley, G. B. Tyler, W. B. Pike, P. H. Smith, W. P. Guthrie, W. E. Nixon, H. O. Miller, C. H. Hahn, B. M. McColeugh, E. T. Hamilton, Johnson, F. P. McAtee, C. M. Thomas, B. W. A. N. Sprague, M. E. Jenkinson, W. H. Greenhow, K. H. Dixon, J. A. Malone, F. M. Beckley, D. D. Alford, C. B. Willer, G. A. Blaken, J. B. Blaken, O. M. Elliott, F. T. Mitchell, J. E. Hartigan, C. C. Bedford and G. F. Baker.

On Wednesday evening the guests were Messrs. and Mesdames H. E. Hartigan, L. T. Wright, E. J. Laverling, C. B. Channal, E. M. Sweeley, C. E. Chapin, G. Hagan, C. C. Bedford, W. B. Oakley, F. T. Mitchell, G. W. Craven, W. E. Hill, U. Tracey, J. M. Maxwell, E. O. Laverling, A. P. Sanfor, F. B. Evans, G. F. Baker, Fisher, E. Hall, F. Ball, J. H. Burton, H. H. Grant, C. W. Walton, E. P. Dunlap, H. Craven, S. Vandemut, John Costello, A. Lewis and T. J. Woods. Miss Nan Greenhow, Eula Fox, Nellie

and Mrs. were at home to a large number of friends.

The living room and dining room were decorated in the same fashion. On either side of the massive fireplace were bowls holding climbing nasturtiums, the long vines falling over to the floor and forming a festive drape. The same flowers were used on either side of the archway between the rooms and in the dining room in the same tasteful arrangement.

Assisting the hostess on Tuesday afternoon were Mesdames Richard Mitchell and Charles Fuller. Mrs. C. H. Burton won the prize for score, an exquisite cut glass dish.

Those present were Mesdames A. Lewis, Channel, Gae, Fox, Reed, Aik, Mitchell, Chas. Bullock, George Bullock, Pease, L. F. Morse, Evans, Booth, Burton, and Baker and Miss O'Brien.

On Tuesday evening Mrs. Booth was assisted by Mesdames F. E. Mitchell, J. B. Hurdston, C. E. Hurdston and G. F. Baker. The lady's award for score, a cut glass dish, was captured by Mrs. M. J. Sweeley, and the man's prize, a unique arrangement of lights, fell to A. N. Sprague.

The invited guests were Messrs. and Mesdames G. D. Aiken, B. E. Morse, C. H. Robbins, H. B. Halling, H. J. Swelley, G. B. Tyler, W. B. Pike, P. H. Smith, W. P. Guthrie, W. E. Nixon, H. O. Miller, C. H. Hahn, B. M. McColeugh, E. T. Hamilton, Johnson, F. P. McAtee, C. M. Thomas, B. W. A. N. Sprague, M. E. Jenkinson, W. H. Greenhow, K. H. Dixon, J. A. Malone, F. M. Beckley, D. D. Alford, C. B. Willer, G. A. Blaken, J. B. Blaken, O. M. Elliott, F. T. Mitchell, J. E. Hartigan, C. C. Bedford and G. F. Baker.

On Wednesday evening the guests were Messrs. and Mesdames H. E. Hartigan, L. T. Wright, E. J. Laverling, C. B. Channal, E. M. Sweeley, C. E. Chapin, G. Hagan, C. C. Bedford, W. B. Oakley, F. T. Mitchell, G. W. Craven, W. E. Hill, U. Tracey, J. M. Maxwell, E. O. Laverling, A. P. Sanfor, F. B. Evans, G. F. Baker, Fisher, E. Hall, F. Ball, J. H. Burton, H. H. Grant, C. W. Walton, E. P. Dunlap, H. Craven, S. Vandemut, John Costello, A. Lewis and T. J. Woods. Miss Nan Greenhow, Eula Fox, Nellie

and Mrs. were at home to a large number of friends.

The living room and dining room were decorated in the same fashion. On either side of the massive fireplace were bowls holding climbing nasturtiums, the long vines falling over to the floor and forming a festive drape. The same flowers were used on either side of the archway between the rooms and in the dining room in the same tasteful arrangement.

Assisting the hostess on Tuesday afternoon were Mesdames Richard Mitchell and Charles Fuller. Mrs. C. H. Burton won the prize for score, an exquisite cut glass dish.

Those present were Mesdames A. Lewis, Channel, Gae, Fox, Reed, Aik, Mitchell, Chas. Bullock, George Bullock, Pease, L. F. Morse, Evans, Booth, Burton, and Baker and Miss O'Brien.

On Tuesday evening Mrs. Booth was assisted by Mesdames F. E. Mitchell, J. B. Hurdston, C. E. Hurdston and G. F. Baker. The lady's award for score, a cut glass dish, was captured by Mrs. M. J. Sweeley, and the man's prize, a unique arrangement of lights, fell to A. N. Sprague.

The invited guests were Messrs. and Mesdames G. D. Aiken, B. E. Morse, C. H. Robbins, H. B. Halling, H. J. Swelley, G. B. Tyler, W. B. Pike, P. H. Smith, W. P. Guthrie, W. E. Nixon, H. O. Miller, C. H. Hahn, B. M. McColeugh, E. T. Hamilton, Johnson, F. P. McAtee, C. M. Thomas, B. W. A. N. Sprague, M. E. Jenkinson, W. H. Greenhow, K. H. Dixon, J. A. Malone, F. M. Beckley, D. D. Alford, C. B. Willer, G. A. Blaken, J. B. Blaken, O. M. Elliott, F. T. Mitchell, J. E. Hartigan, C. C. Bedford and G. F. Baker.

On Wednesday evening the guests were Messrs. and Mesdames H. E. Hartigan, L. T. Wright, E. J. Laverling, C. B. Channal, E. M. Sweeley, C. E. Chapin, G. Hagan, C. C. Bedford, W. B. Oakley, F. T. Mitchell, G. W. Craven, W. E. Hill, U. Tracey, J. M. Maxwell, E. O. Laverling, A. P. Sanfor, F. B. Evans, G. F. Baker, Fisher, E. Hall, F. Ball, J. H. Burton, H. H. Grant, C. W. Walton, E. P. Dunlap, H. Craven, S. Vandemut, John Costello, A. Lewis and T. J. Woods. Miss Nan Greenhow, Eula Fox, Nellie

**TWO HORSE OVERALLS**

MADE BY LEVI STRAUSS & CO.

When you want a dray phone

**142**

Warberg & Co.

Office opposite Idaho Department Store.

**ARE YOU GOING TO BUILD?**

**SEE US BEFORE YOU BUY**

**OSTRANDER LUMBER CO.**

We have a quantity of scratch pads which we will sell at actual cost of paper. News Publishing company.

# THE LAST WORD

## In Men's and Young Men's Suits



¶ I have just returned from my eastern trip and can now offer you the latest styles in Adler's and Hirsch-Wickwire's men's and young men's suits with the positive assurance that they are the most up-to-date and best tailored clothes that can be found anywhere.

¶ The patterns and the fabrics this season are brown and gray and mixed browns and grays, and our stock is now complete with these nobby late fall and winter goods.

¶ We are carrying the newest models, covering the entire range from the young college boy's suit with a touch of ginger in line and color to the quiet patterns for the elderly man of affairs.

¶ We can fit the slim man and the stout man.

# Stalker, the Clothier



# THE IDAN-HA NOTES

## THE SALMON RIVER TRACT

Report on the Initial Year's Work

When I came to the Salmon tract, October 22, 1911, I found the prospect of clearing up my 80 acres of raw sage brush land, plowing, leveling ditches, some before it could be made making capital of these same sage brush and succeed far better than I expected.

It might add that because of limited means, I sometimes had to work to a disadvantage and do things as I could get at. I would have liked to have had two, I could have planted about the acreage, thereby doubling the return.

25 bushels oats, yield (est.) \$ 1.25  
 37 tons, value (est.) \$ 47.50  
 5 bushels potatoes, yield (est.) \$ 25.00

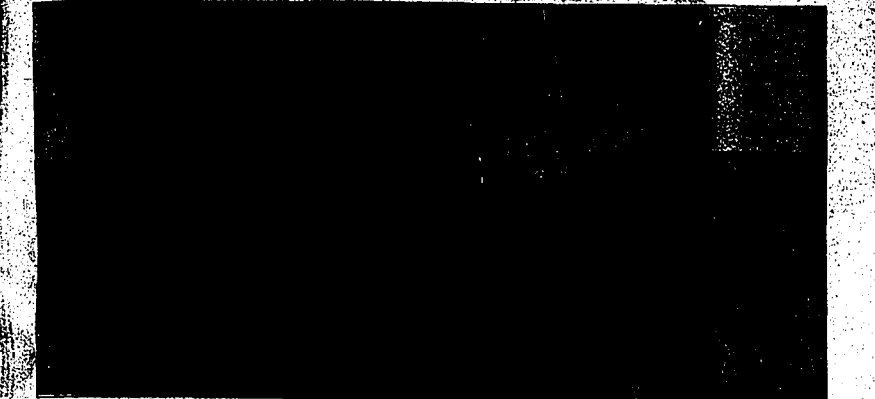

Harvesting a First Year Crop on G. A. Yager's Ranch

been but an arid desert. In a special Salmon River tract edition, the *Hotter Herald* records the achievements of these farmers. The testimony of three, who relate their individual experiences has been selected by the News.

**GOOD MONEY IN GENERAL FARMING**  
 By James Henstock  
 One hundred and twenty-five acres

ranched east of Hollister this first year of the project, and I have farmed all my life in the rain belt.

A field of 28 acres of spring wheat, grown on our ranch this year threshed out an average yield of 48 bushels per acre. Our winter wheat threshed out a yield of about 21 bushels per acre. The small yield, I believe, was caused by the lack of irrigation last fall, before water was available, so that it was raised, practically on dry farming land. We have threshed two

seeded and realizing that I knew nothing at all of farming by irrigation. In fact, was pretty rusty on any kind of farming, having been employed principally at office work the past nine years, I expected but little financial returns the first year. Rather I expected to get my pay mostly in experience like a young man serving his apprenticeship in which he gets no wages the first year.

While I have not in the least been disappointed in the way of experience gained, I am more than pleased with the financial returns promised. The appended statement of receipts and expenditures will show how I fared the first year on the Salmon. In giving these figures for publication, I certainly am not doing so in the belief that I have done anything out of the ordinary, but simply as an example of what an average person on an average farm in this section can accomplish, even though he be handicapped by the lack of knowledge of methods employed peculiar to irrigation. Neither do I consider these yields as being anything near what can be expected from the land when farmed to the best advantage, for I made mistakes this year, many of them as I had expected I should, but

400 cwt. valued at .....	500.00
10 acres native grass, yield (est.) 15 tons, valued at ...	135.00
Received for clearing, plowing and other team work done for other parties.....	350.00
Living expenses from Oct. 2, 1910 to Aug. 31, 1911.....	\$ 1,422.50
Seed .....	108.00
Horse feed (2 horses) .....	120.00
Depreciation on horses and machinery (15 per cent of \$204.00) .....	120.00
	\$ 394.00

The oats not being as yet threshed nor the potatoes dug, it was necessary to estimate the yield, but believe it to be a very conservative one. The prices at which these products are figured might seem high in some localities, but owing to the local demand of the prevailing prices on this end of the tract.

See A. B. BROWN for highest prices paid for HAY, GRAIN or SPUDS. At the office of the Twin Falls Realty Co.

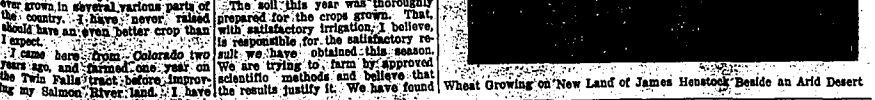

Wheat Growing on New Land of James Henstock Beside an Arid Desert

of being wheat, grown on my ranch east of Hollister this year, will be as good as this before. The grain was planted in May. Some of it was irrigated twice and part of it but once. The effect of sufficient irrigation is easily seen, and had I been able to cover the whole field twice, I should have an even better crop than I expect.

I came here from Colorado two years ago, and farmed one year on the Twin Falls tract before improving my Salmon River land. I have

age of oats, the crop of about an acre, which indicates an average yield of something over 63 bushels per acre. The oats were grown with red clover, which also made a good stand. It is our plan each year to seed a part of our land to alfalfa or clover, to rotate with grain crop and to maintain the productivity of the soil.

The soil this year was thoroughly prepared for the crops grown. That, with satisfactory irrigation, I believe, is responsible for the satisfactory result we have obtained this season. We are trying to farm by approved scientific methods and believe that the results justify it. We have found

**WE CATCH THE BEST POULTRY**  
 Made in the community because we handle only fresh killed tender young birds. *YAN Chickens Look Like to You?* try one of ours for a change. You'll find they taste like and are ours are the tenderest and sweetest. You stay healthy.

**Independent Meat Market**  
 Main Avenue, Twin Falls, Idaho

**MEAT MARKET**  

**THE IDAN-HA**  
 BOISE'S LEADING HOTEL.  
 Entirely Remodeled. Running Hot and Cold Water in every room.  
 ROOMS \$1.00 TO \$3.00 PER DAY.  
 Political and Social Center of Idaho. New Colonial Dining-Room.  
 "That's the place to stop when in Boise"  
 Eat, drink and meet your friends  
 CHAS. H. GROUT, Manager

**8 Per Cent Farm Loans**  
 Unmatched Money and Best Terms  
 Our loans are very liberal in amount and no delay in getting the money. Quick action and fair treatment.

**Twin Falls Title & Abstract Co., Ltd.**  
 100 Main Street, Twin Falls, Idaho

**A Pro Weak Woman**  
 Dr. E. C. French's Pink Pills for Pale People  
 The most powerful remedy for their strengthening effect.

**IT MAKES WEAK WOMEN STRONG**  
**SEEK WOMEN ONLY**

The heavy and varied work of women's varied duties, the daily work both in their homes and in the People's Medical Advice (100 pages), a newly revised and enlarged Edition of which, each bound, will be mailed free on receipt of 25 cent stamp to any cent of mailing only. Address as above.

**FREE THIS 112 PAGE BOOK IF YOU PAY POSTAGE**

One hundred and twelve pages of intensely interesting, useful information about cement concrete—112 subjects explained by cement experts—144 illustrations that help make it easy to

**"Do Things" with Portland Cement**

The book tells how to make concrete barns, feeding floors, tanks, dairy houses, fence posts, poultry houses, vegetable cellars, etc. If you are interested in improving your farm, orchard, ranch or home, send for the book today. You can have a copy free, providing you enclose 4c in stamps to pay the postage.

**BERNARD, BERRILL & CO.**  
 SALT LAKE CITY, UTAH

**OGDEN LUMBER CO.**  
 TWIN FALLS

We are now prepared to again make

**FARM LOANS**

**TWIN FALLS BANK AND TRUST CO.**

**The First National Bank**  
 of Twin Falls

J. J. Johnson, President    J. R. Maxwell, Cashier

Capital Stock \$100,000.00    Surplus and Profits \$20,000.00

A conservative and safe banking concern whose officers guard carefully the accounts of their patrons. Commodious quarters, including large and convenient Fire Proof Safety Deposit Vaults.

**WE INVITE YOUR PATRONAGE**  
 Member Twin Falls Commercial Club





# POPULARITY IS AT STAKE IN CONTEST

## RACE FOR \$150 IN PRIZES BEGINS TO ABSORB LIVE INTEREST

Miss Mabel Harriman of Rock Creek leads with 24,000 votes in Kimberly Store Company-Twin Falls News competition—Mary New Nominations.

As a popularity contest, the piano competition begun by the Kimberly Store company and the Twin Falls News, only two weeks ago, is already proving a great success, for the friends and admirers of the young women who have been nominated as candidates for the \$150 in prizes, are commencing to show their loyalty in the very tangible, satisfactory form of votes.

**Rock Creek in the Lead.**  
Last Thursday, when the official count of votes for the week took place, 24,000 were found to have been piled up for Miss Mabel Harriman of Rock Creek. Until this week's standing of the candidate is regularly ascertained, the contest will continue as a race for the first prize, a Lyon-Taylor upright grand piano, valued at \$350. Miss Ella McEwen of Kimberley is the nearest rival, her votes totaling 10,350.

The candidates and their supporters are fast getting into the spirit and swing of the contest, and are accomplishing results. They are doing it by soliciting everyone, who will cast votes for them, to buy their merchandise of the Kimberly Store company and to subscribe to the Twin Falls News, for every purchase and subscription means more votes.

**Nine New Nominations.**  
In Kimberly, five contentions have been added to the list: who had 3000 votes or over last Thursday. They are Mrs. W. E. McFadden and Misses Dorothy Zuck, Idella Farnsworth, Mary Burkhalter and Emma Morgan. Miss Hazel Van Houton is a new Kimberly nominee. In Twin Falls, Misses Mary Miller, Leslie Williams and Fern Costello have been added to the roll of nominations.

**Standing of Candidates**

The standing of the candidates, having over 1,000 votes last Thursday, was as follows:

Miss Mabel Harriman	24,000
Mrs. W. E. McFadden	10,350
Mrs. Dorothy Zuck	9,850
Miss Ella McEwen	9,350
Miss Leslie Williams	8,000
Miss Fern Costello	8,000
Miss Emma Morgan	7,000

# Lytte-Young Furniture Co.

## GUARANTEED FURNITURE

Miss Florence Roman	5,000
Miss Goldie Swearingen	4,000
Miss Mary Burkhalter	3,000
Miss Emma Morgan	2,000

**List of Nominees**  
The list of nominees having 1,000 votes last Thursday was as follows:  
Kimberly—Misses Bell Chesser, Edith Starr, Clara Walton, Nellie Emanuel, Amy Thompson, Mary Dunn, Emily Oldbrom, Maude Williams, Bertha Van Houton, Mattie Dewhirst, Hattie Pettibone, Capitola Pittman, Mollie Eagle, Esther Wheat, Margaret Newbery, Coral Summers, Edith Welch, Lillian Gamble, Anna F. Olson, Hazel Draper and Meadama Ida Henry, Maude Perry, Fae Byard, W. E. Lewis, Ethelryn Gill and Bert Rickard.  
Rock Creek—Misses Florence Larsen, Elsie Dromore, Vera Buttler, Maude Atkin and Kate Larsen.  
Aristocrat City—Misses Cio Strong, Verna Daniel and Ivel.  
Hansen—Misses Margaret Edwards, Sadie Keith and Adolph Corseus and Mrs. E. P. Hinton.  
Twin Falls—Misses Lydia Boyd, Aileen Graham, Vesta Thomas, Katherine McDermott, Mary Miller, Leslie Williams and Fern Costello.

**Five Chances for Prize**  
The plan of the Kimberly Store company and the Twin Falls News is to provide one person with an instrument and make it easier for four others to each secure one. Everyone, who enters the contest, has five chances of winning a prize.  
A nomination coupon is inserted in the advertisement of the contest in the News. This is to be sent out and the name of someone placed upon it. After being sent to the Kimberly Store company or the Twin Falls News, it will count for the candidate so nominated. The ballot boxes are now open in the Kimberly store, where the votes will be cast. The News is having arranged to daily send the votes in Twin Falls there.

**How Votes Will Be Given**  
Then young ladies, or others nominated, are to obtain further votes in the following way: The Kimberly Store company will pay in votes for all purchases made of it at a certain rate, viz.: 100 votes for every 25-cent cash purchase; 250 for every 50-cent; 1,000 for every \$1 paid on account; and 5,000 for every \$5 due bill sold.  
The Twin Falls News will pay 1,000 votes for every \$1 new subscription for six months; 500 for every \$1 paid (due subscription collected); 2,500 for every \$5 new subscription for

The value of the contest is being estimated at \$100,000. The Kimberly Store company and the Twin Falls News, who are the sponsors, are offering a total of \$150 in prizes. The contest will continue until the end of the month. The Kimberly Store company is offering a total of \$100 in prizes. The Twin Falls News is offering a total of \$50 in prizes. The contest is being held in Twin Falls, Idaho.

1. Any candidate living within Twin Falls county will be accepted, providing he or she is nominated in regular form on one of the coupon ballots appearing in any of the issues of The News. The contest manager reserves the right to reject the name of any undesirable candidate and to limit the number of entries.  
2. Voting coupons may be cast by anyone, providing that they are obtained from any of the following sources: Coupons appearing in regular issues of The News, or in any hand-bill, notice, form, letter, or card (signed under the name of the Kimberly Store company or The News, or coupons given out by the Kimberly Store company for trade at its store, or by The News for subscriptions, no matter what form. All others will be declared void and thrown out by the judges.  
3. No employee of either the Kimberly Store company or The News will be permitted to enter the contest.  
4. All votes must be deposited in the ballot box, located at the Kimberly Store company's store and in the presence of the contest manager or some one appointed by him. In casting a number of votes at the same time, they must be tied together or

**Four Buck Hot Blast Heaters to Close Out**

placed in a small envelope. Votes may be cast personally or by mail. Address: all correspondence regarding the contest to W. F. BRUKON, Contest Manager, KIMBERLY STORE COMPANY, Kimberly, Idaho, or TWIN FALLS NEWS, Twin Falls, Idaho.

**Home of the Hoosier and Eiwell Kitchen Cabinets**

List of letters remaining in the Twin Falls post-office for the week ending October 8, 1911. Parties calling for letters will please say "advertised, October 8, 1911."

**ADVERTISED LIST**  
List of letters remaining in the Twin Falls post-office for the week ending October 8, 1911. Parties calling for letters will please say "advertised, October 8, 1911."  
Allen, George  
Beyers, Mrs. Barbara E.  
Carruth, Mrs. E. H.  
Firman, G. H.  
Hanson, Mrs. E.  
Henderson, L.  
Joseph, Fred  
Jacob, D. D.  
Lowe, Roy  
Meyers, Ed  
Miller, Mr. & Mrs. Harry  
Mason, Mrs. W. Van  
McCullough, Will  
Nelson, F. H.  
Parris, Ruth  
Phillips, Mrs. N. E.  
Rice, Mrs. Gertrude  
Starks, G. E.  
Wilson, C. W.  
Wood, Ed  
Wauld, George  
Wilson, Mrs. Mary  
Wilson, W. V. (3)  
Postage due on above letters one cent each, and remaining at the end of 14 days will be sent to the Dead Letter office.  
W. E. GREENHOW, Postmaster.

**REAL ESTATE TRANSFERS.**  
George Conover et al to J. M. Maxwell, \$1400; part lot 11, block 101, F. F. Ellis.  
Archibald Harris to G. L. Cowan; undivided half interest, W. S. W. 17, and S. N. E. 18, all in 10-19, except part above High Line canal, \$2,400; lot 12, Orchard.  
E. H. Harding to Great Shoshone & T. P. Water Power Co., \$150; 17a in 10-19.  
F. E. Allen to E. H. Harding, same land.  
W. H. Baughman to H. H. Coggin, \$100; N. W. S. W. & E. S. E. 28-10-15, except part above High Line canal.  
A. E. Gross to F. R. Goss, \$2000; S. N. E. 21-12-12.  
Edith Townsley to T. W. Snodgrass, \$450; lot 6, block 115, Eubel.  
Same to same, \$450; lot 4, block 127, Eubel.  
Same to same, \$400; lot 4, block 127, Eubel.  
A. A. Disher to J. M. Maxwell, lot 28, block 103, T. P.  
John O'Connor to Nellie O'Connor, \$500; S. W. N. W. 28-10-11.  
Lyman Tolman to A. H. Patrick; S. W. S. W. 2-11-30.  
A. F. Patrick to C. M. Hoath; S. W. N. E. 21-12-12.  
Jas. Petersen to John Kalousek, \$3200; N. W. S. E. 10-8-15.  
Same to same, \$10; roadway W. side S. W. S. E. 19-8-11.  
E. E. Sherrill to G. A. Sherman, \$9500; N. W. S. E. 4-10-14.  
William Ashton to V. H. Ormsby, lot 8, block 1, Ashton's addition, T. P.

**NARRATIVE OF THE PRISON TUNNEL.**  
The residents of Twin Falls and vicinity are invited to visit the store room on Main Avenue, near Second street, formerly known as the Star restaurant, and see what the Twin Falls Commercial club is doing for the benefit of the prisoners in the Chicago land show.  
The residents of Twin Falls and vicinity are invited to visit the store room on Main Avenue, near Second street, formerly known as the Star restaurant, and see what the Twin Falls Commercial club is doing for the benefit of the prisoners in the Chicago land show.  
The residents of Twin Falls and vicinity are invited to visit the store room on Main Avenue, near Second street, formerly known as the Star restaurant, and see what the Twin Falls Commercial club is doing for the benefit of the prisoners in the Chicago land show.

**WHOLESALE PLOT OF PRISONERS TUNNEL DISCOVERED NEARLY COMPLETED WHICH WOULD HAVE MADE EASY EXIT.**  
Davenport, N. Y., Oct. 31.—The officials of the State's prison here have just discovered a tunnel, excavated by convicts under the prison yard and reaching half way to a big trunk sewer, which would have afforded a convenient opportunity for a wholesale jail delivery.  
The tunnel has been three years under construction and was all but more than half done. It was started by two life-term men. They could not make rapid progress because of the difficulty of disposing of the dirt, which they had to mix in small quantities with furnace ashes from the laundry. One of the two was an engineer and he had worked out by intricate calculations the exact angle at which the tunnel should be dropped to reach the sewer.  
After the tunnel was found a search was made of every convict in the prison. From the cells were taken two wagon-loads of nondescript stuff, including stiletos, hammers, monkey wrenches, sand blocks, fish poles and 350 knives.

**LEGAL BLANKS**  
A full supply always on hand at the Twin Falls News office.

**Apply to The News**

**This Ad in This Place Attracts You**  
Your Ad Here Would be Noticed Just as Quickly by Other Readers

**Farms to Lease**  
I have two good farms to lease; all in alfalfa. Call on J. B. Norris, Rogerson Hotel.

# From Cow To Carton

The Way Golden Vesta Comes to You is Scientific and Sanitary

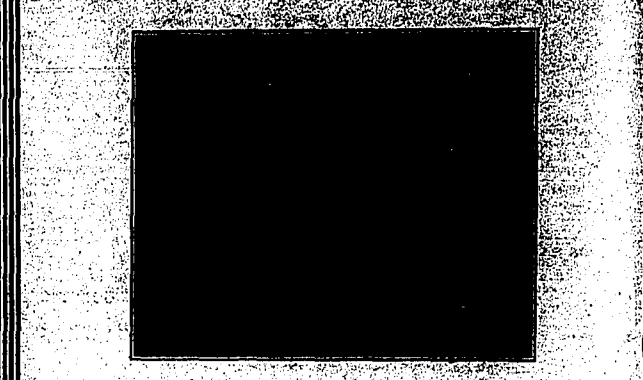

Golden Vesta is made of the best cream from the finest dairy herds on the Twin Falls tract, already becoming famous as a creamery country.

Golden Vesta is pure, pasteurized, churned fresh every day and sold in the original packages, not a tub-butter nor a cut-up-butter worked over and renewed. So you find no finger marks, tub-wood flavor nor signs of age.

Golden Vesta has a wonderful richness—a delicate, appetizing flavor possessed by no other butter. It is characteristic of Golden Vesta—put there by a ripening process of our own. That is where Golden Vesta excels all others.

Golden Vesta gives you extra value for which you do not pay a cent, for it costs no more than any other standard high grade butter. Since you pay for quality, why not be sure you get it? Why not insist on Golden Vesta? Golden Vesta is wholesome and uniform—ever the same.

Because of this superlative goodness there is a constantly increasing sale for it. Your grocer has it.

It is made with the most modern machinery by the

# Lincoln Produce and Refrigerating Co.

Twin Falls, Idaho