

First National Bank of Twin Falls

Capital, Surplus and Profits, \$135,000.00

Safety Deposit Boxes for Rent

Heyburn Brick & Sand Co.

Why not build cottages out of brick? Cooler in summer, warmer in winter. Takes less fuel, less cost of maintenance, dust-proof. Needs no paint, and will last for a century. Also have the best sand in Idaho. For further particulars address

Heyburn Brick & Sand Co.

P. O. BOX 146, HEYBURN, IDAHO.

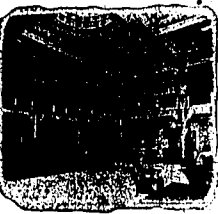

THE OWYHEE

Boise, Idaho.

Always the Best

EUROPEAN PLAN

RATE: \$1 PER DAY UP

Leo J. Falk, Mgr

LOANS

Money invested in STOCK pays you a large per cent-

Money invested in LAND at the present prices pays you a larger per cent-

Then why not borrow the money from us at a low rate, liberal terms and prompt service?

IRRIGATED LANDS CO.

Henderson Bros.

TRANSFER

ALL KINDS OF DRAY WORK

Heyburn Sand and Gravel.

Leave Orders Here for Coal.

PICNIC PARTIES TO SHOSHONE FALLS

TWIN FALL BANK & TRUST COMPANY

SAVINGS DEPARTMENT

Look for the Sign

ONE (\$100) DOLLAR

Starts an Account

Interest Allowed Semi-Annually

at the Rate of 4 Per Cent. per Annum

SAFETY DEPOSIT BOXES FOR RENT

News of the County

KIMBERLY.

Kimberly, Oct. 14.—George L. Tyler, of San Diego, California, is here renewing old friendships and looking after business affairs. Gus Vogeler, of Salt Lake City, the big seed man, is here this week buying clover seed and oats. He has bought several crops in one, he is paying ten cents per pound for red clover and fourteen cents for alfalfa, when released.

The potato and beet bauling has commenced again after the recent rainy season. Several cars of each are loaded every day. One car of the latter, of Limon, Colorado, unloaded a car of emigrant goods here on the 10th and will make this his future home. Mr. Butler is a brother of the Butler boys south of town and a brother-in-law to O. M. Banta.

The crew of apples packers were here Thursday and Friday from the Fruit Growers' association in Twin Falls and packed a carload of apples, which is to be shipped at once. There will probably be ten or more cars of the apples go from this station this year.

D. F. Detwiler shipped three cars of wool from here this week, which was obtained by shearing his flock this fall. He expects to market five thousand sheep within the next few weeks, as they fatten much faster after the wool is off.

W. A. Richards, a brother-in-law of W. A. L. Stone, and wife are visiting here the past few days from their home in Wisconsin, and will visit the coast and other points before returning east.

The Ladies' Pioneer club met with Mrs. R. H. Denton last Thursday afternoon. Robert Barnhill has nearly completed his new residence on his ranch south of town.

Mrs. C. A. George, of Olympia, Washington, is here at the bedside of her mother, Mrs. Gilbert Hurd, who has been sickly ill. Bert Hurd, of Eden, was here a few days ago visiting his parents.

The fund for the foundation for the new Christian church is expected this week and work on the foundation will be started at once.

Among the jurymen from this precinct drawn Saturday were W. T. Chubb, J. P. Henning, F. A. Burhalter, and Bert Hinkle.

The agricultural exhibits by the school children take place at the school house this week and a nice display is promised.

Conrad Fritz is erecting a new fence on his place south of town in which all his land including the fence posts.

B. F. Hays is signing and shipping his potato crop to his brother at Iowa.

W. E. McMenamy lost a valuable horse by death the last of the week. Some of the hay crop is moving at \$5.00 to \$5.25 in the stack.

It seems that some of the seed shipped by the seed firms last spring was not good. Two samples were sent to the state experimental station at Moscow, Idaho, and one sample was re-tested. The first one and the other 69 per cent. In other words of one kind of seed shipped here one given out to the farmers less than a year would grow at all. Several of the farmers had to plow up what few peas they did have, but still have to pay for the seed. This seems to be a good market for the poor seed where the farmer gets the worst of it—not only losing his work, but also having to pay for the seed.

The farmers next year should require a certificate from the experimental station knowing that the seed they intend to plant will grow. If the company will not furnish such certificate, send direct with a fee of 50 cents for each sample tested. It will likely save you money.

C. M. Chase, and Miss Caroline Summers were married in Twin Falls Tuesday afternoon. There are two of Kimberly's well-known young people. The groom is manager of the alfalfa mill and the bride one of our popular young ladies. The happy couple will make their home in Kimberly, where they have the best whips of the community.

BUHL. Buhl, Oct. 13.—Mrs. Chas. Snyder entertained the Auctioneering club this afternoon.

Mrs. Noel, who has been visiting with her daughter for the past several months, left for Nebraska last Friday morning.

ROCK CREEK. Dick and Dan Gray, of Balmora River, are visiting with their mother, Mrs. Susan Gray.

Rock Creek, Oct. 14.—John P. Hansen went to Twin Falls Wednesday, and from there to Burley and Albion. The Iverson children, who are attending school here, received the sad news Thursday of the death of their father, John Iverson, at Los Angeles, Calif., where he had gone for his health. The body was brought to the family home at Cottonwood.

The family of Jonas Greenfield arrived Friday from North Carolina. C. I. Burditt was over from his ranch at Deep Creek Saturday. His sister, Mrs. Jonas Greenfield, and children accompanied him home Sunday. Mr. Greenfield expects to join them Wednesday and from there will go to one of the V. L. & S. Co's ranches near Tecoma, Nev., where he has employment.

Clyde Stricker has just finished vacating the Stricker cattle. Dr. and Mrs. Albee and Mrs. John Hansen went to Cottonwood Saturday to attend the funeral of John Iverson, which was held at the home Monday afternoon.

Mr. and Mrs. Louis Harrell and children and Mrs. Tros. Wallace and daughter Myrtle were Kimberly visitors Monday.

The recent storms in the mountains have driven the cattle down and the stockmen are kept busy gathering and putting them in the fields to prevent their trespassing on the unfenced fields.

Cotillion Hall Monday, Oct. 27

Event Extraordinary JOHN J. HOLLAND Offers THE MOST TALKED OF PLAY IN YEARS

THE WOLF

By BUGENE WALTER, author of "Paid in Full" "The Easiest Way", "Fine Feathers", etc.

The Play that held New York and Chicago Spell-bound for one Whole Season.

A Story of the Great Hudson Bay Country, Redolent with the atmosphere of the Canadian Woods.

Excellent Cast, Elaborate Scenic Production

Seats on Skeel-Wiley Drug Store sale at Prices 50c, \$1.00 and \$1.50

Carrriages and Automobiles may be ordered for 10-40 P. M.

Crozier Transfer Co.

Successor to Twin Falls Transfer and Storage Co. EQUIPPED FOR ALL KINDS OF WORK

Dealer in Sand Gravel Coal Feed

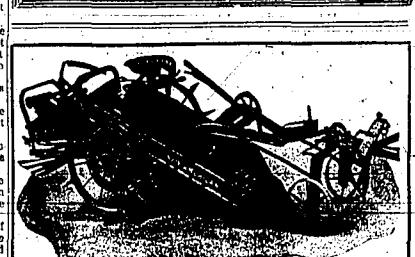

The New American Potato Digger

Built of heavy channel steel. Will stand the heaviest work and will separate the vines from the potatoes. Come in and see them before buying.

Bettendorf

STEEL GEAR WAGONS. Will run lighter and last longer than any wood gear wagon on the market. Axes guaranteed against breaking or springing under a load as long as the wagon is in use, whether it is 10 or 15 years—you will have no expense replacing broken axles. Not a steel axle wagon, but an allsteel gear. You had better see them before buying.

International Low Down Manure Spreader

Built of heavy angle steel, strong enough to stand the work and low enough to suit any one.

C. O. MEIGS Twin Falls, Idaho

Local Brevities

Mrs. E. A. Moon is visiting relatives in Nampa.

Mrs. H. W. Spangler is spending the week in Boise.

Judge Shank visited his farm near Buhl last Sunday.

S. C. Turbisco has gone to Wyoming on a business trip.

Mr. and Mrs. O. E. Carlson were recent visitors in Barley.

Senator M. J. Sweeley made a business trip to Gooding this week.

Mr. and Mrs. M. C. Ware visited with friends in Buhl last Sunday.

A. M. Bowen spent several days in Boise recently on legal business.

W. H. Turner, of Kimberly, was a business visitor here early in the week.

A. N. Sprague, of Burley, spent the fore part of the week in this city.

John Gourley is spending a couple of days in the city from his canyon ranch.

W. B. Colwell has gone to Missouri, owing to the serious ill-health of his mother.

H. H. Brannan left Monday for Halvay to report the district-court proceedings.

Mrs. J. H. Hall and son have returned home from Long Beach, California.

Mr. and Mrs. J. D. Nims, of Jerome, were the over Sunday guests of Mr. and Mrs. E. C. Nims.

Mrs. H. M. Compton has returned to her home in Nebraska, after a visit with her niece, Mrs. E. E. Kall.

H. L. Brandt, of Nampa, has been looking after business interests on this week.

Carl M. Grayson, of Portland, Oregon, is spending a few days in this city with a view of locating here.

Holy communion and morning service at the Episcopal church Sunday morning, October 19, at 11 o'clock.

Mr. and Mrs. J. L. Vanaunder, father and mother of Sheriff Vanaunder, have returned to their home in Kansas.

The Reverends J. F. Shepherd, J. K. McGuffrey, and J. M. Anderson, are attending the Presbyterian synod at Caldwell.

James Finch, father of County Clerk Finch, left this morning for his home in Michigan, after spending the summer here.

4-room house, large lot, barn, coal shed. Good buy. In Golden Rule addition. Price \$1,250. Owned by R. Randall.

80 acres, all in alfalfa, within 4 1/2 miles of Twin Falls. \$100 per acre.

40 acres, good land, well located, water easy, drains good. \$75 per acre.

100 acres, cut into two 50-acre tracts; all has been in grass, at \$135 per acre. Will make easy farm.

5 acres, fine tract, \$350 per acre.

5 acres on Blue Lakes boulevard within one-half mile of city. \$5,000.—Ship.

Well-improved 5-acre tract will trade for 40 acres.

Twin Falls Real Estate & Trust Co.

D. M. DENTON, President.

110 Main Avenue North.

When you want a dray phone

142

Warberg & Co.

211 Shoshone Street

HAMPSHIRE-SHEEP-SALE

Pure-Bred, Imported English Stock That Will Be Money-Makers for Buyers.

Experienced sheep men say that the Twin Falls country is among the best in the world for sheep raising, and farmers of the tract who are interested will be glad to know of the opportunity that will be offered them next Tuesday, October 21, to buy Hampshire sheep on the Twin Falls stock farm, which is located in the Blaine valley near here.

The sale will be noteworthy as the largest sale ever held in this country of pure bred Hampshire sheep, all imported from England. From the best sheep farms of England, and it will furnish the best opportunity for sheep men and farmers to get a start of the best sheep that can be bought in England at a reasonable price.

Farmers with a small bunch of sheep owned, say 25 to 50, can raise 125 to 140 per cent increase each year, half of which increase will be those lambs that have never failed to sell for \$25 to \$50 per head when six months old, or in the early fall following their being dropped in early spring. This will give the grower each year, and the flock can be enlarged by keeping the ewe lambs, so that in short time a good-sized flock may be had.

A flock of the size mentioned can be grazed for nine months in the year on pasture at the rate of ten to twenty to the acre. Small bunches do better than large flocks and produce a much better mark than large flocks. These sheep cost no more to run or care for than grades, and they will give five times the profit on the investment.

HOME VISITORS' EXCURSIONS
Via Oregon Short Line EAST

To Denver, Omaha, Kansas City, St. Louis, Chicago, Minneapolis, and many other points, October 22, November 22, and 24, December 20 and 22. Limit 30 days from date of sale.

WEST

To San Francisco, Los Angeles, and other points, November 22, 24, December 20, 22. Limit 30 days.

See any O. S. L. agent for rates and further particulars.

LONG BLACK GLOVE with red dots on cuff. Finder please return to this office and receive reward.

LOGAN, PIANO TUNER. Phone 142.

Amusements

Eugene Walter's play "The Wolf," which comes to Cotton hall on Monday, October 27, might be called a recent play of pictures. It is very sad to see that one sees a play that grips the interest and pleases the curiosity of the eye, but does not give the mind any rest. The play is a beautiful scene. It is an Indian summer in the Northern woods. Pines and golden hills make the light and shade. A stream winds down the avenues and cottonwoods, and in the background are the blue foothills. To the right is the big house of MacTavish, with a great tree in front of it. Under the tree sits "The Canuck," puffing at his pipe. In the doorway is the giant form of MacTavish, and he, too, is smoking. The two men puff in silence for a moment, while an auditor takes in the perfect color and perspective and grouping of the scene. Then MacTavish says: "You say she's dead, man?"

This is one of Eugene Walter's



A Scene from "The Wolf"

strong points—begins his story with the opening lines: "He wastes no time in unnecessary conversation, and he sticks to the point from curtain to curtain."

Another of these pretty pictures of effects is in act three. Two men are squinting in the foreground, while standing in the tall, thin, graceful figure of Jules Beaulieu. Hilda appears at the top of the tall entry of the canoe paddle. She stands there an instant holding the paddle like a shield, framed in the dark, and the golden leafage color, with the sunset gleaming ominously about her. One almost expects to hear the wild cry of "The Wolf!" A little later comes the great and intense scene of the play, which is without doubt one of the most novel and gripping scenes ever staged.

WANTED—Polecat growers to cooperate with the State Game Office. Theo. W. Consett, Longmont, Colo.

Sensational Values In Men's Suits

AT \$12.75

A Boosting Event of Real Moment

Is represented by these suits. There are 34 of them by actual count. That's all we could secure, and we marked them especially at \$12.75 for this event. They are made of materials used in suits selling from \$15.00 to \$18.00.

| | |
|-------------------------------------|--|
| 125 Men's Golf Shirts at 85c | Men's Ribbed-Union Suits 95c |
| Boys' All Wool Suits \$3.45 | \$3.50 Men's Dress Shoes \$2.85 |

STRAUS & GLAUBER

One Price Clothiers

TALKING PICTURES

"Followers of the movies are about to be treated with the pleasure of seeing and hearing the Edison Kinetophone. This machine runs with the red-or picture, and talks the parts. It is causing a sensation throughout the country and will be at the Cotton hall Tuesday, Wednesday, and Thursday nights of next week.

TO THE L. O. O. M. TWIN FALLS LODGE, No. 512.

The committee appointed to draft resolutions of condolence to Brother Atkinson upon the death of his wife recommended the following

Resolution

Whereas, Brother Atkinson is and has been a faithful and loyal member of this lodge, and

Whereas, He has suffered the loss of his beloved wife and is now bowed

N. Holmes, Prop. E. R. Brooks, Mgr.

Big Springs Ranch

Clear Lakes, Gooding County, Idaho

Spring Boars and Gilts

Also Yearling Gilts and Sows with Litters

To Those Interested in Good Breeding Stock

Reasonable Prices. Inquiries Invited

STOP AT THE TOURNAINE HOTEL SALT LAKE CITY UTAH

of the said deceased, at either public or private sale, for the purpose mentioned in said petition, as he shall judge for the best interests of the estate and of the persons interested therein.

It is further ordered that a copy of this order be published for four successive weeks in the Twin Falls News, a newspaper printed and published in said county.

Dated October 16, 1915.

(Signed) J. M. SHANN, Probate Judge.

ORDER TO SHOW CAUSE

In the Probate Court, County of Twin Falls, State of Idaho.

In the matter of the estate of Mary A. Johnson, deceased.—Order to Show Cause.

It appearing to the satisfaction of the court from the verified petition of Everett M. Sweeley, administrator of the estate of Mary A. Johnson, deceased, that it is necessary to sell

CLASSIFIED AT ONE CENT A WORD

News of Record Twin Falls County

OCTOBER 9 TO 15

Real Estate Transfers
 M. W. Mackley and wife to C. H. Uhl, \$500, west half S. E. 27-12-16.
 E. E. Davis and wife to F. H. Buck, \$500, lot 16, block 95, Buhr.
 M. W. Investment Co. to H. Coffey, \$500, lot 3, block 102, Twin Falls.
 J. W. Cronen to E. M. Cronen, \$10, lot 11, Grechka.
 E. A. Moon and wife to J. Sims, \$150, lot 3, block 76, Twin Falls.
 J. A. Galtner and wife to R. M. Williams, \$500, lot 15, block 2, East Lawn.
 J. D. Bradish and wife to M. Cheney, \$2,500, S.E. S.W. 1-1-14.
 S. S. Gard to J. D. Bradish, \$1, same land.
 C. M. Smith and wife to J. Bonar, \$4,000, R. 12 S.E. S.W. 22-9-17.
 J. H. Bonar, \$1,000, 1/2 lot 11, one-half interest in same land.
 F. P. Johnson and wife to J. A. Johnson, \$1, S.E. S.E. and S. 1-2 N.E. S.E. 25-1-14.
 L. Stefius and wife to E. E. Peterson, \$500, lots 27, 28, block 60, Twin Falls.
 B. H. Bolton and wife to S. J. Cheney, \$1, 15, block 101, Buhr.
 C. G. Kirkman and wife to A. L. Swain, \$500, lot 19, block 2, Garden Role addition.

O. S. McCullister and wife to P. O. Bethune, \$4,000, W. 1-2 N.W. 22-10-16.
 S. E. Hawkins and wife to W. R. Hawkins, \$4,800, N.W. N.E. 20-3-16.
 G. E. Edmondson to F. H. Gross, \$1, S.E. S.E. 20-11-16.
 H. H. Trenchard to H. O. Trenchard et al., \$1,000, N. 1-2 N.E. 20-12-17.
 E. Braun and wife to H. Sonner, \$2,500, N.E. S.W. 20-10-15.
 W. E. Palmer to Nettie Palmer, \$1, block 14, Moorman first addition.
 J. F. Avant et al. to L. Meacham, \$1, \$1,000, lots 38, 39, Grechka.
 G. H. Ohlson and wife to C. F. Thome, \$1,000, N.W. S.E. 19-10-19.
 S. S. Hodson and wife to B. N. Hall, \$500, N.E. S.E. 22-10-18.
 Thoman Irrigated Land Co. to C. D. Thoman et al., \$2,500, part E. 1-2 S.W. 22-10-18.
 C. D. Thoma et al. to H. Kimbrough et al., \$2,500, 20.12 acres in S.W. 1-4 21-9-17.
 S. S. Vaden et al. to G. S. and T. W. W. C. et al., part S.E. N.E. 3 S.W. N.W. 20-18-18.
 J. C. R. S.W. S.W. 22 N. 1-2 N.E. 22 N.W. N.W. 20-21-11.
Marriage Licenses
 C. M. Chausson to Carlotta Sumner.
 A. G. Schulz to Hanna Peltzer.

calves, 30, hogs, 4,740; sheep, 6,593; horses, 10.
 Beef slaughter this week has fallen off considerably, and prices are 3 shade steadier. Bulk of business was transacted Monday and Tuesday, at respective prices—lamb, 14-16; calf, prime steers sold at \$16.75 to \$17.65 and cows \$6.50 to \$10.75. A lot of medium grade steers was offered at the usual discount on choice beef prices.
 Swine trade conditions are on a certain quantity at present, and values fluctuated easily. Tops ranged from \$8.70 to \$9.50, with tendency downward. Outlet is fair for good light hogs and smooth heavyweights, but size of receipts during the next few days will be the most influential factor on the market.
 Sheep business transactions gave the impression of a steady to weaker tone on lambs. Some choice yearlings in small lots sold at \$1.50 and prime ewes \$1.75 to \$4.00. Lambs failed to reach over 4.50 at week's close, but the number offered for sale was ordinary and quality so ordinary the trade could not settle on a substantial price. Generally mutton and lambs are steady if quality is choice. Outlook of course would be changed, but it has advanced each day's receipts for a week without effect.
 Representative sales have been as follows:
 15 steers, 4,370 lbs., \$7.53.
 53 steers, 1,218 lbs., \$7.55.
 15 cows, 1,021 lbs., \$7.20.
 58 steers, 1,076 lbs., \$7.05.
 2 calves, 210 lbs., \$10.55.
 20 cows, 981 lbs., \$6.75.
 66 cows, 1,012 lbs., \$6.50.
 100 cows, 1,001 lbs., \$6.40.
 2 calves, 210 lbs., \$10.55.
 13 calves, 353 lbs., \$8.20.
 3 bulls, 1,720 lbs., \$9.75.
 7 hogs, 921 lbs., \$7.50.
 189 hogs, 159 lbs., \$8.70.
 109 hogs, 195 lbs., \$8.65.
 213 hogs, 208 lbs., \$8.50.
 165 hogs, 211 lbs., \$8.60.
 230 lambs, 62 lbs., \$5.00.
 114 ewes, 110 lbs., \$2.95.
 62 ewes, 102 lbs., \$4.20.
 14 yearlings, 86 lbs., \$4.20.

LET A NEWS WANT AD DO IT FOR YOU

You can buy, sell, rent, trade, secure positions, find lost articles, etc., by the use of News Want Ads.

CLASSIFIED ADVERTISING FREE

The Twin Falls News will give absolutely free of charge to every subscriber who pays a year's subscription in advance, the use of space in the classified advertising columns to the amount of one hundred words. All or any part of the one hundred words may be used in an issue of the paper. Change of copy as frequently as desired. Additional advertising, one cent a word. This advertising at our regular rate would cost one dollar, so that the subscriber is practically getting the paper at one-half price.
 If you have anything to sell, or want to buy, or have lost something, this is your opportunity to tell the public. The Twin Falls News goes to most of the homes on the tract, and you can talk to ten thousand people through our classified ads.
 Send or bring in \$2.00 for a year's subscription and get a due bill for \$1 in classified advertising.

THE TWIN FALLS NEWS

The Oldest Newspaper on the Twin Falls Tract
 TELEPHONE 32 TWIN FALLS, IDAHO

The Markets

THE CROPS
 Breadstuffs—Wheat as a whole, the preliminary returns point to a rather better outcome than earlier seasonal damage reports rendered probable. Wheat, especially, has turned out better, and so have oats and corn, though smaller than last year, probably equal light yields of the immediate past. Potatoes, tobacco, and barley show slightly larger yields than were indicated a month ago. Current yields on a whole are below last year by 24 per cent, but exceed 1911 by 4 per cent. Good prices for those and for the large carry-over from 1912 have made for a highly satisfactory year for agriculture.

steers \$8.50 to \$9.75. Quarantine cattle this week had the same absence of quality that has characterized them for a week, prices at \$5 to \$6.75, cows at \$4.45 to \$5.75, including contractors. Commission men believe that receipts will diminish from now on, and stronger prices should rule the balance of October. On the other hand, owners of long fed cattle have been repeatedly disappointed this fall, the ten-dollar steers having delayed its coming beyond all reason. Removal of the tariff has so far only produced the effect of advancing the Canadian markets about 75 cents per hundred, the effect on prices in this country being unobscured. Hog markets are apparently in for the most October decline, though it will not be a regular market toward a lower level. Prices were strong yesterday, and 10c-higher today, on small supplies. Top today is \$8.40, bulk \$8.00. Prices were strong yesterday, and 10c-higher today, on small supplies. Top today is \$8.40, bulk \$8.00. Prices were strong yesterday, and 10c-higher today, on small supplies. Top today is \$8.40, bulk \$8.00.

INDEPENDENCE ON 20 ACRES
 Mr. and Mrs. Frank Wilson and their daughter, of Twin Falls, were visitors to the fair on last Friday and complimented the display very highly. Mr. Wilson was formerly in the real estate business in Twin Falls, but a few years ago purchased a 20-acre farm, on which he has made his permanent home. He is delighted with his experience, is making a fine living and some money, even on twenty acres. His idea is by making sheep and clover near his specialties—North Side News.

KANSAS CITY STOCK MARKET
 Kansas City Stock Yards, Oct. 11—Cattle values softened slightly last two days, though the bulk of the week's business has been done at a level somewhat above that of last week. Country buyers have been slow for taking hold this week, as they were visiting the Royal Show and did not desire to make purchases till ready to start home. Trading in stock grades is lively today, and prices are 1/2 to 25 cents higher than the high time of the week. Panhandle yearlings at \$8.00 to \$8.10. Cows feature, but most of the main handle and Colorado stock cattle and feeders sold at \$6.50 to \$7.25. On the open market good to choice heavy cattle sold at \$9.00 to \$9.25, but the best cattle were on exhibition in the Royal Show. The exhibition fat steers sold this morning, top bringing \$12.55, and some very heavy

PORTLAND STOCK MARKET
 Portland, Ore., Oct. 11—Receipts for the week have been: Cattle, 981;

Deafness Cannot be Cured
 by local applications, as they cannot reach the diseased portion of the ear. There is only one way to cure deafness, and that is by constitutional treatment. Deafness is caused by inflammation of the mucous lining of the Eustachian tube. It is entirely preventable and curable if you have a running ear or impaired hearing and which is not entirely relieved by the use of local applications. It is a medical condition, hearing will be restored if you will use Dr. Williams' Pink Pills for Pale People. Write for free literature. Dr. Williams' Pink Pills for Pale People, 233 Second Street, New York, N.Y.

Classified Advertising Rates
 Rate per word, each insertion, 7c. All ads must be ordered for stated length of time, no ad to count less than 10 words. Minimum charge, 10c.

FOR SALE
 FARM—Forty acres, two miles out, terms reasonable. Phone 610 red 4.

SEWING MACHINE—White drop lock, will sell cheap. Address 21 N. News.

TEAM of driving horses. E. A. Wood.

CARRIAGE—Open top surrey with top in good condition. Will sell for \$35 cash. See at 2nd Second avenue north.

WELL DRILL. Capacity of 100 to 1200 feet, 5 1/2 in. casing and hole of 4 1/2 in. C. A. Sargent, Boise, Idaho.

HOBSESS—One or both of my all-purpose five-year-old silver mare and Morgan horses. Price \$1,000. Seventh avenue north.

50 ACRES sagebrush land. \$200.00 cash balance can be paid from crops. Five acres Winter Hannans, one mile from depot.
 Extra well-located lot, two blocks from high school.
 Above must be sold. Price will never be as low again. See E. A. Ashton.

FOR RENT
 FURNISHED ROOMS, close in, electric light—Mrs. Emma Macaulay, 253 Third avenue north.

HOUSE—Six rooms, modern. Corner Fifth Street and Third avenue east. Inquire Room 2, Idahoan apartment.

FIVE-ROOM HOUSE, Phone 450 block.

SITUATIONS WANTED
 POSITION by man and wife; any kind of work, ranch preferred, John Finch, care of Barrrow House.

DAY WORKS—Highly competent—C. M. Adams, Address C 13, News.

WORK—Any kind of light janitor work, window cleaning, building, etc. Call at 218 Main avenue east, ask for colored man.

LOST
 PUP—A white and brown spotted building pup. Address M. Care this office.

DOCKTOWN—Late Saturday, containing \$8 in currency and silver, probably lost on baseball grounds. Finder—please leave at News office, and receive reward.

TWENTY-FIVE DOLLARS reward, lost, strayed or stolen, 1 white gelding, 1 1/2 yrs old, 11 years old; small black and white shottler. When lost had a 4th, saddle on; saddle-bred to R. C. Flynn, Pueblo, Colo. Return to R. C. Flynn, Kimberly.

A GOLD BROOCH, two hearts and an arrow; small gold nuggets in set. Honor Reward for return to Mrs. H. E. Pickett, 600 Main avenue north.

FOUND
 PIPER, containing money. Owner may reclaim by calling at News office and paying for this notice.

GLOVES—A lone black glove with a white cuff. Owner can care for four cents. Call at this office.

Can you sell any of your surplus parcels post? Read our special offering, how you can advertise free and get buyers.

WANTED
 EXPERIENCED APPLE PACKERS—Phone 519 red 4. P. O. box 374, City.

PLACE to work for room and board and to go to school, by Mr. M. E. F. Roberts, Perrine hotel.

POTATO GROWERS to correspond with me in regard to prices. Thos. W. Cassell, Longmont, Colo.

HURRY—Want to buy a second-hand house. Address A 1, News office.

FURNISHED HOUSE of four or five rooms, close in. Address 105, this office.

TYPEWRITING—To do at home on own machine. Good, clean work; correct spelling guaranteed. C 2, News.

CARH paid for clean cotton gaiters, suitable for winter machinery. Apply at News office.

RANCH—To rent, half acre, convenient main. R. M. Hutton, Perrine Hotel.

SALESMAN, traveling, salary and expenses guaranteed. Must be active, ambitious, energetic; splendid opportunity. Former experience not essential. Landmark Clear Co., Denver, Va.

FURNISHED RANCH—Will hold two-thirds grain crop. C 4, News.

TO RENT—In areas, with privilege to buy same at the end of year. Address J. H. Wise, attorney at law.

HELP WANTED—FEMALE
 HOUSEKEEPER—Capable, middle-aged woman to take charge. Five children, 10 to 11 years. Address A, News office.

HELP WANTED—MALE
 BOY—To do light chores for room and board. Can't own milk. Can go to school. Call at News office and ask for B. E.

Hotels and Rooms
HOTEL PERRINE
 THE OLDEST HOTEL ON THE TWIN FALLS TRACT.
 Modern and Metropolitan.
 European Plan. Rates \$1 to \$2.50 per day.
 E. W. Williams, Manager.
 Main Avenue and Blodgett Street.

HOTEL ROGERSON
 under new management since June 1, 11
 Thoroughly Modern, 20 Rooms with Bath
 European Plan. Rates \$1.00 to \$1.50
 C. L. M. GOSETT, Manager.
 Phone 81, Main Ave. and Second St. E.

THE WEAVER HOUSE
 Under New Management
 New Building near Perrine Hotel
 100 Rooms, with Bath, European Plan
 Hot and Cold Water in Every Room, Free
 Bath. Transients a Specialty. Rates \$1.00 to \$1.50
 Mrs. A. B. Rogers, Manager.
 Phone 253, Main Ave. and Third St. E.

Secret Societies
GOLDEN ROD REBEKAH LODGE No. 105 of O. O. F.
 Meets second and fourth Fridays of each month at 8 p. m. in K. of H. hall. Visiting brothers welcome.
 ALICE E. BRUNDAGE, N. C.
 Mrs. Marie Williams, Recording Secretary.

TWIN FALLS LODGE No. 23, I. O. O. F.
 Instituted 1835. Meets every Thursday evening at 7:30. Visiting brothers always welcome.
 H. A. THOMPSON, N. C.
 H. A. CHRYSLER, S. D. M.

Professional Cards
 Attorney.
 E. V. LARSON, Attorney at Law, Telephone 54, Twin Falls, Idaho.
 J. BENJ. HALL, Attorney at Law, First National Bank Building.
 H. W. WISE, Lawyer. Fully organized Collection Department. Offices, rooms 6 and 7 over Twin Falls Bank & Trust Co. S. W. Twin Falls, Idaho.
 SWEELY & SWEELY, Attorneys at Law, Practicing in All Courts, Twin Falls, Idaho.
 H. K. HAYS, Attorney at Law, Boise City National Bank Building, Boise, Idaho.
 C. M. BODDY, Attorney at Law, First National Bank Building, Twin Falls, Idaho.
 CLARK & WRIGHT, Lawyers, Washington, D. C. Public Land Matters, Final Proof, Desert Land, Contests and Mining Cases. Scrip. Associate work for Attorneys.

Undertakers
 P. O. GROSSMAN, Undertaker and Embalmer, Successor to C. J. Walker. Private ambulance. Open day and night. All calls promptly attended to. In Harder Building, 210 Second avenue east. Telephone 110.

THE GROBY CO. Charles J. Crosby, Lady Assistant, Funeral Director, 103 1/2 2nd block, 119 Second avenue west.

Civil Engineers
 E. V. BERG, Civil and Electrical Engineer, Licensed Surveyor. Room 20, Johnson Building, Twin Falls. Telephone No. 362 block.

C. T. STRONG & CO. Jarbridge, Nevada, Commission Brokers All Jarbridge and Nevada stock handled. What have you to buy or sell? Information gladly furnished.

KUNKEAL REALTY CO. Real Estate, Loans and Insurance. See us for townships and Bluffton tracts and Homebased Estates. Amsterdam, Idaho.

Railroad Time Cards
OREGON SHORT LINE
 No. 154—Eastbound, daily, 7:10 a. m.
 No. 155—Westbound, daily, 6:50 p. m.
 No. 156—Eastbound, daily, 6:10 p. m.
 No. 157—Westbound, daily, 6:10 p. m.
 No. 177—Express 1:00 p. m. daily except Sunday.
 No. 178—Arrives 5:00 p. m. daily except Sunday.

IDAHO SOUTHERN RAILROAD
 Daily No. 1 Gooding Arrives 8:30 p. m.
 12:20 p. m. Lv. Gooding Arr. 5:30 p. m.
 12:20 p. m. Lv. Bonanza Arr. 5:30 p. m.
 12:20 p. m. Lv. Wendell Arr. 5:30 p. m.
 12:20 p. m. Lv. Appleton Arr. 5:30 p. m.
 1:10 p. m. Arr. Jerome Lv. 4:50 p. m.
 J. H. RADFORD, Gen. P. & A. M. Miller, Idaho

MILNER & NORTH BIDE R. Co.
 Train Schedule.
 Effective November 10, 1912.
 Daily No. 4 Stations Arr. Daily No. 3
 1:00 p. m. Lv. Milner Arr. 5:10 p. m.
 1:35 p. m. Lv. Church Arr. 5:30 p. m.
 1:45 p. m. Lv. Jerome Arr. 5:40 p. m.
 1:55 p. m. Lv. Marlboro Arr. 6:10 p. m.
 2:10 p. m. Arr. Oakley Lv. 4:00 p. m.
 2:10 p. m. Arr. Elgin Lv. 4:00 p. m.
 V. Prer, and Gen. Mgr., Idaho
 E. S. JACKSON, Superin. Ident. Gooding, Idaho.

GOOD telephone service depends largely upon mutual courtesy.
 The telephone is more useful to those who talk as if face to face, for civility removes difficulties and facilitates the promptest possible connections.

As in other intercourse, it often happens that two or more people wish to talk with the same person at the same time. Without courtesy confusion is inevitable, and the confusion is greater when the people cannot see each other.

The operators must be patient and polite under all circumstances, but they will do better work if they meet patience and politeness on the part of telephone users.

The Bell Telephone Service enters intimately into the social and business life of each individual. The best results come through the practice of mutual courtesy.

The Mountain States Telephone and Telegraph Company



... (Additional text from the advertisement, partially obscured by the image and other content) ...

