

TWIN FALLS, IDAHO, THURSDAY, DECEMBER 15, 1949

Member of Audit Bureau of Circulation  
Associated Press and United Press

PRICE 5 CENTS

## Body Recovered From Debris

Remains were said the debris of the explosion blasted office building of a Wheat City, Ia., packing plant was prepared to remove a body from the wreckage. At least 17 perished in the blast. (AP wirephoto.)

## Owner of Firm Balks Over Union Contract

"I don't intend to sign the union contract today and don't think I'll sign it at all," Clifford Qualls, manager of the Twin Falls Electric company, said Thursday following a meeting with electricians' union officials.

## Roads Report Delays Idaho Revision Plan

BOISE, Dec. 15 (AP)—Idaho's "10-Hour" committee is ready with its plan for reorganizing and streamlining the state government. However, it is holding up publication pending an opportunity to compare its highway recommendations with those of a special highway study group.

## at Farm Killed in Sept Shock

11 children were reported killed in a farm shock in Idaho. The shock was reported to have occurred in the state of Idaho.

## Train Hits Auto; 3 Students Killed

PRINCE, Dec. 15 (AP)—Three high school students were killed when a train hit their car on the tracks in Prince, Idaho.

## Sugar Plant Run Ends; Experiment on Processing Molasses Gives More Work

The end of sugar beet processing for 1949 at the Twin Falls factory of the Americanized Sugar Refining Co. has been announced. The completion of work was announced by a news bulletin from the factory.

## 'Gateway' Tie Hit by Stockmen

SALT LAKE CITY, Dec. 15 (AP)—An expert on livestock freight rates claimed today that lack of through rates at the Ogden gateway handicapped cattle shippers.

## His Ordeal Is Over

Robert Bryant, 34, pilot whose plane crashed on the abandoned Whelan runway, is expected by Dr. Henry D. Light to be released from the hospital at Orem, Utah, today.

## Jaycee 'Task Force' Talks On Club Push

Only by adoption of all portions of the Hoover commission report on our government be returned to the people, the speaker said.

## Idaho Power Bid For Rehearing Is Given Extension

WASHINGTON, Dec. 15 (AP)—The power commission has granted for more than 30 days the time for further action on an Idaho Power company request for a rehearing on an order involving transmission of power to the United States.

## Extension of Rent Lid Act Forecast

WASHINGTON, Dec. 15 (AP)—The rent law covering details of the rent control act was expected to be extended by the House.

# Dixie Coal Mine Owners Ask Truman Use of T-H Law to Boost Production

WASHINGTON, Dec. 15 (AP)—The Southern Coal Producers association today asked President Truman to use the Taft-Hartley law and get coal mining back into full production. It also asked that the administration consider anti-trust provisions against the United Mine Workers.



Robert Bryant, 34, pilot whose plane crashed on the abandoned Whelan runway, is expected by Dr. Henry D. Light to be released from the hospital at Orem, Utah, today.

## No Decisions Made in Tax Revision Plea

KEY WEST, Fla., Dec. 15 (AP)—President Truman said today the administration has reached no decision on repeal of estate taxes, although the matter is under study now by federal experts.

## Mine Operators Debate Strategy

PITTSBURGH, Dec. 15 (AP)—Some of the nation's top coal operators gathered today for a three-day working session at the University of Pittsburgh.

## Child, 5, Drowns in Fall Ditch

Mrs. Pearl Anderson, 47, of the 1200 block of 11th St., today reported the drowning of her 5-year-old son in a ditch near the edge of town.

## Court Denies Motions To Quash Cobb Case

RUPERT, Dec. 15—District Judge Hugh A. Baker this morning denied three defense motions for dismissal of the case or elimination of some parts of the complaint against H. R. Cobb, Twin Falls, being tried on a charge of involuntary manslaughter in connection with the death of a Buick resort operator.

## Strike Ends As Carpenter Pact Gets OK

Union carpenters were ordered back to work at the Twin Falls county hospital at 8 a. m. Thursday morning following termination of the Brown and Caborn Company contract.

## Jerusalem Action Urged by French

LAKE SIDNEY, Dec. 15 (AP)—The French government today urged the United States to take action to bring about the return of Jerusalem to the Jewish people.

## Nationalists Flee

BOGOTA, Dec. 15 (AP)—Right-wing nationalists fled Bogota, Colombia, today, fearing the return of the government to the hands of the communists.

## AFI Demands Halt on Farm Labor Import

WASHINGTON, Dec. 15 (AP)—The AFL has demanded today that the United States stop importing foreign farm workers.

## Child, 5, Drowns in Fall Ditch

Mrs. Pearl Anderson, 47, of the 1200 block of 11th St., today reported the drowning of her 5-year-old son in a ditch near the edge of town.

## Jerusalem Action Urged by French

LAKE SIDNEY, Dec. 15 (AP)—The French government today urged the United States to take action to bring about the return of Jerusalem to the Jewish people.

## Nationalists Flee

BOGOTA, Dec. 15 (AP)—Right-wing nationalists fled Bogota, Colombia, today, fearing the return of the government to the hands of the communists.

## AFI Demands Halt on Farm Labor Import

WASHINGTON, Dec. 15 (AP)—The AFL has demanded today that the United States stop importing foreign farm workers.

### Bond Sales for Blaine County Surpass 1948

Blaine county is the only county of Magic Valley to surpass 1948 sales of O. E. Savings bonds during the first 11 months of 1949, according to Harold W. Ellsworth, state director of savings bonds.

### Low Interest Mortgage Is Easier to Get

Veterans are having less difficulty now in obtaining low-interest mortgage financing for home purchases than at any time in the past two years, according to information received Thursday by Arnold Helweg, veterans administration contact representative for Magic Valley.

### Former Resident Named President Of Coast College

A former Twin Falls man has been named president of Contra Costa college, Richmond, Calif., according to word received here.

### Pleads Guilty

Perkins pleaded guilty this morning in district court of an infamously aggravated nature involving the death of a boy.

### The Hospital

Emergency beds only were available Thursday at the Twin Falls county hospital.

### Weather

Magic Valley—Mostly clear tonight and Friday with light snow.

### DISC HITS

- POPULAR: LITTLE BLACK SAMBO, SCHUBERT'S UNFINISHED SYMPHONY, CHRISTMAS FAVORITES ALBUM, CARNES MUSIC CO.

### Defense Pleas Are Denied in Trial of Cobb

The chief said she awakened at 3:30 a. m. on Thursday because she was too tired to sleep.

### Two Lodges Install Their New Officers

GOODING, Dec. 10.—At joint ceremonies at the Masonic hall, officers for Compositum chapter No. 30 OES and Lincoln lodge No. 30 AF and AM were installed for the year.

### J. Merrill Stepp Dies at Age of 79

Kimberly, Dec. 10.—J. Merrill Stepp, 79, route 2, died Thursday morning at the Twin Falls county hospital following a long illness.

### Railroad Dispute Heads for Board

CRICHTON, Dec. 10.—A dispute between the carriers and Brotherhood of Railroad Trainmen and Order of Railway Conductors ended in disagreement.

### Magic Valley Funerals

WENDLE—Funeral services for Michael Wendle will be conducted at 2 p. m. today at the Lutheran church by Bishop Ray Dean.

### Children Blamed For Fire in Shed

Children playing with matches were blamed for a fire which destroyed the interior of a wooden shed at 3 p. m. Wednesday.

### Governor Pleads For Safe Holiday

BOISE, Dec. 10.—Gov. C. A. Brannan today pleaded for a safe holiday season for the state.

### Twin Falls News in Brief

Spawning Beams: The Board of Education will sponsor the annual New Year's Eve dance at the community hall, members reported Thursday.

### Ada Courthouse's Sale to Idaho Is Proposed in Plan

BOISE, Dec. 10.—A plan to sell the Ada county courthouse to the state is being proposed by the Ada county board of commissioners.

### Draft's Extension Called Insurance

WASHINGTON, Dec. 10.—Sen. Charles McNary today called the extension of the draft act an insurance against aggression.

### Bank of Russian Paper Is Refused

WASHINGTON, Dec. 10.—The State Department today refused to issue a passport to a Russian citizen.

### Children Blamed For Fire in Shed

Children playing with matches were blamed for a fire which destroyed the interior of a wooden shed at 3 p. m. Wednesday.

### Gov. Pleads For Safe Holiday

BOISE, Dec. 10.—Gov. C. A. Brannan today pleaded for a safe holiday season for the state.

### Plan to Boost Price of Steel Appalls CIO

WASHINGTON, Dec. 10.—CIO spokesman said today that the proposed steel price increase would be a blow to the economy.

### Seen Today

WASHINGTON, Dec. 10.—CIO spokesman said today that the proposed steel price increase would be a blow to the economy.

### Stockmen To Ship In 'Gate'

WASHINGTON, Dec. 10.—The stockmen are expected to ship in a large number of cattle to the 'gate' today.

### Petition Filed in Estate of Woman Killed in Mishap

A petition for probate of the will of Mrs. Anna Margaret Malloy, who was killed Dec. 4 in an automobile accident, was filed Wednesday in probate court by a daughter, Nellie S. Malloy, Twin Falls.

### School Children Will Be Treated For Tooth Decay

APTON, Wyo., Dec. 10.—Officials of Wyoming and the U. S. Public Health Service will be "looking the other way" when Idaho children cross the border during a fluoride treatment program to reduce tooth decay.

### LOOK MEN! A FEW OF THESE FINE MACHINES JUST RECEIVED IN TIME FOR YOUR LADY'S CHRISTMAS PRESENT.



Nothing to it once you're Domestic-ated. With these wonderful Domestic Sewmachines...

CHECK THESE FEATURES: One Foot Control easily adjusted, no machine boring or regular sewing number... 1 in. no. 60 universal...

### Bank of Russian Paper Is Refused

WASHINGTON, Dec. 10.—The State Department today refused to issue a passport to a Russian citizen.

### Children Blamed For Fire in Shed

Children playing with matches were blamed for a fire which destroyed the interior of a wooden shed at 3 p. m. Wednesday.

### Governor Pleads For Safe Holiday

BOISE, Dec. 10.—Gov. C. A. Brannan today pleaded for a safe holiday season for the state.

### Draft's Extension Called Insurance

WASHINGTON, Dec. 10.—Sen. Charles McNary today called the extension of the draft act an insurance against aggression.

### Bank of Russian Paper Is Refused

WASHINGTON, Dec. 10.—The State Department today refused to issue a passport to a Russian citizen.

### Children Blamed For Fire in Shed

Children playing with matches were blamed for a fire which destroyed the interior of a wooden shed at 3 p. m. Wednesday.

### Governor Pleads For Safe Holiday

BOISE, Dec. 10.—Gov. C. A. Brannan today pleaded for a safe holiday season for the state.

### Draft's Extension Called Insurance

WASHINGTON, Dec. 10.—Sen. Charles McNary today called the extension of the draft act an insurance against aggression.

### Bank of Russian Paper Is Refused

WASHINGTON, Dec. 10.—The State Department today refused to issue a passport to a Russian citizen.

### Stockmen To Ship In 'Gate'

WASHINGTON, Dec. 10.—The stockmen are expected to ship in a large number of cattle to the 'gate' today.

### Petition Filed in Estate of Woman Killed in Mishap

A petition for probate of the will of Mrs. Anna Margaret Malloy, who was killed Dec. 4 in an automobile accident, was filed Wednesday in probate court by a daughter, Nellie S. Malloy, Twin Falls.

### School Children Will Be Treated For Tooth Decay

APTON, Wyo., Dec. 10.—Officials of Wyoming and the U. S. Public Health Service will be "looking the other way" when Idaho children cross the border during a fluoride treatment program to reduce tooth decay.

### LOOK MEN! A FEW OF THESE FINE MACHINES JUST RECEIVED IN TIME FOR YOUR LADY'S CHRISTMAS PRESENT.

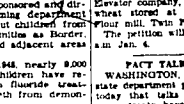

Nothing to it once you're Domestic-ated. With these wonderful Domestic Sewmachines...

CHECK THESE FEATURES: One Foot Control easily adjusted, no machine boring or regular sewing number... 1 in. no. 60 universal...

### Bank of Russian Paper Is Refused

WASHINGTON, Dec. 10.—The State Department today refused to issue a passport to a Russian citizen.

### Children Blamed For Fire in Shed

Children playing with matches were blamed for a fire which destroyed the interior of a wooden shed at 3 p. m. Wednesday.

### Governor Pleads For Safe Holiday

BOISE, Dec. 10.—Gov. C. A. Brannan today pleaded for a safe holiday season for the state.

### Draft's Extension Called Insurance

WASHINGTON, Dec. 10.—Sen. Charles McNary today called the extension of the draft act an insurance against aggression.

### Bank of Russian Paper Is Refused

WASHINGTON, Dec. 10.—The State Department today refused to issue a passport to a Russian citizen.

### Children Blamed For Fire in Shed

Children playing with matches were blamed for a fire which destroyed the interior of a wooden shed at 3 p. m. Wednesday.

### Governor Pleads For Safe Holiday

BOISE, Dec. 10.—Gov. C. A. Brannan today pleaded for a safe holiday season for the state.

### Draft's Extension Called Insurance

WASHINGTON, Dec. 10.—Sen. Charles McNary today called the extension of the draft act an insurance against aggression.

### Bank of Russian Paper Is Refused

WASHINGTON, Dec. 10.—The State Department today refused to issue a passport to a Russian citizen.

### Children Blamed For Fire in Shed

Children playing with matches were blamed for a fire which destroyed the interior of a wooden shed at 3 p. m. Wednesday.

### Governor Pleads For Safe Holiday

BOISE, Dec. 10.—Gov. C. A. Brannan today pleaded for a safe holiday season for the state.

### Draft's Extension Called Insurance

WASHINGTON, Dec. 10.—Sen. Charles McNary today called the extension of the draft act an insurance against aggression.

### Bank of Russian Paper Is Refused

WASHINGTON, Dec. 10.—The State Department today refused to issue a passport to a Russian citizen.

### Friends Gaining Reich Power

By J. M. ROBERTS, JR.  
 The American people have added to their knowledge of the length of the German Reich by the news which recently have continued to come from Germany.

Representative J. P. W. Hill has announced that he has secured information which indicates that the German government is planning to have a plan for the future of the Reich. Hill, who is a member of the House of Representatives, said that the German government is planning to have a plan for the future of the Reich. Hill, who is a member of the House of Representatives, said that the German government is planning to have a plan for the future of the Reich.

### March of Dimes Poster Girl



Eight-year-old Wanda Wiley (above) has been selected as the 1950 March of Dimes poster girl. One of six children of Mr. and Mrs. Earl N. Wiley, Austin, Tex., Wanda was stricken a week after her 10-year-old sister received an attack. She is the second poster girl from Texas. (NEA telephoto)

### Rooster Minus Feathers to Be Given New Suit

ONTARIO, Calif., Dec. 15 (AP)—Sam, the feathery rooster of Mobile, Ala., will sport a hand-tailored tuxedo come Christmas.

The gift is from Mrs. Anne Brown, who saw the goose-pimpled bird in an Associated Press wirephoto. Sam hasn't sprouted a feather since he hatched into a chilly world eight months ago.

Mrs. Brown wrote Sam's owner, Nick Hasselwander, offering to make a wardrobe. Hasselwander sent measurements, adding that Sam would appreciate a warm suit so he can "saunter out and see something of the world."

### Contractors Hold Christmas Party

An estimated 200 contractors and members of their families from all over Magic Valley attended the annual Christmas party of the Southern Idaho Contractors association Wednesday night at the Turf club.

Elwood Holter, association president, presided. H. A. Kohlruss was toastmaster. O. E. Egger introduced members of the association's negotiating committee in the recent carpenters strike and gave a brief talk on progress of negotiations. James Rhin was guest speaker.

A dance followed the dinner and program. Building, plumbing, electric and other contractors attended the party.

### Real Estate Transfers Information Furnished by Twin Falls Title and Trust Company

DEC. 15  
 Donald Gustafson, R. Mollenback to Edward W. Jones, \$18,000. 2 1/2 block East Iowa. Laramie T.

Donna Jean Peterson to Thomas Brown, \$10,000. Hill tract No. 1. 7 1/2 block 1st St. N. W. 1/2 Sec. 10, T. 12N., R. 12E., S. 11. 1/2.

Edna M. Jones to Mary Ann Jones, \$10,000. 1/2 block 1st St. N. W. 1/2 Sec. 10, T. 12N., R. 12E., S. 11. 1/2.

Edna M. Jones to Karl Brown, \$10,000. 1/2 block 1st St. N. W. 1/2 Sec. 10, T. 12N., R. 12E., S. 11. 1/2.

Edna M. Jones to Karl Brown, \$10,000. 1/2 block 1st St. N. W. 1/2 Sec. 10, T. 12N., R. 12E., S. 11. 1/2.

Edna M. Jones to Karl Brown, \$10,000. 1/2 block 1st St. N. W. 1/2 Sec. 10, T. 12N., R. 12E., S. 11. 1/2.

### FFA Contestants Receive Awards

GOODING, Dec. 15—Harry Holl, though Gooding FFA member, was selected as chapter winner in the bean growing contest, and has received an award from the Bean Growers Warehouse association. He was sixth out of 39 contestants.

Darrell Schlichter was given a trip to Kansas City and the national FFA convention by the bean growers. He was state FFA winner in bean production.

### Overloading Penalty

Overloading a motor vehicle is a crime under Idaho law. A motorist who is convicted of overloading a motor vehicle is liable to a fine of \$10 to \$50 and to imprisonment in the county jail for a period of not more than 30 days.

## "I Want My Picture Taken with Santa Claus"



SECOND FLOOR PLEASE

FREE GIFT TO EVERY CHILD!

Your Child  
 Santa in a Beautiful  
 Picture... Taken By Mr.  
 Kelker of KELKER PHOTO SHOP  
 Twin Falls' Leading Photographer!

Would you like a picture like this for his or her book? Mr. Kelker is sure to please you with one of his beautiful pictures printed on 8x10 double weight paper.

Only With This Picture! 98c

WEDNESDAY DECEMBER 14—10:00 to 12:00, 2:00 to 5:00  
 THURSDAY DECEMBER 15—2:00 to 5:00, 7:00 to 9:00

Free Parking Photo Developer Shop At Desk In The Basement Of C. C. Anderson's

YOUR MERRY CHRISTMAS STORE

# C. C. ANDERSON'S FRIDAY and SATURDAY

of Twin Falls

201 MAIN AVE. EAST  
 PHONE 2750

# Surprises!

## OUTSTANDING MONEY SAVERS—WEEK END ONLY

Reg. 1.00  
**Eaton Stationery**

"English-Bond" stationery... 30 sheets... 25 envelopes... in grey, blue, white letter and note size

**78¢** box

Street Floor... Please

Reg. 4 for 99c  
**MEN'S SOCKS**

Pancy elastic top ankle for men... packaged for Christmas... Size 10 1/2-12

**4 for 77¢**

Street Floor... Please

Reg. 4.29  
**Gift-Boxed TOWEL**

National Brand towels, boxed and gift wrapped... Two towels 24x36, 16x30 and wash cloth 16x18. Pastel colors.

**3.19** box

Street Floor... Please

Reg. 3.98  
**LUNCHEON CLOTHS**

54x54 Prelaundered luncheon cloth. Fast colors... Grey-Maize-Wine-Greens... with printed patterns.

**2.88**

Street Floor... Please

Reg. 16.95  
**WAFFLE IRON**

National brand waffle iron with pre-treated grids.

**13.88**

Basement... Please

Reg. 1.98  
**BOYS' BOOTSTERS**

Roy Rogers leatherette western bootstoppers... harkening... Red-Green and Tan.

**1.77** pr.

Street Floor... Please

Reg. 89c  
**Wooden Salad Bowl**

Polished individual maid bowl... light colored wood

**47¢** Ea.

Basement... Please

Reg. 2.00  
**BATH PEARLS**

Varied colored Bath Pearls in celluloid box.

**1.00**

Street Floor... Please

Reg. 2 for 1.00  
**BUBBLE BATH**

Royal bubble bath in assorted scents.

**3 for 1.00**

Street Floor... Please

Free gift wrapping

## WOMEN'S COATS

VALUES TO 21.88

Women's coats in monotone tweed, solid shades of wine, green, grey, beige... box and belted styles with cuff... covert, wool, sharkskin fabrics. All sizes.



Mezzanine... Please

Reg. 4.98  
**Gift-Boxed TOWEL**

National Brand towels, boxed and gift wrapped... Two towels 24x36, 16x30 and wash cloth 16x18. Pastel colors.

**3.19** box

Street Floor... Please

Reg. 3.98  
**LUNCHEON CLOTHS**

54x54 Prelaundered luncheon cloth. Fast colors... Grey-Maize-Wine-Greens... with printed patterns.

**2.88**

Street Floor... Please

Reg. 16.95  
**WAFFLE IRON**

National brand waffle iron with pre-treated grids.

**13.88**

Basement... Please

Reg. 1.98  
**BOYS' BOOTSTERS**

Roy Rogers leatherette western bootstoppers... harkening... Red-Green and Tan.

**1.77** pr.

Street Floor... Please

Reg. 89c  
**Wooden Salad Bowl**

Polished individual maid bowl... light colored wood

**47¢** Ea.

Basement... Please

Reg. 2.00  
**BATH PEARLS**

Varied colored Bath Pearls in celluloid box.

**1.00**

Street Floor... Please

Reg. 2 for 1.00  
**BUBBLE BATH**

Royal bubble bath in assorted scents.

**3 for 1.00**

Street Floor... Please

Free gift wrapping

## WOMEN'S COATS

VALUES TO 21.88

Women's coats in monotone tweed, solid shades of wine, green, grey, beige... box and belted styles with cuff... covert, wool, sharkskin fabrics. All sizes.

Mezzanine... Please

Reg. 4.98  
**Gift-Boxed TOWEL**

National Brand towels, boxed and gift wrapped... Two towels 24x36, 16x30 and wash cloth 16x18. Pastel colors.

**3.19** box

Street Floor... Please

Reg. 3.98  
**LUNCHEON CLOTHS**

54x54 Prelaundered luncheon cloth. Fast colors... Grey-Maize-Wine-Greens... with printed patterns.

**2.88**

Street Floor... Please

Reg. 16.95  
**WAFFLE IRON**

National brand waffle iron with pre-treated grids.

**13.88**

Basement... Please

Reg. 1.98  
**BOYS' BOOTSTERS**

Roy Rogers leatherette western bootstoppers... harkening... Red-Green and Tan.

**1.77** pr.

Street Floor... Please

Reg. 89c  
**Wooden Salad Bowl**

Polished individual maid bowl... light colored wood

**47¢** Ea.

Basement... Please

Reg. 2.00  
**BATH PEARLS**

Varied colored Bath Pearls in celluloid box.

**1.00**

Street Floor... Please

Reg. 2 for 1.00  
**BUBBLE BATH**

Royal bubble bath in assorted scents.

**3 for 1.00**

Street Floor... Please

Free gift wrapping

## WOMEN'S COATS

VALUES TO 21.88

Women's coats in monotone tweed, solid shades of wine, green, grey, beige... box and belted styles with cuff... covert, wool, sharkskin fabrics. All sizes.

Mezzanine... Please

Reg. 4.98  
**Gift-Boxed TOWEL**

National Brand towels, boxed and gift wrapped... Two towels 24x36, 16x30 and wash cloth 16x18. Pastel colors.

**3.19** box

Street Floor... Please

Reg. 3.98  
**LUNCHEON CLOTHS**

54x54 Prelaundered luncheon cloth. Fast colors... Grey-Maize-Wine-Greens... with printed patterns.

**2.88**

Street Floor... Please

Reg. 16.95  
**WAFFLE IRON**

National brand waffle iron with pre-treated grids.

**13.88**

Basement... Please

Reg. 1.98  
**BOYS' BOOTSTERS**

Roy Rogers leatherette western bootstoppers... harkening... Red-Green and Tan.

**1.77** pr.

Street Floor... Please

Reg. 89c  
**Wooden Salad Bowl**

Polished individual maid bowl... light colored wood

**47¢** Ea.

Basement... Please

Reg. 2.00  
**BATH PEARLS**

Varied colored Bath Pearls in celluloid box.

**1.00**

Street Floor... Please

Reg. 2 for 1.00  
**BUBBLE BATH**

Royal bubble bath in assorted scents.

**3 for 1.00**

Street Floor... Please

Free gift wrapping

## WOMEN'S COATS

VALUES TO 21.88

Women's coats in monotone tweed, solid shades of wine, green, grey, beige... box and belted styles with cuff... covert, wool, sharkskin fabrics. All sizes.

Mezzanine... Please

Reg. 4.98  
**Gift-Boxed TOWEL**

National Brand towels, boxed and gift wrapped... Two towels 24x36, 16x30 and wash cloth 16x18. Pastel colors.

**3.19** box

Street Floor... Please

Reg. 3.98  
**LUNCHEON CLOTHS**

54x54 Prelaundered luncheon cloth. Fast colors... Grey-Maize-Wine-Greens... with printed patterns.

**2.88**

Street Floor... Please

Reg. 16.95  
**WAFFLE IRON**

National brand waffle iron with pre-treated grids.

**13.88**

Basement... Please

Reg. 1.98  
**BOYS' BOOTSTERS**

Roy Rogers leatherette western bootstoppers... harkening... Red-Green and Tan.

**1.77** pr.

Street Floor... Please

Reg. 89c  
**Wooden Salad Bowl**

Polished individual maid bowl... light colored wood

**47¢** Ea.

Basement... Please

Reg. 2.00  
**BATH PEARLS**

Varied colored Bath Pearls in celluloid box.

**1.00**

Street Floor... Please

Reg. 2 for 1.00  
**BUBBLE BATH**

Royal bubble bath in assorted scents.

**3 for 1.00**

Street Floor... Please

Free gift wrapping

## WOMEN'S COATS

VALUES TO 21.88

Women's coats in monotone tweed, solid shades of wine, green, grey, beige... box and belted styles with cuff... covert, wool, sharkskin fabrics. All sizes.

Mezzanine... Please

Reg. 4.98  
**Gift-Boxed TOWEL**

National Brand towels, boxed and gift wrapped... Two towels 24x36, 16x30 and wash cloth 16x18. Pastel colors.

**3.19** box

Street Floor... Please

Reg. 3.98  
**LUNCHEON CLOTHS**

54x54 Prelaundered luncheon cloth. Fast colors... Grey-Maize-Wine-Greens... with printed patterns.

**2.88**

Street Floor... Please

Reg. 16.95  
**WAFFLE IRON**

National brand waffle iron with pre-treated grids.

**13.88**

Basement... Please

Reg. 1.98  
**BOYS' BOOTSTERS**

Roy Rogers leatherette western bootstoppers... harkening... Red-Green and Tan.

**1.77** pr.

Street Floor... Please

Reg. 89c  
**Wooden Salad Bowl**

Polished individual maid bowl... light colored wood

**47¢** Ea.

Basement... Please

Reg. 2.00  
**BATH PEARLS**

Varied colored Bath Pearls in celluloid box.

**1.00**

Street Floor... Please

Reg. 2 for 1.00  
**BUBBLE BATH**

Royal bubble bath in assorted scents.

**3 for 1.00**

Street Floor... Please

Free gift wrapping

## WOMEN'S COATS

VALUES TO 21.88

Women's coats in monotone tweed, solid shades of wine, green, grey, beige... box and belted styles with cuff... covert, wool, sharkskin fabrics. All sizes.

Mezzanine... Please

Reg. 4.98  
**Gift-Boxed TOWEL**

National Brand towels, boxed and gift wrapped... Two towels 24x36, 16x30 and wash cloth 16x18. Pastel colors.

**3.19** box

Street Floor... Please

Reg. 3.98  
**LUNCHEON CLOTHS**

54x54 Prelaundered luncheon cloth. Fast colors... Grey-Maize-Wine-Greens... with printed patterns.

**2.88**

Street Floor... Please

Reg. 16.95  
**WAFFLE IRON**

National brand waffle iron with pre-treated grids.

**13.88**

Basement... Please

Reg. 1.98  
**BOYS' BOOTSTERS**

Roy Rogers leatherette western bootstoppers... harkening... Red-Green and Tan.

**1.77** pr.

Street Floor... Please

Reg. 89c  
**Wooden Salad Bowl**

Polished individual maid bowl... light colored wood

**47¢** Ea.

Basement... Please

Reg. 2.00  
**BATH PEARLS**

Varied colored Bath Pearls in celluloid box.

**1.00**

Street Floor... Please

Reg. 2 for 1.00  
**BUBBLE BATH**

Royal bubble bath in assorted scents.

**3 for 1.00**

Street Floor... Please

Free gift wrapping

## WOMEN'S COATS

VALUES TO 21.88

Women's coats in monotone tweed, solid shades of wine, green, grey, beige... box and belted styles with cuff... covert, wool, sharkskin fabrics. All sizes.

Mezzanine... Please

Reg. 4.98  
**Gift-Boxed TOWEL**

National Brand towels, boxed and gift wrapped... Two towels 24x36, 16x30 and wash cloth 16x18. Pastel colors.

**3.19** box

Street Floor... Please

Reg. 3.98  
**LUNCHEON CLOTHS**

54x54 Prelaundered luncheon cloth. Fast colors... Grey-Maize-Wine-Greens... with printed patterns.

**2.88**

Street Floor... Please

Reg. 16.95  
**WAFFLE IRON**

National brand waffle iron with pre-treated grids.

**13.88**

Basement... Please

Reg. 1.98  
**BOYS' BOOTSTERS**

Roy Rogers leatherette western bootstoppers... harkening... Red-Green and Tan.

**1.77** pr.

Street Floor... Please

Reg. 89c  
**Wooden Salad Bowl**

Polished individual maid bowl... light colored wood

**47¢** Ea.

Basement... Please

Reg. 2.00  
**BATH PEARLS**

Varied colored Bath Pearls in celluloid box.

**1.00**

Street Floor... Please

Reg. 2 for 1.00  
**BUBBLE BATH**

Royal bubble bath in assorted scents.

**3 for 1.00**

Street Floor... Please

Free gift wrapping

## WOMEN'S COATS

VALUES TO 21.88

Women's coats in monotone tweed, solid shades of wine, green, grey, beige... box and belted styles with cuff... covert, wool, sharkskin fabrics. All sizes.

Mezzanine... Please

Reg. 4.98  
**Gift-Boxed TOWEL**

National Brand towels, boxed and gift wrapped... Two towels 24x36, 16x30 and wash cloth 16x18. Pastel colors.

**3.19** box

Street Floor... Please

Reg. 3.98  
**LUNCHEON CLOTHS**



### Explains Rules on GI Bill Courses

Administrative action to be taken in the light of the new regulations regarding the GI Bill courses is being explained by the state administrator of the GI Bill courses, Mr. J. H. ...

### Rockslide Smashes Car



Henry Alfred Waldorf, 47, Grand Junction, Colo., was killed and three persons were injured when a slide of several thousand tons of rock crashed the car in which they were riding near Thaler, 1 1/2 miles south of the Spanish Fork canyon on U. S. highway between Provo and Frisco, Utah. (AP wirephoto)

### Heyburn LDS Unit Conducts Gleaner Rites

MEVINSKY, Dec. 15.—The Gleaner Unit of the LDS first ward Sunday service with prayer as the theme of the program.

The introduction and welcoming given by Blanche Wilson and a talk and prayer were given by Frank Jones. They were in charge of the program.

Program listed - Solo was sung by Lettie Whiting - Gleaner's Prayer, as given by Dorothy Hacking and the story of Ruth, the Gleaner, as given by Wanda Stimpson, assisted

### Dinner Chairman Named by Demos

BOISE, Dec. 15 (AP)—Robert W. Smith, Washington county Democratic chairman, has been appointed chairman of the Jefferson-Jackson day banquet to be held here Feb. 16, 1950.

The announcement was made by Mrs. Doug Fernald of Idaho Falls, national committeewoman; E. P. Brennan of Boise, state chairman, and Mrs. La Vera Swepe of Boise, state vice chairman.

The Jefferson-Jackson day banquet is traditionally a highlight of Democratic party activities for the year and is usually marked by announcement of candidates by party leaders.

### Valley Trips Are Set by Recruiters

TWO Recruiters from Twin Falls valley recruiter, will visit several Magic Valley towns during the next few days to interview men interested in navy or naval reserve service.

Friday will be at the Burley postoffice from 10 a. m. to noon and at the Rupert postoffice from 11:30 a. m. to 1 p. m.

### Husbands! Wives! Want new Pep and Vim?

Extend the family "Seasarch Greenings", -NUTRINE'S delicious candy 1.98

### RAINBOLT'S

Moving \$50  
Storage \$50

### Specialist Warns On Beet Top Use

UNIVERSITY OF IDAHO, Goodwood, Dec. 15.—Beet tops are good livestock feed, but farmers would be wise to limit the amount an animal eats at one time, G. C. Anderson, extension chairman, said this week.

Top of sugar beets have about one-fifth the nutritional value of hay. They are used as feed for cattle and sheep in a number of ways. Pasture and silage are the most common methods.

Amount of potential feed in tops is shown by the fact that the tops weigh about one-half as much as the beets that go to sugar factories.

In television a channel in the available path over which a station sends its signal.

### Why Pay More?

Regular 1st Grade Toilet Tissue only \$9 9/10 per gallon!

Regular \$2.50 Perma-soft Toilet Tissue only \$1.99 per gal.

### At The STINKERS

90 PROOF

### Busy

BECKLEY, Calif., Dec. 15 (AP)—Mary E. Beckley was kept busy in Berkeley hospitals Tuesday.

A 10-month-old boy swallowed the contents of a can of liquid glue.

A 3-year-old drank a half a pint of kerosene.

Mr. and Mrs. Woodson Bates and children have returned from Arkansas where they visited her parents.

### Bring Her Loveliness

MUSICAL POWDER BOX 3.98

KENT GLASS COFFEE MAKER 2.49

COLUMBIA COMPACTS 1.00

ELECTRIC HOT PLATE 2.29

DIXONIA TWIN DECOR 1.65

Fine CIGARS... TOBACCOS

PHILLIES 'PERFECTOS' CIGARS 4.00

SIR WALTER RALEIGH 14-oz. 95c

EDGEWORTH TOBACCO, pound 1.23

REVELATION TOBACCO, pound 1.64

VAN DYCK CIGARS, box of 25 2.25

WHITE OWL CIGARS, box of 25 2.25

CORINA LARKS CIGARS, box 10 1.40

PIPES, Wellington Curved Stem \$1-1.50

ROBERT BIRN'S Pantallas, box 25 3.10

GIVE KENT PIPES

HILLCREST ASH TRAY SET 98c

ROGERS Metal Cigarette Case 1.50

FAYEN YELLOW ROSE PIPE 2.00

"MAN-ABOUT-TOWN" SET 1.00

SPORTSMAN SHAVE SET 1.50

### Santa's TOY Surprises

Bunte Hard Candy Tempting Diana 'Stuff' treats. Kept extra-fresh in glass jar. 20-ounce. 69c

Chocolate—5-lb. Extend the family "Seasarch Greenings", -NUTRINE'S delicious candy 1.98

PLASTIC WASHER Wind it up, washes doll's clothes. All plastic with wringer, drain. 1.98

MECHANICAL TRAIN Steel constructed Super Chief 2.98

Ann Leslie's Box Give Chocolates... "Select Assortment" Full Pound of 89c delicious candy 89c

### Gifts FOR EVERYONE

Christmas Gift Wrappings

Seal - Tags - Cards... 5c

Tinsel... 10c

Colored Ribbon... 10c

Tissue Paper... 10c

100 ASPIRIN Tablets 8c

25c Size JUSTRITE CLEANER 23c

30c CALX TOOTH POWDER 43c

25c CHILD'S DRINKING CUP 19c

POOR'S BELL SEALER 48c

JENSEN'S HARD LOTION 45c

Home Gifts Top the List

ABCO Coffeemaker 3.85

### Walgreen's YOUR CHRISTMAS GIFT STORES

100 ASPIRIN Tablets 8c

25c Size JUSTRITE CLEANER 23c

30c CALX TOOTH POWDER 43c

25c CHILD'S DRINKING CUP 19c

POOR'S BELL SEALER 48c

JENSEN'S HARD LOTION 45c

Home Gifts Top the List

ABCO Coffeemaker 3.85

### Walgreen DRUG STORES

WHITMAN SAMPLER CHOCOLATES 1-and 2-Lb., Christmas Wrap

25c Size Boric Acid POWDER 16c

100 Saccharin Tablets 9c

19c 19c Epsom Salt U.S.P. 11c

25c JUTE TWINE 100 feet... 13c

### RUBBING ALCOHOL

2 1/2 PINT 14c (Limit 1)

HILLROSE K-LOTION 6-oz. 39c

Special! Largest Size POUND of Mixed Nuts in the Shell 35c

Largest Size LISTERINE Antiseptic 14c

STURDY ATTACHMENT PLUG 7c

Standard Size 2.70

Official State Book, Inc. 19c

KEYCHAIN 7c

### MINERAL OIL

One Pint 10c

HINKLE TABLETS 100's (Limit 1) 11c

25c Size COLOATE Dental Cream 43c

Why Pay More? Regular 1st Grade Toilet Tissue only \$9 9/10 per gallon!

At The STINKERS 90 PROOF

### Western-Gambles WESTERN AUTO SUPPLY CO.

221 MAIN AVENUE EAST

PLASTIC BED LAMPS 99c

PIN-UP LAMPS \$1.88

### Home Gifts Top the List

ABCO Coffeemaker 3.85

### Walgreen's YOUR CHRISTMAS GIFT STORES

### STOP COLDS!

ANTI-HISTAMINES

ANAPHIST, 12 tablets... 50c

NEOHESTRANOLIN, 20 tablets... 99c

PHENSTON, 12 tablets... 39c

KRIFLIN, 20 tablets... 99c

### Solon Urges U. S. Farmers To 'Speak up'

CHICAGO, Dec. 10.—Sen. Chas. McNary, D. W. M., has urged the nation's farmers to "speak up" for themselves.

The former secretary of agriculture told delegates to the American Farm Bureau Federation's convention that for some time past he has been warning "who it is that is trying to speak for farmers, and who it is who should speak for farmers."

Ignorance Brackets

Anderson was principal speaker at the federation's first annual meeting, a two-day affair held at the government's agricultural headquarters. The federation leader said this year's national secretary's program was "a program of farm plans was called by Federation President Allan B. Kline, a political scheme to get the votes of both farmers and consumers."

Another speaker, G. H. Hoffman, economic cooperation administrator, told the convention that Europe has advanced a special treaty for industrial products in exchange for a 10 per cent above price.

His "betrayal"

Anderson asserted that farmers should be "careful of their responsibility to take an active part in public affairs, and through their own farm organizations."

Anderson said farmers who will think they can get along without belonging to any farm organization are "making a mistake."

He said a farm organization, to perform its proper role, "must develop and maintain continuous leadership capable and willing to lead." He said it must be run and paid for by farmers and be set up in such a way that its primary function is one of its primary functions.

### Judge Considers Auto Crash Suit

A civil suit resulting from an auto accident March 10 to Helena was taken under consideration Wednesday afternoon by Probate Judge F. Hamilton Deussen of Blaine and court costs are sought by William McCoy, Hansen, from William Jones and Barbara Jones, Hansen.

Testimony for plaintiffs and defendants was heard Wednesday. McCoy claimed his son, Billy, was driving their 1946 coupe when Barbara Jones, driving her father's 1948 pickup pulled away from the curb and rammed the car. The complaint charges recklessness, negligence and negligence on the part of the truck driver.

Indictment for the plaintiff was Billy McCoy, Beverly McCoy, a passenger in the car, and William McCoy, heard for the defense were M. J. Bave, F. state patrolman; Wm. Jones, truck owner; and Barbara Jones, an eye witness and Barbara Jones.

Attorney for the plaintiff was J. J. Barnes and Karl E. Walker was counsel for the defense.

### Taken to Hospital

Dr. J. D. Walker, who has been ill at her home three weeks, was taken to the Ochsler hospital at Burley for medical treatment.

*The Best in the House*

**King's Hanson HOUSE OF LORDS**

For family life—with a laugh—and every Thursday night

**KTFI - 6:30 p.m.**

presented by **MAXWELL HOUSE COFFEE**

**MAGIC THEATRE—KIMBERLY LAST NITE**

**RED SKINNED BRAIN DOWLEY A SOUTHWESTERN**

**WALTER ARLENE CARL**

Red's a riot as a spy for both sides!

STORY—COURT STUFFY  
Dances Open on February 13  
Sat. and Sun. Matinees 1-15

### Twin Falls Radio Schedules

KLIX (1340 Kilocycles) WEDNESDAY	KVMV (1240 Kilocycles) THURSDAY	KTFI-AM-FM (1570 Kilo-Mc. AM) (1570 Kilo-Mc. FM) THURSDAY
6:00 Gospel Hour	6:00 Gospel Hour	6:00 Gospel Hour
6:30 Gospel Hour	6:30 Gospel Hour	6:30 Gospel Hour
7:00 Gospel Hour	7:00 Gospel Hour	7:00 Gospel Hour
7:30 Gospel Hour	7:30 Gospel Hour	7:30 Gospel Hour
8:00 Gospel Hour	8:00 Gospel Hour	8:00 Gospel Hour
8:30 Gospel Hour	8:30 Gospel Hour	8:30 Gospel Hour
9:00 Gospel Hour	9:00 Gospel Hour	9:00 Gospel Hour
9:30 Gospel Hour	9:30 Gospel Hour	9:30 Gospel Hour
10:00 Gospel Hour	10:00 Gospel Hour	10:00 Gospel Hour
10:30 Gospel Hour	10:30 Gospel Hour	10:30 Gospel Hour
11:00 Gospel Hour	11:00 Gospel Hour	11:00 Gospel Hour
11:30 Gospel Hour	11:30 Gospel Hour	11:30 Gospel Hour
12:00 Gospel Hour	12:00 Gospel Hour	12:00 Gospel Hour
12:30 Gospel Hour	12:30 Gospel Hour	12:30 Gospel Hour
1:00 Gospel Hour	1:00 Gospel Hour	1:00 Gospel Hour
1:30 Gospel Hour	1:30 Gospel Hour	1:30 Gospel Hour
2:00 Gospel Hour	2:00 Gospel Hour	2:00 Gospel Hour
2:30 Gospel Hour	2:30 Gospel Hour	2:30 Gospel Hour
3:00 Gospel Hour	3:00 Gospel Hour	3:00 Gospel Hour
3:30 Gospel Hour	3:30 Gospel Hour	3:30 Gospel Hour
4:00 Gospel Hour	4:00 Gospel Hour	4:00 Gospel Hour
4:30 Gospel Hour	4:30 Gospel Hour	4:30 Gospel Hour
5:00 Gospel Hour	5:00 Gospel Hour	5:00 Gospel Hour
5:30 Gospel Hour	5:30 Gospel Hour	5:30 Gospel Hour
6:00 Gospel Hour	6:00 Gospel Hour	6:00 Gospel Hour
6:30 Gospel Hour	6:30 Gospel Hour	6:30 Gospel Hour
7:00 Gospel Hour	7:00 Gospel Hour	7:00 Gospel Hour
7:30 Gospel Hour	7:30 Gospel Hour	7:30 Gospel Hour
8:00 Gospel Hour	8:00 Gospel Hour	8:00 Gospel Hour
8:30 Gospel Hour	8:30 Gospel Hour	8:30 Gospel Hour
9:00 Gospel Hour	9:00 Gospel Hour	9:00 Gospel Hour
9:30 Gospel Hour	9:30 Gospel Hour	9:30 Gospel Hour
10:00 Gospel Hour	10:00 Gospel Hour	10:00 Gospel Hour
10:30 Gospel Hour	10:30 Gospel Hour	10:30 Gospel Hour
11:00 Gospel Hour	11:00 Gospel Hour	11:00 Gospel Hour
11:30 Gospel Hour	11:30 Gospel Hour	11:30 Gospel Hour
12:00 Gospel Hour	12:00 Gospel Hour	12:00 Gospel Hour
12:30 Gospel Hour	12:30 Gospel Hour	12:30 Gospel Hour
1:00 Gospel Hour	1:00 Gospel Hour	1:00 Gospel Hour
1:30 Gospel Hour	1:30 Gospel Hour	1:30 Gospel Hour
2:00 Gospel Hour	2:00 Gospel Hour	2:00 Gospel Hour
2:30 Gospel Hour	2:30 Gospel Hour	2:30 Gospel Hour
3:00 Gospel Hour	3:00 Gospel Hour	3:00 Gospel Hour
3:30 Gospel Hour	3:30 Gospel Hour	3:30 Gospel Hour
4:00 Gospel Hour	4:00 Gospel Hour	4:00 Gospel Hour
4:30 Gospel Hour	4:30 Gospel Hour	4:30 Gospel Hour
5:00 Gospel Hour	5:00 Gospel Hour	5:00 Gospel Hour
5:30 Gospel Hour	5:30 Gospel Hour	5:30 Gospel Hour
6:00 Gospel Hour	6:00 Gospel Hour	6:00 Gospel Hour
6:30 Gospel Hour	6:30 Gospel Hour	6:30 Gospel Hour
7:00 Gospel Hour	7:00 Gospel Hour	7:00 Gospel Hour
7:30 Gospel Hour	7:30 Gospel Hour	7:30 Gospel Hour
8:00 Gospel Hour	8:00 Gospel Hour	8:00 Gospel Hour
8:30 Gospel Hour	8:30 Gospel Hour	8:30 Gospel Hour
9:00 Gospel Hour	9:00 Gospel Hour	9:00 Gospel Hour
9:30 Gospel Hour	9:30 Gospel Hour	9:30 Gospel Hour
10:00 Gospel Hour	10:00 Gospel Hour	10:00 Gospel Hour
10:30 Gospel Hour	10:30 Gospel Hour	10:30 Gospel Hour
11:00 Gospel Hour	11:00 Gospel Hour	11:00 Gospel Hour
11:30 Gospel Hour	11:30 Gospel Hour	11:30 Gospel Hour
12:00 Gospel Hour	12:00 Gospel Hour	12:00 Gospel Hour
12:30 Gospel Hour	12:30 Gospel Hour	12:30 Gospel Hour
1:00 Gospel Hour	1:00 Gospel Hour	1:00 Gospel Hour
1:30 Gospel Hour	1:30 Gospel Hour	1:30 Gospel Hour
2:00 Gospel Hour	2:00 Gospel Hour	2:00 Gospel Hour
2:30 Gospel Hour	2:30 Gospel Hour	2:30 Gospel Hour
3:00 Gospel Hour	3:00 Gospel Hour	3:00 Gospel Hour
3:30 Gospel Hour	3:30 Gospel Hour	3:30 Gospel Hour
4:00 Gospel Hour	4:00 Gospel Hour	4:00 Gospel Hour
4:30 Gospel Hour	4:30 Gospel Hour	4:30 Gospel Hour
5:00 Gospel Hour	5:00 Gospel Hour	5:00 Gospel Hour
5:30 Gospel Hour	5:30 Gospel Hour	5:30 Gospel Hour
6:00 Gospel Hour	6:00 Gospel Hour	6:00 Gospel Hour
6:30 Gospel Hour	6:30 Gospel Hour	6:30 Gospel Hour
7:00 Gospel Hour	7:00 Gospel Hour	7:00 Gospel Hour
7:30 Gospel Hour	7:30 Gospel Hour	7:30 Gospel Hour
8:00 Gospel Hour	8:00 Gospel Hour	8:00 Gospel Hour
8:30 Gospel Hour	8:30 Gospel Hour	8:30 Gospel Hour
9:00 Gospel Hour	9:00 Gospel Hour	9:00 Gospel Hour
9:30 Gospel Hour	9:30 Gospel Hour	9:30 Gospel Hour
10:00 Gospel Hour	10:00 Gospel Hour	10:00 Gospel Hour
10:30 Gospel Hour	10:30 Gospel Hour	10:30 Gospel Hour
11:00 Gospel Hour	11:00 Gospel Hour	11:00 Gospel Hour
11:30 Gospel Hour	11:30 Gospel Hour	11:30 Gospel Hour
12:00 Gospel Hour	12:00 Gospel Hour	12:00 Gospel Hour
12:30 Gospel Hour	12:30 Gospel Hour	12:30 Gospel Hour
1:00 Gospel Hour	1:00 Gospel Hour	1:00 Gospel Hour
1:30 Gospel Hour	1:30 Gospel Hour	1:30 Gospel Hour
2:00 Gospel Hour	2:00 Gospel Hour	2:00 Gospel Hour
2:30 Gospel Hour	2:30 Gospel Hour	2:30 Gospel Hour
3:00 Gospel Hour	3:00 Gospel Hour	3:00 Gospel Hour
3:30 Gospel Hour	3:30 Gospel Hour	3:30 Gospel Hour
4:00 Gospel Hour	4:00 Gospel Hour	4:00 Gospel Hour
4:30 Gospel Hour	4:30 Gospel Hour	4:30 Gospel Hour
5:00 Gospel Hour	5:00 Gospel Hour	5:00 Gospel Hour
5:30 Gospel Hour	5:30 Gospel Hour	5:30 Gospel Hour
6:00 Gospel Hour	6:00 Gospel Hour	6:00 Gospel Hour
6:30 Gospel Hour	6:30 Gospel Hour	6:30 Gospel Hour
7:00 Gospel Hour	7:00 Gospel Hour	7:00 Gospel Hour
7:30 Gospel Hour	7:30 Gospel Hour	7:30 Gospel Hour
8:00 Gospel Hour	8:00 Gospel Hour	8:00 Gospel Hour
8:30 Gospel Hour	8:30 Gospel Hour	8:30 Gospel Hour
9:00 Gospel Hour	9:00 Gospel Hour	9:00 Gospel Hour
9:30 Gospel Hour	9:30 Gospel Hour	9:30 Gospel Hour
10:00 Gospel Hour	10:00 Gospel Hour	10:00 Gospel Hour
10:30 Gospel Hour	10:30 Gospel Hour	10:30 Gospel Hour
11:00 Gospel Hour	11:00 Gospel Hour	11:00 Gospel Hour
11:30 Gospel Hour	11:30 Gospel Hour	11:30 Gospel Hour
12:00 Gospel Hour	12:00 Gospel Hour	12:00 Gospel Hour
12:30 Gospel Hour	12:30 Gospel Hour	12:30 Gospel Hour
1:00 Gospel Hour	1:00 Gospel Hour	1:00 Gospel Hour
1:30 Gospel Hour	1:30 Gospel Hour	1:30 Gospel Hour
2:00 Gospel Hour	2:00 Gospel Hour	2:00 Gospel Hour
2:30 Gospel Hour	2:30 Gospel Hour	2:30 Gospel Hour
3:00 Gospel Hour	3:00 Gospel Hour	3:00 Gospel Hour
3:30 Gospel Hour	3:30 Gospel Hour	3:30 Gospel Hour
4:00 Gospel Hour	4:00 Gospel Hour	4:00 Gospel Hour
4:30 Gospel Hour	4:30 Gospel Hour	4:30 Gospel Hour
5:00 Gospel Hour	5:00 Gospel Hour	5:00 Gospel Hour
5:30 Gospel Hour	5:30 Gospel Hour	5:30 Gospel Hour
6:00 Gospel Hour	6:00 Gospel Hour	6:00 Gospel Hour
6:30 Gospel Hour	6:30 Gospel Hour	6:30 Gospel Hour
7:00 Gospel Hour	7:00 Gospel Hour	7:00 Gospel Hour
7:30 Gospel Hour	7:30 Gospel Hour	7:30 Gospel Hour
8:00 Gospel Hour	8:00 Gospel Hour	8:00 Gospel Hour
8:30 Gospel Hour	8:30 Gospel Hour	8:30 Gospel Hour
9:00 Gospel Hour	9:00 Gospel Hour	9:00 Gospel Hour
9:30 Gospel Hour	9:30 Gospel Hour	9:30 Gospel Hour
10:00 Gospel Hour	10:00 Gospel Hour	10:00 Gospel Hour
10:30 Gospel Hour	10:30 Gospel Hour	10:30 Gospel Hour
11:00 Gospel Hour	11:00 Gospel Hour	11:00 Gospel Hour
11:30 Gospel Hour	11:30 Gospel Hour	11:30 Gospel Hour
12:00 Gospel Hour	12:00 Gospel Hour	12:00 Gospel Hour
12:30 Gospel Hour	12:30 Gospel Hour	12:30 Gospel Hour
1:00 Gospel Hour	1:00 Gospel Hour	1:00 Gospel Hour
1:30 Gospel Hour	1:30 Gospel Hour	1:30 Gospel Hour
2:00 Gospel Hour	2:00 Gospel Hour	2:00 Gospel Hour
2:30 Gospel Hour	2:30 Gospel Hour	2:30 Gospel Hour
3:00 Gospel Hour	3:00 Gospel Hour	3:00 Gospel Hour
3:30 Gospel Hour	3:30 Gospel Hour	3:30 Gospel Hour
4:00 Gospel Hour	4:00 Gospel Hour	4:00 Gospel Hour
4:30 Gospel Hour	4:30 Gospel Hour	4:30 Gospel Hour
5:00 Gospel Hour	5:00 Gospel Hour	5:00 Gospel Hour
5:30 Gospel Hour	5:30 Gospel Hour	5:30 Gospel Hour
6:00 Gospel Hour	6:00 Gospel Hour	6:00 Gospel Hour
6:30 Gospel Hour	6:30 Gospel Hour	6:30 Gospel Hour
7:00 Gospel Hour	7:00 Gospel Hour	7:00 Gospel Hour
7:30 Gospel Hour	7:30 Gospel Hour	7:30 Gospel Hour
8:00 Gospel Hour	8:00 Gospel Hour	8:00 Gospel Hour
8:30 Gospel Hour	8:30 Gospel Hour	8:30 Gospel Hour
9:00 Gospel Hour	9:00 Gospel Hour	9:00 Gospel Hour
9:30 Gospel Hour	9:30 Gospel Hour	9:30 Gospel Hour
10:00 Gospel Hour	10:00 Gospel Hour	10:00 Gospel Hour
10:30 Gospel Hour	10:30 Gospel Hour	10:30 Gospel Hour
11:00 Gospel Hour	11:00 Gospel Hour	11:00 Gospel Hour
11:30 Gospel Hour	11:30 Gospel Hour	11:30 Gospel Hour
12:00 Gospel Hour	12:00 Gospel Hour	12:00 Gospel Hour
12:30 Gospel Hour	12:30 Gospel Hour	12:30 Gospel Hour
1:00 Gospel Hour	1:00 Gospel Hour	1:00 Gospel Hour
1:30 Gospel Hour	1:30 Gospel Hour	1:30 Gospel Hour
2:00 Gospel Hour	2:00 Gospel Hour	2:00 Gospel Hour
2:30 Gospel Hour	2:30 Gospel Hour	2:30 Gospel Hour
3:00 Gospel Hour	3:00 Gospel Hour	3:00 Gospel Hour
3:30 Gospel Hour	3:30 Gospel Hour	3:30 Gospel Hour
4:00 Gospel Hour	4:00 Gospel Hour	4:00 Gospel Hour
4:30 Gospel Hour	4:30 Gospel Hour	4:30 Gospel Hour
5:00 Gospel Hour	5:00 Gospel Hour	5:00 Gospel Hour
5:30 Gospel Hour	5:30 Gospel Hour	5:30 Gospel Hour
6:00 Gospel Hour	6:00 Gospel Hour	6:00 Gospel Hour
6:30 Gospel Hour	6:30 Gospel Hour	6:30 Gospel Hour
7:00 Gospel Hour	7:00 Gospel Hour	7:00 Gospel Hour
7:30 Gospel Hour	7:30 Gospel Hour	7:30 Gospel Hour
8:00 Gospel Hour	8:00 Gospel Hour	8:00 Gospel Hour
8:30 Gospel Hour	8:30 Gospel Hour	8:30 Gospel Hour
9:00 Gospel Hour	9:00 Gospel Hour	9:00 Gospel Hour
9:30 Gospel Hour	9:30 Gospel Hour	9:30 Gospel Hour
10:00 Gospel Hour	10:00 Gospel Hour	10:00 Gospel Hour
10:30 Gospel Hour	10:30 Gospel Hour	10:30 Gospel Hour
11:00 Gospel Hour	11:00 Gospel Hour	11:00 Gospel Hour
11:30 Gospel Hour	11:30 Gospel Hour	11:30 Gospel Hour
12:00 Gospel Hour	12:00 Gospel Hour	12:00 Gospel Hour
12:30 Gospel Hour	12:30 Gospel Hour	12:30 Gospel Hour
1:00 Gospel Hour	1:00 Gospel Hour	1:00 Gospel Hour
1:30 Gospel Hour	1:30 Gospel Hour	1:30 Gospel Hour
2:00 Gospel Hour	2:00 Gospel Hour	2:00 Gospel Hour
2:30 Gospel Hour	2:30 Gospel Hour	2:30 Gospel Hour
3:00 Gospel Hour	3:00 Gospel Hour	3:00 Gospel Hour
3:30 Gospel Hour	3:30 Gospel Hour	3:30 Gospel Hour
4:00 Gospel Hour	4:00 Gospel Hour	4:00 Gospel Hour
4:30 Gospel Hour	4:30 Gospel Hour	4:30 Gospel Hour
5:00 Gospel Hour	5:00 Gospel Hour	5:00 Gospel Hour
5:30 Gospel Hour	5:30 Gospel Hour	5:30 Gospel Hour
6:00 Gospel Hour	6:00 Gospel Hour	6:00 Gospel Hour
6:30 Gospel Hour	6:30 Gospel Hour	6:30 Gospel Hour
7:00 Gospel Hour	7:00 Gospel Hour	7:00 Gospel Hour
7:30 Gospel Hour	7:30 Gospel Hour	7:30 Gospel Hour
8:00 Gospel Hour	8:00 Gospel Hour	8:00 Gospel Hour
8:30 Gospel Hour	8:30 Gospel Hour	8:30 Gospel Hour
9:00 Gospel Hour	9:00 Gospel Hour	9:00 Gospel Hour
9:30 Gospel Hour	9:30 Gospel Hour	9:30 Gospel Hour
10:00 Gospel Hour	10:00 Gospel Hour	10:00 Gospel Hour
10:30 Gospel Hour	10:30 Gospel Hour	10:30 Gospel Hour
11:00 Gospel Hour	11:00 Gospel Hour	11:00 Gospel Hour
11:30 Gospel Hour	11:30 Gospel Hour	11:30 Gospel Hour
12:00 Gospel Hour	12:00 Gospel Hour	12:00 Gospel Hour
12:30 Gospel Hour	12:30 Gospel Hour	12:30 Gospel Hour
1:00 Gospel Hour	1:00 Gospel Hour	1:00 Gospel Hour
1:30 Gospel Hour	1:30 Gospel Hour	1:30 Gospel Hour
2:00 Gospel Hour	2:00 Gospel Hour	2:00 Gospel Hour
2:30 Gospel Hour	2:30 Gospel Hour	2:30 Gospel Hour
3:00 Gospel Hour	3:00 Gospel Hour	3:00 Gospel Hour
3:30 Gospel Hour	3:30 Gospel Hour	3:30 Gospel Hour
4:00 Gospel Hour	4:00 Gospel Hour	4:00 Gospel Hour
4:30 Gospel Hour	4:30 Gospel Hour	4:30 Gospel Hour
5:00 Gospel Hour	5:00 Gospel Hour	5:00 Gospel Hour
5:30 Gospel Hour	5:30 Gospel Hour	5:30 Gospel Hour
6:00 Gospel Hour	6:00 Gospel Hour	6:00 Gospel Hour
6:30 Gospel Hour	6:30 Gospel Hour	6:30 Gospel Hour
7:00 Gospel Hour	7:00 Gospel Hour	7:00 Gospel Hour
7:30 Gospel Hour	7:30 Gospel Hour	7:30 Gospel Hour
8:00 Gospel Hour	8:00 Gospel Hour	8:00 Gospel Hour
8:30 Gospel Hour	8:30 Gospel Hour	8:30 Gospel Hour
9:00 Gospel Hour	9:00 Gospel Hour	9:00 Gospel Hour
9:30 Gospel Hour	9:30 Gospel Hour	9:30 Gospel Hour
10:00 Gospel Hour	10:00 Gospel Hour	10:00 Gospel Hour
10:30 Gospel Hour	10:30 Gospel Hour	10:30 Gospel Hour
11:00 Gospel Hour	11:00 Gospel Hour	11:00 Gospel Hour
11:30 Gospel Hour	11:30 Gospel Hour	11:30 Gospel Hour
12:00 Gospel Hour	12:00 Gospel Hour	12:00 Gospel Hour
12:30 Gospel Hour	12:30 Gospel Hour	12:30 Gospel Hour
1:00 Gospel Hour	1:00 Gospel Hour	1:00 Gospel Hour
1:30 Gospel Hour	1:30 Gospel Hour	1:30 Gospel Hour
2:00 Gospel Hour	2:00 Gospel Hour	2:00 Gospel Hour
2:30 Gospel Hour	2:30 Gospel Hour	2:30 Gospel Hour
3:00 Gospel Hour	3:00 Gospel Hour	3:00 Gospel Hour
3:30 Gospel Hour	3:30 Gospel Hour	3:30 Gospel Hour
4:00 Gospel Hour	4:00 Gospel Hour	4:00 Gospel Hour
4:30 Gospel Hour	4:30 Gospel Hour	4:30 Gospel Hour
5:00 Gospel Hour	5:00 Gospel Hour	5:00 Gospel Hour
5:30 Gospel Hour	5:30 Gospel Hour	5:30 Gospel Hour
6:00 Gospel Hour	6:00 Gospel Hour	6:00 Gospel Hour
6:30 Gospel Hour	6:30 Gospel Hour	6:30 Gospel Hour
7:00 Gospel Hour	7:00 Gospel Hour	7:00 Gospel Hour
7:30 Gospel Hour	7:30 Gospel Hour	7:30 Gospel Hour
8:00 Gospel Hour	8:00 Gospel Hour	8:00 Gospel Hour
8:30 Gospel Hour	8:30 Gospel Hour	8:30 Gospel Hour
9:00 Gospel Hour	9:00 Gospel Hour	9:00 Gospel Hour
9:30 Gospel Hour	9:30 Gospel Hour	9:30 Gospel Hour
10:00 Gospel Hour	10:00 Gospel Hour	10:00 Gospel Hour
10:30 Gospel Hour	10:30 Gospel Hour	10:30 Gospel Hour
11:00 Gospel Hour	11:00 Gospel Hour	11:00 Gospel Hour</







### CVA Opposed In Decree by Legion Group

**JEROME, Dec. 15**—American Legion members Tuesday night went on record as opposing a Columbia valley authority. A proposed CVA authority. A proposed CVA authority. A proposed CVA authority.

### Helped Passengers Escape



Three survivors of the Capital air crash, near Washington, D. C., who helped pull fellow passengers from the wreckage, pose in front of the hospital. (L-R) Charles E. Best, Lowell, Mass.; Jeff Burman, Laurel, Minn.; and Robert Hensley, Atlanta, Tex., all sailors. (AP photo).

### 'Peace From Grass Roots up' States Purpose for U.S. 4-H Group Project

**MORROW, Dec. 15**—American 4-H clubs are taking a new project, one so broad in its scope that it may help foreign people plant wheat, vegetables, corn, rice, sorghum, and other foodstuffs today in order to harvest good and peace between this nation and their neighbors. "Peace from the grass roots up" could well be its motto.

the average diet there consisted mostly of potatoes and meat. Vegetable production is at a minimum because of the lack of equipment and the "know-how" of using it. Girls in the club make clothing by beginning with raw wool or flax and processing them into finished garments all by hand. Of course the process is slow, and there is little time left for other projects which American girls enjoy regularly.

Korean youth brought to America by money which clubs raised in this country last year. Jim is a graduate of Oregon State college and has helped to organize some 4,000 Korean boys and girls into more than 1,750 clubs since his return to his native land. His ambition for his fellow there is for them to produce more and more vegetables, fruits, and trees of all kinds.

We will develop wheat as soon as we have enough food that it will pay. We want to see vegetables, fruits and fish so that we can have a better year-round diet for our people and export some to bring more money for other needs. Our young people in their clubs will increase the seeds if we can get enough for a beginning."

Purn Youth Extension, 200 College 4-H club at the university of Idaho is sponsoring Mr. Lee's drive for funds to make such an exchange possible from and to the Great States, Warren said.

**Dr. GEO. P. SCHOLER**  
OPTOMETRIST  
Visual Analysis Contact Lenses  
PHONE 2102 114 MAIN ST.  
TWIN FALLS

### Hailey Region Students Plan Holiday Fetes

**HAILEY, Dec. 15**—School students here and in Richland and Bellevue have set next Thursday for their annual school fetes.

Operettas are scheduled for all the schools, with large choruses planned.

Hailey's presentation will be "The Five Paces up Banks." Mrs. Dorothy Gross is directing with Ralph Allen in charge of music and Mary Allen Cannon will be Mrs. Bessie Allen Foster is assisting Mrs. Orson.

John Stalla, Scoutmaster, gave a review of the activities of the Scout-sponsored Boy Scout troop. Commander Peters appointed a committee to investigate the prospects of promoting boxing in Idaho.

One O'Brien reported on use of her equipment owned by the post. Conservation movies were shown by O. A. Jensen and Dale Munn.

### Chapter's Annual Meeting Planned

**TWIN FALLS, Dec. 15**—The American Red Cross chapter of Twin Falls will hold its annual meeting at 8 p. m. on Friday, Dec. 16, at the home of Mrs. Robert Miller, chairman. Annual plans were made for the upcoming meeting Jan. 9 at the courthouse.

### Bellevue Juniors Play Set Friday

**BELEVUE, Dec. 15**—A three-act comedy will be presented by the junior girls at 8 p. m. Friday at the Bellevue gymnasium. The play is directed by G. Wheeler Smith. Betty Clark appears in the title role. Others in the cast are Anna Marie Campbell, Max Hatch, Gladys Purser, Elaine Beck, Mrs. Frances Marie Drusel, Dale Allen and Deloris Washington.

### Spud Dehydrating Explained to Club In Burley Parley

**BURLEY, Dec. 15**—The Burley Rotary club met Tuesday noon for a vocational service meeting in charge of Wallace Carter who discussed the dehydrating industry as carried on in the Burley plant here. Carter traced the steps necessary in transferring the crops into air-dry, four stages by dehydration.

When he was through talking, someone made a motion to take up a collection to buy wheel-hoes and sewing machines for Finland's 4-H clubs. In a few minutes they had raised \$677 for the purpose.

Swedish and Finnish boys present at the country club members that the people of these countries had little real idea of life in America. It was a great surprise when, on visiting this country for the first time, they discovered that the streets were not filled with dollar bills blowing unnoted from gutter to gutter.

Swedish and Finnish farmers who had taken American club members for a day on their farms figured they were taking a loss but spoiled youth who would do little to improve the American young during the months of their stay.

They were surprised that the boys could make a motion to take up a collection to buy wheel-hoes and sewing machines for Finland's 4-H clubs. In a few minutes they had raised \$677 for the purpose.

Members who had visited the U. S. G. nation of Finland reported that the King, president, had charge of the meeting, and entertainment was provided by the high school music department, including a clarinet solo by Freddie Nelson and a trumpet solo by Neal Taylor, accompanied by Eric Oelmann.

Visitors were Mack White, Leonard Maule and Lew Hook Vaiting. Hostesses were Robert Karmayner, Lettner, and Paul Schwartz. Fred B. H. Snyder introduced Rennie Red, Albert, as a new member of Rotary, and Adonia Nelson welcomed him into the group. James Roper led the singing of Christmas songs and the Rev. Martin Crabb gave the prayer.

Karmayner, who was here to address the Burley-Roper Knife and Fork club Tuesday night at Albion, gave a short talk.

George H. Schuler will have charge of a Christmas program next Tuesday. Plans are being made for a concert-dance on Dec. 27 for Rotarians and their wives, with Lamar Chaney as chairman.

### Church Bazaar Held

**PAUL, Dec. 15**—The First Baptist church here held a bazaar and fund-raising meeting in the Paul Orange hall following the children's day, based articles prepared by the Ladies aid, were auctioned by Russell Jacobson. Proceeds from both amounted to \$441. One hand embroidered quilt brought \$31 and a pair of handmade pillowcases brought \$15.

Students of the first six grades will present the Bellevue operetta, "The Little Prince and the Star." Mrs. Muriel Cline is accompanist and director. Room mothers are in charge of costuming.

Final Honor Paid G. W. Schroeder

**BURLEY, Dec. 15**—Funeral services for Gustaf William Schroeder were conducted at 7:30 p. m. Monday at the McCulloch funeral home, with the Rev. Victor Dassen of the Emmanuel Lutheran church officiating.

The Rev. Mr. Dassen gave the prayer services and sermon and Rev. J. Westendorp, accompanied by his wife, sang two solos.

The body was shipped Tuesday to Oxford, N. H., where funeral services and burial were conducted Thursday.

### Ironrite CABINETTE

FITS IN ANY ROOM - IRONS ANYTHING YOU CAN WASH

Combines beauty and utility—takes ironing out of the basement—let's you sit down and iron in the living room, dining room—ironers. Look at this labor-saving beauty today. See how Ironrite's completely made-up and built for you everything washable.

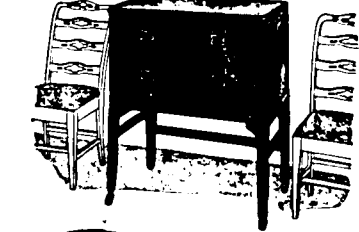

ASK ABOUT A FREE HOME DEMONSTRATION

TWIN FALLS, IDAHO  
Whelan-Price Appliances Co.  
BURLEY, IDAHO  
Whelan-Price Appliances Co.

### ONE LOT OF TOYS SPECIALS FOR SATURDAY

- REGULAR 50c TO 50c VALUES! DOLLS! DOLLS! 25c Small Composition Drinking and Writing Sets
- CONSTRUCTION SETS 49c Redwood - C-1, Dolly II - Regular \$1.50
- SCOOTERS 49c Three Wheel Style - Regular \$1.50
- 3-PIECE GARDEN SETS 49c Good Run - Red, Blue, Silver - Regular \$1.50
- WAGON AND BLOCKS 98c Little Wagon Full of Blocks - Regular \$2.19

These Are All Exceptionally Good Bargains! ... many discontinued numbers at prices that will move 'em fast ... SO HURRY IN SATURDAY MORNING!

- Largely Group of Close-Out Bargains—DOLLS ... DOLLS ... DOLLS
- FISHING SETS 49c Kipling Cub Fishing Sets - Regular \$1.50
  - ALL METAL DRUMS 25c Beautifully Painted All Metal - NEW
  - DISH SETS 25c Plastic Dish Sets - Regular \$1.50
  - WHEEL BARROWS 98c Redwood - C-1, Dolly II - Regular \$1.50
  - PUSH AND PULL TOYS 25c Metal For Toddlers - Regular \$1.50

### TWIN FALLS HOME & AUTO

Opposite Post Office Phone 774

### FOR A THRIFTY Merry Christmas

ROEBUCK AND CO. SAVE AT SEARS



choose the luxury lingerie she loves so delightfully feminine... at Sears little prices

### Charmode slips

... exquisite in crepe back rayon satin

### TRIMMED WITH FRILLY FROTHS OF LACE

# 3.98

- Wide 2 1/2-inch Lace Trimmed Bodice Front
- Smooth, Figure-Hugging Midriff Style
- Full 4-inch Lace Edge Sleek Fitting Skirt

Thrill her Christmas morning with dainty feminine Charmode. Give her Charmode... the slip she picks for wearable comfort... feminine charm. Exquisite in dainty pink and snowy white luxurious crepe back rayon satin. Blase for smooth, sleek fit. 2 1/2-inch lace trimmed bodice is lovely when sheer blossoms. 3 1/2-inch adjustable shoulder straps stay smoothly in place. Select several for gifts... for yourself in size 32 to 40 at Sears today!

### USE IT ANYWHERE! CARRY IT WITH YOU! Satisfaction OR MONEY BACK!

WHY SUFFER? from ASTHMA

PERRINE PHARMACY Perrine Hotel Corner

### delightfully feminine dainty lace trim

Shop, Compare, Save Thriftly! Low Price! Early Terms

# 2.98

- Camisole Strap
- Lace Bodice

Pink, black or white multi-strapped rayon straps with lace midriff. Heart, lace back and skirt trim. In 32-36.

USE YOUR CREDIT AT SEARS - CREDIT PURCHASE COUPONS

Visit Sears friendly credit department today. Purchase your numerous small gifts with handy purchase coupons. Get 50c, 25c and 10c booklets with a small deposit... pay the balance on Sears easy terms.

FRIDAY SATURDAY SUNDAY

### SEARS WILL BE OPEN - TIL - 9 P.M.

All Next Week For Your Shopping Convenience

### New! Exciting! gift-perfect Charmode week-end bra diary

Gift boxed package of 3 bras, only 2.98

As practical a gift as it is feminine! A set of Sears Charmode bras each with a heart in the center and a dot of the week-end embroidered within. The bra for Friday is pink with the Saturday's a luscious black rayon satin. The Sunday's a white cotton. Sizes 32, 34, 36 in A and B cups.

*"Satisfaction guaranteed or your money back" SEARS*

403 MAIN AVE. W. PHONE 2800

**on Cards**  
**Highlighted**  
**Country Club**  
The first and second rounds of the regular country club tournament held at the Blue Lakes Country Club were won by Mrs. E. J. Johnson and Mrs. E. J. Johnson, respectively. The weekly luncheon and cards will be held at the club on Monday evening at 7:30. The next business meeting will be held on Monday evening at 7:30. The next business meeting will be held on Monday evening at 7:30.

**ial Holiday**  
**Party Is Given**  
The 15th annual Christmas party and gift exchange was given by the Women's Auxiliary of the Methodist Episcopal Church at the home of Mrs. M. J. Johnson. The program consisted of a play, singing, and a social hour. The party was a success and all enjoyed it very much.

**ide Party**  
**Entertains Unit**  
The Mary Martha Unit of the First Baptist Church entertained a Christmas party at the home of Mrs. M. J. Johnson. The program consisted of a play, singing, and a social hour. The party was a success and all enjoyed it very much.

**Convenes**  
The 15th annual Christmas party and gift exchange was given by the Women's Auxiliary of the Methodist Episcopal Church at the home of Mrs. M. J. Johnson. The program consisted of a play, singing, and a social hour. The party was a success and all enjoyed it very much.

**mer Guests**  
The 15th annual Christmas party and gift exchange was given by the Women's Auxiliary of the Methodist Episcopal Church at the home of Mrs. M. J. Johnson. The program consisted of a play, singing, and a social hour. The party was a success and all enjoyed it very much.

**rian Martin**  
**Pattern**  
The 15th annual Christmas party and gift exchange was given by the Women's Auxiliary of the Methodist Episcopal Church at the home of Mrs. M. J. Johnson. The program consisted of a play, singing, and a social hour. The party was a success and all enjoyed it very much.

**Christmas Charity Ball Is Featured by Elks Lodge**



The Elks lodge held its annual charity ball Wednesday evening at the ball room building for Christmas. The Christmas ball was given to benefit the needy families in Twin Falls. Shown above are, left to right, Mr. and Mrs. Joe Deane, Mr. and Mrs. Cecil Frost, Mr. and Mrs. Calvin Laver, Mr. and Mrs. L. V. Gosson, and Mr. and Mrs. Walden Baaklin. Frost is grand marshal of the ball and Laver is chairman of the dance committee. All are present or past officers of the lodge. (Staff photo-enlarging)

**Christmas Party**  
**Given by Group**  
The 15th annual Christmas party and gift exchange was given by the Women's Auxiliary of the Methodist Episcopal Church at the home of Mrs. M. J. Johnson. The program consisted of a play, singing, and a social hour. The party was a success and all enjoyed it very much.

**Open House**  
The 15th annual Christmas party and gift exchange was given by the Women's Auxiliary of the Methodist Episcopal Church at the home of Mrs. M. J. Johnson. The program consisted of a play, singing, and a social hour. The party was a success and all enjoyed it very much.

**Dinner Honors**  
The 15th annual Christmas party and gift exchange was given by the Women's Auxiliary of the Methodist Episcopal Church at the home of Mrs. M. J. Johnson. The program consisted of a play, singing, and a social hour. The party was a success and all enjoyed it very much.

**Avenue Unit Has**  
**Christmas Meet**  
The 15th annual Christmas party and gift exchange was given by the Women's Auxiliary of the Methodist Episcopal Church at the home of Mrs. M. J. Johnson. The program consisted of a play, singing, and a social hour. The party was a success and all enjoyed it very much.

**Elects President**  
The 15th annual Christmas party and gift exchange was given by the Women's Auxiliary of the Methodist Episcopal Church at the home of Mrs. M. J. Johnson. The program consisted of a play, singing, and a social hour. The party was a success and all enjoyed it very much.

**Care of Your Children**  
By ANGELO PATRI  
Amomental boys and girls are being to give their parents many a troubled hour often without realizing a thing about it. Parents keep many of their worries to themselves and rarely but sometimes arise and again must be settled to the comfort of the parents, and to the welfare of the children.

**Theta Rho Girls**  
**Choose Officers**  
The 15th annual Christmas party and gift exchange was given by the Women's Auxiliary of the Methodist Episcopal Church at the home of Mrs. M. J. Johnson. The program consisted of a play, singing, and a social hour. The party was a success and all enjoyed it very much.

**Bridge Session**  
The 15th annual Christmas party and gift exchange was given by the Women's Auxiliary of the Methodist Episcopal Church at the home of Mrs. M. J. Johnson. The program consisted of a play, singing, and a social hour. The party was a success and all enjoyed it very much.

**Pythian Sisters**  
**Elect President**  
The 15th annual Christmas party and gift exchange was given by the Women's Auxiliary of the Methodist Episcopal Church at the home of Mrs. M. J. Johnson. The program consisted of a play, singing, and a social hour. The party was a success and all enjoyed it very much.

**Christmas Lunch**  
**Held by Wayside**  
A lunch luncheon featuring the Christmas theme was held Thursday at the home of Mrs. M. J. Johnson. The program consisted of a play, singing, and a social hour. The party was a success and all enjoyed it very much.

**Exchange Gifts**  
The 15th annual Christmas party and gift exchange was given by the Women's Auxiliary of the Methodist Episcopal Church at the home of Mrs. M. J. Johnson. The program consisted of a play, singing, and a social hour. The party was a success and all enjoyed it very much.

**Golden Wedding**  
The 15th annual Christmas party and gift exchange was given by the Women's Auxiliary of the Methodist Episcopal Church at the home of Mrs. M. J. Johnson. The program consisted of a play, singing, and a social hour. The party was a success and all enjoyed it very much.

**Fairfield Dinner**  
**Entertains Club**  
The 15th annual Christmas party and gift exchange was given by the Women's Auxiliary of the Methodist Episcopal Church at the home of Mrs. M. J. Johnson. The program consisted of a play, singing, and a social hour. The party was a success and all enjoyed it very much.

**For Her Christmas**  
The 15th annual Christmas party and gift exchange was given by the Women's Auxiliary of the Methodist Episcopal Church at the home of Mrs. M. J. Johnson. The program consisted of a play, singing, and a social hour. The party was a success and all enjoyed it very much.

**Parents Tell of**  
**Pair's Betrothal**  
The 15th annual Christmas party and gift exchange was given by the Women's Auxiliary of the Methodist Episcopal Church at the home of Mrs. M. J. Johnson. The program consisted of a play, singing, and a social hour. The party was a success and all enjoyed it very much.

**Calendar**  
The 15th annual Christmas party and gift exchange was given by the Women's Auxiliary of the Methodist Episcopal Church at the home of Mrs. M. J. Johnson. The program consisted of a play, singing, and a social hour. The party was a success and all enjoyed it very much.

**Golden Wedding**  
**Is Observed by**  
**Twin Falls Pair**  
Approximately 300 friends called on Mr. and Mrs. O. W. Rice at their home on Fourth avenue Monday afternoon to observe their golden wedding anniversary.

**Slates Wedding**  
The 15th annual Christmas party and gift exchange was given by the Women's Auxiliary of the Methodist Episcopal Church at the home of Mrs. M. J. Johnson. The program consisted of a play, singing, and a social hour. The party was a success and all enjoyed it very much.

**Christmas Party**  
**Is Featured by**  
**Catholic League**  
A Christmas party was featured at the home of the Catholic League Tuesday at the home of Mrs. M. J. Johnson.

**Calendar**  
The 15th annual Christmas party and gift exchange was given by the Women's Auxiliary of the Methodist Episcopal Church at the home of Mrs. M. J. Johnson. The program consisted of a play, singing, and a social hour. The party was a success and all enjoyed it very much.

**Children's Party**  
**Planned by Club**  
Plans for the children's Christmas party were completed at the meeting of the Menorah club Wednesday at the home of Mrs. O. W. Warner.

**Rules on Tractor**  
**Given by Sheriff**  
CASTLEFORD, Dec. 15.—(The Idaho State Sheriff's Office) has issued the following rules on tractor operation to the members of the Castleford Elementary school at the home of Mrs. O. W. Warner.

**Calendar**  
The 15th annual Christmas party and gift exchange was given by the Women's Auxiliary of the Methodist Episcopal Church at the home of Mrs. M. J. Johnson. The program consisted of a play, singing, and a social hour. The party was a success and all enjoyed it very much.

**Children's Party**  
**Planned by Club**  
Plans for the children's Christmas party were completed at the meeting of the Menorah club Wednesday at the home of Mrs. O. W. Warner.

**Golden Wedding**  
The 15th annual Christmas party and gift exchange was given by the Women's Auxiliary of the Methodist Episcopal Church at the home of Mrs. M. J. Johnson. The program consisted of a play, singing, and a social hour. The party was a success and all enjoyed it very much.

**Calendar**  
The 15th annual Christmas party and gift exchange was given by the Women's Auxiliary of the Methodist Episcopal Church at the home of Mrs. M. J. Johnson. The program consisted of a play, singing, and a social hour. The party was a success and all enjoyed it very much.

**Jerome Couple**  
**Weds in Brunei**  
The 15th annual Christmas party and gift exchange was given by the Women's Auxiliary of the Methodist Episcopal Church at the home of Mrs. M. J. Johnson. The program consisted of a play, singing, and a social hour. The party was a success and all enjoyed it very much.

**Golden Wedding**  
The 15th annual Christmas party and gift exchange was given by the Women's Auxiliary of the Methodist Episcopal Church at the home of Mrs. M. J. Johnson. The program consisted of a play, singing, and a social hour. The party was a success and all enjoyed it very much.

**Calendar**  
The 15th annual Christmas party and gift exchange was given by the Women's Auxiliary of the Methodist Episcopal Church at the home of Mrs. M. J. Johnson. The program consisted of a play, singing, and a social hour. The party was a success and all enjoyed it very much.

**Jerome Couple**  
**Weds in Brunei**  
The 15th annual Christmas party and gift exchange was given by the Women's Auxiliary of the Methodist Episcopal Church at the home of Mrs. M. J. Johnson. The program consisted of a play, singing, and a social hour. The party was a success and all enjoyed it very much.

**Golden Wedding**  
The 15th annual Christmas party and gift exchange was given by the Women's Auxiliary of the Methodist Episcopal Church at the home of Mrs. M. J. Johnson. The program consisted of a play, singing, and a social hour. The party was a success and all enjoyed it very much.

**PRINT**  
**SCOOP**  
Dresses in the new wardrobe that captivate eyes right through the holiday season at a price...  
\$7.95  
If it's new... if it's a fashion-first  
THE MAYFAIR SHOP  
8 Shopping Days 'Till Christmas

**Fairfield Dinner**  
**Entertains Club**  
The 15th annual Christmas party and gift exchange was given by the Women's Auxiliary of the Methodist Episcopal Church at the home of Mrs. M. J. Johnson. The program consisted of a play, singing, and a social hour. The party was a success and all enjoyed it very much.

**For Her Christmas**  
The 15th annual Christmas party and gift exchange was given by the Women's Auxiliary of the Methodist Episcopal Church at the home of Mrs. M. J. Johnson. The program consisted of a play, singing, and a social hour. The party was a success and all enjoyed it very much.

**Parents Tell of**  
**Pair's Betrothal**  
The 15th annual Christmas party and gift exchange was given by the Women's Auxiliary of the Methodist Episcopal Church at the home of Mrs. M. J. Johnson. The program consisted of a play, singing, and a social hour. The party was a success and all enjoyed it very much.

**Calendar**  
The 15th annual Christmas party and gift exchange was given by the Women's Auxiliary of the Methodist Episcopal Church at the home of Mrs. M. J. Johnson. The program consisted of a play, singing, and a social hour. The party was a success and all enjoyed it very much.









### Fattest U. S. Janitor Gains Opera Chance

WASHINGTON, Dec. 10.—The fattest janitor in the world is one of the happiest. He's about to go to opera.

John Clark, scholarly principal of Henry vocational high school in Charleston, S. C., was fitting to pass out the report cards one day when he stopped in his tracks. He heard a fine baritone voice singing "The Lord's Prayer" which he had an ear for a tune.

Barney Nichols went below and found 36-year-old Ralph Sigwald, age 36, steering a broom across the gymnasium floor and singing at the top of his lungs.

The professor looked at the boy behind the broom, and was rolling where most men walk. "Barney Nichols," said the prof. "How about it if we got you on the program?"

### Renovation for Capitol Started

BOISE, Dec. 10.—Painting and decorating of the senate and house chambers of the capitol building will be completed before the special session of the legislature convenes, Charles R. Clark, superintendent of building construction, said today.

Work was started Wednesday on the project. The contract calls for completion by Jan. 20, Clark said.

The lawmakers are expected to meet daily in February.

Work on the senate and house chambers will be completed early next week in order not to interfere with the painters, Clark said.

He also added that the public works department is making an effort to push final payments on several small contracts at institutions throughout the state.

**GOING ON TRIP**  
OAKLEY, Dec. 10.—Roy Patrick plans to leave Friday for Bureau, Calif., to spend Christmas with his son-in-law and daughter, Mr. and Mrs. Ray Bates, and family.

**READ TIMES-NEWS WANT ADS.**

**SEE LINE TRUCK RENTAL U-DRIVE**  
Reasonable Rates  
TRUCKS FOR RENT  
MOTOR VEHICLES SERVICE  
1 Public Bldg. Phone 1588

### Scatter CHEEK

JUST RECEIVED  
A Fine Assortment of—  
**TUMBLE  
TWIST  
RUGS**

In a fine assortment of colors  
**WOOL THROW RUGS**  
In a wide selection of styles and colors

**HOOSIER FURNITURE CO.**  
207 Thunders March Phone 121

### Lucky Delay

PAUL, Dec. 10.—The brown cow that was lucky in being delayed a day in going to the county fairgrounds at Idaho Falls, Grange meeting at Idaho Falls.

It had been burning two days before it first intended to leave. He thought the fire was out but smoldered when he returned to the barn. He found the fire had spread to the straw tightly packed around a cellar in which was a box of matches. It was buckets of water and left for Idaho Falls the next day.

### Highway Study Sent to Printer

BOISE, Dec. 10.—Gov. C. A. Robins today said he had informed the study of Idaho highways conducted by the public service administration of Chicago now is in the hands of the printer.

The governor said the complete report is expected to arrive in Boise today. A meeting of the legislative committee on highways is expected to be called soon after arrival of the report. The Chicago firm is preparing rough copies of the complete report for distribution to the legislative committee and copies of a digest of the report also is being prepared for the public.

### Victim Improves

BLISS, Dec. 10.—Tom May, who was hospitalized at Gooding for shock, cuts and bruises, has been brought home and will now be able to attend school for several days.

The highway and the case in which he was riding plunged over a bank near the Bliss village. The car was demolished.

### GRANGER WILL MEET

PAIDVIEW, Dec. 10.—The Paidview Grange will meet Friday evening for their annual Christmas program and party.

### Agent Announces Tour, School for County Stockmen

GOODING, Dec. 10.—Two announcements of interest to livestock breeders were made today by County Agent Robert E. Higgins.

Registered best cattle breeders are invited to attend the third annual breeder-herdman short course at the University of Idaho Jan. 23, 24 and 25 for training in feeding, breeding and management of cattle. The registration fee is \$10 and arrangements for accommodations should be made now.

A tour of breeder's farms is being sponsored Friday by the Gooding County Fairboard. Livestock breeders association for all purchased breeders and others interested. Wada Wills, extension writer specialist, will speak on problems confronting breeders on research.

As arranged by Vernon Roundner of the tour committee, the tour will start at 10 a. m. at the Clarence Well Holstein farm one mile south, one-half mile west and east-north north of here.

Other farms to be toured are the Henry and Stephen Anderson Angus farm, Harold Roesler's Ida Gem Guernsey farm and the Earl Prange and Stone Wood River Black farm. A potluck dinner will be served at the Gooding Grange hall. Those attending should provide their table service.

**MOVIE TO OAKLEY**  
OAKLEY, Dec. 10.—Mr. and Mrs. Daniel L. Goring have moved to the Ors Peterson home in east Oakley from Martin.

### Journeys, Guests Reported at Bliss

BLISS, Dec. 10.—Ora Thompson, Eugene Ors, whose mother died recently at the Woodall hospital, is visiting relatives here.

Mr. and Mrs. D. M. Kroger spent a day in Boise where he was sent by the Idaho Power company to attend a business meeting. William O. Hall, Boise, was here on business.

Mr. and Mrs. Guy Putnam have written friends here they are enjoying the sunshine at Spanish Wells, Okla., where they are visiting.

Mr. and Mrs. Lewis Roastman and daughter, Rose, and Gary Allen, spent a day in Boise.

Mrs. J. C. Brownson visited friends and relatives in Ogden, Utah.

**WRITERS FROM ALASKA**  
KING HILL, Dec. 10.—Bob Perkins, former resident here, has written friends he is now at Anchorage, Alaska, where he is a railroad dispatcher.

Mr. and Mrs. Guy Putnam have written friends here they are enjoying the sunshine at Spanish Wells, Okla., where they are visiting.

**READ TIMES-NEWS WANT ADS.**

**SHERWOOD**  
"GIVE"  
A NEW  
GRAY MAGIC  
ROYAL  
PORTABLE.  
SHERWOOD  
Typewriter Sales  
Phone 10 Opposite  
City Hall

# GALA GIFT IDEAS from the CHRISTMAS Store

... all Gift Items wrapped ... ready for giving ... free of charge

### GIFT SUGGESTIONS from the main floor shoe department

<b>MEN'S LEATHER PULL-ON BOOTS</b> ... Made by Clippewa. All leather. <b>13.95</b>	<b>LADIES' INDOOR-OUTDOOR CASUALS</b> ... Make fine house shoes, also worn as casuals. Beaded front, Blue or Black. <b>4.95</b>
<b>MEN'S BIRD SHOOTER BOOTS</b> ... genuine Russell Moccasin ... waterproof uppers ... flexible, non-slip soles <b>17.95</b>	<b>LADIES' FUR TRIM HOUSE SHOES</b> ... Soft leather uppers ... padded soles ... Red, Blue or White color <b>3.95</b>
<b>MEN'S HOUSE SLIPPERS</b> ... a most complete selection of felt <b>2.45</b> to <b>6.95</b>	<b>LADIES' HOUSE SHOES</b> ... A complete assortment of styles to <b>1.39</b> to <b>5.95</b> choose from

### BEAR PAW SLIPPERS

Fuzzy slippers for little toes. Red or Blue. Sizes 10 to 8.

**2.49**

Downstairs Store

### TEXTRON'S

new button bias ...

Contrived for your loveliness ... the soft rayon sleeves ... fetching self-covered buttons on your inverted V-yoke under a young turn-down collar ... white and colors.

**3.98**

### Mandarin Coat...

**TEXTRON'S** quilt beauty in brief

**8.95**

The brief look that's long on beauty and all-around wearability. The perfect little lounge coat to wear over everything ... shimmering rayon taffeta, crell cut.

### Important Home Fashions

**COTTON PRINT PERFECTS**  
Perfect Gifts  
What a wonderful gift surprise for a busy homemaker ... one or several of our ever-so-fragrant cotton housewifery dresses

**2.98 - 3.98**

### Gift Gloves for Her...

of fine quality SUEDE

Smart, new styles by America's best known manufacturers, including Superb and Kilav. Colors of White - Grey - Green - White - Black - Almond.

**4.98** and up

### LADIES' SLACK BELTS

All leathers. Some in beaded styles. assorted sizes and designs **1.50 to 2.98**

### STORY Book DOLLS

Just received in time for Christmas! Beautiful Story Book Dolls in several series—

**1.25 to 3.98**

### Chenille Spreads

**6.95 to 17.50**

Just in time for the holidays. Chain and floral pattern cotton. Chenille nestles softly on sturdy cotton sheeting. Washable ... needs no ironing. White - Blue - Rose - Yellow - Turquoise - Flamingo - Green - Peach

### RAYON BEDSPREADS

Attractively styled in shimmering rayon trimmings with contrasting rayon borders. Flamingo, Turquoise, Rose, Green, Peach, etc. Each **2.98**

### BATH MAT SETS

Made of fluffy cotton chenille on canvas backs. Washable. Large variety of colors. Each **1.00 - 4.98**

### California HAND-PRINTED CLOTHS

Size 54 x 54 **3.98**  
Size 54 x 72 **5.75**

California hand-printed cloths in rayon, cotton, or polyester. Colorful designs in assorted colors.

**Fast Color**

### Linen NAPKINS

Pure linen hand-printed napkins in a variety of colors.

**3.95 to 4.95**

# Idaho Department Store

THE CHRISTMAS STORE

YOU'LL FIND ACTUALLY HUNDREDS OF PRACTICAL

# Thrift Ideas

## from Penney's World of Thrifty Gifts



She'll Love These Dainty - Gift  
**GOWNS and SLIPS**  
**2.98**

**Embroidered**  
Multifilament rayon crepe with scalloped embroidery and ribbon beading. Pastel colors. Sizes 32 to 40.

**Crepe or Satin**  
Delightful fabrics including knit rayon in long flowing lengths and a variety of dainty styles and lingerie shades.

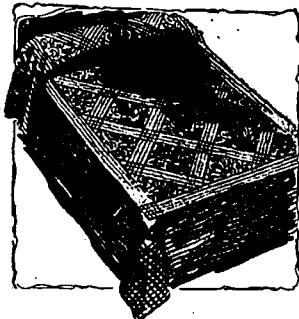

### It's New! Framed Floral Spreads

SAVE PLENTY THE OLD **9.90**  
C-&-C PENNEY WAY!

Isn't this spread truly handsome? See the gay blossoms bursting with color, each bouquet framed by thick-stuffed rows of chenille. Nice for traditional bedrooms, wonderful with modern. Any homemaker would love it! Comes in white, pastels.



**MEN'S RAYON GIFT TIES**

**98c**

Nothing haphazard the way Penney's picks ties! These are carefully selected for their clean handsome lines... their rich draping qualities!



Luxurious Plastic Rawhide  
**MATCHED CASES**

TRAIN CASE	9.90	FULLMAN CASE	13.75
WEEK-END CASE	9.90	WARDROBE CASE	16.75

**STREAMLINED PLASTICS**

Natural rawhide finish. Honey Brown and Aquamarine with unique interior fittings... the smartest and newest luggage! Priced—

**12.75 to 19.75**



**PC. BOXED TOWEL SETS**  
**1.89**

Every name towel set is admired in magnitude! Pastel or deep blue in her favorite. Two bath, two guest wash cloths.

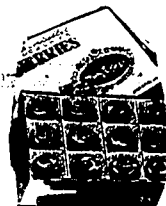

**CHOCOLATE CHERRIES**  
**59c**

Gift for the family! Top quality cherries cordialized in vanilla cream. Penney's own brand — unmatched for nutritious goodness. 1-lb. box.



**LUXURIOUS LACE CLOTHS**  
**4.98**

Here's just what she needs to set a festive holiday table! And she'll cherish her lovely lace cloth for years. Choice of designs. Comes boxed.



**PILLOW CASE SETS**  
**1.98**

So giftily looking, our fine muslin pillowcase sets. They're hem-stitched and embroidered in stitches so fine you'd think they were hand made! Set of 2.



**BROADCLOTH PAJAMAS**  
**2.98**

Every man likes pajamas that don't creep up and bind when he turns in bed. So give them Penney's Town-craft pajamas in coat or slipover style. A-D.



**Lined Cape skin GLOVES**  
**2.98**

Men's warm, wool lined gloves like these take the bite out of winter winds. Generously sized fingers, strong seams and smart cape skin leather in brown, black, cork!



**MEN'S UTILITY SLIPPERS**  
**3.98**

For indoors, they're comfort-built — see the wide elastic insert! For sturdy 'round-the-yard wear, they feature elk-finished cowhide uppers, composition soles!



**1" ANTIQUED COWHIDE BELT**  
**98c**

Penney's takes a generous piece of rugged cowhide and turns out this handsome Town-craft belt in smart sun tan color. Waist sizes 30-40. Buckle included.



**TOYS**  
**4-ROOM DOLL HOUSE**  
4 Rooms ready to arrange... 3.98

**STURDY TOOL CHEST**  
22 drawers with fasteners and lots of uses... 2.98

**DOLL and WARDROBE**  
Dollhouse and wardrobe suit case... with many uses... A NEW LOW PRICE! 3.98

# PENNEY'S



**White Broadcloth Dress Shirts**  
**220 STURDY THREADS TO THE SQUARE INCH**  
**2.98**

The No. 1 gift shirt and Penney's packs 220 threads of smooth, white long staple cotton into every inch. Penney's Towncraft label is your assurance of shirt tailoring that boasts smart, figure-hugging lines. Sanforized... ocean pearl buttons and a thrifty price! No-Craft collar, barrel or french cuffs.



**Men's 100% Wool Jacquard Sweaters**  
**CASH-AND-CARRY MEANS THRIFT!**  
**6.90**

This expertly knitted 100% wool worsted sweater is the kind you'd expect to see on the best dressed sportsmen. BUT look at Penney's little 6.90 tag! Rumming twill pattern in three-color variations with solid wrist and waist. S.M.L.

Two Favorite Styles

**LADIES' GIFT SLIPPERS**



**Platform Sole FELTS**  
**1.79**

Elke felt with attractive trim... a warm, practical slipper... low priced. Size for women.



**WEDGE HEEL BROCADE**  
**1.98**

Elke felt with attractive trim... a warm, practical slipper... low priced. Size for women.



### Gotham Water Supply Raises Ancient Tales

Editor's note: The story of an article which appeared in the Times-News last week about the water supply of New York City is a report on some of the ancient tales of the city.

**BAHGEDAD, Iraq, Dec. 15 (AP)—**The ghosts of cities killed by thirst in the parched desert of southern Iraq must be watching New York. There in the undulating dunes is a pathetic group of trenches and mounds and time-beaten towers that are the sole remains of Kish, sacred city of the little break in the blistering desert that marks mighty Ur of the Chaldeans.

There is the abandoned platform of sun-baked brick covering eight acres on which the city of Nippur raised a vast temple to the god who forsake it in its hour of need.

Almost all left of the city is the name of its king, Arich, in the Bible, and clay tablets record that Nebuchadnezzar either built or restored a segment, or sacred artificial mountain.

Water made these cities great. For thousands of years before Christ they were thriving metropolises.

Their streets teemed with inhabitants. Nippur's library was one of the best in ancient times.

Eridu and Erc were likewise centers of the arts and agriculture. Along the narrow streets flowed the commerce and industry of nations great in their time.

On the nearby river Euphrates traveled the barges bearing food and spices, gold and wine.

To be a citizen of Eridu or Nippur or Larsa was in its time as distinctive as saying "I am from New York."

Then one day to Eridu came the terrifying news that life-giving waters of the Euphrates were draining away. The river was changing its course.

Achsoolodit may this must have happened just before 2200 B. C. The residents dug frantically for wells, tried to run canals to the river, steadily but in vain.

But finally Eridu surrendered, and its people gave up their city and followed the river valley area.

Nippur and Larsa were inhabited for longer periods, but eventually their residents too had to leave the dwellings and temples and palaces and make new homes in the river valley area.

**PTA Will Meet**  
FILER, Dec. 15 — The Victory-Central Parent-Teacher association will meet at 8 p. m. at the Christmas program will be given. Patrons and others interested are invited to attend.

**RETURN FROM TRIP**  
CEDAR DRAW, Dec. 15—Mr. and Mrs. Carl Hendrix, Gordon and David, have returned from a month's trip which took them to Kansas, Missouri, Oklahoma and California where they hunted for a new home. They report only a few key roads about 360 miles from home when they started on their trip and more storm and blizzard between Contact, Nev., and Hollister on their return trip.

### New Escape Method Tested



The new twin jet F7D all-weather fighter has an emergency exit different from most jet planes. Conventional ejection seats catapult the pilot straight up so he can clear the tail section of the fast moving plane. The F7D features a chute which permits the pilot to drop and parachute the belly of the speeding jet. The system has been tested up to 500 m.p.h. successfully. Photos on left were taken from another plane; those on right taken with aid of mirror mounted on wing tip of the F7D. (NCA telephoto)

### Woman Is Named As Club President

Grace Cox, Twin Falls, was nominated for president of the Snake River Model Railroad club Tuesday evening at a club meeting at the home of P. P. Goertzen, president.

Other officers nominated are E. O. Thurwell, vice president, and L. C. Goodaby, secretary-treasurer. Formal election of officers will be held Dec. 27.

It was announced that the new club headquarters at 312 Ash street will be ready for meetings by the first of the year. Inside the clubhouse a pits will be constructed carrying tracks with engines of O, B and E.C.O. Club executives have started blueprinting plans for the pits project, Goertzen announced.

**GO TO CALIFORNIA**  
OAKLEY, Dec. 15—Fred Goertzen departed Wednesday for Los Angeles to spend the winter with relatives.

**SOFTORIZED**  
Squid Ink Tissue



### TO LEAVE HOSPITAL

OAKLEY, Dec. 15—Mrs. Merrill Robinson was scheduled to be discharged from the Cottage hospital at Burley today.

**EXTRA RICH IN MEAT!**  
DOG AND CAT FOOD

**BEG-MORE**



**BEG-MORE**  
DOG AND CAT FOOD

**EXTRA RICH IN MEAT!**

### Experts Find No Basis for Polio 'Fears'

**PALO ALTO, Calif., Dec. 15 (AP)—**There is apparently no way of telling when, where or why infantile paralysis will strike, but many of the common fears in connection with the disease are groundless.

These were the major conclusions arrived at by scientists after a study of the severe outbreak of polio in San Diego, which cost over 40 lives. The finds of the group were presented today in the Stanford Medical Bulletin.

**"Stop Worrying"**  
Stop worrying, the bulletin said in effect, over hot weather, swimming, trips, over-exertion, or infection from others. None of these things seems to play an important role in the San Diego epidemic.

Don't worry about newspapers either, the authorities said. While communities with the largest population increase had the highest proportion of cases, longtime residents were attacked far more frequently than the new residents.

**Findings Related**  
The experts found that the group from 3 to 15 suffered loss severely than others. The disease is more likely to be fatal to males, but women contract it more frequently than men.

The report was made after a study of the epidemic by Drs. Frank J. Buzon, William G. Chagnell and Alex M. Losen. Doctors Buzon and Losen are members of the San Diego health department.

**READ TIMES-NEWS WANT ADS.**

### REPORT BLIZZARDS

**CEDAR DRAW, Dec. 15—Mr. and Mrs. Charlie Castiglioni have returned home from Mayo clinic on Sunday afternoon. They came by train and report heavy snow and blizzards in Wyoming.**

**From where I sit... by Joe Marsh**

Doct Kingpin was saying, "Hospital are bedding up those banks that work just like bank banks. When those is needed, the surgeon takes one from a refrigerator, cuts it to the right shape and simply applies it."

"You doctors are sure making progress," I says, "but tell me, are any of the patients frayed about whose bones they're getting?"

"No sir," replies Doc. "No more than they worry about whose blood they get. No one yet asked for a bone from a man who went to the same school or church as he did."

**Joe Marsh**

Copyright, 1949, United States Brewers Foundation

**HERE! The cereals you know**  
**New Large-Size Packages**

**Kellogg's RICE KRISPIES**

**More Savings**  
More of the cereal you love in a 6 oz. size.

**More Comfort**  
Easy way to keep cereal hot on hand, keep the cereal in the container.

**More Fun**  
New Rice Krispies cereal for the new year!

Hold also in popular 5 1/2 oz. sizes

**MOTHER KNOWS**

**Be thrifty Be gay with holiday foods from IGA**

**Nalley's Salad Dressing**  
Pint Jar - 29c

**Tang**  
Pint Jar - 29c

**IGA FOOD STORES**

<b>Canned VEGETABLES</b>	<b>Fancy CONDIMENTS</b>
Peas, Libby's, No. 2 Cans ..... 18c	Stuffed Olives, Libby's, 5 Oz. Bottle ..... 39c
Green Beans, Hunt's, No. 2 1/2 Cans ..... 26c	Pitted Olives, Sylmar Small, Per Can ..... 27c
Yams, Blue Plate, No. 2 1/2 Cans ..... 23c	Ripe Olives, Ex. Lge., Libby's, Per Can ..... 33c
Corn Cream Style, Ida Dell, 303 Cans, 2 for ..... 23c	Sweet Pickles, Arrow, 12 Oz. Jar ..... 32c
Mixed Vegetables, Libby's, Per Can ..... 18c	Chili Pepper Catsup, CHB, 14 Oz. Jar ..... 19c
Sliced Beets, Libby's, Per Can ..... 14c	Mustard, Libby's, 9 Oz. Jar ..... 10c
Green & White Lima, Green Valley, Per Can 24c	

<b>OCEAN SPRAY SAUCE</b>	<b>CRANBERRIES</b> 2 Cans for 35c
<b>CHASE'S CHERRY CHOCOLATES</b> Pound Boxes 49c	<b>Chocolate Chips</b> Baker's Per Pkg. 11c
<b>SYRUP</b> Nalley's Lumberjack 5 lb. Tin 79c	

<b>Delicious FILLINGS for Holiday Pies</b>	<b>CHERRIES</b>
<b>MINCE MEAT</b>	Leota, RSP No. 2 Cans ..... 29c
Pennant Brand 80-Oz. Jar ..... 39c	<b>APPLES</b>
<b>BLUEBERRIES</b>	Musselman's Sheed, No. 2 Cans ..... 19c
Wyman Brand No. 2 Cans ..... 35c	<b>Boysenberries</b>
<b>PEACHES</b>	Red Tag No. 2 Cans ..... 22c
Mission, Sliced No. 2 1/2 Cans ..... 25c	<b>Blackberries</b>
<b>APPLE JUICE</b>	Red Tag No. 2 Cans ..... 27c
Tree Top Quart Bottles ..... 23c	<b>GRAPE JUICE</b>
<b>PUMPKIN</b>	Walch's, Q. Bottles ..... 49c
Rich-Pills 2 1/2 Cans ..... 23c	

<b>JAMS &amp; JELLIES</b>	<b>JELLY</b>
Asst. Flavors, 8 Oz. Musselman's ..... 15c	Welch's Grapelite & JELLY Per Jar Only ..... 25c
<b>APPLE SAUCE</b>	
Musselman's Per Large Can ..... 16c	

<b>FRUITS &amp; VEGETABLES</b>	<b>ORANGES</b>
Will Coffee Reach ..... \$1.00 Per Pound	Large .. Sun-Set Oranges, lb. . . . 9c
Wet Not Dried Economical ORANGE PEEL TEA	Per 1/2 Case ..... \$2.50
Lipton's TEA	U.S. No. 1—Sweet Spuds, 2 lbs. 25c
1/4 Pound ..... 33c	Eatmore .. Cello Bags—Cranberries, lb. . . 25c
16 Count ..... 21c	Big Mac .. Crisp .. Yuma—Lettuce, lb. . . . 10c
1/2 Pound ..... 65c	

**Gala Holiday Cake**  
— just 3 minutes mixing because SNOWDRIFT is Emulsorized!

**ONLY AN EMULSORIZED SHORTENING GIVES YOU SUCH SUPER CAKES WITH SO LITTLE WORK!**

**Try SNOWDRIFT Today!**  
PURE VEGETABLE SHORTENING—MADE BY THE MESSON OIL PEOPLE

**YOU'll discover a new & better cake-making when you use Snowdrift. The Old Holiday cake requires an evening's mixing. Snowdrift allows you to mix in the bowl in just 3 minutes. You'll discover a new & better cake-making when you use Snowdrift. The Old Holiday cake requires an evening's mixing. Snowdrift allows you to mix in the bowl in just 3 minutes. You'll discover a new & better cake-making when you use Snowdrift. The Old Holiday cake requires an evening's mixing. Snowdrift allows you to mix in the bowl in just 3 minutes.**

**CAKE MIXTURE**  
Cups of SNOWDRIFT for Butter quantity

**More QUICK for tender biscuits**

**More QUICK for delectable Fried Potatoes**

**SNOWDRIFT**

**HERE ARE MAGIC VALLEY'S PROGRESSIVE, INDEPENDENTLY OWNED IGA STORES**

**There's An I.G.A. Store Near You**

<b>BURLEY</b> Erie Brothers Market	<b>FRANKLIN</b> The Market	<b>FILER</b> Filer Meat Company
<b>CASTLEFORD</b> C. W. Food Service	<b>OTTSBURG</b> Dixie's Market	<b>STONEY</b> Foodland
<b>COORING</b> J. C. Food Service	<b>WINN FALLS</b> James Food Store	<b>WYOMING</b> Fountain Market

**IGA**  
LOW PRICES EVERY DAY

**Meeting Begins**  
**Arrangements for**  
**Worker Help**

The legislative committee on labor and occupational diseases is attempting to speed up the hearing on the bill which would provide for the compensation and insurance of workers in hazardous occupations.

The committee will be held in the next room of the Idaho state capitol building on Friday afternoon.

The committee will be held in the next room of the Idaho state capitol building on Friday afternoon.



What a Brood!

SOMETIMES I WISH I'D NEVER SEEN YOU!

**Members Listed**

The members of the legislative committee on labor and occupational diseases are: Chairman, J. W. ...

**Henry Has Retort for Officer Who Disliked Scribe's Advice**

By HENRY McLEMORE

I sincerely hope that if I ever find myself adrift at sea on a life raft the ship that passes by close enough for me to hail is not one chartered by Alan McCracken, captain, U. S. Navy.

I have a brood of children, and I have a home. I have a job. I have a life. I have a future. I have a hope. I have a dream. I have a goal. I have a purpose. I have a mission. I have a destiny. I have a fate. I have a destiny. I have a fate. I have a destiny. I have a fate.



McLemore

How little the captain knows about his work.

I keep not one door open, but three, because I love interruptions. In fact, I have a sign outside my combination electric sitting room, laundry and den which reads: "Please come in. Man at work."

Anything to break the monotony and hardship of starting a typewriter in the face of the chance that I will write, say, something that will annoy Captain McCracken. I welcome anyone who wants half a dollar for a cup of hot gin and a doughnut and the brush salesman in my place when I am at work. I am glad to see anyone, even old sailors.

Henry's another salvo from the 18-inch pen of the captain.

"Should the chief of naval operations consider that he needs Mr. McLemore's matches advice as to how the navy should conduct itself in either the nautical or the political field, I am certain that he will not hesitate to admit for Mr. McLemore."

61 Minutes to Boise via **EMPIRE AIR LINES**

Fare is \$6.25 plus tax. Save 15% on return. Flights leave at 12:30 and 2:45 p.m. Call Robert Wallace at 2728 or Pacific Travel Agency at 1229 for reservations.

**DR. C. R. GARDNER**  
 Osteopathic Physician  
 114 Main North  
 Phone 1827

**His Husband Again Her Glamorous Desserts**



**Reddi-wip Glamorizes Desserts — at the Touch of a Finger!**

Reddi-wip is the all-over again in I have had with me every day. Reddi-wip is the all-over again in I have had with me every day. Reddi-wip is the all-over again in I have had with me every day.

A Gift Any Woman Will Acclaim... **Luxury for EVERY DAY...**

Use **CEL-O-SHEEN** for every occasion. It's These lovely rayon damask tablecloths are essential for the women of silver. All-Season's year that keeps its beauty through countless launderings. In these and patterns to meet all your needs... at prices that won't strain your budget.

**CEL-O-SHEEN**  
 A TALENTED CREATION

54" x 72" Cloth \$10.99  
 54" x 72" Cloth \$13.99  
 54" x 72" Cloth \$15.99

**Van Engelens**  
 famous for fine things

**Van Engelens Say "Merry Christmas" With a Great PRE-CHRISTMAS SALE OF FINE WINTER COATS**

- FUR AND SELF TRIMS
- LAVISH VIRGIN WOOLS
- WARMLY INNER LINED
- CHOICE OF DOZENS OF COATS

**18.88 to 40.88**

NOW... Choose just the Winter Coat you've been dreaming about! Every coat in our stock included in this Big Clearance at SAVINGS up to 40%! Nothing held back. Come in early for the best selection.

**DOWNY SOFT CASHMERE PULLOVER SWEATERS 12.90**

In all the world no finer, softer wool than luxurious Cashmere from India... here knitted into beautiful slipover sweaters in Beige, Blue or Gold... See them today.

**Pure Wool Jersey Blouses 3.98 to 8.90**

Light and dark tones, solid or multicolor. Choose yours today while selection is complete.

**Nylon Blouses**

Loose or fitted styles in all the latest colors. Embroidered patterns or hand printed. \$3.98 to \$9.98

See our Selection **Wonderful Gift LINGERIE**

LACE TRIM LUXURY CAMISOLE Goldette SLIPS 3.98

Lavishly trimmed with luxury lace and ribbon inset. This Fine Goldette slip of knitted calamine luster yarn will please any woman... white only.

NYLON LACE TRIM GREPE NYLON SLIPS 4.49

Pretty tearless color tailored slips of nylon crepe with white nylon lace on back and hemline. Size 32 to 44.

**Beautiful Gift GOWNS 4.98**

Several Styles

Choose from beautiful colors richly detailed with embroidery, lace trim or lace mesh panelings. White - Threes - Gold - Blue - Peach. See them today. Size 32 to 44.

**Beautiful Colors Chenille ROBES 5.90 & 7.90**

Soft, downy chenille in a riot of pastel colors. Wrap around styles with self color or multicolor trims and details.

**DOWNY SOFT Rayon Flannel ROBES 10.90**

Zipper front or wrap around style. You'll love it all the pastel or bright colors. Solid tone or applique details. See them today.

**"The Finest Gift Stockings in all the World" HUMMING BIRD 1.35**

Every woman loves beautiful stockings but most of all, she cherishes "Humming Bird" - the Queen of All Fine Stockings... 1.35

FREE GIFT FOLDERS WITH EVERY PAIR!

**Van Engelens**

**Van Engelens**





### Census Taker Prepares for Zany Replies

WASHINGTON, Dec. 13 (AP)—The census bureau reported today it has heard from some of the "zany" replies to the census taker's questions.

As it gets ready for the 17th decennial census next year, the bureau is receiving about 3,000 letters each week, many of them containing information to the government which is not in the census records.

Changes in family status are frequent subjects of correspondence. A man named Orange Grove told the government he has two new children—Lemon Grove and Bill Pickle—and said that the records be brought up to date.

Miss Hogart Hair likewise reported her marriage to Slim Skins. Another woman complained that the census bureau had changed her daughter into a son and wanted to know if it is going to make any difference.

Along with routine letters from Detroit, Boston, Peas, Pa. and citizens named Mr. UK and McWhiggins Wisconsin Kinney, the bureau receives some truly unusual communications written on cardboard, plaster board and paper bags.

One woman striped a big sheet of wallpaper from her home and mailed it to the bureau by parcel post. She explained that her father had written the date of her birth in one corner, and she needed the date verified so she could get an old age pension.

The census officials still are puzzling over this one. "There is also a mistake about me being born according to my statement of December 26. I was born and that is all I know about it, as my mother was away and I can't give you any more information."

### Army Has Holiday Present for Men

WASHINGTON, Dec. 13 (AP)—The army has a Christmas present for those men eligible for discharge or release between Dec. 22 and Jan. 3. Secretary Gray today authorized major commanders to release such soldiers pursuant to 10 days earlier than scheduled. The purpose is to enable them to spend the Christmas holidays with their families.

The army said about 4,000 men will be affected.

### Powerful Uncle Sam Presents Paradox of "Virile Weakness"

By MARQUEZ CHILDS  
WASHINGTON—Leader from strength is the only sound tactic, whether in cards or in the cold war that is dividing the world.

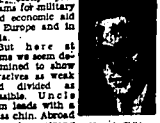

But here at home we seem determined to show ourselves as weak and divided as possible. U. S. C. I. C. S. leads with a glass chin. Abroad it creates a strong impression to see the collapse of North America over the past few years.

The newest example is the furor over whether Harry Hopkins and Henry Wallace did or did not try to expedite the shipment of atomic materials to the Soviet union during the war. The so-called testimony presented this far is thin to the point of being absurd.

As the small cries of angry Republican members of the house and American committee immediately presented this far is thin to the point of being absurd. The matter is to enter the past and the men around Franklin Roosevelt.

During the war the Soviet union was the ally of the United States and Great Britain. A lot of people seem to have forgotten that Russian soldiers killed and wounded millions of the enemy and, in turn, perhaps as many as 10,000,000 Russians were casualties.

Naturally, everything was done to send all possible material—short of a few ultimate secrets mostly related to the atomic bomb—to our ally. Terrible sacrifices were made to get that material to Russia. Often this government was far behind on promised shipments and the besieged Russians cried out in rage and desperation.

With the end of the war a new phase began. In spite of warning signs, our government made every effort to work with Russia, the war-torn ally, to build a peaceful world. This was leading from strength and confidence—the confidence of a victory won out of the power of American arms and American productivity.

Such espionage is one of the grim facts of the present-day world. The third phase of Russian-U. S. relations began with the realization that the Soviet union was bent on world domination. The Communist parties in individual countries were instruments for sabotage and control, wholly subservient to Moscow policy.

With hindsight we may see that some foolish and totally unnecessary things were done in this postwar phase. Take an instance that has never been said before any other.

In early 1946 Moscow asked permission to send a group of Soviet engineers to the United States. They were to study the water systems of leading American cities so, presumably, they could go back to Russia and direct the construction of similar systems.

J. Edgar Hoover, head of the FBI, was opposed to granting permission for the visit. He was overruled by the department of state. The Soviet engineers came to America. They got measured drawings of blueprints of major water systems, including those of New York and Los Angeles, where huge populations are dependent for life on a stream of water piped over a long distance.

How much this information would help Russia in the event of war is not clear. The same knowledge might have come, although less easily, through Russian espionage.

These sheets should will be dragged before the public again—again and again. As FBI used to like to say: "Therefore it seems to me important to put the whole business in proper perspective."

With the end of the war a new phase began. In spite of warning signs, our government made every effort to work with Russia, the war-torn ally, to build a peaceful world.

### Fairview Travel, Guests Reported

FAIRVIEW, Dec. 13—Curtis Hahn, who is attending a business school in Boise, spent several days visiting his parents, Mr. and Mrs. Otto Hahn.

Mr. and Mrs. Dallas Cox and Joe Priluck spent several days at the Web Cox home in Pocatello.

Mr. and Mrs. Chris Wagman and family have moved to Jerome.

Mr. and Mrs. Stanley Forest and family moved to the John Highgate place which they will farm.

Mr. and Mrs. Ray Craven spent several days in Hamilton, Ore., where they visited Mr. and Mrs. Dick Prater. Mrs. Prater is a sister of the Harrison.

Mr. and Mrs. Ray Craven spent several days in Hamilton, Ore., where they visited Mr. and Mrs. Dick Prater. Mrs. Prater is a sister of the Harrison.

### ANNOUNCE BIRTH

FAIRFIELD, Dec. 13—Mr. and Mrs. Elvin Koster are the parents of a daughter born in Twin Falls.

Mr. and Mrs. Chris Wagman and family have moved to Jerome.

Mr. and Mrs. Stanley Forest and family moved to the John Highgate place which they will farm.

Mr. and Mrs. Ray Craven spent several days in Hamilton, Ore., where they visited Mr. and Mrs. Dick Prater. Mrs. Prater is a sister of the Harrison.

Mr. and Mrs. Ray Craven spent several days in Hamilton, Ore., where they visited Mr. and Mrs. Dick Prater. Mrs. Prater is a sister of the Harrison.

Mr. and Mrs. Ray Craven spent several days in Hamilton, Ore., where they visited Mr. and Mrs. Dick Prater. Mrs. Prater is a sister of the Harrison.

### ANY NEVER SUSPECT CAUSE OF BACKACHES

This Old Treatment Often Brings Happy Relief  
When doctor of Idaho states possibly the most common cause of backache is due to a muscle spasm. This is a condition which is not usually recognized as such. It is a condition which is not usually recognized as such.

Mr. and Mrs. Chris Wagman and family have moved to Jerome.

Mr. and Mrs. Stanley Forest and family moved to the John Highgate place which they will farm.

Mr. and Mrs. Ray Craven spent several days in Hamilton, Ore., where they visited Mr. and Mrs. Dick Prater. Mrs. Prater is a sister of the Harrison.

Mr. and Mrs. Ray Craven spent several days in Hamilton, Ore., where they visited Mr. and Mrs. Dick Prater. Mrs. Prater is a sister of the Harrison.

Mr. and Mrs. Ray Craven spent several days in Hamilton, Ore., where they visited Mr. and Mrs. Dick Prater. Mrs. Prater is a sister of the Harrison.

**DRIVE IN TODAY!**  
FOR THE BEST SERVICE AND WORKMANSHIP ON  
**BRAKE RELINING**  
**WHEEL ALIGNMENT**  
YOUR SAFETY IS OUR BUSINESS  
**Firestone**  
418 Main Avenue E.  
PHONE 73



**230.50 Lift 230.50**  
**750 POUNDS**  
as easily as a shovel!

With this Old-Derborn Standard Motor and Material Load—hydraulic do the heavy work—you take it real easy. And you get plenty of extra fuel.

**PIONEER TRACTOR & IMPLEMENT CO.**  
250 2nd Ave. South Phone 523  
TWIN FALLS, IDAHO

**c.c. ANDERSONS**  
of Twin Falls  
201 Main Ave. E.  
Phone 2750

- FREE GIFT WRAPPING
- CHARGE IT AT ANDERSONS
- FREE PARKING FOR OUR CUSTOMERS IN BACK OF STORE

**SPECIAL GIFTS for the Working Man**  
**FAMOUS BRAND WOOL SHIRT**  
Attractive new PLAIDS . . . all wool fabrics . . . sizes 14 1/2 to 17. An ideal Christmas Gift for the working man!  
Regular 6.98—NOW **4.88**  
Work Clothes Dept. . . Basement . . . Please

**MEN'S WARM SOCKS**  
Random work socks . . . sizes 10 1/2 to 12 **4 for 1.00**  
Rokford socks . . . small, medium and large **4 for 1.00**  
16-inch boot socks. All sizes. Priced at **79c**  
All wool athletic socks. All sizes **69c**  
Boot socks . . . small - medium - large **39c**

**Cold Weather GLOVES**  
Lined Jersey All sizes **49c**  
Long-wearing canvas gloves, 10 oz. **25c**  
1/2 oz. canvas gloves All sizes **19c**

**GIVE HIM A CAP**  
All wool flannel caps . . . waterproof **1.49**  
Gardens cap . . . the top model **98c**  
Priced at

Basement . . . Please

**Levi Strauss Jacket, 3.75**  
Genuine Levi Strauss et. Sizes 34-46.  
**Pants . . . 3.45**  
Levi's in all lengths . . . 30-42.  
Basement . . . Please

**Days Ranger Whipcords**  
**Jackets . . . 15.95**  
All wool jacket . . . bar tacked at all points of stress. Sage Grey and Forest Green. Sizes 36-46.  
**Pants . . . 13.50**  
Full cut trousers. All wool. Forest Green and Sage Grey. Sizes 29-42.  
Basement . . . Please

**COAL HEATING SERVICE**  
Your Assurance of COMPLETE WINTER COMFORT  
**24 HOUR SERVICE**  
When you buy your fuel from a retailer who is authorized to display the red, white and blue "CHS" shield, you can depend on COMPLETE SERVICE! His interest in your winter welfare begins with the valuable hints he gives you for getting most for your money from COAL . . . and continues right on through the Winter, with his precautions for prompt, expert attention to any heating equipment emergencies which might occur.

24-hour Emergency Service is available ANYWHERE throughout the entire Lower Snake River Valley. Look for YOUR number, below.

Buhl	JEROME
Burley	RIPERT
Declo	SHOSHONE
Fairfield	TWIN FALLS
Glenns Ferry	WENDELL

**COAL HEATING SERVICE OF MAGIC VALLEY, INC.**  
for better home heating

COAL OFFERS MOST: . . . the Steadiest, SAFEST, CHEAPEST, MOST ECONOMIC AT HEAT for the Home.

Men's Work Clothes Dept. . . Basement . . . Please  
Free Parking in Back of Store

**JACKETS for WORK and SPORT**  
**STAG JACKETS**  
15.95  
**MEN'S HORSEHIDE JACKET**  
22.95  
Extra warm with the knit wrist and waist . . . Brown . . .  
Sizes 36-46

# PIANO BARGAINS

## A GRAND SELECTION OF FAMOUS NAMES FROM WHICH TO CHOOSE

### Baldwin

... THE PIANO THE ARTISTS USE!



Conceived by scientists, fashioned by master craftsmen, played by outstanding musicians ... the Acrosonic sets a distinguished standard. A Baldwin Acrosonic of your own brings you a world of musical richness. See One ... Hear One ... Play One ... and you will know why no other piano will satisfy.

*Styles-Finishes-Prices to Please Everyone*

**A SMALL DOWN PAYMENT**  
Will place one of these fine pianos in your home for Christmas!

### Gulbransen

NEW MODERN SPINETS

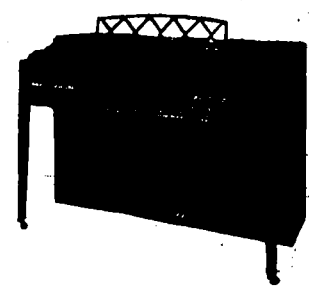

"Fashioned for the future" is this superb instrument by Gulbransen, makers of "America's Smartest Piano Fashions" for over 50 years. See it today and you will be charmed with its beautiful design ... play it and you will be thrilled by its brilliant singing tone and smooth responsive action. Its advanced styling makes it a long term investment in smart decorative beauty and musical superiority.

### LESTER

*Betsy Ross Spinnet*

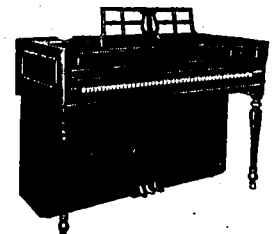

Rich, melodious tone is just one attribute for which the Lester Betsy Ross Spinnet is famous. It is equally renowned for its handsome styling, fine woods, responsive action, compact size and quality construction. See this distinguished piano before you buy ... you'll be surprised at its very moderate price.



### HAMILTON

*pianos... built by Baldwin*

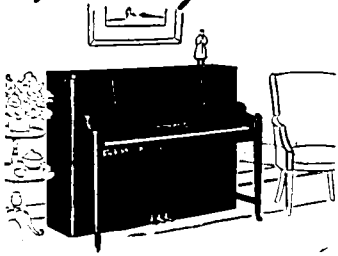

A musical miracle in miniature, the Hamilton personifies the high repute of Baldwin-built pianos. It is an ideal instrument for use by teachers, students and in the home.

The BALDWIN Electric ORGAN



A wealth of musical beauty is available to the small church, chapel, studio or home with a Baldwin Electric Organ. Ease of installation and maintenance explain its complete acceptance by organists, architects, committee members and informed individuals everywhere.

### Used Pianos

An unusually fine selection to choose from. A style and finish to suit every purpose and pocketbook ... including two player models. If you are looking for a good piano at a very moderate price, you're sure to find just what you want in this selection.

- ★ SPECIAL BARGAIN PRICES
- ★ PAYMENTS LIKE RENT
- ★ THOROUGHLY RE-CONDITIONED
- ★ UNCONDITIONALLY GUARANTEED
- ★ MAY BE TURNED IN AT FULL VALUE FOR NEW PIANO

# CLAUDE BROWN

FURNITURE  
143 MAIN AVENUE EAST

MUSIC

APPLIANCES  
PHONE 83





*Gifts a Man can Wear!*

# FOR HIM

So he has all the dress shirts, ties and socks he can use! Don't give him more of the same! Give him something he will wear. Here at ROPER'S we pride ourselves that we have complete selections of apparel for ALL MEN. See our showings of Outdoor Clothing and Work Clothing. We know you will be pleased.

## Gaberdine Shirts

LEVI STRAUSS  
PENDLETON  
GAME AND LAKE

Comfort, warmth, style, appearance... that's what you give when you give HIM one of our handsome Gaberdine Shirts from the Nation's top manufacturers. Choose from a wide range of colors and sizes tailored from all wool, part wool-part rayon, or all rayon gaberdine. Button or Snap styles...

\$5.95 to \$15.95



## Western Suits

PENDLETON  
H BAR C

Fine all wool jackets and trousers in twill or gaberdine materials can be worn separately or combined to make a handsome, comfortable suit. Pants from \$16.95... Jackets from \$26.95. Part wool gaberdine jackets from \$10.95 and the B 15 Army type jacket is just \$9.95.



## Justin Boots

AND JODPHURS

Standard of the West since 1879... that's JUSTIN... we have a fine showing of boots and all sizes in the popular Justin Jodphur, starting at \$22.50. Acme Boots from \$14.95.

It's a part of the outdoors... a Pendleton shirt. It belongs! It has comfort and freedom and action-room tailored-in! And its virgin wool, through and through, Pendleton-woven out here in the West into rich, soft, long-wearing fabrics. Colors and patterns are exclusively Pendleton.

\$8.95 to \$11.95

## Gift Sweaters

100% DuPont NYLON

At last, an ALL NYLON sweater for men! Six gorgeous colors in a beautiful waffle knit pattern. Easily washed and they won't lose their shape... \$10.00. All wool alpacas by Brentwood and Lord Jeff from \$5.95.

## Coat Styles...

If he prefers the comfortable coat style sweater give him Brentwood's all wool "Hob-Nob" waffle knit in Maroon or grey or attractive plain knits from \$7.95.



...IF HE HAS EVERYTHING  
...IF HE HAS PARTICULAR TASTES  
...IF YOU DON'T KNOW HIS SIZE  
...AND HE LIVES ANYWHERE IN "MAGIC VALLEY"

Our GIFT CERTIFICATE from you to him will solve all problems

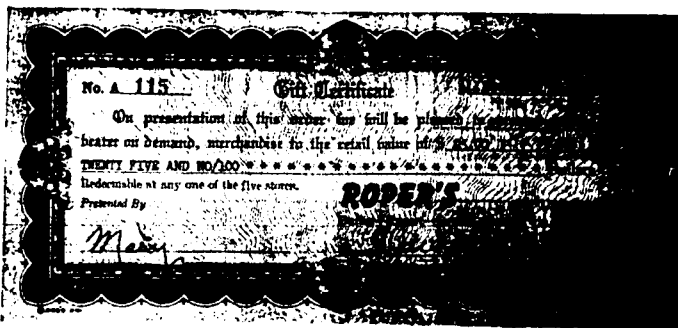

Available in Any Amount and Can Be Redeemed for Any Merchandise He Wishes—

# ROPER'S

"If It's from Roper's—It's Dependable"

BURLEY—RUPERT—JEROME—BUHL—TWIN FALLS

YES, you who want to send a gift somewhere else in the Magic Valley can use our GIFT CERTIFICATE PLAN! A Gift Certificate from ROPER'S can be redeemed at any one of five stores...

WHEN YOU WEAR STETSON THAN ANY OTHER BRAND!



YOU CAN CHOOSE OUR GENERAL MERCHANDISE GIFT CERTIFICATE OR THE STETSON GIFT CERTIFICATE IF YOU PREFER TO SUGGEST A HAT TO HIM—

EMPLOYEES — A good Gift for the boss!

BOSS — A good Gift for employees, clients, business friends—

Let him choose his own Christmas present

When you give him a Stetson Christmas present, it's a happy one for him and you. On a Stetson Gift Certificate with a durable metal hat box from the Stetson Hat Company, he can choose the hat he prefers and use the Stetson Hat Company's "Stetson" brand hats and millie bottoms. If he's out of town, the Stetson Gift Certificate is redeemable at any of the five Stetson dealers in the D. B. A.

GIVE HIM A STETSON GIFT CERTIFICATE



Crossword Puzzle

ACROSS
1. By way of
2. Three members
3. (Slang); bottle
4. Kind of beetle
5. Quarter
6. Boundary
7. The Age of
8. City in
9. The
10. Peninsula
11. Name
12. Placards
13. March essay
14. Arch
15. Moralizing
16. Church goer
17. More rational

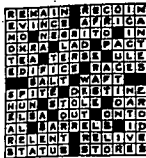

Solution of Yesterday's Puzzle

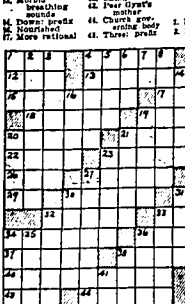

DOWN
1. Fove
2. Peers
3. Thrust; prize
4. Anteloped
5. With down
6. Zest; ardor
7. Woe; boat
8. Pain; tip
9. W; w
10. Arched; behind
11. Bilious
12. Conspirator
13. Ben eagle
14. First; habit
15. In; the
16. Carriage
17. Not; dangerous
18. Blue; vaire
19. W; w
20. Plod
21. Comfortable
22. Woe; boat
23. Pain; tip
24. W; w
25. Arched; behind
26. Bilious
27. Conspirator
28. Ben eagle
29. First; habit
30. In; the
31. Carriage
32. Not; dangerous
33. Blue; vaire
34. W; w
35. Plod
36. Comfortable
37. Woe; boat
38. Pain; tip
39. W; w
40. Arched; behind
41. Bilious
42. Conspirator
43. Ben eagle
44. First; habit
45. In; the
46. Carriage
47. Not; dangerous
48. Blue; vaire
49. W; w
50. Plod
51. Comfortable
52. Woe; boat
53. Pain; tip
54. W; w
55. Arched; behind
56. Bilious
57. Conspirator
58. Ben eagle
59. First; habit
60. In; the
61. Carriage
62. Not; dangerous
63. Blue; vaire
64. W; w
65. Plod
66. Comfortable
67. Woe; boat
68. Pain; tip
69. W; w
70. Arched; behind
71. Bilious
72. Conspirator
73. Ben eagle
74. First; habit
75. In; the
76. Carriage
77. Not; dangerous
78. Blue; vaire
79. W; w
80. Plod
81. Comfortable
82. Woe; boat
83. Pain; tip
84. W; w
85. Arched; behind
86. Bilious
87. Conspirator
88. Ben eagle
89. First; habit
90. In; the
91. Carriage
92. Not; dangerous
93. Blue; vaire
94. W; w
95. Plod
96. Comfortable
97. Woe; boat
98. Pain; tip
99. W; w
100. Arched; behind
101. Bilious
102. Conspirator
103. Ben eagle
104. First; habit
105. In; the
106. Carriage
107. Not; dangerous
108. Blue; vaire
109. W; w
110. Plod
111. Comfortable
112. Woe; boat
113. Pain; tip
114. W; w
115. Arched; behind
116. Bilious
117. Conspirator
118. Ben eagle
119. First; habit
120. In; the
121. Carriage
122. Not; dangerous
123. Blue; vaire
124. W; w
125. Plod
126. Comfortable
127. Woe; boat
128. Pain; tip
129. W; w
130. Arched; behind
131. Bilious
132. Conspirator
133. Ben eagle
134. First; habit
135. In; the
136. Carriage
137. Not; dangerous
138. Blue; vaire
139. W; w
140. Plod
141. Comfortable
142. Woe; boat
143. Pain; tip
144. W; w
145. Arched; behind
146. Bilious
147. Conspirator
148. Ben eagle
149. First; habit
150. In; the
151. Carriage
152. Not; dangerous
153. Blue; vaire
154. W; w
155. Plod
156. Comfortable
157. Woe; boat
158. Pain; tip
159. W; w
160. Arched; behind
161. Bilious
162. Conspirator
163. Ben eagle
164. First; habit
165. In; the
166. Carriage
167. Not; dangerous
168. Blue; vaire
169. W; w
170. Plod
171. Comfortable
172. Woe; boat
173. Pain; tip
174. W; w
175. Arched; behind
176. Bilious
177. Conspirator
178. Ben eagle
179. First; habit
180. In; the
181. Carriage
182. Not; dangerous
183. Blue; vaire
184. W; w
185. Plod
186. Comfortable
187. Woe; boat
188. Pain; tip
189. W; w
190. Arched; behind
191. Bilious
192. Conspirator
193. Ben eagle
194. First; habit
195. In; the
196. Carriage
197. Not; dangerous
198. Blue; vaire
199. W; w
200. Plod
201. Comfortable
202. Woe; boat
203. Pain; tip
204. W; w
205. Arched; behind
206. Bilious
207. Conspirator
208. Ben eagle
209. First; habit
210. In; the
211. Carriage
212. Not; dangerous
213. Blue; vaire
214. W; w
215. Plod
216. Comfortable
217. Woe; boat
218. Pain; tip
219. W; w
220. Arched; behind
221. Bilious
222. Conspirator
223. Ben eagle
224. First; habit
225. In; the
226. Carriage
227. Not; dangerous
228. Blue; vaire
229. W; w
230. Plod
231. Comfortable
232. Woe; boat
233. Pain; tip
234. W; w
235. Arched; behind
236. Bilious
237. Conspirator
238. Ben eagle
239. First; habit
240. In; the
241. Carriage
242. Not; dangerous
243. Blue; vaire
244. W; w
245. Plod
246. Comfortable
247. Woe; boat
248. Pain; tip
249. W; w
250. Arched; behind
251. Bilious
252. Conspirator
253. Ben eagle
254. First; habit
255. In; the
256. Carriage
257. Not; dangerous
258. Blue; vaire
259. W; w
260. Plod
261. Comfortable
262. Woe; boat
263. Pain; tip
264. W; w
265. Arched; behind
266. Bilious
267. Conspirator
268. Ben eagle
269. First; habit
270. In; the
271. Carriage
272. Not; dangerous
273. Blue; vaire
274. W; w
275. Plod
276. Comfortable
277. Woe; boat
278. Pain; tip
279. W; w
280. Arched; behind
281. Bilious
282. Conspirator
283. Ben eagle
284. First; habit
285. In; the
286. Carriage
287. Not; dangerous
288. Blue; vaire
289. W; w
290. Plod
291. Comfortable
292. Woe; boat
293. Pain; tip
294. W; w
295. Arched; behind
296. Bilious
297. Conspirator
298. Ben eagle
299. First; habit
300. In; the
301. Carriage
302. Not; dangerous
303. Blue; vaire
304. W; w
305. Plod
306. Comfortable
307. Woe; boat
308. Pain; tip
309. W; w
310. Arched; behind
311. Bilious
312. Conspirator
313. Ben eagle
314. First; habit
315. In; the
316. Carriage
317. Not; dangerous
318. Blue; vaire
319. W; w
320. Plod
321. Comfortable
322. Woe; boat
323. Pain; tip
324. W; w
325. Arched; behind
326. Bilious
327. Conspirator
328. Ben eagle
329. First; habit
330. In; the
331. Carriage
332. Not; dangerous
333. Blue; vaire
334. W; w
335. Plod
336. Comfortable
337. Woe; boat
338. Pain; tip
339. W; w
340. Arched; behind
341. Bilious
342. Conspirator
343. Ben eagle
344. First; habit
345. In; the
346. Carriage
347. Not; dangerous
348. Blue; vaire
349. W; w
350. Plod
351. Comfortable
352. Woe; boat
353. Pain; tip
354. W; w
355. Arched; behind
356. Bilious
357. Conspirator
358. Ben eagle
359. First; habit
360. In; the
361. Carriage
362. Not; dangerous
363. Blue; vaire
364. W; w
365. Plod
366. Comfortable
367. Woe; boat
368. Pain; tip
369. W; w
370. Arched; behind
371. Bilious
372. Conspirator
373. Ben eagle
374. First; habit
375. In; the
376. Carriage
377. Not; dangerous
378. Blue; vaire
379. W; w
380. Plod
381. Comfortable
382. Woe; boat
383. Pain; tip
384. W; w
385. Arched; behind
386. Bilious
387. Conspirator
388. Ben eagle
389. First; habit
390. In; the
391. Carriage
392. Not; dangerous
393. Blue; vaire
394. W; w
395. Plod
396. Comfortable
397. Woe; boat
398. Pain; tip
399. W; w
400. Arched; behind
401. Bilious
402. Conspirator
403. Ben eagle
404. First; habit
405. In; the
406. Carriage
407. Not; dangerous
408. Blue; vaire
409. W; w
410. Plod
411. Comfortable
412. Woe; boat
413. Pain; tip
414. W; w
415. Arched; behind
416. Bilious
417. Conspirator
418. Ben eagle
419. First; habit
420. In; the
421. Carriage
422. Not; dangerous
423. Blue; vaire
424. W; w
425. Plod
426. Comfortable
427. Woe; boat
428. Pain; tip
429. W; w
430. Arched; behind
431. Bilious
432. Conspirator
433. Ben eagle
434. First; habit
435. In; the
436. Carriage
437. Not; dangerous
438. Blue; vaire
439. W; w
440. Plod
441. Comfortable
442. Woe; boat
443. Pain; tip
444. W; w
445. Arched; behind
446. Bilious
447. Conspirator
448. Ben eagle
449. First; habit
450. In; the
451. Carriage
452. Not; dangerous
453. Blue; vaire
454. W; w
455. Plod
456. Comfortable
457. Woe; boat
458. Pain; tip
459. W; w
460. Arched; behind
461. Bilious
462. Conspirator
463. Ben eagle
464. First; habit
465. In; the
466. Carriage
467. Not; dangerous
468. Blue; vaire
469. W; w
470. Plod
471. Comfortable
472. Woe; boat
473. Pain; tip
474. W; w
475. Arched; behind
476. Bilious
477. Conspirator
478. Ben eagle
479. First; habit
480. In; the
481. Carriage
482. Not; dangerous
483. Blue; vaire
484. W; w
485. Plod
486. Comfortable
487. Woe; boat
488. Pain; tip
489. W; w
490. Arched; behind
491. Bilious
492. Conspirator
493. Ben eagle
494. First; habit
495. In; the
496. Carriage
497. Not; dangerous
498. Blue; vaire
499. W; w
500. Plod
501. Comfortable
502. Woe; boat
503. Pain; tip
504. W; w
505. Arched; behind
506. Bilious
507. Conspirator
508. Ben eagle
509. First; habit
510. In; the
511. Carriage
512. Not; dangerous
513. Blue; vaire
514. W; w
515. Plod
516. Comfortable
517. Woe; boat
518. Pain; tip
519. W; w
520. Arched; behind
521. Bilious
522. Conspirator
523. Ben eagle
524. First; habit
525. In; the
526. Carriage
527. Not; dangerous
528. Blue; vaire
529. W; w
530. Plod
531. Comfortable
532. Woe; boat
533. Pain; tip
534. W; w
535. Arched; behind
536. Bilious
537. Conspirator
538. Ben eagle
539. First; habit
540. In; the
541. Carriage
542. Not; dangerous
543. Blue; vaire
544. W; w
545. Plod
546. Comfortable
547. Woe; boat
548. Pain; tip
549. W; w
550. Arched; behind
551. Bilious
552. Conspirator
553. Ben eagle
554. First; habit
555. In; the
556. Carriage
557. Not; dangerous
558. Blue; vaire
559. W; w
560. Plod
561. Comfortable
562. Woe; boat
563. Pain; tip
564. W; w
565. Arched; behind
566. Bilious
567. Conspirator
568. Ben eagle
569. First; habit
570. In; the
571. Carriage
572. Not; dangerous
573. Blue; vaire
574. W; w
575. Plod
576. Comfortable
577. Woe; boat
578. Pain; tip
579. W; w
580. Arched; behind
581. Bilious
582. Conspirator
583. Ben eagle
584. First; habit
585. In; the
586. Carriage
587. Not; dangerous
588. Blue; vaire
589. W; w
590. Plod
591. Comfortable
592. Woe; boat
593. Pain; tip
594. W; w
595. Arched; behind
596. Bilious
597. Conspirator
598. Ben eagle
599. First; habit
600. In; the
601. Carriage
602. Not; dangerous
603. Blue; vaire
604. W; w
605. Plod
606. Comfortable
607. Woe; boat
608. Pain; tip
609. W; w
610. Arched; behind
611. Bilious
612. Conspirator
613. Ben eagle
614. First; habit
615. In; the
616. Carriage
617. Not; dangerous
618. Blue; vaire
619. W; w
620. Plod
621. Comfortable
622. Woe; boat
623. Pain; tip
624. W; w
625. Arched; behind
626. Bilious
627. Conspirator
628. Ben eagle
629. First; habit
630. In; the
631. Carriage
632. Not; dangerous
633. Blue; vaire
634. W; w
635. Plod
636. Comfortable
637. Woe; boat
638. Pain; tip
639. W; w
640. Arched; behind
641. Bilious
642. Conspirator
643. Ben eagle
644. First; habit
645. In; the
646. Carriage
647. Not; dangerous
648. Blue; vaire
649. W; w
650. Plod
651. Comfortable
652. Woe; boat
653. Pain; tip
654. W; w
655. Arched; behind
656. Bilious
657. Conspirator
658. Ben eagle
659. First; habit
660. In; the
661. Carriage
662. Not; dangerous
663. Blue; vaire
664. W; w
665. Plod
666. Comfortable
667. Woe; boat
668. Pain; tip
669. W; w
670. Arched; behind
671. Bilious
672. Conspirator
673. Ben eagle
674. First; habit
675. In; the
676. Carriage
677. Not; dangerous
678. Blue; vaire
679. W; w
680. Plod
681. Comfortable
682. Woe; boat
683. Pain; tip
684. W; w
685. Arched; behind
686. Bilious
687. Conspirator
688. Ben eagle
689. First; habit
690. In; the
691. Carriage
692. Not; dangerous
693. Blue; vaire
694. W; w
695. Plod
696. Comfortable
697. Woe; boat
698. Pain; tip
699. W; w
700. Arched; behind
701. Bilious
702. Conspirator
703. Ben eagle
704. First; habit
705. In; the
706. Carriage
707. Not; dangerous
708. Blue; vaire
709. W; w
710. Plod
711. Comfortable
712. Woe; boat
713. Pain; tip
714. W; w
715. Arched; behind
716. Bilious
717. Conspirator
718. Ben eagle
719. First; habit
720. In; the
721. Carriage
722. Not; dangerous
723. Blue; vaire
724. W; w
725. Plod
726. Comfortable
727. Woe; boat
728. Pain; tip
729. W; w
730. Arched; behind
731. Bilious
732. Conspirator
733. Ben eagle
734. First; habit
735. In; the
736. Carriage
737. Not; dangerous
738. Blue; vaire
739. W; w
740. Plod
741. Comfortable
742. Woe; boat
743. Pain; tip
744. W; w
745. Arched; behind
746. Bilious
747. Conspirator
748. Ben eagle
749. First; habit
750. In; the
751. Carriage
752. Not; dangerous
753. Blue; vaire
754. W; w
755. Plod
756. Comfortable
757. Woe; boat
758. Pain; tip
759. W; w
760. Arched; behind
761. Bilious
762. Conspirator
763. Ben eagle
764. First; habit
765. In; the
766. Carriage
767. Not; dangerous
768. Blue; vaire
769. W; w
770. Plod
771. Comfortable
772. Woe; boat
773. Pain; tip
774. W; w
775. Arched; behind
776. Bilious
777. Conspirator
778. Ben eagle
779. First; habit
780. In; the
781. Carriage
782. Not; dangerous
783. Blue; vaire
784. W; w
785. Plod
786. Comfortable
787. Woe; boat
788. Pain; tip
789. W; w
790. Arched; behind
791. Bilious
792. Conspirator
793. Ben eagle
794. First; habit
795. In; the
796. Carriage
797. Not; dangerous
798. Blue; vaire
799. W; w
800. Plod
801. Comfortable
802. Woe; boat
803. Pain; tip
804. W; w
805. Arched; behind
806. Bilious
807. Conspirator
808. Ben eagle
809. First; habit
810. In; the
811. Carriage
812. Not; dangerous
813. Blue; vaire
814. W; w
815. Plod
816. Comfortable
817. Woe; boat
818. Pain; tip
819. W; w
820. Arched; behind
821. Bilious
822. Conspirator
823. Ben eagle
824. First; habit
825. In; the
826. Carriage
827. Not; dangerous
828. Blue; vaire
829. W; w
830. Plod
831. Comfortable
832. Woe; boat
833. Pain; tip
834. W; w
835. Arched; behind
836. Bilious
837. Conspirator
838. Ben eagle
839. First; habit
840. In; the
841. Carriage
842. Not; dangerous
843. Blue; vaire
844. W; w
845. Plod
846. Comfortable
847. Woe; boat
848. Pain; tip
849. W; w
850. Arched; behind
851. Bilious
852. Conspirator
853. Ben eagle
854. First; habit
855. In; the
856. Carriage
857. Not; dangerous
858. Blue; vaire
859. W; w
860. Plod
861. Comfortable
862. Woe; boat
863. Pain; tip
864. W; w
865. Arched; behind
866. Bilious
867. Conspirator
868. Ben eagle
869. First; habit
870. In; the
871. Carriage
872. Not; dangerous
873. Blue; vaire
874. W; w
875. Plod
876. Comfortable
877. Woe; boat
878. Pain; tip
879. W; w
880. Arched; behind
881. Bilious
882. Conspirator
883. Ben eagle
884. First; habit
885. In; the
886. Carriage
887. Not; dangerous
888. Blue; vaire
889. W; w
890. Plod
891. Comfortable
892. Woe; boat
893. Pain; tip
894. W; w
895. Arched; behind
896. Bilious
897. Conspirator
898. Ben eagle
899. First; habit
900. In; the
901. Carriage
902. Not; dangerous
903. Blue; vaire
904. W; w
905. Plod
906. Comfortable
907. Woe; boat
908. Pain; tip
909. W; w
910. Arched; behind
911. Bilious
912. Conspirator
913. Ben eagle
914. First; habit
915. In; the
916. Carriage
917. Not; dangerous
918. Blue; vaire
919. W; w
920. Plod
921. Comfortable
922. Woe; boat
923. Pain; tip
924. W; w
925. Arched; behind
926. Bilious
927. Conspirator
928. Ben eagle
929. First; habit
930. In; the
931. Carriage
932. Not; dangerous
933. Blue; vaire
934. W; w
935. Plod
936. Comfortable
937. Woe; boat
938. Pain; tip
939. W; w
940. Arched; behind
941. Bilious
942. Conspirator
943. Ben eagle
944. First; habit
945. In; the
946. Carriage
947. Not; dangerous
948. Blue; vaire
949. W; w
950. Plod
951. Comfortable
952. Woe; boat
953. Pain; tip
954. W; w
955. Arched; behind
956. Bilious
957. Conspirator
958. Ben eagle
959. First; habit
960. In; the
961. Carriage
962. Not; dangerous
963. Blue; vaire
964. W; w
965. Plod
966. Comfortable
967. Woe; boat
968. Pain; tip
969. W; w
970. Arched; behind
971. Bilious
972. Conspirator
973. Ben eagle
974. First; habit
975. In; the
976. Carriage
977. Not; dangerous
978. Blue; vaire
979. W; w
980. Plod
981. Comfortable
982. Woe; boat
983. Pain; tip
984. W; w
985. Arched; behind
986. Bilious
987. Conspirator
988. Ben eagle
989. First; habit
990. In; the
991. Carriage
992. Not; dangerous
993. Blue; vaire
994. W; w
995. Plod
996. Comfortable
997. Woe; boat
998. Pain; tip
999. W; w
1000. Arched; behind

OUT OUR WAY By WILLIAMS



SIDE GLANCES By GALBRAITH

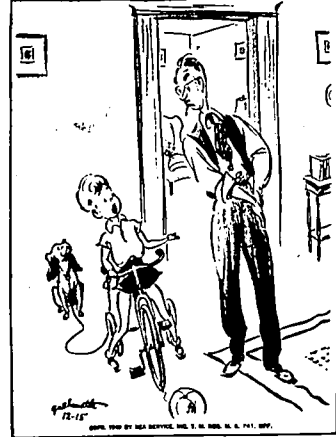

BOARDING HOUSE - MAJOR HOOPLE



LIFE'S LIKE THAT By NEHER



CARNIVAL By DICK TURNER



THE GUMPS



DONALD DUCK



By WALT DISNEY





**SEARS**  
ROEBUCK AND CO

FOR A THRIFTY

# Merry Christmas

SAVE AT SEARS

Just the Gift for Junior Cowboys

## Roy Rogers Cowboy Suits

8 PIECES! COUNT 'EM!

- Dark Tan Cotton Chaps
- Yellow and Blue Shirt
- Cowboy Hat
- Leather Belt
- Clicker Type Pistol
- Rope Lariat
- Bandana
- Hobster

**4.98** complete

Here's a gift that will cause excitement on Christmas morning. Official Roy Rogers cowboy suit has all those accessories that young cowboys go for. Chaps are sturdily constructed of cotton twill and have picture of Roy Rogers and Trigger. Two-tone yellow and blue shirt is Sanforized (fabric shrinkage 1%) val-dyed cotton broadcloth. Sizes 4-12.



Long Wearing Gifts for Boys

## Roy Rogers Frontier Pants

Sizes 4 to 12

**4.95**

Heavy weight cavalry twill frontier pants with button-down flap pockets, zipper fly front. Has official Roy Rogers leather patch with signature. Gray with green, tan with brown, brown with tan, green with gray. Sanforized (fabric shrinkage 1%).

- ROY ROGERS COTTON GARBARINDY SPORT SHIRT
- ROY ROGERS 100% WOOL FELT RODEO HAT

2.98

1.69

Practical Gifts That Please!

## Roy Rogers Pajamas

Thrifty Gifts for Just **2.69**

- Middy or Coat Style
- Sanforized\* Cotton Flannel

Practical gifts are hits with young cowboys when they carry genuine Roy Rogers print. Two-piece pajamas come in choice of middy or middy style. \*Sanforized (fabric shrinkage 1%). Sizes 4-14.



Roy Rogers Gun Set **2.98**

Wrestles on the setting and! Designed for bronco-rough cowhands. 8 in. knock-down pistol. Leather holster with plastic frame.

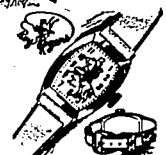

Roy Rogers Watch **4.98**

Roy and Trigger on dial with red numerals. Black bands. Handmade western style metal buckle. Leather strap. Sold only by Sears.



Roy Rogers Shirt **69c**

Smooth hand-sewing 40% cotton, 40% acetate rayon. Regular on hand. Also in blue, white, 4 to 12.



Roy Rogers Robe **5.50**

Hand Warm 75% wool, 25% rayon. Royal Roy Rogers. Trigger embroidered on leather type patch. Buttons of blue with gray. 4 to 12.



Roy Rogers Gloves **2.69**

Tan grey hand-knit with softness, delectable hand-knit Roy Rogers street design. Three color combination on cuffs. Three sizes.



Bright Bolero Vest **1.00**

Roy Rogers and his horse, Trigger hand-knit pattern on soft wool. Assorted red, blue, green and blue-gray. Small, medium, large.

Give Him Virgin Wool

## Roy Rogers Sweaters

Outdoor Weight **3.99**

- Jacquard Design on Front
- Boys' Sizes 4 to 12
- A Grand Christmas Gift

A sweater he'll be proud to wear. Jacquard-knit design shows Roy on prancing Trigger... on both front and back of this closely knit western-style shoulder and sleeve-tightly ribbed cuffs and bottom. Comes in combinations of green, pine green, rust or red.



**Roy Rogers Boots** **Western Boots**  
**8.95** **7.95**

Roy Rogers and his horse Trigger in raised design on best quality leather by...  
Chaps can be by...  
Leather side design...  
Size 12

**CREDIT DEPT.**

TAKE ADVANTAGE OF SEARS EASY TERMS...  
Convenient Monthly Payments on Purchases of \$20 or More