Thursday • October 27, 2011 www.magicvalley.com • 75¢

TIMES-NEWS

Precious Pumpkin Picker

Josiah Gardner, 5, gets help picking out a pumpkin from Joseph Kennedy, 13, at Tubbs' Berry Farm Tuesday afternoon in Twin Falls.

DREW NASH • TIMES-NEWS

Is Yogurt in Twin Falls' Future?

Greek yogurt producer Chobani could bring hundreds of jobs to a selected site in the West, and Twin Falls is in the running.

BY BEN BOTKIN
bbotkin@magicvalley.com

Twin Falls is one of a handful of cities in Idaho and Nevada being considered as a site for a Greek yogurt production plant.

Chobani, a New York-based manufacturer of Greek yogurt, has visited Twin Falls as well as Carson City, Nev., in recent months in its efforts to find a spot for a facility near the West Coast. If it becomes a reality, a Chobani facility would bring a needed boost to the economy of Twin Falls, which has seen little large-scale growth in recent years aside from the C3 call center opening in 2010.

A Western facility would allow Chobani to be more flexible in its distribution of its products, said Nicki Briggs, a spokeswoman for Agro Farma, Chobani's parent company.

"We have spoken with the folks at Twin Falls," she said, adding that several locations are under consideration and no decision has been made.

Briggs said the company has visited potential sites in the last few months and declined to name other places under consideration.

Please see **YOGURT, A2**

FIRE SEASON WRAPS UP WHILE RETARDANT REGULATIONS TIGHTEN

BY KIMBERLEE KRUESI
kkruesi@magicvalley.com

With fewer wildfires to put out, Idaho isn't feeling any heat from tighter regulation of flame retardant.

Wildfires consumed close to 381,000 acres this year in the state, much less than in years past. Fire officials predicted flames to be low this year and speculate that next year should be the same.

But as Idaho firefighters take a break from fighting flames, some of them will be under stricter guidelines on how they use fire retardants to do so next year.

The U.S. Forest Service recently released an updated plan on how it will use fire retardants on 193 million acres of land throughout 44 states. A 2010 court order forced the agency to evaluate how to use retardants without harming environmentally sensitive land, water and endangered species.

The U.S. Bureau of Land Management, which bases firefighting aircraft out of the Twin Falls airport, and the U.S. Fish and Wildlife Service are still deciding whether to adopt the Forest Service's new approach.

The use of retardants has been debated over the years because they can cause unintentional environmental consequences. Retardants are made up of water and fertilizers that suck

Please see **FIRE SEASON, A2**

IF YOU DO ONE THING TODAY . . .

Everyone Do the Monster Mash: *Take the kids to Monster Mash Bash, 3:30-5 p.m. at Jerome Public Library, 100 First Ave. E. Includes games, crafts, treats and story-time and costume contest. Free admission. Info: 324-5427.*

ASHLEY SMITH • TIMES-NEWS

Brady Dickinson, center, Canyon Ridge High School principal, is congratulated by Thomas Boysen, left, representing the Milken Family Foundation, after winning the Milken Educator of the Year award on Wednesday in Twin Falls. State public schools chief Tom Luna is at right. See more photos from Wednesday's ceremony at Magicvalley.com/gallery.

Work Worth $25,000

The first principal of Twin Falls' new Canyon Ridge High School was honored Wednesday with a national prize for his performance.

BY JULIE WOOTTON
jwootton@magicvalley.com

For the past few weeks, Canyon Ridge High School Principal Brady Dickinson unknowingly planned his own awards ceremony.

After hearing Idaho Superintendent of Public Instruction Tom Luna was coming to Twin Falls and wanted to have a patriotic ceremony in advance of Veterans Day, Dickinson coordinated with student groups and made sure things were ready to go.

But during the Wednesday assembly, Dickinson was caught off guard when he was named the 2011 Milken Educator of the Year in Idaho, an honor that comes with an unrestricted $25,000 award.

"I had no idea it was coming," he said after the assembly.

Dickinson was honored for his visionary leadership, use of data to guide instruction and ability to raise student achievement, Luna told Canyon Ridge students, school employees, and elected officials at the assembly.

Dickinson is one of about 40 educators around the country to receive the award this year from the Milken Family Foundation. Only 13 school employees in Idaho have been honored with it since the state joined the program in 2003.

Please see **PRINCIPAL, A2**

Background • Canyon Ridge Principal Brady Dickinson

1995 • Hired as a social studies teacher, as well as football and wrestling coach, at Robert Stuart Middle School.
2003 • Became athletic director at Robert Stuart.
2007 • Hired as Robert Stuart vice principal.
2008 • Hired as Canyon Ridge High School principal shortly before the school opened.

TODAY IN OUTDOORS

Locals' Secret: Vineyard Lake

The longtime locals would like to keep Vineyard Lake to themselves. It's a fantastic but hidden bit of wilderness just minutes from Twin Falls, and generations of Magic Valley explorers and swimmers have considered it their exclusive spot. The U.S. Bureau of Land Management allows, but doesn't promote, recreation there, and the easiest route of access depends on a private landowner's goodwill. Today, Features Editor Virginia Hutchins lets you in on the locals' little secret.

Read more on Outdoors 1.

THE FORECAST

High 54°
Low 26°

Sunny Skies.
Details on page S4.

THE INDEX

Bridge	C10
Comics	C14
Markets	N4
Crossword	C12
Dear Abby	C10
Jumble	C13
Obituaries	O7
Opinion	A6
Sudoku	C5

6 18134 09050 9

Shaw's Ordeal Brings Him Back to Second Home

Page S1.

UI Releases Timeline in Prof Murder-suicide

Page A5.

Yogurt

Continued from ***the front page***

Twin Falls City Manager Travis Rothweiler and Melinda Anderson, the city's economic development director, both declined comment on the company. Jan Rogers, executive director of the Southern Idaho Economic Development Organization, also wouldn't speak on the subject, citing the organization's policy of not commenting until a company makes a decision.

Larry Werner, city manager for Carson City, said his community is in the running for the yogurt plant as well, and is still waiting to hear back from Chobani.

"We thought it was going to Twin Falls, but we've not been told 'no' or 'yes,'" he said.

Werner said, under the scenarios he was told about, the potential plant's employee count would begin at about 400 or 500 workers and gradually grow to about 1,500.

Carson City provided the company information about city infrastructure like transportation and water drainage systems, he said.

Werner said Chobani representatives mentioned Twin Falls to him, adding that the company was professional and didn't try to use a potential deal with Twin Falls as leverage.

"They were not pitting us like: 'Twin Falls can do this. What can you do?'" Werner said.

Chobani also has visited with Fallon, Nev., a region with a strong dairy and agricultural presence. Fallon City Engineer Jim Souba said the company has visited a potential site and had preliminary discussions in recent months, adding that he's uncertain of what decision the company will make.

Despite the recession, Chobani has been growing. The company announced in 2010 plans to expand its manufacturing facility and production hub in New York.

If the company follows the same business practice it has used for its New York facility, it could also be a boon for the region's dairy economy. Agro Farma used an estimated 25 million pounds of milk each week at its South Edmeston, N.Y., facility, with an economic impact of $300 million annually for that state's farming community, according to the company.

Danny Campos, director of investor relations with the Northern Nevada Development Authority, is working with Carson City and Chobani.

He said his guess is that there will be a decision made within 30 days, though he declined to comment further.

"Most of it's confidential," Campos said. "We don't even have the authorization to announce anything about it publicly."

Ben Botkin may be reached at 735-3238.

About Chobani

- **THE YOGURT:** Chobani's Greek yogurt is billed as all-natural and without preservatives or artificial flavors. Its yogurt comes from the milk of cows not treated with rBST, a bovine growth hormone. The yogurt contains real fruit and twice the protein of traditional non-Greek yogurts.
- **THE HISTORY:** Agro Farma, Chobani's parent company, was founded in 2005 and is based in New York. Hamdi Ulukaya, a native of Turkey and third-generation producer of Mediterranean foods, started the company. Chobani was launched in 2007.
- **MORE ONLINE:** Chobani.com.

City Issues, Newspaper Spat Mark Burley Forum

Write-in candidate Ramsey withdraws from the election after questioning newspaper rival Lenkersdorfer's ethics during Tuesday's forum.

BY LAURIE WELCH
lwelch@magicvalley.com

BURLEY • After a contentious start to Tuesday's Burley City Council candidates forum, the crowd of candidates fielded questions on city issues in front of a packed house at the Burley Public Library.

Write-in candidate Mike Ramsey joined Tom Tolness, Joyce Merrill, Russ Mallory, incumbent Jay Lenkersdorfer, Sam Kuoha, Randy Hawkins, Dennis Dexter and John Craner for a discussion on the issues. But when Ramsey directed his comments specifically toward Lenkersdorfer, his efforts were thwarted by forum moderator Rick Bollar, a 5th Judicial District magistrate judge.

Ramsey said his political campaign was based on trying to bring awareness to the conflicts of interest presented when the owner of a newspaper is also a city councilman. Lenkersdorfer owns a Burley-based weekly newspaper which regularly reports on the council's actions, while Ramsey operates a rival Burley weekly.

Bollar interrupted Ramsey several times at the beginning of the forum, reminding the young write-in candidate to focus on city issues, adding that veiled references to a specific individual were not acceptable.

"I don't need to mention names," Ramsey said. "If you've all lived here and watched it, you all know."

Lenkersdorfer, who had ample opportunity later in the forum, refrained from addressing Ramsey's claims that his position on the council has been harmful to the community. Before the forum ended, Ramsey announced his withdrawal from the election.

When asked to list what they believe are the top issues the city faces by Bollar, the candidates answered with a variety of responses. Many said that thoughtfully guiding economic development and preserving the joint law enforcement agreement with Cassia County were among the city's top priorities. Many also addressed concerns of professionalism and animosity regarding the council and its meetings.

Craner said fixing the city's far-reaching negative reputation will be important, while Hawkins, Dexter and Merrill also touched on topics regarding the council's relationship with the community.

Tolness suggested providing more youth activities, including making the city's current airport into a teen hangout after a new airport can be built. Dexter said working with other governmental bodies to unify Mini-Cassia will be key, a sentiment Kuoha also touched upon.

Lenkersdorfer said aging infrastructure is a top city issue, and although upgrading the streets is a pressing need, aging sewer lines are also a concern. He added that how the city will keep fees low as the costs of services rise will be an issue.

Mallory said maintenance of city streets is also a major concern.

In summing up their candidacies, most candidates noted their time to devote to representing the city and their backgrounds in public service. Voters will elect three council members during the Nov. 8 election. The four-year terms will start in January.

ISP Offers Free Defensive Driving Class for Young Adults

TIMES-NEWS

The Idaho State Police will offer a free safety course for young drivers on Saturday.

The defensive driving course, "Alive at 25," will be held for drivers ages 15 to 24 from 9 a.m. to 1:30 p.m. at the Idaho State Police Region 4 Headquarters, 218 West Yakima in Jerome. It is open to residents throughout the Magic Valley.

The training is free, but participants must preregister at www.idsafedriver.org.

"We are excited to offer this extraordinary training opportunity to our young drivers," said Cpl. Andrew Hitt, ISP trooper.

The 4 1/2-hour course is taught by law enforcement officers. It will help young drivers learn and adopt safe driving practices, while taking responsibility for personal behavior in different driving circumstances, according to a press release issued by ISP.

There will be group discussions, roleplaying, short lectures and workbook exercises.

Driver under the age of 25 are four times more likely to be involved in a serious vehicle crash than older drivers due to lack of awareness of the consequences of risk-taking behavior, inexperience, peers riding with the driver, impaired driving or speeding.

Idaho Power to Hold Public Meeting on Growth Plan

TIMES-NEWS

Idaho Power is inviting the public to learn more about its latest growth plan at an open house.

The 2011 Integrated Resource Plan explains the company's business plan, growth predictions, and proposed short and long-term projects it hopes to begin in the next 20 years. The IRP is updated every two years.

This year's plan also includes a solar demonstration project that would produce 500 kilowatts to one megawatt of energy.

Attendees will be able to talk to company representatives, submit comments and watch an educational video with more details about the IRP.

The meeting will start at 7 p.m. Nov. 3 at the Red Lion Hotel Canyon Springs, 1357 Blue Lakes Blvd. N., Twin Falls.

For those interested, the IRP is available online at www.idahopower.com/2011IRP.

LOTTERY

Powerball
Wednesday, October 26
01 18 21 39 55 **(06)**
Power Play: X3

Hot Lotto
Wednesday, October 26
06 19 20 37 39 **(12)**

Idaho Pick 3

October 26	05	02	06
October 25	06	07	08
October 24	02	06	05

Wild Card 2
Wednesday, October 26
01 08 14 22 28
Wild Card: Jack *of* Clubs

In the event of a discrepancy between the numbers shown here and the Idaho Lottery's official list of winning numbers, the latter shall prevail.

www.idaholottery.com
334-2600

Late or missing paper? 733-0931, ext. 1 or 1 (800)658-3883
Have a news tip? 735-3246 before 5 p.m., 735-3237 after 5p.m.
Interested in advertising? Call 733-0931

TIMES-NEWS

PUBLISHER
John Pfeifer 735-3345

NEWSROOM
Editor Josh Awtry 735-3255
News tips before 5 p.m. 735-3246
News tips after 5 p.m. 735-3237
Letters to the editor 735-3266
Obituaries 735-3266

ADVERTISING
Advertising Director
Amber Tobiason 735-3354

CLASSIFIED ADS
Customer service733-0931, ext. 2

CIRCULATION
Mon.-Fri: 8 a.m. to 5 p.m.
Sat.-Sun: 6 to 10 a.m.
If you don't receive your paper by 6:30 a.m., call before 10 a.m. to ensure redelivery.
All delivery areas 733-0931, ext. 1 or 1-800-658-3883
Circulation Director
Robert Ronco 735-3327

MAIL INFORMATION: The Times-News (UPS 631-080) is published daily at 132 Fairfield St. W., Twin Falls, by Lee Publications Inc., a subsidiary of Lee Enterprises. Periodicals paid at Twin Falls by The Times-News. Official city and county newspaper pursuant to Section 6C-108 of the Idaho Code. Thursday is hereby designated as the day of the week on which legal notices will be published. Postmaster, please send change of address form to: P.O. Box 548, Twin Falls, Idaho 83303.

Copyright © 2011 Magic Valley Newspapers Inc.
Vol. 106, No. 300

The *Times-News* on Facebook:
What are you missing?
Nearly 3,000 strong, the network of *Times-News* fans on Facebook has never been stronger. Join up, and be part of the conversation!
www.facebook.com/thetimesnews

Principal

Continued from ***the front page***

Before the surprise presentation, the school gym was buzzing with activity as students sat down in the bleachers for what was supposed to be a patriotic assembly.

Luna, who's visiting Magic Valley schools this week, encouraged students to "dream big" for their future. He also talked about the history of the "Star Spangled Banner" and recognized those in attendance who served in the armed forces.

Thomas Boysen from the Milken Family Foundation said that when the foundation was formed, "they thought about what it would take to keep this country great" and that's education.

Members of the Canyon Ridge High School Student Council display the amount given to Brady Dickinson for the award.

ASHLEY SMITH • TIMES-NEWS

The foundation seeks out educators for the award and there isn't an application process. Over the past 25 years, more than 2,500 people have received it.

"We're trying to call attention to the importance of educators," Boysen said.

Luna kept the crowd in suspense as he described what the award recipient would get. The announcement had the feel of an awards show, as Luna pulled a piece of paper out of an envelope and announced Dickinson's name.

Dickinson told the crowd that he feels a sense of pride in Canyon Ridge High School.

"You're only as good as your staff and you're only as good as your students," he said.

After the assembly, Dickinson said it's a bit too early to tell how he'll use the $25,000. Most likely, though, it will go toward paying for a college education for his two children.

Fire Season

Continued from ***the front page***

the oxygen out of flames. But if the chemicals reach streams or rivers, it can result in dead wildlife and plants.

In 2010, air tankers made nine accidental drops in Idaho. The drops didn't do immediate harm to the environment, but they did contaminate some water in critical salmon habitat.

Firefighters use retardants because they help deter wildfire growth and can cover a large area of land at once, said Glen Stein, who led the Forest Service retardant use update team.

"We can spread retardant out ahead of the fire and it will still be effective, even if it's out in the open for awhile," Stein said. "Unlike suppressants, like water or foam, they have to be applied directly and immediately on the fire."

In Idaho, air tankers based in Boise have used close to 170,000 gallons of retardant each year since 2000, he said. The use has dropped over the past two years because the demand has lessened.

Heavy, wet springs and less lightning during the summer has helped reduce wildfire incidents, said Jennifer Jones, spokeswoman for the National Interagency Fire Center based in Boise.

"There needs to be warm, dry conditions and a lot of dry lightning for really big fire years," Jones said. "Weather patterns in the Northwest are looking to be similar for next year."

Get your degree in Twin Falls

with Boise State's Extended Studies Program at CSI.
Bachelor's Degrees:
- Accountancy (BBA)
- General Business (BBA)
- Criminal Justice (BA or BS)
- Social Work (BA)

Master's Degrees:
- Social Work (MSW)

Online Programs:
- Educational Technology (MS or MET)
- Instructional & Performance Technology (MS)
- Nursing (MSN or MN)
- Respiratory Care (BS)
- Registered Nursing to Bachelor's in Nursing (BS)

Boise State – when and where you need us!
BOISE STATE UNIVERSITY EXTENDED STUDIES
Call 208-732-6284
Visit boisestate.edu/extended-studies/ and click "Twin Falls"
Write sstroud@boisestate.edu

Tilley & Lincoln, CPAs
Business & Tax Consultants
We make taxes less scary
Enjoy the Halloween Season
733-5811
691 Addison Ave. Twin Falls, ID
www.tilleylincoln.com

Loon Hing
$15.00 Gift Card
$7.50!
I PLEDGE TO BUY LOCAL SUPPORT LOCAL RETAILERS
TODAY'S DEAL
Save up to 60% on great deals from local businesses you already know and trust!
Get it at www.magicvalley.com/todaysdeal

Sun Valley Turns to Voters for Road and Fire Funding

BY KAREN BOSSICK
For the Times-News

Three bonds set to sunset may give Sun Valley hope that voters will let a fourth begin.

Sun Valley residents will be asked to approve a $14.15 million general obligation bond during the Nov. 8 election.

About 85 percent of the money will pay for road and path reconstruction. The remaining $600,000 would go to fire department equipment, including half the bill for the aerial tower truck the Sun Valley Fire Department shares with the Ketchum Fire Department. Sun Valley would also buy new radio equipment and new air packs for firefighters, each of which cost $175,000.

City officials argue that conditions are right at the moment to minimize the projects' costs. Mayor Wayne Willich said road reconstruction will cost substantially more if the roads are allowed to deteriorate further. In addition, the city's aerial tower truck is 23 years old. When such trucks turn 25, insurance rating agencies discount their rating to zero, degrading the city's fire rating system.

The final details of the bond aren't quite finished — if it's approved, the council will decide whether to pursue a 15- or 20-year term based on what the rates are in February. That will provide some flexibility, and the project may come in cheaper if the city can minimize interest and pay it off in fewer years.

But Councilwoman Joan Lamb points out that three bonds Sun Valley residents are currently paying — the Blaine County Manor bond, Sun Valley's 1997 bond, and the Land, Water and Wildlife bond — will be complete by the time payments would begin on the new bond. Residents paying about $488 in taxes per $1 million of assessed property value would continue to pay about the same amount after the transition, according to the city.

What's more, residents likely wouldn't have to begin making payments on the bond until December 2012 or even sometime in 2013, Willich said.

Bond interest rates and bids for road construction are low right now, so the council thinks it can save taxpayers money by bidding out the work now, said Councilman Nils Ribi.

Willich said Sun Valley would construct new roads and paths with concrete asphalt, grinding up the current asphalt on the spot and mixing it with concrete. Not only will this procedure give the new paths and road longer life than the current surface material, but workers won't have to bring in a new base material or haul away the old.

About the Bond

What it is: Money for road and path reconstruction, and fire department equipment in Sun Valley.
What it costs: $14.15 million across 15 or 20 years; the final arrangement and costs will depend on what rates are like in February.
What it needs to pass: 66.7 percent supermajority

Leap of Faith

DREW NASH • TIMES-NEWS

Nathaniel Kennedy, 11, leaps from a bale of hay at Tubbs' Berry Farm Tuesday afternoon in Twin Falls. The kids were playing around after picking out pumpkins.

BICYCLIST INJURED IN MORNING CRASH

TIMES-NEWS

A Twin Falls man sustained head injuries Wednesday morning after he collided with a vehicle while riding his bicycle, but he was later released from the hospital.

Stephan Featherston, 40, was riding around the 1700 block of Addison Avenue East when he was hit by Orren Hodges, 78, at about 8:50 a.m., according to Twin Falls Police Staff Sgt. Dennis Pullin. Featherston and Hodges were both heading east, with Featherston in the right lane and Hodges, driving a 2011 Chevrolet Equinox crossover, in the left lane.

Pullin said Featherston crossed the road in front of Hodges, who braked and swerved to avoid a collision. Featherston, who was not wearing a helmet, was not run over but he was hit by the Chevrolet.

Featherston was taken to St. Luke's Magic Valley Medical Center, where he was treated and released by midday.

Police said Featherston was at fault for the collision, so Hodges was not cited.

WE WANT TO MAKE YOU A LOAN!
$100.00 TO $3,000
Convenient Loan
323 Main Ave. East • Twin Falls
(208) 734-4333

THANK YOU
FOR PUTTING IN YOUR TWO CENTS!

The Times-News would like to thank these businesses for donating 2¢ from every newspaper they sell to Newspaper In Education.

Atkinson's - Hailey
Cooks Food Center - Gooding
Corner Mart - Buhl
Creekside
Johnny's Country Store
Kerb's Oil
Kwik Service - Jerome
Mr. Gas #1
Mr. Gas #2
Mr. Gas #4
Mr. Gas #5
Mr. Gas #7
Mr. Gas #12
Oasis Stop N Go #2
Oasis Stop N Go #3
Oasis Stop N Go #4
Oasis Stop N Go #5
Oasis Stop N Go #6
Oasis Stop N Go #7
Oasis Stop N Go #8
Oasis Stop N Go #9
Oasis Stop N Go #10
Oasis Stop N Go #11
Oasis Stop N Go #13
Oasis Stop N Go #14
Oasis Stop N Go #15
Sav-Mor Drug - Buhl
Southside Market - Glenns Ferry
Steve's Quick Stop - Gooding
Swenmart - Addison
Swensen's - Paul
Swenson's - Washington St.
Twin Stop #1
Twin Stop #2
Twin Stop #3
United Oil - Kimberly Road
Winco

TIMES-NEWS
NIE
NEWSPAPER IN EDUCATION
www.magicvalley.com/nie

To see your name on this list every month or for more information on NIE, contact Lucinda Freeborn at (208) 735-3291 or lfreeborn@magicvalley.com

Two Busy City Council Races This Fall in Hailey

BY KAREN BOSSICK
For the Times-News

In Hailey, one political race this fall has altered another.

Incumbent Mayor Rick Davis faces three challengers in his bid to remain Hailey's mayor after the Nov. 8 election.

One of those challengers is current Councilman Fritz Haemmerle. His decision to leave his current seat to contest the mayorship leaves the field wide open for three candidates vying to succeed him.

Incumbent Carol Brown is running unopposed for reelection to another council seat.

Here are the details:

Mayoral candidates

Mark Johnston

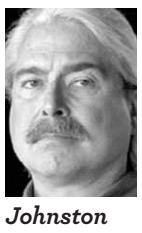
Johnston

Age: 58
Occupation: Writer, photographer and artist.
Government experience: Worked for the city of Los Angeles for 10 years in city government. Served as vice-chairman of the Hailey Planning and Zoning Commission for two years and has volunteered in various capacities with government, including the Hailey Arts Commission.
Why voters should vote for Johnston:
• Johnston says he's a consensus builder.
• Johnston says he listens to people, and he would listen to city employees as mayor.
• Johnston, who first began vacationing in the Sun Valley area in the early 1980s, would like to help preserve the quality of life that eventually convinced him to move there.
In his own words: "I believe there are a lot of important issues on the table right now, including the airport issues and annexations. And I would like to see these resolved in the best possible way."

Geoffrey Moore

Moore

Age: 55
Occupation: Retired builder and carpenter and Hailey firefighter for 11 years from 1994 to 2006.
Government experience: Has served two terms with the Hailey Planning and Zoning Commission, which he currently chairs. Member of the Impact Development Fee Committee and four ad-hoc committees.
Three reasons voters should vote for Moore:
• He wants to help voters feel their voices are being heard, and to spur participation in local government through such things as workshops on how meetings function so residents feel more comfortable attending hearings.
• He believes in fiscal responsibility and citizen involvement, wanting to let voters know what bonds and other decisions really cost.
• He says he will not be swayed by lobbyists since he has no association with any special interests.
In his own words: "I think people get angry because things get to a point of no return before they read about it in the newspaper. We need to keep residents informed about what's happening all along the way."

Fritz Haemmerle

Age: 52
Occupation: Attorney
Government experience: Served four years on the Hailey City Council, the last two years as president. Was Blaine County prosecuting attorney from 1991 to 1995. Served on the Snake River Basin Water Adjudication Committee from 1995 to 1999.
Why voters should vote for Haemmerle:
• He would ensure that no annexation occurs unless it benefits the people of Hailey. At the same time, he believes each annexation request should be considered so the city doesn't fence itself in because it always said "no."
• He says he would try to improve traffic flow so it's more friendly for all users and would provide better upkeep of the streets, including the alleyways.
• He says he has always promoted all kinds of recreation and, in fact, helped start the Fourth of July bicycle criterium.
In his own words: "I ran for city council because I was born and raised in the Wood River Valley and didn't want to see a lot of what made life good here go away as it has in Ketchum. I didn't want Hailey's downtown to become an avenue of banks nor did I want to lose important icons like the rodeo grounds. I believe right now we need a leader who can take a stand on issues and be up front with the people."

Rick Davis

Davis

Age: 62
Occupation: Marketing director for Sun Valley Title
Government experience: Four years as Hailey mayor and 16 years on the Hailey City Council.
Why voters should vote for Davis:
• He says he's experienced, dedicated and a proven leader, having served at the helm through one of the worst economic times in Hailey's history.
• He says he's come in under budget each year despite the poor economy.
• He says he's streamlined City Hall to make it more customer-friendly, partnered with the Chamber to promote economic development, helped Hailey lead the way in the valley as an energy-efficient city and secured grants.
In his own words: "There are still some things I'd like to accomplish along economic development lines. I would, for instance, like to bring in high-tech clean industries that pay good wages. In addition, we haven't marketed Hailey in a national way and we need to step up to the plate and do that."

City Council candidates

Patrick Cooley

Cooley

Age: 53
Occupation: Supervisor of Ketchum's water department.
Government experience: Has served on the Hailey Planning and Zoning Commission for five years and on citizen ad hoc committees dealing with water and impact issues.
Three reasons to vote for Cooley:
• He has government experience.
• He has lived in Hailey for 22 years, having moved there after serving in the U.S. Navy.
• He says he was able to bring balance to the Planning and Zoning Commission as the commission dealt with difficult issues like growth.
In his own words: "There are a lot of issues coming up that are really important to Hailey. In the past we were concerned with monitoring growth. Now, we're striving to maintain and improve our quality of life as we deal with issues like the airport and annexations."

Bob Wiederrick

Wiederrick

Age: 47
Occupation: Artisan, blacksmith and metal fabricator
Government experience: Army National Guard captain through the mid-1990s; Led unsuccessful attempt to repeal development impact and business license fees in 2008.
Three reasons to vote for Wiederrick:
• As someone who's built one home and two commercial buildings, he says he could offer ideas on how to make building regulations more builder-friendly.
• He says he's learned resourcefulness and creativity as a self-employed businessman that give him a different perspective than those who have worked in the public sector.
• He says he would like to repeal development impact fees that he says have stifled new commercial development.
In his own words: "I decided to run over my disgust with ordinances requiring developers to provide affordable housing. Such ordinances violate the Constitution of the United States and when I took my oath as an Army officer I swore to defend the Constitution. I am also upset over how the city did not have money in hand from its anonymous donor before proceeding to build the Hailey Ice Rink."

Peter Lobb

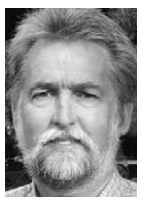
Lobb

Age: 57
Occupation: Landscaper, former project manager for oil fields in Prudhoe Bay and teacher in refugee camps in Uganda and Kenya, along with Korea.
Government experience: Began attending city council meetings five years ago to offer imput on proposed zoning changes. Chaired community oversight committee developed to deal with Hailey's marijuana initiative and has served on mayor's advisory committee.
Three reasons voters should vote for Lobb:
• He says he understands how city government works, thanks to the many meetings he's attended in the past five years.
• He says he would try to make government more open and accessible to the public and find a way to explain decisions so public can better understand what the council did and why.
• He would like to attract more small businesses by targeting the wealthy businessmen who frequently visit the Sun Valley area.
In his own words: "I started going to meetings five years ago and eventually began going to all of them — no Monday night football for me. After all these years, I decided I've had enough experience to move from the audience to the other side of the table and tackle issues like Quigley annexation, which I believe would prove more of a financial burden than an asset to the city at this point in time."

ASHLEY SMITH • TIMES-NEWS
Ice forms on a small tree Wednesday morning along Washington Street North in Twin Falls. Today's forecast for the Magic Valley calls for sunny weather and a high in the low 50s.

Holiday Pudding Orders Due Soon

TIMES-NEWS

Ascension Episcopal Church is currently taking orders for holiday puddings.

The deadline to order steamed plum and carrot puddings is noon on Nov. 4.

Puddings serve six to eight people each and cost $8. They arrive ready to give as gifts or save for a holiday dinner — decorated, wrapped and including recipes for sauces.

Proceeds from the puddings will benefit Neighbors in Need, a community outreach fund.

To order, call the church, at 733-1248 between 9 a.m. and noon on weekdays. Puddings will be ready to pick up at the church in mid-November.

Coming Sunday

As the holidays near, so do charitable Christmas sales and opportunities to volunteer at festivals across the valley. Read Sunday's Community section for more details on upcoming needs and events.

WANT A NEW CAREER with Times-News?
Be at Jakers 11.3.11 Appetizers @ 4:30pm-6:30pm
More info: http://bit.ly/r1zwdO

PET OF THE WEEK

Amarhetta
is a long haired 2-3 year old spayed female Ragdoll X adult who is extremely affectionate and loves to be by your side- a nice lap kitty.
TWIN FALLS ANIMAL SHELTER
420 Victory Avenue
736-2299

Take it from SPOT...
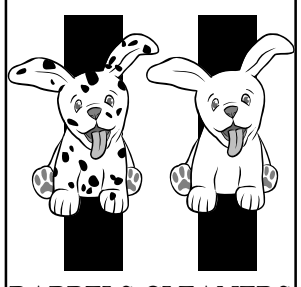
BABBELS CLEANERS
is doggone good at removing spots.
Bring us all the "old friends" hanging out in your closet!
THURSDAY ONLY
Bring In This Ad & Your Order On Thursday & Receive 20% Off.
BABBELS CLEANERS
228 Shoshone St. E.
Twin Falls, Idaho 83301
733-2258

Oil Change
$26.95
Oil & Filter, Top-Off Fluids, Lubricate Chassis, 23-Point Courtesy Check
Additional Services:
• Tune-Ups & Brakes
• Heater/AC Maintenance
• Engine Repairs & Clutches
• Computer Diagnostics
• Custom Exhaust & Struts
• Synthetic Fluids Additional

169 Addison Avenue West
Open Mon.-Fri.
8:00 AM - 6:00 PM
Sat.
8:00 AM - 1:00 PM
Addison Car Care
735-8296

St Luke's Magic Valley
Welcome
Dr. Albright, DO and Dr. Carpenter, DO

Dr. Scott Albright is board certified in psychiatry. He earned his medical degree from Kansas City University of Medicine and Biosciences in Kansas City, Missouri and completed his internship at the Menninger Clinic in Topeka, Kansas. He performed his psychiatry residency at the University of Missouri in Columbia, Missouri.

Dr. Susan Carpenter is board eligible in psychiatry. She earned her medical degree from Kansas City University of Medicine and Biosciences in Kansas City, Missouri and completed her internship at the Menninger Clinic in Topeka, Kansas. She performed her psychiatry residency at the University of Missouri in Columbia, Missouri.

Dr. Albright and Dr. Carpenter are accepting new patients via physician referral:
St. Luke's Clinic – Behavioral Health Services
775 Pole Line Road West, Suite 115
Twin Falls

To schedule an appointment, please call (208) 814-9100.
www.stlukesonline.org/clinic

Meridian Man Sentenced for Stabbing His Mother

BOISE (AP) • A Meridian man convicted of killing of his mother and kidnapping his wife earlier this year was sentenced Wednesday to life in prison.

Fourth District Judge Patrick Owen ordered 25-year-old Michael James Lee to serve at least 32 years, which would make him at least 57 before he becomes eligible for parole.

Authorities were called to the scene of the Jan. 4 stabbing after Lee's wife, bound in chains, escaped from the car trunk and ran for help.

Lee later acknowledged kidnapping his wife and putting her in the trunk of his car before driving to his mother's home in Eagle. He ate dinner with his mother, 46-year-old Lynn Marie Blake, before stabbing her 22 times in front of his infant daughter, who was unharmed, detectives said.

Lee pleaded guilty in May to first-degree murder, second-degree kidnapping, and felony battery in connection with Blake's death. Five other charges including rape and aggravated assault were dropped as part of a plea deal, though Lee acknowledged he raped his wife and battered his mother's roommate.

Prosecutors say Blake's roommate, who suffered torn eye muscles during the attack, continues to heal from her injuries

On Wednesday, Lee's now ex-wife told Owen that she was torn by the prospect of a long sentence for her former husband, because it means their young child will grow up without a father.

UI Releases Timeline in Prof Murder-suicide

BY JESSIE L. BONNER
Associated Press

BOISE • A psychology professor who gunned down a graduate student he had dated and then took his own life two months ago had disclosed his bipolar disorder shortly after he was hired in 2007, according to a timeline released Wednesday.

University of Idaho President Duane Nellis discussed the release of personnel records for Ernesto Bustamante, 31, at a news conference.

Bustamante was found dead in his hotel room Aug. 23 with six guns and medications for bipolar disorder and severe anxiety. Moscow police a day earlier had found the body of 22-year-old Katy Benoit, who was shot nearly a dozen times outside her Moscow home.

Bustamante disclosed to the psychology department that he managed his mental illness with medication after starting his employment on Aug. 12, 2007, the university said in the timeline.

"We, as an institution when we hire people, we're not allowed to ask for medical conditions, or anything like that," Nellis said at the news conference on the Moscow campus. "Bipolar is something that's certainly treatable."

As early as the fall of his first semester, three or four students went to psychology department chair Ken Locke to express concerns about Bustamante's behavior, saying he was "flirtatious" and showed favoritism to students.

Bustamante, who is originally from Venezuela, was confronted about the complaints and told Locke that his interactions with a student who was also Hispanic had been misunderstood, the university said.

Benoit had met Bustamante last fall when she took a psychology course he was teaching, and by the end of the semester they were dating.

In December 2010, Bustamante met with administrators to discuss a complaint that an anonymous caller put into a university hotline, saying Bustamante was having sexual relationships with students and had been abusive toward one of them. The student at the center of the abuse allegations was not Benoit and denied that Bustamante had exhibited improper behavior, refusing to file a complaint against him.

Bustamante denied any violations of university policy.

Benoit's relationship with Bustamante ended in May, after he put a gun to her head and told her how he would use it to kill her. She told others he had threatened her with a gun twice before. That month, he informed Locke that was experiencing withdrawal symptoms due to a change in his medication.

Bustamante had been known to alternately refer to himself as a "psychopathic killer" and "the beast," according to police. After the couple split, Benoit alerted school officials that she was becoming increasingly concerned for her safety and filed a sexual harassment complaint with the university on June 12.

Bustamante denied the allegations and filed his own complaint against her on July 8, claiming defamation of character. Bustamante resigned his position as assistant professor Aug. 19, and police say he was in the process of moving to New Jersey for another job.

The quickest way for the university to remove Bustamante from campus was for him to sign a separation agreement.

"I'm not sure the university had knowledge about his employment anywhere else," said Nellis, who was also unsure if administrators in the psychology department had been contacted by the New Jersey employer.

School officials had contact with Benoit more than a dozen times to discuss the situation and urge her to take safety precautions. The final meeting came Aug. 22, the first day of the fall 2011 semester and the same day police said Bustamante shot Benoit 11 times with a .45-caliber handgun outside her home.

Nellis announced Wednesday that the university would take action to bolster its consensual relationship policy and expand sexual harassment training.

"We've come together in the wake of an unthinkable tragedy," Nellis said. "Going forward we'll be stronger and wiser."

Media outlets were expected to receive Bustamante's personnel documents today. A judge ordered the documents released Oct. 3 after the university and several media outlets petitioned the court to rule they were a matter of public record.

Sixth Annual
GREAT PUMPKIN RACE
5K Run/Walk,
One Mile Youth Challenge, and Kids' Carnival
CSI Corn Maze will be open and FREE for all Youth Challenge participants.
Free Chili Feed with corn bread for all participants.
Saturday, October 29th at the CSI Softball Field
Registration starts at 9am. Race begins at 10am.
For more information contact:
Jaime Tigue at 732-6479 or jtigue@csi.edu
or Kim Ward at 732-6475
Cost:
$25 Adults
$15 Youth
CSI

ELEVATION 486
FOOD AND SPIRITS FOR THE NEW WEST
This Week We Celebrate
AUTUMN on the Canyon Rim
This Sunday - Thursday OCTOBER 23rd - 27th
We're Offering These Great
FALL COMFORT FOOD SPECIALS
• New England Style Lobster & Shrimp Pot Pie
• Homestyle Oven-Roasted Half Chicken
• Tom's Mom's Homemade Meatloaf
All Just $13.95!
SATURDAY OCTOBER 29TH 9:00 pm
Live Music featuring: Chris Bender
no cover
Reservations Accepted • Walk-Ins Always Welcome
195 River Vista Pl., Twin Falls 208.737.0486
OPEN 7 DAYS A WEEK FOR
Lunch, Dinner...plus Brunch on Sundays

WEATHER 24/7
magicvalley.com

We don't charge for debit card use.

We don't charge for debit card use.

(It's worth repeating.)

A FAIR PRICE FROM A FAIR BANK.

Zions Bank has always supported our community through a variety of efforts, including charitable giving and the generous service of our employees. This commitment to our community is one of our core banking principles. We take your trust very seriously. Which explains why we make sure our banking relationships are fair—including our fees. For example, we do not charge a fee to simply use our consumer debit cards. If you are thinking of switching your banking relationship, we offer you a true community bank alternative with all the services you might expect from a national bank. Oh, and did we mention we don't charge a fee for using our debit cards?

ZIONS BANK®
IDAHO
WE HAVEN'T FORGOTTEN WHO KEEPS US IN BUSINESS®

zionsbank.com®
Member FDIC

OPINION

"Today is another milestone in the nation's battle against cancer."

— Dr. Anne Schuchat, a U.S. Centers for Disease Control and Prevention administrator in comments after a government advisory panel decided that the human papillomavirus, or HPV vaccine should also be given to boys, in part to help prevent the cancer-causing virus through sex.

THEIR VIEW

The Patriot Act's War on Free Speech

Special to The Washington Post

Nicholas Merrill
Calyx Institute

Sometime in 2012, I will begin the ninth year of my life under an FBI gag order, which began when I received what is known as a national security letter at the small Internet service provider I owned. On that day in 2004 (the exact date is redacted from court papers, so I can't reveal it), an FBI agent came to my office and handed me a letter. It demanded that I turn over information about one of my clients and forbade me from telling "any person" that the government had approached me.

National security letters are issued by the FBI, not a judge, to obtain phone, computer, and banking information. Instead of complying, I spoke with a lawyer at the American Civil Liberties Union and filed a constitutional challenge against the NSL provision of the Patriot Act, which was signed into law 10 years ago Wednesday.

A decade later, much of the government's surveillance policy remains shrouded in secrecy, making it impossible for the American public to engage in a meaningful debate on the effectiveness or wisdom of various practices. The government has used NSLs to collect private information on hundreds of thousands of people. I am the only person from the telecommunications industry who received one to ever challenge in court the legality of the warrantless NSL searches and the associated gag order and to be subsequently (partially) un-gagged.

In 2004, it wasn't at all clear whether the FBI would charge me with a crime for telling the ACLU about the letter, or for telling the court clerk about it when I filed my lawsuit as "John Doe." I was unable to tell my family, friends, colleagues or my company's clients, and I had to lie about where I was going when I visited my attorneys.

For years, the government implausibly claimed that if I were able to identify myself as the plaintiff in the case, irreparable damage to national security would result. But I did not believe then, nor do I believe now, that the FBI's gag order was motivated by legitimate national security concerns. It was motivated by a desire to insulate the FBI from public criticism and oversight.

In 2007, *The Washington Post* made an exception to its policy against anonymous op-eds and published a piece I wrote about my predicament. In August 2010, the government agreed to a settlement, and I was finally allowed to reveal my name to the public in connection with my case, but I am still prevented — under the threat of imprisonment — from discussing any fact that was redacted in the thousands of pages of court documents.

I don't believe that it's right for Americans' free speech rights to be bound by perpetual gag orders that can't be meaningfully challenged in a court of law. The courts agreed, but the NSLs and the gag orders live on. Now the FBI is supposed to notify NSL recipients that they can challenge a gag order — but the government refuses to say how the court's ruling has been put into practice, or how many gag orders have been issued, challenged or reversed.

During the recent debate to reauthorize sections of the Patriot Act, two members of the Senate Intelligence Committee — Mark Udall, D-Colo., and Ron Wyden, D-Ore. — warned that the government is interpreting the law to conduct surveillance that does not follow from a plain reading of the text. "When the American people find out how their government has secretly interpreted the Patriot Act, they will be stunned and they will be angry," Wyden said.

As someone who had to keep silent and live a lie for the better part of a decade, in the false name of "national security," I know he's right.

The writer is executive director of the Calyx Institute, a nonprofit organization that promotes "best practices" with regard to privacy and freedom of expression in the telecommunications industry.

LETTERS TO THE EDITOR

A Rise in Fees

It is election time in Jerome and now, with our extravagant city manager gone, remember who voted to raise our water and sewer fees very high at one rate hike.

Irrigation fees seem to go up every year for non-existent water that's running down streets into street drains and back into the canal system when it could be used to green up lawns and beautiful our town.

So this election year, remember these people and next time the mayor and try someone new. If it doesn't work this time, do it again next time and keep doing it until we get people who will listen to the people of Jerome.

It's your only voice. Going to city hall does not help.

Remember to vote.

DON DEPEW
Jerome

The Need for Better Representation

I applaud the Tea Party's efforts to return the governments of these United States, as I include the local and state governments, back to the citizens of this country and away from the special interest groups who now absolutely control it. However, I believe that, from what I understand about their tactics, there is a better way to achieve your objectives other than the way that you are proceeding.

It appears to me that the Tea Party is attacking individuals who have occupied representative positions for long periods of time. These individuals are out of touch with the people, listening primarily to lobbyists and political action groups who are their primary source of campaign funding, remaining unaware of the true needs of their constituents. They are "professional politicians" and, in order to advance their careers, they need to be on the campaign trail at all times which gives these special interest groups their power over them.

As the economic, technical and social make up of their constituents change, the professional politicians do not. They cannot truly be representatives of the majority of the people. The Tea Party's efforts to dislodge the individual representatives from their seats are commendable; however, they are inefficient. They must act in every election.

A onetime solution to the problem is needed. We must change the political picture completely and permanently or else the new politicians become professional politicians as well. The answer lies in a constitutional amendment which establishes term limits, outlines financial benefits and limits campaign funding only to individuals and not to groups of individuals. Such an amendment would help ensure that the people that we send to represent us in our government will respond to the needs of their constituents.

I would be fully behind such an effort and I believe that many other concerned citizens would also be supportive.

ROBERT LORKOWSKI
Hagerman

Turning Words into Actions

I highly recommend Rebecca Sojka for our city council.

We have had the honor of meeting and getting to know her through Optimist Club here in Twin Falls. While at a membership picnic for our club, we sat at Rebecca's table and were very impressed with the fact that she really wanted to stay involved in our community.

We learned that she was chosen from among many well-qualified people to fill a vacated seat on the council. She was amazed that she was chosen because she said that there were other people probably more qualified than her but that she was very happy to have been appointed.

She may be young but it has been refreshing to listen to her on issues and know that she not only takes advice on issues but takes the time to research them and come up with her own opinion. What she says she will do, she does. She is a young woman of integrity, honesty and genuine interest in Twin Falls. We were leaving a meeting on Friday and watched Rebecca move another candidate's sign away from a bush that was hiding their name — now that is integrity!

KIM ROSENAU
Twin Falls

A Vote for Loyalty

Randy Hawkins and his wife Kathleen have been my next-door neighbors for 20 years. They have consistently been good neighbors — kind, thoughtful, helpful and supportive.

I have observed Randy consistently going to work a few hours early each morning with loyalty to his employer to build great business relationships with his clients which are mutually profitable.

Over the years, we have had productive discussions about political events and business practices. Always, his views have been shared thoughtfully, with understanding and have always been informative and helpful. I am always impressed positively with his understanding grasp of situations and thoughtful analysis of possible solutions to problems facing our community and nation.

I am confident that as we elect Randy Hawkins as Burley City councilman, he will serve energetically, consistently, with understanding and loyalty, to make ours an even better community.

MARILYN MILLER
Burley

Editor's note

All election-related letters must be received by the Times-News by 5 p.m. on Tuesday, Nov. 1. This ensures that the letters can be verified before publication. The last day the Times-News will publish letters to the editor related to the election will be Monday, Nov. 7. The paper does not run letters to the editor endorsing candidates the day of voting.

Talkington Will be Too Productive

I can think of at least three reasons not to vote for my husband, Chris Talkington, for Twin Falls City Council, Seat 4:

First, I won't see him Monday evenings, given the hours spent deliberating city issues of monumental importance. He seldom misses a meeting.

Second, dinner could be unusually boring when the main topics of conversation include how often to seal coat a street or the dynamics of sewer plants.

Lastly, we won't use caller ID because he will insist on answering the public's phone calls.

I know his experience providing economic growth to Twin Falls and not raising property taxes may sound exciting to some of you. And yes, he is thoughtful, a good listener and all that. And the lawn still needs mowed and the garbage taken out.

CATHERINE TALKINGTON
Twin Falls

TIMES-NEWS

John Pfeifer, Publisher **Josh Awtry,** Editor

The members of the editorial board and writers of editorials are **John Pfeifer**, **Josh Awtry**, **Melissa Davlin** and **Jess Johnson.**

ONLINE: Join our community of readers at Facebook.com/thetimesnews, or register an account at Magicvalley.com and respond to any of the local opinions or stories in today's edition.

ON PAPER OR VIA EMAIL: The Times-News welcomes letters from readers, but please limit letters to 300 words. Include your signature, mailing address and phone number. Letters may be brought to our Twin Falls office; mailed to P.O. Box 548, Twin Falls, ID 83303; faxed to (208) 734-5538; or e-mailed to letters@magicvalley.com.

JOIN THE DISCUSSION: Voice your opinion with local bloggers: Progressive Voice and Conservative Corner on the opinion page at Magicvalley.com.

JUVENILE JUSTICE CHALLENGES

The following editorial appeared in Wednesday's Washington Post:

For decades, Washington has been an indispensable partner to state and local governments in dealing with juvenile justice challenges. But that partnership will be endangered if Congress gets its way.

The federal government awards grants to states and localities that adopt policies proven effective in preventing juvenile delinquency or in dealing with youths who run into trouble with the law. The amounts in question are a pittance when compared to the overall federal budget, but they are critical to maintaining policies.

House lawmakers would eliminate funding altogether for the delinquency-prevention component and cut the latter program by roughly one-third. The Senate approach cuts 27 percent and 38 percent, respectively. The Obama administration is asking for an $18 million increase for the first program and an $8 million boost for the latter.

Doonesbury by Garry Trudeau

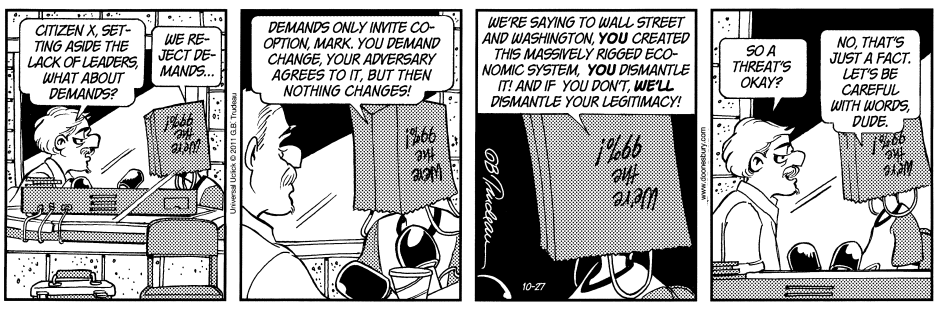

Mallard Fillmore by Bruce Tinsley

When Pumpkins Fly: Cannon Builders Craft Contraptions for Cause

IDAHO PRESS-TRIBUNE

NAMPA • Three amateur artillery teams took aim at targets in a field Sunday afternoon to benefit Canyon County Habitat for Humanity, their air-powered cannons lobbing pumpkins thousands of feet and reducing wooden doors to splinters.

It was a perfect day for the fourth annual Great Pumpkin Launch, hosted by the Whistle family on their Nampa farm. Clear blue skies and temperatures in the high 60s greeted onlookers as gourds flew through the air like cannonballs. A horn blast warned onlookers before each powerful burst of air, followed by the audible whistle of a pumpkin speeding away at near-supersonic velocities.

Sunday's event was just for fun, and to raise money for the needy in Canyon County. But competitive pumpkin launching is serious business, culminating in the annual World Champion Punkin Chunkin event in Delaware.

So just how far can these home-build howitzers launch a gourd?

"I have shot 3,900 feet," pumpkin cannoneer Justin Harrison said of his trailer-mounted contraption. "I've shot a slug of ice over a mile. ... This is a top cannon in the world for distance. If you go to the World Champion Punkin Chunkin, and you look at how far everybody shot, anything within 4,000 feet is top six."

Harrison's machine can throw a pumpkin so far, in fact, that it's nearly impossible to track its path — they tend to disappear from view near the peak of their arc. And they can do serious damage to anything that gets in their way.

"I can literally put a pumpkin through a car," Harrison said. "I don't care what part — not the engine, but anywhere in the body — without breaking the pumpkin. Through sheet metal, both sides."

Wayne Richey, another local cannon builder, had perhaps the most unique design — his device was made to look like a giant double-barreled shotgun. And, he said, it takes a certain caliber of person to participate in this activity.

"Fairly sharp people build these. These are real guns," Richey said with a laugh. "The people that do this aren't rednecks, they're fairly competent people. Very capable and intelligent."

In addition to pumpkin launching, Sunday's event also featured a small farmers' market, live music from the High Desert Band, and games for the kids. All proceeds benefit the Canyon County chapter of Habitat for Humanity, which builds homes for those in need throughout the community.

"We just finished building a home in Caldwell. It's going to close by Thanksgiving probably," executive director Marcia Davis said. "And we just started another house in Nampa. We're building that one in conjunction with Nampa School Districts."

And, Davis continued, Habitat always needs help. Anyone who can swing a hammer or work in their building materials thrift store is invited to volunteer. Of course, cash donations are always welcome.

"It's expensive to build a house," she said with a laugh.

Community Garden Helps N. Idaho Student Grow

BY BRIAN WALKER
Coeur d'Alene Press

POST FALLS • A community garden has helped Kylie Hancock grow out of her shell and help those in need.

"I was kind of a shy person because I didn't grow up around a lot of people," the senior at New Vision High said.

Mark Jones, the garden's organizer, said the power of the garden isn't just assisting area seniors and others who could use fresh fruits and vegetables. It's making a difference in the lives of students such as Hancock.

"Kylie has really come into her own," Jones said. "She was one of the inaugural students involved in the layout of the garden three years ago. She was a bashful kid to start with, but after a couple years of participating in the garden, she's grown a life of her own."

Hancock has been instrumental in diversifying the garden's activities.

Last year she led an apple juice project in which 2,000 pounds of apples were made into juice after a processor was borrowed from an area farmer. Students made their own labels and did the bottling themselves at the senior center.

She's also assisted with a "farm to schools" project in which produce from the garden made its way to five schools for students.

Hancock worked with the school district's former food services director Annie Mader to make the program a reality.

"Gardening has always been a passion of mine; I'm a nature type of person," Hancock said. "I helped out my grandma a lot."

Hancock said she also enjoyed reupholstering chairs at the senior center with fellow students last year after the facility was flooded by water from a broken pipe.

This year Hancock is active in promoting the garden's activities. She has compiled a PowerPoint presentation featuring photos of the garden and presented it to groups at the senior center and local garden club.

Hancock said a few years ago she would have never thought about speaking in front of groups.

"New Vision and the garden have helped me be myself and more comfortable around everybody else," she said.

Hancock said she also started a pumpkin patch of her own this year. She plans to incorporate the gourds into school projects or wherever they're needed and wanted.

In her spare time, Hancock enjoys reading, drawing, picking mushrooms and listening to music.

Her mother Sharon said Kylie has always been a good kid, has done well in school and enjoys giving to others. But it's Kylie's leadership that has impressed Sharon the most lately.

"My kids grew up a lot different than most kids," Sharon said. "We lived in the mountains a couple years and they were home-schooled a lot. They weren't into a lot of kids' stuff. New Vision has allowed them to go more at their own pace."

> "(Kylie) was a bashful kid to start with, but after a couple years of participating in the garden, she's grown a life of her own."
>
> **Mark Jones**, organizer of the Post Falls community garden

The Neddos

Roger and Josephine Neddo

Diamond Anniversary Open House for Roger and Josephine Neddo. Celebrating 60 years together. Saturday evening October 29, 2011, 6:30 to 8:30 pm at Malta Ward House.

Nostalgia night program: 7:30 to 8:15 (approximately).

• Have any photos of local area folks from the fifties? Bring 'em if you'd like; let us guess who's who.

• Can you name the U.S. President & VP in 1951? And other 1951 trivia.

All invited. Tell friends and neighbors.

No gifts please.

Big Fish

Send a photo of your big catch to display on Magicvalley.com

WRITER

South-central Idaho's best and largest news provider seeks a talented writer to dig deep into the intersection of people and policy to consistently bring our readers the stories they'll keep talking about.

The assignment covers an eight-county area from which the right candidate will seek the most compelling stories from both rural and urban settings. Tasks will range from rooting out the reasons behind utility increases that hit thousands of pocketbooks to profiling a thinning group of Pearl Harbor attack survivors who call the area home.

The reporter's primary responsibility will be to find and develop six snappy enterprise stories per week and pitch in on other beats when needed, such as when our government reporter is covering the annual state legislative session in Boise.

TIMES-NEWS
magicvalley.com

The Times-News is an 18,600 circulation daily newspaper owned by Lee Enterprises and run locally by Magic Valley residents. We offer competitive compensation, medical, dental, vision and life insurance benefits, vacation, paid sick and holiday days and a company matching 401k retirement plan.

To learn more about our company or to apply for any of the above positions, please log on to http://magicvally.com/app/workhere/. Please include a cover letter and resume with salary history.

We are a drug-free workplace and all applicants considered for employment must pass a post-offer drug screen prior to commencing employment.

EOE

Kootenai County Reports Spike in Home Burglaries

POST FALLS (AP) • Authorities in northern Idaho's Kootenai County suspect lagging unemployment in the region could be a reason behind a dramatic increase in home burglaries, including break-ins that are happening in broad daylight.

The Kootenai County Sheriff's department has received 91 reports of home burglaries over the past two months, more than four times the 21 burglaries reported during the same period last year.

The agency has received reports of suspicious people checking out residences by knocking on doors during the daytime hours and pretending to sell firewood or offer dog-walking services, said police department spokesman Maj. Ben Wolfinger.

Wolfinger said the poor economy and illegal drugs are likely the reasons for the increased break-ins.

"We expected some increases in theft and burglaries as the unemployment has drug on," Wolfinger told the Spokesman-Review. "That's certainly an issue. It's hard to say. Historically, where you've got a burglar, you've got a drug user. So we don't know if there's a new influx of addicts in the area."

The homes that have been targeted are blocked from the view of neighbors possibly by a long driveway or trees or shrubs. Sheriff's deputies have leads, but have not made any arrests in connection with the break-ins, Wolfinger said Monday.

Main West Denture Clinic
Bonnie Jean DeVall
Licensed Denturist
Specializing in New Dentures
New Dentures are guaranteed
Dentures, Relines & Repairs
507 Main Ave. West, Suite B, Twin Falls
733-2374 • 733-0477

TUXEDOS NOW
has rented 52,664 tuxedos to Magic Valley customers over the past 25 years!
WOW!
Why would you trust your wedding to anyone else?

NOW SELLING MEN'S SUITS
Featuring Italian Made Suits by
Caravelli, Bertolini, Fredrico Leone
Purchase price of suits starting at $169

208-734-4055
See our new and enlarged location!
Corner of Blue Lakes Blvd. and Addison Ave. @ Five Points
Twin Falls

Huge Quitting Business Sale

This sale is initiated only after careful consideration. It is our way of thanking you for your business and friendship while at the same time accomplishing our goals. This is not our first choice, but due to the economy we have to do what is best for us and our families.
Conni and Erin

Every Item On Sale!
All Fixtures for Sale!

All Britex Car Seats
20% OFF Reg.Price
Limited to In Store Stock Only

All Kolcraft Bassinets
20% OFF Reg. Price
Limited to In Store Stock Only!

Win
A Fabulous Prize
No purchase necessary to win.
No luck involved to win.
Limited to registrants at store.
1) Sanyo 50" Plasma HDTV
2) Compac 15.6 Laptop
3) Garmin GPS
4) KodakM532 DigCamera
5) Visio BlueRay DVD
6) Sony Portable DVD
7) Kindle
8) Philips 8" Dig Frame
9) IPod Shuffle 2G
10) Sony DVD
Prizes Awarded: 12/03/2011
Contest Ends: 12/03/2011
Contest Begins: 10/20/2011

All Graco Strollers
25% OFF Reg. Price
Limited to In Store Stock Only!

All Munire Furniture
25% OFF Reg. Price
Limited to In Store Stock Only!

L'oved Baby Roxy/Quiksilver Mud Pie
All Clothing
1/2 OFF Reg. Price
Limited to In Store Stock Only!

Coupon
Bring this Coupon to the store for a Special Bonus of 50,000 Prize Dollars
Name_____
Address_____
City, State_____
Only 1 Coupon per day, per person. Expires 11/1

All GlamourMom Nursing Bra Tank Tops
1/2 OFF Reg. Price
Limited to In Store Stock Only!

Sale Terms:
Cash
MC/Visa
AMX/Disc
Prices Valid thru 11/1/11

9 Months Later
1759 Fillmore St.
Twin Falls, ID 83301
93
Costco X
Fillmore
9 Months Later X

Sale Hours:
Mon-Fri
10 to 6
Saturday
10 to 5

GOLD & SILVER PRICES SKYROCKET! ★ GOLD & SILVER PRICES SKYROCKET! ★ GOLD & SILVER PRICES SKYROCKET!

BUYING! GOLD ★ SILVER & PLATINUM

FRIDAY OCT 28TH THRU SUNDAY OCT 30TH

3 BIG DAYS!

★ GOLD & SILVER PRICES ARE SKY HIGH! ★

CASH IN YOUR 90% SILVER COINS! ★ CASH IN YOUR UNWANTED SILVERWARE! ★ CASH IN YOUR OLD RINGS AND JUNK JEWELRY!
CASH IN YOUR BULLION ROUNDS AND BARS! ★ NOT SURE? BRING IN YOUR ITEMS FOR A FREE APPRAISAL!

9AM TO 5PM ALL DAYS **WE'VE PAID MORE THAN $50,000,000** 9AM TO 5PM ALL DAYS

at over 2,450 national events to more than 82,000 satisfied customers and we want to pay you immediate CASH for your unwanted Gold, Silver and Platinum Jewelry, Coins & Sterling!

CASH ON THE SPOT FOR YOUR GOLD!

WE WANT THE 10K - 12K - 14K - 16K - 18K - 22K - 24K THAT YOU DON'T!

- ☑ Gold Bracelets.....up to $2,000
- ☑ Gold Necklaces.....up to $2,500
- ☑ Gold Rings.....up to $500
- ☑ Gold Watch Cases.....up to $750
- ☑ Gold Watch Bands.....up to $1,000
- ☑ Gold Wedding Bands.....up to $350
- ☑ Gold Bangles.....up to $850
- ☑ Gold Pendants.....up to $300
- ☑ Gold Charm Bracelets.....up to $2,000
- ☑ Gold Charms.....up to $300
- ☑ Gold School Rings.....up to $500
- ☑ Gold Chains.....up to $1,000
- ☑ Gold Earrings.....up to $200
- ☑ Dental Gold.....up to $900
- ☑ Gold Scrap.....up to $1,250
- ☑ Gold Nugget Bracelets.....up to $2,500
- ☑ Gold Broken Necklaces.....up to $1,500
- ☑ Gold Pens.....up to $400
- ☑ Gold Watches.....up to $1,750
- ☑ Gold Nugget Rings.....up to $800
- ☑ Gold Pocket Watches.....up to $750
- ☑ Gold Link Bracelets.....up to $2,500
- ☑ Gold Broken Chains.....up to $1,000
- ☑ Gold Service Awards.....up to $500
- ☑ Gold Broken Bracelets.....up to $1,500
- ☑ Gold Cuff Links.....up to $300
- ☑ Gold Broken Rings.....up to $500
- ☑ Gold Brooches.....up to $1,000
- ☑ Gold Coins.....up to $15,000
- ☑ Gold Bars.....up to $15,000

CONSUMER PROTECTION ALERT: *Don't fall prey to the* ***"GOLD PARTY" RIP-OFF!***
Sell your gold and valuables for more to a reputable, fully licensed gold buyer using independently calibrated and certified scales.

IMMEDIATE CASH PRICES FOR GOLD, COINS AND STERLING SILVER! INSTANT APPRAISAL!

Gold Coins

Krugerrands, Eagles, Maple Leafs

With Gold up over 400% the past decade your coins could be worth a fortune. We'll appraise your Gold coins and PAY YOU CASH!

- $1.00 U.S. Gold .....$100 to $3,500
- $2.50 U.S. Gold.....$170 to $5,500
- $3.00 U.S. Gold .....$325 to $5,750
- $5.00 U.S. Gold.....$340 to $7,500
- $10.00 U.S. Gold.....$680 to $11,500
- $20.00 U.S. Gold.....$1,360 to $15,000

Minimum prices for 1933 and earlier US Gold coins not set in jewelry and authenticated in Very Fine condition or better with gold spot at $1,600. Minimum prices subject to change based on hourly Kitco bid spot quotes. Bullion and foreign gold wanted. No collection too small or large. FREE evaluation. No-obligation cash offer!

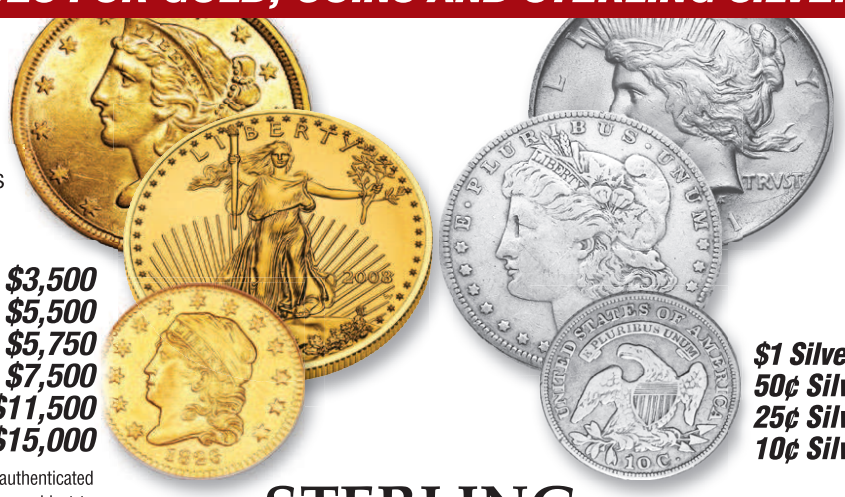

Silver Coins

Morgans, Peace Dollars & more...

Are those stacks of old silver coins weighing you down? Bring them to our event today and let us pay you our highest cash price!

SILVER DOLLARS, SILVER HALVES, SILVER QUARTERS, SILVER DIMES

- $1 Silver (1935 & earlier) ..... $15.00 up to $12,500
- 50¢ Silver (1964 & earlier).....$5.50 up to $2,000
- 25¢ Silver (1964 & earlier)..... $2.75 up to $750
- 10¢ Silver (1964 & earlier)..... $1.10 up to $250

Minimum prices based on silver spot at $32.00. Maximum prices for rare coins in mint state condition.

"I was very impressed with the service and friendliness. I received more money than I expected!" - Casey L., Twin Falls

"Pleased with the price I received. Will tell others too!" - Linda M., Jerome

"Your buyers were friendly, courteous and informative. Very positive experience!" - Sharon T., Twin Falls

"Honest, truthful and time well spent!" - Anna B., Jerome

STERLING FLATWARE

We pay top dollar for sterling flatware sets, serving pieces and miscellaneous flatware. Monogrammed sterling ok.

$350 - $2,500

STERLING SERVICE SETS

STOP POLISHING FOREVER. TURN YOUR STERLING INTO CASH!

Antique Tableware Up to $5,000 • Tea Sets - Up to $3,000
Serving Trays - Up to $1,000

We also want your Sterling candle holders, goblets, salt & pepper shakers, bowls, platters and more!

NEW ★ OLD ★ BROKEN WE BUY ALL!

THE MOST LIKED, RESPECTED AND SOUGHT OUT GOLD BUYER IN THE COUNTRY!

SECURED GOLD BUYERS IS A PROUD MEMBER OF THE FOLLOWING PROFESSIONAL ORGANIZATIONS: JVC

Better Business Bureau of Southern California • Jewelers Vigilance Committee • International Precious Metals Association • Jewelers Security Alliance

DON'T MAIL YOUR VALUABLES AWAY TO SOME OUT OF STATE COMPANY. SELL YOUR GOLD AT OUR LOCAL EVENT FOR MORE CASH WITH A COMPANY YOU CAN TRUST.

9AM TO 5PM ALL DAYS

TWIN FALLS

Wingate by Wyndham Twin Falls/Jerome • 379 Crossroads Point Blvd.

FRIDAY • SATURDAY • SUNDAY

OCTOBER 28 • OCTOBER 29 • OCTOBER 30

I-84 East/West exit 173 for Hwy 93 North. Go north ¼ mile then turn left on Crossroads Point Blvd. **Hwy 93 North** turn left on Crossroads Point Blvd ¼ mile past I-84. **Hwy 93 South** turn right on Crossroads Point Blvd ¼ mile before I-84.

FREE PARKING • FREE ADMISSION & FREE APPRAISAL

3 BIG DAYS!! ★ DON'T MISS IT!!

REFINER BONUS CASH! **$50 MORE** WHEN YOU SELL 50 GRAMS OR MORE OF SCRAP GOLD

BRING THIS AD AND RECEIVE A BONUS OF UP TO **10% MORE** ON SCRAP GOLD & SILVER

REFINER BONUS CASH! **$25 MORE** WHEN YOU SELL 1,000 GRAMS OR MORE OF SCRAP STERLING SILVER (Does not include Coins)

IMMEDIATE CASH PAID!
INSTANT APPRAISAL!
ON-SITE SECURITY PROVIDED

LICENSED - BONDED - INSURED

Visit the Traveling Road Shows... Then come SELL to

SECURED GOLD & SILVER BUYERS

(888) 549-2878
SecuredGoldBuyers.com

© 2011 Secured Gold Buyers

NATION + WORLD

Police Arrest Scores of Protesters in Atlanta

Protesters link arms across Peachtree Street in Atlanta early Tuesday as police move in to make arrests after Mayor Kasim Reed revoked his executive order allowing the protesters to camp in Woodruff Park.

ASSOCIATED PRESS

Police Action Unnerves Some Protesters

An Iraq War veteran marching with demonstrators suffered a cracked skull in the chaos between officers and protesters in Oakland. Scott Olsen, a 24-year-old Marine veteran, was in critical condition Wednesday.

BY TERRY COLLINS
Associated Press

OAKLAND, Calif. • The display of police force in Oakland, Calif., and Atlanta has unnerved some anti-Wall Street protesters.

While demonstrators in other cities have built a working relationship with police and city leaders, they wondered on Wednesday how long the good spirit would last and whether they could be next.

Will they have to face riot gear-clad officers and tear gas that their counterparts in Oakland, Calif., faced Tuesday? Or will they be handcuffed and hauled away in the middle of the night like protesters in Atlanta?

"Yes, we're afraid. Is this the night they're going to sneak in?" said activist William Buster of Occupy Wall Street, where the movement began last month to protest what they see as corporate greed.

"Is this the night they might use unreasonable force?" he asked.

An Iraq War veteran marching with demonstrators suffered a cracked skull in the chaos between officers and protesters in Oakland, further raising concern among some in the movement. Scott Olsen, a 24-year-old Marine veteran, was in critical condition Wednesday after he had been struck, said a spokesman for Highland Hospital in Oakland.

It was not clear exactly what type of object hit the veteran or who might have thrown it, though Guy's group said it was lobbed by officers. Police Chief Howard Jordan said at a news conference that the events leading up to Olsen's injury would be investigated as vigorously as a fatal police shooting.

The message, meanwhile, from officials in cities where other encampments have sprung up was simple: We'll keep working with

Please see **PROTESTS, N2**

ASSOCIATED PRESS

George Eberhardt, 107, of Chester, NJ. smiles after getting his annual flu shot Oct. 18 in Mendham, N.J.

Longevity's Secrets Sought in DNA of 100-year-olds

BY MALCOLM RITTER
Associated Press

NEW YORK • George Eberhardt turned 107 last month, and scientists would love to know how he and other older folks like him made it that far. So he's going to hand over some of his DNA.

He's one of 100 centenarians taking part in a project announced Wednesday that will examine some of the oldest citizens with one of the newest scientific tools: whole-genome sequencing, the deciphering of a person's complete collection of DNA.

Scientists think DNA from very old healthy people could offer clues to how they lived so long. And that could one day lead to medicines to help the rest of us stay disease-free longer.

By the time you reach, say, 105, "it's very hard to get there without some genetic advantages," says Dr. Thomas Perls, a geriatrics expert at Boston University.

Perls is helping find centenarians for the Archon Genomics X Prize competition. The X Prize Foundation, best known for a spaceflight competition, is offering $10 million

Please see **LONGEVITY, N2**

Obama Announces Help for Student Loan Borrowers

He said plan will help not just individuals, but the nation, because graduates will have more money to spend on things like buying homes.

ASSOCIATED PRESS

DENVER • President Barack Obama recalled his struggles with student loan debt as he unveiled a plan Wednesday that could give millions of young people some relief on their payments. Speaking at the University of Colorado Denver, Obama said that he and his wife, Michelle, together owed more than $120,000 in law school debt that took nearly a decade to pay off. He said that sometimes he'd have to make monthly payments to multiple lenders, and the debt meant they were not only paying for their own degrees but saving for their daughters' college funds simultaneously.

"I've been in your shoes. We did not come from a wealthy family," Obama said to cheers.

Obama said it's never been more important to get a college education, but it's also never been more expensive. Obama said his plan will help not just individuals, but the nation, because graduates will have more money to spend on things like buying homes.

"Our economy needs it right now and your future could use a boost right now," Obama said.

Obama's plan will accelerate a measure passed by Congress that reduces the maximum required payment on student loans from 15 percent of discretionary income annually to 10 percent. He will put it into effect in 2012, instead of 2014. In addition, the White House says the remaining debt would be forgiven after 20 years, instead of 25. About 1.6 million borrowers could be affected.

Obama

He will also allow borrowers who have a loan from the Federal Family Education Loan Program and a direct loan from the government to consolidate them into one. The consolidated loan would carry an interest rate of up to a half percentage point less than before. This could affect 5.8 million borrowers.

Student loans are the No. 2 source of household debt. The president's announcement came on the same day as a new report on tuition costs from the College Board. It showed that average in-state tuition and fees at four-year public colleges rose $631 this fall, or 8.3 percent, compared with a year ago. Nationally, the cost of a full credit load has passed $8,000, an all-time high.

Student loan debt is a common concern voiced by Occupy Wall Street protesters. Obama's plan could help him shore up re-election support among young voters, an important voting bloc in his 2008 election.

ASSOCIATED PRESS

French President Nicolas Sarkozy, right, speaks with Spain's Prime Minister Jose Luis Rodriguez Zapatero, left, during a round table at an EU summit Wednesday in Brussels.

Europe Reaches Key Deal to Help Greece

BRUSSELS (AP) • European leaders agreed Thursday morning on a crucial plan to reduce Greece's debts and provide it with more rescue loans so that the faltering country can eventually dig out from under its debt burden.

After a marathon summit, EU President Herman Van Rompuy said that the deal will reduce Greece's debt to 120 percent of its GDP in 2020. Under current conditions, it would have grown to 180 percent.

That will require banks to take on 50 percent losses on their Greek bond holdings — a hard-fought deal that negotiators will now have to sell to individual bondholders.

Van Rompuy also said the eurozone and International Monetary Fund — which have both been propping the country up with loans since May of 2010 — will give the country another 100 billion euros ($140 billion). That's slightly less than the amount agreed in July, presumably because the banks will now pick up more of the slack.

The 787 Takes Flight, and Lives Up to its Promise
Money, N4.

Supercommittee GOP, Democrats Swap Offers
Page N3.

Republican Candidates' Tax Plans Would Benefit Wealthy Americans

BY STEVEN THOMMA
McClatchy Newspapers

WASHINGTON • The Republican Party is catching flat-tax fever, setting up an election-year fight with Democrats over whether wealthier Americans should pay more taxes or get tax cuts.

Republican presidential candidate Mitt Romney became the latest to punch the tax button Wednesday, telling a Virginia audience that he'll soon update his economic proposal to spell out how to flatten the tax code.

A day earlier, rival Rick Perry proposed an optional flat 20 percent tax on income. Both followed Herman Cain's pitch for a flat 9 percent income tax as part of his 9-9-9 plan, which helped him jump to the top tier of candidates for their party's 2012 nomination. Newt Gingrich and Michele Bachmann also support a flat tax.

A flat tax — so called because it would set one tax rate for all income groups while taking away many or all deductions — would simplify taxes. It also would almost certainly give big tax cuts to wealthy Americans.

Please see **FLAT TAX, N2**

REMBRANDT'S 'NIGHT WATCH' SHINES UNDER NEW LIGHTING

AMSTERDAM • Rembrandt's "Night Watch" may need a different nickname after the painting was put under new lighting on Wednesday that makes it look like a day scene. The change at the national Rijksmuseum in Amsterdam is startling, as characters once barely visible or relegated to the background now stand out in vivid color. The 1642 painting was commissioned for one of Amsterdam's citizen militias.

—Associated Press

CORONER: WINEHOUSE DIED FROM ALCOHOL

LONDON • Amy Winehouse drank herself to death. That was the ruling of a coroner's inquest into the death of the Grammy-winning soul singer, who died with empty vodka bottles in her room and lethal amounts of alcohol in her blood — more than five times the British drunk driving limit. Coroner Suzanne Greenaway gave a verdict of "death by misadventure," saying Wednesday the singer suffered accidental alcohol poisoning when she resumed drinking after weeks of abstinence.

—Associated Press

ASSOCIATED PRESS FILE PHOTO

British singer Amy Winehouse poses in February 2007 at a studio in north London.

MADOFF'S WIFE: WE TRIED SUICIDE AFTER ARREST

NEW YORK • The wife of disgraced financier Bernard Madoff says they tried to kill themselves after he admitted stealing billions of dollars in the largest Ponzi scheme in history. Ruth Madoff will appear on Sunday's episode of CBS' "60 Minutes." It's her first interview since her husband's arrest. She says the time after Bernie Madoff's arrest was "horrendous." She remembers receiving angry phone calls and hate mail. *—Associated Press*

Longevity

*Continued from **N1***

in prize money to researchers who decipher the complete DNA code from 100 people older than 100. The contest will be judged on accuracy, completeness and the speed and cost of sequencing.

The contest is a relaunch of an older competition with a new focus on centenarians, and it's the second sequencing project involving the elderly to be announced this month.

Genome pioneer J. Craig Venter says the centenarian project is just a first step in revealing the genetic secrets of a long and healthy life.

"We need 10,000 genomes, not 100, to start to understand the link between genetics, disease and wellness," said Venter, who is co-chairing the X Prize contest.

The 107-year-old Eberhardt of Chester, N.J., played and taught tennis until he was 94. He said he's participating in the X Prize project because he's interested in science and technology. It's not clear his genes will reveal much. Nobody else in his extended family reached 100, and he thinks only a couple reached 90, he said in a telephone interview.

So why does he think he lived so long? He credits 70 years of marriage to his wife, Marie. She in turn cites his "intense interest in so many things" over a lifetime, from building radios as a child to pursuing a career in electronics research.

But scientists believe there's more to it, and they want to use genome sequencing to investigate. Dr. Richard Cawthon of the University of Utah, who is seeking longevity genes by other means, says it may turn up genetic features that protect against multiple diseases or that slow the process of aging in general.

Protective features of a centenarian's DNA can even overcome less-than-ideal lifestyles, says Dr. Nir Barzilai of the Albert Einstein College of Medicine in New York. His own study of how centenarians live found that "as a group, they haven't done the right things."

Many in the group he studied were obese or overweight. Many were smokers, and few exercised or followed a vegetarian diet. His oldest participant, who died this month just short of her 110th birthday, smoked for 95 years.

"She had genes that protected her against the environment," Barzilai said. One of her sisters died at 102, and one of her brothers is 105 and still manages a hedge fund.

Earlier this month, Scripps Health of San Diego announced a different genome project involving the elderly. The Scripps Wellderly Study will receive the complete genomes of 1,000 people age 80 and older from a sequencing company.

Protests

*Continued from **N1***

you. Just respect your neighbors and keep the camps clean and safe.

Business owners and residents have complained in recent weeks about assaults, drunken fights and sanitation problems. Officials are trying to balance their rights and uphold the law while honoring protesters' free speech rights.

"I understand the frustration the protesters feel ... about inequity in our country as well as Wall Street greed," Baltimore Mayor Stephanie Rawlings-Blake said. "I support their right to free speech but we also have rules and laws."

Some cities, such as Providence, R.I., are moving ahead with plans to evict activists. But from Tampa, Fla., to Boston, police and city leaders say they will continue to try to work with protesters to address problems in the camps.

In Oakland, officials initially supported the protests, with Mayor Jean Quan saying that sometimes "democracy is messy."

But tensions reached a boiling point after a sexual assault, a severe beating and a fire were reported and paramedics were denied access to the camp, according to city officials. They also cited concerns about rats, fire hazards and public urination.

Demonstrators disputed the city's claims, saying that volunteers collect garbage and recycling every six hours, that water is boiled before being used to wash dishes and that rats have long infested the park.

When riot gear-clad police moved in early Tuesday, they were pelted with rocks, bottles and utensils from people in the camp's kitchen area. They emptied the camp near city hall of people, and barricaded the plaza.

Protesters were taken away in plastic handcuffs, most of them arrested on suspicion of illegal lodging.

Demonstrators returned later in the day to march and retake the plaza. They were met by police officers in riot gear. Several small skirmishes broke out and officers cleared the area by firing tear gas.

The scene repeated itself several times just a few blocks away in front of the plaza.

Tensions would build as protesters edged ever closer to the police line and reach a breaking point with a demonstrator hurling a bottle or rock, prompting police to respond with another round of gas.

The chemical haze hung in the air for hours, new blasts clouding the air before the previous fog could dissipate.

The number of protesters diminished with each round of tear gas. Police estimated that there were roughly 1,000 demonstrators at the first clash following the march. About 100 were arrested.

On Wednesday, Oakland officials allowed protesters back into the plaza where their 15-day-old encampment had been raided but said people would be prohibiting from spending the night, potentially bringing another clash with police.

In Atlanta, police in riot gear and SWAT teams arrested 53 people in Woodruff Park, many of whom had camped out there for weeks as part of a widespread movement that is protesting the wealth disparity between the rich and everyone else.

Flat Tax

*Continued from **N1***

Republicans say cutting taxes, especially on the wealthy, helps spur investment, economic growth and hiring.

At the same time, most of the Republican candidates propose other changes that also would mean big tax cuts for high-income Americans, such as eliminating taxes on dividend income or capital gains, and eliminating the estate tax, which Republicans call the "death tax."

Their push comes at the same time that Democratic President Barack Obama is pushing to raise taxes on higher-income Americans. He has proposed raising taxes on those making more than $200,000 and has endorsed a push by Senate Democrats to raise taxes on income above $1 million.

The debate comes as new data show that the wealthiest Americans have greatly increased their share of U.S. income in recent decades. The richest 1 percent had 17 percent of American income in 2007, more than double their 8 percent share in 1979, according to a report this week from the non-partisan Congressional Budget Office. Protest over growing income inequality is also among the issues driving Occupy Wall Street and similar protests around the country.

There's little doubt that the Republican presidential candidates' proposals would cut taxes on the wealthy.

Most would eliminate taxes on all or some profits on investments. Most such taxes now are paid by wealthier Americans.

Most also would eliminate the estate tax, which applies to estates of $7 million or more and is paid by about 3,270 families year, according to the nonpartisan Tax Policy Center, a joint project of the Brookings Institution and the Urban Institute, center-left think tanks in Washington.

"These are really wealthy families," said Roberton Williams, an analyst at the Tax Policy Center.

A flat tax on income would take away some deductions but lower the rate. Perry, for example, would cut it to 20 percent. Gingrich would cut it to 15 percent. The wealthiest Americans now pay a 35 percent marginal rate on income above $379,950. A detailed analysis by the Tax Policy Center found that the Cain plan would mean an average tax cut of $455,000 for those with incomes above $1 million.

Wall Auctioneers
And Sales Management Co.

Norma Prestidge Estate Auction
238 Clinton Dr., Twin Falls
Saturday, October 29, 2011
Sale Time 11 am • Lunch by Lola

PROPERTY

Brick exterior home featuring 1/2 acre lot, 2,050 sq. ft., 2 bedrooms up with 1 1/2 baths, family and laundry room down. Lots of storage, nice oversized kitchen. One car garage, new roof and water heater. Central air system, covered patio. Very clean and very well maintained. One owner, built in 1961.

Terms and Conditions: The property will be offered to the highest bidder on auction day, with approval of the seller within 48 hours. Successful bidder shall deposit 10% irrevocable Ernest money on the day of the auction, with the balance due 45 days or less in certified funds. All bidders must have financial arrangements secured 48 hrs. prior to bidding. Possession upon closing, marketable title reservations of record. 2011 taxes shall be prorated as of closing date. Closing costs to be evenly split between buyer and seller.

Description and information are from sources deemed reliable; however, neither the seller nor Wall Auctioneers & Sales Management Co. are making any guarantees or warranties, actual or implied. Property sold "as is." Inspect to the extent deemed necessary and rely upon your judgment when bidding. Auctioneers are representing the seller's interests in this transaction.

For more information and to preview the property, and terms and conditions contact Wall Auctioneers at 420-7440 or 860-9383. Wall Auctioneers is the auction co. and is not acting as a real estate agent or broker.

HOME, GUNS & CAR WILL BE OFFERED FOR SALE AT 12:00 NOON.

AUTOMOBILE

2003 Mustang, silver, 6 cyl., bucket seats, 26,900 actual miles, good rubber, runs great.

GUNS

• John Wayne commemorative Winchester Model 94, 32-40 cal. new in box, never been fired, with box of John Wayne ammo.
• Winchester 30-30 model 94, carbine, lever action, with saddle ring, manufactured in 1924.
• Winchester model 1887, 10 gauge, lever action, shotgun, manufactured in 1889.
• Winchester model 94, 45 long colt lever action, with saddle ring.
• Benelli 12 gauge M-3 super 90 pump/semi auto tactical with ghost ring sights and sling.

KITCHEN

Kenmore refrig/freezer, round oak table & 4 chairs, bread maker, microwave, 2 sets of TV trays, Crockpot, electric grill, new coffee maker, pots and pans, tupperware, new toaster, 40 fine, china cups & saucer sets.

LIVING ROOM

5 lamps, 3 overstuffed chairs, bookcase, Lowry organ, stereo player 8 track, 45 record & radio, library table, La-Z-boy recliner/rocker, computer, desk & chair, coffee table, 2 couches.

BEDROOMS

2 bedroom sets, chest of drawers, rocking chair, bedding & bedspreads.

PATIO ITEMS & TOOLS

BBQ, patio table with 4 chairs, plastic container, wire fence, leaf blower, shovels, hoes, rakes, chainsaw.

MISCELLANEOUS

Mirror, poker table, footstool, pole lamp, antique typewriter, TV set, old boy's bike, ironing board, old clock, sewing machine, and more items too numerous to mention.

Norma Prestidge Estate – Owner
TERMS: Cash or bankable check day of sale.
Kaye Wall, Kimberly, ID • (208) 420-7440
Mike Wall, Twin Falls, ID • (208) 860-9383

Masters Osborne

Phillips Estate Auction
Saturday, October 29, 2011
Located: Glenns Ferry, Idaho
Off I-84 Exit 125 (Between Bliss & Glenns Ferry)
Take the North Frontage Road (Little Basin Road) go west 2 3/10 miles to Phillips Lane, turn right and continue to sale site. Parking in neighbors pasture, canal bank or along side road

Sale Time 10:30AM **LUNCH BY AL**

Appliances

Toshiba 60" large screen color TV with remote - nice pellet stove insert - Maytag automatic clothes washer - Whirlpool automatic clothes dryer - Sharp 27" color TV with remote and stand - Magnavox cassette player - Radio Shack ear phones for TV - Woods 20 cu ft upright freezer - 2 GE refrigerators - several small kitchen appliances - electric meat slicer - large refrigerated air conditioner - 3 vacuum cleaners

Furniture

Modern oak oval dining table with 2 leaves, 2 Captains chairs and 4 chairs - 3 modern oak bar stools - darkwood Queen size bed set with box springs and mattress - very nice matching large sofa and loveseat (celery green and white color) - matching 3 piece metal and beveled glass top coffee and end table set - wine colored recliner rocker - round pedestal end table - nice heavy duty wooden rocker - pink swivel rocker - students wooden desk - small knotty pine 6 drawer chest of drawers - nice blond entertainment center - large wooden executive desk - large blond corner computer desk (dismantles into 2 pieces) - old old small knotty pine cupboard - 2 presswood cabinets - nite stand

Household Miscellaneous

King size and other bedding - brief case - many artificial flowers - vases - pictures - 2 brass table lamps - DVD's - books - decorative decor - 45 and 78 records - Christmas decorations - pots and pans - stemware - mugs - silver ware - metal and wooden toys - pressure cooker - egg plates - Pyrex dishes - candy dishes - Vision ware - cast iron cookware - Tupperware - 1947 Smith Taylor dish set - Nasco china - soup tureen - Hall dishes - juicer - mixing bowls - and other household miscellaneous

Lawn - Garden - Sporting

Nice patio table with 4 matching chairs and patio swing - patio heater - hose roller - stack chairs - bug zapper - garden hose - plant stands - 2 old metal lawn chairs - flower pots - Craftsman EZT 0 Turn riding lawn mower, 15.5 hp, 40" cut, runs great - tilt bed 2 wheel yard trailer - Homelite gas weed eater - patio table and bench - small wishing well - wheelbarrow - lawn and garden tools - lots of fishing tackle - D.R. rotary grass trimmer - mens golf clubs - sleeping bags - pool sticks - pool balls - 2 back pack sprayers - wicker fishing creel - weed sprayers - AB exerciser - Toro leaf blower - ornamental windmill - Home Gym exercise unit

Shop Tools

Craftsman 12" radial arm saw - Craftsman 100 table saw - 6 Fenco rollaround toolboxes - Craftsman shop vacuum - several electric drills, saws and grinders - All Trade bench grinder - socket sets - end wrenches - hammers - screwdrivers - bolt cutters - shop creeper - levels - hand saws - pipe wrenches - chain binders - "C" clamps - wood clamps - hydraulic floor jack - jack stands - Homelite chain saw - comealongs - toolboxes - organizer boxes - drill bits - vise grips - number stamps - 2 Handyman carts - battery charger - Handyman jack - welding rod - drop cords

Pickup - Truck

1991 Chevy Silverado 1/2 ton pickup, 2 WD, V8, automatic, long wide box, 134,000 miles, needs paint
1965 Chevy "60" 2 ton truck, needs engine, 20" rubber, has a cable boom lift

Collectibles - Miscellaneous

20 to 30 16' wire mesh panels - 20' aluminum extension ladder - step ladders - old burr mill - stock water tank - cinder blocks - hand scythe - 2 ten gal milk cans - several boxes of new driveway post lights - pair of old skis - several boxes of outside tile - small childs saddle - several webbed slings - old bike - garbage cans - electric heaters - Louis Lamour paper back books - old platform scales - 2 trunks - gas cans - 2 old typewriters - remote control train set - old rifle scabbard - childs scooter - and other items too numerous to mention

NOTE: Come see what else the family finds as they clean out a couple of storage buildings. Very nice furniture and household items

OWNER: JIM PHILLIPS ESTATE

Terms: Cash or Bankable Check Day of Sale
Sale managed by Masters Auction Service
"The Business that Service Built"

Lyle Masters Buhl, Idaho (208) 543-5227 | *Gary Osborne* Gooding, Idaho (208) 934-5350 | *Joe Bennett* Hagerman, ID (208) 837-6523 | *Lamar Loveland* Hagerman, ID (208) 837-4300 | *Jim Christiansen* Rupert, Idaho (208) 436-7355

Mobile Phones 731-1616 • 539-5350 • 539-0111 • 431-7355
Ringside Phone: 208-431-7355 • FAX: 543-5227 or 837-6617 • www.mastersauction.com

ASSOCIATED PRESS

Tracey Richter Roberts confers with Karmen Anderson, one of her attorneys, during a motions hearing Sept. 22 in Fort Dodge, Iowa. The Iowa mother is charged with first-degree murder in the death of a 20-year-old neighbor shot to death in the woman's bedroom in 2001.

Prosecutor: Woman Shot Neighbor to Keep Him Quiet

BY RYAN J. FOLEY
Associated Press

FORT DODGE, Iowa • Iowa prosecutors tried Wednesday to debunk a woman's long-held claim that she was the victim of a home invasion when she shot a 20-year-old neighbor in 2001 and started building their case that she killed him as part of a bizarre plot to frame her ex-husband.

Prosecutor Douglas Hammerand said in an opening statement that Tracey Richter committed first-degree murder in the Dec. 13, 2001, death of Dustin Wehde at her home in Early, a small town in northwest Iowa. He said Richter had Wehde write a diary saying he had been hired by her ex-husband to kill her, but then she killed Wehde hours later after they were interrupted and she worried he would tell others about what he had done.

Richter, 45, appeared to fight back tears as defense attorney Scott Bandstra repeated her version of events in his opening statement: Richter was home with her three children when Wehde and another man broke in and strangled her with pantyhose before she was able to break free, secure her children in a bedroom, unlock the gun safe in her bedroom, grab two guns and shoot Wehde nine times. Bandstra said the alleged second intruder fled. At one point, the attorney even took his tie off and put it around Richter's neck to illustrate how she was allegedly choked.

But one prosecution witness, an emergency responder who treated Richter, said the red mark on the front of her neck was not consistent with strangulation. The deputy who arrived first on the scene said Richter told him that two intruders, not one, had fled the house. And a friend who planned to spend the night at Richter's home that evening said she was surprised when Richter cancelled their plans hours before the shooting.

The prosecution is expected to continue its case Thursday in Fort Dodge. The jury of six men and six women listened intently to testimony and studied pictures of Wehde's dead body, Richter's bruised neck and the two-story Victorian home where the shooting happened.

Richter blew a kiss at her fiance, who sat in the front row, as she entered court.

Hammerand told jurors the prosecution's case centers on a pink spiral notebook that investigators found in Wehde's car after the shooting. The diary appears to be in Wehde's handwriting and claims Richter's ex-husband John Pitman hired him to kill her and their 11-year-old son, Bert, and make it look like a murder-suicide. Hammerand said investigators decided to keep the notebook a secret because they knew anyone with knowledge of it was involved in the death. Richter told a friend a few months after the shooting that it had been found and would lead to Pitman's arrest.

Pitman, who divorced Richter in 1996, was seeking custody of Bert at the time, and a court hearing was scheduled in two months. Richter worried she would lose her child and Pitman's $1,000-per-month child support if Wehde told police he had created the diary, Hammerand said. The notebook contains details few people knew, such as the name of Pitman's divorce attorney, he said.

Hammerand said Wehde's writing in the notebook was interrupted mid-sentence when Richter's friend, Marie Friedman, showed up at her door, planning to spend the night. Friedman testified that no one answered the door for several minutes, but Richter came out as Wehde was leaving.

Friedman said she was surprised when Richter told her she could not stay over because she had to pick up Bert from basketball practice. They had planned a stay-over because her husband worked at Richter's husband's computer business and the men were away on business. She said she left after they had tea and talked for an hour.

Hammerand said Richter then had Wehde come over again, and she killed him in her bedroom, firing nine shots, including 3 to the back of the head that would have been instantly fatal.

Bandstra, the defense attorney, portrayed Wehde as an anti-social loner who had a history of mental health issues and aggressive behavior. He said prosecutors will not be able to prove that he had permission to be in Richter's home that night or that she had him write the diary.

Testimony from Friedman and her husband, Ray, backed up his description. Ray Friedman said he had played paintball with Wehde, thought he was deeply troubled and told his wife and Richter's then-husband, Michael Roberts, to stay away from him. Roberts was friendly with Wehde.

"Biblically speaking, he was not saved. I felt like he needed a savior," Ray Friedman testified. "I just feel like maybe he felt hopeless at the time."

Marie Friedman said Richter told her Wehde was at her home asking for work at the computer business, and she was glad when he left because he made her feel uncomfortable.

Both Friedmans, who now live in Florida, said they saw Richter at the hospital and she was distraught over the alleged home invasion and had red marks on her neck.

Weeks of Debt Talks Fail to Close Gap

BY DAVID ESPO
Associated Press

WASHINGTON • Republicans on Congress' deficit-reduction supercommittee outlined a plan Wednesday that includes spending cuts but none of the increases in tax revenue sought by Democrats, completing an initial exchange of offers that left the two sides far apart despite weeks of secret talks.

Officials also said the Democratic proposal on Tuesday and the GOP counter-proposal 24 hours later both included a provision to slow the inflationary increase in future Social Security benefits, suggesting it could become part of any compromise that might emerge.

The Republican offer calls for somewhat more than $2 trillion in deficit savings over a decade, according to officials in both parties. Less than half of that amount would come from increases in items such as Medicare premiums, the sale of public lands and airport fees — measures that increase government revenue without changing personal or corporate taxes.

Spending cuts include about $500 billion from Medicare over a decade and another $185 billion from Medicaid, these officials said.

By contrast, Democrats want $1.3 trillion in higher tax revenue, a similar amount in spending cuts and enough other savings elsewhere in the budget to finance a $450 billion jobs bill along the lines that President Barack Obama is recommending.

The officials who described the rival approaches did so on condition of anonymity, saying they were not authorized to provide details of the committee's confidential discussions. In private, each side also disparaged the other, providing yet another indication that the panel's deliberations have not shown significant progress.

Still, the exchange marked a quickening in the pace of activity by the committee after dozens of hours of closed-door meetings, and senior leaders in both parties are becoming more involved.

The panel of six Republicans and six Democrats has until Nov. 23 to recommend deficit savings of $1.2 trillion. But in fact, most if not all of the decisions must be made by early next month to give the nonpartisan Congressional Budget Office time to render precise estimates on their costs and impact on future deficits.

Whatever the committee recommends must be approved by both houses of Congress in December if lawmakers want to avoid automatic spending cuts of $1.2 trillion across a range of federal programs.

There were signs of Democratic dissension one day after Sen. Max Baucus, D-Mont., outlined a proposal on behalf of his party's negotiators.

According to several officials, he called for $1.3 trillion in increased tax revenue over a decade, and $1.3 trillion in spending cuts. Another $1 trillion in savings would come from the presumed reduction of Pentagon costs in Iraq and Afghanistan and $500 billion more from a reduction in interest costs resulting from declining deficits.

Those savings would be on top of cuts that Congress approved earlier in the year of nearly $1 trillion.

PERRY SAYS 'NO DOUBT' OBAMA IS A CITIZEN

WASHINGTON (AP) • Republican presidential candidate Rick Perry said Wednesday that he has "no doubt" that President Barack Obama is an American citizen, staking out a definitive position on the matter after spending several days stoking widely debunked claims that the Democrat was born overseas.

Perry

Perry's comments come as he's struggling to right his troubled campaign, and as some Republicans question whether he's done irreparable damage to his run by dabbling in the so-called "birther" controversy in recent days.

Some Republicans privately worry that his comments about Obama's birth certificate may have endeared him to the party's conservative wing that questions the legitimacy of Obama's presidency but also may have started to marginalize the Texas governor from the larger electorate. That could put the general election at risk should Perry win the GOP nomination.

His comments certainly irked several GOP luminaries, like former Florida Gov. Jeb Bush, who in recent days have urged Republican presidential candidates to stop raising the issue. Others, like Mississippi Gov. Haley Barbour and campaign rival Jon Huntsman say it's bad for the GOP.

"If we take our eye off the ball called debt, if we take our eye off the ball called our position in the world — continue going with you know, two wars simultaneously — of course we can lose it," Utah's former governor said, speaking on ABC news' political webcast "Top Line" on Wednesday. "And if we kind of begin wasting time on the nonsensical and the silly issues like birtherism."

Chase the crows feet away before the company arrives for the holidays.

1 Day Only Event / November 9

Call today to reserve a spot.

$25.00 off coupon for Latisse to the first customers who book an appointment OR who purchase $250.00 or more of product.

Call 735-8386 for details and to book your appointment.

BOTOX: $7.99 per unit — LATISSE: $89.00

COUPON IS AVAILABLE ONLY WHILE SUPPLIES LAST.

Dr. Dell P. Smith, M.D.
1880 Fillmore Street, Twin Falls, ID 83301
(208) 735-8386 fax (208) 735-0434
www.dellsmithmd.com

Mini Cassia Craft Fair
Sat. , Oct. 29th
Minico High School 10:00am to 5:00pm

Door Prizes

- Over 150 Selected Vendors
- 2 Gyms & 3 Hallways!
- One of the largest in Idaho

$1.00 Admission with this ad as your ticket or $2.00 at the door.

Lunch is Available

Early Bird 8:00 to 10:00 am $4.00
Save $1.00 with this ad

SPRING SHOW MARCH 3RD
by the same producers held at Minico High School

INTERSTATE AMUSEMENT MOVIES
MOVIES AND SHOWTIMES OCTOBER 24 to 27, 2011 Only

Orpheum 164 Main Twin Falls — Captain America (13) 7:00 9:30 Adults $2 Kids $1

Jerome Cinema 4
955 West Main, Jerome All Adults $6.00 before 5:30

Discount Shows Week Days

JEROME HAS NEW SHOWTIMES FOR OCT 17 to 20
Footloose (13) Mon to Thurs 4:45* 7:00
Real Steel (13) Mon to Thurs 4:30* 7:10
Contagion (13) Mon to Thurs 5:00* 7:00
Paranormal Activity 3 (R) Mon to Thurs 5:10* 7:10
ALL Show Times Before 5:30 are ONLY $6.00

Twin Cinema 12
160 Eastland Twin Falls All Adults $6.50 before 5:15 on Matinees

Real Steel (13) 7:15 9:45 3 Musketeers 3D (13) 7:00 9:30
Paranormal Activity 3 (13) 7:00 9:15 50 / 50 (R) 7:15 9:45
Courageous (13) 6:45 9:30 What's Your Number (R) 7:30 9:45
The Big Year (PG) 7:30 9:45 The Thing (R) 7:30 9:45
Abduction (13) 7:30 9:45 Money Ball (13) 6:45 9:30
Dolphin Tale (PG) 7:15 9:45 Footloose (13) 7:00 9:30

MONEY+AGRIBUSINESS

Market report sponsored by:

THE MARKET AT A GLANCE

How the Major Stock Indexes Fared Wednesday

NEW YORK (AP) • Stock indexes finished higher Wednesday following reports that China will come to the aid of Europe by investing in a financial rescue fund. Agence France-Presse reported that China has agreed to invest in Europe's financial rescue fund, which will be used to support struggling countries and banks in the European Union. The Dow Jones industrial average jumped more than 100 points after the report came out in the early afternoon.

The Dow Jones industrial average gained 162.42, or 1.4 percent, to 11,869.04.

The S&P 500 rose 12.95, or 1.1 percent, to 1,242.

The Nasdaq composite rose 12.25, or 0.5 percent, to 2,650.67.

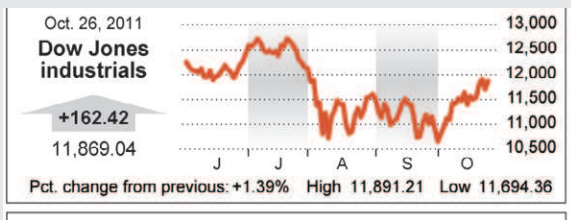

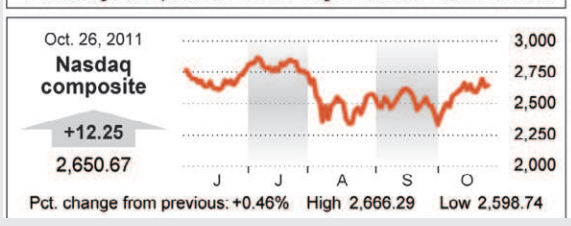

STOCKS OF LOCAL INTEREST

AlliantEgy	1.70	14	40.80	+.38	+11.0
AlliantTch	.80	6	59.20	- .18	- 20.5
AmCasino	.42	17	18.79	+.53	+20.2
Aon Corp	.60	18	49.72	+.63	+8.1
BallardPw	...	...	1.37	- .01	- 8.7
BkofAm	.04	...	6.59	+.13	- 50.6
ConAgra	.96f	14	25.17	+.17	+11.5
Costco	.96	25	83.73	+.50	+16.0
Diebold	1.12	16	32.07	+.81	+.1
DukeEngy	1.00	14	20.30	+.16	+14.0
DukeRlty	.68	59	11.75	+.18	- 5.7
Fastenal s	.56f	31	35.89	+.02	+19.8
Heinz	1.92	17	53.21	+.56	+7.6
HewlettP	.48	6	25.75	+.70	- 38.8
HomeDp	1.00	16	36.55	+.51	+4.2
Idacorp	1.20	16	40.37	+.54	+9.2
Kaman	.64f	13	32.43	+.48	+11.6
Keycorp	.12	7	7.28	+.34	- 17.7
LeeEnt h	...	...	.69	...	-72.0
MicronT	...	36	5.47	- .03	- 31.9
OfficeMax	...	9	5.27	...	-70.2
RockTen	.80	15	56.94	+.99	+5.5
Sensient	.84	15	35.77	+.58	- 2.6
SkyWest	.16	14	12.90	+.21	- 17.4
Teradyn	...	8	13.65	+.08	- 2.8
Tuppwre	1.20	15	58.33	+1.68	+22.4
US Bancrp	.50	11	25.49	+.65	- 5.5
Valhi	.50	57	59.79	- .29	+170.4
WalMart	1.46	13	57.37	+.66	+6.4
WashFed	.24	13	13.25	+.30	- 21.7
WellsFargo	.48	10	25.76	+.21	- 16.9
ZionBcp	.04	...	16.92	+.20	- 30.2

MAGIC VALLEY COMMODITIES

Mon	Commodity	High	Low	Close	Change
Oct	Live cattle	122.20	121.05	121.05	- 1.05
Dec	Live cattle	122.40	120.38	120.43	- 1.55
Oct	Feeder cattle	139.90	139.73	139.73	+ .08
Nov	Feeder cattle	142.95	141.68	141.70	- .10
Jan	Feeder cattle	147.35	146.25	146.28	- .48
Dec	Lean hogs	87.70	86.85	87.03	- .83
Feb	Lean hogs	90.70	89.60	89.65	- 1.50
Dec	Wheat	643.25	616.50	619.50	- 16.75
Mar	Wheat	679.00	653.75	656.25	- 16.50
Dec	KC Wheat	739.00	715.25	716.00	- 17.50
Mar	KC Wheat	752.50	729.00	730.25	- 17.25
Dec	MPS Wheat	918.50	906.50	910.25	- 6.25
Mar	MPS Wheat	864.00	842.75	845.50	- 9.50
Dec	Corn	655.50	633.00	637.25	- 13.50
Mar	Corn	666.50	645.25	649.50	-12.75
Nov	Soybeans	1233.50	1210.00	1210.50	- 15.00
Jan	Soybeans	1242.00	1218.50	1219.75	- 14.00
Oct	BFP Milk	18.02	18.00	18.00	.xx
Nov	BFP Milk	17.92	17.55	17.88	+ .28
Dec	BFP Milk	17.35	17.03	17.22	+ .14
Jan	BFP Milk	16.70	16.51	16.60	+ .01
Mar	Sugar	27.21	26.24	26.35	- .59
May	Sugar	26.38	25.47	25.60	- .50
Dec	B-Pound	1.6033	1.5880	1.5970	- .0036
Mar	B-Pound	1.5992	1.5872	1.5956	- .0033
Dec	J-Yen	1.3219	1.3112	1.3126	- .0052
Mar	J-Yen	1.3218	1.3148	1.3148	- .0059
Dec	Euro-currency	1.3970	1.3792	1.3906	- .0014
Mar	Euro-currency	1.3965	1.3796	1.3909	- .0009
Dec	Canada dollar	.9946	.9814	.9944	+ .0096
Mar	Canada dollar	.9926	.9799	.9926	+ .0095
Dec	U.S. Dollar	76.87	76.07	76.43	+ .11
Oct	Comex gold	1723.6	1708.9	1723.5	+ 23.9
Dec	Comex gold	1728.0	1696.5	1722.0	+ 21.6
Dec	Comex silver	33.95	32.91	33.32	+ .27
Mar	Comex silver	33.97	32.97	33.36	+ .27
Dec	Treasury bond	140.1	138.2	138.3	- 1.6
Mar	Treasury bond	139.2	138.4	138.5	- 1.1
Dec	Coffee	240.50	231.90	233.70	- 2.85
Mar	Coffee	243.50	235.10	236.90	- 3.00
Dec	Cocoa	1725	1686	1687	0
Mar	Cocoa	1745	1704	1705	- 3
Dec	Cotton	100.73	99.48	100.32	+ .64
Mar	Cotton	99.12	98.01	98.91	+ .60
Dec	Crude oil	93.92	90.00	90.63	- 2.54
Nov	Unleaded gas	2.7156	2.6469	2.6610	- .0388
Nov	Heating oil	3.0682	3.0133	3.0205	- .0297
Dec	Natural gas	3.880	3.756	3.777	- .075

Quotations from Sinclair & Co.
733-6013 or (800) 635-0821

GRAINS & METALS REPORT

VALLEY BEANS
Prices are net to growers, 100 pounds, U.S. No. 1 beans, less Idaho bean tax and storage charges. Prices subject to change without notice. Producers desiring more recent price information should contact dealers.

Other Idaho bean prices are collected weekly by Bean Market News, U.S. Department of Agriculture; pintos, $45; pinks, $45; small reds, $45-$46; garbanzos, $48-$50. Quotes current Oct. 26.

VALLEY GRAINS
Prices for wheat per bushel; mixed grain, oats, corn and beans per hundred weight. Prices subject to change without notice.
Barley, $10.80; oats, $10; corn, $11.60 (15 percent moisture). Prices are given by Rangens in Buhl. Prices current Oct. 26.
Barley, $11.00 (cwt); corn, $11.90 (cwt). Prices quoted by JD Heiskell. Prices current Oct. 26.

CHEESE
Cheddar cheese prices on the Chicago Mercantile Exchange
Barrels: $1.7400, + .0300; Blocks: $1.7200, + .0300

INTERMOUNTAIN GRAIN
POCATELLO, Idaho (AP) – Idaho Farm Bureau Intermountain Grain and Livestock Report for Wednesday, October 26.
POCATELLO – White wheat 6.00 (down 25); 11.5 percent winter 6.26 (down 17); 14 percent spring 8.50 (down 10); barley 11.45 (steady);
BURLEY – White wheat 6.10 (down 10); 11.5 percent winter 6.19 (down 17); 14 percent spring 8.33 (down 10); barley 10.25 cwt (down 25);
OGDEN – White wheat 6.30 (down 5); 11.5 percent winter 6.32 (down 17); 14 percent spring 8.46 (down 15); barley 11.70 (steady); corn 11.73 (down 25);
PORTLAND – White wheat 6.25 (down 7); 11 percent winter 7.46-7.61 (down 18); 14 percent spring 9.93 (down 9); corn 268.00-272.00 (down 2.00-4.75);
NAMPA – White wheat 9.17 cwt (steady); 5.50 bushel (steady);

INTERMOUNTAIN LIVESTOCK
Cottonwood Livestock on Friday. Boning & Feeder cows 52.00-62.00; canner & cutters 40.00-46.00; heavy feeder steers 95.00-131.00; light feeder steers 126.00-151.00; stocker steers 150.00-167.00; heavy holstein feeder steers n/a; light holstein feeder steers n/a; heavy feeder heifers 90.00-121.00; light feeder heifers 116.00-128.50; stocker heifers 128.00-150.00; bulls 55.00-63.00; baby calves 125.00-275.00/head; stock cows 625.00-1050/head; stock cow/calf pairs 950.00-1250.00/pair; lambs n/a; weaner pigs n/a; Remarks: Light calves 2.00-5.00 higher.

VALLEY LIVESTOCK
Started bull and steer calves: $105-$275 head
Commercial/utility cows: $57-$68
Cutter/canner cows: $50-$56
Shelly/lite cows: $26-$41
Holstein heifers: $73-$95
Slaughter bulls: $62-$66.50
Holstein steers: 400 to 500 lbs., $88-$90; 500 to 600 lbs., $81.50-$88; 600 to 700 lbs., $84-$90.75; 700 to 800 lbs., $84-$92; 800 to 1,000 lbs., $91-$95
Choice steers: 300 to 500 lbs., $146.50-$175; 500 to 600 lbs., $135-$149; 600 to 700 lbs., $135-$140
Choice heifers: 300 to 500 lbs., $142.50-$149; 500 to 600 lbs., $130-$139.50
Pairs/stock cows: $850-$990 head

GOLD
Selected world gold prices, Wednesday.
London morning fixing: $1713.00 up $57.00.
NY Handy & Harman: $1715.00 up $59.00.

SILVER
NEW YORK (AP) – Handy & Harman silver Wednesday $33.450 up $0.810.

Writer Isaacson on Steve Jobs: 'I Just Listened'

Steve Jobs told Walter Isaacson he wanted him to write his biography because he's good at getting people to talk.

"I just listened," said Isaacson, whose book, "Steve Jobs" (Simon & Schuster) went on sale Monday. Jobs, was a man full of deep contradictions, a product of 1960s counterculture who went on to found Apple Inc.

In an interview with the Associated Press yesterday, Isaacson said Jobs was a compelling storyteller with "fascinating stories." Sometimes, Jobs told tales two or three times, often with slight variations. But through more than 40 conversations with Jobs, as well as interviews with his family, close friends, co-workers and rivals, Isaacson painted a rich portrait of a complex figure.

—Associated Press

THE DIGIT

$347,000

What the top 1% makes or more as of 2007 • The top 1 percent made $165,000 or more in 1979; that jumped to $347,000 in 2007, the study said. The report also found: The top 20 percent of the population earned 53 percent of after-tax income in 2007, as opposed to 43 percent in 1979; The top 1 percent reaped a 17 percent share of all income, up from 8 percent in 1979; The bottom 20 percent reaped just 5 percent of after-tax income, versus 7 percent in 1979.

Lawmakers and presidential candidates are mulling overhauling the tax code — some propose a flat tax that critics say could magnify the income gap — and a congressional "supercommittee" is weighing options to cut the deficit.

THE 787 TAKES FLIGHT AND LIVES UP TO ITS PROMISE

BY SCOTT MAYEROWITZ
Associated Press

ABOARD ALL NIPPON AIRWAYS FLIGHT 7871 • It's the plane that is supposed to change the experience of flying.

No more stuffy noses, dry throats or severe fatigue. Larger windows to provide a stronger connection to the world outside. And mood lighting that can either ease jet lag or turn the plane into a nightclub at 40,000 feet.

And for the most part, Boeing's 787 succeeds. Flying it is more enjoyable. But it's still flying. Just because the plane is new doesn't mean the food will taste better or you won't be stuck in front of a kicking kid.

There has been plenty of hype surrounding the 787, a long-range plane marketed as The Dreamliner that carried its first passengers Wednesday on a four-hour flight from Tokyo to Hong Kong. It has been called "revolutionary" and "a game-changer."

And, indeed, a sleek design makes the plane stand out the moment you step on board. A higher ceiling — at least the perception of one — reduces claustrophobia. And natural light pours in, creating a welcoming feeling.

Maybe that 10-hour flight won't be so bad after all. Maybe.

The biggest benefit should come from features that fight jet lag. Those couldn't really be experienced by the 240 reporters and aviation enthusiasts who made the relatively short inaugural flight.

ITSUO INOUYE • ASSOCIATED PRESS

All Nippon Airways Boeing 787 takes off for the new airplane's inaugural commercial flight to Hong Kong at Narita International Airport in Narita, east of Tokyo, Wednesday.

They include a doubling of the humidity, to 16 percent, and bringing the cabin's pressure closer to what it feels like on the ground. Planes are normally pressurized to 8,000 feet, higher than any point on the East Coast. Air inside the 787 is made to feel the equivalent of 6,000, slightly higher than Denver. The pressure and humidity changes should lead to fewer headaches and leave passengers with more energy after long trips.

Voice-activated iPhone Could Snarl Laws on Drivers' Texting

BY MAGGIE CLARK
Stateline.org

WASHINGTON • Apple's iPhone 4S is one of several new devices that make it possible to send text messages with both hands on the wheel. As drivers begin to use these new technologies, states may have to decide what they will and won't allow on the road.

When Apple introduced its new iPhone 4S earlier this month, tech analysts raved about the phone's voice-activated personal assistant, nicknamed "Siri." One thing they loved was how Siri can be used to dictate text messages without typing — or read incoming texts aloud — a convenience that seemed perfect for life behind a steering wheel. "Big news for drivers," declared *The New York Times'* David Pogue. *The Wall Street Journal's* Walt Mossberg noted that he'd had success using Siri to dictate emails and text messages in the car.

There's just one problem. Texting while driving is illegal in dozens of states. And while some states have written their laws to allow for hands-free use of emerging voice-activated texting technologies, many others haven't.

For instance, laws in Maine and Michigan disallow reading text messages while driving — something that iPhone 4S users may be compelled to do if they want to spell-check Siri's dictation before sending a text. Connecticut and Maryland prohibit text messaging from handheld devices, a possible pitfall since Siri users must push the iPhone's home button to activate the system. Vermont's statute bans the sending of electronic communications, making no allowance for hands-free texting.

Siri is not the only voice-activated application available to drivers. Similar applications, including Vlingo and Sensory, can be downloaded to cell phones. Carmakers are in on the action, too. Ford and BMW have designed speech-to-text systems for some of their newest vehicles, allowing drivers to hear messages as they are received and dictate messages that the car's systems will send.

TIMES-NEWS Financial Controller Opening

The Times-News Strategic Business Unit is seeking an experienced, proactive Controller to lead our financial department and join our leadership team.

Reporting to the Publisher, this position oversees, develops and coaches a small local staff, provides input to Business Manager and staff at our paper in Elko, Nevada and interacts with a Regional Finance center in Waterloo, Iowa that provides some financial services for our newspapers. The Controller is responsible for financial analysis and evaluation, and for interacting with department heads to determine productivity and cost metrics and for providing senior managers with the information necessary for them to make better business decisions.

The focus of this position is maintaining internal accounting controls; ensuring accurate financial statements; financial planning, determining and maximizing profit drivers, accurately assessing the ongoing impact of strategies; and protecting the assets of the company.

The successful candidate will have solid accounting (GL, budgeting, financial statement prep, AR/AP) experience, prior management experience, analytical and organization skills, solid computer application skills, and demonstrated ability to effectively lead in a complex business environment. The successful candidate will have demonstrated innovative leadership, communication and staff development skills. Prior accounting management experience and a bachelor's degree or higher in accounting is required. CPA preferred. Prior experience in the newspaper industry is a plus.

The Times News, a division of Lee Enterprises, offers a competitive salary, medical, dental, vision, life insurance benefits, vacation, sick, holiday pay and 401K retirement plan.

To learn more about our company or to apply, please log on to http://magicvally.com/app/workhere/. Please include a cover letter and resume with salary history. Application deadline is November 18th, 2011.

We are a drug-free workplace and all applicants considered for employment must pass a post-offer drug screen prior to commencing employment.

TIMES-NEWS
magicvalley.com

EOE

Outdoors Editor Andrew Weeks [208-735-3233 • aweeks@magicvalley.com]

O

OUTDOORS

The Convoluted History Behind the Most Embarrassing Planet Name • O3

Locals' Secret

A private landowner's goodwill is your ticket to Vineyard Lake, a fantastic but hidden bit of wilderness just minutes from Twin Falls.

BY VIRGINIA HUTCHINS
vhutchins@magicvalley.com

EDEN • The locals would like to keep Vineyard Lake to themselves.

Beloved by generations of Magic Valley explorers and swimmers, this clear jewel of a lake hidden away in the Snake River Canyon is little known in wider circles. You won't find signs or tidy trails leading to the spring-fed Vineyard Lake, and that's just fine with nearby residents.

"They love it, and they prefer that these things be kept local knowledge and not common knowledge," said Jenny Everton of Twin Falls. "Those little secret spots, people like to believe they're the only ones that know."

There's good reason for reticence.

The lake and the springs that feed it are on public land. But hikers' most practical route down to the lake is not, and any disrespectful use could close it off.

Jane Ehlers' husband, David, owns the rim land on the east side of Vineyard Lake and allows hikers to cross the couple's cow pasture, she said.

"It's one of those things you can't avoid, because of the attraction there," Jane Ehlers said. "We don't mind if they cross, if they don't do any damage."

Hunting on the Ehlerses' land is by permission only, but hikers don't have to ask before setting off for the lake, she said. "We're trying to trust."

That could change if her husband finds property damage, she added. "If people really tear things up, he might close off the access."

A Sweet Spot

It's worth behaving yourself here.

Vineyard Lake is a refreshing oasis in a desert landscape — a quiet bit of wilderness where you can watch wildlife or ponder the fantastic shapes within the Snake River Canyon's walls. Follow the lake's inlet for a couple of hundred yards and you'll find something even more surprising:

Please see **SECRET, O3**

Getting to Vineyard Lake

The attraction: This small, clear lake nestled inside a Snake River Canyon bowl is fed by springs in the canyon wall.

The lake and springs are on U.S. Bureau of Land Management land; the BLM allows but doesn't promote recreation there. The private owner of canyon-rim land east of the lake allows hikers to access Vineyard Lake through a pasture.

It's a short but rough hike into the canyon — not one for children, inferior shoes or a careless attitude.

Find the trail: Start at the Garden of Eden truck stop on Idaho Highway 50, north of the Hansen Bridge. (Hint: Many locals still call the truck stop "Traveler's Oasis.") Turn west onto 1010 South. After a few curves, the road will become 1000 South. Then it will turn 90 degrees to the right and become 1000 East. Immediately before reaching an overpass, turn left (west) onto 900 South. The paved road will curve a few times before ending at the T formed by a farmer's dirt road.

Turn left onto the dirt road. After four-tenths of a mile, you'll spot a wide gap between two fence posts on the right side of the road. A third fence post offset between them allows hikers into a cow pasture while keeping cows from escaping. You're entering private property; be respectful.

Where to hike: Walk directly west from that cow-pasture entrance, following another fenceline. After a couple of jogs in the fence, the path will veer to your right. When you see a cluster of trees on your left, it's time to leave the cow path and start down into the canyon on your left.

The BLM doesn't maintain a trail to Vineyard Lake, but frequent use has made it fairly easy to find. It's a short hike down to the lake, but expect to scramble over big rocks in a number of places.

VIRGINIA HUTCHINS • TIMES-NEWS

In a basalt canyon bowl west of Eden, Vineyard Lake is beloved by many longtime locals but little known in wider circles.

KRISTOPHER ZIGICH • FOR THE TIMES-NEWS

Suzie Richardson, left, and Joann Cary, both of Twin Falls, ride at Niagara Springs on Oct. 16 in Wendell. Fall is a good time to hit the trails on horseback because of the colored leaves, Richardson says.

THE FIVE BEST PLACES FOR FALL HORSEBACK RIDING

BY ANDREW WEEKS
aweeks@magicvalley.com

There's more than one way to see the outdoors. Suzie Richardson's favorite is on horseback, whether close to home or on trails farther away.

That's the neat thing about south-central Idaho, the Twin Falls woman said — its plentiful places for good riding.

What makes a place perfect for an outing with horses? Terrain that's easy on their hooves, pretty scenery and not a lot of people, she said.

If you own a horse, here are five places to consider for your fall rides:

Niagara Springs

On a recent Sunday, Richardson met up with friend Joann Cary to ride trails at Niagara Springs in Wendell.

Richardson was on her palomino, Wishy, while Cary rode Rio.

"I just started riding there in the spring when I found out about it," Richardson said. "There's sand. It's easy on the horses' feet."

The scenery is mixed, she said. There's desert and places where there's more foliage.

Fall is a great time to ride because of the colored leaves. On some parts of the trail you can even catch glimpses of the Snake River, she said. "It's really pretty."

From Jerome, take Bob Barton Road west to the Rex Leland Highway (1950 East). Follow it south until it turns into Niagara Springs Road, which enters Niagara Springs State Park.

Big Smoky

The farther north you go, the more mountainous and wooded scenery you'll see.

One of Cary's favorite places to ride is near the Big Smoky Guard Station near the South Fork of the Boise River in Fairfield. Terrain is dirt paths with lots of hills and stretches of open fields.

"There are nice big mountains there that have some sequence," she said. "But there's nice big valleys to ride in."

Her favorite thing about the area: "You're in God's country. I really enjoy God's creations, nature and the mountains. Horseback riding is the most peaceful, stressless thing you can do."

To get there from Fairfield, travel 18 miles north on Forest Road 094 and one mile west on FR 337.

Devil's Corral

Richardson likes to ride in desert terrain. One of the best places for that is Devil's Corral, north of the Perrine Bridge in Jerome.

The area offers a lot of up-and-down trails, she said, and there usually aren't a lot of people around. The people who do use the area, however, often are ATVers and dirt bikers. But Richardson said the users she has encountered have always been considerate.

"Most of the people I run into are good about slowing down when they see you on horseback," she said. "It's been a great area to ride."

Please see **HORSEBACK, O3**

Storing Your Bike for Old Man Winter

Andrew Weeks
Trails and Tales

Don't let this happen to you: Open the garage to start your motorcycle, only to find that the bike's battery is dead, the sparkplug is caked with gunk, and there's likely something else going on with the engine.

A couple of hundred dollars later, the bike is back in your garage. You've learned a tough — and rather expensive — lesson, but you're ready to ride.

This all happened to me earlier this year because I had not properly stored my motorcycle during the cold months that it sat in my garage, unused.

I don't want you to go through the same thing. So here's what you should do to your motorcycle or off-road machine before Old Man Winter arrives. It might save you some frustration and money come spring.

• **Remove** the battery and store it in a dry, warm place, said Rob Glodowski, vice president of Action Cycles 'n Sleds in Twin Falls. A battery starts to drain if it sits unused for a couple of weeks; cold temperatures also lessen battery life. If you have $50, you might consider buying a self-metering charger that keeps the battery freshly charged all year long. Simply hook it up to the battery and plug it into an electrical outlet.

• **Draining** fuel from your bike is a good idea, Glodowski said, because condensation can show up inside the tank. Or you can use a stabilizer in the fuel that will help keep it from varnishing.

• **Drain** water and check antifreeze levels of liquid-cooled machines. This is especially important for watercraft. Otherwise, ice can form in radiators and lead to hefty repair costs.

• **Leave** the sparkplug intact. Removing plugs leaves holes in the engine block, allowing dust particles and/or moisture can get into the engine.

I was going to take my bike for one last ride before I prep it for winter. But I had a change of mind when I woke up this morning: It's already getting cold out there.

Oregon Has New Wolf Pack in Snake River Country

BY JEFF BARNARD
Associated Press

Oregon has a new wolf pack in the Hells Canyon area along the Idaho border, and two members of the state's original pack have split off to roam new territory in the central part of the state — developments that move the state closer to taking wolves off the state endangered species list.

State wolf coordinator Russ Morgan said Tuesday that tracks show at least five wolves in the Snake River unit, near the northern end of the Hells Canyon National Recreation Area on the Idaho border. Photos show at least one pup. Morgan emphasized that they have only been able to document five, and there could well be more.

Morgan said biologists have picked up scat samples and sent them off for genetic analysis to see where the new pack's members have come from — Idaho or an existing Oregon pack.

This is the fourth pack to establish in Oregon since wolves introduced in Idaho started moving west in the 1990s. Once four packs produce two pups a year for three years running, the species can be taken off the state endangered species list, though protections would remain in place.

OREGON DEPARTMENT OF FISH AND WILDLIFE • ASSOCIATED PRESS

This photo from the Oregon Department of Fish and Wildlife shows OR-10, a female pup from the Walla Walla pack, as it was released Oct. 21 in northern Umatilla County, Ore., after being captured and fitted with a radio collar. The department says tracks show at least five members of the new Snake River pack near the Hells Canyon area of northestern Oregon.

Meanwhile, radio collar tracking data shows two young males from the Imnaha pack in northeastern Oregon have gone west into Central Oregon. Two others went east to Idaho. The Imnaha pack was the first to produce pups and has become the most notorious because it is the only one to have preyed on livestock.

Two of the four remaining members are under a kill order from the Oregon Department of Fish and Wildlife. The Oregon Court of Appeals has put a temporary stay on the order while it considers a challenge from the conservation group Oregon Wild.

"Generally it's good news for wolf recovery in Oregon if ODFW or poachers don't shoot them," said Rob Klavins, of Oregon Wild. "This should provide the state an opportunity to refocus on conservation rather than killing wolves at the request of people who think the only good wolf is a dead wolf."

Oregon Cattlemen's Association President Bill Hoyt and northeastern Oregon rancher Todd Nash did not immediately return telephone calls for comment.

Morgan said there have been no reports of livestock attacks linked to the new Snake River pack or the two young wolves roaming Central Oregon.

The 3-year-old wolf known as OR-3 left the Imnaha pack in May. A tracking flight picked up his collar in July in Wheeler County and the Ochoco Mountains at the end of September.

The wolf known as OR-7 left the Imnaha pack Sept. 10 and has gone through six counties — Baker, Grant, Harney, Crook, Deschutes and, most recently, Lake.

"Every time he shows up somewhere, within a week or two he is somewhere else," said Morgan. "There is no way to tell where he ends up. For all we know he may end up in California."

Things You Should Know About Elk Tags

Question: "I purchased a sportsman's package and was getting ready to redeem my elk tag receipt for a Sawtooth B elk tag when I was told the quota had already been reached. I have been elk hunting this unit for a number of years and now I can't get a tag for my regular area. What's up with that?"

Answer: There are two issues affecting this situation. First, when you purchase a sportsmen's package you prepay for a hunting license and an array of big game tags and permits, including an elk tag. The specific tag you choose is not determined until you actually obtain the tag at a license vendor.

When the sportsmen's package is issued, the vendor issues you an elk tag receipt redeemable at a later time at any license vendor for the actual tag you select. So, while you have paid for a tag, you have not selected and/or been issued the tag for the specific zone.

Many hunters wait until their hunting plans are firmed up before they redeem their receipts for a specific elk tag. The key is to not wait too long.

Second, some elk zones have experienced down turns in population. Rather than implement controlled hunts in those units, general A and/or B elk tags have been capped to restrict hunter numbers. Tags for these "capped" zones are sold over the counter on a first-come, first-served basis.

When hunters decide they want tags from a capped elk zone they should not wait to redeem their receipts or purchase their tags. These capped zones never used to sell out but this year sales quotas have been reached in over half of the elk zones with general tags quotas.

Waiting until the last minute exposes the hunter to the risk of not getting a tag in the desired area when the quota is filled.

The department works hard to maximize hunter's options and hunting opportunity as biologists strive to balance population goals with various social limitations, sportsmen desires, and habitat restrictions.

There still are many general hunt elk zones with tags available. At this point your only option is to select a zone with unlimited tags or a zone where the cap has not yet been reached. Your local vendor or your regional Fish and Game office will have a list of elk zones with tags available.

Gary Hompland, regional conservation officer for the Idaho Department of Fish and Game, may be reached at 324-4350.

Trip Down Big Piney River Long on Scenery and Hard-fighting Fish

BY BRENT FRAZEE
The Kansas City Star

LICKING, Mo. • Rich Wade pulled his johnboat up to a gravel bar in the shadows of a bluff on the Big Piney River, and paused to pay his respects to a special place in his life.

"This is where I scattered the ashes of a good friend who just loved being on this river," said Wade, 69, a longtime guide on the scenic float stream. "He had hired my dad and me for 35 years to take him float fishing here.

"He told me long ago that he wanted part of his ashes scattered here, the other part at a place where he went trout fishing. There are a lot of people who get attached to this ol' river."

Count Wade as one of them. He has lived most of his life on the beautiful river that cuts through the southeast Missouri Ozarks.

He inherited his dad's love for fishing and guiding on the river, and for the most part, that's all he's ever done for a living.

Several days a week, he takes customers into a beautiful and secluded world that few get a chance to experience.

He paddles through gurgling riffles, past towering bluffs, through narrow valleys and over clear pools where fish scatter as the johnboat approaches.

Wildlife often outnumber humans in this world. In fact, Wade said, "There are many floats when we won't see another person."

That's just the way Wade likes it.

"I wouldn't even have to catch a fish to enjoy myself on the Big Piney," he said. "It's just so peaceful and relaxing being out here.

"It's a great place to work, I'll tell you that."

But there are many days when Wade is so busy catching fish he doesn't get a chance to totally soak in his beautiful surroundings. The Big Piney is chock-full with hard-fighting smallmouth bass, lurking behind the rocks and boulders that can be seen below the clear water. And Wade is a master at catching them.

"When I was 7 or 8, I watched my dad catch a 6-pound smallmouth on a canepole and a minnow, and I thought, 'This is for me,'" Wade said with a laugh. "I remember how I'd paddle my brother and a friend down river and we'd always catch fish — sometimes limits of smallmouths 2 to 3 pounds."

Wade started guiding when he was 12, helping his dad with some his longtime customers. From the first trip, Wade didn't disappoint.

"We caught limits and I got a nice tip," he said. "We had a lot of smallmouths back in those days."

And the Big Piney still does. Wade doesn't have to reminisce about the "good old days" when he talks about the Big Piney's glory days.

In many ways, these are the good old days. The beautiful stream still is home to a thriving population of smallmouths.

On the right day, The Big Piney still provides a glimpse of its greatness.

Days like a recent Sunday.

As Wade and I prepared to launch at Teeter's Eddy for a six-mile float to Slabtown, he looked at the gray, threatening sky and smiled.

"It's going to be a good day," said Wade, who lives in Licking, Mo. "These smallmouths love it when it's gray like this. They'll hit all day."

Moments into the float, Wade's prediction started to come through. He tossed a Gulp plastic minnow to the edge of large rock and felt a jolting strike before the bait had even settled to the bottom.

He set the hook and watched a bronze rocket burst out of the water, signaling it was ready to fight. The 13-inch fish struggled for a minute, but it wasn't long before it was in the boat.

"They're fighters, aren't they?" Wade said as he released the fish.

That fish was the first of many. As we floated through some of the Ozarks' finest scenery, we caught fish after fish on a variety of lures. The most productive lures were a series of baits made by Z-Man — the ZinkerZ, the Rain MinnowZ and the Finesse ShadZ. We also caught fish on Swimming Minnows, Gulp baits and topwater plugs.

By the time we were done, we had caught and released 77 smallmouth bass — six of them 15 inches or longer — and 43 goggle-eyes, some of which Wade estimated at more than a pound.

Wade readily admitted that fishing trips like that don't come along every day. But he's learned to never underestimate the beautiful river.

"I'm on this river year-round," he said. "When I'm not fishing, I'm hunting everything from deer and turkeys to hog and squirrels.

"It's just a great place to live."

Where's the Best Scare?
Andrew Weeks reviews some of the region's haunted Halloween attractions.
Friday in Entertainment.

The Convoluted History Behind the Most Embarrassing Planet Name

In 1783, English astronomer Sir William Herschel acknowledged that his serendipitous telescopic discovery two years earlier was, indeed, the first planet beyond the five known since antiquity. The next problem:

What to call it?

In a transparent bit of sycophancy toward his patron, King George III, Herschel suggested calling the new planet "Georgium Sidus" ("George's Star"). But Herschel's astronomical peers wouldn't hear of it.

The features of the classical (naked eye) planets matched their Roman god namesakes: The fastest planet, Mercury, was named for the wing-footed messenger god. The brightest planet, Venus, was paired with the luminous goddess of love. Bloody, red Mars was the war god. Jupiter moved at a stately pace and shone brilliantly, appropriate for the king of the gods. Saturn, venerable father of Jupiter, shone less brightly and moved more slowly, as though diminished with age.

Following the pattern of parentage established by Jupiter and Saturn, the German astronomer, Johann Bode, suggested that the "new" planet, the dimmest and slowest yet, should be named after Saturn's father, the timeworn god of the sky. But instead of Caelus — the name of the Roman sky god — Bode proposed Uranus, the Latinized version of the Greek sky god Ouranos, father of Cronus (the Greek equivalent of Saturn) and grandfather of Zeus (the Greek Jupiter).

Had Bode chosen Caelus (pronounced "SEE-loose") there may have been confusion over the pronunciation, but little embarrassment. Uranus has produced more juvenile giggling than any other name in science; both of its accepted pronunciations ("YUR-in-us" and "yur-AY-nus") sound scatological. But ironically, both are incorrect: According to the rules of Latin pronunciation, the correct way to say the sixth planet's name is "OO-rah-noose." But try telling that to a snickering fifth grader.

Next column: The biggest, best rover yet is about to leave for Mars.

Chris Anderson manages the College of Southern Idaho's Centennial Observatory in Twin Falls. He can be reached at 732-6663 or canderson@csi.edu.

Sky Calendar through Nov. 9:

Planets:
One hour after sunset:
Jupiter: E, very low
One hour before sunrise:
Saturn: ESE, very low
Mars: SE, high
Jupiter: WNW, extremely low
Moon: First quarter 11/2, 10:38 a.m.; next to Jupiter 11/9 (a.m.).

Secret

Continued from ***O1***

Springs gush from the walls in a hidden corner of the canyon to fill the lush, fantastically clear pool that drains into Vineyard Lake.

"You can be out there and not get the feeling that Twin Falls is, what, 20 minutes away," said Max Yingst, recreation planner for the U.S. Bureau of Land Management's Jarbidge Field Office.

"It's private. It's cold, clean water. And it's a fun little spot that you feel like is kind of exclusive," said Jennifer Moss of Twin Falls.

Moss used to hang out there all afternoon with her Jerome High School friends, and she was back this June to get a suntan while her friends jumped off cliffs into the water. Ron Mothershead of Kimberly remembers January scuba diving in Vineyard Lake in the '80s, looking at trout and crayfish. Heather Abrams of Hansen gathered crayfish for her high school biology class years ago and became a regular visitor.

"Definitely my favorite place to hike," Abrams said. "It's not something you would expect. You go through this kind of treacherous hike down there, then it's almost like stepping into another world. It's so beautiful."

VIRGINIA HUTCHINS • TIMES-NEWS

Springs in the Snake River Canyon wall fill a small, amazingly clear pond that drains into Vineyard Lake.

Not Managed for Recreation

On that hike, you can expect to scramble over a lot of rocks after you leave the Ehlerses' pasture and begin descending into the canyon. It's a rough terrain dotted with poison ivy and stinging nettle, and it's best to wear clothing that covers your legs and arms.

Why no proper trail leading to Vineyard Lake?

The BLM in 1986 designated the lake as an area of critical environmental concern — or ACEC — because of its geology, scenic values and several rare species.

Vineyard Creek — the lake's outlet — is the only known spawning habitat of redband trout, a unique cutthroat-rainbow hybrid, said David Freiberg, outdoor recreation planner for the BLM's Shoshone Field Office. And a rare plant called chatterbox orchid grows around the springs, said Ruth Miller, the office's field manager, so don't collect plants or trample around the springs.

The ACEC designation means the BLM allows recreation at the lake but doesn't develop or promote the area for recreation. The agency doesn't build or maintain trails there, though BLM employees do visit Vineyard Lake regularly to take stock of the area's special resources.

So they know it's a popular swimming hole in the summertime.

"We've seen upwards of 50 or more people there at a single time when it's hot outside," Freiberg said.

Reasons for Caution

Before you swim in such a remote spot, remember that rescuers will have a hard time reaching you. Logan Souza, 18, of Jerome drowned while swimming in the cold water of Vineyard Lake in May 2006, and a memorial cross still stands at the water's edge.

At cooler times of year, you're likely to have Vineyard Lake to yourself.

But to reach it, you'll have to navigate various dangers: Potholes in the Ehlerses' dirt road. Electric fences around their cow pasture (stick to the three-post access point described in the box accompanying this story, and you'll be fine). That plentiful poison ivy and stinging nettle in the canyon. Rattlesnakes. High cliffs.

"You really have to think of it kind of like a wilderness," Jane Ehlers said.

Be a Respectful Visitor

Yes, there are other ways to reach Vineyard Lake.

For instance, kayakers on the Snake River upstream from Twin Falls (the falls, not the city) can reach the lake by paddling partway up Vineyard Creek before beginning to hike. They'll remain on public land, but they face a stiff climb to the lake and must cross a narrow board wedged into the rocks high above the water.

So for most explorers, the cow-pasture route is the best.

Here's how to be considerate on private land:

- **Park single-file** on the edge of the Ehlerses' dirt road. If another vehicle is already there, park your own on the same side of the road. Don't block any gates, and don't block the turnaround at the end of the dirt road. Don't park on the neighbor's private airstrip.
- **Don't drive** into a field or pasture. Don't damage or move fence posts. Inconsiderate visitors who wouldn't leave their vehicles at the side of the road have damaged irrigation equipment and caused flooding.
- **Don't bring your bicycle**, ATV or motorcycle onto the trail, Jane Ehlers said. She and her husband allow access through their property to pedestrians only.
- **Restrain your dogs**, and don't spook the cows. Vineyard Lake visitors once scared one of the Ehlerses' calves over the edge of the canyon rim, and getting the calf back onto level ground was a dangerous operation for both the animal and its rescuers.

Ehlers wants visitors to know that her family's cows are well cared for, and her husband checks on them twice a day. But if you see something that makes you concerned about an animal, leave a note at their house (it's on the same dirt road as the lake access point).

- **Don't leave trash** in the pasture, on the canyon trail or at the lake. In fact, consider taking along a sack to pick up anyone else's litter you might find.
- **Leave before dark**. Also, report any strange activity to the police. "That would be really helpful to us," Ehlers said.

KRISTOPHER ZIGICH • FOR THE TIMES-NEWS

Suzie Richardson and Joann Cary ride at Niagara Springs in Wendell on a recent Sunday afternoon.

Horseback

Continued from ***O1***

Terrain is dirt and sand, she said — easy for horses.

Be mindful, however: People also target shoot in the area.

Access the area by turning east on the first sportsmen's road north of the Perrine Bridge in Jerome, opposite the access point to Golf Course Road.

Indian Spring

The South Hills are one of Richardson's favorite places to ride. One option there is Indian Spring Road south of Kimberly.

Much like the Devil's Corral, the wide-open area is home to sagebrush, dirt roads and nearby cow pastures. It also is a popular place for mountain bikers because of the hard dirt terrain and loose gravel. A number of trails veer from the main dirt road, taking users to more scenic country over the hillsides.

From Twin Falls, take Blue Lakes Boulevard south to 2800 North Road (which becomes 2900 North). Watch for the Indian Spring Road sign on your right.

Third Fork

If you want an adventurous ride with varied landscapes, try Third Fork in the South Hills.

The Third Fork trail is accessed from a campground across from North Rim Trail. The large parking area is great for parking trailers and unloading horses. The trail begins at the far west end of the dirt-and-gravel parking lot.

The babble of a nearby creek keeps you company for at least part of the 13-mile loop. Scenery starts with open fields of sage, but within a couple of miles you enter the thicker foliage of trees.

From Hansen, drive about 20 miles south on Rock Creek Road toward Magic Mountain Ski Resort. Watch for signs on your left to access the Third Fork area.

BIG FISH

Send a photo of your big catch to display on
Magicvalley.com

WANT A NEW CAREER with Times-News?

Be at Jakers 11.3.11 Appetizers @ 4:30pm-6:30pm

More info:
http://bit.ly/r1zwdO

We Are A **Debt Relief Agency**. We help People File For Bankruptcy Relief Under The **Bankruptcy Code**.

BANKRUPTCY

Chapter 7 & 13
Stop Collections, Foreclosures & Garnishments
Fast • Experienced

Question: Bob asked: "I have lived with my girlfriend for 5 years and we have kids together. We both work and pay our bills together, although all the bills are mine. Can I file an individual bankruptcy?"

Answer: Yes you can, although there are pitfalls. The new bankruptcy law requires that you report **ALL** household income, so your girlfriend's income will have to be considered in determining whether you qualify to file a traditional Chapter 7 bankruptcy as opposed to repaying some of your debts in a Chapter 13 bankruptcy. Also, if you have purchased anything jointly (like a car or house) your individual exemptions provided by state law may not be sufficient to protect all your property, because as a non-debtor, your girlfriend may not claim any exemptions in your bankruptcy. As an example, if your name is on the title of your girlfriend's car, you may not be able to protect it in bankruptcy. The trustee could seize it. This is a situation where you definitely need the advice of a professional bankruptcy attorney. There are probably multiple solutions to your problem, including marriage.

023

Bradley E. Rice
Attorney at Law
Email: barristr@pmt.org
212 2nd Ave. West, Suite 200
P.O. Box 329, Twin Falls

FREE Consultation
734-3367

FUTURE READY
IDAHO DEPARTMENT OF LABOR

OPPORTUNITY: THE BEST RENEWABLE RESOURCE AROUND.

When you get beyond the green jobs hype, the fact is, businesses need skilled and innovative workers. Jobs of the future can take your business to a whole new level. The Idaho Department of Labor is your connection to skills testing, hiring incentives, training resources and more.

IDAHO DEPARTMENT OF LABOR

DETAILS AT:
labor.idaho.gov/FutureReady

SCAN TO ACCESS MOBILE SITE

This workforce solution was funded by a grant awarded by the U.S. Department of Labor's Employment and Training Administration. The solution was created by the grantee and does not necessarily reflect the official position of the U.S. Department of Labor. The Department of Labor makes no guarantees, warranties, or assurances of any kind, express or implied, with respect to such information, including any information on linked sites and including, but not limited to, accuracy of the information or its completeness, timeliness, usefulness, adequacy, continued availability, or ownership. This solution is copyrighted by the institution that created it. Internal use by an organization and/or personal use by an individual for non-commercial purposes is permissible. All other uses require the prior authorization of the copyright owner.

The Idaho Department of Labor is an Equal Opportunity Employer and Service Provider. We are committed to providing employment services and programs and will not discriminate on the basis of race, color, national origin, religion, political affiliation or belief, sex, age or disability.

States Talk Immigration Economics at Utah Summit

BY JOSH LOFTIN
Associated Press

SALT LAKE CITY • As more states consider stronger immigration laws, political, business and religious leaders from throughout the West examined the economic impact of enforcement measures and guest-worker programs during a one-day summit Wednesday in Salt Lake City.

Participants generally opposed the strict enforcement laws passed in Alabama and Arizona. Instead, they pointed to a package of bills passed in Utah that included an enforcement law modeled on Arizona's but balanced by a program that will allow illegal immigrants to work and pay taxes in Utah if they register with the state.

The law does not protect them from federal prosecution; the state is looking for a federal solution before the law goes into effect in 2013.

The Utah guest worker program was a key component of the Utah Compact, an initiative pushed as a more compassionate way to handle immigration.

"The success of the Utah Compact has put the spotlight on Utah,'' Attorney General Mark Shurtleff said. "Now we have an opportunity to affect the national immigration debate in a really positive way.''

In Idaho, lawmakers have backed away from passing their own immigration laws, in part because of the potential impact on the state's agricultural businesses. That is preferable to passing laws that are not "well thought out,'' said Brent Olmstead, a lobbyist for the Idaho Business Coalition on Immigration Reform.

"We'd like to see at minimum a guest worker program where the supply of that labor meets the demand, and addresses in some way the workers who are already here,'' Olmstead said.

The impact of new laws has been immediately evident in Georgia, where the agricultural industry estimates it has lost at least $300 million and as much as $1 billion since laws targeting illegal immigrants were passed earlier this year.

A federal judge has put parts of Georgia's law on hold, including provisions allowing police to check the immigration status of people without proper identification. But other aspects of the law went into effect this summer, such as making it a felony in Georgia to use false information or documentation when applying for a job.

Migrant workers have rapidly disappeared in the state, said Paul Bridges, the mayor of Uvalda in the southern part of Georgia. When the state laws are coupled with federal immigration programs such as Secure Communities that have increased the number of deportations, legal and illegal immigrants are reluctant to work.

Technology and Legislation Reshaping E. Idaho's Secondary School Experience

POST REGISTER

> "It's in the air everywhere: We have a new normal. And the new normal is that there is no normal because we're changing to make up for all those years we didn't change."
>
> **Wendy Horman,** a board member of Bonneville Joint School District 93

Ron Tolman did what no other superintendent in Jefferson Joint School District 251 had done before when he oversaw the design of the district's new high school.

It was an exercise in preparing for an unpredictable future, he said.

The new Rigby High School, which is under construction, will see its students through decades of change as eastern Idaho education adapts to the 21st century.

"The things our students need from their school building are different and are going to be different," Tolman said. "So we needed to build a school that could cope with that."

Tolman said his district largely accomplished that by opting for more open space that could be used for things besides sitting students in a row of desks.

Throw a dart into any group of educational professionals and you'll hit someone who is planning for the same reality: The school system today's parents went through can't prepare students for tomorrow's world.

Wendy Horman, a board member for Bonneville Joint School District 93, is part of a task force charged with putting the technology requirements of the Students Come First education reforms into practice. She also serves on the boards of several education foundations.

Horman said she's discussed some aspect of the shifts at every one of her recent meetings.

"It's in the air everywhere," she said. "We have a new normal. And the new normal is that there is no normal because we're changing to make up for all those years we didn't change."

Those changes aren't limited to the brick-and-mortar aspects of a school system, and they're cropping up throughout eastern Idaho.

Chad Williams has been the principal at Ririe High School for two years.

When he arrived at the school, he said there were no opportunities for students to receive college credit for their high school classes.

Dual-credit classes, or high school classes for which students can receive college credit, have gained prominence all over the country but are far from universal.

They've taken off at Ririe, however.

This trimester alone, Ririe High students will receive 335 college credits.

Williams said he began pushing the program when he came to Ririe as part of an effort to prepare his students for the world they face when they graduate.

"Post-secondary preparedness is a big part of what these students need from us," he said.

Preparing for life after public school is a theme woven throughout most of the ways education reform is playing out in eastern Idaho.

In Erin Becker's sixth-grade classroom at Edgemont Gardens Elementary School, students who have completed their lessons are told to work together on Becker's iPad.

There's an app for almost everything she wants to do in her classroom, Becker said.

Becker can record her students reading and play it back to them. She can assign them a computer presentation and they can use a program similar to PowerPoint to work on it.

She can put her students to work on math skills under the guise of allowing them to play a game.

Becker has a master's degree in educational technology, making her one of Idaho Falls School District 91's "go-to" women when it comes to bringing technology into classrooms.

"It engages them in a way that me standing at the board talking to them just can't," Becker said. "They want to use it, so they want to learn."

What's more, she said, being technologically literate and learning to use technology in creative ways is a skill set students must have later in life.

Matt Dyorich, a history teacher at Hillcrest High School, goes a step further with the real-world applications of his class.

"I think about what things I want (my students) to learn, and then I work backwards and design a project around that," he said.

The catch is, those "things" aren't the traditional names-and-dates history, Dyorich said. They are things such as critical thinking, teamwork, communication and creativity.

Dyorich's students learn about an ancient battle between Alexander the Great of Macedonia and Darius of Persia by designing a battle plan.

They are given the details and told they have Alexander's resources. Then they must draw up a plan to defeat Darius.

Once they've submitted their plans, Dyorich lays out how Alexander did win.

"They do learn a lot of history, but I try as much as possible to bring things back to their lives and teach them life skills," he said. "That's just the only way it's ever made sense to me."

Dyorich's strategy actually has a name — project-based learning — and is considered one of the linchpins of a modern classroom.

Idaho Falls School District 91 is exploring the idea of establishing a project-based magnet high school using a model designed by Napa, Calif.-based New Tech Networks.

In that model, students are assigned projects with a series of goals to accomplish. When the projects are complete, students must present them to a group of community members.

New Tech schools also include access to technology — the model builds in a one-to-one student-to-computer ratio — and allows every teacher in a district to access a database of lesson plans.

When Michael Stanton, principal of Nex+Gen Academy in Albuquerque, N.M., first heard about the New Tech model, he said it appealed to him because it used so many of the same strategies he'd been pushing for a decade in his district.

Stanton holds a doctorate in organizational learning and instructional technology. He said his expertise is in high school reform.

"(Our students are) learning and actually putting into place those 21st-century skills," he said. "It's a model I feel very comfortable with."

Opened in 2009, Nex+Gen Academy is the only New Tech school Stanton knows of that was built to be a New Tech school. The proposed school in District 91, for example, would be in the building that today houses Clair E. Gale Junior High School.

At Nex+Gen, the classrooms have no doors and the architects were liberal with windows. There are plenty of open, common spaces rather than narrow hallways and alcoves.

"It's not the most important thing about our school, but it is important," Stanton said. "It's part of what's different about our school."

A traditionally designed school is set up for students to sit in one spot in a closed-off classroom and listen to a teacher talk, a model that is fast falling by the wayside, he said.

District 93 is in the midst of planning for a new high school because of runaway growth in the district. Members of the district's facilities planning committee are asking for advice left and right, including from Rigby High's Tolman.

They already are wondering how to design the school as a flexible place.

"We have to remember that whatever we do with this school has to last through a lot of changes," Superintendent Chuck Shackett said at a Sept. 21 committee meeting. "That includes a lot of changes we can't predict right now."

NEW YORK TIMES • ASSOCIATED PRESS

Snow blankets autumn leaves Wednesday in Denver. The season's first storm has delivered more snow than Denver typically gets in all of October, with some communities receiving up to 14 inches.

Denver Gets Season's First Snowfall as Obama Visits

DENVER (AP) • A fall storm has brought the season's first snow to Colorado, knocking out power to thousands of people but exciting skiers.

About 5 inches of snow fell in Denver Wednesday, with more falling in areas to the north.

Tree limbs, many still with leaves, got weighed down by the snow and snapped, breaking power lines.

The taste of winter came as President Barack Obama made his second visit to Denver in less than a month. The last time he visited some people passed out from the heat.

The same storm also brought snow to Utah and Wyoming, where it temporarily shut down a portion of Interstate 80 between Laramie and Cheyenne.

Colorado's mountains also got snow earlier this month and three resorts are already open for the season.

Our expertise. *Your timetable.*

The Times-News' high school sports blog:
Magicvalley.com/blogs/magic-valley-overtime

A New Holland T1530 compact tractor will give you years of dependable, trouble-free performance. They're easy to operate, built tough and have the features to suit your needs. Choose gear or hydrostatic transmission. No matter how you equip a T1530 Series tractor, you can be sure you're getting the absolute best value for your dollar.

RELIABLE 45 H.P. ENGINE
2330 POUND 3-POINT LIFT CAPACITY
OUTSTANDING VISIBILITY AND COMFORT
REFRESHINGLY SIMPLE OPERATION
FAST REFUELING AND MAINTENANCE

LOADERS AND OTHER IMPLEMENTS AVAILABLE

CNH CAPITAL
LENDING | LEASING | CREDIT CARDS | INSURANCE

NEW HOLLAND AGRICULTURE

QUALITY USED TRACTORS

NEW HOLLAND – TC45DA TRACTOR – 4WD – LOADER – BACKHOE – 2006 YEAR $25,500.00
FORD – 1920 TRACTOR – 4WD – 1988 YEAR – 30 H.P. – 892 HRS. $9,600.00
NEW HOLLAND – TC30 TRACTOR – 30 H.P. – 4WD – 2006 YEAR $7,000.00
NEW HOLLAND – T1510 TRACTOR – 30 H.P. – 4WD – 2008 YEAR $10,000.00
NEW HOLLAND – T1510 – TRACTOR – 4WD – 30 H.P. – 2008 YEAR $9,000.00
NEW HOLLAND – TS110 – CAB – 4WD – 90 H.P. – 2003 YEAR $42,000.00
NEW HOLLAND – 9682 ARTICULATED PACKING TRACTOR – 16' BLADE $80,000.00

TWIN FALLS TRACTOR & IMPLEMENT CO.
1935 Kimberly Rd. • Twin Falls • 733-8687
800 293-9359

NEW HOLLAND
www.twinfallstractor-imp.com

NORTHSIDE IMPLEMENT CO.
1922 S. Lincoln • Jerome • 324-2904
800 933-2904

© 2009 CNH America LLC. New Holland is a registered trademark of CNH America LLC.

I PLEDGE TO BUY LOCAL SUPPORT LOCAL RETAILERS

TIMES-NEWS
magicvalley.com

"You money stays local. Help keep family owned businesses alive."
Chandra Walgamott
Sales Manager, Brennan's Carpet in Jerome

Get the latest news from the Magic Valley at
Magicvalley.com

verizon

GREAT PRICE. BEST NETWORK.

The best devices deserve America's Largest and Most Reliable Network.

iPhone 4

NOW AVAILABLE IN STORES FOR ONLY

$99.99

Available in black or white

For the 8GB phone. Requires new 2-yr. activation & data pak. While supplies last.

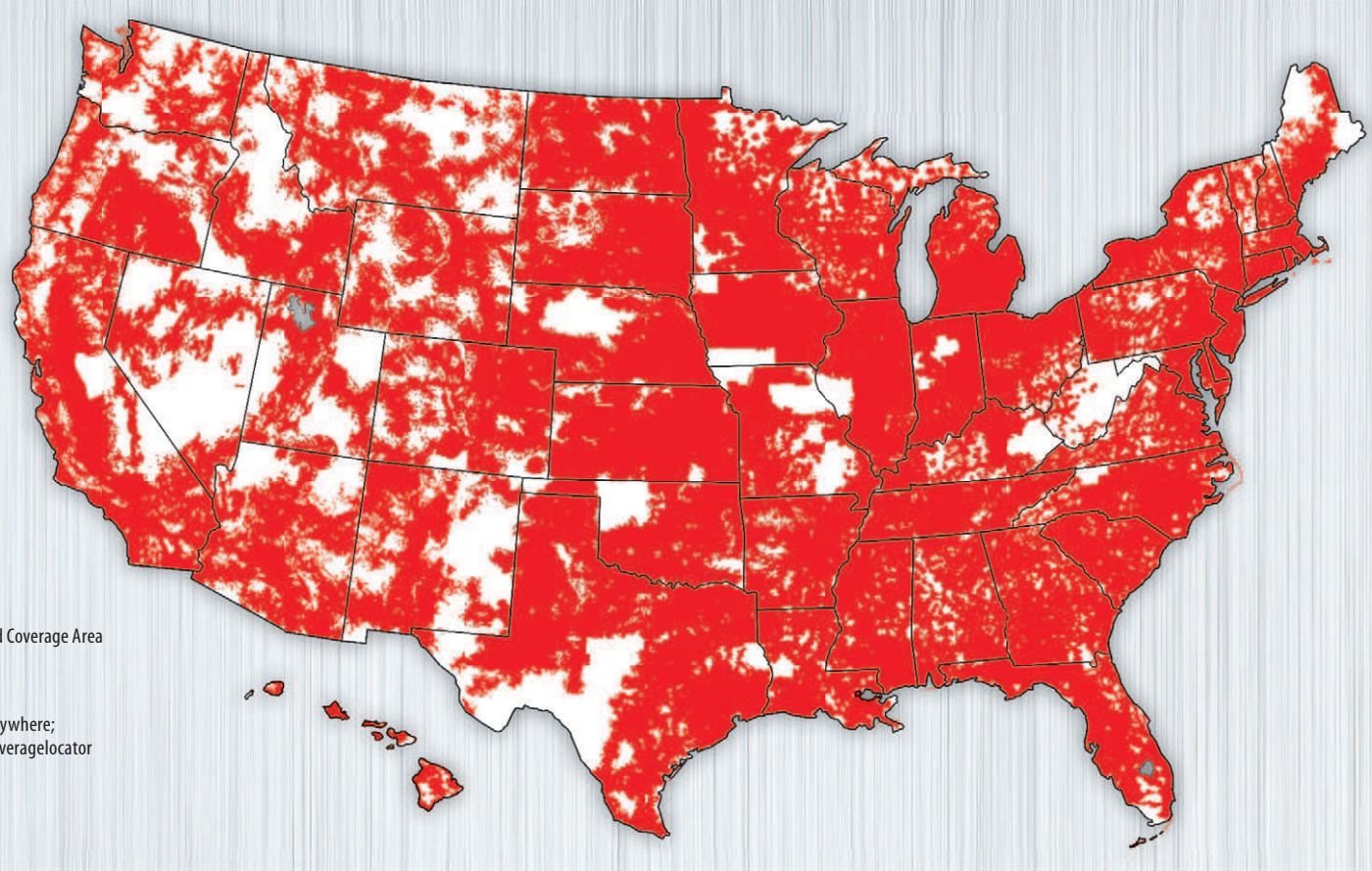

Nationwide Rate and Coverage Area

No Coverage Area

Coverage not available everywhere; see verizonwireless.com/coveragelocator for additional details.

1.800.256.4646 • VERIZONWIRELESS.COM/IPHONE4 • VZW.COM/STORELOCATOR

Activation fee/line: $35.
IMPORTANT CONSUMER INFORMATION: Subject to Cust. Agmt, Calling Plan & credit approval. Up to $350 early termination fee/line. Offers & coverage, varying by svc, not available everywhere; see vzw.com. Limited-time offer. Restocking fee may apply. TM and © 2011 Apple Inc. All rights reserved. © 2011 Verizon Wireless.

E2453

IN COLLABORATION WITH Alcatel·Lucent

Rammell Battery Case Dismissed

LEWISTON (AP) • A misdemeanor battery charge against former Republican gubernatorial candidate Rex Rammell has been dismissed.

Rammell

The *Lewiston Tribune* reports prosecutors in Idaho County dropped the charge against Rammell during a court hearing Tuesday and did not return a phone call from the newspaper seeking comment on why the case was dismissed.

Rammell was accused of grabbing the throat of another man, William Shira, during a Sept. 8 confrontation.

Rammell told police Shira's son previously lived on his property but was asked to leave. Rammell told police he later spotted both men on his property and they got into an argument. Police said Rammell followed the two men and was trying to place them under citizen's arrest when he was taken into custody.

Rammell says he's thankful the case has been dismissed.

Widow of Man Killed by Research Bear Sues

BY MEAD GRUVER
Associated Press

> "The family is very interested in ensuring an unbiased report of the events of his death comes out."
> **Emily Rankin,** Yolanda Evert's attorney

CHEYENNE, Wyo. • The widow of a man killed by a grizzly bear hours after the animal awoke from tranquilizers in the wild country near Yellowstone National Park has filed a $5 million wrongful death lawsuit against the federal government.

The lawsuit filed Tuesday in U.S. District Court in Cheyenne says researchers were negligent in trapping a bear along a trail and close to cabins, and by prematurely taking down signs that warned passers-by of their work in the area.

The 430-pound male grizzly mauled Erwin Evert of Park Ridge, Ill., on June 17, 2010. Evert had been hiking about a mile from a cabin where Evert and his wife, Yolanda, lived during the summer. The cabin is about six miles outside the Yellowstone East Entrance.

"The family is very interested in ensuring an unbiased report of the events of his death comes out," Yolanda Evert's attorney, Emily Rankin, said Wednesday. "That's what the purpose of this lawsuit will be."

The government didn't take advantage of many opportunities to prevent the mauling, said the Everts' daughter, Mara Domingue.

"They could have talked to him, they could have posted a notice on his door, they could have posted signs at the trailhead, and of course, left the signs up in the area where the bear was recovering," Domingue said in a statement through Rankin. "Had they done even one of these things, my dad would still be alive today."

Officials with the Interagency Grizzly Bear Study Team, a federal agency under the U.S. Geological Survey that monitors grizzly bears in the Yellowstone ecosystem, did not immediately return a message Wednesday seeking comment.

The lawsuit names the United States of America as the sole defendant.

The attack occurred on the same day two study team scientists had snared and tranquilized the bear in the Kitty Creek drainage. The scientists were leaving the backcountry when they came across Yolanda Evert, who told them her husband was overdue from his hike.

One of the researchers rode a horse back to the trap site and found Evert's body. Authorities shot and killed the bear from a helicopter two days later.

An investigation by an ad hoc group of grizzly bear experts found that the researchers had removed the warning signs after they wrapped up their work and began to head back to the trailhead.

The report said Evert knew about the research and told others he wanted to "catch up with the guys" and learn more about what they were doing. Evert was attacked about a third of a mile off the main trail, well away from his usual hiking route, the report said.

The lawsuit says the researchers took down their warning signs three days too early because the signs said the area would be closed from June 11, 2010 to June 20, 2010. Also, the researchers saw Erwin at his cabin at least twice but never warned him about their work, the suit claims.

Study team guidelines state that bear researchers must always warn the public about any traps or when there is potential for a confrontation, the lawsuit says.

"Mr. Evert was unfairly blamed for contributing to his own death," Rankin said.

The researchers baited the snare with deer meat. They tranquilized the snared bear so they could take samples, give it antibiotics and fit it with a radio collar, then left the animal to go check on another snare site. The lawsuit claims the scientists left the bear before it was fully awake in violation of study team policy.

Evert was a botanist who had recently published a book, "Vascular Plants of the Greater Yellowstone Area: Annotated Catalog and Atlas."

Hormones Feed Hunger After Weight Loss, Researchers Find

BY MELISSA HEALY
Los Angeles Times

As if people needed a reminder that losing weight is hard and maintaining weight loss is even harder, a study has found that for at least a year, subjects who shed weight on a low-calorie diet were hungrier than when they started and had higher levels of hormones that tell the body to eat more, conserve energy and store away fuel as fat.

The report, published Wednesday in the *New England Journal of Medicine*, helps explain why roughly 80 percent of dieters regain lost pounds within a year or two of losing them — and, sometimes, regain more.

After weight loss, "multiple compensatory mechanisms" spring to life, the study shows, and work together to ensure that weight loss is reversed quickly and efficiently.

The researchers, led by Joseph Proietto of the University of Melbourne's Department of Medicine, write that more than one solution to obesity will likely be necessary: "a combination of medications" that will have to be safe for long-term use.

In almost all cases, regulators cited the drugs' marginal effectiveness and concerns about their safety if used over long periods.

The Australian study paints a "very comprehensive" and "really discouraging" picture of the breadth of the body's response to weight loss, said Dr. Daniel Bessesen, an endocrinologist and obesity researcher at University of Colorado's Denver Health Medical Center. It captures just how many resources the body musters to ensure that weight is restored — a long list of hormones that regulate appetite, feelings of fullness after eating and how calories are used.

The study enrolled 50 obese men and women without major health problems, and put them on a strict low-calorie diet for eight weeks. Within two weeks after that diet, and again a year later, researchers measured subjects' blood levels of nine distinct hormones that affect appetite and metabolism, and asked subjects about feelings of hunger after meals, between meals and as mealtimes approached.

The challenges of weight control quickly became evident. Thirty-four of 50 enrolled subjects made it to the one-year mark. Four withdrew during the eight-week period of dieting — a rigorous 550-calorie per day regimen. Seven failed to lose 10 percent of their body mass, which had been set as a condition of continued participation.

And five withdrew during the yearlong "weight maintenance" phase, when subjects got regular counseling on a diet-and-exercise plan to help them hold steady at the new weight.

Of those who remained, the average weight loss at 10 weeks, when hormone levels were first measured, was just short of 30 pounds.

One year out, those subjects had gained back an average of just over 12 pounds. But after and between meals, their appetites — and the hormones that influence hunger — rebounded even more robustly.

The hormones — including leptin, ghrelin, amylin, cholescystokinin and insulin — vary widely. Some are secreted from the gut, others by the pancreas or fat cells themselves. Some increase appetite, some tell the brain that enough food has been eater, and others help regulate how calories are used.

Body of Missing Canadian Skydiver Found in Utah

SALT LAKE CITY (AP) • The body of a renowned skydiver missing since June has been found in the mountains of southern Utah, his family said Wednesday.

David Roy Brown, 37, originally from Dartmouth, Nova Scotia, had been living in the United States for about a decade. He moved to Utah about two months ago to teach at Skydive Moab.

Authorities said he was last seen June 29 and had left behind most of his belongings, including his driver's license, Canadian passport, credit cards, clothing and cash.

An early search of the area around Moab turned up no clues. Friends, family and fellow skydivers later performed additional searches, some souring over the red rock desert region using motorized paragliders, but again turned up nothing.

Brown's family said a hiker found his remains Sunday in the nearby mountains. It wasn't immediately clear how he died, but authorities didn't suspect foul play. An autopsy will be performed.

Moab Police Chief Mike Navarre was unavailable for comment Wednesday afternoon.

"We are devastated by our loss of such a gifted young man," Brown's sister, Wendi TeKamp, said in a statement Wednesday. "We will miss Dave's smile and sense of adventure."

TeKamp also thanked authorities and volunteers for their exhaustive searches.

Family members said Brown was a world record-holding national champion skydiver with more than 13,000 jumps.

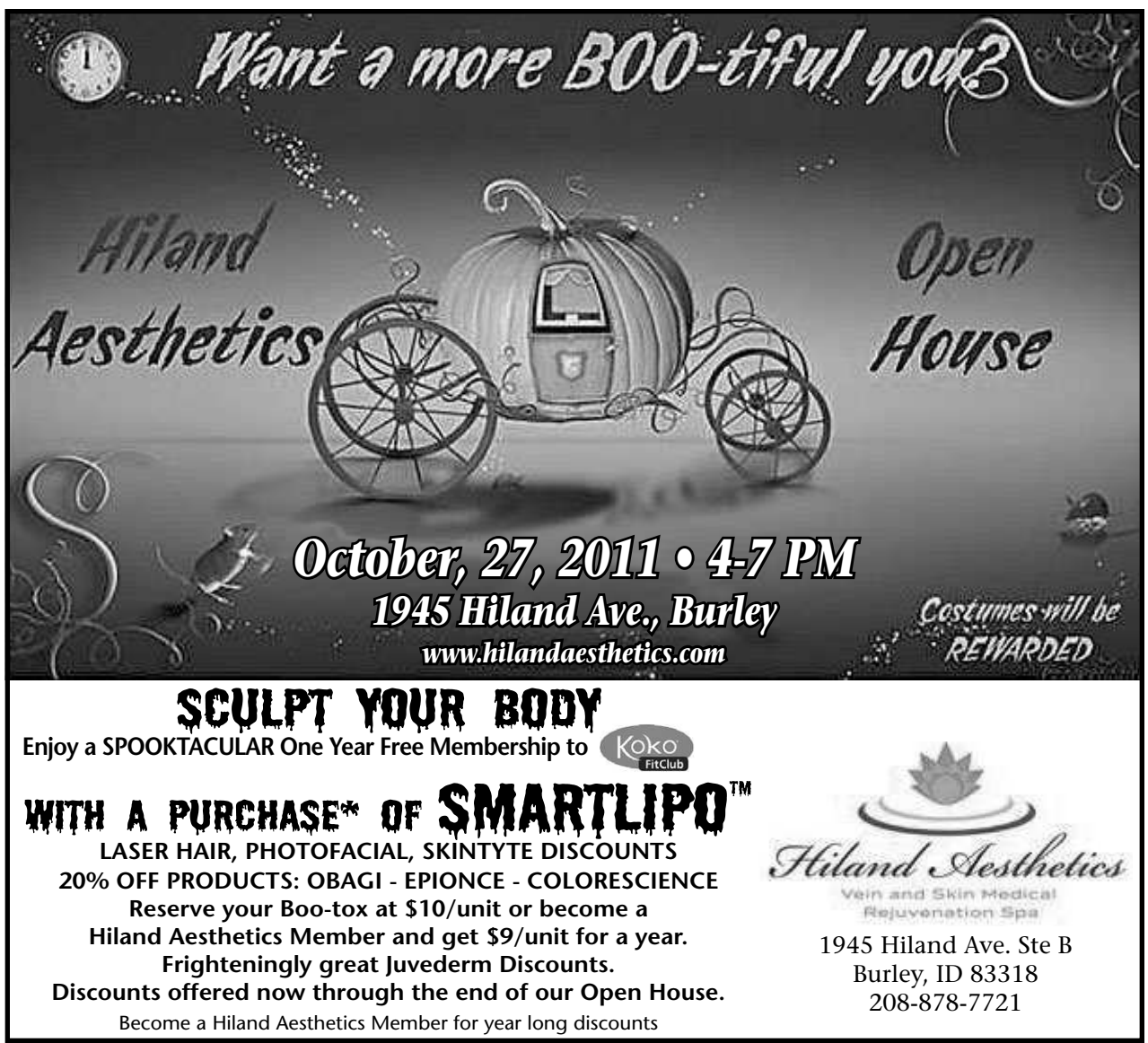

OBITUARIES

William R. Jones Jr.

June 14, 1922-Oct. 23, 2011

JEROME • William Ralph "Bill" Jones Jr., 89, of Jerome, passed peacefully late Sunday evening, Oct. 23, 2011, at his home in Jerome.

Bill was born June 14, 1922, in Malad, Idaho, the second of six children born to William Ralph Jones and Pearl Jones. He spent his early years with his family living in southern Idaho and northern Utah. His family finally settled in Preston, Idaho, where Bill graduated from high school in 1941.

In 1941, Bill was drafted into the U.S. Army. During this time, Bill exchanged letters with a young lady from Kansas named Loretta Myrtle Jones. They were married June 21, 1943, in Hayes, Kan. They were later divorced. Bill moved back to Preston and drove truck and hauled gravel with his father. It was during that time that he met and married the love of his life, Karma Gregory. They were married June 14, 1946.

Bill worked at several jobs during his life. He worked as a salesman, cook, carpenter, cement finisher, roofer, tractor driver, milk hauler, truck driver, Realtor, construction worker and potato plant worker; he also worked in a bean warehouse and later was a homesteader and owned his own farm. He enjoyed a good, hard day's work. Bill was a loving and dedicated husband and father. In his spare time, Bill enjoyed constructing fishing poles, tying flies and, of course, fishing.

After the passing of his beloved wife of 44 years, Bill dedicated his life to serving others. He served and cared for his daughter through a long and difficult recovery. He served his brother who became disabled after suffering a stroke. His daughter, Maxine, recalls the wonderful service rendered when she called her dad and asked if he would care for her six children while she tended to her child while he was undergoing brain surgery.

Bill owned a small home in Eden that he would often rent to unfortunate families with small children, knowing that they would not be able to pay. While in Eden, Bill purchased a large building which he used as a carpentry shop where he enjoyed tinkering with tools and building small items for others. He also used this building to provide housing for his nephew while helping out his sister.

Bill enjoyed living in Eden for many years but eventually moved to Jerome to be closer to family. In Jerome, Bill enjoyed gardening, playing cards with his family and giving the great-grandchildren a ride on his mobility cart. He loved to spoil the great-grandchildren; when they would come to visit, he would hurry to the fridge to get them a Twinkie and M&M's. His love was his family and spending time with them, especially his grandchildren and great-grandchildren. Bill had a great sense of humor and enjoyed telling jokes that he had first heard up to 50 years earlier.

The family would like to thank Idaho Health and Hospice for the compassionate service they provided for us and for our beloved father.

Bill is survived by his six children, William Jones III of Missouri, Diane (Lee) Harmon of Twin Falls, Glen Jones of Boise, Maxine (Lloyd) Young of Jerome, Melvin (Janet) Jones and Karl (Cindy) Jones, all of Salmon; as well as 22 grandchildren; 34 great-grandchildren; and nine great-great-grandchildren. He was preceded in death by his parents; two brothers; three sisters; and one grandson, Kevin Harmon.

A celebration of Bill's life will be held at 11 a.m. Saturday, Oct. 29, at the Hove-Robertson Funeral Chapel, 629 Third Ave. E. in Jerome, with Bishop Ed King of the Jerome LDS 10th Ward conducting. Military honors will be provided by the Idaho National Guard. Burial will take place at the Hazelton Cemetery. Services are under the direction of Hove-Robertson Funeral Chapel in Jerome.

Patty Deane Hudson

Feb. 3, 1933-Oct. 23, 2011

FILER • Patty Deane Hudson, of Filer and formerly of Buhl, passed away Sunday, Oct. 23, 2011, surrounded by her family. She was 78.

Patty, born Feb. 3, 1933, in Buhl, Idaho, was the only child of Lyle and Hazel Winans. She attended school at Lucerne through eighth grade and graduated from Buhl High School in 1951. She married Dell Hudson on April 18, 1952, and they had four children. Patty and Dell raised their family in Buhl except for a brief, one-year move to Bellevue, Idaho. Patty worked at various places, including the Buhl Animal Clinic, and was a school bus driver for many years. Most of all, Patty enjoyed being a homemaker and was Dell's right-hand man on the farm

Patty loved having her kids, grandkids and great-grandkids around her whenever possible, especially during the holidays. Christmas Eve at Grammy and Papa's was a special time for the entire family. Patty enjoyed gardening, lawn work, music and attending her kids' and grandkids' sporting events. After Dell died in 1997, Patty moved to Filer, where she resided until her own death.

In addition to her husband, Dell, Patty was preceded in death by her parents. Patty is survived by her children, Tim (Janie) Hudson, Luann Keen, Kim Hudson and Jeff Hudson; her grandchildren, Nate Nihill, Nick Nihill, Logan (Stephanie) Hudson, Beau Hudson, Lindsey (Chris) Westburg, Amanda (Josh) Wells and Austin Hudson; and by nine great-grandchildren. She will also be missed by many other relatives and close friends.

There will be no service or funeral per Patty's request, but friends and family are welcome to come visit Patty's family from 1 to 5 p.m. Thursday, Oct. 27, at 1507 Erin Way in Filer.

SUBMITTING OBITUARIES

For obituary rates and information, call 735-3266 Monday through Saturday. Deadline is 3 p.m. for next-day publication. The e-mail address for obituaries is obits@magicvalley.com. Death notices are a free service and can be placed until 4 p.m. every day. To view or submit obituaries online, or to place a message in an individual online guestbook, go to www.magicvalley.com and click on "Obituaries."

Ray Priest

Oct. 7, 1938-Oct. 24, 2011

IDAHO FALLS • Charles Ray Priest left this earth to be united with his family and his beloved dog Chance on Monday, Oct. 24, 2011, due to a lingering illness.

Ray was born Oct. 7, 1938, to James "Buster" Priest and Lavon "Toots" Whitman Priest in Idaho Falls, Idaho. As a young boy, he attended Taylor Elementary school. He loved living on the family farm where he claimed to have worked many more hours than his siblings. Ray had a very soft spot for all animals and was known to have spent many a night in the barn when one was sick. He was a member of the Future Farmers of America Club while attending Shelley High School.

He moved with his family to Declo, Idaho, where he went to high school his sophomore and junior years. It was at this time that Ray decided he was smarter than his teachers and chose to leave high school and join the United States Navy on the "buddy system." However, when he and his buddies had their physicals, he was the only one to pass and left for boot camp by himself in 1956. During his time in the Navy, Ray enjoyed being in the V-2 Division where he supported the maintenance of aircraft systems and equipment of the USS Pine Island (AV-12).

Upon returning home from his honorable military discharge, he lived in Burley, Idaho, and drove semi-trucks for Bill Barnhill. It was at this time that he met the love of his life, Sibyl Muriel Turney, on July 4, 1960. After a very short, one-month courtship, Ray decided she was the girl for him and they were married in Elko, Nev., on Aug. 4. They spent an amazing 51 years together and celebrated in Hawaii with their very dear friends.

Ray and Sibyl spent a short time in Shelley, where Ray drove a milk truck. He was then offered a position with Massey Ferguson as parts manager in Burley, where they lived for 1½ years until he was transferred to the Idaho Falls location. He spent the remainder of his life in Idaho Falls, where he and Sibyl raised their children, Rick, Machelle and Mike. For the next three years, Ray proudly drove the blue Edwards Brothers trucks. He commented more than once that this was his favorite job, but it was not Sibyl's because it took him away from home and his family. Therefore, on April 1, 1966, Ray began a 29-year career with INEL Bus Operations. He spent 19 years as a driver, 10 years in management and drove 1,124,000 miles without a preventable accident and became a member of the National Safety Council's Million Mile Club. Ray became known affectionately to his family and friends as "Safety Man Ray." He retired on Jan. 31, 1995. Ray returned to the road and drove the "big blue trucks" for Edwards Brothers for seven more years. He only drove part time however, because even though it was near and dear to his heart, Sibyl preferred that he was home.

In his spare time, Ray worked for the state of Idaho where he gave CDL and driver's license tests to many area teenagers. He retired fully in 2005. He was famously known for writing and submitting many letters to the editor in the *Post Register*, which became his platform for stating his views.

Ray loved sports of all kinds, especially coaching baseball and Grid Kid Football when his sons were younger. He always tried to enrich the lives of young men and women through athletics. He served as vice president and president of the Idaho Falls High School Booster Club and, in 1978, was voted as Booster of the Year.

Ray loved the outdoors, golfing, reading and traveling with his wife and friends to Arizona for the winter. Above all, Ray was a devoted husband, father, grandfather and friend. His biggest joy were his grandchildren, Zachary, Tyrell, Addie, Tanner, James, Maddie, Brennan, Baylee, Kelsey, Heather and Devan. He was loved greatly, respected by many and will be so dearly missed.

Papa, we look forward to seeing you and Chance on the Rainbow Bridge.

Ray is survived by his wife, Sibyl of Idaho Falls; his sons, Rick (Pam) Priest of Kuna, Idaho, and Mike (Lori) Priest of Idaho Falls; his only daughter, Machelle (Brent) Bergeman of Idaho Falls; 11 grandchildren; his brother, Jim Priest of Idaho Falls; his four sisters, Carol (Marvin) Smith, Maurine Ruane and Betty Anderson, all of Rupert, Idaho, and Marjorie Jensen of Heyburn, Idaho; and a sister-in-law, Shirlee Priest of Rupert. Ray was preceded in death by his parents, James Priest and Lavon Whitman Priest; his brother, Max Priest; and his twin sisters, Sandra and Linda.

The funeral will begin at 11 a.m. Saturday, Oct. 29, at Wood East Side, 963 S. Ammon Road in Idaho Falls. The family will visit with friends from 6:30 to 8 p.m. Friday and one hour prior to the service, both at Wood East Side. Interment will be in Taylor Cemetery, where military rites will be performed by the Bonneville County Memorial Veterans Team and the Idaho Honor Guard.

In lieu of flowers, donations may be sent to the Ray Priest Memorial, in care of Lighthouse Rescue Mission, P.O. Box 1467; Nampa, ID 83653, or to the Bonneville Humane Society, P.O. Box 2763, Idaho Falls, ID 83403. Condolences may be sent to the family online at www.woodfuneralhome.com.

SERVICES

John O. Tolman Sr. of Heyburn, memorial service at 1 p.m. today at Rasmussen Funeral Home, 1350 E. 16th St. in Burley.

Barbara Watkins of Oakley, memorial service at 1 p.m. today at the Oakley LDS Stake Center (Morrison-Payne Funeral Home in Burley).

Donald C. "Don" Webber of Wendell, funeral at 1 p.m. today at Farnsworth Mortuary, 1343 S. Lincoln St. in Jerome; visitation one hour before the service today at the mortuary.

Imogene F. (Allred) Yingst of Buhl, funeral at 2 p.m. today at the First Nazarene Church, 300 N. Broadway Ave. in Buhl (Farmer Funeral Chapel in Buhl).

Col. Herbert Thomas Pickering Jr. of San Antonio, Texas, memorial service at 7 p.m. today at the Porter Loring Mortuary North Chapel, 2102 N. Loop 1604 E. in San Antonio, Texas.

Fredric Kroll of Twin Falls, service at 11 a.m. Friday at the First Presbyterian Church, 209 Fifth Ave. N. in Twin Falls; visitation from 6 to 8 p.m. today at Parke's Magic Valley Funeral Home, 2551 Kimberly Road in Twin Falls.

Heath James Stroud of Heyburn, funeral at 11 a.m. Friday at the Heyburn LDS Church, 300 S. 500 W. in Heyburn; visitation from 6 to 8 p.m. today at the Rasmussen Funeral Home, 1350 16th St. in Burley, and 10 to 10:45 a.m. Friday at the church.

Warren Lore Shillington of Twin Falls, memorial service at 1 p.m. Friday at Reynolds Funeral Chapel in Twin Falls; celebration of life follows at the Turf Club.

Raleigh Taylor Curtis of Burley and Rufus, Ore., funeral at 1 p.m. Friday at the Pella LDS Church, 160 W. 400 S. of Burley; visitation from 6 to 8 p.m. today at the Rasmussen Funeral Home, 1350 E. 16th St. in Burley, and noon to 12:45 p.m. Friday at the church; memorial service at 2 p.m. Nov. 4 at the Sherman County Junior/Senior High School, 65912 High School Loop in Moro, Ore.

Wayne Alvin Easterday of Twin Falls, graveside service at 2 p.m. Friday at the West End Cemetery in Buhl (Rosenau Funeral Home in Twin Falls).

John W. Cummins of Cocoa, Fla., and formerly of Twin Falls, memorial service Friday in Cocoa, Fla.; private family burial in Twin Falls.

Jay DeRaad (Chief) of Twin Falls, memorial golf tournament at 9 a.m. Saturday at the Canyon Springs Golf Course in Twin Falls (734-7609 for details).

Elvin Lynn Wilks of Wendell, funeral Mass at 10:30 a.m. Saturday at the Holy Family Catholic Church in Clarkston, Wash; potluck will follow in the parish hall (Demaray Funeral Service, Gooding Chapel).

Barbara Mann-Mazza of Phoenix, Ariz., and formerly of Jerome, service at 11 a.m. Saturday at Sunset Memorial Park in Twin Falls.

Bernard "Bernie" C. Bradshaw of Hansen, celebration of life at 11 a.m. Saturday at Parke's Magic Valley Funeral Home, 2551 Kimberly Road in Twin Falls.

Harold E. Miller of Rupert, graveside service at 1 p.m. Saturday at the Paul Cemetery (Hansen Mortuary in Rupert).

Mabel Marie (Johnson) Burrell of Gooding, memorial service at 2 p.m. Saturday at Demaray Funeral Service, Wendell Chapel.

DEATH NOTICES

Theora Zollinger

MALTA • Theora Mae Zollinger, 86, of Malta, died Saturday, Oct. 22, 2011.

A graveside service will be held at noon Saturday, Oct. 29, at the Beaver Dam Cemetery in Beaver Dam, Utah; visitation from 6 to 8 p.m. Friday, Oct. 28, at the Morrison-Payne Funeral Home, 321 E. Main St. in Burley

Cleo Peterson

JEROME • Cleo Marion Peterson, 95, died Wednesday, Oct. 26, 2011, in Jerome.

A memorial service will be held at 1 p.m. Saturday, Oct. 29, at the Shoshone Baptist Church (Wood River Chapel of Hailey).

Robert Staley Sr.

GRANTS PASS, Ore. • Robert V. Staley Sr., 81, of Grants Pass, Ore., died Wednesday, Oct. 5, 2011, at his home.

A service was held Oct. 15, in Grants Pass, Ore.

Harold Rentelman

JEROME • Harold "Bud" Rentelman, 68, of Jerome, died Monday, Oct. 24, 2011, at his home.

No public service will be held (Hove-Robertson Funeral Chapel in Jerome).

Linda Tveidt

GLENNS FERRY • Linda K. Tveidt, 69, of Glenns Ferry, died Tuesday, Oct. 25, 2011, at her home.

Arrangements will be announced by Rost Funeral Home, McMurtrey Chapel in Mountain Home.

Father of Artificial Intelligence Dies in Calif.

PALO ALTO, Calif. (AP) • John McCarthy, a pioneer in artificial intelligence technology and creator of the computer programming language often used in that field, has died. He was 84.

Stanford University, where McCarthy was a professor for four decades, announced McCarthy's death Monday. The school said he died at his Palo Alto home but did not provide a cause.

Tributes to McCarthy flooded into Twitter, where people mourned the loss of another Silicon Valley technology innovator. Apple Inc. co-founder Steve Jobs and C programming creator and UNIX co-developer Dennis Ritchie died earlier this month.

McCarthy was a leader in the artificial intelligence field, coining the term in a 1955 research proposal. He said "every aspect of learning or any other feature of intelligence can in principle be so precisely described that a machine can be made to simulate it.''

He went on to create the MIT Artificial Intelligence Lab and the Stanford Artificial Intelligence Lab, serving as its director from 1965 to 1980.

In 1958, McCarthy invented the programming language Lisp, which paved the way for voice recognition technology, including Siri, the personal assistant application on the newest iPhone.

McCarthy also developed the concept of computer time-sharing, which allowed multiple users to interact with a single computer. That lay the foundation for cloud computing today.

Born in Boston on Sept. 4, 1927, McCarthy moved west to pursue a degree in math at the California Institute of Technology. He received a doctorate in math from Princeton in 1951, and then became a professor at Princeton until 1953. He did turns at MIT and Dartmouth before settling at Stanford in 1962 until his retirement at the end of 2000.

"He could be blunt, but John was always kind and generous with his time, especially with students, and he was sharp until the end,'' said Ed Feigenbaum, professor emeritus of computer science at Stanford and a colleague recruited by McCarthy in the 1960s. "He was always focused on the future. Always inventing, inventing, inventing.''

COMMUNITY

Submitting is fast and easy

Use our community page to get your news and photos in front of thousands of Magicvalley.com readers every day. Submissions may be posted to our site and could end up here! Visit **Magicvalley.com/community** to send in stories and photos.

To be considered by mail: The Times-News, attn. Community, PO Box 548, Twin Falls ID 83303
Section editor: Nate Poppino, 735-3237

SOMEBODY NEEDS YOU

Respite — Volunteers are needed to sit with elderly homebound clients in Twin Falls so their main caregivers can take a break for two to four hours per week. Information: Edith, 736-4764.

Volunteers/drivers — Interfaith Volunteer Caregivers needs volunteers in Gooding, Jerome, Lincoln and Twin Falls counties for friendly visits, respite, to do yard work, and for homemaker and handyman services, including ramps for those wheelchair-bound. Drivers are needed in Twin Falls County to provide transportation to dialysis and for other medical and essential tasks. Transportation reimbursement available. Anyone with an unmet need can contact IVC for assistance. Information: Karen, 733-6333.

Volunteers — Hospice Visions seeks volunteers to make a difference in the lives of caregivers and those experiencing end-of-life issues. Volunteers are needed for companionship, bringing joy during difficult times and easing burdens, including letter writing, singing, playing cards and games, reading or being a friend. Information: Flo, 735-0121.

Volunteers — Alliance Home Health and Hospice needs volunteers to help support patients at a critical point in their lives, give respite and support for family members, or help in the office with clerical work. Orientation and training session are available for volunteers. Information: Barbara or Jeannie, 733-2234.

Volunteers/donations — College of Southern Idaho Refugee Program has families in need of volunteer support. The center is helping the families prepare for the cold weather and they are in need of warm coats, winter clothes and blankets, and also DVD players, computers in good working condition, small microwaves, and kitchen items. Information: Michelle, 736-2166, or 1526 Highland Ave. E., Twin Falls.

Drivers/volunteers — Twin Falls Senior Citizens Center needs drivers over 18 with vehicles for the Meals on Wheels program. Routes take 40 to 70 minutes each; mileage is reimbursed. Volunteers also are needed to set the tables and help serve meals on a regular basis for one hour per day. Information: Gary, 734-5084.

Volunteers — The American Red Cross of south-central Idaho, Twin Falls office, is in need of volunteers to serve as an administrative assistant or a health and safety instructor. Volunteers need computer skills in Microsoft Word and Excel. Hours are 10 a.m. to 2 p.m. Monday through Thursday. Information: Brent, 800-853-2570 ext. 812.

Volunteers — The Salvation Army is looking for individuals who want to serve others and aren't afraid to talk to new people to help with its Christmas interviews. Volunteers who know a second language, preferably Spanish and Russian, along with servers, waiters, kitchen cleanup, and those who can lift heavy items are needed to help with the Angel Tree program and for preparation of the Thanksgiving meal for those less privileged. Information: 733-8720.

Mentors — CSI Office on Aging's Mentoring Children of Prisoners program needs volunteers to mentor children who have a parent in prison. Mentors must undergo a background check and be willing to mentor a child for a minimum of four hours each month for one year. Volunteers can help coordinate the program, provide program input, help recruit eligible children, and work with area agencies and organizations to better children's lives. Information: Ken, 933-2394 or csi.amachimentoring@yahoo.com.

Mentors — The GoodGuides Youth Mentoring program needs volunteer mentors to be lunch buddies to youth ages 12 to 14 at an area middle school. Have lunch with a youth for an hour per week and make a new friend. No experience is required to volunteer; training and support is provided. Information: Tristan or LeWaynne, 736-2026, 2469 Wright Ave. in Twin Falls, or tristans@esgw.org.

COURTESY PHOTOS

The Junior Club of the Magic Valley and the Twin Falls Area Chamber of Commerce recently raised $9,840 to divide among three charities through their Hot August Bite event. Each charity received $3,280. Pictured are check presentations by Junior Club publicist Deanne Bailey to two of the groups. ABOVE: Bailey, left, is pictured with Val Stotts of the Ike Kistler Safe House. LEFT: Bailey, left, stands with Deborah Gabardi of the Crisis Center of Magic Valley. The Ronald McDonald House also received a donation.

Want to Help?

This public service column is designed to match needs in the Magic Valley with volunteer help. If you need a volunteer, contact the Retired and Senior Volunteer Program (RSVP) at 736-4764, before noon Wednesday for Thursday publication. RSVP is a United Way-sponsored agency at the College of Southern Idaho.

CSI Honored for Efforts to Fight Pollution

The College of Southern Idaho today will receive one of four Pollution Prevention Champions awards being presented to Idaho businesses and agencies by the Idaho Department of Environmental Quality.

The awards are part of DEQ's Pollution Prevention Month observance. Each year, businesses that have put pollution prevention measures in place and documented effective results compete for the awards.

CSI's award will be presented at 11 a.m. at the CSI Health Sciences and Human Services building on North College Road. According to a press release, the school is being recognized for successfully preventing pollution through three key strategies: minimizing waste, using environmentally preferable purchasing practices, and conserving energy and water.

For more information: http://1.usa.gov/ubxks2.

2012 MEDICARE Benefit Notification

The 2012 Medicare Annual Election Period deadline is December 7, 2011.
For most Medicare beneficiaries, if you want to have Part D prescription drug coverage and other Medicare Advantage benefits in 2012, or if you want to switch plans, you must act before the enrollment deadline.

Start by getting your **Free *Medicare* booklet** published by the Social Security Administration. There is no obligation for requesting this Free booklet.

Understand all of your benefits and options.

Know exactly what your options are as a Medicare-eligible individual. Call today and also receive a **Free Information Kit** from WindsorSterling. You will learn about **all the Extras you can get** by becoming a WindsorSterling member.

Call: 1-877-237-7728
(TTY/TDD: 711)
7 days a week, from 8 a.m. to 8 p.m.

WINDSOR STERLING

www.windsorsterlingadvantage.com/booklet

A Medicare Advantage organization with a Medicare contract and a Medicare-approved Part D sponsor. Anyone with Medicare Parts A and B living in the ID counties of Blaine, Jerome and Lincoln may apply to join. Members must continue to pay their monthly Medicare Part B premium. For more information, contact our plan.

Y0060_MDIR034 1011 File & Use 10172011

SPORTS + WEATHER

Too Wet to Play Game 6 of World Series • S2

PREP FOOTBALL

Gooding's Tough Schedule Pays Off With 2A Playoffs

BY PATRICK SHELTRA
psheltra@magicvalley.com

As the early-season losses mounted — all by double-digits — Cameron Andersen never lost control of his locker room.

His players remained upbeat, reminding themselves that their ultimate goal of a conference championship was still well within reach.

"It's all about goal setting," Anderson said.

That goal was a Canyon Conference championship. And although Gooding fell short of that goal by losing its regular-season finale to Declo, 18-6, the turnaround engineered by the Senators is a testament to keeping focus on the big picture, rather than living in the here-and-now.

Having made the Class 2A playoffs, where it travels to Marsing on Friday for its first-round game, Gooding can refocus. But the excitement is clear in Andersen's voice as he recalls the growth his team made this season.

"Of course you want to win them," said Andersen of his team's difficult non-conference slate, "but our kids knew that there were more important games to win. They're not stupid. We played (tough games) to improve and our kids have to learn to play in tough games and win those games.

"They're taking steps, but I'm proud of how they bounced back and played

Please see **GOODING, S2**

RYAN HOWE • TIMES-NEWS

Kyle Rison has helped lead Gooding from a potentially disastrous start to a hot streak that put the Senators in the Class 2A state playoffs.

MINICO AIMS TO TAKE THE NEXT STEP IN 4A PLAYOFFS

BY RYAN HOWE
rhowe@magicvalley.com

RUPERT • Now we find out how good this Minico team really is.

Despite its sixth Great Basin Conference title in seven years, despite its perfect 9-0 record, and despite going into the Class 4A playoffs with home-field advantage as District IV's top seed, Minico is widely considered the underdog this week against Hillcrest (6-3), the third-place team from District VI.

Critics say Minico's record is inflated due to a weak schedule. While head coach Tim Perrigot concedes District IV isn't the gauntlet that District VI is, he disagrees with the notion Minico hasn't played anybody.

"I honestly think we have played some good teams. Maybe they don't have winning records, but we've played some good, physical teams," Perrigot said. "Our league is better than it's been in the past and I think

Please see **MINICO, S2**

NBA Sides Meet in Hopes of Ending Lockout

ASSOCIATED PRESS

NEW YORK • NBA owners and players were engaged in another marathon session Wednesday, meeting for more than 10 hours in talks aimed at ending the lockout.

The two sides got back to the table with a small group meeting less than a week after three intense days of mediation didn't produce a new labor deal.

Negotiations broke down last Thursday when players said owners insisted they agree to a 50-50 split of revenues as a condition to further discuss the salary cap system.

The first two weeks of the season already have been canceled, and there's little time left to save any basketball in November. Commissioner David Stern has said he feared even games through Christmas would be in jeopardy if there wasn't a deal last week.

Stern rejoined the talks Wednesday after missing last Thursday's session with the flu. He was joined by Deputy Commissioner Adam Silver, owners Peter Holt of San Antonio, Glen Taylor of Minnesota and James Dolan of New York, and a pair of league office attorneys.

The union was represented by executive director Billy Hunter, president Derek Fisher of the Lakers and vice president Maurice Evans of the Wizards, attorney Ron Klempner and economist Kevin Murphy.

The players have lowered their proposal to 52.5 percent of basketball-related income, leaving the sides about $100 million apart annually, based on last season's revenues. Players were guaranteed 57 percent of BRI under the previous collective bargaining agreement.

PHOTOS BY DREW NASH • TIMES-NEWS

CSI's Luke Cothron autographs T-shirts during a College of Southern Idaho fundraiser at Dietrich High School for Acey Shaw Wednesday night.

Ordeal Brings Shaw Back to Second Home

DIETRICH • With a ball in his hand and a crowd of tall basketball players circled around him at midcourt, Acey Shaw looked at home.

He looked at peace and looked happy to be in his element watching the sport he so loves to coach.

It was a fitting ending to an excitement-packed night at Dietrich High School.

Stephen Meyers

The College of Southern Idaho men's basketball team wowed about 1,500 people in the small gym with no-look passes, 3-pointers and two-handed slams.

The fun started with 6-8 freshman forward Greg Sequele throwing down a powerful tomahawk jam in a slam-dunk contest before the men's scrimmage. He and teammate Dennis Mikelonis left the crowd on its feet shouting "CSI! CSI!"

Sequele did his best Vince Carter impression finishing a one-handed slam with his elbow inside the rim and Mikelonis jumped over teammates Kevin Attila and Sebastien Michineau for a thunderous two-handed slam.

This, after the CSI women showed their shooting prowess in a 3-point contest. Several young girls stayed after the night's games to shoot on the empty floor to emulate their favorite Golden Eagle player.

CSI players were treated like rock stars Wednesday night. Mikelonis signed every thing in sight after the game: shoes, a Frisbee, T-shirts. Little children actually had the chance to interact with the CSI players before the game at a potluck dinner with stick-to-your-bones lasagna.

Please see **FUNDRAISER, S3**

Acey Shaw hugs his son Jett Shaw, 7, with his wife Jalyn Shaw at his side during a College of Southern Idaho fundraiser at Dietrich High School Wednesday night.

STATE VOLLEYBALL

Twin Falls middle blocker Josie Jordan celebrates a point against Jerome last week at Twin Falls High School.

TIMES-NEWS FILE PHOTO

Area Teams Set Sights on Biggest Prize

BY DAVID BASHORE
dbashore@magicvalley.com

Members of the Twin Falls volleyball team popped into practice this week their bubbly, excited selves. They had just won their third straight District IV championship and as a result were heading for their third successive Class 4A state tournament this week in Post Falls.

Soon as they got to practice, they were reminded that as long as there was practice to be had, work still remained.

Message received. The Bruins are dialed in ahead of Friday's tournament opener against District III champ Skyview, as they try to better last year's fourth-place showing.

"I think if we do what we can do, we have a shot. It depends on what they want and how mentally they go into it. I hope they're ready and hope they have fun, but we're going up there for one reason and I hope they can pull that off," said Twin Falls coach B.J. Price. "Skyview's not going to hurt themselves. We're going to have to force them into errors, and hopefully with the tempo at which we do things, we can force them into more errors."

If Twin Falls had its dream scenario, it would be getting to the title match and beating Century for the trophy. The Diamondbacks routed the Bruins in the first meeting of the season, while Twin Falls squandered opportunities in the second matchup.

But that's a long way down the road, if it even happens.

"We got ahead of ourselves last year and it didn't work," Price said. "The girls are focused, and they understand it's got to be one at a time.

"It just comes down to who gets hot. Hopefully we've done what we can to peak at the right time. I think we saw a little glimpse of it first set against Canyon Ridge right before districts, but I don't think we've gotten to the pinnacle yet of what these kids can do."

While the Bruins aim to improve on their showing from the 2010 tournament, Camas County looks to remain atop the 1A Division II perch for a third straight season and send standout Katelyn Peterson out a champion.

The Mushers haven't lost this season, and they intend to keep it that way. But that doesn't mean they expect to coast to a third straight title. Especially not with Garden Valley, which was a thorn in their sides the

Please see **VOLLEYBALL, S2**

Game 6 of World Series Postponed by Rain

ASSOCIATED PRESS

ST. LOUIS • Colby Lewis and his Texas teammates casually tossed a ball in left field, trying to avoid the tarp and any anxiety about being so close to the World Series championship.

On this day, the only winner was the weather.

Game 6 was postponed Wednesday because of an accurate wet forecast, delaying the Rangers' bid to clinch their first championship. Ahead 3-2, they can close out the St. Louis Cardinals on Thursday night. It's likely to be clear with temperatures in the low 50s at Busch Stadium.

"We're not getting antsy, we're not getting ahead of ourselves. We just have to wait," Texas manager Ron Washington said.

Lewis is set to start against Jaime Garcia. If there's a Game 7 Friday night, it'll be Matt Harrison for Texas against, well, no telling. St. Louis manager Tony La Russa playfully mentioned the great Bob Gibson, but ace Chris Carpenter on three days' rest looms as a possibility.

"It's already been asked about Carp," La Russa said. "I was told by Carp that he would be ready to go."

The postponement came after a travel day for the teams. This two-day gap is the longest at the World Series since 1989, when the Bay Area earthquake left the Athletics and Giants idle for 11 days.

"It's just a rainout, that's it," Texas star Michael Young said. "I don't know if people think we're going to sit in our hotel rooms all night biting our nails. We're going to get something to eat, get some rest and be ready to go."

After a damp season and postseason, Major League Baseball announced the decision about 4½ hours before the scheduled first pitch. At the time, no drops had fallen at the ballpark.

"I'm not even sure why they canceled it," Cardinals outfielder Lance Berkman said. "This is better than the weather for Game 1. I guess I'm going to lie back on the couch like a big, fat pig and watch a movie."

Maybe Berkman could've joined La Russa. The Cardinals manager planned to go see "Moneyball."

By late afternoon, a light mist turned to drizzle and then to steady rain. More showers were on the way throughout the night.

This was the first Series washout since 2008 at Philadelphia. That year, Tampa Bay and the Phillies were tied in the sixth inning when rain and snow turned the field into a quagmire, forcing a suspension. It rained the next day, too, and the game finally resumed two days later, with the Phillies winning to take the crown.

Because of the debate about how to handle that situation MLB adopted a rule a few months later mandating that any postseason game stopped in progress would be resumed at the point of suspension, rather than being postponed and starting over.

ASSOCIATED PRESS

A worker removes a tarp from the infield at Busch Stadium Wednesday in St. Louis, after officials announced that Game 6 of baseball's World Series is postponed due to rain.

Panthers Receiver Steve Smith Happy He Returned

ASSOCIATED PRESS

CHARLOTTE, N.C. • When Carolina Panthers coach Ron Rivera met with Steve Smith back in April all he asked of the star receiver was a chance.

A chance to prove that Smith would love playing for the Panthers once he got to see the team's new offensive scheme. A chance to prove the team would find ways to use his tremendous athletic skills. A chance to prove the organization was committed to finding a franchise quarterback to get him the ball.

Smith took that chance and both sides are thrilled he did.

Rivera has a star receiver who has been a huge help to rookie Cam Newton while Smith is enjoying a renaissance of sorts at 32, leading the NFL with 818 yards receiving.

"I've been sitting on the shelf for about two years, just collecting that dust," Smith said. "Get the cobwebs off, throw on a little WD-40 and let me go to work."

The excitement is back in Smith's voice, and for good reason.

He's on pace to shatter Jerry Rice's single-season record of 1,848 yards set in 1995. Smith has four games with at least 140 yards receiving and is averaging 21 yards per catch. He's averaging 116.8 yards receiving per game, second only to New England's Wes Welker.

That's fairly remarkable considering as recently as July, Smith still wasn't sure he wanted to come back to Carolina.

Smith, who has two years left on his current contract, didn't publicly demand a trade in the offseason, but it was pretty clear he was open to such a move.

"We talked about (his future) and it was a great conversation," said Rivera, hired in January to replace Fox after a 2-14 season. "He really voiced his opinion and concerns about us and about what he had gone through the last couple of years. I just told him to give us a chance and let things unfold."

Smith was frustrated over the way he was used the past two seasons and it's hard to blame him. After posting a 1,421-yard season in 2008, Smith's numbers dropped dramatically the last two seasons as he became more of a decoy in Fox's run-first offense. After four straight 1,000-yard seasons, Smith had 982 yards receiving in 2009 and only 554 in 2010.

ASSOCIATED PRESS

Carolina Panthers wide receiver Steve Smith (89) is chased by Washington Redskins defensive back Kevin Barnes (22) during an NFL football game in Charlotte, N.C., Sunday. The Panthers won 33-20.

PRO PICKS

JUICY MATCHUP IN STEEL CITY

ASSOCIATED PRESS

If the Patriots are the NFL's team of the last decade, the Steelers are a close runner-up.

Indeed, Pittsburgh has won two Super Bowls since the Patriots last grabbed the title. Since 2005, the Steel Curtain owns three AFC crowns to one for New England.

But the Patriots (5-1) have won three of the last four meetings and Tom Brady nearly always outplays Ben Roethlisberger when they face off. New England is 6-1 against Pittsburgh when Brady starts, and he is averaging 286 yards passing a game with 14 touchdowns against three interceptions versus the Steelers.

Even when the Steelers have been strong on the turnover charts, it hasn't helped much against Brady and Co. Now, Pittsburgh (5-2) is at the bottom of the conference with a minus-9 differential and has a measly three takeaways. That must change Sunday at Heinz Field when the 3-point favorite Patriots visit.

"I've been here for most of those losses, (Brady) has had our number," linebacker Larry Foote said. "We have to try and correct that this Sunday."

It is no easy chore, particularly with AFC East leader New England coming off a bye. Still, the Patriots are struggling on defense, Brady has been sacked 11 times and thrown eight picks. Pittsburgh has 17 sacks and has won three straight to take the AFC North lead.

"They don't dance around. They're not finesse whatsoever," Patriots defensive tackle Albert Haynesworth said. "Everybody runs hard. They don't mind hitting. They like to hit. It's a very physical team. More physical than we have seen this year."

And New England is more potent offensively than anyone the Steelers have seen, ranked first in yards passing and overall offense and averaging just under 31 points a game.

"They are doing what they usually do," Pittsburgh coach Mike Tomlin said.

Which means beating the Steelers.

PATRIOTS, 30-23

Miami (plus 10) at New York Giants
We get the feeling last week's collapse will carry over for woeful Dolphins. Giants getting healthy after bye.
BEST BET: GIANTS, 28-10

Cincinnati (minus 3) at Seattle
Tough week to find an underdog we project to win outright.
UPSET SPECIAL: SEAHAWKS, 17-16

Dallas (plus 3½) at Philadelphia
Huge NFC East matchup that could determine future of division.
EAGLES, 24-23

San Diego (plus 3½) at Kansas City, Monday night
Have to like the way Chiefs turned it around despite major injuries.
CHIEFS, 21-20

Buffalo (minus 6) vs. Washington at Toronto
Things are falling apart in DC. A trip to the Great White North won't help.
BILLS, 27-17

Cleveland (plus 9½) at San Francisco
Niners have kind of schedule that could earn them a bye if they stay on track.
49ERS, 20-6

Arizona (plus 13) at Baltimore
Angry and embarrassed Ravens are more fierce than these Cardinals.
RAVENS, 22-7

Indianapolis (plus 9) at Tennessee
Both teams come off humiliations. Titans more likely to bounce back.
TITANS, 24-13

Jacksonville (plus 9½) at Houston
Banged-up Texans got possible season-defining win last week. Jags impressed against Ravens.
TEXANS, 26-13

Minnesota (plus 3½) at Carolina
Newton vs. Ponder. Go with the more-veteran rookie.
PANTHERS, 27-16

New Orleans (OFF) at St. Louis
Too bad this is off the board (Sam Bradford's injury); would've been Best Bet.
SAINTS, 38-13

Detroit (OFF) at Denver
No line because of Matthew Stafford's right ankle injury. Shaun Hill is a decent backup.
LIONS, 23-20

RECORD:
Against spread: 8-4-1 (overall 59-38-3); straight up 9-4 (overall 71-32).
Best Bet: 2-5 against spread, 4-3 straight up.
Upset Special: 6-1 against spread, 4-3 straight up.

Gooding

Continued from ***S1***

with those guys."

And up until Declo, Gooding did indeed toy with the teams that made up the middle of its schedule, beating Glenns Ferry, Valley and Wendell by a 127-12 aggregate. Mixed in was a 42-0 beating of Filer. The four straight victories got Gooding above .500 for the first time all year.

Even in Gooding's 0-3 start, with losses to Butte County, Salmon and Wood River, there were signs that the Senators would turn things around quickly in Canyon Conference play. Butte County is regularly a solid Class 2A team, but Salmon is the top seed in Class 3A, and Class 4A Wood River enjoyed its best season in years and is another playoff participant.

"We hung with all of them," Andersen said.

Only against Butte County did the final score indicate a blowout, but two interceptions returned for touchdowns made the Pirates' 40-13 victory appear more lopsided than it really was. Salmon's 23-6 victory marked a season-low for points for the Savages. The same almost holds true for Wood River, which scored just 20 points in beating the Senators. Only Twin Falls and Minico, just seconds apart from being co-Great Basin Conference champions, held the Wolverines to fewer points than Gooding.

Two moments this season stood out for Andersen. First, there was the team's decision to ditch the individual approach in announcing the starting lineups. Only the entire team would be introduced.

More importantly, was the reaction Andersen saw from his players as they exploded to a 28-0 lead against Glenns Ferry in the Senators' league opener.

Prep Football

First round
Class 4A
Friday, Oct. 28
Hillcrest (6-3) at Minico (9-0), 7 p.m.
Preston (2-6) at Twin Falls (5-3), 7 p.m.
Wood River (6-3) at Blackfoot (8-0), 7 p.m.
Shelley (6-2) at Pocatello (6-2), 8:15 p.m.
Class 3A
Thursday, Oct. 27
Sugar-Salem (3-5) vs. Marsh Valley (6-2), Holt Arena, 3 p.m.
Snake River (5-3) vs. South Fremont (6-2), Holt Arena, 5:30 p.m.
Friday, Oct. 28
American Falls (6-2) at Salmon (8-0), 7 p.m.
Payette at Kimberly (5-3), 7 p.m.
Weiser (7-1) at Buhl (3-5), 7 p.m.
Homedale (5-3) at Fruitland (8-0), 7 p.m.
Class 2A
Thursday, Oct. 27
Malad (5-3) vs. Firth (3-5), at Holt Arena, 8:15 p.m.
Friday, Oct. 28
Glenns Ferry (2-6) at West Side (7-1), 1 p.m.
Orofino at Nampa Christian (7-1), 6 p.m.
Gooding (4-4) vs. Marsing (6-2), 7 p.m.
Melba (3-5) at Grangeville (8-0), 7 p.m.
Ririe (2-6) at Declo (7-1), 7 p.m.
Saturday, Oct. 29
New Plymouth (2-6) at Kamiah (5-3), 2 p.m.
Soda Springs (4-4) at Butte County (6-1), 2 p.m.

"You should've seen the looks on the guys' faces," Andersen said. "They're like, 'OK, now I get it. Now I see how (the tough schedule) improves us.'"

Tough opposition will make any team better, but for impressionable high school kids, seeing some results on the scoreboard is vital.

"If we didn't have those results, we would've lost a lot of kids, in the weight room and in fundamentals," Andersen said. "They had to see the results."

Andersen points to guys like Kyle Rison, Alec Basterrechea, Josh Faulkner and Cole McGinnis as players who bought into the tough-scheduling love this season, and the coaching staff's demands of being dedicated to the weight room in the offseason.

"This program owes itself to the kids," Andersen said. "Not to anything else."

Marsing is led by sophomore quarterback Austin Williams, a dual-threat quarterback who presents unique problems for most defenses.

"They love to throw the ball," Andersen said. "Two things they do well, is they throw the deep ball and the quarterback is mobile. I'm sure their gameplan is to try to pass the ball up the seams and deep on us."

Volleyball

Continued from ***S1***

last two seasons at state, awaiting in the first round.

"They do want to continue to keep (the undefeated season), but it's more of a fun goal they have rather than being pressured by that number," said Camas County coach Shelli Schroeder. "They're a very self-motivated team, and we haven't had to talk to them about what it is to respect their opponent and the game. They're very grounded and very well-aware of that. They appreciate what they've done, their wins and how hard they've had to work to get that."

Buhl returns to the 3A tournament for the first time since 2006, when the Indians finished fourth. They square off against perennial state participant Bear Lake in the first round on Friday afternoon, but they'll have plenty of time beforehand to get settled.

The Indians actually left at midnight, hoping to arrive to Coeur d'Alene late this morning or early this afternoon ahead of an afternoon practice session. It should get the travel kinks out well ahead of Friday's play.

If our girls play their game, like the way they've been all year, they should be fine. We just need to focus on what needs to be done," said Buhl coach Denny Moretto. "I just want them to go out there and be proud of how they play. We've had games where we won and we didn't play well, and those don't feel like wins, but we've also had games where we played well but lost to a better team. The kids know deep down whether they put it out there or not, and they don't feel like they've accomplished anything unless they gave a whole effort."

The 2A tournament has two District IV contestants this season, Declo and Gooding. Declo claimed the district title, while Gooding survived a cross-district play-in match to reach the tournament. Declo opens with Ririe, the runner-up out of a traditionally tough District VI, while Gooding starts play with District III champ Nampa Christian.

Both District IV teams are optimistic about their chances, but it'll be a tough ask. Districts III and VI have produced the last 11 champions in the 2A tournament, and the last District IV team to win it all was Filer in 1997, which was also the last time any district team outside of the 1A ranks won a volleyball title.

Hagerman, a three-time champion and winner of the last combined 1A title, opens up 1A Division I tournament play against District II champion Troy.

Minico

Continued from ***S1***

our kids are more prepared."

While the undefeated regular season and conference championship are nice, the Spartans have been preparing all summer and fall for this moment – the postseason. Although Minico has dominated its conference for the past several years, it hasn't quite been able to break through to 4A's upper tier where programs like Blackfoot, Hillcrest, Pocatello and Bishop Kelly reside.

"We'd really like to make a statement in the playoffs," Perrigot said. "I think we made some changes in our program to hopefully get us over that hump."

Most noticeably those changes included switching to a wing-T offense, which has resulted in one of the most productive offensive teams in school history, scoring 39.6 points and gaining 408.7 yards per game. In comparison, the 2008 Minico team that reached the Class 4A semifinals averaged 33.5 points and 335.8 yards.

However, the Spartans had a serious setback two weeks ago when leading rusher Brady May suffered an ankle injury. After averaging 184.5 yards per game this season, he was limited to just 30 yards on nine carries last week against Twin Falls. May is expected to play Friday, but it's uncertain how effective he'll be.

What's more, Tanner Stallings, who was leading the Spartans with 12 tackles per game, is out with a knee injury.

"Unfortunately we're decimated by injuries, but the whole point was to have a system in place that we could plug different guys in there and we could still attack," Perrigot said. "Plus I like the fact that we're versatile and Shay (Chandler) can throw the ball if we need him to. If we do what we're supposed to, I like our chances."

Hillcrest, which is just three seasons removed from winning the state championship, finished the regular season with back-to-back losses to Shelley and Blackfoot.

The Knights rush for 321.2 yards per game in their double-wing offense, led by junior running back Caden Neuerburg, who has rushed for 1,412 yards and 16 touchdowns.

Minico's saving grace may be its solid run defense, which has limited opponents to around 120 yards per game. Along with the offensive changes, Perrigot said the Spartans also made some defensive tweaks, with the ultimate goal to "train the kids to take that next step."

We'll soon find out if it worked.

SCOREBOARD

Judo Kings

Anthony Turner of the U.S., bottom, defeated Colombia's Luis Salaza, during the men's judo +100 kg finals at the Pan American Games in Guadalajara, Mexico.

ASSOCIATED PRESS

Odds

Major League Baseball
World Series

FAVORITE	LINE	UNDERDOG	LINE
at St. Louis	-110	Texas	+100

NCAA Football
Tonight

FAVORITE	OPEN	TODAY	O/U	UNDERDOG
at Miami	14	13½	(48)	Virginia
at Houston	25½	27½	(70½)	Rice
Tomorrow				
TCU-x	12	13	(56)	BYU
Saturday				
Mississippi St.	9	10	(41½)	at Kentucky
at Marshall	6½	6	(51½)	UAB
Cent. Michigan	10	8	(50)	at Akron
at W. Michigan	12½	11½	(59)	Ball St.
at North Carolina	9	7	(53½)	Wake Forest
at Florida St.	18	19½	(55)	NC State
Clemson	4½	3½	(63½)	at Georgia Tech
Iowa	15	16	(54½)	at Minnesota
at Nebraska	3½	4	(49½)	Michigan St.
Northwestern	10	9	(60)	at Indiana
at Michigan	14	13½	(52½)	Purdue
at Penn St.	5½	5½	(40½)	Illinois
Virginia Tech	14	15½	(54)	at Duke
West Virginia	5½	7	(54)	at Rutgers
at Louisville	3½	3	(44½)	Syracuse
at Maryland	8	7½	(51½)	Boston College
at Auburn	9½	11	(50½)	Mississippi
Arkansas	10	10	(52)	at Vanderbilt
at Texas	28	28	(63½)	Kansas
Bowling Green	6½	4	(39½)	at Kent St.
Air Force	30½	31	(64)	at New Mexico
at Tulsa	3	3½	(58½)	SMU
at Arizona St.	31	30½	(56)	Colorado
at East Carolina	14½	16½	(56½)	Tulane
at Texas A&M	12	11	(61½)	Missouri
at Texas Tech	15½	15	(66½)	Iowa St.
at Miami (Ohio)	5½	5½	(48)	Buffalo
at Notre Dame	20	20	(62)	Navy
Georgia-y	1	3	(49)	Florida
at La. Tech	7½	7½	(50½)	San Jose St.
at UCF	28	29	(48½)	Memphis
Hawaii	7½	7	(56½)	at Idaho
Colorado St.	3	2½	(48½)	at UNLV
at Utah	5	5	(47)	Oregon St.
California	6	5½	(50)	at UCLA
at Washington	8	5	(70)	Arizona
at Oregon	34½	35½	(69)	Washington St.
South Carolina	3½	4	(43½)	at Tennessee
Oklahoma	13½	13½	(58½)	at Kansas St.
at Oklahoma St.	15	14	(79)	Baylor
Wisconsin	7½	7	(50½)	at Ohio St.
Southern Miss.	11½	10	(57)	at UTEP
Stanford	9½	7½	(60)	at Southern Cal
Nevada	15½	15	(59½)	at New Mexico St.
at San Diego St.	14½	18	(56½)	Wyoming
at La.-Monroe	4½	6½	(47½)	W. Kentucky
at Arkansas St.	16½	17	(53)	North Texas
at Middle Tenn.	1½	3	(60)	La.-Lafayette

x-at Arlington, Texas
y-at Jacksonville, Fla.

NFL
Sunday

FAVORITE	OPEN	TODAY	O/U	UNDERDOG
at Tennessee	9	8½	(43½)	Indianapolis
at Houston	9½	9½	(40½)	Jacksonville
at Carolina	4	3½	(47½)	Minnesota
New Orleans	13	13	(47½)	at St. Louis
at Baltimore	13	13	(43)	Arizona
at N.Y. Giants	10	10	(43)	Miami
Buffalo-x	4	6	(46)	Washington
at Denver	OFF	OFF	(OFF)	Detroit
New England	2½	3	(51)	at Pittsburgh
at San Francisco	8½	8½	(38½)	Cleveland
Cincinnati	2	3	(38)	at Seattle
at Philadelphia	3	3½	(50½)	Dallas
Monday				
San Diego	3½	3½	(44)	at Kansas City

x-at Toronto
Off Key
Detroit QB questionable

Baseball

WORLD SERIES GLANCE

(Best-Of-7, X-If Necessary)
All games televised by Fox
Texas 3, St. Louis 2
Wednesday, Oct. 19: St. Louis 3, Texas 2
Thursday, Oct. 20: Texas 2, St. Louis 1
Saturday, Oct. 22: St. Louis 16, Texas 7
Sunday, Oct. 23: Texas 4, St. Louis 0
Monday, Oct. 24: Texas 4, St. Louis 2
Wednesday, Oct. 26: Texas at St. Louis, ppd., weather
Thursday, Oct. 27: Texas (Lewis 14-10) at St. Louis (Garcia 13-7), 6:05 p.m.
x-Friday, Oct. 28: Texas (Harrison 14-9) at St. Louis (TBA), 6:05 p.m.

World Series Postponements
Multiple
2001 – New York at Arizona, Game 1, 7 days (Oct. 20-27), Sept. 11 attacks
1989 – Oakland at San Francisco, Game 3, 10 days (Oct. 17-26),earthquake
1975 – Cincinnati at Boston, Game 6, 3 days (Oct. 18-20), rain
1962 – New York (AL) at San Francisco, Game 6, 3 days (Oct. 12-14), rain
1911 – New York (NL) at Philadelphia (AL), Game 4, 6 days (Oct. 18-23), rain
Single
Oct. 26, 2011 – Texas at St. Louis, Game 6, rain
Oct. 25, 2006 – Detroit at St. Louis, Game 4, rain
Oct. 19, 1996 – Atlanta at New York (AL), Game 1, rain
Oct. 26, 1986 – Boston at New York (NL), Game 7, rain
Oct. 27, 1981 – Los Angeles at New York (AL), Game 6, rain
Oct. 9, 1979 – Pittsburgh at Baltimore, Game 1, rain/snow
Oct. 20, 1976 – Cincinnati at New York (AL), Game 4, rain
Oct. 17, 1972 – Cincinnati at Oakland, Game 3, rain
Oct. 10, 1971 – Pittsburgh at Baltimore, Game 2, rain
Oct. 9, 1962 – San Francisco at New York (AL), Game 5, rain
Oct. 4, 1956 – New York (AL) at Brooklyn, Game 2, rain
Oct. 7, 1951 – New York (AL) at New York (NL), Game 4, rain
Oct. 3, 1941 – New York (AL) at Brooklyn, Game 3, rain
Oct. 1, 1936 – New York (AL) at New York (NL), Game 2, rain
Oct. 4, 1931 – St. Louis (NL) at Philadelphia (AL), Game 3, rain
Oct. 14, 1925 – Washington at Pittsburgh, Game 7, rain
Sept. 4, 1918 – Boston (AL) at Chicago (NL), Game 1, rain
Oct. 12, 1903 – Pittsburgh at Boston (AL), Game 8, rain
Oct. 9, 1903 – Boston (AL) at Pittsburgh, Game 6, cold
Oct. 5, 1903 – Boston (AL) at Pittsburgh, Game 4, rain

NFL Injury Report
NEW YORK (AP) – The National Football League injury report, as provided by the league (OUT - Definitely will not play; DNP - Did not practice; LIMITED - Limited participation in practice; FULL - Full participation in practice):
MIAMI DOLPHINS at NEW YORK GIANTS – DOLPHINS: DNP: T Marc Colombo (knee), CB Vontae Davis (hamstring), G Richie Incognito (ankle), RB Daniel Thomas (hamstring). LIMITED: RB Reggie Bush (neck), S Reshad Jones (knee), DE Kendall Langford (hip). FULL: CB Nolan Carroll (hamstring), S Chris Clemons (hamstring), QB Matt Moore (ribs), DE Jared Odrick (knee). GIANTS: LIMITED: CB Prince Amukamara (foot), LB Michael Boley (knee), RB Henry Hynoski (neck), RB Brandon Jacobs (knee), DE Justin Tuck (groin, neck), DE Osi Umenyiora (knee). FULL: G Chris Snee (concussion).
INDIANAPOLIS COLTS at TENNESSEE TITANS – COLTS: OUT: QB Peyton Manning (neck), T Joe Reitz (knee). DNP: RB Joseph Addai (hamstring), LB Pat Angerer (knee), T Anthony Castonzo (ankle), LB Kavell Conner (knee), G Ryan Diem (ankle), TE Brody Eldridge (knee), DE Dwight Freeney (not injury related), P Pat McAfee (hamstring), DT Drake Nevis (back), G Mike Pollak (hamstring). LIMITED: TE Jacob Tamme (concussion). FULL: LB A.J. Edds (concussion), WR Anthony Gonzalez (groin). TITANS: DNP: DE William Hayes (back), S Chris Hope (forearm), LB Colin McCarthy (hamstring). LIMITED: QB Matt Hasselbeck (right thumb), TE Craig Stevens (rib).
MINNESOTA VIKINGS at CAROLINA PANTHERS – VIKINGS: DNP: WR Percy Harvin (ribs), LB Erin Henderson (not injury related), G Anthony Herrera (knee), RB Adrian Peterson (ankle), TE Visanthe Shiancoe (foot). LIMITED: DT Remi Ayodele (ankle), LB E.J. Henderson (knee), DE Brian Robison (shoulder), CB Antoine Winfield (neck). FULL: S Husain Abdullah (concussion), S Jamarca Sanford (concussion), C John Sullivan (concussion). PANTHERS: DNP: CB Darius Butler (not injury related), S Jordan Pugh (head). LIMITED: LB Omar Gaither (knee).
NEW ORLEANS SAINTS at ST. LOUIS RAMS – SAINTS: DNP: LB Jonathan Casillas (knee), DT Sedrick Ellis (ankle), RB Mark Ingram (heel), LB Jonathan Vilma (knee). LIMITED: TE John Gilmore (neck), TE Jimmy Graham (ankle), LB Will Herring (hamstring), T Zach Strief (hamstring), TE David Thomas (concussion). FULL: DE Turk McBride (shoulder). RAMS: DNP: WR Danario Alexander (hamstring), QB Sam Bradford (ankle), CB Justin King (groin), RB Jerious Norwood (illness), LB Brady Poppinga (calf), T Rodger Saffold (illness), DT Darell Scott (concussion), T Jason Smith (neck, concussion). LIMITED: DE C.J. Ah You (wrist).
ARIZONA CARDINALS at BALTIMORE RAVENS – CARDINALS: DNP: WR Early Doucet (quadricep), LB Joey Porter (knee), S Kerry Rhodes (foot), WR DeMarco Sampson (hamstring), RB Beanie Wells (knee). LIMITED: CB Michael Adams (hand), TE Jim Dray (pectoral), TE Todd Heap (hamstring). RAVENS: DNP: RB Anthony Allen (thigh), LB Dannell Ellerbe (thigh), WR Lee Evans (ankle), G Ben Grubbs (toe). LIMITED: CB Chris Carr (thigh). FULL: S Tom Zbikowski (head).
JACKSONVILLE JAGUARS at HOUSTON TEXANS – JAGUARS: DNP: RB Brock Bolen (calf), T Eben Britton (back), S Courtney Greene (hamstring). LIMITED: DT Tyson Alualu (not injury related), RB Maurice Jones-Drew (not injury related), RB Greg Jones (not injury related), DE Aaron Kampman (not injury related), CB Rashean Mathis (not injury related), LB Clint Session (elbow), G Jason Spitz (quadriceps). TEXANS: DNP: LB Brian Cushing (illness), S Danieal Manning (ankle). LIMITED: RB James Casey (chest), WR Andre Johnson (hamstring), T Eric Winston (ankle). FULL: G Thomas Austin (knee), LB Bryan Braman (neck), G Mike Brisiel (leg), DE Tim Bulman (elbow), G Antoine Caldwell (ankle), CB Johnathan Joseph (neck), LB DeMeco Ryans (elbow, hamstring), WR Kevin Walter (knee).
WASHINGTON REDSKINS at BUFFALO BILLS – REDSKINS: OUT: WR Santana Moss (hand). DNP: LB London Fletcher (hamstring), QB Rex Grossman (illness), CB DeAngelo Hall (hip), T Trent Williams (ankle). LIMITED: S Oshiomogho Atogwe (knee), CB Phillip Buchanon (neck, knee), S Reed Doughty (chest), WR Donte' Stallworth (hamstring), CB Byron Westbrook (hamstring), CB Josh Wilson (hamstring). BILLS: DNP: T Demetrius Bell (shoulder), T Chris Hairston (ankle), WR Donald Jones (ankle), CB Aaron Williams (chest), NT Kyle Williams (foot). FULL: LB Chris Kelsay (calf).
DETROIT LIONS at DENVER BRONCOS – LIONS: DNP: RB Jahvid Best (concussion), T Gosder Cherilus (knee), WR Rashied Davis (foot), DT Nick Fairley (foot), DT Sammie Hill (ankle), CB Chris Houston (back), DE Kyle Vanden Bosch (not injury related). LIMITED: S Vincent Fuller (elbow), QB Matthew Stafford (ankle), DE Willie Young (calf). BRONCOS: DNP: DE Elvis Dumervil (ankle), RB Willis McGahee (hand). FULL: TE Julius Thomas (ankle).
NEW ENGLAND PATRIOTS at PITTSBURGH STEELERS – PATRIOTS: DNP: LB Dane Fletcher (thumb). LIMITED: S Josh Barrett (thumb), CB Leigh Bodden (thumb), CB Ras-I Dowling (hip), RB BenJarvus Green-Ellis (toe), DT Albert Haynesworth (back), LB Jerod Mayo (knee), T Sebastian Vollmer (back). STEELERS: DNP: LB James Harrison (eye), NT Chris Hoke (neck), C Doug Legursky (toe), WR Hines Ward (ankle), LB Jason Worilds (quadriceps). LIMITED: LB James Farrior (calf).
CLEVELAND BROWNS at SAN FRANCISCO 49ERS – BROWNS: DNP: T Shawn Lauvao (knee), WR Mohamed Massaquoi (head), S Ray Ventrone (hamstring), TE Benjamin Watson (head). LIMITED: K Phil Dawson (right thigh), LB Scott Fujita (head), CB Joe Haden (knee), RB Peyton Hillis (hamstring), T Tony Pashos (ankle). FULL: G Artis Hicks (back), CB Buster Skrine (hip). 49ERS: No Data Reported
CINCINNATI BENGALS at SEATTLE SEAHAWKS – BENGALS: DNP: LB Thomas Howard (hamstring), LB Rey Maualuga (ankle). LIMITED: CB Nate Clements (knee), LB Dan Skuta (groin). FULL: CB Kelly Jennings (hamstring). SEAHAWKS: No Data Reported
DALLAS COWBOYS at PHILADELPHIA EAGLES – COWBOYS: DNP: RB Felix Jones (ankle). LIMITED: RB Tashard Choice (shoulder), G Derrick Dockery (knee), DE Jason Hatcher (calf), G Kyle Kosier (foot). FULL: K David Buehler (right groin), S Barry Church (shoulder), QB Tony Romo (ribs). EAGLES: FULL: S Nate Allen (knee), DE Trent Cole (calf), T King Dunlap (back), G Todd Herremans (foot), T Winston Justice (knee), DE Juqua Parker (ankle), T Jason Peters (hamstring), DE Darryl Tapp (pectoral).
SAN DIEGO CHARGERS at KANSAS CITY CHIEFS: No Data Reported

Volleyball

NJCAA DIVISION I POLL

Records as of Oct. 23

Team (1st-place votes)	W-L	Pts.	Prev.
1. Blinn, Texas (3)	30-0	60	1
2. Western Nebraska	34-1	57	2
3. Western Wyoming	30-2	54	3
4. San Jacinto-Central, Texas	25-3	51	4
5. North Idaho	20-7	49	5
6. Tyler, Texas	23-3	47	6
7. Salt Lake, Utah	21-7	45	7
8. Iowa Western	35-6	43	9
9. Southern Idaho	**17-10**	**41**	**8**
10. Eastern Arizona	25-3	39	10
11. Central Florida	35-5	37	11
12. Miami Dade, Fla.	16-4	35	12
13. Seminole State, Okla.	33-4	33	13
14. Northeastern, Colo.	22-7	31	14
15. Panola, Texas	18-7	29	18
16. Paris, Texas	26-8	27	15
17. Missouri State-West Plains	23-9	25	16
18. Jefferson, Mo.	19-8	23	17
19. Wallace State-Hanceville, Ala.	39-2	31	19
20. Central Wyoming	21-9	19	NR

Others receiving votes: Mineral Area, Mo., 17, Lee, Texas, 15, Arizona Western 13.

College Football

SCORES

EAST
Pittsburgh 35, UConn 20
Thursday, Oct. 27
SOUTH
Virginia (4-3) at Miami (4-3), 6 p.m.
SOUTHWEST
Rice (2-5) at Houston (7-0), 6 p.m.
Friday, Oct. 28
SOUTHWEST
BYU (6-2) vs. TCU (5-2) at Arlington, Texas, 6 p.m.
Saturday, Oct. 29
EAST
Lehigh (6-1) at Colgate (4-4), 10 a.m.
Yale (3-3) at Columbia (0-6), 10 a.m.
Drake (6-2) at Marist (3-5), 10 a.m.
Rhode Island (2-5) at New Hampshire (5-2), 10 a.m.
Sacred Heart (4-3) at Robert Morris (2-5), 10 a.m.
CCSU (2-6) at St. Francis (Pa.) (1-7), 10 a.m.
Albany (NY) (5-2) at Wagner (1-6), 10 a.m.
Penn (4-2) at Brown (5-1), 10:30 a.m.
Georgetown (6-2) at Holy Cross (4-3), 11 a.m.
Duquesne (6-2) at Monmouth (NJ) (4-3), 11 a.m.
Cornell (2-4) at Princeton (1-5), 11 a.m.
Fordham (1-6) at Army (2-5), 1:30 p.m.
Illinois (6-2) at Penn St. (7-1), 1:30 p.m.
West Virginia (5-2) at Rutgers (5-2), 1:30 p.m.
Maine (6-1) at Villanova (1-7), 1:30 p.m.
Coastal Carolina (4-3) at Stony Brook (4-3), 2 p.m.
Dartmouth (2-4) at Harvard (5-1), 4 p.m.
Bucknell (4-4) at Lafayette (3-4), 4 p.m.
Delaware (4-4) at Towson (6-1), 5 p.m.
SOUTH
NC State (4-3) at Florida St. (4-3), 10 a.m.
Syracuse (5-2) at Louisville (3-4), 10 a.m.
UAB (1-6) at Marshall (3-5), 10 a.m.
James Madison (5-2) at Old Dominion (6-2), 10 a.m.
Arkansas (6-1) at Vanderbilt (4-3), 10:20 a.m.
Virginia Tech (7-1) at Duke (3-4), 10:30 a.m.
Campbell (4-3) at Davidson (2-5), 11 a.m.
Morgan St. (4-3) at Delaware St. (2-5), 11 a.m.
SC State (4-4) at Howard (4-4), 11 a.m.
UMass (4-3) at Richmond (3-4), 11 a.m.
VMI (1-6) at The Citadel (3-4), 11 a.m.
Charleston Southern (0-6) at Gardner-Webb (2-5), 11:30 a.m.
Elon (4-4) at Wofford (5-2), 11:30 a.m.
Furman (4-3) at Chattanooga (4-4), Noon
E. Kentucky (4-3) at Murray St. (4-3), Noon
Bethune-Cookman (4-3) at NC Central (1-6), Noon
NC A&T (4-3) at Norfolk St. (6-2), Noon
Hampton (4-3) at Savannah St. (1-6), Noon
Georgia Southern (7-0) at Appalachian St. (5-2), 1 p.m.
Texas Southern (3-4) at MVSU (0-8), 1 p.m.
Boston College (1-6) at Maryland (2-5), 1 p.m.
W. Carolina (1-6) at Samford (4-3), 1 p.m.
Alabama A&M (5-2) vs. Alabama St. (6-1) at Birmingham, Ala., 1:30 p.m.
Tulane (2-6) at East Carolina (3-4), 1:30 p.m.
Florida (4-3) vs. Georgia (5-2) at Jacksonville, Fla., 1:30 p.m.
Presbyterian (2-5) at Liberty (5-3), 1:30 p.m.
W. Kentucky (3-4) at Louisiana-Monroe (2-5), 1:30 p.m.
Wake Forest (5-2) at North Carolina (5-3), 1:30 p.m.
Tennessee Tech (4-2) at Jacksonville St. (5-2), 2 p.m.
San Jose St. (3-4) at Louisiana Tech (3-4), 2 p.m.
Memphis (2-6) at UCF (3-4), 2 p.m.
E. Illinois (1-7) at Austin Peay (2-5), 3 p.m.
Henderson St. (0-1) at South Alabama (4-3), 3 p.m.
Alcorn St. (2-4) at Southern U. (2-5), 4:30 p.m.
Mississippi (2-5) at Auburn (5-3), 5 p.m.
Mississippi St. (3-4) at Kentucky (3-4), 5 p.m.
Jackson St. (6-1) vs. Prairie View (4-3) at Shreveport, La., 3 p.m.
South Carolina (6-1) at Tennessee (3-4), 5:15 p.m.
Louisiana-Lafayette (6-2) at Middle Tennessee (2-4), 5:30 p.m.
SE Missouri (2-5) at UT-Martin (4-3), 5:30 p.m.
Clemson (8-0) at Georgia Tech (6-2), 6 p.m.
MIDWEST
Cent. Michigan (2-6) at Akron (1-6), 10 a.m.
Northwestern (2-5) at Indiana (1-7), 10 a.m.
Purdue (4-3) at Michigan (6-1), 10 a.m.
Michigan St. (6-1) at Nebraska (6-1), 10 a.m.
Bowling Green (4-4) at Kent St. (1-6), 11 a.m.
W. Illinois (2-5) at Youngstown St. (4-3), 11 a.m.
Dayton (5-3) at Valparaiso (0-7), Noon
Ball St. (5-3) at W. Michigan (4-4), Noon
S. Dakota St. (2-6) at Missouri St. (1-7), 1 p.m.
Illinois St. (5-3) at S. Illinois (2-5), 1 p.m.
Oklahoma (6-1) at Kansas St. (7-0), 1:30 p.m.
Buffalo (2-6) at Miami (Ohio) (2-5), 1:30 p.m.
Iowa (5-2) at Minnesota (1-6), 1:30 p.m.
Navy (2-5) at Notre Dame (4-3), 1:30 p.m.
N. Iowa (6-1) at N. Dakota St. (7-0), 2 p.m.
Wisconsin (6-1) at Ohio St. (4-3), 6 p.m.
SOUTHWEST
Missouri (3-4) at Texas A&M (5-2), 10 a.m.
Georgia St. (2-5) at UTSA (2-5), 11:30 a.m.
Lamar (3-4) at Sam Houston St. (7-0), 1 p.m.
Grambling St. (3-4) at Ark.-Pine Bluff (4-3), 1:30 p.m.
Baylor (4-2) at Oklahoma St. (7-0), 1:30 p.m.
SMU (5-2) at Tulsa (4-3), 1:30 p.m.
McNeese St. (3-4) at Stephen F. Austin (2-5), 2 p.m.
Northwestern St. (4-3) at Texas St. (5-3), 2 p.m.
North Texas (3-5) at Arkansas St. (5-2), 5 p.m.
SE Louisiana (2-5) at Cent. Arkansas (5-3), 5 p.m.
Kansas (2-5) at Texas (4-2), 5 p.m.
Iowa St. (3-4) at Texas Tech (5-2), 5 p.m.
Southern Miss. (6-1) at UTEP (4-3), 6 p.m.
FAR WEST
Air Force (3-4) at New Mexico (0-7), Noon
Idaho St. (2-6) at Montana St. (7-1), 12:05 p.m.
Washington St. (3-4) at Oregon (6-1), 1 p.m.
UC Davis (2-5) at S. Utah (4-4), 1 p.m.
Weber St. (3-4) at Montana (6-2), 1:05 p.m.
North Dakota (4-3) at N. Colorado (0-8), 1:35 p.m.
Portland St. (4-3) at E. Washington (4-4), 2:05 p.m.
Hawaii (4-3) at Idaho (1-6), 3 p.m.
Colorado St. (3-4) at UNLV (1-5), 4 p.m.
Colorado (1-7) at Arizona St. (5-2), 4:30 p.m.
California (4-3) at UCLA (3-4), 5 p.m.
Oregon St. (2-5) at Utah (3-4), 5 p.m.
Nevada (4-3) at New Mexico St. (3-4), 6 p.m.
Stanford (7-0) at Southern Cal (6-1), 6 p.m.
South Dakota (5-3) at Cal Poly (4-3), 7:05 p.m.
N. Arizona (2-5) at Sacramento St. (3-4), 7:05 p.m.
Wyoming (4-2) at San Diego St. (4-2), 8 p.m.
Arizona (2-5) at Washington (5-2), 8:30 p.m.

SCHEDULE: TONIGHT'S BIG GAMES

PREP SPORTS FOOTBALL
5 p.m.
North Valley Academy at Carey
7 p.m.
Hagerman at Raft River

ON TV
COLLEGE FOOTBALL
6 p.m.
ESPN — Virginia at Miami
FSN — Rice at Houston
GOLF
7 a.m.
TGC — European PGA Tour, Andalucia Masters, first round, at Sotogrande, Spain
12:30 p.m.
TGC — Nationwide Tour Championship, first round, at Charleston, S.C.
11 p.m.
TGC — PGA Tour, Asia Pacific Classic Malaysia, second round, at Selangor, Malaysia
BASEBALL
5:30 p.m.
FOX — World Series, game 6, Texas at St. Louis
PAN AMERICAN GAMES
7 p.m.
ESPN2 — Men's basketball: Brazil vs. United States, at Guadalajara, Mexico
RODEO
7 p.m.
VERSUS — PBR, World Finals, second round, at Las Vegas

NHL

STANDINGS

EASTERN

ATLANTIC	GP	W	L	OT	PTS	GF	GA
Pittsburgh	11	7	2	2	16	33	22
Philadelphia	9	5	3	1	11	28	26
New Jersey	7	4	2	1	9	16	16
N.Y. Rangers	7	3	2	2	8	14	14
N.Y. Islanders	7	3	4	0	6	14	17
NORTHEAST	**GP**	**W**	**L**	**OT**	**PTS**	**GF**	**GA**
Toronto	8	5	2	1	11	26	27
Buffalo	8	5	3	0	10	23	17
Ottawa	9	4	5	0	8	27	36
Boston	8	3	5	0	6	19	19
Montreal	9	2	5	2	6	23	27
SOUTHEAST	**GP**	**W**	**L**	**OT**	**PTS**	**GF**	**GA**
Washington	7	7	0	0	14	30	14
Florida	8	5	3	0	10	20	19
Tampa Bay	9	4	3	2	10	29	30
Carolina	9	3	3	3	9	24	30
Winnipeg	8	2	5	1	5	17	27

WESTERN

CENTRAL	GP	W	L	OT	PTS	GF	GA
Chicago	8	5	1	2	12	27	20
Detroit	7	5	2	0	10	20	18
St. Louis	8	4	4	0	8	22	24
Nashville	8	3	4	1	7	16	23
Columbus	9	1	7	1	3	21	30
NORTHWEST	**GP**	**W**	**L**	**OT**	**PTS**	**GF**	**GA**
Colorado	8	6	2	0	12	26	20
Edmonton	8	4	2	2	10	16	14
Minnesota	8	3	2	3	9	18	20
Vancouver	9	4	4	1	9	24	26
Calgary	7	2	4	1	5	15	20
PACIFIC	**GP**	**W**	**L**	**OT**	**PTS**	**GF**	**GA**
Dallas	9	7	2	0	14	22	17
Los Angeles	8	5	2	1	11	17	13
Anaheim	8	4	3	1	9	18	20
San Jose	7	4	3	0	8	21	17
Phoenix	8	3	3	2	8	22	25

NOTE: Two points for a win, one point for overtime loss.
Tuesday's Games
Ottawa 3, Carolina 2, SO
Chicago 3, Anaheim 2, SO
Dallas 3, Phoenix 2, SO
Pittsburgh 3, N.Y. Islanders 0
Columbus 4, Detroit 1
Tampa Bay 4, Buffalo 3
San Jose 3, Nashville 1
Edmonton 3, Vancouver 2
New Jersey 3, Los Angeles 0
Wednesday's Games
Montreal 5, Philadelphia 1
Colorado at Calgary, late
St. Louis at Vancouver, late
Thursday's Games
Montreal at Boston, 5 p.m.
Columbus at Buffalo, 5 p.m.
Toronto at N.Y. Rangers, 5 p.m.
Winnipeg at Philadelphia, 5 p.m.
N.Y. Islanders at Pittsburgh, 5 p.m.
Florida at Ottawa, 5:30 p.m.
Tampa Bay at Nashville, 6 p.m.
Anaheim at Minnesota, 6 p.m.
Los Angeles at Dallas, 6:30 p.m.
Washington at Edmonton, 7:30 p.m.
New Jersey at Phoenix, 8 p.m.
Friday's Games
Chicago at Carolina, 5 p.m.
San Jose at Detroit, 5:30 p.m.
Edmonton at Colorado, 7 p.m.
St. Louis at Calgary, 7 p.m.

MLS

PLAYOFF GLANCE

WILD CARDS
Wednesday, Oct. 26: New York 2, FC Dallas 0
Thursday, Oct. 27: Columbus at Colorado, 8 p.m.
WILD CARD SEEDS: 2. Colorado; 3. Columbus.
EASTERN CONFERENCE
Semifinals
Sporting Kansas City vs. higher-seeded Wild Card winner
Sunday, Oct. 30: Sporting Kansas City at Colorado-Columbus winner, 5 p.m.
Wednesday, Nov. 2: Columbus or Colorado at Sporting Kansas City, 5 p.m.
Houston vs. Philadelphia
Sunday, Oct. 30: Houston at Philadelphia, 3 p.m.
Thursday, Nov. 3: Philadelphia at Houston, 6:30 p.m.
Championship
Sunday, Nov. 6: TBD
WESTERN CONFERENCE
Semifinals
Los Angeles vs. New York
Sunday, Oct. 30: Los Angeles at New York, 1 p.m.
Thursday, Nov. 3: New York at Los Angeles, 9 p.m.
Seattle vs. Real Salt Lake
Saturday, Oct. 29: Seattle at Real Salt Lake, 8 p.m.
Wednesday, Nov. 2: Real Salt Lake at Seattle, 8 p.m.
Championship
Sunday, Nov. 6: TBD
MLS CUP
Sunday, Nov. 20: Conference Champions at Carson, Calif., 7 p.m.

Boxing

SCHEDULE

Oct. 28
At Bangkok, Thailand, Pongsaklek Wonjongkam vs. Edgar Sosa, 12, for Wonjongkam's WBC flyweight title.
At Bally's Event Center, Atlantic City, N.J. (SHO), Tony Thompson vs. Eddie Chambers, 12, IBF heavyweight eliminator; Brandon Gonzales vs. Ossie Duran, 10, middleweights.
Oct. 29
At Hermosillo, Mexico, Hernan Marquez vs. Luis Concepcion, 12, for Marquez's WBA World flyweight title.
Nov. 4
At Moscow, Ismayl Sillakh vs. Chris Henry, 12, WBC light heavyweight eliminator; Denis Lebedev vs. James Toney, 12, cruiserweights.
Nov. 5
At Quebec City, Canada (SHO), Lucian Bute vs. Glen Johnson, 12, for Bute's IBF super middleweight title; Steve Molitor vs. Sebastien Gauthier, 10, junior featherweights; Pier-Olivier Cote vs. Jorge Luis Teron, 10, junior welterweights.
At Cancun, Mexico (HBO), Alfredo Angulo vs. James Kirkland, 12, junior middleweights; Peter Quillin vs. Craig McEwan, 10, middleweights.
Nov. 6
At Tokyo, Takahiro Ao vs. Devis Boschiero, 12, for Ao's WBC junior lightweight title; Shinsuke Yamanaka vs. Christian Esquivel, 12, WBC bantamweight eliminator; Toshiyuki Igarashi vs. Wilbert Uicab, 12, WBC flyweight eliminator.
Nov. 11
At Cohen Stadium, El Paso, Texas, Austin Trout vs. Frank LoPorto, 12, for Trout's WBA junior middleweight title; Jonathan Gonzalez vs. Gabriel Rosado, 10, junior middleweights.
Nov. 12
At MGM Grand, Las Vegas (PPV), Manny Pacquiao vs. Juan Manuel Marquez, 12, for Pacquiao's WBO welterweight title; Timothy Bradley vs. Joel Casamayor, 12, for Bradley's WBO junior welterweight title; Mike Alvarado vs. Breidis Prescott, 10, junior welterweights; Luis Cruz vs. Juan Carlos Burgos, 10, junior lightweights.
Nov. 19
At Houston (HBO), Julio Cesar Chavez Jr. vs. Peter Manfredo Jr., 12, for Chavez's WBC middleweight title.
Dec. 3
At Madison Square Garden, New York (PPV), Miguel Cotto vs. Antonio Margarito, 12, for Cotto's WBA Super World junior middleweight title; Rico Ramos vs. Guillermo Rigondeaux, 12, for Ramos' WBA World super bantamweight title.
Dec. 10
At Duesseldorf, Germany, Wladimir Klitschko vs. Jean-Marc Mormeck, 12, for Klitschko's WBA, IBF and WBO heavyweight titles.

Transactions

BASEBALL
American League
OAKLAND ATHLETICS—Named Rick Rodriguez bullpen coach.
FOOTBALL
National Football League
NFL—Fined Minnesota DE Brian Robison $20,000 for kicking Green Bay OL T.J. Lang in an Oct. 23 game.
BUFFALO BILLS—Signed LB Antonio Coleman from the New York Giants' practice squad.
DETROIT LIONS—Signed CB Don Carey. Released TE Joe Jon Finley. Signed TE Nathan Overbay to the practice squad. Released RB Matt Clapp from the practice squad.
KANSAS CITY CHIEFS—Signed WR Jeremy Horne to the practice squad.
MINNESOTA VIKINGS—Signed G Butch Lewis and WR Kerry Taylor to the practice squad.
NEW ORLEANS SAINTS—Released QB Sean Canfield. Signed TE Tory Humphrey.
ST. LOUIS RAMS—Signed OT Mark LeVoir. Released LB Jabara Williams.
TAMPA BAY BUCCANEERS—Signed RB Mossis Madu from the practice squad. Signed FB Matt Clapp to the practice squad.
WASHINGTON REDSKINS—Signed TE Dominique Byrd and OL Jonathan Compas. Signed RB Tristan Davis to the practice squad. Released G John Malecki from the practice squad.
HOCKEY
National Hockey League
COLUMBUS BLUE JACKETS—Assigned D David Savard to Springfield (AHL).
DETROIT RED WINGS—Reassigned G Joey MacDonald to Grand Rapids (AHL).
MONTREAL CANADIENS—Fired assistant coach Perry Pearn.
NEW JERSEY DEVILS—Claimed F Ryan Carter off waivers from Florida.
COLLEGE
NCAA—Announced the resignation of vice president Sue Donohoe, effective at the end of November.
BIRMINGHAM-SOUTHERN—Named Jay Weinacker men's tennis coach.
IOWA—Announced freshman DE John Raymon has left the school.
MCMURRY—Announced the resignation of sports information director Kyle Robarts to become associate director of university relations for marketing services effective Nov. 3.

COLLEGE FOOTBALL PICKS

With LSU, 'Bama on Break, Other Contenders Tussle

ASSOCIATED PRESS

With the game of the year a week away, and No. 1 LSU and No. 2 Alabama taking the weekend off, the other national championship contenders will be jostling for position behind the SEC superpowers on Saturday.

No. 3 Oklahoma State can either bury or buoy the Heisman hopes of Baylor quarterback Robert Griffin III, who is going to have to overcome his team's bad defense to pull off the type of upset that could make him a finalist.

No. 4 Stanford and No. 6 Clemson are both on the road against dangerous conference rivals.

Andrew Luck and the Cardinal are at No. 20 Southern California, which has run off three straight victories while scoring 109 points behind quarterback Matt Barkley and star receiver Robert Woods.

The Tigers go to Georgia Tech for what a few weeks ago looked as if it would be the Atlantic Coast Conference's game of the year.

The Yellow Jackets come in having lost two straight, but their option offense might still have enough pop to keep up with quarterback Tajh Boyd, freshman standout Sammy Watkins and the high-scoring Tigers.

Oklahoma State is third in the BCS standings and appears to have the inside track among that group to the BCS title game if it can stay perfect. Clemson is fifth and Stanford is sixth. Idle Boise State is fourth.

So while there's still plenty of time to thin the herd, the scoreboard watching can start this weekend.

The most surprising of the undefeated teams left, No. 10 Kansas State, is still lurking on the outside. The Wildcats were eighth in the last BCS standings, even behind one-loss Oregon, but we'll see if coach Bill Snyder's team can make a serious title run in the next few weeks — starting Saturday at home against No. 11 Oklahoma.

The Sooners are coming off a 41-38 loss to Texas Tech, but they are still formidable.

Win that one and Kansas State's Nov. 5 road trip to Oklahoma State could be a battle of unbeatens with major championship implications.

Just like that big game over in Tucsaloosa, Ala., that same day.

The picks:

THURSDAY
Rice (plus 27½) at No. 18 Houston
Cougars: 'Hey, hey. We're unbeaten, too.' ... *HOUSTON 55-21.*
SATURDAY
Baylor (plus 14) at No. 3 Oklahoma State
If only RGIII could play defensive back, too ... *OKLAHOMA STATE 62-31*
No. 4 Stanford (minus 7½) at No. 20 Southern California
Cardinal offense is punishing and precise ... *STANFORD 38-24.*
UPSET SPECIAL
No. 6 Clemson (minus 3½) at Georgia Tech
Dabo-dacious Tigers can match speed with any team, but option is tricky ... *GEORGIA TECH 37-34.*
Washington State (plus 35½) at No. 7 Oregon
Ducks have won four straight vs. Cougars by average of 40 ... *OREGON 54-14.*
No. 8 Arkansas (minus 10) at Vanderbilt
Hogs QB Tyler Wilson leads SEC in passing by 52 yards ... *ARKANSAS 35-21.*
No. 9 Michigan State (plus 4) at No. 13 Nebraska
Ohio State, Michigan, Wisconsin; next up for Spartans ... *MICHIGAN STATE 28-27.*
No. 11 Oklahoma (minus 13½) at No. 10 Kansas State
Think Bob Stoops has Sooners attention now? ... *OKLAHOMA 42-17.*
No. 12 Wisconsin (minus 7) at Ohio State
Badgers beat No. 1 Buckeyes last season ... *WISCONSIN 28-14.*
No. 14 South Carolina (minus 4) at Tennessee
Ball Coach Spurrier still loves beating UT ... *SOUTH CAROLINA 23-20.*
No. 15 Virginia Tech (minus 15½) at Duke
Hokies in the lead for fifth ACC title game appearance ... *VIRGINIA TECH 28-14.*
Missouri (plus 11) at No. 16 Texas A&M
S-E-C, S-E-C, S-E-C ... *TEXAS A&M 45-28.*
Purdue (plus 13½) at No. 17 Michigan
With tough closing stretch, Wolverines cannot lose this one ... *MICHIGAN 35-23.*
Iowa State (plus 15) at No. 19 Texas Tech
Air Tubby? Auburn fans wondering where this came from ... *TEXAS TECH 45-17.*
Illinois (plus 5½) at No. 21 Penn State
Anybody notice how well PSU RB Silas Redd has been playing? ... *PENN STATE 20-17.*
No. 22 Georgia (minus 1) vs. Florida at Jacksonville, Fla.
Mark Richt Stay or Go Bowl ... *GEORGIA 26-17.*
Colorado (plus 30) at No. 23 Arizona State
Buffs so banged up, might have to suit-up Ralphie ... *ARIZONA STATE 47-10.*
No. 25 West Virginia (minus 5½) at Rutgers
Last trip to New Jersey for the Mountaineers? ... *WEST VIRGINIA 24-14.*

Last week's record: 13-6 (straight); 7-12 (vs. spread).
Season record: 132-27 (straight); 76-59-1 (vs. spread).
Best bets: 6-2.
Upset specials (vs. spread): 4-4.

AFA, Big East Commish Meet

ASSOCIATED PRESS

COLORADO SPRINGS, Colo. — Air Force officials have met with members of the Big East Conference and listened to their presentation on why the league would be a good fit for the Falcons.

Academy spokesman David Cannon said Wednesday night that it was just an informational meeting with Big East Commissioner John Marinatto and Nick Carparelli, the league's senior associate commissioner.

No invitation was extended as the Falcons consider joining the conference in football only. It has been reported that the Big East is also interested in Boise State.

Air Force was represented at the two-hour meeting by athletic director Hans Mueh, coach Troy Calhoun and Lt. Gen. Mike Gould, the academy's superintendent.

Cannon did not divulge what was specifically discussed. The Colorado Springs Gazette first reported the meeting. The Big East is trying to rebuild after losing Pittsburgh and Syracuse (Atlantic Coast Conference), along with TCU (Big 12).

Fundraiser

Continued from ***S1***

Young boys left the dinner with autographed CSI T-shirts, which they proudly wore throughout the night to cheer on the Golden Eagles. The men beat the College of Idaho 66-52. The women lost 64-58.

But this was a night where scores didn't matter.

CSI men's head coach Steve Gosar said before the men's game in a public address to the crowd and coach Shaw, "We'll be rooting for you to repeat just like we're trying to repeat. More importantly though, we're rooting for you to have a full recovery."

The scrimmage raised an estimated $5,000 to help the recovery of Shaw, who after winning the state title in March, fell sick to a rare neurological disorder. He sat in his wheelchair near the CSI bench with his wife, Jalyn, who held his hand throughout the night.

With 3:37 left in the men's scrimmage, dozens of Dietrich High School students showed their admiration for their beloved girls basketball coach.

"We love you Acey!" they shouted.

Longtime friend of the Shaws, Teresa Smith, carried a hand held video camera up and down the gym in Dietrich High School, capturing the crowd's "Ooohs and Aaahs" and special moments.

This was a night the town of Dietrich will want to remember.

BURLEY/RUPERT FORECAST

Today: Temperatures rebounding. High 51.

Tonight: Clear and cold. Low 26.

Tomorrow: Mostly sunny and mild. High 59.

ALMANAC - BURLEY

Temperature

Yesterday's High	45°
Yesterday's Low	22°
Normal High / Low	60° / 32°
Record High	78° in 1999
Record Low	19° in 1948

Precipitation

Yesterday's	0.00"
Month to Date	1.37"
Avg. Month to Date	0.52"
Water Year to Date	1.37"
Avg. Water Year to Date	0.52"

IDAHO'S FORECAST

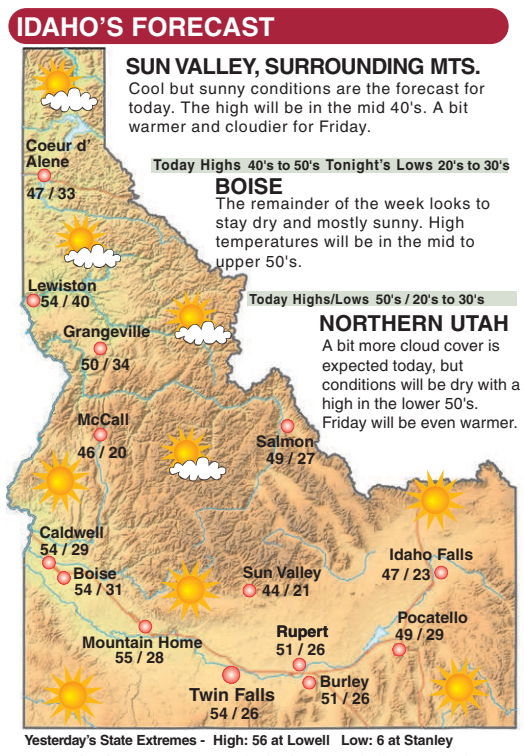

SUN VALLEY, SURROUNDING MTS.
Cool but sunny conditions are the forecast for today. The high will be in the mid 40's. A bit warmer and cloudier for Friday.

Today Highs 40's to 50's Tonight's Lows 20's to 30's

BOISE
The remainder of the week looks to stay dry and mostly sunny. High temperatures will be in the mid to upper 50's.

Today Highs/Lows 50's / 20's to 30's

NORTHERN UTAH
A bit more cloud cover is expected today, but conditions will be dry with a high in the lower 50's. Friday will be even warmer.

Yesterday's State Extremes - High: 56 at Lowell Low: 6 at Stanley

weather key: su-sunny, pc-partly cloudy, mc-mostly cloudy, c-cloudy, th-thunderstorms, sh-showers,r-rain, sn-snow, fl-flurries, w-wind, m-missing

TWIN FALLS FIVE-DAY FORECAST

Today	Tonight	Friday	Saturday	Sunday	Monday
Temperatures rebounding	Clear and cold	Scattered cloud cover	Mostly sunny and mild	Persisting sunn, calm conditions	Pleasant Halloween weather
High 54°	Low 26°	60° / 37°	61° / 36°	60° / 39°	62° / 36°

Yesterday's Weather

City	Hi	Lo	Prcp
Boise	52	28	0.00"
Challis	46	16	0.00"
Coeur d' Alene	46	25	0.00"
Idaho Falls	45	17	0.00"
Jerome	46	26	0.00"
Lewiston	52	28	0.00"
Lowell	56	36	0.00"
Malad City	n/a	n/a	n/a"
Malta	n/a	n/a	n/a"
Pocatello	44	22	0.00"
Rexburg	44	20	0.00"
Salmon	43	18	0.00"
Stanley	44	6	0.00"
Sun Valley	43	18	0.00"

ALMANAC - TWIN FALLS

Temperature

Yesterday's High	48°
Yesterday's Low	27°
Normal High / Low	60° / 33°
Record High	77° in 1990
Record Low	21° in 1997

Precipitation

Yesterday's	0.00"
Month to Date	1.22"
Avg. Month to Date	0.61"
Water Year to Date	1.22"
Avg. Water Year to Date	0.61"

Humidity

Yesterday's High	69%
Yesterday's Low	31%
Today's Forecast Avg.	43%

Barometric Pressure

5 pm Yesterday 30.25 in.

A water year runs from Oct. 1 to Sept. 30

Temperature & Precipitation valid through 5 pm yesterday

Sunrise and Sunset

Today	Sunrise: 8:05 AM	Sunset: 6:38 PM
Friday	Sunrise: 8:06 AM	Sunset: 6:36 PM
Saturday	Sunrise: 8:08 AM	Sunset: 6:35 PM
Sunday	Sunrise: 8:09 AM	Sunset: 6:34 PM
Monday	Sunrise: 8:09 AM	Sunset: 6:32 PM

Moon Phases

First	Full	Last	New
Nov. 2	Nov. 10	Nov. 18	Nov. 25

Moonrise and Moonset

Today	Moonrise: 9:16 AM	Moonset: 7:07 PM
Friday	Moonrise: 10:31 AM	Moonset: 7:59 PM
Saturday	Moonrise: 11:38 AM	Moonset: 8:59 PM

Today's U. V. Index

2

Low Moderate High
1 3 5 7 10

The higher the index the more sun protection needed

Forecasts and maps prepared by: DayWeather, Inc. Cheyenne, Wyoming www.dayweather.com

REGIONAL FORECAST

City	Today Hi	Lo	W	Tomorrow Hi	Lo	W	Saturday Hi	Lo	W
Boise	54	31	su	59	39	pc	60	39	pc
Bonners Ferry	46	30	su	50	33	r	45	33	sh
Burley	51	26	su	59	34	pc	56	34	pc
Challis	50	23	su	55	30	pc	53	30	pc
Coeur d' Alene	47	33	pc	52	40	r	47	40	sh
Elko, NV	53	19	pc	59	28	pc	59	28	pc
Eugene, OR	59	44	pc	60	47	r	60	47	sh
Gooding	50	29	su	57	34	pc	56	34	pc
Grace	44	19	su	49	26	pc	51	26	pc
Hagerman	57	28	su	61	35	pc	62	35	pc
Hailey	48	26	su	51	30	pc	51	30	pc
Idaho Falls	47	23	su	52	29	pc	54	29	pc
Kalispell, MT	51	25	pc	54	34	pc	49	34	sh
Jerome	52	28	su	58	35	pc	58	35	pc
Lewiston	54	40	pc	62	48	sh	57	48	pc
Malad City	48	26	su	54	29	pc	56	29	pc
Malta	49	26	su	56	32	pc	56	32	pc
McCall	46	20	su	50	31	mc	49	31	sh
Missoula, MT	49	29	pc	56	37	pc	48	37	sh
Pocatello	49	29	su	56	33	pc	58	33	pc
Portland, OR	59	46	pc	58	48	r	58	48	sh
Rupert	51	26	su	58	33	pc	57	33	pc
Rexburg	44	21	su	50	27	pc	51	27	pc
Richland, WA	55	38	pc	59	40	sh	60	40	pc
Rogerson	47	30	su	52	36	pc	51	36	pc
Salmon	49	27	pc	57	32	pc	49	32	sh
Salt Lake City, UT	52	35	pc	58	39	su	59	39	pc
Spokane, WA	49	32	pc	57	37	r	52	37	sh
Stanley	47	16	su	50	30	pc	47	30	mx
Sun Valley	44	21	su	45	27	pc	46	27	mx
Yellowstone, MT	34	13	pc	39	24	pc	38	24	pc

NATIONAL FORECAST

City	Today Hi	Lo	W	Tomorrow Hi	Lo	W
Atlanta	74	50	sh	58	43	sh
Atlantic City	63	44	r	55	46	pc
Baltimore	60	38	r	52	38	pc
Billings	56	22	pc	57	37	pc
Birmingham	72	48	th	63	42	sh
Boston	48	35	sh	49	36	su
Charleston, SC	77	59	pc	70	53	sh
Charleston, WV	57	37	sh	51	34	pc
Chicago	53	41	th	55	40	pc
Cleveland	48	35	r	49	38	pc
Denver	42	26	pc	50	32	su
Des Moines	53	33	pc	55	31	pc
Detroit	47	36	sh	50	39	sh
El Paso	64	43	pc	66	45	pc
Fairbanks	25	14	pc	25	7	pc
Fargo	49	32	pc	50	29	pc
Honolulu	87	72	pc	87	72	sh
Houston	80	52	th	68	48	pc
Indianapolis	50	35	sh	52	35	pc
Jacksonville	82	64	pc	80	62	sh
Kansas City	55	35	pc	60	35	su
Las Vegas	66	50	su	73	52	su
Little Rock	57	43	r	60	38	pc
Los Angeles	78	52	su	82	54	su
Memphis	56	44	r	59	40	pc
Miami	86	76	th	85	75	th
Milwaukee	49	37	sh	51	37	sh
Nashville	58	41	sh	58	38	pc
New Orleans	81	62	pc	68	53	sh
New York	50	35	r	53	40	su
Oklahoma City	52	37	r	62	39	pc
Omaha	54	31	su	56	34	su
Orlando	86	70	pc	82	69	th
Philadelphia	58	42	r	54	40	pc
Phoenix	79	57	su	85	60	su
Portland, ME	51	32	r	48	30	su
Raleigh	78	52	pc	55	41	r
Rapid City	50	30	pc	52	34	pc
Reno	60	29	su	65	33	pc
Sacramento	73	47	su	75	49	su
St. Louis	56	39	r	59	38	pc
St.Paul	52	35	sh	52	30	pc
Salt Lake City	52	35	pc	58	39	su
San Diego	72	59	su	72	59	su
San Francisco	69	52	su	69	53	pc
Seattle	59	46	pc	58	48	r
Tucson	76	51	su	81	52	su
Washington, DC	66	42	r	53	40	pc

WORLD FORECAST

City	Today Hi	Lo	W	Tomorrow Hi	Lo	W
Acapulco	84	73	sh	85	73	th
Athens	62	59	sh	62	59	sh
Auckland	65	54	sh	63	54	sh
Bangkok	88	76	th	88	76	th
Beijing	63	42	pc	64	43	pc
Berlin	57	43	pc	57	41	pc
Buenos Aires	65	46	pc	75	54	pc
Cairo	83	63	pc	82	61	sh
Dhahran	90	80	th	90	79	pc
Geneva	57	36	pc	61	36	pc
Hong Kong	78	74	sh	78	73	sh
Jerusalem	77	61	sh	77	59	pc
Johannesburg	85	60	pc	81	61	th
Kuwait City	95	75	pc	91	73	pc
London	54	47	r	57	51	pc
Mexico City	69	39	pc	68	39	pc
Moscow	41	30	pc	41	31	pc
Nairobi	75	60	sh	69	59	sh
Oslo	50	44	sh	52	39	r
Paris	61	52	pc	65	51	pc
Prague	49	43	sh	56	39	pc
Rio de Jane	83	67	th	82	67	th
Rome	67	59	sh	70	61	sh
Santiago	76	40	pc	73	41	pc
Seoul	61	46	pc	62	45	pc
Sydney	74	59	sh	83	56	sh
Tel Aviv	74	71	sh	75	73	pc
Tokyo	63	51	sh	66	53	pc
Vienna	50	43	r	53	38	pc
Warsaw	49	36	pc	50	40	pc
Winnipeg	46	34	pc	45	32	pc
Zurich	47	33	pc	55	35	pc

TODAY'S NATIONAL MAP

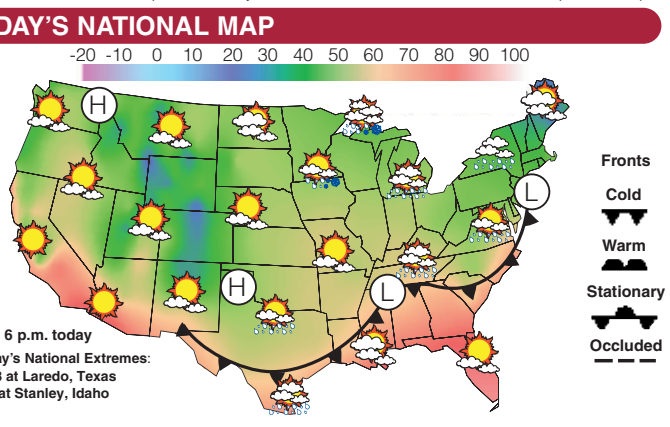

Valid to 6 p.m. today

Yesterday's National Extremes:
High: 93 at Laredo, Texas
Low: 6 at Stanley, Idaho

CANADIAN FORECAST

City	Today Hi	Lo	W	Tomorrow Hi	Lo	W
Calgary	43	24	pc	44	28	pc
Cranbrook	36	22	pc	38	25	ls
Edmonton	45	29	pc	44	32	pc
Kelowna	41	24	pc	38	22	r
Lethbridge	46	28	pc	50	33	pc
Regina	44	30	ls	45	39	pc
Saskatoon	45	29	pc	46	35	pc
Toronto	40	30	pc	44	33	ls
Vancouver	45	42	sh	45	43	r
Victoria	49	48	sh	53	50	r
Winnipeg	46	34	pc	45	32	pc

Weather Report Sponsored By: MIDDLEKAUFF

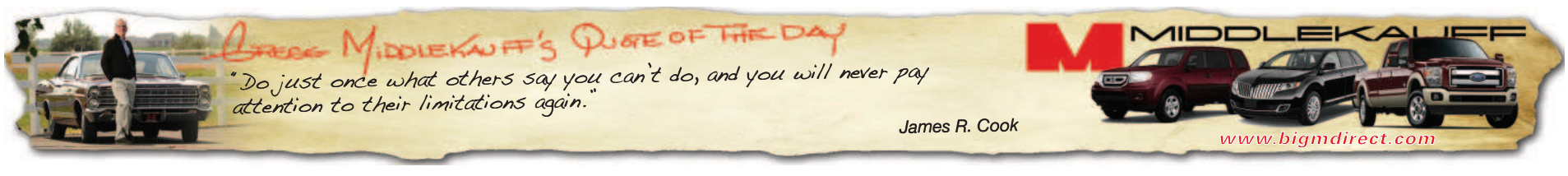

No Beer Here At Pan-Am Games

ASSOCIATED PRESS

GUADALAJARA, Mexico • The Bolerama Tapatio is rocking with fans chanting "ME-HI-CO, ME-HI-CO, ME-HI-CO," drowning out the thunder of falling pins.

The bleachers are set up where the ball racks would be, and no one is wearing rental shoes with the sizes embossed in big numbers on the back.

And finally, none of the competitors are swilling beer.

This isn't just any old bowling alley, this is the Pan American Games.

"There are a lot of people who bowl, but not a lot who do it at this level," said Chris Barnes, who won gold for the United States in men's doubles. "The same with soccer. There are a lot of people who can kick the ball. That does not make them soccer players."

Bowling has an image problem, and top officials know it. The sport has a low profile, it draws few fans and little media attention, and big-time sponsors are scarce.

Kevin Dornberger, the president of the sports governing body, the FIQ, said plans are afoot for a televised world tour in 2013.

"That will go a long way toward curing our visibility problem," said Dornberger, adding that people need to distinguish between "beer and fun" bowling and the elite variety.

The tournament in Guadalajara is another step in that direction.

The Pan American Games is about as close as many of the world's best bowlers can get to the Olympics. Like squash, cricket, roller-skating and sumo wrestling, bowling is recognized by the International Olympic Committee but not part of the Olympic program.

"I think we deserve to be in the Olympics," said Neil Stremmel, the vice president of the United States Bowling Congress. "You can see somebody at your local bowling center smoking and drinking, and who has a big gut. They might bowl a good game here or there. But those aren't the people you see on TV, or the people you see here."

Bowlers want more respect, and they get it at the Pan American Games.

At the 42-lane Bolerama Tapatio, Barnes and teammate Bill O'Neill mingle with fans, cheerfully signing autographs and making small talk. Two of the world's top-ranked bowlers, they teamed for gold in doubles and one is likely to earn another title in singles on Thursday.

Antonio Franco Munoz paid $20 for a souvenir bowling pin, walked right up to the two Americans and asked them to sign it.

"Here is was very easy to get the autograph," Munoz said. "I can't imagine trying this at a football stadium where Chicharito is playing. Impossible."

Chicharito is the nickname of Javier Hernandez, a native of Guadalajara who plays for Manchester United and could be Mexico's most famous athlete.

ASSOCIATED PRESS

Bill O'Neill, from the United States, competes during the men's bowling doubles final at the Pan American Games in Guadalajara, Mexico, on Tuesday. O'Neill and Chris Barnes won the gold medal.

> You can see somebody at your local bowling center smoking and drinking, and who has a big gut. ... But those aren't the people you see on TV, or the people you see here.
>
> Neil Stremmel, U.S. Bowling Congress vice president

Far below Chicharito in the psyche of many sport fans in Mexico are Sandra Gongora and Aseret Zetter, who won silver in women's doubles. Gongora graduated from Wichita State in 2010, which is to bowling what Duke is to college basketball.

"Bowling has the same excitement as other sports," said local fan Pedro Manjarrez, drinking a beer from a foam cup and cheering on Gongora and Zetter. "Just not as much sweat."

O'Neill called bowling a game of "invisible obstacles."

"In golf you can see the bunkers, the hazards," O'Neill said. "In bowling it's the oil on the lanes. People just see the game as throwing the ball and knocking down pins."

If only it were that easy to win a gold medal.

"At the highest level these athletes train like any athletes," said Dornberger, the FIQ president. "They study the technology of the game like any other athletes. But the average person can't differentiate between the social and the high level athletes because there are no clear distinctions. There are no different pins, no different lanes."

Looking ahead, Dornberger is working to get bowling on an IOC short list in 2015. From that list a sport could be picked in 2017 to be added to the 2024 Olympic program.

"It's a long way out," Dornberger said. "But if we don't start planning now, it's a longer way out."

Hoops Focus Still There for Summitt

ASSOCIATED PRESS

KNOXVILLE, Tenn. • Pat Summitt has handled the talk about her dementia diagnosis the same way she manages Tennessee basketball and her life: with control and determination.

The Hall of Fame coach dictated how news of her condition was revealed in August and has made it clear since that she wants the focus to be on the Lady Volunteers basketball program and not her.

"That's the reason for when I came out with dementia and Alzheimer's," Summitt said. "I knew I had to do it, and I did it. I've got a good game plan. I feel good about it, and I think it motivated this team."

She's stuck to that plan, speaking reluctantly at practices about her diagnosis while steering conversations to Tennessee's strengths, weaknesses and chances for a ninth national championship.

On Thursday, she'll face more questions about dementia and Alzheimer's disease when she makes her first major public appearance for the annual Southeastern Conference media day in Birmingham, Ala.

"I don't want it to be all about me. I want to be able to help other people know you can live your life with dementia," Summitt said.

She's got plenty of basketball to talk about, with the Lady Vols unanimously picked by the media this week to defend their SEC title and senior forward Shekinna Stricklen tabbed as the league's preseason player of the year.

Assistant coach Dean Lockwood doesn't think Summitt or anyone on the team will be distracted by talk of Summitt's condition.

"Once you've accepted something, it becomes part of your daily existence. That's part of us now," Lockwood said. "They'll answer questions, but after a while it's going to become 'ho hum.' (The players are) very focused on doing well. I think maybe this has given them an incentive to do it even more for a coach they love and respect."

Summitt made it clear to the Lady Vols that nothing would change after she told them in August she'd been diagnosed with early onset Alzheimer's. She was still their coach, and the plan to win a national championship this season hadn't changed.

ASSOCIATED PRESS

Pat Summitt insisted nothing would change — she was still the coach and she still expected them to win a national championship — and so far they're on track.

What has changed for Summitt is her daily routine.

While drinking her morning coffee she'll play brain-bender games on her iPad or work on math skills to help keep her mind sharp. She adds coconut oil to her daily protein shakes. Son Tyler Summitt writes out her to-do lists to keep her organized, and Summitt occasionally will take a few extra breaks outside of her daily naps that she claims have been a key to her ongoing success.

She still has her friends and staff over for dinner from time to time, and she has no problem joking with her assistants, like she did after a 6 a.m. Monday practice last week.

"She walked in and said, 'Who called this practice? I thought I was the head coach. I wouldn't be calling a practice this early,' "said associate head coach Holly Warlick, the offending party.

Summitt has long relied on her assistants to scout opponents and develop players. Warlick, Lockwood and assistant coach Mickie DeMoss have been more involved in running practice drills this month, but Sum-

CLASSIFIED ADS

NOTICES NOTICES

NOTICE IS HEREBY GIVEN, pursuant to Idaho Code 34-602 that on November 8, 2011 from 8:00 in the morning of said day until 8:00 in the evening of said day the following elections will be held in Lincoln County:

City of Dietrich: Mayor, two council seats; polling place: Dietrich Grange Hall, 35 W 2nd St, Dietrich, ID 83324

City of Richfield: Mayor, two council seats; polling place: Richfield Senior Citizen's Center, 130 South Main St, Richfield, ID 83349

City of Shoshone: Two council seats; polling place: Lincoln County Community Building, 201 South Beverly, Shoshone, ID 83352

Shoshone City and Rural Fire District: Two commissioners; polling place for Precincts 1 and 2: Lincoln County Community Building, 201 South Beverly, Shoshone, ID 83352; polling place for Precinct 3: Shoshone City and Rural Fire Station 2, 704 W 620 N, Shoshone, ID 83352

For accessibility information contact Clerk's office at 886-7641.

A complete list of candidates is available at the office of the Lincoln County Clerk.

Suzanne McConnell
Lincoln County Clerk
PUBLISH: October 27, 2011 & November 3, 2011

HAGERMAN JOINT SCHOOL DISTRICT NO. 233
REVENUES AND EXPENDITURES
2010 to 2011 - ALL FUNDS

	Budget 2010/2011	Actual 2010/2011
Beginning Balance	1,007,167	1,199,243
Local Revenue	473,917	569,392
State Revenue	2,309,258	2,504,591
Federal Revenue	442,191	399,987
Other Revenue	0	0
Transfers In	0	0
TOTALS	**$4,232,533**	**$4,673,213**
Salaries	1,841,099	1,767,826
Benefits	601,929	591,139
Purchase Services	467,233	450,063
Supplies & Materials	206,679	250,021
Capital Objects	26,662	17,486
Debt Retirement	254,450	253,950
Insurance & Judgments	22,392	22,148
Transfers Out	0	0
Contingency Reserve	0	0
Ending Fund Balance	812,089	1,320,581
TOTALS	**$4,232,533**	**$4,673,213**

We, the undersignee Chairman and District Clerk of the Board of Trustees of this School District do hereby certify, that we have compiled and/or examined all portions of this modified accrual basis of accounting report; and that, to the best of our knowledge and belief, the reports and statements included herein are correct and were prepared from the books of accounts of said district in accordance with the IFARMS and standards and definitions.

Karl Emerson, Chairman of the Board
Bette M. Reed, District Clerk
PUBLISH: October 27, 2011

REQUEST FOR QUALIFICATIONS:

Engineering services

City of Jerome Wastewater Treatment Plant needs study for current conditions, needs for future permit compliance, deficiency corrections, backup plan and 20 year design life improvement needs.

Jerome Idaho solicits interest from consulting firms with expertise in Civil, Environmental and Wastewater Engineering. Consultants will be considered for the following projects:

PROJECT DESCRIPTION:

The work to be performed by the consultant will consist of preparing a Wastewater Treatment Plant Facilities report for the City of Jerome that determines current facility deficiencies and establishes guidance for future needs. The key features of the report must include the following;

Phase I:

1) Evaluate current plant conditions and identify problem areas.
a) Evaluate current solids handling issues and prepare for the future.
b) Identification of problem areas.
c) Assessment of existing equipment and operations.
d) Anticipated design life without upgrades.
e) Evaluate the Plant Capital Improvement Plan.
f) Phase I report shall be completed within 6 weeks of award.

Phase II: (Phase II shall be delivered within 16 weeks of award)

1) Please factor in
i."If pretreatment facility is not implemented" or
ii. If pretreatment plant is implemented
b) Anticipated improvements needed for a twenty year design.
c) Establish a timeline for needed upgrades.
d) A detailed milestone summary representing what must be upgraded in order to be in compliance with the permit for twenty years.
e) Resolve, with both biological and chemical solutions plant phosphorus issues.
f)Possible improvements to allow adequate nitrification/de-nitrification.
g) Engineer an Emergency Backup Plan
h) Fiscal analysis identifying possible funding sources for implementation of plant upgrades as identified.

SUBMITTALS:

Submittals are to include the following information: Firm name, address, phone & fax number, and Name of Principal-in-Charge together with the name of the Project Manager and Organizational Structure assembled to accomplish the project goals. Submittals will be evaluated and ranked based on the following criteria:

1) Key personnel
2) Firm experience with DEQ and EPA requirements
3) Firm experience with environmental and wastewater treatment plant engineering
4) Ability to provide product in a timely manner
5) Approach to project
6) Familiarity with relevant codes and standards
7) Past performance/references

Each Proposal shall be no more than ten 8 x 11 single sided pages in length not counting the introduction letter submitted and labeled "Jerome WWTP RFQ", Six copies of the proposal shall be delivered to Jerome City Clerk, 152 East Ave A, Jerome, Idaho. Submittals are due November 28, 2011 at the above address no later than 5 P.M. No submittals will be accepted after that time and date. Both phases of the project shall be submitted as described in the above requirements no later than 5:00 PM on stated dates above. Any questions should be directed to Shonna Fraser, City Clerk (208) 324-8189.

City of Jerome is an equal opportunity employer.

The best qualified firm or team, all factors considered, will be selected for agreement discussions. The City has a budget of $50,000.00 for the project but will negotiate an agreement based upon fair and reasonable compensation for the services proposed and agreed upon. The City reserves the right to retain the Consultant for design and construction services to implement the results of the study. The City also reserves the right to reject any or all responses to this RFQ. No fees or expenses will be paid or provided for costs associated with the preparation of any response. Information and/or material received in response to this RFQ will not be returned.

PUBLISH: October 27, 2011 and November 3, 2011

NOTICES NOTICES

IN THE DISTRICT COURT OF THE FIFTH JUDICIAL DISTRICT OF THE STATE OF IDAHO, IN AND FOR THE COUNTY OF LINCOLN

Case No. CV2011-215
NOTICE TO CREDITORS
IN THE MATTER OF THE ESTATE OF:
HAROLD BRYANT PERRON AND
DORA MAE PERRON
Husband and Wife, Deceased.

NOTICE IS HEREBY GIVEN that Kathleen Ugalde has been appointed as personal representative of the estate of the above named decedents. All persons having claims against the decedents or the estate are required to present their claims within four (4) months after the date of the first publication of this notice or said claims will be forever barred. Claims must be presented to the undersigned at the law offices of Brown & James, 130 Fourth Avenue West, Gooding, Idaho 83330, and filed with the Clerk of the Court.

DATED this 24th day of October, 2011
Severt Swenson, Jr.
Attorney for Personal Representative
PUBLISH: October 27, November 3 and 10, 2011

NOTICE OF PUBLIC HEARING

In accordance with LINCOLN COUNTY ZONING ORDINANCE NO. 1212-10-1, SEC. 11.1-11.4, notice is hereby given that the **LINCOLN COUNTY BOARD OF COMMISSIONERS** will hold a Public Hearing at the Lincoln County Court House,111 W. 'B' St, Shoshone, ID, 2nd floor Court Room on Monday

November 14, 2011 at 3:30pm.

3:30pm- Todd & Brenda Kuhn of 930 W 520 N, Shoshone are filing an appeal with the Lincoln County Board of Commissioners for a P & Z decision ruling against a property split of 4 +/- ac at TAX 2 of NWSW & s SW, Shoshone.

Next-Review minutes from Public Meeting of October 13, 2011.

Next- Review other business.

End of Public Meeting.

Requests for the Thursday, December 8, 2011 hearing need to be filed by Wednesday, November 16th, 2011 at 2pm.

Any further legals or descriptions can be seen at the Lincoln County P&Z office in the Court House. Testimony is limited to three (3) minutes. Please submit any written testimony seven (7) days prior to the hearing. If special accommodations are needed, please contact the P&Z Administrator, Ray McClure at (208)886-9808.

PUBLISH: October 27, 2011

NOTICE OF TRUSTEE'S SALE

On Friday, the 27th day of January, 2012, at the hour of 10:00 o'clock a.m. of said day at Land Title and Escrow, 710 "G" St., Rupert, in the County of Minidoka, State of Idaho, Ryan M. Fawcett, as Successor Trustee, will sell at public auction, to the highest bidder, for cash, in lawful money of the United States, all payable at the time of sale, the following described real property situated in the County of Minidoka, State of Idaho, and described as follows, to wit:

LOT 15 OF THE IMPERIAL ESTATES SUBDIVISION OF BLOCK 2 OF THE SECOND STATE ADDITION TO THE CITY OF HEYBURN, MINIDOKA COUNTY, IDAHO, ACCORDING TO THE OFFICIAL PLAT THEREOF, NOW ON FILE IN THE OFFICE OF THE COUNTY RECORDER, MINIDOKA COUNTY, IDAHO, RECORDED MARCH 11, 1974 AS DOCUMENT NO. 240037, MINIDOKA COUNTY RECORDS.

The Successor Trustee has no knowledge of a more particular description of the above referenced real property, but for purposes of compliance with Section 60-113, Idaho Code, the Successor Trustee has been informed that the street address of **2041 Queens Way, Heyburn, Idaho,** is sometimes associated with said real property.

Said sale will be made without covenant or warranty regarding title, possession or encumbrances to satisfy the obligation secured by and pursuant to the power of sale conferred in the Deed of Trust executed by **JEFFERY TODD PARTON, an Unmarried Individual, also known as JEFFERY T. PARTON**, Grantor, to Ryan M. Fawcett, Successor Trustee, for the benefit and security of FIRST FEDERAL SAVINGS BANK OF TWIN FALLS, recorded December 8, 2006, as Instrument No. 488128, Mortgage records of Minidoka County, Idaho; and assigned to the IDAHO HOUSING AND FINANCE ASSOCIATION by Assignment of Deed of Trust recorded on February 1, 2007, as Instrument No. 489048, Mortgage records of Minidoka County, Idaho. THE ABOVE GRANTOR IS NAMED TO COMPLY WITH SECTION 45-1506 (4)(a), IDAHO CODE. NO REPRESENTATION IS MADE THAT HE IS, OR IS NOT, PRESENTLY RESPONSIBLE FOR THIS OBLIGATION.

The default for which this sale is to be made is the failure to pay when due, monthly installment payments under the Deed of Trust Note dated December 8, 2006, in the amount of $201.00 each, for the months of April through September, 2011, inclusive; and for each and every month thereafter until date of sale or reimbursement. All delinquent payments are now due, plus accumulated late charges, plus any costs or expenses associated with this foreclosure. The accrued interest is at the rate of 5.32% per annum from March 1, 2011. The principal balance owing as of this date on the obligation secured by said Deed of Trust is $17,200.81, plus accrued interest at the rate of 5.32% per annum from March 1, 2011.

DATED This 28th day of September, 2011.

RYAN M. FAWCETT, a Member of
the Idaho State Bar, SUCCESSOR TRUSTEE
PUBLISH: October 13, 20, 27 and November 3, 2011

NOTICE OF TRUSTEE'S SALE TS No. 09-0106169 Title Order No. 090519878IDGNO Parcel No. RPB33000020060A The following described property will be sold at public auction to the highest bidder, payable in lawful money of the United States, Outside the main entrance of the Minidoka County Courthouse, 711 G Street, Rupert, ID 83350, on 02/27/2012 at 10:00 am, (recognized local time) for the purpose of foreclosing that certain Deed of Trust recorded 01/25/2005 as Instrument Number 476429, and re-recorded 02/16/2005 as Instrument Number 476818, and executed by **BROOKS WEST AND KIM WEST,** HUSBAND AND WIFE, as Grantor(s), in favor of MORTGAGE ELECTRONIC REGISTRATION SYSTEMS, INC., as Beneficiary, to RECONTRUST COMPANY, N.A., the Current Trustee of record, covering the following real property located in Minidoka County, state of Idaho: LOT 6 IN BLOCK 2 OF THE GREEN ACRES SUBDIVISION TO THE CITY OF BURLEY, MINIDOKA COUNTY, IDAHO, ACCORDING TO THE OFFICIAL PLAT THEREOF, NOW ON FILE IN THE OFFICE OF THE COUNTY RECORDER, MINIDOKA COUNTY, IDAHO, RECORDED JULY 11, 1960 IN BOOK 8 OF MISCELLANEOUS, PAGE 306, MINIDOKA CONTY RECORDS. The Trustee has no knowledge of a more particular description of the above referenced real property, but for purpose of compliance with Idaho Code, Section 60-113, the Trustee has been informed that the street address of, **300 WEST 4TH STREET NORTH, BURLEY, ID 83318** is sometimes associated with said real property. Bidders must be prepared to tender the trustee the full amount of the bid at the sale in the form of cash, or a cashier's check drawn on a state or federally insured savings institution. Said sale will be made without covenant or warranty, express or implied, regarding title, possession or encumbrances to satisfy the obligation secured by and pursuant to the power of sale conferred in that certain Deed of Trust. The default for which this sale is to be made is: Failure to pay the monthly payment due 04/01/2009 of principal, interest and impounds and subsequent installments due thereafter; plus late charges, with interest currently accruing at 5.750% per annum; together with all subsequent sums advanced by beneficiary pursuant to the terms and conditions of said Deed of Trust, and any supplemental modifications thereto. The principal balance owing as of this date on said obligation is $96,147.18, plus interest, costs and expenses actually incurred in enforcing the obligations thereunder and in this sale, together with any unpaid and /or accruing real property taxes, and/or assessments, attorneys' fees, Trustees' fees and costs, and any other amount advanced to protect said security, as authorized in the promissory note secured by the aforementioned Deed of Trust. Therefore, the Beneficiary elects to sell, or cause said trust property to be sold, to satisfy said obligation. NOTICE IS HEREBY GIVEN THAT THIS FIRM IS ATTEMPTING TO COLLECT A DEBT AND ANY INFORMATION OBTAINED WILL BE USED FOR THAT PURPOSE, AND THAT THE DEBT MAY BE DISPUTED. THE ABOVE GRANTORS ARE NAMED TO COMPLY WITH SECTION 45-1506(4)(a) IDAHO CODE. NO REPRESENTATION IS MADE THAT THEY ARE, OR ARE NOT, PRESENTLY RESPONSIBLE FOR THIS OBLIGATION. DATED: 10/19/2011 Name and Address of the Current Trustee is: RECONTRUST COMPANY, N.A. 1800 Tapo Canyon Rd., CA6-914-01-94 SIMI VALLEY, CA 80028-1821 PHONE: (800) 281-8219 RECONTRUST COMPANY, N.A. Successor Trustee / S/ Tonya Malugen ASAP# 4114177

PUBLISH: 10/27/2011, 11/03/2011, 11/10/2011, 11/17/2011

NOTICES NOTICES

IN THE DISTRICT COURT OF THE FIFTH JUDICIAL DISTRICT OF THE STATE OF IDAHO, IN AND FOR THE COUNTY OF MINIDOKA

Case No. CV-2011-840
NOTICE TO CREDITORS
In the Matter of the Estate of:
MARIANA BASTERRECHEA,
Deceased.

NOTICE IS HEREBY GIVEN that the undersigned has been appointed personal representative of the above-named estate. All persons having claims against the said deceased are required to present their claims within four (4) months after the date of the first publication of this Notice or said claims will be forever barred. Claims must either be presented to John Larry Basterrechea, personal representative of the estate of Mariana Basterrechea, deceased, at the law office of Roger D. Ling, 121 West 100 South, PO Box 623, Rupert, Idaho, the place fixed for the transaction of the business of said estate, and filed with the Court.

DATED this 12th day ofOctober, 2011.
/s/John Larry Basterrechea, Personal Representative
PUBLISH: October 20, 27 and November 3, 2011

NOTICE OF TRUSTEE'S SALE TS No. 10-0051128 Title Order No. NWT003685 Parcel No. RPS0110009001AA The following described property will be sold at public auction to the highest bidder, payable in lawful money of the United States, Inside the north entrance of the Lincoln County Courthouse, 111 West B Street, Shoshone, ID 83352, on 02/06/2012 at 11:00 am, (recognized local time) for the purpose of foreclosing that certain Deed of Trust recorded 12/30/2008 as Instrument Number 186098, and executed by **JOHN C. PHILLIPS** A MARRIED MAN, as Grantor(s), in favor of MORTGAGE ELECTRONIC REGISTRATION SYSTEMS, INC., as Beneficiary, to RECONTRUST COMPANY, N.A., the Current Trustee of record, covering the following real property located in Lincoln County, state of Idaho: LOTS 1, AND 2 AND 3 IN BLOCK 9 OF MOUNTAIN VIEW ADDITION, TO THE CITY OF SHOSHONE, LINCOLN COUNTY, IDAHO, AS THE SAME IS PLATTED IN THE OFFICIAL PLAT THEREOF, NOW OF RECORD IN THE OFFICE OF THE RECORDER OF SAID COUNTY. The Trustee has no knowledge of a more particular description of the above referenced real property, but for purpose of compliance with Idaho Code, Section 60-113, the Trustee has been informed that the street address of, **404 NORTH ALTA, SHOSHONE, ID 83352** is sometimes associated with said real property. Bidders must be prepared to tender the trustee the full amount of the bid at the sale in the form of cash, or a cashier's check drawn on a state or federally insured savings institution. Said sale will be made without covenant or warranty, express or implied, regarding title, possession or encumbrances to satisfy the obligation secured by and pursuant to the power of sale conferred in that certain Deed of Trust. The default for which this sale is to be made is: Failure to pay the monthly payment due 11/01/2009 of principal, interest and impounds and subsequent installments due thereafter; plus late charges, with interest currently accruing at 5.750% per annum; together with all subsequent sums advanced by beneficiary pursuant to the terms and conditions of said Deed of Trust, and any supplemental modifications thereto. The principal balance owing as of this date on said obligation is $110,987.59, plus interest, costs and expenses actually incurred in enforcing the obligations thereunder and in this sale, together with any unpaid and /or accruing real property taxes, and/or assessments, attorneys' fees, Trustees' fees and costs, and any other amount advanced to protect said security, as authorized in the promissory note secured by the aforementioned Deed of Trust. Therefore, the Beneficiary elects to sell, or cause said trust property to be sold, to satisfy said obligation. NOTICE IS HEREBY GIVEN THAT THIS FIRM IS ATTEMPTING TO COLLECT A DEBT AND ANY INFORMATION OBTAINED WILL BE USED FOR THAT PURPOSE, AND THAT THE DEBT MAY BE DISPUTED. THE ABOVE GRANTORS ARE NAMED TO COMPLY WITH SECTION 45-1506(4)(a) IDAHO CODE. NO REPRESENTATION IS MADE THAT THEY ARE, OR ARE NOT, PRESENTLY RESPONSIBLE FOR THIS OBLIGATION. DATED: 09/29/2011 RECONTRUST COMPANY, N.A. Successor Trustee /S/ Melody Dewald Name and Address of the Current Trustee is: RECONTRUST COMPANY, N.A. 1800 Tapo Canyon Rd., CA6-914-01-94 SIMI VALLEY, CA 80028-1821 PHONE: (800) 281-8219 ASAP# 4100880

PUBLISH: 10/06/2011, 10/13/2011, 10/20/2011, 10/27/2011

NOTICE OF TRUSTEE'S SALE TS No. 09-0175676 Title Order No. 090833303IDGNO Parcel No. RP05S16E100001A The following described property will be sold at public auction to the highest bidder, payable in lawful money of the United States, Inside the north entrance of the Lincoln County Courthouse, 111 West B Street, Shoshone, ID 83352, on 02/27/2012 at 11:00 am, (recognized local time) for the purpose of foreclosing that certain Deed of Trust recorded 03/29/2006 as Instrument Number 180609, and executed by **BRANDON J LABBEE,** A SINGLE PERSON, as Grantor(s), in favor of MORTGAGE ELECTRONIC REGISTRATION SYSTEMS, INC., as Beneficiary, to RECONTRUST COMPANY, N.A., the Current Trustee of record, covering the following real property located in Lincoln County, state of Idaho: TOWNSHIP 5 SOUTH, RANGE 16 EAST OF THE BOISE MERIDIAN, LINCOLN COUNTY, IDAHO Section 10: That portion of the E1/2NE1/4, described as follows: Beginning at a point on the East line of said Section 10 that is S00°35'07"E 1,839.53 feet along said section line from the NE corner of said section 10 and running said S00°35'07" E 823.59 feet along the section line to the East 1/4 corner of said Section 10; Thence along said east west center line of said section 10 S89°38'06" W. 378.61 feet to the East bank of an irrigation canal; Thence along said east bank the following fourteen (14) courses: (1) N02°00'56"W 44.94 feet; (2) Thence N18°36'01"E 53.37 feet; (3) Thence N12°57'47"E 57.40 feet; (4) Thence N20° 31'17"E 45.37 feet; (5) Thence N13°07'39"E 50.61 feet; (6) Thence N14°23'08"E 37.87 feet; (7) Thence N05°34'02" E 28.52 feet; (8) Thence N01°09'34"W 35.04 feet; (9) Thence N01° 16'32"W 13.33 feet; (10) Thence S82°09'36"E 27.24 feet; (11) Thence N26°46'11"E 23.97 feet; (12) Thence N03°38'29"E 53.13 feet; (13) Thence N00°13'40"W 68.47 feet; (14) Thence N77°33'21"W 19.86 feet; Thence N36°06'53"E 94.94 feet; Thence N31°57'39"E 94.94 feet; Thence N27°48'24"E 94.94 feet; Thence N23°39'10"E 94.94 feet; Thence N89°38'06"E 93.98 feet to the POINT OF BEGINNING. SUBJECT TO: County road right-of-way along the East and South boundaries, also a 10 foot wide underground electrical easement being 5 feet both sides of the following described center line. Beginning at a power pole that is S00°35'07"E. 2233.21 feet along the Section line and S89°38'06"W 25.63 feet from the NE corner of said Section 10 and running thence N77°29'19"W 286.86 feet along the center line of easement to the end of said easement terminating at an electrical transformer. The Trustee has no knowledge of a more particular description of the above referenced real property, but for purpose of compliance with Idaho Code, Section 60-113, the Trustee has been informed that the street address of, **471 NORTH 650 WEST, SHOSHONE, ID 83352-5037** is sometimes associated with said real property. Bidders must be prepared to tender the trustee the full amount of the bid at the sale in the form of cash, or a cashier's check drawn on a state or federally insured savings institution. Said sale will be made without covenant or warranty, express or implied, regarding title, possession or encumbrances to satisfy the obligation secured by and pursuant to the power of sale conferred in that certain Deed of Trust. The default for which this sale is to be made is: Failure to pay the monthly payment due 01/01/2009 of principal, interest and impounds and subsequent installments due thereafter; plus late charges, with interest currently accruing at 9.550% per annum; together with all subsequent sums advanced by beneficiary pursuant to the terms and conditions of said Deed of Trust, and any supplemental modifications thereto. The principal balance owing as of this date on said obligation is $131,951.54, plus interest, costs and expenses actually incurred in enforcing the obligations thereunder and in this sale, together with any unpaid and /or accruing real property taxes, and/or assessments, attorneys' fees, Trustees' fees and costs, and any other amount advanced to protect said security, as authorized in the promissory note secured by the aforementioned Deed of Trust. Therefore, the Beneficiary elects to sell, or cause said trust property to be sold, to satisfy said obligation. NOTICE IS HEREBY GIVEN THAT THIS FIRM IS ATTEMPTING TO COLLECT A DEBT AND ANY INFORMATION OBTAINED WILL BE USED FOR THAT PURPOSE, AND THAT THE DEBT MAY BE DISPUTED. THE ABOVE GRANTORS ARE NAMED TO COMPLY WITH SECTION 45-1506(4)(a) IDAHO CODE. NO REPRESENTATION IS MADE THAT THEY ARE, OR ARE NOT, PRESENTLY RESPONSIBLE FOR THIS OBLIGATION. DATED: 10/19/2011 Name and Address of the Current Trustee is: RECONTRUST COMPANY, N.A. 1800 Tapo Canyon Rd., CA6-914-01-94 SIMI VALLEY, CA 80028-1821 PHONE: (800) 281-8219 RECONTRUST COMPANY, N.A. Successor Trustee / S/ Tonya Malugen ASAP# 4114536

PUBLISH: 10/27/2011, 11/03/2011, 11/10/2011, 11/17/2011

NOTICES NOTICES

IN THE DISTRICT COURT OF THE FIFTH JUDICIAL DISTRICT OF THE STATE OF IDAHO, IN AND FOR THE COUNTY OF MINIDOKA MAGISTRATE DIVISION

Case No. CV-2011-868
NOTICE TO CREDITORS
IN THE MATTER OF THE ESTATE OF:
MELVIN LOOSE,
Deceased.

NOTICE IS HEREBY GIVEN that the undersigned has been appointed personal representative of the above-named estate. All persons having claims against the said deceased are required to present their claims within four (4) months after the date of the first publication of this Notice or said claims will be forever barred. Claims must be presented to Belva J. Moseley, personal representative of the estate of Melvin Loose, deceased, at the law offices of Robinson, Anthon & Tribe, 615 H Street, P.O. Box 396, Rupert, Idaho, the place fixed for the transaction of the business of said estate, and filed with the Court.

DATED this 25th day of October, 2011
/s/Belva J. Moseley
Personal Representative
PUBLISH: October 27, November 3, 10 and 17, 2011

IN THE DISTRICT COURT OF THE FIFTH JUDICIAL DISTRICT OF THE STATE OF IDAHO, IN AND FOR JEROME COUNTY MAGISTRATE DIVISION

Case No. CV 2011-929
NOTICE OF HEARING PETITION FOR GUARDIANSHIP
In Re:
J. A. THOMASON
d.o.b. 04/2003
J. T. THOMASON
d.o.b. 08/2007
Children under Eighteen Years of Age

TAKE NOTICE that on December 21, 2011, at the hour of 3:30 p.m., or as soon thereafter as counsel can be heard in this Court, Honorable Thomas H. Borresen presiding, Jerome County Judicial Annex, 233 West Main Street, Jerome, Idaho, Petitioner Tim Thomason will call up for hearing his Petition for Guardianship wherein he seeks appointment as Guardian of the Persons of the above-named minor children. A copy of the Petition can be obtained by contacting the Clerk of the above Court at (208) 644-2600. Petitioner intends to present evidence and testimony in support of said Petition and reserves the right to cross-examine witnesses produced in opposition thereto.

DATED October 25, 2011.
JAMES C. MESERVY
Williams, Meservy & Lothspeich
Attorneys for Petitioner
PUBLISH: October 27, November 3 and 10, 2011

ORDINANCE NO. 1092
BILL NO. 576

AN ORDINANCE OF THE MAYOR AND COUNCIL OF THE CITY OF JEROME, IDAHO, ESTABLISHING A NEW FEE FOR THE PLACEMENT OF PUBLIC ROAD BANNERS, ESTABLISHING AN EFFECTIVE DATE.

WHEREAS, the City of Jerome presently allows for public road banners to be placed upon poles erected and maintained by the City of Jerome located on South Lincoln Avenue; and

WHEREAS, city staff expend considerable time assisting in the placement of the public road banners, expending city funds for the placement and maintenance of the public road banners; and

WHEREAS, many public road banners placed upon same situs often times do not have sufficient reinforcement or design to properly notify the public of the public announcement intended and often times are damaged by wind and elements in their placement due to faulty design; and

WHEREAS, maintenance and replacement of the poles supplied by the City of Jerome and maintained by city staff require a commensurate fee be allowed for public road banner placement for future maintenance and replacement.

BE IT THEREFORE ORDAINED BY THE MAYOR AND COUNCIL OF THE CITY OF JEROME as follows:

Section 1: Any person or entity intending to request permission for erection and placement of a public road banner at same situs located on South Lincoln Avenue for public announcements must follow specific requirements for design, spacing, size, webbing, and reinforcement to be determined, periodically, by the City of Jerome Public Works Department.

Section 2: Any individual or entity intending to erect and place a public road banner must pay a $50 fee to the City of Jerome prior to the erection and placement of the public road banner to compensate the City of Jerome for hanging and taking down the banners and providing for future maintenance and replacement of the poles.

Section 3: This Ordinance shall be effective upon its passage and publication as provided by law.

PASSED BY THE COUNCIL this 18th day of October, 2011.
SIGNED BY THE MAYOR this 19th day of October, 2011.
CITY OF JEROME, IDAHO
BY: /s/ John Shine
JOHN SHINE, Mayor
ATTEST:
/s/ Shonna Fraser
SHONNA FRASER, City Clerk
PUBLISH: October 27, 2011

NOTICE OF TRUSTEE'S SALE TS No. 10-0004170 Title Order No. 100023734IDGNO Parcel No. RP08S15E323187AThe following described property will be sold at public auction to the highest bidder, payable in lawful money of the United States, At the main entrance of the Gooding County Courthouse, 624 Main Street, Gooding, ID 83330, on 02/13/2012 at 11:00 am, (recognized local time) for the purpose of foreclosing that certain Deed of Trust recorded 12/03/2008 as Instrument Number 228736, and executed by **SUSAN FLEMING & CURTIS FLEMING** WIFE & HUSBAND, as Grantor(s), in favor of MORTGAGE ELECTRONIC REGISTRATION SYSTEMS, INC., as Beneficiary, to RECONTRUST COMPANY, N.A., the Current Trustee of record, covering the following real property located in Gooding County, state of Idaho: TOWNSHIP 8 SOUTH, RANGE 15, EAST OF THE BOISE MERIDIAN, GOODING COUNTY, IDAHO SECTION 32: A TRACT OF LAND IN THE NW1/4NW1/4 DESCRIBED AS FOLLOWS: BEGINNING AT THE NORTHWEST CORNER OF SAID NW1/4NW1/4; THENCE EAST 191 FEET; THENCE SOUTH 466 FEET; THENCE WEST 191 FEET; THENCE NORTH 466 FEET TO THE TRUE POINT OF BEGINNING. EXCEPTING THEREFROM THAT PORTION CONVEYED TO WENDELL HIGHWAY DISTRICT IN WARRANTY DEED DATED MARCH 2, 2007 RECORDED MAY 2, 2007 AS INSTRUMENT NUMBER 221448, RE-RECORDED JULY 18, 2007 AS INSTRUMENT NUMBER 222525, RECORDS OF GOODING COUNTY, IDAHO. The Trustee has no knowledge of a more particular description of the above referenced real property, but for purpose of compliance with Idaho Code, Section 60-113, the Trustee has been informed that the street address of, **3502 S 1800 E, WENDELL, ID 83355** is sometimes associated with said real property. Bidders must be prepared to tender the trustee the full amount of the bid at the sale in the form of cash, or a cashier's check drawn on a state or federally insured savings institution. Said sale will be made without covenant or warranty, express or implied, regarding title, possession or encumbrances to satisfy the obligation secured by and pursuant to the power of sale conferred in that certain Deed of Trust. The default for which this sale is to be made is: Failure to pay the monthly payment due 06/01/2009 of principal, interest and impounds and subsequent installments due thereafter; plus late charges, with interest currently accruing at 7.250% per annum; together with all subsequent sums advanced by beneficiary pursuant to the terms and conditions of said Deed of Trust, and any supplemental modifications thereto. The principal balance owing as of this date on said obligation is $187,493.86, plus interest, costs and expenses actually incurred in enforcing the obligations thereunder and in this sale, together with any unpaid and /or accruing real property taxes, and/or assessments, attorneys' fees, Trustees' fees and costs, and any other amount advanced to protect said security, as authorized in the promissory note secured by the aforementioned Deed of Trust. Therefore, the Beneficiary elects to sell, or cause said trust property to be sold, to satisfy said obligation. NOTICE IS HEREBY GIVEN THAT THIS FIRM IS ATTEMPTING TO COLLECT A DEBT AND ANY INFORMATION OBTAINED WILL BE USED FOR THAT PURPOSE, AND THAT THE DEBT MAY BE DISPUTED. THE ABOVE GRANTORS ARE NAMED TO COMPLY WITH SECTION 45-1506(4)(a) IDAHO CODE. NO REPRESENTATION IS MADE THAT THEY ARE, OR ARE NOT, PRESENTLY RESPONSIBLE FOR THIS OBLIGATION. DATED: 10/05/2011 RECONTRUST COMPANY, N.A. Successor Trustee /S/ Melody Dewald Name and Address of the Current Trustee is: RECONTRUST COMPANY, N.A. 1800 Tapo Canyon Rd., CA6-914-01-94 SIMI VALLEY, CA 80028-1821 PHONE: (800) 281-8219ASAP# 4105953
PUBLISH: 10/13/2011, 10/20/2011, 10/27/2011, 11/03/2011

PUBLIC NOTICE

Advertisement for sale of tenants personal property at Idaho Storage LLC, 2402 Jorden Lane, Filer, Idaho 83328. Pursuant to Title 55, Chapter 25, Idaho Code; we will sell at auction after November 4, 2011 the contents of **Units C-32 and T-26, Allen Pinkerton,** 554 Tiffany Drive, Spring Creek, NV 89815.
PUBLISH: October 27 and November 3, 2011

SUMMARY STATEMENT
REVENUE AND EXPENDITURES
2010 – 2011
ALL FUNDS
BLISS SCHOOL DISTRICT #234

REVENUES	BUDGET	ACTUAL
Beginning Balance	$703,177	$716,888
Local Revenue	167,780	166,310
Intermediate Revenue	-	-
State Revenue	1,297,984	1,379,779
Federal Revenue	120,975	217,452
Transfers (Out)	29,505	42,856
TOTALS	**$2,319,421**	**$2,523,285**
EXPENDITURES		
Salaries	$952,003	$973,074
Benefits	315,527	312,266
Purchased Services	217,093	175,980
Supplies & Materials	78,908	119,778
Capital Objects	4,140	30,640
Debt Retirement	99,533	105,314
Insurance	13,569	13,283
Transfers (In)	29,505	42,856
Ending Fund Balance	609,143	750,094
Reserved Fund Balance	-	-
TOTALS	**$2,319,421**	**$2,523,285**

Copies of the school district budget and the annual report are available for public inspection in the administrative offices of the school district or in the office of the clerk of the district.
PUBLISH: October 27, 2011

NOTICE OF TRUSTEE'S SALE

On Friday, the 27th day of January, 2012, at the hour of 10:00 o'clock a.m. of said day on the steps of the Jerome County Courthouse, 300 N. Lincoln, Jerome, in the County of Jerome, State of Idaho, Ryan M. Fawcett, as Successor Trustee, will sell at public auction, to the highest bidder, for cash, in lawful money of the United States, all payable at the time of sale, the following described real property situated in the County of Jerome, State of Idaho, and described as follows, to wit:

LOT 18 IN BLOCK 5 OF STONEY RIDGE SUBDIVISION NO. 1, JEROME COUNTY, IDAHO, RECORDED OCTOBER 13, 2006 AS INSTRUMENT NO. 2066327.

The Successor Trustee has no knowledge of a more particular description of the above referenced real property, but for purposes of compliance with Section 60-113, Idaho Code, the Successor Trustee has been informed that the street address of **918 21st Ave. E., Jerome, Idaho,** is sometimes associated with said real property.

Said sale will be made without covenant or warranty regarding title, possession or encumbrances to satisfy the obligation secured by and pursuant to the power of sale conferred in the Deed of Trust executed by **TRINIDAD HURTADO and MARLENE CASTRO,** Husband and Wife, Grantor, to Ryan M. Fawcett, Successor Trustee, for the benefit and security of FIRST FEDERAL SAVINGS BANK OF TWIN FALLS, recorded April 28, 2008, as Instrument No. 2082252, Mortgage records of Jerome County, Idaho; and assigned to the IDAHO HOUSING AND FINANCE ASSOCIATION by Assignment of Deed of Trust recorded on July 8, 2008, as Instrument No. 2083685, Mortgage records of Jerome County, Idaho. THE ABOVE GRANTOR IS NAMED TO COMPLY WITH SECTION 45-1506 (4)(a), IDAHO CODE. NO REPRESENTATION IS MADE THAT THEY ARE, OR ARE NOT, PRESENTLY RESPONSIBLE FOR THIS OBLIGATION.

The default for which this sale is to be made is the failure to pay when due, monthly installment payments under the Deed of Trust Note dated April 28, 2008, in the amount of $925.00 each, for the months of April through September, 2011, inclusive; and for each and every month thereafter until date of sale or reimbursement. All delinquent payments are now due, plus accumulated late charges, plus any costs or expenses associated with this foreclosure. The accrued interest is at the rate of 5.74% per annum from March 1, 2011. The principal balance owing as of this date on the obligation secured by said Deed of Trust is $127,950.47, plus accrued interest at the rate of 5.74% per annum from March 1, 2011.

DATED This 28th day of September, 2011.
RYAN M. FAWCETT, a Member of
the Idaho State Bar, SUCCESSOR TRUSTEE
PUBLISH: October 13, 20, 27 and November 3, 2011

NOTICE OF TRUSTEE'S SALE: The following described property will be sold at public auction to the highest bidder, payable in lawful money of the United States, in the office of Land Title and Escrow, 706 Main Street, Gooding, ID, 83330, on 01/30/2012 at 11:00 AM, (recognized local time) for the purpose of foreclosing that certain Deed of Trust recorded 08/29/2007 as Instrument Number 223166, and executed by **MARIA CRUZ MIRAMONTES,** A SINGLE WOMAN, as Grantor(s), in favor of BANK OF AMERICA, N.A., as Beneficiary, to RECONTRUST COMPANY, N.A., the Current Trustee of record, covering the following real property located in Gooding County, State of Idaho: LEGAL DESCRIPTION: TOWNSHIP 6 SOUTH, RANGE 14 EAST OF THE BOISE MERIDIAN, GOODING COUNTY, IDAHO SECTION 6: BEING ALL THAT CERTAIN TRACT OR PARCEL OF LAND SITUATED IN THE SW1/4, BEING MORE PARTICULARLY DESCRIBED BY METES AND BOUNDS AS FOLLOWS: COMMENCING AT THE SOUTHWEST CORNER OF THE AFOREMENTIONED SECTION 6; THENCE NORTH 00 DEGREES 09'29" WEST, 105.41 FEET ALONG AND WITH THE SECTION LINE; THENCE NORTH 89 DEGREES 55'52" EAST, 1757.34 FEET TO THE SOUTHWEST CORNER AND POINT OF BEGINNING OF THE HEREIN DESCRIBED TRACT; THENCE NORTH 05 DEGREES 55'25" WEST, 1006.93 FEET; THENCE SOUTH 89 DEGREES 55'52" WEST, 393.36 FEET; THENCE NORTH 00 DEGREES 00'00" EAST, 145.33 FEET; THENCE NORTH 89 DEGREES 49'56" EAST, 744.71 FEET; THENCE ALONG A CURVE TO THE LEFT HAVING A RADIUS OF 5829.65 FEET, AN ARC LENGTH OF 401.56 FEET, A DELTA OF 3 DEGREES 56'48", A CHORD BEARING OF NORTH 87 DEGREES 51'53" EAST, AND A CHORD DISTANCE OF 401.49 FEET; THENCE SOUTH 00 DEGREES 00'00" WEST, 1162.74 FEET; THENCE SOUTH 89 DEGREES 55'52" WEST, 648.68 FEET TO THE POINT OF BEGINNING. The Trustee has no knowledge of a more particular description of the above referenced real property, but for purpose of compliance with Idaho Code, Section 60-113, the Trustee has been informed that the street address of, **1238 HIGHWAY 26, Bliss, ID 83314** is sometimes associated with said real property. Bidders must be prepared to tender the trustee the full amount of the bid at the sale in the form of cash, or a cashier's check drawn on a state or federally insured savings institution. Said sale will be made without covenant or warranty, express or implied, regarding title, possession or encumbrances to satisfy the obligation secured by and pursuant to the power of sale conferred in that certain Deed of Trust. The default for which this sale is to be made is: Failure to pay the monthly payment due 02/01/2010 of principal, interest and impounds and subsequent installments due thereafter; plus late charges, with interest currently accruing at 7.250% per annum; together with all subsequent sums advanced by beneficiary pursuant to the terms and conditions of said Deed of Trust, and any supplemental modifications thereto. The principal balance owing as of this date on said obligation is $172,900.00, plus interest, costs and expenses actually incurred in enforcing the obligations thereunder and in this sale, together with any unpaid and/or accruing real property taxes, and/or assessments, attorneys' fees, Trustees' fees and costs, and any other amount advanced to protect said security, as authorized in the promissory note secured by the aforementioned Deed of Trust. Therefore, the Beneficiary elects to sell, or cause said trust property to be sold, to satisfy said obligation. NOTICE IS HEREBY GIVEN THAT THIS FIRM IS ATTEMPTING TO COLLECT A DEBT AND ANY INFORMATION OBTAINED WILL BE USED FOR THAT PURPOSE, AND THAT THE DEBT MAY BE DISPUTED. THE ABOVE GRANTORS ARE NAMED TO COMPLY WITH SECTION 45-1506(4)(a) IDAHO CODE. NO REPRESENTATION IS MADE THAT THEY ARE, OR ARE NOT, PRESENTLY RESPONSIBLE FOR THIS OBLIGATION. DATED: 9/22/2011, RECONTRUST COMPANY, N.A., Name and Address of the Current Trustee is: RECONTRUST COMPANY, N.A., 1800 Tapo Canyon Rd., CA6-914-01-94, SIMI VALLEY, CA 80028-1821, PHONE: (800) 281-8219. TS # 11-0086471 FEI # 1006.143798
PUBLISH: October 13, 20, 27 and November 3, 2011

Notice of Trustee's Sale Idaho Code 45-1506 Today's date: September 28, 2011 File No.: 7595.20415 Sale date and time (local time): January 27, 2012 at 11:00 AM Sale location: in the office of First American Title Company, 260 3rd Avenue North, Twin Falls, ID 83301 Property address: **2671 Longbow Drive Twin Falls, ID 83301** Successor Trustee: Northwest Trustee Services, Inc., an Idaho Corporation P.O. Box 997 Bellevue, WA 98009 (425) 586-1900 Deed of Trust information Original grantor: **Timothy A. Mitchell,** an unmarried man Original trustee: First American Title National Original beneficiary: CitiFinancial, Inc. Recording date: 04/23/2008 Recorder's instrument number: 2008009083 County: Twin Falls Sum owing on the obligation: as of September 28, 2011: $273,301.86 Because of interest, late charges, and other charges that may vary from day to day, the amount due on the day you pay may be greater. Hence, if you pay the amount shown above, an adjustment may be necessary after we receive your check. For further information write or call the Successor Trustee at the address or telephone number provided above. Basis of default: failure to make payments when due. Please take notice that the Successor Trustee will sell at public auction to the highest bidder for certified funds or equivalent the property described above. The property address is identified to comply with IC 60-113 but is not warranted to be correct. The property's legal description is: A parcel of land located in Lot 3 and a portion of Lot 2, Block 2, Cedar Park Subdivision No. 6, Twin Falls County, Idaho; being more particularly described as follows: Commencing at the Northwest corner of Lot 3, Block 2, said subdivision and being the Real Point of Beginning. Thence North 66 degrees 20' 40" East 77.76 feet along the Northerly boundary of said Lot 3. Thence North 86 degrees 44' 19" East 34.86 feet to the Northeast corner of said Lot 3. Thence North 86 degrees 44' 19" East 10.02 feet along the North boundary of Lot 2, Block 2, said subdivision. Thence South 00 degrees 06' 03" East 104.32 feet to a point on the Southerly boundary of said Lot 2. Thence along a curve left central angle - 02 degrees 33' 50" radius - 225.00 feet arc length - 10.07 feet chord length - 10.07 feet long chord bearing - South 83 degrees 16' 24" West to the Southwest corner of said Lot 2 thence along a curve left on the Southerly boundary of Lot 3, Block 2. Said Subdivision central angle - 15 degrees 38' 51" radius - 225.00 feet arc length - 61.45 feet chord length - 61.26 feet long chord bearing - South 74 degrees 10' 05" West thence South 66 degrees 20' 40" West 7.82 feet to the Southwest corner of said Lot 3. Thence North 23 degrees 39' 20" West 100.00 feet along the Westerly boundary of said Lot 3 to the Real Point of Beginning. The sale is subject to conditions, rules and procedures as described at the sale and which can be reviewed at www.northwesttrustee.com or USA-Foreclosure.com. The sale is made without representation, warranty or covenant of any kind. (TS# 7595.20415) 1002.203013-FEI
PUBLISH: October 6, 13, 20 and 27, 2011

NOTICE OF TRUSTEE'S SALE TS No. 09-0019701 Title Order No. 090540199 Parcel No. RPT38760060020AThe following described property will be sold at public auction to the highest bidder, payable in lawful money of the United States, Outside the main entrance of the Twin Falls County Courthouse, 425 Shoshone Street North, Twin Falls, ID 83301, on 02/13/2012 at 11:00 am, (recognized local time) for the purpose of foreclosing that certain Deed of Trust recorded 05/23/2006 as Instrument Number 2006-012442, and executed by **PETER LE, AND BANG LE,** HUSBAND AND WIFE, as Grantor(s), in favor of MORTGAGE ELECTRONIC REGISTRATION SYSTEMS, INC., as Beneficiary, to RECONTRUST COMPANY, N.A., the Current Trustee of record, covering the following real property located in Twin Falls County, state of Idaho: LOT 2 IN BLOCK 6 OF NORTH POINTE RANCH SUBDIVISION NO. 6, TWIN FALLS COUNTY, IDAHO, RECORDED IN BOOK 18 OF PLATS, PAGE 4. The Trustee has no knowledge of a more particular description of the above referenced real property, but for purpose of compliance with Idaho Code, Section 60-113, the Trustee has been informed that the street address of, **1307 Ashley Dr, Twin Falls, ID 83301-3284** is sometimes associated with said real property. Bidders must be prepared to tender the trustee the full amount of the bid at the sale in the form of cash, or a cashier's check drawn on a state or federally insured savings institution. Said sale will be made without covenant or warranty, express or implied, regarding title, possession or encumbrances to satisfy the obligation secured by and pursuant to the power of sale conferred in that certain Deed of Trust. The default for which this sale is to be made is: Failure to pay the monthly payment due 09/01/2008 of principal, interest and impounds and subsequent installments due thereafter; plus late charges, with interest currently accruing at 6.375% per annum; together with all subsequent sums advanced by beneficiary pursuant to the terms and conditions of said Deed of Trust, and any supplemental modifications thereto. The principal balance owing as of this date on said obligation is $195,497.67, plus interest, costs and expenses actually incurred in enforcing the obligations thereunder and in this sale, together with any unpaid and /or accruing real property taxes, and/or assessments, attorneys' fees, Trustees' fees and costs, and any other amount advanced to protect said security, as authorized in the promissory note secured by the aforementioned Deed of Trust. Therefore, the Beneficiary elects to sell, or cause said trust property to be sold, to satisfy said obligation. NOTICE IS HEREBY GIVEN THAT THIS FIRM IS ATTEMPTING TO COLLECT A DEBT AND ANY INFORMATION OBTAINED WILL BE USED FOR THAT PURPOSE, AND THAT THE DEBT MAY BE DISPUTED. THE ABOVE GRANTORS ARE NAMED TO COMPLY WITH SECTION 45-1506(4)(a) IDAHO CODE. NO REPRESENTATION IS MADE THAT THEY ARE, OR ARE NOT, PRESENTLY RESPONSIBLE FOR THIS OBLIGATION. DATED: 10/05/2011 RECONTRUST COMPANY, N.A. Successor Trustee /S/ Melody Dewald Name and Address of the Current Trustee is: RECONTRUST COMPANY, N.A. 1800 Tapo Canyon Rd., CA6-914-01-94 SIMI VALLEY, CA 80028-1821 PHONE: (800) 281-8219 ASAP# 4105949
PUBLISH: 10/13/2011, 10/20/2011, 10/27/2011, 11/03/2011

167-11
NOTICE OF TRUSTEE'S SALE

At 10:00 o'clock A.M. (recognized local time) on February 07, 2012, in the Office of First American Title Company, located at, 260 Third Avenue North, Twin Falls, Idaho, First American Title Company as Trustee, will sell at public auction, to the highest bidder, for cash, in lawful money of the United States, all payable at the time of sale, the following described real property, situated in Twin Falls County, Idaho, and described as follows, to-wit:

LOTS 6, 7, 8 AND 9 IN BLOCK 18 OF FILER TOWNSITE, TWIN FALLS COUNTY, IDAHO ACCORDING TO THE OFFICIAL PLAT THEREOF, RECORDED IN THE OFFICE OF THE COUNTY RECORDER OF TWIN FALLS COUNTY, IDAHO.

Information concerning the foreclosure action may be obtained from the Trustee, whose telephone number is (208) 785-2515. According to the Trustee's records, the street address of **413 Main St, Filer, Idaho** 83328 is sometimes associated with said property.

Said sale will be made without covenant or warranty regarding title, possession, or encumbrances to satisfy the obligations secured by and pursuant to the power of sale conferred in the Deed of Trust executed by, **Elias Ruiz and Maria Ruiz,** husband and wife as Grantor(s), First American Title Company, as Trustee, for the benefit and security of, Ralph Holden and Lois Holden, husband and wife, as Beneficiary; said Deed of Trust was recorded February 15, 2007 as Twin Falls County Recorder's Instrument No. 2007-003655, beneficial interest was later assigned by Assignment of Deed of Trust as Instrument No. 2011-004955 to Ralph , in his individual capacity.

The default for which this sale is to be made is as follows:

1) Failure to make the monthly payment of $1,202.39 due for the 15th day of November, 2010 and a like sum of $1,202.39 due for the 15 day of each and every month thereafter; 2) Failure to comply with paragraph A.4 of said Deed of Trust to pay at least ten days before delinquency all taxes and assessments affecting said property when due; Specifically 2009 and 2010 taxes are due and payable;

The above Grantor(s) are named to comply with Section 45-1506 (4)(a), Idaho Code. No representation is made that they are, or are not, presently responsible for this obligation. As of September 27, 2011 there is due and owing on the loan an unpaid principal balance of $122,610.67 and late charges in the amount of $597.20, accrued interest in the amount of $6,648.17 for a total amount due of $129,856.04. Interest continues to accrue on the Note at the rate of 10.00% per annum with a per diem rate of $33.59 after September 27, 2011. All delinquencies are now due together with any late charges, advances to protect the security, and fees and costs associated with this foreclosure. The Beneficiary elects to sell or cause said property to be sold to satisfy said obligation.

DATED October 4, 2011
FIRST AMERICAN TITLE COMPANY
/s/ Becky Stucki, Trust Officer
PUBLISH: October 20, 27 November 3 and 10, 2011

NOTICES NOTICES

CITY OF TWIN FALLS, IDAHO
TREASURER'S QUARTERLY FINANCIAL REPORT
FOURTH QUARTER ENDED SEPTEMBER, 2011
OF FISCAL YEAR ENDING SEPTEMBER 30, 2011

	Year to Date	% of Budget
GENERAL FUND:		
Receipts	16,774,032	99.4%
Expenditures:		
Personal Services	13,956,099	91.8%
Other Services	2,609,713	81.0%
Capital Outlay	-	-----
Total Expenditures	16,565,812	89.9%
STREET FUND:		
Receipts	4,880,067	100.3%
Expenditures:		
Personal Services	741,453	85.5%
Other Services	453,335	75.3%
Capital Outlay	3,432,741	106.1%
Total Expenditures	4,627,529	98.4%
STREET LIGHT FUND:		
Receipts	285,186	95.5%
Expenditures:		
Personal Services	-	-----
Other Services	248,327	88.8%
Capital Outlay	-	-----
Total Expenditures	248,327	88.8%
LIBRARY FUND:		
Receipts	1,404,582	93.4%
Expenditures:		
Personal Services	897,761	97.0%
Other Services	452,083	75.6%
Capital Outlay	216,316	93.8%
Total Expenditures	1,566,160	89.3%
AIRPORT FUND:		
Receipts	1,203,505	104.9%
Expenditures:		
Personal Services	402,490	90.0%
Other Services	279,844	88.3%
Capital Outlay	25,342	85.9%
Total Expenditures	707,676	89.2%
CAPITAL IMPROVEMENT FUND:		
Receipts	1,813,764	111.7%
Expenditures:		
Personal Services	-	-----
Other Services	-	-----
Capital Outlay	723,536	44.7%
Total Expenditures	723,536	44.7%
IMPACT FEE FUND:		
Receipts	215,738	-----
Expenditures:		
Personal Services	-	-----
Other Services	-	-----
Capital Outlay	-	-----
Total Expenditures	-	-----
HISTORICAL PRESERVATION COMMISSION:		
Receipts	-	-----
Expenditures:		
Personal Services	-	-----
Other Services	16,000	266.7%
Capital Outlay	-	-----
Total Expenditures	16,000	266.7%
ICDBG FUND:		
Receipts	95,757	35.3%
Expenditures:		
Personal Services	-	-----
Other Services	-	-----
Capital Outlay	80,177	29.6%
Total Expenditures	80,177	29.6%
TRAIL FUND:		
Receipts	-	-----
Expenditures:		
Personal Services	-	-----
Other Services	-	-----
Capital Outlay	-	-----
Total Expenditures	-	-----
AIRPORT CONSTRUCTION FUND:		
Receipts	1,388,147	126.8%
Expenditures:		
Personal Services	-	-----
Other Services	-	-----
Capital Outlay	1,418,419	123.6%
Total Expenditures	1,418,419	123.6%
WATERWORKS FUND:		
Receipts	8,332,337	97.3%
Expenditures:		
Personal Services	1,433,995	87.1%
Other Services	4,741,485	92.7%
Capital Outlay	11,086,802	881.0%
Total Expenditures	17,262,282	215.2%
WASTEWATER FUND:		
Receipts	5,769,040	90.8%
Expenditures:		
Personal Services	494,954	102.8%
Other Services	4,172,970	94.9%
Capital Outlay	434,445	46.9%
Total Expenditures	5,102,368	87.9%
COMMON AREA MAINTENANCE FUND:		
Receipts	24,188	78.3%
Expenditures:		
Personal Services	-	-----
Other Services	21,697	70.2%
Capital Outlay	-	-----
Total Expenditures	21,697	70.2%
SANITATION FUND:		
Receipts	2,252,711	103.0%
Expenditures:		
Personal Services	167,031	83.0%
Other Services	2,428,601	132.2%
Capital Outlay	99	19.8%
Total Expenditures	2,595,731	127.4%
GOLF FUND:		
Receipts	264,442	80.1%
Expenditures:		
Personal Services	139,982	99.4%
Other Services	145,522	99.4%
Capital Outlay	40,982	145.3%
Total Expenditures	326,486	103.5%
POOL FUND:		
Receipts	177,471	103.8%
Expenditures:		
Personal Services	-	-----
Other Services	149,682	87.6%
Capital Outlay	-	-----
Total Expenditures	149,682	87.6%
DIERKES/SHOSHONE FALLS FUND:		
Receipts	308,425	165.6%
Expenditures:		
Personal Services	72,394	100.8%
Other Services	84,919	105.8%
Capital Outlay	73,998	105.7%
Total Expenditures	231,311	104.1%
PARKING FUND:		
Receipts	67,454	101.4%
Expenditures:		
Personal Services	55,614	100.0%
Other Services	1,859	17.1%
Capital Outlay	-	-----
Total Expenditures	57,473	86.4%
INSURANCE FUND:		
Receipts	176,423	102.5%
Expenditures:		
Personal Services	-	-----
Other Services	337,971	96.9%
Capital Outlay	-	-----
Total Expenditures	337,971	96.9%
SHOP REVOLVING FUND:		
Receipts	-	-----
Expenditures:		
Personal Services	180,127	83.4%
Other Services	32,663	73.1%
Capital Outlay	6,715	111.9%
Total Expenditures	219,505	82.3%
SEIZURE & RESTITUTION FUND:		
Receipts	93,963	187.9%
Expenditures:		
Personal Services	-	-----
Other Services	83,740	97.7%
Capital Outlay	-	-----
Total Expenditures	83,740	97.7%
PARK DEVELOPMENT FUND:		
Receipts	3,688	10.8%
Expenditures:		
Personal Services	-	-----
Other Services	-	-----
Capital Outlay	161,379	473.3%
Total Expenditures	161,379	473.3%
FIREWORKS FUND:		
Receipts	8,632	107.9%
Expenditures:		
Personal Services	-	-----
Other Services	18,317	229.0%
Capital Outlay	-	-----
Total Expenditures	18,317	229.0%

Citizens are invited to inspect the detailed supporting records of the above financial statements.
/s/Lorie Race, Finance Director
Subscribed and sworn to before me this 19th day of October, 2011
/s/Kathleen A Touchette, Notary Public
Residing in Twin Falls, Idaho
PUBLISH: October 27, 2011

On the bench. Online.
Read crime and court news at magicvalley.com

PUBLIC MEETING NOTICE

Pursuant to Idaho Code Section 67 2343, notice is hereby given of an open public meeting of the Idaho Fish and Game Commission.
DATE OF NOTICE: October 20, 2011
DATE OF MEETING: November 9-10, 2011
A Commission Review/Tour of Lake Pend Oreille is scheduled November 9 from 9:00 a.m. - 3:00 p.m. MST.
A public hearing is scheduled beginning at 7:00 p.m. MST on November 9.
The Commission meeting will convene at 8:00 a.m. MST on November 10.
PLACE OF MEETING: Best Western Plus Coeur d'Alene Inn, 506 West Appleway, Coeur d'Alene, Idaho
PERSONS ATTENDING: Commissioners, Director, Staff
PURPOSE OF MEETING/AGENDA:
Rules: Ratification of Rules and Anterless Controlled Hunts in Unit 45.
Appointment of Commissioner to WAFWA and 2012 Meeting Calendar.
Updates: Legislation, Conservation Education, Wildlife Elk Plan Revision,
Wildlife Summit, Wolf Harvest Season Progress and Budget Briefing.
Reports: Idaho Fish and Wildlife Foundation, IDFG Black Bear/Grizzly
Bear Identification Training Program and Master Hunter Proposal Evaluation.
Action Items: Land Acquisitions, Re-Affirmation of Joint IDPR/IDFG
Coordination Letter, Motorized Hunting Rule Revision, Motorized Hunting
Rule Moratorium Policy and Department Technical Comment Policy.
Executive Session I.C. 67-2345(1)(b)(c)(f).
Individuals with disabilities may request meeting accommodations by contacting the Director's office at the Idaho Department of Fish and Game directly at 208 334 5159 or through the Idaho Relay Service at 1 800 377 2529 (TDD).
PUBLISH: October 28, 31 and November 7, 2011

NOTICE OF PROPOSED CHANGE OF WATER RIGHT TRANSFER NO. 77551

L & S LAND HOLDINGS LLC, 2930 S 2300 E, WENDELL, ID 83355 has filed Application No. 77551 for changes to the following water rights within TWIN FALLS County(s): Right No (s). 47-17091, 47-17092, 47-17364, 47-17365; to see a full description of these rights and the proposed transfer, please see www.idwr.idaho.gov/apps/ExtSearch/WRFiling.asp. The purpose of the transfer is to change a portion of the above rights as follows:
Transfer adds 4 new points of diversion, 3 of which are existing irrigation wells and 1 new well to be drilled, to four water rights currently diverting a combined total of 5.3 cfs and 739.4 af from 4 wells for stock water and commercial use at an existing dairy. There will be a total of eight points of diversion on the four rights upon approval. The dairy and wells are located approximately 7.0 - 8.0 miles south and 4.0 - 4.5 miles east of the Highway 30 and Rock Creek Road intersection in Hansen.

NOTICE OF PROPOSED CHANGE OF WATER RIGHT TRANSFER NO. 77558

Mike Miller, 221 Hagerman Ave W., Hagerman, ID 83332 has filed Application No. 77558 for changes to the following water rights within GOODING County(s): Right No(s). 36-108L; to see a full description of these rights and the proposed transfer, please see www.idwr.idaho.gov/apps/ExtSearch/WRFiling.asp . The purpose of the transfer is to change a portion of the above rights as follows:
Application proposes moving a 3.0 acre place of use for 0.17 cfs Billingsley Creek water right to a 2.5 acre place of use located 0.2 to 0.3 miles south and 0.1 to 0.2 miles west of the intersection of Main St. and Hwy 30 in Hagerman. No change to point of diversion and water will continue to be delivered through the Buckeye Ditch.
For additional information concerning the property location, contact Southern Region office at (208) 736-3033. Protests may be submitted based on the criteria of Idaho Code Sec. 42-222. Any protest against the proposed change must be filed with the Department of Water Resources, Southern Region, 1341 Fillmore St, Suite 200, Twin Falls ID 83301 together with a protest fee of $25.00 for each application on or before November 7, 2011. The protestant must also send a copy of the protest to the applicant.
GARY SPACKMAN, Interim Director
Published on 10/20 & 10/27/2011

NOTICE OF TRUSTEE'S SALE: The following described property will be sold at public auction to the highest bidder, payable in lawful money of the United States, in the office of First American Title Company, 260 3rd Avenue North, Twin Falls, ID, 83301, on 01/30/2012 at 11:00 AM, (recognized local time) for the purpose of foreclosing that certain Deed of Trust recorded 02/12/2007 as Instrument Number 2007-003414, and executed by **GEORGE L ROGERS, AND GLADYS I ROGERS,** as Grantor(s), in favor of MORTGAGE ELECTRONIC REGISTRATION SYSTEMS, INC., as Beneficiary, to RECONTRUST COMPANY, N.A., the Current Trustee of record, covering the following real property located in Twin Falls County, State of Idaho: THE EAST ONE-HALF OF LOT IN 9 AND THE SOUTH 2 FEET OF THE EAST ONE-HALF LOT 8 IN BLOCK 1 OF CRAWFORD ADDITION, ACCORDING TO THE OFFICIAL PLAT THEREOF, FILED IN BOOK 6 OF PLATS AT PAGE(S) 50, OFFICIAL RECORDS OF TWIN FALLS COUNTY, IDAHO. The Trustee has no knowledge of a more particular description of the above referenced real property, but for purpose of compliance with Idaho Code, Section 60-113, the Trustee has been informed that the street address of, **803 LOCUST ST N, Twin Falls, ID 83301** is sometimes associated with said real property. Bidders must be prepared to tender the trustee the full amount of the bid at the sale in the form of cash, or a cashier's check drawn on a state or federally insured savings institution. Said sale will be made without covenant or warranty, express or implied, regarding title, possession or encumbrances to satisfy the obligation secured by and pursuant to the power of sale conferred in that certain Deed of Trust. The default for which this sale is to be made is: Failure to pay the monthly payment due 01/01/2010 of principal, interest and impounds and subsequent installments due thereafter; plus late charges, with interest currently accruing at 9.450% per annum; together with all subsequent sums advanced by beneficiary pursuant to the terms and conditions of said Deed of Trust, and any supplemental modifications thereto. The principal balance owing as of this date on said obligation is $164,719.79, plus interest, costs and expenses actually incurred in enforcing the obligations thereunder and in this sale, together with any unpaid and/or accruing real property taxes, and/or assessments, attorneys' fees, Trustees' fees and costs, and any other amount advanced to protect said security, as authorized in the promissory note secured by the aforementioned Deed of Trust. Therefore, the Beneficiary elects to sell, or cause said trust property to be sold, to satisfy said obligation. NOTICE IS HEREBY GIVEN THAT THIS FIRM IS ATTEMPTING TO COLLECT A DEBT AND ANY INFORMATION OBTAINED WILL BE USED FOR THAT PURPOSE, AND THAT THE DEBT MAY BE DISPUTED. THE ABOVE GRANTORS ARE NAMED TO COMPLY WITH SECTION 45-1506(4)(a) IDAHO CODE. NO REPRESENTATION IS MADE THAT THEY ARE, OR ARE NOT, PRESENTLY RESPONSIBLE FOR THIS OBLIGATION. DATED: 09/22/2011, RECONTRUST COMPANY, N.A., Name and Address of the Current Trustee is: RECONTRUST COMPANY, N.A., 1800 Tapo Canyon Rd., CA6-914-01-94, SIMI VALLEY, CA 80028-1821, PHONE: (800) 281-8219. TS # 11-0097225 FEI # 1006.143787
PUBLISH: October 13, 20, 27 and November 3, 2011

IN THE DISTRICT COURT OF THE FIFTH JUDICIAL DISTRICT OF THE STATE OF IDAHO, IN AND FOR THE COUNTY OF TWIN FALLS MAGISTRATE DIVISION

Case No. CV-11-2693
NOTICE TO CREDITORS
IN THE MATTER OF THE ESTATE OF
EVELYN "MAE" HERRETT, aka **MAE E. HERRETT,**
Deceased.
NOTICE IS HEREBY GIVEN that the undersigned has been appointed Personal Representative of the above-named decedent. All persons having claims against the said decedent or decedent's estate are required to present their claims within four months after the date of the first publication of this Notice to Creditors or said claims will be forever barred. Claims must be presented to the undersigned Personal Representative of the estate c/o Jeffrey E. Rolig, P.O. Box 5455, Twin Falls, Idaho 83303 and filed with the Clerk of the Court, in the form prescribed by law.
DATED this 6th day of October, 2011.
/s/Randy A. Herrett, Personal Representative
PUBLISH: October 13, 20 and 27, 2011

IN THE DISTRICT COURT OF THE FIFTH JUDICIAL DISTRICT OF THE STATE OF IDAHO, IN AND FOR THE COUNTY OF TWIN FALLS

Case No. CV 2011-4306
SUMMONS FOR PUBLICATION
D. L. EVANS BANK,
Plaintiff,
vs.
GILMAR ENTERPRISE, L.L.C.,
GILBERT J. CABARDO and
MARIBETH D. CABARDO,
Defendants.
To: GILMAR ENTERPRISE, L.L.C., GILBERT J. CABARDO and MARIBETH D. CABARDO
You have been sued by D.L. Evans Bank, the Plaintiff, in the District Division of the District Court in and for Twin Falls County, Idaho, Case No. CV-2011-4306.
The nature of the claim against you is for a deficiency following foreclosure of a deed of trust.
Any time after 20 days following the last publication of this summons, the court may enter a judgment against you without further notice, **unless** prior to that time you have filed a written response in the proper form, including the Case No., and paid any required filing fee to the Clerk of the Court at 427 Shoshone Street, Twin Falls, Idaho 83303 and served a copy of your response on the Plaintiff's attorney, R.C. Stone, P.O. Box 910, Burley, Idaho 83318.
A copy of the Summons and Complaint can be obtained by contacting either the Clerk of the Court or the attorney for Plaintiff.
If you wish legal assistance, you should immediately retain an attorney to advise you in this matter.
Dated this 7th day of October, 2011.
By: Pam Schulz
Deputy Clerk
PUBLISH: October 20, 27, November 3 and 10, 2011

NOTICE OF TRUSTEE'S SALE: The following described property will be sold at public auction to the highest bidder, payable in lawful money of the United States, in the office of First American Title Company, 260 3rd Avenue North, Twin Falls, ID, 83301, on 01/30/2012 at 11:00 AM, (recognized local time) for the purpose of foreclosing that certain Deed of Trust recorded 09/08/2006 as Instrument Number 2006-022734, and executed by **LAWRENCE P MORETTI, AND NICKIE R MORETTI,** HUSBAND AND WIFE, as Grantor(s), in favor of MORTGAGE ELECTRONIC REGISTRATION SYSTEMS, INC., as Beneficiary, to RECONTRUST COMPANY, N.A., the Current Trustee of record, covering the following real property located in Twin Falls County, State of Idaho: LOT 1 IN BLOCK 4 OF SUBURBAN PARK ADDITION, ACCORDING TO THE OFFICIAL PLAT THEREOF, FILED IN BOOK 2 OF PLATS AT PAGE(S) 12, OFFICIAL RECORDS OF TWIN FALLS COUNTY, IDAHO. The Trustee has no knowledge of a more particular description of the above referenced real property, but for purpose of compliance with Idaho Code, Section 60-113, the Trustee has been informed that the street address of, **301 QUINCY ST, Twin Falls, ID, 83301-4756** is sometimes associated with said real property. Bidders must be prepared to tender the trustee the full amount of the bid at the sale in the form of cash, or a cashier's check drawn on a state or federally insured savings institution. Said sale will be made without covenant or warranty, express or implied, regarding title, possession or encumbrances to satisfy the obligation secured by and pursuant to the power of sale conferred in that certain Deed of Trust. The default for which this sale is to be made is: Failure to pay the monthly payment due 07/01/2010 of principal, interest and impounds and subsequent installments due thereafter; plus late charges, with interest currently accruing at 10.250% per annum; together with all subsequent sums advanced by beneficiary pursuant to the terms and conditions of said Deed of Trust, and any supplemental modifications thereto. The principal balance owing as of this date on said obligation is $90,983.16, plus interest, costs and expenses actually incurred in enforcing the obligations thereunder and in this sale, together with any unpaid and/or accruing real property taxes, and/or assessments, attorneys' fees, Trustees' fees and costs, and any other amount advanced to protect said security, as authorized in the promissory note secured by the aforementioned Deed of Trust. Therefore, the Beneficiary elects to sell, or cause said trust property to be sold, to satisfy said obligation. NOTICE IS HEREBY GIVEN THAT THIS FIRM IS ATTEMPTING TO COLLECT A DEBT AND ANY INFORMATION OBTAINED WILL BE USED FOR THAT PURPOSE, AND THAT THE DEBT MAY BE DISPUTED. THE ABOVE GRANTORS ARE NAMED TO COMPLY WITH SECTION 45-1506(4)(a) IDAHO CODE. NO REPRESENTATION IS MADE THAT THEY ARE, OR ARE NOT, PRESENTLY RESPONSIBLE FOR THIS OBLIGATION. DATED: 09/22/2011, RECONTRUST COMPANY, N.A., Name and Address of the Current Trustee is: RECONTRUST COMPANY, N.A., 1800 Tapo Canyon Rd., CA6-914-01-94, SIMI VALLEY, CA 80028-1821, PHONE: (800) 281-8219. TS # 11-0088041 FEI # 1006.143785
PUBLISH: October 13, 20, 27 and November 3, 2011

NOTICE OF TRUSTEE'S SALE

On Wednesday, the 1st day of February, 2012, at the hour of 10:00 o'clock a.m. of said day at Alliance Title & Escrow, 1411 Falls Ave. E., Ste. 1315, Twin Falls, in the County of Twin Falls, State of Idaho, Ryan M Fawcett, as Successor Trustee, will sell at public auction, to the highest bidder, for cash, in lawful money of the United States, all payable at the time of sale, the following described real property situated in the County of Twin Falls, State of Idaho, and described as follows, to wit:
LOT 6, BLOCK 2, FEDERICO SUBDIVISION, TWIN FALLS COUNTY, IDAHO, ACCORDING TO THE OFFICIAL PLAT THEREOF, RECORDED IN BOOK 5 OF PLATS, PAGE 52, RECORDS OF TWIN FALLS COUNTY, IDAHO.
The Successor Trustee has no knowledge of a more particular description of the above referenced real property, but for purposes of compliance with Section 60-113, Idaho Code, the Successor Trustee has been informed that the street address of **2054 11th Ave. E., Twin Falls, Idaho,** is sometimes associated with said real property.
Said sale will be made without covenant or warranty regarding title, possession or encumbrances to satisfy the obligation secured by and pursuant to the power of sale conferred in the Deed of Trust executed by **DEBRA E. PARKER,** an Unmarried Person, Grantor, to Ryan M Fawcett, Successor Trustee, for the benefit and security of FIRST SECURITY BANK OF IDAHO, N.A., recorded July 30, 1990, as Instrument No. 973849, Mortgage records of Twin Falls County, Idaho; and assigned to the IDAHO HOUSING AGENCY by Assignment of Deed of Trust recorded on July 30, 1990, as Instrument No. 973850, Mortgage records of Twin Falls County, Idaho. THE ABOVE GRANTOR IS NAMED TO COMPLY WITH SECTION 45-1506 (4)(a), IDAHO CODE. NO REPRESENTATION IS MADE THAT SHE IS, OR IS NOT, PRESENTLY RESPONSIBLE FOR THIS OBLIGATION.
The default for which this sale is to be made is the failure to pay when due, monthly installment payments under the Deed of Trust Note dated July 30, 1990, in the amount of $425.00 each, for the months of February through September, 2011, inclusive; and for each and every month thereafter until date of sale or reimbursement. All delinquent payments are now due, plus accumulated late charges, plus any costs or expenses associated with this foreclosure. The accrued interest is at the rate of 8.43% per annum from January 1, 2011. The principal balance owing as of this date on the obligation secured by said Deed of Trust is $23,338.43, plus accrued interest at the rate of 8.43% per annum from January 1, 2011.
DATED This 3rd day of October, 2011.
RYAN M FAWCETT, a Member of
the Idaho State Bar, SUCCESSOR TRUSTEE
PUBLISH: October 13, 20, 27 and November 3, 2011

NOTICES NOTICES NOTICES NOTICES NOTICES NOTICES

NOTICE OF HEARING ON NAME CHANGE
Case No. CV11-4724

A Petition to change the name of Diep Viet Nhu Phuc, born 3-7-09 in Twin Falls, Idaho residing at 1061 Starlight Loop, has been filed in Twin Falls County District Court, Idaho. The name will change to Diep Viet Hong Ngoc because her name is hard to say and I don't want people making fun. The child's father is living and the child's mother is living. A hearing on the petition is scheduled for 9:15 o'clock AM on November 28, 2011, at the County Courthouse. Objections may be filed by any person who can show the court a good reason against the name changes.

Date: October 25, 2011.
By Deputy Clerk
PUBLISH: October 27, November 3, 10 and 17, 2011

NOTICE OF HEARING ON NAME CHANGE
Case No. CV-11-3685

A Petition to change the name of Edith Dominguez Renteria, born 8/14/88 in Burley, Idaho, residing at 2613 Elizabeth Blvd. E, Twin Falls, has been filed in Twin Falls County District Court, Idaho. The name will change to Edith Dominguez Lopez because I would like my maiden name back to match my legal documents. The petitioner's father has died and his closest blood relatives are: Efren & Milburga Lopez, Morelos Mexico. The petitioner's mother is living and her address is 2613 Elizabeth Blvd E, Twin Falls, ID 83301. A hearing on the petition is scheduled for 9:00 o'clock AM on November 14, 2011, at the County Courthouse. Objections may be filed by any person who can show the court a good reason against the name change.

Date: August 15, 2011
By Deputy Clerk
PUBLISH: October 6, 13, 20 and 27, 2011

IN THE DISTRICT COURT FOR THE FIFTH JUDICIAL DISTRICT FOR THE STATE OF IDAHO, IN AND FOR THE COUNTY OF TWIN FALLS

Case No. CV-11-4371
NOTICE OF HEARING ON NAME CHANGE (Adult)
IN RE: Sarah Ann Webb

A Petition to change the name of Sarah Ann Webb, now residing in the City of Hazelton, State of Idaho, has been filed in the District Court in TWIN FALLS County, Idaho. The name will change to Sarah Ann Boatman. The reason for the change in name is: because my husband and I got married but kept our two separate last names, he then changed his to Boatman and I now want to change mine so that me and my spouse have the same last name. A hearing on the petition is scheduled for 8:45 o'clock AM on November 7, 2011 at the TWIN FALLS County Courthouse. Objections may be filed by any person who can show the court a good reason against the name change.

Date: October 3, 2011
CLERK OF THE DISTRICT COURT
By Deputy Clerk
PUBLISH: October 6, 13, 20 and 27, 2011

CITY OF ALBION
Cassia County
NOTICE OF SPECIAL ELECTION

Pursuant to Idaho Code 34-602, public notice is hereby given of the Special Elections to be held in the State of Idaho, County of Cassia, on November 8, 2011. The polls will be open between the hours of 8:00 a.m. and 8:00 p.m. on said day at the polling places designated below as polling places by the Board of Cassia County Commissioners.

NOTICE IS FURTHER GIVEN that, effective July 1, 2010, all voters shall be required to provide personal identification before voting at the polls or at absent electors polling places (Sec. 34-1113). In accordance with the Help America Vote Act of 2002, each of the polling places include parking spaces, path of travel, entrances, exits and voting area accessible to individuals with disabilities.

CASSIA COUNTY, IDAHO
POLLING PLACES
SPECIAL ELECTION TUESDAY, NOVEMBER 8, 2011

City of Albion
Cassia County:

Cassia County Precinct #8	Albion 108	Albion Civic Center	124 S. Main St. Albion, ID
Cassia County Precinct #26	Absentee 126	Cassia County Courthouse, Rm 105	1459 Overland Ave. Burley, ID

CITY OF BURLEY
Cassia County and Minidoka County, Idaho
NOTICE OF SPECIAL ELECTION

Pursuant to Idaho Code 34-602, public notice is hereby given of the Special Elections to be held in the State of Idaho, County of Cassia, on November 8, 2011. The polls will be open between the hours of 8:00 a.m. and 8:00 p.m. on said day at the polling places designated below as polling places by the Board of Cassia County Commissioners.

NOTICE IS FURTHER GIVEN that, effective July 1, 2010, all voters shall be required to provide personal identification before voting at the polls or at absent electors polling places (Sec. 34-1113). In accordance with the Help America Vote Act of 2002, each of the polling places include parking spaces, path of travel, entrances, exits and voting area accessible to individuals with disabilities.

CASSIA COUNTY, IDAHO JOINT WITH MINIDOKA COUNTY, IDAHO
POLLING PLACES
SPECIAL ELECTION TUESDAY, NOVEMBER 8, 2011

City of Burley
Cassia County:

Cassia County Precinct #1	Burley 101	Former Sugar Factory Office	911 W 8th St. Burley, ID
Cassia County Precinct #2	Burley 102	Project Mutual Telephone	1458 Overland Ave. Burley, ID
Cassia County Precinct #3	Burley 103	College of Southern Idaho	1600 Parke Ave. Burley, ID
Cassia County Precinct #4	Burley 104	Presbyterian Church	2100 Burton Ave. Burley, ID
Cassia County Precinct #5	Burley 105	Burley United Methodist Church	450 E 27th St. Burley, ID
Cassia County Precinct #6	Burley 106	City of Burley Council Room	1401 Overland Ave. Burley, ID
Cassia County Precinct #7	Burley 107	VFW Hall	554 Hiland Ave. Burley, ID
Cassia County Precinct #13	Grandview 113	Truth Tabernacle	2459 Hiland Ave. Burley, ID
Cassia County Precinct #22	Starrah's Ferry 122	Star 1st & 2nd LDS Church	100 S 200 W Burley, ID
Cassia County Precinct#26	Absentee 126	Cassia County Courthouse, Rm 105	1459 Overland Ave. Burley, ID

City of Burley
Minidoka County:

Minidoka County Precinct	Emerson	Burley Inn (Rear Entrance)	800 N. Overland Ave. Burley, ID
Minidoka County Precinct	Heyburn 1	Heyburn Fire Station	21st & K St. Heyburn, ID
Minidoka County Precinct	Absentee	Minidoka County Courthouse	715 G. St. Rupert, ID

CITY OF DECLO
Cassia County
NOTICE OF SPECIAL ELECTION

Pursuant to Idaho Code 34-602, public notice is hereby given of the Special Elections to be held in the State of Idaho, County of Cassia, on November 8, 2011. The polls will be open between the hours of 8:00 a.m. and 8:00 p.m. on said day at the polling places designated below as polling places by the Board of Cassia County Commissioners.

NOTICE IS FURTHER GIVEN that, effective July 1, 2010, all voters shall be required to provide personal identification before voting at the polls or at absent electors polling places (Sec. 34-1113). In accordance with the Help America Vote Act of 2002, each of the polling places include parking spaces, path of travel, entrances, exits and voting area accessible to individuals with disabilities.

CASSIA COUNTY, IDAHO
POLLING PLACES
SPECIAL ELECTION TUESDAY, NOVEMBER 8, 2011

City of Declo
Cassia County:

Cassia County Precinct #11	Declo 111	Declo High School	505 E Main St. Declo, ID
Cassia County Precinct#26	Absentee 126	Cassia County Courthouse, Rm 105	1459 Overland Ave. Burley, ID

CITY OF MALTA
Cassia County
NOTICE OF SPECIAL ELECTION

Pursuant to Idaho Code 34-602, public notice is hereby given of the Special Elections to be held in the State of Idaho, County of Cassia, on November 8, 2011. The polls will be open between the hours of 8:00 a.m. and 8:00 p.m. on said day at the polling places designated below as polling places by the Board of Cassia County Commissioners.

NOTICE IS FURTHER GIVEN that, effective July 1, 2010, all voters shall be required to provide personal identification before voting at the polls or at absent electors polling places (Sec. 34-1113). In accordance with the Help America Vote Act of 2002, each of the polling places include parking spaces, path of travel, entrances, exits and voting area accessible to individuals with disabilities.

CASSIA COUNTY, IDAHO
POLLING PLACES
SPECIAL ELECTION TUESDAY, NOVEMBER 8, 2011

City of Malta
Cassia County:

Cassia County Precinct #16	Malta 116	Raft River Electric Building	155 N Main St. Malta, ID
Cassia County Precinct#26	Absentee 126	Cassia County Courthouse, Rm 105	1459 Overland Ave. Burley, ID

CITY OF OAKLEY
Cassia County
NOTICE OF SPECIAL ELECTION

Pursuant to Idaho Code 34-602, public notice is hereby given of the Special Elections to be held in the State of Idaho, County of Cassia, on November 8, 2011. The polls will be open between the hours of 8:00 a.m. and 8:00 p.m. on said day at the polling places designated below as polling places by the Board of Cassia County Commissioners.

NOTICE IS FURTHER GIVEN that, effective July 1, 2010, all voters shall be required to provide personal identification before voting at the polls or at absent electors polling places (Sec. 34-1113). In accordance with the Help America Vote Act of 2002, each of the polling places include parking spaces, path of travel, entrances, exits and voting area accessible to individuals with disabilities.

CASSIA COUNTY, IDAHO
POLLING PLACES
SPECIAL ELECTION TUESDAY, NOVEMBER 8, 2011

City of Oakley
Cassia County:

Cassia County Precinct #17	Oakley 1 117	Senior Citizen Center	103 N Church St. Oakley, ID
Cassia County Precinct #18	Oakley 2 118	City of Oakley Office	200 W Main St. Oakley, ID
Cassia County Precinct#26	Absentee 126	Cassia County Courthouse, Rm 105	1459 Overland Ave. Burley, ID

CITY OF BURLEY
Cassia County and Minidoka County, Idaho
NOTICE OF SPECIAL ELECTION

NOTICE IS HEREBY GIVEN that, pursuant to Resolution No. 4-11 adopted by the Burley City Council on September 9, 2011, an election will be held in the City of Burley on Tuesday, November 8, 2011 between the hours of 8:00 o'clock A.M. and 8:00 o'clock P.M. for the purpose of voting upon the question and proposition of increasing the levy on the taxable property within the city of Burley by the amount necessary to permanently produce the sum of Two Hundred Thousand and no/100 Dollars ($200,000.00) in excess of that otherwise allowed by law, for each of the tax years beginning in 2012 and continuing thereafter to provide additional funding for the City of Burley streets department and the continued construction, repair, and maintenance of city streets and the costs of materials, equipment, and personnel related thereto as provided in Resolution No. 4-11 of the Burley City Council adopted on the 9th day of September, 2011.

NOTICE IS FURTHER GIVEN that, effective July 1, 2010, all voters shall be required to provide personal identification before voting at the polls or at absent electors polling places (Sec. 34-1113). In accordance with the Help America Vote Act of 2002, each of the polling places include parking spaces, path of travel, entrances, exits and voting area accessible to individuals with disabilities.

CASSIA COUNTY, IDAHO JOINT WITH MINIDOKA COUNTY, IDAHO
POLLING PLACES
SPECIAL ELECTION TUESDAY, NOVEMBER 8, 2011

City of Burley
Cassia County:

Cassia County Precinct #1	Burley 101	Former Sugar Factory Office	911 W 8th St. Burley, ID
Cassia County Precinct #2	Burley 102	Project Mutual Telephone	1458 Overland Ave. Burley, ID
Cassia County Precinct #3	Burley 103	College of Southern Idaho	1600 Parke Ave. Burley, ID
Cassia County Precinct #4	Burley 104	Presbyterian Church	2100 Burton Ave. Burley, ID
Cassia County Precinct #5	Burley 105	Burley United Methodist Church	450 E 27th St. Burley, ID
Cassia County Precinct #6	Burley 106	City of Burley Council Room	1401 Overland Ave. Burley, ID
Cassia County Precinct #7	Burley 107	VFW Hall	554 Hiland Ave. Burley, ID
Cassia County Precinct #13	Grandview 113	Truth Tabernacle	2459 Hiland Ave. Burley, ID
Cassia County Precinct #22	Starrah's Ferry 122	Star 1st & 2nd LDS Church	100 S 200 W Burley, ID
Cassia County Precinct#26	Absentee 126	Cassia County Courthouse, Rm 105	1459 Overland Ave. Burley, ID

City of Burley
Minidoka County:

Minidoka County Precinct	Emerson	Burley Inn (Rear Entrance)	800 N. Overland Ave. Burley, ID
Minidoka County Precinct	Heyburn 1	Heyburn Fire Station	21st & K St. Heyburn, ID
Minidoka County Precinct	Absentee	Minidoka County Courthouse	715 G. St. Rupert, ID

If, at said election, number of voters required by Idaho Code Section 63-802(1) vote to approve, the levy on the taxable property within the City of Burley will increase by the amount necessary to produce additional tax revenues in the sum of Two Hundred Thousand and no/100 Dollars ($200,000.00) in excess of that otherwise allowed by law, for each of the tax years thereafter beginning with 2012.

DATED this 9th day of September, 2011.
/s/Terry Greenman, Mayor
ATTEST:
/s/Melanie Haynes, City Clerk
PUBLISH: October 27, 2011
PUBLISH: November 3, 2011 (with sample ballots)

IN THE DISTRICT COURT OF THE FIFTH JUDICIAL DISTRICT OF THE STATE OF IDAHO, IN AND FOR THE COUNTY OF CASSIA MAGISTRATE DIVISION

Case No. CV-2011-1039
NOTICE TO CREDITORS
IN THE MATTER OF THE ESTATE OF:
LORNA B. REEDER,
Deceased.

NOTICE IS HEREBY GIVEN that the undersigned have been appointed co-personal representatives of the above-named estate. All persons having claims against the said deceased are required to present their claims within four (4) months after the date of the first publication of this Notice or said claims will be forever barred. Claims must either be presented to Susan Allen or Mary Ann Walker, co-personal representatives of the estate of Lorna B. Reeder, deceased, at the law offices of Robinson, Anthon & Tribe, 615 "H" Street, Rupert, Idaho 83350, the place fixed for the transaction of the business of said estate, and filed with the Court.

DATED this 17th day of October, 2011
/s/ Susan Allen
Co-Personal Representative
/s/ Mary Ann Walker
Co-Personal Representative
PUBLISH: October 27, November 3 and 10, 2011

IN THE DISTRICT COURT OF THE FIFTH JUDICIAL DISTRICT OF THE STATE OF IDAHO, IN AND FOR THE COUNTY OF CASSIA

Case No. CV-2011-1024
SUMMONS FOR PUBLICATION
EVANS GRAIN & ELEVATOR CO., a Utah Corporation, lawfully doing business in the State of Idaho,
Plaintiff,
vs.
DOUBLE J. DAIRY, LLC, a California Limited liability company, DAVID F. JORGE, FATIMA JORGE, JOSE M. JORGE, and DAVISCO FOODS INTERNATIONAL, INC., aka JEROME CHEESE COMPANY, a Minnesota Corporation,
Defendants.

TO: DOUBLE J. DAIRY, LLC and its Registered Agent DAVID F. JORGE; and to DAVID F. JORGE, personally:

You have been sued by Evans Grain & Elevator Co., the Plaintiff, in the District Court in and for Cassia County, Idaho, Case No. CV-2011-1024.

The nature of the claim against you is for a money judgment.

Any time after twenty (20) days following the last publication of this summons, the court may enter a judgment against you without further notice, unless prior to that time you have filed a written response in the proper form, including the Case No. CV-2011-1024, and paid any required filing fee to the Clerk of the Court at Cassia County Courthouse, 1459 Overland Avenue, Burley, Idaho 83318, and served a copy of your response on the Plaintiff's attorney at P.O. Box 910, Burley, Idaho 83318, (208) 878-8382.

A copy of the Summons and Complaint can be obtained by contacting either the Clerk of the Court or the attorney for Plaintiff.

If you wish legal assistance, you should immediately retain an attorney to advise you in this matter.

DATED this 19th day of October, 2011.
Cassia County District Clerk
By: /s/Tara Gunderson
PUBLISH: October 27, November 3, 10 and 17, 2011

NOTICE OF SALE

On the 1st day of February, 2012, at the hour of 10:00 o'clock A.M. on said date at the office of Land Title & Escrow, Inc., located at 211 West 13th Street, Burley, Idaho, Land Title & Escrow, Inc. as Trustee will sell at public auction to the highest bidder for cash in lawful money of the United States of America, payable in full at the time of the sale, the following described real property, located in the County of Cassia, State of Idaho, more particularly described as follows:

See attached Exhibit "A"
EXHIBIT "A"

PARCEL NO. 1:
TOWNSHIP 10 SOUTH, RANGE 24 EAST OF THE BOISE MERIDIAN, CASSIA COUNTY, IDAHO
Section 27: Part of the SW¼SE¼, described as follows:
Beginning at the Northwest corner of the Declo Townsite (formerly Marshfield Townsite), Cassia County, Idaho, as the same is platted in the official plat thereof, now of record in the office of the Recorder of said County;
Thence Westerly along the South boundary line of the Oregon Short Line Railroad Company right of way, a distance of 186 feet;
Thence South 82 feet 8 inches;
Thence running Easterly 186 feet 7 inches to a point on the West boundary line of the Declo Townsite which point is 110 feet 10 inches South of the Point of Beginning;
Thence North along said West boundary line of the said Declo Townsite a distance of 110 feet 10 inches to the Point of Beginning.
SAVE AND EXCEPT the following described tract:
Beginning at the Northwest corner of the Declo Townsite (formerly Marshfield Townsite) located in said Section 27, said corner marked by a ½ inch rebar; thence South 00°29'32" East along the West boundary of the Declo Townsite for a distance of 102.04 feet to a ½ inch rebar which shall be the Point of Beginning;
Thence South 00°29'32" East along the West line of the Declo Townsite for a distance of 8.85 feet to a 1/2 inch rebar;
Thence North 88°32'27" West (Westerly, rec.) for a distance of 185.47 feet (186 feet 10 inches, rec.) to a 1/2 inch rebar;
Thence North 88°43'26" East for a distance of 185.38 feet to the Point of Beginning.
PARCEL NO. 2:
TOWNSHIP 10 SOUTH, RANGE 24 EAST OF THE BOISE MERIDIAN, CASSIA COUNTY, IDAHO
Section 27: Part of the SW¼SE¼ described as follows:
Beginning at a point which is 194 feet West and 344.4 feet North 1 °45' East from the Southwest corner of the SE¼SE¼ of said Section 27;
Thence South 82°50' West along the South line of the Oregon Short Line Railroad right of way a distance of 112.5 feet;
Thence running South 1 °45' West a distance of 29.5 feet;
Thence running Easterly a distance of 111 feet to a point which is 44 feet South 1 °45' West from the Point of Beginning;
Thence running North 1 °45' East a distance of 44 feet to the Point of Beginning.

The street address or the designation commonly used for the property is **93 South 820 East also known as 42 4th Street West, Declo, Idaho 83323.** The name, address and telephone number of the person or firm from whom information may be obtained is Bruce Hunsaker, D.L. Evans Bank, P.O. Box 1188, Burley, Idaho 83318; (208) 678-2552.

The sale will be made without covenant or warranty regarding the title, possession or encumbrances to satisfy the obligations secured by and pursuant to the power of sale conferred in the Deed of Trust executed by **Moises Sotelo and Miroslava O. Sotelo**, as Grantor, to First American Title Company as Trustee, and D.L. Evans Bank as Beneficiary, dated August 19th 2010 and recorded on the 23rd day of August, 2010 as Instrument No. 2010-003989 in the office of the County Recorder for Cassia County, Idaho.

The default for which said sale is to be made is the failure to pay monthly installments for the months of June 2011 through September 2011 in the sum of $1,400.22 each, and

Failure to pay taxes in the amount of $1,021.05.

The balance owing as of October 4, 2011 on the obligations secured by the Deed of Trust is $150,121.11, together with accruing interest, and costs of sale.

DATED this 29th day of September, 2011.
LAND TITLE & ESCROW, INC.
By: /s/ Larry Roberts
Title: President
PUBLISH: October 6, 13, 20 and 27, 2011

NOTICES NOTICES NOTICES

CITY OF EDEN
TREASURER'S 12 MONTH FINANCIAL REPORT
PERIOD ENDING SEPTEMBER 30, 2011

Appropriated Funds	Revenues	% of Budget	Expenses	% of Budget
GENERAL FUND	$103550.12	66%	$96115.91	61%
WATER FUND	31702.64	86%	45701.19	123%
SEWER FUND	27352.62	90%	17052.52	56%
TOTALS	$162,605.38	73%	$158,869.62	71%

Citizens are invited to inspect the detailed supporting records of the above financial statement, on record at the City Clerks Office, Eden.
ATTEST:
/s/Jackie Werner, City Clerk
PUBLISH: October 27, 2011

CITY OF HANSEN
4th QUARTER REPORT
EXPENDITURES

	BUDGET	ACTUAL	VARIANCE	
FUND	**10/11**	**10/11**	**10/11**	
General	$315,681.00	$307,991.50	$7,689.50	97.60%
Revenue	286,738.00	251,864.87	34,873.13	87.80%
Street	40,240.00	51,352.29	-11,112.29	127.60%
Revenue Share	37,197.00	23,164.47	14,032.53	62.30%
Summer Irrigation	8,500.00	5,783.56	2,716.44	68.00%
TOTAL EXPENDITURES	**$688,356.00**	**$640,156.69**	**$48,199.31**	**93.90%**
		REVENUE		
General	$315,681.00	$292,208.91	$23,472.09	92.60%
Revenue	286,738.00	282,141.90	4,596.10	98.30%
Street	40,240.00	45,313.72	5073.72+	112.60%
Revenue Share	37,197.00	24,326.01	12,870.99	65.30%
Summer Irrigation	8,500.00	8,835.29	335.29+	103.90%
TOTAL REVENUE	**$688,356.00**	**$652,825.83**	**$35,530.17**	**94.80%**

Citizens are invited to inspect the detailed supporting records of the above financial statement at Hansen City Hall, 388 Main Street S., Hansen, ID.
Linda Morrill, Hansen City Clerk
PUBLISH: October 27, 2011

NOTICE OF ELECTIONS
CITIES OF EDEN, JEROME & HAZELTON
WEST END FIRE PROTECTION DISTRICT
JEROME COUNTY, IDAHO
NOVEMBER 8, 2011

Pursuant to Idaho Code Section 34-602 and Section 34-1406, public notice is hereby given that the following Elections will be held on **TUESDAY, NOVEMBER 8, 2011.** The polls will be open between the hours of **8:00 a.m. and 8:00 p.m.** on said day at the following places designated by the Board of County Commissioners of Jerome County Idaho.
NOTICE IS FURTHER GIVEN that in accordance with the Help America Vote Act of 2002, each of the polling places includes parking spaces, path of travel, entrances, exits and voting areas accessible to individuals with disabilities.
DESIGNATED POLLING PLACES:

Precincts	Polling Places
City of Eden	
#3 Eden	First Segregation Fire Dist., 233 E. Wilson Ave., Eden, ID
City of Jerome	
#1 Bishop-Court	Episcopal Parish Hall, 201 S. Adams, Jerome, ID
#6 Northeast	Jerome City Library, 100 First Ave. East, Jerome, ID
#7 Northwest	Jerome School Dist.#261, 125 4th Ave West, (Old Middle School Gym), Jerome, ID
#8 Shepherd-View	Jerome Middle School, 520 10th Ave. West, Jerome, ID
#9 Southeast	Senior Citizen Center, 520 N. Lincoln, Jerome, ID
#10 Southwest	Jerome School Dist. #261, 125 4th Ave West, (Old Middle School Gym), Jerome, ID
City of Hazelton	
#5 Hazelton	Hazelton City Hall, Main Street, Hazelton, ID
West End Fire Dist.	
#5 Hazelton	Hazelton City Hall, Main Street, Hazelton, ID
Absentee Voting	
	Jerome County Courthouse, 300 N. Lincoln, Rm 301, Jerome, ID

Michelle Emerson, Jerome County Clerk
PUBLISH: October 27, 2011
PUBLISH: November 3, 2011 (w/sample ballots)

CITY OF JEROME
Jerome County, Idaho
NOTICE OF SPECIAL BOND ELECTION

NOTICE IS HEREBY GIVEN that pursuant to Ordinance No. 1086, adopted on September 20, 2011, of the City of Jerome, Jerome County, Idaho, a Special Bond Election will be held in said City on

TUESDAY, NOVEMBER 8, 2011

between the hours of 8:00 o'clock A.M. and 8:00 o'clock P.M., for the purpose of voting upon the question and proposition of issuing sewer general obligation bonds in the principal amount not to exceed $500,000 for the purpose of providing funds to pay the cost of acquisition and construction of police department facilities together with related improvements and costs of engineering, legal, accounting, and other necessary professional services, costs of bond issuance, interest on borrowed funds during construction, and related costs (the "Project"). The estimated cost of the Project is $500,000, of which $500,000 is to be paid from the proceeds of the general obligation bonds of the City. The balance will be paid from grant funds and other lawfully available funds of the City.
The question to be submitted to the electors shall be by ballot reading substantially as follows:
SHALL THE CITY OF JEROME BE AUTHORIZED TO INCUR AN INDEBTEDNESS AND ISSUE AND SELL ITS GENERAL OBLIGATION BONDS IN A PRINCIPAL AMOUNT NOT TO EXCEED $500,000 TO PAY THE COST OF ACQUISITION AND CONSTRUCTION OF POLICE DEPARTMENT FACILITIES TOGETHER WITH RELATED IMPROVEMENTS AND COSTS, THE BONDS TO MATURE AND TO BE PAYABLE FROM A LEVY OF TAXES FOR A TERM WHICH MAY BE LESS THAN BUT WHICH SHALL NOT EXCEED TWENTY (20) YEARS, ALL AS MORE FULLY PROVIDED IN ORDINANCE NO. 1086, ADOPTED ON SEPTEMBER 20, 2011?
The following information is required by Section 34 439, Idaho Code:
The City has existing indebtedness in the amount of $11,996,709. The interest rate anticipated on the proposed bonds is approximately 3% per annum. The range of anticipated rates is from 2% to 5%. The total amount to be repaid over the life of the proposed bonds, principal and interest, based on the anticipated interest rate, is estimated to be $668,542,
Qualified electors shall vote at the following polling place:

City of Jerome	
#1 Bishop-Court	Episcopal Parish Hall, 201 S. Adams, Jerome, ID
#6 Northeast	Jerome City Library, 100 First Ave. East, Jerome, ID
#7 Northwest	Jerome School Dist.#261, 125 4th Ave West, (Old Middle School Gym), Jerome, ID
#8 Shepherd-View	Jerome Middle School, 520 10th Ave. West, Jerome, ID
#9 Southeast	Senior Citizen Center, 520 N. Lincoln, Jerome, ID
#10 Southwest	Jerome School Dist. #261, 125 4th Ave West, (Old Middle School Gym), Jerome, ID
Absentee Voting	Jerome County Courthouse, 300 N. Lincoln, Rm 301, Jerome, ID

Notice is further given that in accordance with the Help America Vote Act of 2002, each of the polling places is accessible to individuals with disabilities.

IDAHO VOTER IDENTIFICATION IS REQUIRED
MUST BE A U S CITIZEN
MUST RESIDE IN COUNTY AND CITY
FOR THIRTY DAYS BEFORE ELECTION
MUST BE 18 YEAR OF AGE OR OLDER
MUST RE-REGISTER IF YOU HAVE CHANGED
YOUR NAME OR ADDRESS SINCE LAST ELECTION

If, at the special bond election, two-thirds of the qualified electors voting upon the ballot question assent to the issuance of general obligation bonds for the purposes set forth in Ordinance No. 1086, the general obligation bonds of the City of Jerome will be issued for such purposes, which bonds, or so much thereof as may be necessary, will mature annually, or at such lesser interval as may be prescribed by the ordinance authorizing the issuance of the bonds, over a period which may be less than but which shall not exceed twenty (20) years, and will bear interest at such rate or rates as shall be prescribed in the ordinance authorizing the issuance of the bonds. The full faith and credit of the City will be pledged for the payment of the principal of and interest on the bonds. The bonds will be paid from annual taxes levied upon all taxable property within the City in sufficient amount to constitute a sinking fund for the payment of the principal thereof, together with the interest on the bonds as it falls due.
PUBLISH: October 27 and November 3, 2011

NOTICE OF ELECTION

Pursuant to Idaho Code 34-1406, public notice is hereby given that the following Cities and Sub-Districts will hold an Election on November 8, 2011. The polls will be open between the hours of 8:00 a.m. and 8:00 p.m. at the polling places designated below by the Board of Gooding County Commissioners.
PLEASE NOTE: The final day to request an application for an absentee ballot by MAIL is November 2nd, 2011. Requests may be mailed to 624 Main St., Gooding, Id. 83330 or faxed to 934-5085 or e-mailed to jshepherd@co.gooding.id.us. The election office will be open until 5:00 p.m.
PLEASE NOTE: The final day to request an application for an absentee ballot in PERSON is November 4th, 2011. Requests must be made by 5:00 p.m. at the Gooding County Courthouse, 624 Main St., Gooding, Id. 83330.
NOTICE IS FURTHER GIVEN that in accordance with the Help America Vote Act of 2002, each of the polling places includes parking spaces, path of travel, entrances, exits and voting areas accessible to individuals with disabilities.

GOODING COUNTY, IDAHO
POLLING PLACES
November 8, 2011

CITY OF GOODING COUNCIL AND GOODING CEMETERY DISTRICT COMMISSIONERS

Precincts	Polling Places
East Gooding City #1	ISDB Round Building, 202 14th Avenue East, Gooding
West Gooding City #2	Gooding County Fair Grounds, 203 Lucy Lane, Gooding
Gooding Rural #3	War Memorial Hall, Corner of 3rd and Idaho Streets
Absentee:	Gooding County Courthouse, 624 Main Street, Gooding

CITY OF HAGERMAN MAYOR AND COUNCIL

Precinct	Polling Places
Hagerman City #7	American Legion Hall, Corner of Lake and State Streets, Hagerman
Absentee:	Gooding County Courthouse, 624 Main Street, Gooding

CITY OF BLISS MAYOR, COUNCIL

Precinct	Polling Places
Bliss City #6	Bliss School, 601 East U.S. Hwy 30, Bliss
Absentee:	Gooding County Courthouse, 624 Main Street, Gooding

BLISS RURAL FIRE DISTRICT COMMISSIONERS

Precinct	Polling Places
Bliss City # 6	Bliss School, 601 East U.S. Hwy 30, Bliss
Absentee:	For Gooding County Residents, Gooding County Courthouse, 624 Main, Gooding **For Twin Falls County Residents,** Twin Falls Courthouse, 425 Shoshone St. N., Twin Falls

CITY OF WENDELL COUNCIL AND WENDELL CEMETERY DISTRICT COMMISSIONERS

Precinct	Polling Places
Wendell City #4	Legion Hall, W. Main Street and Hagerman Street, Wendell
Wendell Rural #5	Portuguese Hall, 625 E. Ave. F, Wendell
Absentee:	Gooding County Courthouse, 624 Main Street, Gooding

PUBLISH: Thursday, October 27, 2011
PUBLISH: Thursday, November 3, 2011 (w/sample ballot)

SUDOKU

Sudoku is a number-placing puzzle based on a 9x9 grid with several given numbers. The object is to place the numbers 1 to 9 in the empty squares so that each row, each column and each 3x3 box contains the same number only once. The difficulty level of the Conceptis Sudoku increases from Monday to Sunday.

Conceptis Sudoku By Dave Green

	6			1			4	
4		3	6		8	9		7
	5			9			8	
9		1	4		7	5		2
	1			3			5	
2		9	5		1	7		4

Difficulty Level ★★★ 10/27

©2011 Conceptis Puzzles, Dist. by King Features Syndicate, Inc.

Answer to previous puzzle

5	3	4	8	9	2	1	7	6
7	8	2	6	1	5	9	4	3
6	9	1	3	4	7	5	8	2
8	5	6	1	2	3	4	9	7
9	2	3	4	7	8	6	1	5
1	4	7	9	5	6	2	3	8
3	1	8	5	6	4	7	2	9
4	7	5	2	8	9	3	6	1
2	6	9	7	3	1	8	5	4

Difficulty Level ★★★ 10/26

©2011 Conceptis Puzzles, Dist. by King Features Syndicate, Inc.

NOTICES NOTICES NOTICES

TWIN FALLS SCHOOL DISTRICT NUMBER 411
TWIN FALLS, IDAHO
COMBINED STATEMENT OF REVENUES & EXPENDITURES
WITH CHANGES IN FUND BALANCE - ALL FUNDS

Account	2010-2011 Budget	Budget Salary & Benefits	2010-2011 Actual	Actual Salary & Benefits
REVENUE RECEIPTS				
Local Sources	11,708,456.07		11,692,358.03	
County Sources	66.00		66.00	
State Sources	35,946,493.01		36,844,804.69	
Federal Sources	8,767,575.14		7,449,865.08	
Other Sources	2,014,905.82		2,014,916.09	
TOTAL REVENUES	**58,437,496.04**		**58,002,009.89**	
Transfers In	862,658.78		814,251.76	
TOTAL REVENUES & TRANSFERS	**59,300,154.82**		**58,816,261.65**	
EXPENDITURES				
Instructional Services	27,804,183.77	25,532,886.83	26,753,887.98	25,456,467.40
Support Services	21,664,971.52	10,635,078.13	19,031,485.25	10,556,537.42
Non-Instructional Services	3,726,339.90	1,353,522.28	3,607,317.42	1,320,039.27
Facility Acquisition Services	200,531.66	-	177,142.27	-
Debt Services	9,145,731.00	-	9,145,729.28	-
TOTAL EXPENDITURES	**62,541,757.85**	**37,521,487.24**	**58,715,562.20**	**37,333,044.09**
Transfers Out	862,658.78	-	814,251.76	
TOTAL EXPENDITURES & TRANSFERS	**63,404,416.63**	**37,521,487.24**	**59,529,813.96**	**37,333,044.09**
Excess (Deficiency) of Revenues over Expenditures & Transfers	(4,104,261.81)		(713,552.31)	-
Fund Balance at 7/1/10	11,216,975.18		11,216,975.18	
Adjustments	-		-	
Adj. Fund Balance 7/1/10	11,216,975.18	-	11,216,975.18	-
FUND BALANCE At 6/30/11	7,112,713.37	-	10,503,422.87	-

The undersigned certify that this is a true and correct report of the financial condition of the Twin Falls School District #411.
/s/Dan King, Chairperson of the Board
/s/Michelle Lucas, Clerk of the Board
/s/Robert L. Seaman, Treasurer of the Board
PUBLISH: October 27, 2011

SUMMARY STATEMENT
REVENUE AND EXPENDITURES
July 1, 2010 – June 30, 2011
ALL FUNDS
WINGS CHARTER SCHOOL DISTRICT NO. 467

REVENUES	2010-11 Budget	Salary & Benefits	2010-11 Actual	Salary & Benefits
Local Revenue	*****	*****	5,183	*****
Intermediate Revenue	*****	*****	*****	*****
State Revenue	810,491	*****	913,438	*****
Federal Revenue	302,292	*****	194,827	*****
Other Revenue	*****	*****	100,000	*****
TOTAL REVENUES	1,112,783		1,213,448	
Transfers IN	*****	*****	*****	*****
TOTAL REVENUES AND TRANSFERS	**$1,112,783**		**$1,213,448**	
EXPENDITURES				
Total Instructional Services	421,272	411,492	603,802	377,836
Total Support Services	706,511	260,913	507,033	233,041
Total Non-Instructional Services	*****	*****	*****	*****
Total Facility Acquisition Services	*****	*****	*****	*****
Total Debt Services	*****	*****	*****	*****
TOTAL EXPENDITURES	1,127,783	672,405	1,110,835	610,877
Transfers OUT	*****	*****	*****	*****
TOTAL EXPENDITURES AND TRANSFERS	**$1,127,783**	**$672,405**	**$1,110,835**	**$610,877**
Excess (Deficiency) of Revenues over Expenditures	-$15,000		$102,613	
Fund Balance as of 7/1/2010	*****		$97,041	
Adjustments	$0		$0	
Adjusted Fund Balance as of July 1, 2010	$0		$97,041	
FUND BALANCE as of JUNE 30, 2011	-$15,000		$199,654	

Copies of the school district budget and the annual report are available for public inspection in the administrative offices, 771 N. College Rd., Twin Falls, ID 83301.
We, the undersigned, CHAIRMAN, CLERK AND TREASURER OF THE BOARD OF TRUSTEES of the above named School District do HEREBY CERTIFY that we have complied and/or examined all portions of this report; and to the best of our knowledge and belief the within figures are correct and coincide with the official records of said District.
This report is submitted in compliance with the laws of the State of Idaho.
Claire Major, Chariman
Lorri Prescott, Clerk
Tony Adkins, Treasurer
PUBLISH: October 27, 2011

TWIN FALLS COUNTY NOTICE OF ELECTION

Pursuant to Idaho Code 34-602 and 34-1406, public notice is hereby given that the following Elections will be held on November 8, 2011. The polls will be open between the hours of 8:00 a.m. and 8:00 p.m. at the polling places designated below by the Board of Twin Falls County Commissioners.
NOTICE IS FURTHER GIVEN that in accordance with the Help America Vote Act of 2002, each of the polling places includes parking spaces, path of travel, entrances, exits and voting areas accessible to individuals with disabilities.

POLLING PLACES
November 8, 2011

Precincts	Polling Places
City of Buhl	
Buhl 1-4	Moose Hall, 1101 Main Street, Buhl
Buhl 5-7	Buhl Christian Church, 1005 Poplar Street, Buhl
City of Castleford	
Castleford 1	Castleford Community Center, 475 Main Street, Castleford
City of Filer	
Filer 1-3	Filer Middle School Gym, West Entrance, 299 Hwy 30, Filer
City of Hansen	
Hansen 1	Old City Hall, 340 Main, Hansen
City of Hollister	
Hollister 1	Hollister Elementary School Gym, 2463 Salmon, Hollister
City of Kimberly	
Kimberly 1, 3	Kimberly Methodist Church, 131 Syringa Avenue, Kimberly
Kimberly 2	Church of Jesus Christ of Latter-Day Saints, 222 Birch, Kimberly
City of Murtaugh	
Murtaugh 1	Murtaugh City Hall, 106 4th Street W., Murtaugh
City of Twin Falls	
Twin Falls 1	T. F. City Council Chambers, 305 3rd Ave. E., T.F.
Twin Falls 2	T. F. County Courthouse, 425 Shoshone N., T. F.
Twin Falls 3	Church of the Brethren 461 Filer Ave. W., T.F.
Twin Falls 4	Robert Stuart Jr. High, 644 Caswell Ave. W., T.F.
Twin Falls 5	Twin Falls Reformed Church, 1631 Grandview Drive N.,T.F.
Twin Falls 6-9	Church of Jesus Christ of Latter-Day Saints, 667 Harrison, T.F.
Twin Falls 10,12,14	Episcopal Church of the Ascension, 371 Eastland Dr. N., T.F.
Twin Falls 11,13	Immanuel Lutheran Church, 2055 Filer Avenue E., T.F.
Twin Falls 15	Our Savior Lutheran, 464 Carriage Lane, T.F.
Twin Falls 16,17	Valley Christian, 1708 Heyburn Avenue E, T.F.
Twin Falls 18	Church of Jesus Christ of Latter-Day Saints, 229 Park Ave., T.F.
Twin Falls 19	O'Leary Jr. High, Eastland entrance, 2350 Elizabeth T.F.
Twin Falls 20	Agape Foursquare Church, 181 Morrison Street, T.F.
Bliss Fire District	
Deep Creek 1	Twin Falls County Courthouse, 425 Shoshone Street N, T.F.
Absentee Voting	
	Twin Falls County Courthouse, 425 Shoshone Street N, T.F.

Kristina Glascock, Twin Falls County Clerk
PUBLISH: Thursday, October 27, 2011
PUBLISH: Thursday, November 3, 2011 (w/sample ballots)

NOTICES NOTICES NOTICES NOTICES NOTICES NOTICES

Notice of Trustee's Sale Idaho Code 45-1506 Today's date: September 23, 2011 File No.: 8720.20003 Sale date and time (local time): January 23, 2012 at 11:00 AM Sale location: in the office of First American Title Company, 260 3rd Avenue North, Twin Falls, ID 83301 Property address: **386 Highway 74 Twin Falls, ID 83301-0212** Successor Trustee: Northwest Trustee Services, Inc., an Idaho Corporation P.O. Box 997 Bellevue, WA 98009 (425) 586-1900 Deed of Trust information Original grantor: **Charles O. Kemper and Marcella I. Kemper,** husband and wife Original trustee: Land Title and Escrow, Inc. Original beneficiary: Mortgage Electronic Registration Systems, Inc. solely as nominee for Panhandle State Bank Recording date: 03/29/2010 Recorder's instrument number: 2010006240 County: Twin Falls Sum owing on the obligation: as of September 23, 2011: $110,092.28 Because of interest, late charges, and other charges that may vary from day to day, the amount due on the day you pay may be greater. Hence, if you pay the amount shown above, an adjustment may be necessary after we receive your check. For further information write or call the Successor Trustee at the address or telephone number provided above. Basis of default: failure to make payments when due. Please take notice that the Successor Trustee will sell at public auction to the highest bidder for certified funds or equivalent the property described above. The property address is identified to comply with IC 60-113 but is not warranted to be correct. The property's legal description is: Township 10 South, Range 17 East of the Boise Meridian, Twin Falls County, Idaho. Section 30: That part of the SW1/4 SE1/4 being more particularly described as follows: Beginning at the Southeast corner of said SW1/4 SE1/4 running West along the South boundary line of said SW1/4 SE1/4 a distance of 260 feet; thence North a distance of 210 feet; thence East a distance of 260 feet; thence South a distance of 210 feet to the Place of Beginning. Except the South 33 feet. The sale is subject to conditions, rules and procedures as described at the sale and which can be reviewed at www.northwesttrustee.com or USA-Foreclosure.com. The sale is made without representation, warranty or covenant of any kind. (TS# 8720.20003) 1002.202858-FEI

PUBLISH: October 6, 13, 20 and 27, 2011

NOTICE OF TRUSTEE'S SALE

Trustee's Sale No. File No. 11-05540ID

NOTICE IS HEREBY GIVEN that, Michael A. Pope, Esq. of, the duly appointed Successor Trustee, will on **February 10, 2012, at the hour of 1:00pm, of said day, at the South Steps of the old Twin Falls County Courthouse, 425 Shoshone Street., N., Twin Falls, ID,** sell at public auction to the highest bidder, for cash, in lawful money of the United States, all payable at the time of sale, the following described real and personal property (hereafter referred to collectively as the "Property"), situated in the County of Twin Falls County, State of Idaho, to-wit:

TOWNSHIP 11 SOUTH RANGE 13 EAST BOISE MERIDIAN TWIN FALLS COUNTY IDAHO SECTION 12 N1/2 NEI/4 NW1/4 NW1/4

The Successor Trustee has no knowledge of a more particular description of the above-referenced Property but, for purposes of compliance with Section 60-113, Idaho Code, the Successor Trustee has been informed that the address of **821 East 3400 North, Castleford, ID 83321,** is sometimes associated with said real property.

Said sale will be made without covenant or warranty regarding title, possession or encumbrances to satisfy the obligation secured by and pursuant to the power of sale conferred in the Deed of Trust executed by **Solomon Brito and Vici Brito** as Grantors, to Alliance Title & Escrow Co as Trustee, for the benefit and security of Alliance Funding, a Division of Superior Bank FSB as Beneficiary, dated August 3, 2001, recorded with Twin Falls County Recorder's Office on August 8, 2001, Instrument No. 2001-014195, the beneficial interest in which is presently held by Beal Bank S.S.B..

THE ABOVE ARE NAMED TO COMPLY WITH SECTION 45-1506(4)(a), IDAHO CODE. NO REPRESENTATION IS MADE THAT THEY ARE, OR ARE NOT, PRESENTLY RESPONSIBLE FOR THIS OBLIGATION.

The default for which sale is made is the failure to pay when due under the Deed of Trust Note dated August 3, 2001, the monthly payment which became due on September 1, 2010 and all subsequent monthly payments, plus late charges and other costs and fees as set forth.

Amount Due as of October 4, 2011

Delinquent Payments from September 1, 2010

14 payments at $1,597.10 each month $22,359.40

(September 1, 2010 through October 4, 2011)

All delinquencies are now due, together with unpaid and accruing taxes, assessments, trustee's fees, attorney's fees, costs and advances made to protect the security associated with this foreclosure. The sum owing on the obligation secured by the Deed of Trust is $208,111.79, which includes the outstanding principal balance, accrued interest, and other fees/charges.

The Beneficiary elects to sell or cause the trust property to be sold to satisfy said obligation.

Anyone having any objection to the sale on any grounds whatsoever will be afforded an opportunity to be heard as to those objections if they bring a lawsuit to restrain the same.

DATED: October 13, 2011.

ROBERT J. HOPP & ASSOCIATES, LLC

Michael A. Pope, (ISB #6267)

Successor Trustee

P. O. Box 8689

Denver, CO 80201

Phone: (303) 788-9600

PUBLISH: October 27, November 3, 10 and 17, 2011

NOTICE OF TRUSTEE'S SALE

Trustee's Sale No. File No. 11-04149ID

NOTICE IS HEREBY GIVEN that, Michael A. Pope, Esq. of, the duly appointed Successor Trustee, will on **DECEMBER 28, 2011**, at the hour of **2:00PM,** of said day, at the **South Steps of the old Twin Falls County Courthouse, 425 Shoshone Street. N., Twin Falls, Idaho 83301** sell at public auction to the highest bidder, for cash, in lawful money of the United States, all payable at the time of sale, the following described real and personal property (hereafter referred to collectively as the "Property"), situated in the County of Twin Falls, State of Idaho, to-wit:

LOT 22, IN BLOCK 2 OF VILLA VISTA SUBDIVISION NO. 6, TWIN FALLS COUNTY, IDAHO, RECORDED IN BOOK 19 OF PLATS, PAGE 20.

The Successor Trustee has no knowledge of a more particular description of the above-referenced Property but, for purposes of compliance with Section 60-113, Idaho Code, the Successor Trustee has been informed that the address of **1216 Fiesta Way, Twin Falls, Idaho 83301,** is sometimes associated with said real property.

Said sale will be made without covenant or warranty regarding title, possession or encumbrances to satisfy the obligation secured by and pursuant to the power of sale conferred in the Deed of Trust executed by **Kirk Hyden and Cynthia Hyden** as Grantors, to First American Title Company as Trustee, for the benefit and security of Mortgage Electronic Registration Systems, Inc., as nominee for Dana Capital Group as Beneficiary, dated February 9, 2007, recorded with the Twin Falls County Recorder's Office on February 22, 2007, Instrument No. 2007-004137, the beneficial interest in which is presently held by LNV Corporation.

THE ABOVE ARE NAMED TO COMPLY WITH SECTION 45-1506(4)(a), IDAHO CODE. NO REPRESENTATION IS MADE THAT THEY ARE, OR ARE NOT, PRESENTLY RESPONSIBLE FOR THIS OBLIGATION.

The default for which sale is made is the failure to pay when due under the Deed of Trust Note dated 2/09/2007, the monthly payment which became due on 12/01/2010 and all subsequent monthly payments, plus late charges and other costs and fees as set forth.

	Amount due as of 8/23/2011
Delinquent Payments from 12/01/2010	
9 payments at $804.94 each month	$7,244.46
(12/01/2010 through 8/23/2011)	

All delinquencies are now due, together with unpaid and accruing taxes, assessments, trustee's fees, attorneys fees, costs and advances made to protect the security associated with this foreclosure. The sum owing on the obligation secured by the Deed of Trust is $109,399.48, which includes the outstanding principal balance, accrued interest, and other fees/charges.

The Beneficiary elects to sell or cause the trust property to be sold to satisfy said obligation.

Anyone having any objection to the sale on any grounds whatsoever will be afforded an opportunity to be heard as to those objections if they bring a lawsuit to restrain the same.

DATED: October 3, 2011.

By Michael A Pope

Michael A. Pope, (ISB #6267) of Robert J. Hopp &

Associates, LLC as Successor Trustee

P. O. Box 8689

Denver, CO 80201 Phone: (303) 788-9600

PUBLISH: October 6, 13, 20 and 27, 2011

CASE NO. 62397 - rtb

NOTICE OF TRUSTEE'S SALE

On February 28, 2012, at the hour of 2:00 o'clock p.m. of said day at the lobby of Trustee, 163 Fourth Avenue North, Twin Falls, Idaho, TITLEFACT, INC., an Idaho corporation, as Successor Trustee will sell at public auction, to the highest bidder, for cash, in lawful money of the United States, all payable at the time of sale, the following described real property, situated in the County of Twin Falls, State of Idaho, and described as follows to-wit:

Township 11 South, Range 16 East, Boise Meridian, Twin Falls County, Idaho

Section 16: NSWSE

Said sale will be made without covenant or warranty regarding title, possession or encumbrances to satisfy the obligation secured by and pursuant to the power of sale conferred in the Deed of Trust from **Jesse Dale Doramus and Dela J. Doramus,** husband and wife, to Twin Falls Title & Escrow Company, Trustee, and Mountain West Entrust IRA, FBO Stanley Garrett IRA, Beneficiary, dated February 13, 2009, recorded February 19, 2009, as Instrument No. 2009 003505; the beneficial interest under said Deed of Trust was assigned to William Greene by Assignment of Deed of Trust recorded March 13, 2009, as Instrument No. 2009 005414, records of Twin Falls County, Idaho, and under which Titlefact, Inc., is appointed Successor Trustee by Resignation of Trustee and Appointment of Successor Trustee recorded 10-24-2011, as Instruments No. 2011-019860 and 2011-019861, records of Twin Falls County, Idaho.

The above Grantors are named to comply with Section 45-1506 (4)(a), Idaho Code. No representation is made that they are, or are not, presently responsible for this obligation.

Default for which this sale is to be made is failure to pay:

a) At this time the accumulated deficiency in payments of $119.00 per month for the months of October 2009 through September 2011, is $2,856.00; and

b) The balance owing as of this date on the obligation secured by said Deed of Trust is $5,217.56, plus 18% interest and foreclosure costs.

DATED: October 24, 2011

TITLEFACT, INC.

BY: R. TODD BLASS, Vice President

PUBLISH: October 27, November 3, 10 and 17, 2011

NOTICE OF TRUSTEE'S SALE TS No. 10-0006338 Title Order No. 100033059IDGNO Parcel No. RPK91560040020AThe following described property will be sold at public auction to the highest bidder, payable in lawful money of the United States, Outside the main entrance of the Twin Falls County Courthouse, 425 Shoshone Street North, Twin Falls, ID 83301, on 02/27/2012 at 11:00 am, (recognized local time) for the purpose of foreclosing that certain Deed of Trust recorded 05/02/2006 as Instrument Number 2006-010604, and re-recorded 05/18/2006 as Instrument Number 2006-011954, and executed by **JEFFREY A. WADE JR. AND KATHLEEN S. WADE** HUSBAND AND WIFE., as Grantor(s), in favor of MORTGAGE ELECTRONIC REGISTRATION SYSTEMS, INC., as Beneficiary, to RECONTRUST COMPANY, N.A., the Current Trustee of record, covering the following real property located in Twin Falls County, state of Idaho: LOT 2, BLOCK 4, STONEGATE ESTATES, DIVISION 1, TWIN FALLS COUNTY, IDAHO, ACCORDING TO THE OFFICIAL PLAT THEREOF RECORDED IN BOOK 19 OF PLATS, PAGE 35, RECORDS OF TWIN FALLS COUNTY, IDAHO. The Trustee has no knowledge of a more particular description of the above referenced real property, but for purpose of compliance with Idaho Code, Section 60-113, the Trustee has been informed that the street address of, **531 GARNET DRIVE, KIMBERLY, ID 83341** is sometimes associated with said real property. Bidders must be prepared to tender the trustee the full amount of the bid at the sale in the form of cash, or a cashier's check drawn on a state or federally insured savings institution. Said sale will be made without covenant or warranty, express or implied, regarding title, possession or encumbrances to satisfy the obligation secured by and pursuant to the power of sale conferred in that certain Deed of Trust. The default for which this sale is to be made is: Failure to pay the monthly payment due 07/01/2009 of principal, interest and impounds and subsequent installments due thereafter; plus late charges, with interest currently accruing at 5.125% per annum; together with all subsequent sums advanced by beneficiary pursuant to the terms and conditions of said Deed of Trust, and any supplemental modifications thereto. The principal balance owing as of this date on said obligation is $186,244.85, plus interest, costs and expenses actually incurred in enforcing the obligations thereunder and in this sale, together with any unpaid and /or accruing real property taxes, and/or assessments, attorneys' fees, Trustees' fees and costs, and any other amount advanced to protect said security, as authorized in the promissory note secured by the aforementioned Deed of Trust. Therefore, the Beneficiary elects to sell, or cause said trust property to be sold, to satisfy said obligation. NOTICE IS HEREBY GIVEN THAT THIS FIRM IS ATTEMPTING TO COLLECT A DEBT AND ANY INFORMATION OBTAINED WILL BE USED FOR THAT PURPOSE, AND THAT THE DEBT MAY BE DISPUTED. THE ABOVE GRANTORS ARE NAMED TO COMPLY WITH SECTION 45-1506(4)(a) IDAHO CODE. NO REPRESENTATION IS MADE THAT THEY ARE, OR ARE NOT, PRESENTLY RESPONSIBLE FOR THIS OBLIGATION. DATED: 10/19/2011 RECONTRUST COMPANY, N.A. Successor Trustee /S/ Tonya Malugen Name and Address of the Current Trustee is: RECONTRUST COMPANY, N.A. 1800 Tapo Canyon Rd., CA6-914-01-94 SIMI VALLEY, CA 80028-1821 PHONE: (800) 281-8219 ASAP# 4114203

PUBLISH: 10/27/2011, 11/03/2011, 11/10/2011, 11/17/2011

NOTICE OF TRUSTEE'S SALE

On February 10, 2012, at the hour of 11:00 o'clock AM of said day, at First American Title, 260 Third Avenue North, Twin Falls, Idaho, JUST LAW, INC., as Successor Trustee, will sell at public auction to the highest bidder, for cash, in lawful money of the United States, all payable at the time of sale, the following described real property, situated in the County of Twin Falls, State of Idaho, and described as follows to wit:

LOT 14 OF SPRING LAND SUBDIVISION, TWIN FALLS COUNTY, IDAHO, RECORDED IN BOOK 9 OF PLATS, PAGE 23. MORE CORRECTLY DESCRIBED AS FOLLOWS: LOT 14 OF SPRING LANE SUBDIVISION, TWIN FALLS COUNTY, IDAHO, RECORDED IN BOOK 9 OF PLATS, PAGE 23

The Trustee has no knowledge of a more particular description of the above referenced real property, but for purposes of compliance with Section 60-113 Idaho Code, the Trustee has been informed the address of **1898 Spring Lane, Twin Falls, ID,** is sometimes associated with the said real property.

This Trustee's Sale is subject to a bankruptcy filing, a payoff, a reinstatement or any other conditions of which the Trustee is not aware that would cause the cancellation of this sale. Further, if any of these conditions exist, this sale may be null and void, the successful bidder's funds shall be returned, and the Trustee and the Beneficiary shall not be liable to the successful bidder for any damages.

Said sale will be made without covenant or warranty regarding title, possessions or encumbrances to satisfy the obligation secured by and pursuant to the power of sale conferred in the Deed of Trust executed by **Aaron Dill,** a married man, as his sole and separate property and **Danna K. Dill,** his wife, as Grantor(s) with Mortgage Electronic Registration Systems, Inc., solely as nominee for Guild Mortgage Company, a California Corporation as the Beneficiary, under the Deed of Trust recorded April 22, 2009, as Instrument No. 2009008826, in the records of Twin Falls County, Idaho. The Beneficial interest of said Deed of Trust was subsequently assigned to Guild Mortgage Company, recorded September 29, 2011, as Instrument No. 2011018197, in the records of said County.

THE ABOVE GRANTORS ARE NAMED TO COMPLY WITH SECTION 45-1506(4)(a), IDAHO CODE. NO REPRESENTATION IS MADE THAT THEY ARE, OR ARE NOT, PRESENTLY RESPONSIBLE FOR THIS OBLIGATION.

The default for which this sale is to be made is the failure to pay the amount due under the certain Promissory Note and Deed of Trust, in the amounts called for thereunder as follows:

Monthly payments in the amount of $1,159.10 for the months of June 2011 through and including to the date of sale, together with late charges and monthly payments accruing. The sum owing on the obligation secured by said Deed of Trust is $137,588.45 as principal, plus service charges, attorney's fees, costs of this foreclosure, any and all funds expended by Beneficiary to protect their security interest, and interest accruing at the rate of 5.0% from May 1, 2011, together with delinquent taxes plus penalties and interest to the date of sale.

The Beneficiary elects to sell or cause the trust property to be sold to satisfy said obligation.

Dated this 7th day of October, 2011.

Tammie Harris

Trust Officer for

Just Law, Inc.

PUBLISH: October 13, 20, 27 and November 3, 2011

NOTICE OF TRUSTEE'S SALE

On Tuesday, the 7th day of February, 2012, at the hour of 10:00 o'clock a.m. of said day at Alliance Title & Escrow, 1411 Falls Ave. E., Ste. 1315, Twin Falls, in the County of Twin Falls, State of Idaho, Ryan M Fawcett, as Successor Trustee, will sell at public auction, to the highest bidder, for cash, in lawful money of the United States, all payable at the time of sale, the following described real property situated in the County of Twin Falls, State of Idaho, and described as follows, to wit:

LOT 59 IN GOLDEN EAGLE SUBDIVISION NO. 1, TWIN FALLS COUNTY, IDAHO, RECORDED IN BOOK 20 OF PLATS, PAGE 23.

The Successor Trustee has no knowledge of a more particular description of the above referenced real property, but for purposes of compliance with Section 60-113, Idaho Code, the Successor Trustee has been informed that the street address of 1560 Vista Dr., Twin Falls, Idaho, is sometimes associated with said real property.

Said sale will be made without covenant or warranty regarding title, possession or encumbrances to satisfy the obligation secured by and pursuant to the power of sale conferred in the Deed of Trust executed by **RYAN M. WOODLAND and ERIN A. WOODLAND,** Husband and Wife, Grantor, to Ryan M Fawcett, Successor Trustee, for the benefit and security of IDAHO HOUSING AND FINANCE ASSOCIATION, recorded October 22, 2007, as Instrument No. 2007-025913, Mortgage records of Twin Falls County, Idaho. THE ABOVE GRANTOR IS NAMED TO COMPLY WITH SECTION 45-1506 (4)(a), IDAHO CODE. NO REPRESENTATION IS MADE THAT THEY ARE, OR ARE NOT, PRESENTLY RESPONSIBLE FOR THIS OBLIGATION.

The default for which this sale is to be made is the failure to pay when due, monthly installment payments under the Deed of Trust Note dated October 17, 2007, in the amount of $925.00 each, for the months of April through September, 2011, inclusive; and for each and every month thereafter until date of sale or reimbursement. All delinquent payments are now due, plus accumulated late charges, plus any costs or expenses associated with this foreclosure. The accrued interest is at the rate of 6.41% per annum from March 1, 2011. The principal balance owing as of this date on the obligation secured by said Deed of Trust is $124,426.30, plus accrued interest at the rate of 6.41% per annum from March 1, 2011.

DATED This 6th day of October, 2011.

RYAN M FAWCETT, a Member of

the Idaho State Bar, SUCCESSOR TRUSTEE

PUBLISH: October 13, 20, 27 and November 3, 2011

NOTICE OF TRUSTEE'S SALE

On February 8, 2012, at the hour of 1:00 o'clock PM of said day, at First American Title, 260 Third Avenue North, Twin Falls, Idaho, JUST LAW, INC., as Successor Trustee, will sell at public auction to the highest bidder, for cash, in lawful money of the United States, all payable at the time of sale, the following described real property, situated in the County of Twin Falls, State of Idaho, and described as follows to wit:

Lot 5, Block 5, Jones Addition, Twin Falls County, Idaho, according to the official plat thereof recorded in Book 1 of Plats, Page 49, records of Twin Falls County, Idaho

The Trustee has no knowledge of a more particular description of the above referenced real property, but for purposes of compliance with Section 60-113 Idaho Code, the Trustee has been informed the address of **928 Blue Lakes Blvd., Twin Falls, ID,** is sometimes associated with the said real property.

This Trustee's Sale is subject to a bankruptcy filing, a payoff, a reinstatement or any other conditions of which the Trustee is not aware that would cause the cancellation of this sale. Further, if any of these conditions exist, this sale may be null and void, the successful bidder's funds shall be returned, and the Trustee and the Beneficiary shall not be liable to the successful bidder for any damages.

Said sale will be made without covenant or warranty regarding title, possessions or encumbrances to satisfy the obligation secured by and pursuant to the power of sale conferred in the Deed of Trust executed by **Del D. Sasser and Kynette M. Sasser,** husband and wife, as Grantor(s) with Mortgage Electronic Registration Systems, Inc. as the Beneficiary, under the Deed of Trust recorded December 20, 2010, as Instrument No. 2010025365, in the records of Twin Falls County, Idaho. The Beneficial interest of said Deed of Trust was subsequently assigned to Guild Mortgage Company, recorded September 22, 2011, as Instrument No. 2011017844, in the records of said County.

THE ABOVE GRANTORS ARE NAMED TO COMPLY WITH SECTION 45-1506(4)(a), IDAHO CODE. NO REPRESENTATION IS MADE THAT THEY ARE, OR ARE NOT, PRESENTLY RESPONSIBLE FOR THIS OBLIGATION.

The default for which this sale is to be made is the failure to pay the amount due under the certain Promissory Note and Deed of Trust, in the amounts called for thereunder as follows:

Monthly payments in the amount of $1,243.81 for the months of April 2011 through and including to the date of sale, together with late charges and monthly payments accruing. The sum owing on the obligation secured by said Deed of Trust is $193,149.94 as principal, plus service charges, attorney's fees, costs of this foreclosure, any and all funds expended by Beneficiary to protect their security interest, and interest accruing at the rate of 4.25% from March 1, 2011, together with delinquent taxes plus penalties and interest to the date of sale.

The Beneficiary elects to sell or cause the trust property to be sold to satisfy said obligation.

Dated this 4th day of October, 2011.

Tammie Harris

Trust Officer for

Just Law, Inc.

PUBLISH: October 13, 20, 27 and November 3, 2011

NOTICE OF TRUSTEE'S SALE: The following described property will be sold at public auction to the highest bidder, payable in lawful money of the United States, in the office of First American Title Company, 260 3rd Avenue North, Twin Falls, ID, 83301, on 02/13/2012 at 11:00 AM, (recognized local time) for the purpose of foreclosing that certain Deed of Trust recorded 08/27/2007 as Instrument Number 2007-021398, and executed by **JAMES WILSON, AND CINDY WILSON,** HUSBAND AND WIFE, as Grantor(s), in favor of MORTGAGE ELECTRONIC REGISTRATION SYSTEMS, INC., as Beneficiary, to RECONTRUST COMPANY, N.A., the Current Trustee of record, covering the following real property located in Twin Falls County, State of Idaho: LEGAL DESCRIPTION: THE SOUTH THREE-TENTHS (3/10) OF PLOT TWO (2), MURTAUGH'S EAST ADDITION, TWIN FALLS COUNTY, IDAHO, RECORDED IN BOOK 2 OF PLATS, PAGE 13. EXCEPT: THE WEST 106 FEET OF THE SOUTH 3/10 OF SAID PLOT 2, EXCEPT THE SOUTH 20 FEET OF THE WEST 106 FEET OF THE ABOVE-DESCRIBED PARCEL. The Trustee has no knowledge of a more particular description of the above referenced real property, but for purpose of compliance with Idaho Code, Section 60-113, the Trustee has been informed that the street address of, **1034 MAURICE ST, Twin Falls, ID 83301** is sometimes associated with said real property. Bidders must be prepared to tender the trustee the full amount of the bid at the sale in the form of cash, or a cashier's check drawn on a state or federally insured savings institution. Said sale will be made without covenant or warranty, express or implied, regarding title, possession or encumbrances to satisfy the obligation secured by and pursuant to the power of sale conferred in that certain Deed of Trust. The default for which this sale is to be made is: Failure to pay the monthly payment due 09/01/2009 of principal, interest and impounds and subsequent installments due thereafter; plus late charges, with interest currently accruing at 6.500% per annum; together with all subsequent sums advanced by beneficiary pursuant to the terms and conditions of said Deed of Trust, and any supplemental modifications thereto. The principal balance owing as of this date on said obligation is $189,453.01, plus interest, costs and expenses actually incurred in enforcing the obligations thereunder and in this sale, together with any unpaid and/or accruing real property taxes, and/or assessments, attorneys' fees, Trustees' fees and costs, and any other amount advanced to protect said security, as authorized in the promissory note secured by the aforementioned Deed of Trust. Therefore, the Beneficiary elects to sell, or cause said trust property to be sold, to satisfy said obligation. NOTICE IS HEREBY GIVEN THAT THIS FIRM IS ATTEMPTING TO COLLECT A DEBT AND ANY INFORMATION OBTAINED WILL BE USED FOR THAT PURPOSE, AND THAT THE DEBT MAY BE DISPUTED. THE ABOVE GRANTORS ARE NAMED TO COMPLY WITH SECTION 45-1506(4)(a) IDAHO CODE. NO REPRESENTATION IS MADE THAT THEY ARE, OR ARE NOT, PRESENTLY RESPONSIBLE FOR THIS OBLIGATION. DATED: 10/06/2011, RECONTRUST COMPANY, N.A., Name and Address of the Current Trustee is: RECONTRUST COMPANY, N.A., 1800 Tapo Canyon Rd., CA6-914-01-94, SIMI VALLEY, CA 80028-1821, PHONE: (800) 281-8219. TS # 10-0113217 FEI # 1006.111758

PUBLISH: October 27, November 3, 10 and 17, 2011

NOTICES NOTICES

SUMMONS TO:
TOM PRICE and **EMILY R. PRICE,** husband and wife

You have been sued by NCO Financial Systems, Inc., the Plaintiff, in the District Court in and for TWIN FALLS COUNTY, Idaho, Case No. CV11-2151.

The nature of the claim against you is collection of money owed by you.

Any time after 20 days following the last publication of this summons, the court may enter a judgment against you without further notice, **unless** prior to that time you have filed a written response in the proper form, including the Case No. CV11-2151 and paid any required filing fee to the Clerk of the Court at 427 Shoshone St., Twin Falls, ID 83303, telephone (208) 736-4013 and served a copy of your response on the Plaintiff's attorney at Howell & Vail, LLP, 380 South Fourth Street, Suite 104, Boise, ID 83702, telephone 208-336-3331.

A copy of the Summons and Complaint can be obtained by contacting either the Clerk of the Court or the attorney for Plaintiff.

If you wish legal assistance, you should immediately retain an attorney to advise you in this matter.

Dated: October 13, 2011
KRISTINA GLASCOCK
TWIN FALLS COUNTY District Court
By Deputy
PUBLISH: October 20, 27, November 3 and 10, 2011

IN THE DISTRICT COURT OF THE FIFTH JUDICIAL DISTRICT OF THE STATE OF IDAHO, IN AND FOR THE COUNTY OF TWIN FALLS MAGISTRATE DIVISION

Case No. CV-2011-4360
NOTICE TO CREDITORS
I.C. §15-3-801
In the Matter of the Estate of
THOMAS E. RAMSEY,
Deceased.

NOTICE IS HEREBY GIVEN that Jason R. Ramsey has been appointed personal representative of the above-named decedent. All persons having claims against the decedent or the estate are required to present their claims within four (4) months after the date of the first publication of this Notice or said claims will be forever barred.

Claims must be presented to the undersigned at the address indicated and filed with the Clerk of the Court.

STEPHAN, KVANVIG, STONE & TRAINOR
By Russell G. Kvanvig
Attorneys for Personal Representative
PO Box 83
Twin Falls, Idaho 83303-0083
Telephone: 208-733-2721
PUBLISH: October 27, November 3 and 10, 2011

NOTICE OF MEETING

NOTICE IS HEREBY GIVEN, that the Board of Directors of the Milner Irrigation District will hold the next monthly meeting on November 9, 2011 at 12:00 PM at the district office, located at 5294 E 3610 N in Murtaugh, Idaho (near Milner Dam). They will set as a Board of Correction between the hours of 12:00 PM and 2:00 PM for the purpose of correcting any errors or omissions in the Assessment Roll of said district, which was prepared October 12, 2011 and is now on file at the office of the district, where anyone interested may see the same.

Said Board of Correction will receive petitions for corrections on November 9, 2011.

Walter R. Mullins
Secretary
PUBLISH: October 21 & October 27, 2010

NOTICE OF TRUSTEE'S SALE: The following described property will be sold at public auction to the highest bidder, payable in lawful money of the United States, in the office of First American Title Company, 260 3rd Avenue North, Twin Falls, ID 83301, on 01/23/2012 at 11:00 AM, (recognized local time) for the purpose of foreclosing that certain Deed of Trust recorded 03/10/2005 as Instrument Number 2005-005024, and executed by **LAURIE L PALUSAK, AND THOMAS PALUSAK,** WIFE AND HUSBAND, as Grantor(s), in favor of MORTGAGE ELECTRONIC REGISTRATION SYSTEMS, INC., as Beneficiary, to RECONTRUST COMPANY, N.A., the Current Trustee of record, covering the following real property located in Twin Falls County, State of Idaho: LEGAL DESCRIPTION: TOWNSHIP 8 SOUTH, RANGE 14 EAST, BOISE MERIDIAN, TWIN FALLS COUNTY, IDAHO SECTION 30: A PARCEL OF LAND LOCATED IN SECTION 30, SAID PARCEL BEING A PART OF PARCEL NO. 1 OF SALMON RIVER RANCHES (AMENDED), AS SHOWN ON THE OFFICIAL PLAT OF RECORD IN MISCELLANEOUS PLATS, RECORDS OF TWIN FALLS COUNTY, IDAHO AND MORE PARTICULARLY DESCRIBED AS FOLLOWS: COMMENCING AT THE SOUTHEAST CORNER OF SAID SECTION 30, FROM WHICH THE EAST ONE QUARTER CORNER OF SAID SECTION 30 BEARS NORTH 00 DEGREES 00'00" WEST 2626.44 FEET; THENCE NORTH 00 DEGREES 00'00" WEST ALONG THE EAST BOUNDARY OF THE SOUTHEAST QUARTER OF SAID SECTION 30 FOR A DISTANCE OF 1717.47 FEET TO THE NORTHEAST CORNER OF SAID PARCEL NO. 1; THENCE NORTH 61 DEGREES 41'41" WEST ALONG THE NORTHERLY BOUNDARY OF SAID PARCEL NO. 1 FOR A DISTANCE OF 174.48 FEET; THENCE NORTH 66 DEGREES 09'41" WEST ALONG THE NORTHERLY BOUNDARY OF SAID PARCEL NO. 1 FOR A DISTANCE OF 78.43 FEET TO THE NORTHEAST CORNER OF PARCEL 1-B AND BEING THE TRUE POINT OF BEGINNING; THENCE SOUTH 18 DEGREES 16'25" WEST FOR A DISTANCE OF 388.42 FEET TO A POINT ON THE SOUTHERLY BOUNDARY OF SAID PARCEL NO. 1, SAID POINT BEING IN THE CENTER OF SALMON FALLS CREEK; THENCE ALONG THE CENTER OF SALMON FALLS CREEK AND ALONG THE SOUTHERLY BOUNDARY OF SAID PARCEL NO. 1 ON THE FOLLOWING COURSES: NORTH 89 DEGREES 26'44" WEST 89.37 FEET; NORTH 63 DEGREES 17'12" WEST 169.06 FEET; NORTH 43 DEGREES 33'20" WEST 38.37 FEET TO THE SOUTHWEST CORNER OF SAID PARCEL NO. 1; THENCE LEAVING THE CENTER OF SALMON FALLS CREEK AND ALONG THE WESTERLY BOUNDARY OF SAID PARCEL NO. 1 ON A BEARING OF NORTH 21 DEGREES 00'55" EAST FOR A DISTANCE OF 399.18 FEET TO THE NORTHWESTERLY CORNER OF SAID PARCEL NO. 1; THENCE SOUTH 66 DEGREES 09'41" EAST ALONG THE NORTHERLY BOUNDARY OF SAID PARCEL 1 FOR A DISTANCE OF 268.35 FEET TO THE TRUE POINT OF BEGINNING. TOGETHER WITH: A 50.0 FOOT WIDE ACCESS AND UTILITY EASEMENT ON, OVER AND ACROSS A 50.0 FOOT WIDE STRIP OF LAND THAT WAS PREVIOUSLY KNOWN AS HIGHWAY U.S. 30 AND IS NOW A PUBLIC COUNTY ROAD, SAID EASEMENT BEING CENTERED ON THE NORTHERLY BOUNDARY OF THE BEFORE DESCRIBED PARCEL. The Trustee has no knowledge of a more particular description of the above referenced real property, but for purpose of compliance with Idaho Code, Section 60-113, the Trustee has been informed that the street address of, **4826 NORTH 1000 EAST, Buhl, ID 83316** is sometimes associated with said real property. Bidders must be prepared to tender the trustee the full amount of the bid at the sale in the form of cash, or a cashier's check drawn on a state or federally insured savings institution. Said sale will be made without covenant or warranty, express or implied, regarding title, possession or encumbrances to satisfy the obligation secured by and pursuant to the power of sale conferred in that certain Deed of Trust. The default for which this sale is to be made is: Failure to pay the monthly payment due 07/01/2009 of principal, interest and impounds and subsequent installments due thereafter; plus late charges, with interest currently accruing at 5.875% per annum; together with all subsequent sums advanced by beneficiary pursuant to the terms and conditions of said Deed of Trust, and any supplemental modifications thereto. The principal balance owing as of this date on said obligation is $225,962.77, plus interest, costs and expenses actually incurred in enforcing the obligations thereunder and in this sale, together with any unpaid and/or accruing real property taxes, and/or assessments, attorneys' fees, Trustees' fees and costs, and any other amount advanced to protect said security, as authorized in the promissory note secured by the aforementioned Deed of Trust. Therefore, the Beneficiary elects to sell, or cause said trust property to be sold, to satisfy said obligation. NOTICE IS HEREBY GIVEN THAT THIS FIRM IS ATTEMPTING TO COLLECT A DEBT AND ANY INFORMATION OBTAINED WILL BE USED FOR THAT PURPOSE, AND THAT THE DEBT MAY BE DISPUTED. THE ABOVE GRANTORS ARE NAMED TO COMPLY WITH SECTION 45-1506(4)(a) IDAHO CODE. NO REPRESENTATION IS MADE THAT THEY ARE, OR ARE NOT, PRESENTLY RESPONSIBLE FOR THIS OBLIGATION. DATED: 09/15/2011, RECONTRUST COMPANY, N.A., Name and Address of the Current Trustee is: RECONTRUST COMPANY, N.A., 1800 Tapo Canyon Rd., CA6-914-01-94, SIMI VALLEY, CA 80028-1821, PHONE: (800) 281-8219. TS # 11-0094285 FEI # 1006.143462
PUBLISH: October 6, 13, 20 and 27, 2011

IN THE DISTRICT COURT OF THE FIFTH JUDICIAL DISTRICT OF THE STATE OF IDAHO, IN AND FOR THE COUNTY OF TWIN FALLS

Case No. CV-2011-4378
NOTICE TO CREDITORS
In the Matter of the Estate of
DELORES J. ALTOMARE,
Deceased.

NOTICE IS HEREBY GIVEN that **Susan M. Matney** has been appointed personal representative of the estate of the above-named decedent. All persons having claims against the decedent or her estate are required to present their claims within four months after the date of the first publication of this Notice or said claims will be forever barred.

Claims must be presented to the personal representative's attorney at the address indicated below, and filed with the Clerk of the Court.

DATED this 13th day of September 2011.
THE VOORHEES LAW FIRM
By Dennis S. Voorhees
Attorney for the Administrator
112 Shoshone Street East
PO Box Z
Twin Falls, ID 83303-0090
PUBLISH: October 20, 27 and November 3, 2011

NOTICE OF TRUSTEE'S SALE
Trustee's Sale No. File No. 11-05561ID

NOTICE IS HEREBY GIVEN that, Michael A. Pope, Esq. of, the duly appointed Successor Trustee, will on **February 9, 2012, at the hour of 1:00pm, of said day, on the South Steps of the old Twin Falls County Courthouse located at 425 Shoshone Street., N., Twin Falls, ID,** sell at public auction to the highest bidder, for cash, in lawful money of the United States, all payable at the time of sale, the following described real and personal property (hereafter referred to collectively as the "Property"), situated in the County of Twin Falls County, State of Idaho, to-wit:

LOTS 15 AND 16 BLOCK 18 CASTLEFORD TOWNSITE, TWIN FALLS COUNTY, IDAHO FILED IN THE OFFICE OF THE COUNTY RECORDER IN BOOK 2 OF PLATS PAGE 26.

The Successor Trustee has no knowledge of a more particular description of the above-referenced Property but, for purposes of compliance with Section 60-113, Idaho Code, the Successor Trustee has been informed that the address of **312 Oak St, Castleford, ID 83321,** is sometimes associated with said real property.

Said sale will be made without covenant or warranty regarding title, possession or encumbrances to satisfy the obligation secured by and pursuant to the power of sale conferred in the Deed of Trust executed by **Sarah M. Bridges and Steve G. Bridges** as Grantors, to Twin Falls Title and Escrow as Trustee, for the benefit and security of Mortgage Electronic Registration Systems, Inc. as nominee for OwnIt Mortgage Soluctions, Inc. as Beneficiary, dated March 22, 2006, recorded with Twin Falls County Recorder's Office on March 31, 2006, Instrument No. 2006-007759, the beneficial interest in which is presently held by LNV Corporation.

THE ABOVE ARE NAMED TO COMPLY WITH SECTION 45-1506(4)(a), IDAHO CODE. NO REPRESENTATION IS MADE THAT THEY ARE, OR ARE NOT, PRESENTLY RESPONSIBLE FOR THIS OBLIGATION.

The default for which sale is made is the failure to pay when due under the Deed of Trust Note dated March 22, 2006, the monthly payment which became due on May 1, 2011 and all subsequent monthly payments, plus late charges and other costs and fees as set forth.

Amount Due as of October 4, 2011
Delinquent Payments from May 1, 2011
6 payments at $298.72 each month $1,792.32
(May 1, 2011 through October 4, 2011)

All delinquencies are now due, together with unpaid and accruing taxes, assessments, trustee's fees, attorney's fees, costs and advances made to protect the security associated with this foreclosure. The sum owing on the obligation secured by the Deed of Trust is $40,612.45, which includes the outstanding principal balance, accrued interest, and other fees/charges.

The Beneficiary elects to sell or cause the trust property to be sold to satisfy said obligation.

Anyone having any objection to the sale on any grounds whatsoever will be afforded an opportunity to be heard as to those objections if they bring a lawsuit to restrain the same.

DATED: October 11, 2012.
ROBERT J. HOPP & ASSOCIATES, LLC
Michael A. Pope, (ISB #6267)
Successor Trustee
P. O. Box 8689
Denver, CO 80201
Phone: (303) 788-9600
PUBLISH: October 27, November 3, 10 and 17, 2011

File No.: 114559 /
Customer Ref No. CSC Account No 80430725

NOTICE OF TRUSTEE'S SALE

On February 21, 2012 at the hour of 10:30 AM, of said day, in the office of Alliance Title & Escrow Corp. TVP located at 1411 Falls Avenue East, Suite 1315 Twin Falls, ID 83301.

Alliance Title & Escrow Corp., as successor trustee, will sell at public auction, to the highest bidder, for cash, cashiers check, certified check or tellers check, (from a bank which has a branch in the community at the site of the sale), money order, State of Idaho check or local government check, or cash equivalent in lawful money of the United States, all payable at the same time of sale, the following described real property, situated in the County of Twin Falls, State of Idaho, and described as follows, to wit:

Lot 4 in Block 1 of Golden Spur Subdivision # 11, Twin Falls County, Idaho

THE TRUSTEE HAS NO KNOWLEDGE OF A MORE PARTICULAR DESCRIPTION OF THE ABOVE-DESCRIBED REAL PROPERTY, BUT FOR PURPOSES OF COMPLIANCE WITH IDAHO CODE, SECTION 60-113, THE TRUSTEE HAS BEEN INFORMED THAT THE STREET ADDRESS OF: **1009 Jacklyne, Filer, ID 83328,** MAY SOMETIMES BE ASSOCIATED WITH SAID REAL PROPERTY.

If the successful bidder cannot provide the bid price by means of one of the above means of payment, the sale will be postponed for 10 minutes only to allow the high bidder to obtain payment in a form prescribed herein above. If the high bidder is unsuccessful in obtaining payment as directed within 10 minutes, the sale will be re-held immediately and any bid by the high bidder from the previous sale, will be rejected, all in accordance with Idaho Code 45-1502 et. Sec.

Said sale will be made without covenant or warranty regarding title, possession or encumbrances to satisfy the obligation secured by and pursuant to the power of sale conferred in the deed of trust executed by **Jeffrey Scott Posey** a single man, as Grantor to Alliance Title & Escrow Corp., as successor Trustee, for the benefit and security of United States of America acting through the Rural Housing Service, or successor agency, United States Department of Agriculture (formerly Farmers Home Administration or Rural Economic & Community Development) as Beneficiary, recorded July 10, 2007 as Instrument No. 2007-016932, Mortgage records of Twin Falls County, Idaho. THE ABOVE GRANTORS ARE NAMED TO COMPLY WITH SECTION 45-1506(4)(a), IDAHO CODE. NO REPRESENTATION IS MADE THAT THEY ARE, OR ARE NOT, PRESENTLY RESPONSIBLE FOR THIS OBLIGATION.

The default for which this sale is to be made is failure to:

Make principal and interest payments as set forth on said Deed of Trust and Promissory Note, as amended. The original loan amount was $102,250.00 together with interest thereon at the rate of 5.7500% per annum, as evidenced in Promissory Note dated July 6, 2007. Payments are in default for the months of March 2011 through and including September 2011 in the amount of $735.55 per month and continuing each and every month thereafter until date of sale or reinstatement. The balance now due is $102,924.79 in Principal; Interest is $3,064.49, subsidy granted is $0 and fees currently assessed are $382.76 computed through September 22, 2011 with interest accruing thereafter at the daily rate of $16.2625. In addition to the above, there is also due any late charges, advances, escrow collection fees, attorney fees, fees or costs associated with this foreclosure.

The balance owing as of this date on the obligation secured by said deed of trust is $102,924.79, excluding interest, costs and expenses actually incurred in enforcing the obligations thereunder or in this sale, as trustee's fees and/or reasonable attorney's fees as authorized in the promissory note secured by the aforementioned Deed of Trust.

Dated: October 19, 2011
Alliance Title & Escrow Corp.
By:Melissa Ambriz, Trust Officer
Phone: 877-947-1553

This communication is on behalf of a debt collector and is an attempt to collect a debt. Any information obtained will be used for that purpose.

PUBLISH: October 27, November 3, 10 and 17, 2011

NOTICE OF TRUSTEE'S SALE: The following described property will be sold at public auction to the highest bidder, payable in lawful money of the United States, in the office of First American Title Company, 260 3rd Avenue North, Twin Falls, ID 83301, on 01/23/2012 at 11:00 AM, (recognized local time) for the purpose of foreclosing that certain Deed of Trust recorded 05/30/2007 as Instrument Number 2007-013082, and executed by **FADIA N RICE,** as Grantor(s), in favor of MORTGAGE ELECTRONIC REGISTRATION SYSTEMS, INC., as Beneficiary, to RECONTRUST COMPANY, N.A., the Current Trustee of record, covering the following real property located in Twin Falls County, State of Idaho: LEGAL DESCRIPTION: TOWNSHIP 8 SOUTH, RANGE 14 EAST OF THE BOISE MERIDIAN, TWIN FALLS COUNTY, IDAHO SECTION 30: A PARCEL OF LAND LOCATED IN THE EAST HALF OF THE SOUTHEAST QUARTER, COMMONLY KNOW AS 16A OF SLAMON RIVER RANCHES AMENDED, RECORDED IN BOOK 28 OF MISCELLANEOUS, PAGE 1748, BEING MORE PARTICULARLY DESCRIBED AS FOLLOWS: COMMENCING AT THE SOUTHEAST CORNER OF SAID SECTION 30; THENCE NORTH 00 DEGREES 00' EAST ALONG THE EAST LINE OF SAID SECTION 30 FOR 1,123.87 FEET; THENCE SOUTH 76 DEGREES 29'18" WEST FOR 648.07 FEET TO THE CENTER OF A 50 FOOT RADIUS ROAD CULDESAC; THENCE NORTH 88 DEGREES 31'59" WEST ALONG THE CENTERLINE OF A ROAD FOR 447.90 FEET TO THE TRUE POINT OF BEGINNING; THENCE CONTINUING NORTH 12 DEGREES 52'36" EAST FOR 684.43 FEET TO THE CENTERLINE OF SALMON FALLS CREEK; THENCE WESTERLY ALONG SAID CENTERLINE FOR THE FOLLOWING TWO COURSES AND DISTANCES: 1 NORTH 69 DEGREES 30'00" WEST FOR 145.96 FEET; 2 NORTH 54 DEGREES 22'46" WEST FOR 172.82 FEET; THENCE SOUTH 13 DEGREES 05'47" WEST FOR 364.65 FEET; THENCE SOUTH 77 DEGREES 07'24" EAST FOR 285.45 FEET; THENCE SOUTH 12 DEGREES 52'36" WEST FOR 410.00 FEET; THENCE SOUTH 88 DEGREES 31'59" EAST FOR 20.40 FEET TO THE TRUE POINT OF BEGINNING. The Trustee has no knowledge of a more particular description of the above referenced real property, but for purpose of compliance with Idaho Code, Section 60-113, the Trustee has been informed that the street address of, **LOT 16A SLAMON RIVER RANCHES, Buhl, ID 83316** is sometimes associated with said real property. Bidders must be prepared to tender the trustee the full amount of the bid at the sale in the form of cash, or a cashier's check drawn on a state or federally insured savings institution. Said sale will be made without covenant or warranty, express or implied, regarding title, possession or encumbrances to satisfy the obligation secured by and pursuant to the power of sale conferred in that certain Deed of Trust. The default for which this sale is to be made is: Failure to pay the monthly payment due 03/01/2011 of principal, interest and impounds and subsequent installments due thereafter; plus late charges, with interest currently accruing at 6.500% per annum; together with all subsequent sums advanced by beneficiary pursuant to the terms and conditions of said Deed of Trust, and any supplemental modifications thereto. The principal balance owing as of this date on said obligation is $408,815.98, plus interest, costs and expenses actually incurred in enforcing the obligations thereunder and in this sale, together with any unpaid and/or accruing real property taxes, and/or assessments, attorneys' fees, Trustees' fees and costs, and any other amount advanced to protect said security, as authorized in the promissory note secured by the aforementioned Deed of Trust. Therefore, the Beneficiary elects to sell, or cause said trust property to be sold, to satisfy said obligation. NOTICE IS HEREBY GIVEN THAT THIS FIRM IS ATTEMPTING TO COLLECT A DEBT AND ANY INFORMATION OBTAINED WILL BE USED FOR THAT PURPOSE, AND THAT THE DEBT MAY BE DISPUTED. THE ABOVE GRANTORS ARE NAMED TO COMPLY WITH SECTION 45-1506(4)(a) IDAHO CODE. NO REPRESENTATION IS MADE THAT THEY ARE, OR ARE NOT, PRESENTLY RESPONSIBLE FOR THIS OBLIGATION. DATED: 09/15/2011, RECONTRUST COMPANY, N.A., Name and Address of the Current Trustee is: RECONTRUST COMPANY, N.A., 1800 Tapo Canyon Rd., CA6-914-01-94, SIMI VALLEY, CA 80028-1821, PHONE: (800) 281-8219. TS # 11-0094247 FEI # 1006.143461
PUBLISH: October 6, 13, 20 and 27, 2011

NOTICE OF TRUSTEE'S SALE: The following described property will be sold at public auction to the highest bidder, payable in lawful money of the United States, in the office of First American Title Company, 260 3rd Avenue North, Twin Falls, ID 83301, on 01/30/2012 at 11:00 AM, (recognized local time) for the purpose of foreclosing that certain Deed of Trust recorded 06/22/2006 as Instrument Number 2006-015117, and executed by **JOSE A. BETTENCOURT AND AVELINA M. BETTENCOURT,** HUSBAND AND WIFE, as Grantor(s), in favor of MORTGAGE ELECTRONIC REGISTRATION SYSTEMS, INC., as Beneficiary, to RECONTRUST COMPANY, N.A., the Current Trustee of record, covering the following real property located in Twin Falls County, State of Idaho: LEGAL DESCRIPTION: TOWNSHIP 9 SOUTH, RANGE 15 EAST, BOISE MERIDIAN, TWIN FALLS COUNTY, IDAHO. SECTION 18: A TRACT OF LAND LOCATED IN LOT 2, MORE PARTICULARLY DESCRIBED AS FOLLOWS: BEGINNING AT THE NORTHWEST CORNER OF SAID LOT 2; THENCE NORTH 89 DEGREES 17'21" EAST ALONG THE NORTH LINE OF SAID LOT 2FOR 175.35 FEET TO THE EASTERLY RIGHT OF WAY LINE OF BUHL HIGHWAY DISTRICT PROJECT NO. S2709(4) SECTION A AS RECORDED IN BOOK 223, PAGE 1850, RECORDS OF TWIN FALLS COUNTY, IDAHO; THENCE SOUTH 04 DEGREES 39' WEST ALONG SAID EASTERLY RIGHT OF WAY LINE FOR 103.37 FEET TO A POINT 35.00 FEET EAST OF HIGHWAY CENTERLINE STATION 98+00; THENCE SOUTH 05 DEGREES 22'42" WEST ALONG SAID EASTERLY RIGHT OF WAY LINE FOR 627.00 FEET TO THE TRUE POINT OF BEGINNING; THENCE CONTINUING SOUTH 05 DEGREES 22'42" WEST ALONG SAID EASTERLY RIGHT OF WAY LINE FOR 208.18 FEET; THENCE EAST FOR 569.11 FEET; THENCE NORTH 13 DEGREES 04'49" WEST FOR 72.23 FEET; THENCE NORTH 24 DEGREES 22'59" WEST 150.31 FEET; THENCE WEST FOR 471.20 FEET TO THE TRUE POINT OF BEGINNING. EXCEPT: ROAD RIGHT OF WAY. The Trustee has no knowledge of a more particular description of the above referenced real property, but for purpose of compliance with Idaho Code, Section 60-113, the Trustee has been informed that the street address of, **4458 CLEAR LAKES ROAD, Buhl, ID 83316** is sometimes associated with said real property. Bidders must be prepared to tender the trustee the full amount of the bid at the sale in the form of cash, or a cashier's check drawn on a state or federally insured savings institution. Said sale will be made without covenant or warranty, express or implied, regarding title, possession or encumbrances to satisfy the obligation secured by and pursuant to the power of sale conferred in that certain Deed of Trust. The default for which this sale is to be made is: Failure to pay the monthly payment due 02/01/2011 of principal, interest and impounds and subsequent installments due thereafter; plus late charges, with interest currently accruing at 5.375% per annum; together with all subsequent sums advanced by beneficiary pursuant to the terms and conditions of said Deed of Trust, and any supplemental modifications thereto. The principal balance owing as of this date on said obligation is $223,429.19, plus interest, costs and expenses actually incurred in enforcing the obligations thereunder and in this sale, together with any unpaid and/or accruing real property taxes, and/or assessments, attorneys' fees, Trustees' fees and costs, and any other amount advanced to protect said security, as authorized in the promissory note secured by the aforementioned Deed of Trust. Therefore, the Beneficiary elects to sell, or cause said trust property to be sold, to satisfy said obligation. NOTICE IS HEREBY GIVEN THAT THIS FIRM IS ATTEMPTING TO COLLECT A DEBT AND ANY INFORMATION OBTAINED WILL BE USED FOR THAT PURPOSE, AND THAT THE DEBT MAY BE DISPUTED. THE ABOVE GRANTORS ARE NAMED TO COMPLY WITH SECTION 45-1506(4)(a) IDAHO CODE. NO REPRESENTATION IS MADE THAT THEY ARE, OR ARE NOT, PRESENTLY RESPONSIBLE FOR THIS OBLIGATION. DATED: 09/22/2011, RECONTRUST COMPANY, N.A., Name and Address of the Current Trustee is: RECONTRUST COMPANY, N.A., 1800 Tapo Canyon Rd., CA6-914-01-94, SIMI VALLEY, CA 80028-1821, PHONE: (800) 281-8219. TS # 11-0097186 FEI # 1006.143786
PUBLISH: October 13, 20, 27 and November 3, 2011

Have an event?
Use the magicvalley.com
interactive calendar

NOTICES

IN THE DISTRICT COURT OF THE FIFTH JUDICIAL DISTRICT OF THE STATE OF IDAHO, IN AND FOR THE COUNTY OF TWIN FALLS MAGISTRATE DIVISION

CASE NO. CV-11-4648
NOTICE TO CREDITORS
IN THE MATTER OF THE ESTATE OF
BERNICE J. BOWEN,
DECEASED.

HEIDI JO FIALA has been appointed Personal Representative of the above estate. All persons having claims against said deceased persons are required to present their claims within four months after the date of the first publication of this notice at the offices of Williams, Meservy & Lothspeich, 153 East Main Street, P.O. Box 168, Jerome, Idaho, or said claims will be forever barred. Claims must be presented to the Personal Representative at the above address and filed with the above Court.

DATED this 21st day of October, 2011.
WILLIAMS, MESERVY & LOTHSPEICH, LLP
ROBERT E. WILLIAMS, Attorney for Estate
PUBLISH: October 27, November 3 and 10, 2011

IN THE DISTRICT COURT OF THE FIFTH JUDICIAL DISTRICT OF THE STATE OF IDAHO, IN AND FOR THE COUNTY OF TWIN FALLS MAGISTRATE DIVISION

Case No. CV-2011-4606
NOTICE TO CREDITORS
I.C. §15-3-801
In the Matter of the Estates of
ARNOLD ALFRED MEIN (aka ARNOLD A MEIN) and SHIRLEY MAE MEIN,
Deceased.

NOTICE IS HEREBY GIVEN that Dwight Daniel Mein has been appointed personal representative of the above-named decedent. All persons having claims against the decedent or the estate are required to present their claims within four (4) months after the date of the first publication of this Notice or said claims will be forever barred.

Claims must be presented to the undersigned at the address indicated and filed with the Clerk of the Court.

STEPHAN, KVANVIG, STONE & TRAINOR
By Russell G. Kvanvig
Attorneys for Personal Representative
PO Box 83
Twin Falls, Idaho 83303-0083
Telephone: 208-733-2721
PUBLISH: October 27, November 3 and 10, 2011

IN THE DISTRICT COURT OF THE FIFTH JUDICIAL DISTRICT OF THE STATE OF IDAHO, IN AND FOR THE COUNTY OF TWIN FALLS

Case No. CV- 2011-4245
SUMMONS
In the Matter of the Adoption of:
EMILIA LYNNAE BILLS-LOPEZ,
Born 7/10/2009
Minor child under the age of 18 years

NOTICE: YOU HAVE BEEN SUED BY THE ABOVE-NAMED PLAINTIFF(S). THE COURT MAY ENTER JUDGMENT AGAINST YOU WITHOUT FURTHER NOTICE UNLESS YOU RESPOND WITHIN 20 DAYS. READ THE INFORMATION BELOW.

TO: ANY AND ALL PERSONS ASSERTING PATERNITY IN THE ABOVE REFERENCED MATTER

The nature of this claim is the adoption of the minor child Emilia Lynnae Bills-Lopez by her stepfather.

Any time after 20 days following the last publication of this summons, the court may enter a Decree of Adoption without further notice, unless prior to that time you have filed a written response in the proper form, including the Case No., and paid any required filing fee to the Clerk of the Court at Twin Falls County Courthouse and served a copy of your response on the Plaintiff's attorney at DUNLAP & TAYLOR, PLLC, M. Lynn Dunlap, PO Box 2754, Twin Falls, ID 83303.

A copy of the Summons and Petition for Adoption can be obtained by contacting either the Clerk of the Court or the attorney for Plaintiff. If you wish legal assistance, you should immediately retain an attorney to advise you in this matter.

DATED this 20th day of October, 2011.
Kristina Glascock, Clerk
By Deputy Clerk
PUBLISH: October 27, November 3 and 10, 2011

Notice of Trustee's Sale Idaho Code 45-1506 Today's date: September 26, 2011 File No.: 7037.90122 Sale date and time (local time): January 27, 2012 at 11:00 AM Sale location: in the office of First American Title Company, 260 3rd Avenue North, Twin Falls, ID 83301 Property address: **1755 Avenida Del Rio Circle Twin Falls, ID 83301** Successor Trustee: Northwest Trustee Services, Inc., an Idaho Corporation P.O. Box 997 Bellevue, WA 98009 (425) 586-1900 Deed of Trust information Original grantor: **Richard M. Wilson and Jennifer A. Wilson,** husband and wife Original trustee: Twin Falls Title & Escrow Company Original beneficiary: Mortgage Electronic Registration Systems, Inc. solely as nominee for Utah Financial, Inc. Recording date: 02/20/2008 Recorder's instrument number: 2008-003826 County: Twin Falls Sum owing on the obligation: as of September 26, 2011: $135,154.50 Because of interest, late charges, and other charges that may vary from day to day, the amount due on the day you pay may be greater. Hence, if you pay the amount shown above, an adjustment may be necessary after we receive your check. For further information write or call the Successor Trustee at the address or telephone number provided above. Basis of default: failure to make payments when due. Please take notice that the Successor Trustee will sell at public auction to the highest bidder for certified funds or equivalent the property described above. The property address is identified to comply with IC 60-113 but is not warranted to be correct. The property's legal description is: Lot 10 in Block 2 of Villa Del Rio Estates No. 2, Twin Falls County, Idaho, according to the plat thereof recorded in Volume 12 of Plats, Page 48, records of said County. The sale is subject to conditions, rules and procedures as described at the sale and which can be reviewed at www.northwesttrustee.com or USA-Foreclosure.com. The sale is made without representation, warranty or covenant of any kind. (TS# 7037.90122) 1002.202916-FEI
PUBLISH: October 6, 13, 20 and 27, 2011

170-11
NOTICE OF TRUSTEE'S SALE

At 10:00 o'clock A.M. (recognized local time) on February 08, 2012, in the Office of First American Title Company, located at, 260 Third Avenue North, Twin Falls, Idaho, First American Title Company as Trustee, will sell at public auction, to the highest bidder, for cash, in lawful money of the United States, all payable at the time of sale, the following described real property, situated in Twin Falls County, Idaho, and described as follows, to-wit:

LOT 10 IN BLOCK 2 OF GOLDEN SPUR SUBDIVISION NO. 5, TWIN FALLS COUNTY, IDAHO, RECORDED IN BOOK 16 OF PLATS, PAGE 4

Information concerning the foreclosure action may be obtained from the Trustee, whose telephone number is (208) 785-2515. According to the Trustee's records, the street address of **512 Golden Spur, Filer,**
Idaho 83328 is sometimes associated with said property.

Said sale will be made without covenant or warranty regarding title, possession, or encumbrances to satisfy the obligations secured by and pursuant to the power of sale conferred in the Deed of Trust executed by, **Rick Millward and Jami Millward,** husband and wife as Grantor(s), First American Title Company, as Trustee, for the benefit and security of, Sidney Peizer, as Beneficiary; said Deed of Trust was recorded February 18, 2011 as Twin Falls County Recorder's Instrument No. 2011-003726.

The default for which this sale is to be made is as follows: 1) Failure to make the monthly payment of $791.43, plus a $4.00 monthly escrow fee for a total monthly payment of $795.43, due for the 18th day of April, 2011 and a like sum of $795.43 due for the 18th day of each and every month thereafter.

The above Grantor(s) are named to comply with Section 45-1506 (4)(a), Idaho Code. No representation is made that they are, or are not, presently responsible for this obligation. As of September 26, 2011 there is due and owing on the loan an unpaid principal balance of $88,400.00, accrued interest in the amount of $3,284.18 for a total amount due of $91,684.18. Interest continues to accrue on the Note at the rate of 7.950% per annum with a per diem rate of $19.25 after September 26, 2011. All delinquencies are now due together with any late charges, advances to protect the security, and fees and costs associated with this foreclosure. The Beneficiary elects to sell or cause said property to be sold to satisfy said obligation.

DATED October 5, 2011
FIRST AMERICAN TITLE COMPANY
/s/Dalia Martinez, Trust Officer
PUBLISH: October 20, 27, November 3 and 10, 2011

NOTICE OF PROPERTY TRANSFER

You are hereby notified that on the 10th day of November, 2011, at 10:00 a.m., in the Twin Falls County Courthouse, 425 Shoshone St. North, Third Floor Conference Room, Twin Falls, Idaho the Twin Falls County Board of Commissioners will consider the following transfer of property pursuant to Idaho Code §67-2322 which states Twin Falls County "shall have the power to convey or transfer real or personal property to another such unit or to the United States, state of Idaho, any city or village with or without consideration".

Property located in South Hills Estates Phase 2 Lot A, Hansen, Idaho shall be transferred to the City of Hansen, Idaho.

The City of Hansen will consider the transfer at 7:00 p.m. on November 14, 2011 in the City Council Chambers located at 388 Main St. South Hansen, Idaho.

/s/ George Urie .
George Urie, Chairman
ATTEST:
/s/ Kristina Glascock .
Kristina Glascock, Clerk
PUBLISH: Thursday October 27, 2011
Thursday November 3, 2011

IN THE DISTRICT COURT OF THE FIFTH JUDICIAL DISTRICT OF THE STATE OF IDAHO, IN AND FOR THE COUNTY OF TWIN FALLS MAGISTRATE DIVISION

Case No. CV-2011-4340
NOTICE TO CREDITORS
I.C. §15-3-801
In the Matter of the Estate of
LEAH LUELLA SMITH,
Deceased.

NOTICE IS HEREBY GIVEN that Judy Lea Smith has been appointed personal representative of the above-named decedent. All persons having claims against the decedent or the estate are required to present their claims within four (4) months after the date of the first publication of this Notice or said claims will be forever barred.

Claims must be presented to the undersigned at the address indicated and filed with the Clerk of the Court.

STEPHAN, KVANVIG, STONE & TRAINOR
By Russell G. Kvanvig
Attorneys for Personal Representative
PO Box 83
Twin Falls, Idaho 83303-0083
Telephone: 208-733-2721
PUBLISH: October 13, 20 and 27, 2011

IN THE DISTRICT COURT OF THE FIFTH JUDICIAL DISTRICT OF THE STATE OF IDAHO, IN AND FOR THE COUNTY OF TWIN FALLS MAGISTRATE DIVISION

Case No. CV-2011-0004342
NOTICE TO CREDITORS
I.C. §15-3-801
In the Matter of the Estate of
CARL G. ANDERSON,
Deceased.

NOTICE IS HEREBY GIVEN that Gregory Mikel Anderson has been appointed personal representative of the above-named decedent. All persons having claims against the decedent or the estate are required to present their claims within four (4) months after the date of the first publication of this Notice or said claims will be forever barred.

Claims must be presented to the undersigned at the address indicated and filed with the Clerk of the Court.

STEPHAN, KVANVIG, STONE & TRAINOR
By Russell G. Kvanvig
Attorneys for Personal Representative
PO Box 83
Twin Falls, Idaho 83303-0083
Telephone: 208-733-2721
PUBLISH: October 13, 20 and 27, 2011

IN THE DISTRICT COURT OF THE FIFTH JUDICIAL DISTRICT OF THE STATE OF IDAHO, IN AND FOR THE COUNTY OF TWIN FALLS MAGISTRATE DIVISION

Case No. CV-2011-4667
NOTICE TO CREDITORS
I.C. §15-3-801
In the Matter of the Estate of
KATHRYN A. CRAWFORD,
Deceased.

NOTICE IS HEREBY GIVEN that Edna Mae Harper has been appointed personal representative of the above-named decedent. All persons having claims against the decedent or the estate are required to present their claims within four (4) months after the date of the first publication of this Notice or said claims will be forever barred.

Claims must be presented to the undersigned at the address indicated and filed with the Clerk of the Court.

STEPHAN, KVANVIG, STONE & TRAINOR
By Russell G. Kvanvig
Attorneys for Personal Representative
PO Box 83
Twin Falls, Idaho 83303-0083
Telephone: 208-733-2721
PUBLISH: October 27, November 3 and 10, 2011

Notice of Trustee's Sale Idaho Code 45-1506 Today's date: September 26, 2011 File No.: 7023.96301 Sale date and time (local time): January 25, 2012 at 11:00 AM Sale location: in the office of First American Title Company, 260 3rd Avenue North, Twin Falls, ID 83301 Property address: **921 Morningside Drive Twin Falls, ID 83301** Successor Trustee: Northwest Trustee Services, Inc., an Idaho Corporation P.O. Box 997 Bellevue, WA 98009 (425) 586-1900 Deed of Trust information Original grantor: **Geraldine J. Bottcher,** a single person Original trustee: Pioneer Title Company Original beneficiary: Wells Fargo Bank, N.A. Recording date: 02/03/2006 Recorder's instrument number: 2006002765 County: Twin Falls Sum owing on the obligation: as of September 26, 2011: $76,979.59 Because of interest, late charges, and other charges that may vary from day to day, the amount due on the day you pay may be greater. Hence, if you pay the amount shown above, an adjustment may be necessary after we receive your check. For further information write or call the Successor Trustee at the address or telephone number provided above. Basis of default: non-occupancy Please take notice that the Successor Trustee will sell at public auction to the highest bidder for certified funds or equivalent the property described above. The property address is identified to comply with IC 60-113 but is not warranted to be correct. The property's legal description is: The East 122.87 feet of the North half of the South half of Lot 4 of Carrico-Warberg Tract, according to the official plat thereof, filed in Book 1, of Plats at Page(s) 47, Official Records of Twin Falls County, Idaho. The sale is subject to conditions, rules and procedures as described at the sale and which can be reviewed at www.northwesttrustee.com or USA-Foreclosure.com. The sale is made without representation, warranty or covenant of any kind. (TS# 7023.96301) 1002.202884-FEI
PUBLISH: October 6, 13, 20 and 27, 2011

Notice of Trustee's Sale Idaho Code 45-1506 Today's date: September 28, 2011 File No.: 7345.25671 Sale date and time (local time): January 27, 2012 at 11:00 AM Sale location: in the office of First American Title Company, 260 3rd Avenue North, Twin Falls, ID 83301 Property address: **1464 Grace Drive East Twin Falls, ID 83301** Successor Trustee: Northwest Trustee Services, Inc., an Idaho Corporation P.O. Box 997 Bellevue, WA 98009 (425) 586-1900 Deed of Trust information Original grantor: **Brent R. Eddy & April D. Eddy,** husband & wife Original trustee: First American Title Company Original beneficiary: Mortgage Electronic Registration Systems, Inc. solely as nominee for First Horizon Home Loan Corporation Recording date: 05/09/2005 Recorder's instrument number: 2005009789 County: Twin Falls Sum owing on the obligation: as of September 28, 2011: $115,898.18 Because of interest, late charges, and other charges that may vary from day to day, the amount due on the day you pay may be greater. Hence, if you pay the amount shown above, an adjustment may be necessary after we receive your check. For further information write or call the Successor Trustee at the address or telephone number provided above. Basis of default: failure to make payments when due. Please take notice that the Successor Trustee will sell at public auction to the highest bidder for certified funds or equivalent the property described above. The property address is identified to comply with IC 60-113 but is not warranted to be correct. The property's legal description is: Lot 16 in Block 9 of North Pointe Ranch Subdivision No. 10, Twin Falls County, Idaho, recorded in Book 19 of Plats, Page 32. The sale is subject to conditions, rules and procedures as described at the sale and which can be reviewed at www.northwesttrustee.com or USA-Foreclosure.com. The sale is made without representation, warranty or covenant of any kind. (TS# 7345.25671) 1002.202985-FEI
PUBLISH: October 13, 20, 27 and November 3, 2011

PUBLIC NOTICE

Actions planned and taken by your government are contained in public notices. They are part of your right to know and to be informed of what your government is doing. As self-government charges all citizens to be informed, this newspaper urges every citizen to read and study these notices. We advise those citizens who seek further information to exercise their right to access public records and public meetings.

IMPORTANT

Please address all legal advertising to:
LEGAL ADVERTISING
The Times-News
PO Box 548
Twin Falls, Idaho
83303-0548
email to
legals@magicvalley.com

Deadline for legal ads: 3 days prior to publication, noon on Wednesday for Sunday, noon on Thursday for Monday, noon on Friday for Tuesday and Wednesday, noon on Monday for Thursday and noon on Tuesday for Friday and Saturday. Holiday deadlines may vary. If you have any questions call Ruby, legal clerk, at 208-735-3324.

IN THE DISTRICT COURT OF THE FIFTH JUDICIAL DISTRICT OF THE STATE OF IDAHO, IN AND FOR THE COUNTY OF TWIN FALLS

Case No. CV-11-4214
NOTICE TO CREDITORS
IN THE MATTER OF THE ESTATE OF
JAMES LYNN DAVIDSON,
Deceased.

NOTICE IS HEREBY GIVEN to the creditors of the deceased that Diana Waive Stager, whose address is 1626 E 3800 N, Buhl, Idaho 83316-6118, has been appointed Personal Representative of the Estate of the deceased by Order of the Court issued September 23, 2011 and that creditors of the Estate have four (4) months from the date of the first publication of this notice to present their claims to the Personal Representative at 1626 E 3800 N, Buhl, Idaho 83316-6118 or to the attorney for the Personal Repreesntative, Mark J. Guerry, Attorney at Law, at PO Box 2749, Twin Falls, Idaho 83303-2749, or be forever barred. Such claims must also be filed with the Court in the above-referenced case.

DATED this 24th day of October, 2011.
MARK J. GUERRY
Attorney at Law
By MARK J. GUERRY
Attorney for Diana Waive Stager,
Personal Representative of the Estate of
James Lynn Davidson
PUBLISH: October 27, November 3 and 10, 2011

IN THE DISTRICT COURT OF THE FIFTH JUDICIAL DISTRICT OF THE STATE OF IDAHO, IN AND FOR THE COUNTY OF MINIDOKA

Case No. CV-2011-858
NOTICE TO CREDITORS
In the Matter of the Estate of
ELLEN D. GRANT,
Deceased.

NOTICE IS HEREBY GIVEN that **Leonard O. Grant** has been appointed personal representative of the estate of the above-named decedent. All persons having claims against the decedent or her estate are required to present their claims within four months after the date of the first publication of this Notice or said claims will be forever barred.

Claims must be presented to the personal representative's attorney at the address indicated below, and filed with the Clerk of the Court.

DATED this 24th day of October 2011.
THE VOORHEES LAW FIRM
By Dennis S. Voorhees
Attorney for the Administrator
112 Shoshone Street East
PO Box Z
Twin Falls, ID 83303-0090
PUBLISH: October 27, November 3 and 10, 2011

ANNOUNCEMENTS

101 Lost and Found

FOUND Black Lab puppy on Oct. 16th by the CSI gymnasium in Burley. **208-420-6207**

FOUND Cushion off of a sofa on the Eden Frontage Road. **208-825-9633**

FOUND Dog, medium tri color, in the Declo/Jackson area. Call to identify **208-312-4621.**

FOUND Hound Dog, female, near Hwy 81 Declo/Malta. **Call 208-431-7347** to identify.

LOST Black Lab puppy from Buhl. His name is Jody. He is all black with a blue collar. 2 girls miss him and want him back... Any info please call **208-961-0214.**

LOST Boxer- Reward-Out of State female lost in car accident. She is brown and white, spayed & has a microchip. If you find her, please take her to the Vet or Animal Shelter, they are aware we are looking for her and can scan for the microchip. $500 Reward if the microchip shows to be our Boxer. Our most recent sighting has been near CSI campus. Our most recent sighting has been near CSI campus. If you have seen her or have found her PLEASE call Tina ANYTIME at **512-565-2726 or** Local contact **208-420-6029**. THANKS!

We're here to help. Call 733.0931 ext 2

101 Lost and Found

FOUND Malamute Dog, male, could be a crossbred, in Filer. **Call 208-326-3470**

LOST Black Cat, behind Dairy Queen on 10/23 in Burley. Small female with green eyes. **219-0430**

LOST Lhasa Apso in the vicinity of 400 2nd Ave N, Twin Falls. Gray w/black, about 7 yrs old, answers to "Koby". Children's dog, very friendly and missed. **208-733-1237**

LOST Min Pin, male, black & brown. Lost on the 1400 block of Oriental. If found please call **650-0097.**

LOST or Stolen Akita mix, 2 year old male. Beige w/black tipped tail. Last seen at home 10/23/11, S. River Dr in Heyburn. Possible reward to be given. Please call **431-9552 or 430-0510** with any info.

LOST schnauzer mix, brownish-gray, lost by IB Perrine School on Sunday Oct. 16. **358-0585**

104 Personals

DUI? Consider trial rather than plea agreement. Ask your legal counsel about all CIVIL penalties and total DMV fees for Driver's License reinstatement. I am NOT an attorney, nor is this advertisement a solicitation. Paid for by Scott Andrus, Twin Falls

107 Pregnancy Alternatives

Pregnant? Worried?
Free Pregnancy Tests
Confidential
208-734-7472

108 Professional Services

NEED BANKRUPTCY?
Experience, accuracy & dependability COSTS LESS, not more. We are a debt relief agency helping people file for bankruptcy relief. Free attorney consultation.
Bradley E. Rice
Attorney at Law
208-734-3367
barristr@pmt.org

New Today

Rental Properties

0602 Unfurnished Homes

JEROME 3 bdrm., 2 bath, fenced yard, new carpet.
Call 208-420-4235

TWIN FALLS 3 bdrm, 1½ bath, family rm, garage, some appls, elect fireplace, central heat/air, all elect. $800 + dep. Lease. No pets.
208-735-8256 or 539-4096

TWIN FALLS Clean 3 bdrm., 2 bath, new flooring, fenced yard, no smoking/pets. 1 year lease required, $750 mo. + $750 dep.
270 Avenida Del Rio 208-316-0525

604 Unfurnished Apt/Duplex

HAZELTON 3 bdrm., 2 bath home. $750 mo. + dep.
Call 760-703-7985

TWIN FALLS 2 bdrm, 2 bath, all appls, no smoking/pets, $595 month + deposit. **208-308-8941**

Agriculture

705 Farm Equipment

INTERNATIONAL 140 Spring Trip Plow, exc cond, never been in rocks, $2500/offer. **208-681-4429**

108 Professional Services

Bankruptcy & Debt Counseling
Free ½ hr consultation. Competitive Rates. We are a debt relief agency. We help people file for bankruptcy relief under the bankruptcy code.
May, Browning & May
208-733-7180

110 HOME HEALTH CARE

CAREGIVER
Let me help you keep your loved one at home.
I do private care & will care for all your personal needs.
I have exc refs. & 18 yrs exp
Burley, Rupert and Paul area.
Pam 438-4616 or 431-4494

Employment

200 Work Wanted

HIRE STUDENTS TO WORK FOR YOU!
Our Dependable, Honest, Diligent, Friendly Students are available to work for you after school and weekends.
Magic Valley High School
Contact David Brown
Cell 293-2062

PUBLIC SERVICE MESSAGE
Federal Employment information is free. Remember, no one can promise you a federal job. For free information about federal jobs.
Call Career America Connection
478-757-3000

201 Accounting

ACCOUNTING
Longview Fibre Paper and Packaging, Inc. is seeking an **Accounting Administrator.** For job description & qualifications, go to **www.longviewfibre.com/careers/**
You must apply online.

204 Drivers

$500 START UP BONUS!
WANTED:
CLASS A TRUCK DRIVERS
Drive well maintained equipment in a family orientated atmosphere. Enjoy scheduled days off and be home every day.
Apply with us today!
Call 866-253-5480 or apply @transystemsllc.com.

DRIVER
Concrete Truck Driver
Class "A" CDL.
Excellent Benefits,
Health Insurance. Willing to train.
Apply at Kloepfer Inc.
751 Madrona St S., Twin Falls
EOE/Drug Free workplace.

DRIVERS
Ag Express Inc. Burley, Paul & Twin Falls, ID. Class A CDL Drivers needed full & part-time, year round, local & interstate hauling. Benefits include Medical, Dental, Vision, 401k, & Vacation. Minimum age 22. Tank endorsement.
Call Burley 678-4625 ext 1, Paul ID 438-5025 or Twin Falls 732-6065

DRIVERS
Needed for a small local company, dedicated reefer hauls in Western States. Employer paid health insurance and profit sharing. Quarterly bonus up to $.02 per mile. 2 years OTR experience required.
Call 208-537-6787
Gary Blick Trucking, Inc.

DRIVERS
Seeking reliable & conscientious
Hay Hauler & Container Driver
6 days/week. Class A CDL req'd w/double & triple endorsements. We offer a competitive wage plus benefits. Apply in person @
826 S. 1700 E., Eden, Id
or online @
www.standleehay.com/Jobs.aspx
STANDLEE HAY COMPANY, INC.
standleehay.com

709 Hay Grain and Feed

PREMIUM GRASS HAY 200 Small bales ready to move now! $7 per bale. **208-420-3454 Buhl**

714 Farm/Pasture Wanted

WANTED to lease or buy on contract small place suitable for sheep. **208-589-9042**

Miscellaneous

802 Appliances

DISHWASHER Roper, good condition, $150.
208-324-8747 404-8518

808 Computers

DELL LAPTOPS C840 2.2GHz $235. Dell C610 1.0GHz $215.
208-670-0809

815 Exercize Equipment

TREADMILL NordicTrack Deluxe, barely used, exc cond. Pd $1500. Asking $350. **733-6958 / 866-7045**

204 Drivers

DRIVERS
New pay schedule!
OTR **Drivers** needed.
Teams Welcomed! Class A CDL with TN endorsement.
Call RTTI at 208-324-3511

DRIVERS
School Bus Drivers Wanted
Western States Bus
Call 208-733-8003

TRANSYSTEMS
Now has **Driving** positions open for their projects in American Falls, Paul and Twin Falls, ID. Applicants will need a Class A CDL. Transystems drivers enjoy scheduled days off, seasonal work, family like atmosphere. We offer good pay and benefits.
Call Transystems today at 866-253-5480 or apply online at transystemsllc.com.

206 Farm

CLASSIFIEDS
It pays to read the fine print!
Call the Times-News to place your ad 1-800-658-3883 ext. 2

207 General

GENERAL
JBS Five Rivers Cattle Feeding in Malta, Idaho has two positions available:
Pen Rider & Shop Foreman
Full Benefits, 401k, Insurance avail. Drug screen and Drivers License required prior to employment.
Call 208-645-2221
EEO M/F

820 Tools and Machinery

INGERSOLL RAND towable, 160CFM, $4000 & 185CFM, $4500.
208-308-8741

824 Guns & Rifles

BROWNING Goldhunter 12ga 3½" DU, $875. **Remington** 1100 20ga with shells, $485.
Call 320 3838 leave message.

Automotive

1006 Trucks

CHEVY '90 Silverado 2500, 2WD, power windows & locks, cruise, ext cab, camper shell, super clean, $3250/offer. Must See!
208-733-7550

FORD '79 F-150 ½ ton, AT, 4WD, factory built high boy, looks rough but runs good, $2,800/offer.
208-436-3283 Rupert

FORD '79 F-150, 2WD, 460 CI motor, excellent condition $3,500/offer. **208-420-3454**

MITSUBISHI '99 Fuso Cargo Truck, refrigerated box, brand new diesel engine, $8990. **208-870-3124**

1009 Vans and Buses

CHEVY '06 Express Cargo Van, 69,779 miles, runs great, $9877.
208-870-3124

207 General

GENERAL
Jerome Peterbilt is now accepting applications for the following positions:
Parts Counter Person
Inside Full Time. Experienced required. Must have heavy duty parts experience. Pay DOE
Heavy Duty Service Technician
Full Time. Must have own tools, experience required, Pay DOE.
Please email resumes to sdarner@peteidaho.com or stop in at 302 E. Frontage RD. N. Jerome, ID. 83338 for an application.

GENERAL
Pomerelle Mountain is looking to expand their ski and snowboard staff. For information on winter employment, teaching a lifetime sport, please call
Director Barry Whiting
208-436-6869 or 208-431-1592.

GENERAL
Seeking **Welder/General Shop Maintenance Personal.**
In Burley area.
Contact Dan at 208-280-0268

208 Hospitality

Classified Private Party Ads Requires pre-payment prior to publication. Major credit/debit cards, and cash accepted.
733-0931 ext. 2 Times-News

211 Medical

All advertising
is subject to the newspaper's standard of acceptance. The Times-News reserves the right to edit, abbreviate decline or properly classify any ad. Receipt of copy via remote entry (fax, e-mail, etc.) does not constitute final acceptance by this newspaper. The advertiser, not the newspaper assumes full responsibility for the truthful content of their advertiser message.

TIMES-NEWS
magicvalley.com

Newspaper Insert-Part Time
Times News is the regions dominant news, information and advertising provider and is a division of Lee Enterprises (NYSE:LEE). Times News is successful, growing and made up of high expectation people who are passionate about the newspaper business.

The Insert Handler-Part Time is an hourly, part time position reporting directly to the Operations Manager. The days of work are variable based on business load, and departmental concerns. Days of work and schedule are at the discretion of the Production Manager.

Position Responsibility:
- Jogging of all printed materials.
- Stacking of printed materials and packages.
- Preparation of skids, pallets, or bundles for delivery.
- Feed printed products into inserting or quaterfolding equipment.
- Labeling, packaging, sacking, and delivery of any publications.
- Assisting training of other laborers.
- Operation, maintenance, and cleaning of all packaging equipment and peripherals.
- Accounting for bundles or packages.
- Distribution of newspapers or bundles to designated areas of plant.
- Assist in accountably, documentation, handling, or supplies, tools, and waste.
- Carrying out any other assignments designated by the management of Times News, as Packaging Operator job functions by the Production Manager.

The Times-News is an 18,600 circulation daily newspaper owned by Lee Enterprises. It offers a competitive salary, medical, dental, vision, and life insurance benefits, vacation, sick, holiday pay and 401K-retirement plan.

To learn more about our company or to apply pick up application at 132 Fairfield St., Twin Falls, ID. Or log on to www.magicvalley.com/workhere, and then click on "Entrance for Potential Employees"

We are a drug-free workplace and all applicants considered for employment must pass a post-offer drug screen prior to commencing employment.

211 Medical

MEDICAL
Exp. Orthodontic Assistant needed. **Terrific pay!**
Send Resume to: 96918
C/O Times News
PO Box 548
Twin Falls, ID. 83303

MEDICAL
Hiring **Direct Care Staff** to work with DD adults, starting at $7.25/hour. Driver License required.
Call 208-734-4344 ext. 104

216 Sales

SALES
We need a full-time **Advertising Sales Consultant** who is ready to achieve success, is highly motivated and goal orientated. This position will manage an existing well-established account list and be responsible for the development of new business from new and existing clients, selling newspaper and online advertising, specialty publications, ad ad inserts
To learn more about our company please log on to http://magicvalley.com/app/workhere/.
Drug Free & EOE workplace.

217 Skilled

TRANSYSTEMS
Light Duty Diesel Mechanics
for projects in Idaho.
Must have 2 years experience, own tools, and good work ethic.
Great pay and benefits.
Call Dirk today at 866-253-5480 or apply online at transystemsllc.com.

SKILLED
Exp. Mechanic needed for auto's, trucks and farm machinery. Competitive pay and good working conditions.
Call 208-420-2044.

SKILLED
Welders, Pipefitters, Millwrights
Barclay Mechanical Services is looking for full-time long term employment in Mini-Cassia/Magic Valley area. Experience required. Pay DOE. Health, Vision, Dental & 401k benefits available.
Apply in person at
490 W 100 S Hwy 25, Paul

Can't Make It Into Our Office? Fax Us Your Classified Ad! (208) 734-5538

217 Skilled

SKILLED
Seeking exp. **Operators** and **Concrete Finishers**.
Call 208-733-2585

217 Skilled

SKILLED
Wanted exp'd **Stainless Steel Welders & Millwrights**
Shockey Sheet Metal ~ Paul, ID
208-438-5055
Pre-employment drug test required.

Need to place a classified? No time to call or stop by?
Log on to
www.magicvalley.com
1. Find the ad owl button
2. Click
3. Follow the steps
Easy as 1.2.3 and convenient!
www.magicvalley.com

This is a GREAT way to earn some extra ca$h! Start a delivery route today!

• Indian Trail • Cherokee Lane • Apache Way • Trotter Drive TWIN FALLS 735-3241	Motor Route TWIN FALLS HOLLISTER 735-3346	• Elizabeth Blvd. • 4th Ave. E • Meadowlark Way • Trotter Drive TWIN FALLS 735-3241
Town - Motor Route BUHL 735-3346	• Carrige Lane • Aspenwood Lane • 9th Ave. E • Mae Drive TWIN FALLS 735-3241	Skylane Mobile Park TWIN FALLS 735-3241
Motor Route GOODING 735-3346	Motor Route TWIN FALLS 735-3241	• Aztec • El Camino • Cordova • Caliente TWIN FALLS 735-3241
Single Copy Bundle Haul TWIN FALLS 735-3348		Town Route BURLEY & RUPERT 678-2201 735-3302

Call now for more information about routes available in your area.
TIMES-NEWS magicvalley.com
Twin Falls, TFMR. 735-3241
Burley, Rupert, Paul, Hailey, Kimberly, Shoshone . . . 678-2201 or 735-3302
Gooding, Jerome, Filer, Buhl, Wendell.735-3346

Great employees are the lifeblood of any great company. Finding them is the hard part, and finding the time is even harder. With Power Resume Search℠, you'll save both time and effort. It uses Monster's 6Sense™ search technology to deliver the best-qualified candidates – sorted, ranked and compared side-by-side. So you get better matches to your job opportunities with unprecedented efficiency. And finding the right candidate for your job will never go out of style.

TIMES-NEWS magicvalley.com | monster®

Find the right person for your job today at magicvalley.com or call 208-735-3222

DEAR ABBY: Years ago, I placed my daughter for adoption. The circumstances that led me to make the decision were compelling. After 18 years, I was surprised and elated to hear from her. She's 23, has a child of her own and is engaged to be married. I tried to maintain communication, but she stopped corresponding.

After a period of not wanting to talk, she is now trying to get back in touch with me and her siblings. We're unsure what to think about this and questioning her motives. Does she truly want us to be involved with her and her daughter? Or is this a way to get gifts for her child and her upcoming wedding?

I would like to discuss this with her, but I'm hesitant for fear of losing her again. I always wanted a relationship with my daughter. I'm confused and afraid of being hurt again. What can I do?

— BIRTH MOM IN WISCONSIN

DEAR ABBY
Jeanne Phillips

DEAR BIRTH MOM: By all means have a discussion with your daughter, but do it in reference to the fact that you were puzzled and hurt when she suddenly ceased communication with you. Let her explain what led to it. She may have been dealing with mixed emotions, which seems logical to me.

Because you want a relationship with her, you may have to accept that it will proceed in fits and starts — and may not blossom the way you might wish it to. You'll know more as you get to know her better.

DEAR ABBY: My mom goes overboard with gifts for my two sons when she goes on vacation or when she shops for birthdays and Christmas. I have asked her to scale back and not buy them each a box full of stuff. I tried to be tactful, but she said they "expect" Grandma to give them stuff.

The problem is she gives them random things that hold no interest for them. My sons are always kind and thank her, but their rooms are packed full of toys, many never opened, because they have too much stuff.

When I asked Mom to just give the boys a book about the next place she visits, she became defensive. I don't know how to tell her in a way she'll understand that she's wasting her hard-earned money on gifts my children won't use or have no interest in. Can you help me?

— TOO MUCH STUFF IN IOWA

DEAR TOO MUCH: Try something like this: "Mom, you are a generous sweetheart, but you are giving them too much stuff. They're INUNDATED! There are toys in their rooms that have never been opened because they have outgrown them. That's why this year we are donating the unopened ones to a homeless shelter. It hurts me to see you spend money on items the boys don't use — so please, cut back on the number of gifts, and before spending your hard-earned money, ask me what they can use."

DEAR ABBY: I have become close friends with an elderly lady, "Adele." Unfortunately, I don't know her family. I care for Adele and would like to be contacted if anything ever happened to her or if she was not able to call me herself. Would it be appropriate to ask her to have her family call me if she ever has an emergency?

— SOMEONE WHO CARES, ANDOVER, MINN.

DEAR SOMEONE: Yes, it would, and I'm sure Adele would be touched if you suggested it.

Get In The Habit!
Read the Classifieds Every Day

THE ACES ON BRIDGE®

Bobby Wolff

"There are occasions when it is undoubtedly better to incur loss than to make gain."

— Plautus

. . . . . .

Let's see how imaginative you are. Look at all four hands in the diagrammed deal and try to figure out how South went down in three no-trump. Bear in mind that South was an expert player and was unlikely to do anything absurd.

On West's low heart lead against three no-trump, East played the queen and South had to win the king. South decided to live or die by the diamond finesse and not mess with the spades. Going for five tricks in spades, necessary if hearts were not 4-4, would require West to have both spade honors.

Accordingly, South cashed the two top clubs, then crossed to the spade ace to take the diamond finesse. But a funny thing happened on the way to that finesse, East dropped the spade king under the ace!

Now who can blame South for thinking that it would be safer to play West for the spade jack than East for the diamond king? After all, if South can score five spade tricks, he doesn't need the diamond finesse. South crossed to the diamond ace and ran the spade nine. Shock! East won the jack, returned a heart, and six tricks later (the opponents were able to cash five more hearts and the diamond king, plus the spade jack), South wound up down three!

East had visualized declarer's problem and gave him a losing option. South swallowed the bait.

10-27-A

NORTH
♠ A Q 10 8 6
♥ 9 8
♦ Q J 8
♣ Q 4 2

WEST
♠ 7 3
♥ A J 6 5 3 2
♦ 6 3
♣ 10 7 3

EAST
♠ K J 5
♥ Q 4
♦ K 4 2
♣ J 9 8 6 5

SOUTH
♠ 9 4 2
♥ K 10 7
♦ A 10 9 7 5
♣ A K

Vulnerable: Neither
Dealer: South

The bidding:

South	West	North	East
1 ♦	Pass	1 ♠	Pass
1 NT	Pass	2 NT	Pass
3 NT	All pass		

Opening lead: Heart five

BID WITH THE ACES

10-27-B

South holds:
♠ A Q 10 8 6
♥ 9 8
♦ Q J 8
♣ Q 4 2

South	West	North	East
			2 ♦
?			

ANSWER: Although you would normally bid one spade over one diamond, you should pass over a pre-empt in direct seat (though you might act in balancing seat). The drawbacks to acting with marginal values when relatively long in your opponent's suit are obvious — and not just that you might run into a penalty. Your partner will certainly expect you to be stronger or more offensively suitable than this.

—

For details of Bobby Wolff's autobiography, "The Lone Wolff," contact kay19072 @aol.com. If you would like to contact Bobby Wolff, e-mail him at bobbywolff@mindspring.com.

Copyright 2011, Distributed by Universal Uclick for UFS

EDUCATION

401 School Instruction

CLASSIFIEDS
It pays to read the fine print!
Call the Times-News to place your ad. 1-800-658-3883 ext. 2

PUBLIC SERVICE MESSAGE
Big profits usually mean big risks. Before you do business with a company, check it out with the Better Business Bureau. For free information about avoiding investment scams, write to the Federal Trade Commission, Washington, D.C. 20580 or call the National Fraud Information Center 1-800-876-7060

WWW.MAGICVALLEY.COM/CLASSIFIEDS

REAL ESTATE

501 Open House

PUBLIC SERVICE MESSAGE
Selling Property?
Don't pay any fees until it's sold. For free information about avoiding time share and real estate scams, write to: Federal Trade Commission, Washington, D.C. 20580 or call the National Fraud Information Center, 1-800-876-7060.

502 Homes For Sale

EQUAL HOUSING OPPORTUNITY
EQUAL HOUSING OPPORTUNITIES
All real estate advertising in this newspaper is subject to the Fair Housing Act which makes it illegal to advertise "any preference limitation or discrimination based on race, color, religion, sex, handicap, familial status, or national origin or an intention to make any such preference limitation or discrimination. "Familial status includes children under the age of 18 living with parents or legal custodian; pregnant women and people securing custody or children under 18,

This newspaper will not knowingly accept any advertising for real estate which is in violation of the law. Our readers are hereby informed that all dwellings advertised in this newspaper are available on an equal opportunity basis. To complain of discrimination call HUD Toll-free telephone number at 800-669-9777. The Toll-free telephone number for the hearing impaired is 800-927-8275.

FILER/TWIN FALLS New construction, 1950 sq. ft., 1 acre in country, nice sub'd, 4 bdrm, 2.5 bath, open floorplan, great room, family room, soaker tub, shower, dual vanity, walk-in closet, walk-in pantry, granite counters, pressurized irrigation, sprinkler system $179,500. **208-358-0152**

KIMBERLY

Must see! 3 bdrm, 3 bath, 1900 sq. ft., newly remodeled, great kitchen, wood floors, quiet rural area, detached 2 car garage, carport, 2 storage shed, large fenced dog run, sprinkler system, large garden, landscaped yard, $159,000. **208-420-4222**

TWIN FALLS Brick 4 bdrm., 1¾ bath, full basement, fenced backyard, auto sprinklers, nice quite neighborhood in Sawtooth School District. Close to shopping. Rent to own option available. **Call 208-670-4345**

TWIN FALLS
Home For Sale By Owner
925 Wirsching Ave. W.
2,576 sq. ft., includes full basement, attached 2 car garage, covered 22'x18' patio, 2 wood burning fireplaces, oil furnace, central air, 2.5 baths, 37'x29' horse barn, livestock permitted. (Grandfather rights) 1.06 acres with 1 water share. $195,000. **Call 208-329-4754**

TWIN FALLS Momma says sell or rent them! Several 1-4 bdrm. Houses. Idaho Housing eligible. $495 & up. **Call 208-404-8042.**

512 Farms/Ranches/Dairies

KIMBERLY Productive 38 acre farm or beautiful private estate lot. Farm has good soils, sprinklers, and will grow all area crops. Asking $217,900 with possible owner carry OAC. Steve **801-815-3377**

513 Acreage and Lots

BRUNEAU Building lots in town, city services available. Call for details, **208-845-2188.**

515 Commercial Property

WHO can help **YOU** sell your property? **Classifieds Can! 208-733-0931 ext. 2 twinad@magicvalley.com**

RENTAL PROPERTIES

601 Furnished Homes

CLASSIFIEDS
It pays to read the fine print.
Call the Times-News to place your ad. 1-800-658-3883 ext. 2

TWIN FALLS Deluxe furnished 1 bdrm, 1 bath townhouse, W/D. Avail Nov. 12 for 6 mos. **733-2058**

TWIN FALLS Duplex in park like setting, 1 bdrm., avail. until May 2012. $550/mo. + deposit & gas & electric. **Call 208-293-4281**

0602 Unfurnished Homes

FILER 2 bdrm, 1 bath, water & sewer furnished, $600 + $500 dep. 3 bdrm., 1 bath $700 + $600 dep., **326-5920**

FILER 3 bdrm, 2 bath house, new carpet & paint, on 1 acre, $825 + deposit. **208-731-7857**

FILER Clean country home, 3 bdrm, 1 bath, no smoking, pets neg. Deposit & refs req'd. **208-420-3503**

FILER Extra clean 2 bdrm., 12' wide mobile in great area w/large storage building, $395 mo. incl. water and trash, no pets, refs. **326-5887**

FILER For rent/rent to own 4 bdrm, 2½ bath ranch house, cul-de-sac, on 1 1/3 acres, close to Filer High. $1100 mo. + dep. **208-308-2847 or 733-3965** ask for Allen.

FILER Rural 1 bdrm, 1 bath, new paint & carpet, no pets/smoking. $450 + dep. **208-733-6126**

HAGERMAN 2 bdrm., 1½ bath, with garage and large finished basement, W/D included, no smoking / pets. $675 mo. + dep. **731-9411**

HAGERMAN Large 2 bdrm each with bath, dining room, living room, large kitchen, all appls, large fenced yard, with shop. $725 month, 1st & dep. Pets ok. **208-316-4771**

EQUAL HOUSING OPPORTUNITY
In accordance with the federal Fair Housing Act, we do not accept for publication any real estate listing that indicates any preference, limitation, or discrimination based on race, color, religion, sex, disability, family status, or national origin. If you believe a published listing states such a preference, limitation, or discrimination, please notify this publication at fairhousing@lee.net.

JEROME 2 bdrm, 1 bath, on 1 acre, near schools. City services paid, $650/mo. 1st, last + dep. **421-7821**

JEROME 3 bdrm., 2 bath, fenced yard, new carpet. **Call 208-420-4235**

JEROME 55 or older, private area, 2 bdrm, 1 bath house. Call for information **208-420-5859.**

JEROME Nice spacious 2 bdrm, 1 bath $675+dep. Water, sewer, garbage incld. **208-733-7818**

RUPERT Lg 3 bdrm, 1 bath home, garage, laundry rm, pantry, lg fenced yard. 1518 Meadowbrook $685/mo + $500 deposit. **Call Jennifer 208-431-2263.**

TWIN FALLS 2 bdrm, 1 bath, appls., W/D hookups, 735 3rd Ave. N. $450 mo., refs. req. **733-9098**

TWIN FALLS 2 bdrm. 1 bath, no dogs, $600/mo + $350 dep. 529 Main Ave W. **595-4707**

TWIN FALLS 2308 Eastwood Dr. 3 bdrm, 2 bath, 1 year lease. No pets/smoking. $995 month + $1000 deposit. **208-324-8056**

TWIN FALLS 3 bdrm, 1 bath, $650 + $650 deposit. No smoking/pets. **208-420-1488, 423-6348 or 208-733-1180**

TWIN FALLS 3 bdrm, 1½ bath, family rm, garage, some appls, elect fireplace, central heat/air, all elect. $800 + dep. Lease. No pets. **208-735-8256 or 539-4096**

TWIN FALLS 3 bdrm, 2 bath, double carport, storage shed, fenced yard, 1 yr lease req'd, all appls included as is, $850 + $500 dep. Available Nov. 1st. **536-5604**

TWIN FALLS 3 bdrm, 2 bath, dbl carport, fenced yard, new inside, no pets/smoking. $750+dep. Near Walmart. **731-5900 or 420-3726**

TWIN FALLS 3 bdrm, 2½ bath, ½ off 1st mo rent. 2799 Buckbrush Cir great location $900. **208-734-3843**

TWIN FALLS 3 bdrm., 2 bath, no pets, located between Twin/Filer $750/mo + deposit. **731-0920**

TWIN FALLS 3 bdrm., kitchen appls., storage shed, fenced yard, clean & ready for occupancy. Sewer, water, trash & yard care incl. $650 + deposit. No smoking. Call **Jim 731-4144 or Dave 734-5861**

TWIN FALLS
4 Bedrooms, 2 Bath House
1778 3rd Ave E, $740
Pet Friendly
twinfallsrentals.com
734-4334

TWIN FALLS Clean 3 bdrm., 2 bath, new flooring, fenced yard, no smoking/pets. 1 year lease required, $750 mo. + $750 dep. **270 Avenida Del Rio 208-316-0525**

TWIN FALLS HOME/OFFICE conveniently located on Addison Ave., 3 bdrm., 2 bath, (can be furnished) $850/mo **404-8042**

TWIN FALLS Large 3 bdrm, 1 bath, no smoking/pets, nice location. $750 + $500 dep. **208-734-0414**

TWIN FALLS Momma says sell or rent them! Several 1-4 bdrm. Houses. Idaho Housing eligible. $495 & up. **Call 208-404-8042.**

TWIN FALLS
Newer 3 bedrooms, 2 bath
750 Benjamin Ave, $915
twinfallsrentals.com
734-4334

TWIN FALLS Senior Community 55+. Nice 2 & 3 bdrm homes for rent incls water, sewer, garbage, lawn mowing & Lazy J space rent. 1 mile from new hospital. Lazy J Ranch Office, 450 Poleline Road. **208-733-2281**

WE HAVE HOUSES in Buhl, Filer & Twin Falls. 2 & 3 bdrms, $475-$750 + $300-$400 dep. Some pets ok. **208-212-1678**

0602 Unfurnished Homes

WHO can help **YOU** rent your rental**? Classifieds Can! 733-0931 ext. 2 twinad@magicvalley.com**

603 Furnished Apt/Duplex

TWIN FALLS/BURLEY/RUPERT
WOW!
Weekly Payments O.K!
- **No Credit Checks- No Deposit - All Utilities Paid- 60 Channel Cable - Free Long Distance & Internet - Fax**
- **Pets O.K.- Furnished Studios- On Site Laundry.**

TWIN FALLS Starting $550 mo. 731-5745 / 358-0085 / 431-8496
BURLEY/RUPERT Starting $450 mo. 731-5745 or 436-8383

TWIN FALLS

Executive Style Suites
Daily starting $69.
Weekly starting $235.
For an appointment call
208-490-6294 or 208-733-2010

TWIN FALLS Large 1 bedroom apt., no smoking/pets, $380 + deposit. 208-420-9460

604 Unfurnished Apt/Duplex

BURLEY Norman Manor Apts
1 & 2 bdrms, $400-$500 + dep.
Manager on site. Call any time
208-678-7438 ~ 1361 Parke Ave

BURLEY Very nice **2 bdrm** duplex w/garage, no smoking, no pets. 208-431-1643 / 678-3216

Classified Department
Classified Sales Representatives are available from 8:00 am-5:00 pm Monday-Friday
Call our office in Twin Falls
733-0931 ext. 2

FILER 2 bedroom, 1 bath, $600 mo. + $400 dep. No smoking/pets. Available Nov. 1st. **208-316-2425**

FILER 3 bdrm, 1½ bath, appls, $700 +$500 dep. includes city water. No pets.1011 W. Midway. **308-2480**

FOR RENT
1,2,or3
Bedroom
Apartments
Rent is based on income.
Southwood/ Valley Park Apts.
210 S A Street
Rupert, Idaho 83350
208-650-8816
Equal Opportunity Provider

HAZELTON 3 bdrm., 2 bath home. $750 mo. + dep. **Call 760-703-7985**

604 Unfurnished Apt/Duplex

Hear the quiet!
Laurel Park Apartments
176 Maurice Street Twin Falls
734-4195

EQUAL HOUSING OPPORTUNITY
In accordance with the federal Fair Housing Act, we do not accept for publication any real estate listing that indicates any preference, limitation, or discrimination based on race, color, religion, sex, disability, family status, or national origin. If you believe a published listing states such a preference, limitation, or discrimination, please notify this publication at fairhousing@lee.net.

JEROME
Nice, clean 2 bdrm, 1½ bath, $500. **324-2744 or 420-1011**

KIMBERLY 604 Center Street W. 3 bdrm, 1 bath, new carpet, $650mo. **Call 909-881-2045**

RUPERT 2 & 3 bdrm apts., stove and fridge, W/D hookups, water pd., $395 and up. Ref. req., no pets.**431-6616 or 431-6615**

RUPERT 2 bdrm apt. Major appls, W/D hookups. IHFA welcome. $475 mo. + $400 dep. No pets. No smoking. **208-358-0673**

RUPERT 2 bdrm, 1 bath, refrigerator & stove, W/D hookup, $450 month + $400 deposit. **208-670-4345**

SHOSHONE
1 Bedroom Duplex, $350
408 West 5th
734-4334

TWIN FALLS 2 bdrm, 2 bath, all appls, no smoking/pets, $595 month + deposit. **208-308-8941**

TWIN FALLS 3 bdrm townhouse, 1.5 bath, W/D incl. $595 + deposit. No pets/smoking. **208-421-1038**

TWIN FALLS 3 bdrm, 1 bath, no smoking/pets, W/D hookups, all util pd. $825 + dep. **Call 539-4145**

TWIN FALLS 3 bdrm, 2 bath, fully fenced, garage, nice & clean. $600 dep. $700 rent. **404-9830**

604 Unfurnished Apt/Duplex

TWIN FALLS 525 Shoup Ave. W. 2 bdrm, 1 bath, w/garage, $500 + dep. **1244 6th Ave. E.** 3 bdrm, 2 bath, $700+ dep. **351 Lois St. #3** 2 bdrm, 1 bath, $500 + dep. **Call 208-358-0929**

TWIN FALLS Awesome move-in special. Large 1 bdrm. New carpet/paint/clean, $395 + dep. **731-7857**

TWIN FALLS Beautiful upstairs apartment, 2 large bdrm., 2 bath, $750 mo. + dep., no pets/smoking. **ALL UTILITIES INCLUDED! Call 208-733-1067 or 208-539-1067**

TWIN FALLS Duplex, 3 bdrm., 1 bath, garage, appl's, near CSI, small pet ok, $700 + $600 dep. **731-9268**

TWIN FALLS Fall Special. Pheasant View 2 bdrm townhomes. **1st mo free**. No pets. **208-734-6600**

TWIN FALLS Large 1 bdrm., 4plex, W/D hookup, no smoking/pets. $425 dep. **420-9460**

TWIN FALLS New 2 bdrm., 1 bath apts., $650-$680. Close to CSI campus. For more information **Call 208-735-1180.**

TWIN FALLS Nice, clean 2 bdrm, appls incld DW, carport. No drugs/pets. $520 + dep. **208-733-2546**

TWIN FALLS Rent Special $150 off Dec. rent. 2 bdrm, 1 bath, with garage, $600 mo. + $500 dep. No pets. **Call 208-410-9890.**

TWIN FALLS Studio. No pets/drugs/alcohol. $300 month + $300 dep. **208-734-4226**

TWIN FALLS Very Clean 2 bdrm, 2 bath, W/D included. $600 + deposit. No smoking/pets. **Call 208-490-1980**

TWIN FALLS Very large, clean, 3 bdrm, 2 bath apt. One half block to CSI. No pets. $650. Idaho Housing accepted. **320-7599 or 734-9704**

TWIN FALLS ~ New Private 4-Plex 980 sqft, 2 bdrm, 2 bath, Incls all appls, gas heat/AC, very clean, quiet & safe, no smoking. Pets ok. $642 mo. incls water/trash + dep. **Call Kevin at 208-736-7037.**

605 Rooms For Rent

TWIN FALLS AC, cable, WiFi, all utils. paid. Weekly/monthly rates. **1341 Kimberly Rd. 208-733-6452. www.capriextendedstay.com**

Classified Deadlines

For line ads Tues. - Sat. – 1 p.m. the day before. For Sun. & Mon. 2 p.m. Friday.

THE FAMILY CIRCUS By Bil Keane

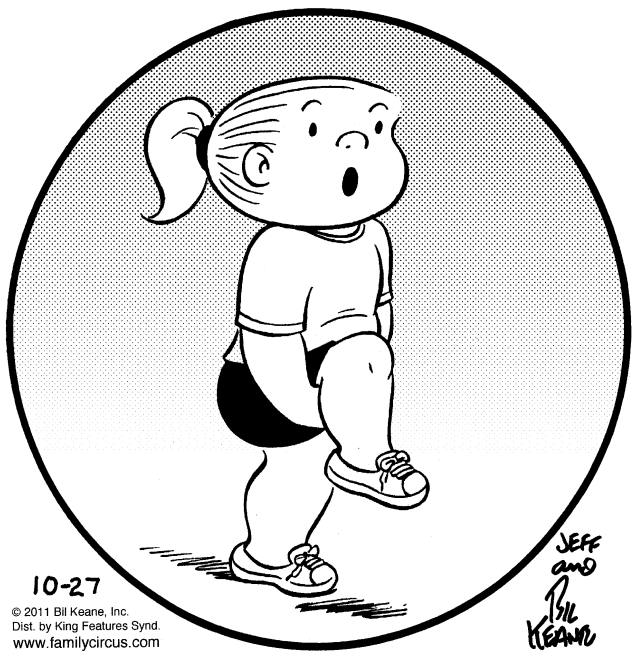

© 2011 Bil Keane, Inc.
Dist. by King Features Synd.
www.familycircus.com

"At what age do my calves turn into cows?"

Today is Thursday, Oct. 27, the 300th day of 2011. There are 65 days left in the year.

Today's Highlight:

On Oct. 27, 1811, inventor Isaac Merritt Singer, founder of the sewing machine company that bears his name, was born in Pittstown, N.Y.

TODAY IN HISTORY

On this date:

In 1787, the first of the Federalist Papers, a series of essays calling for ratification of the United States Constitution, was published.

In 1858, the 26th president of the United States, Theodore Roosevelt, was born in New York City.

In 1880, Theodore Roosevelt married his first wife, Alice Lee.

In 1886, the musical fantasy "A Night on Bald Mountain," written by Modest Mussorgsky and revised after his death by Nikolai Rimsky-Korsakov, was performed in St. Petersburg, Russia.

In 1922, the first annual celebration of Navy Day took place.

In 1938, Du Pont announced a name for its new synthetic yarn: "nylon."

In 1947, "You Bet Your Life," starring Groucho Marx, premiered on ABC Radio. (It later became a television show on NBC.)

In 1971, the Democratic Republic of Congo was renamed the Republic of Zaire (but it went back to its previous name in 1997).

In 1978, Egyptian President Anwar Sadat and Israeli Prime Minister Menachem Begin were named winners of the Nobel Peace Prize for their progress toward achieving a Middle East accord.

In 1995, a sniper killed one soldier and wounded 18 others at Fort Bragg, N.C. (Paratrooper William J. Kreutzer was convicted in the shootings, and condemned to death; however, the sentence was later commuted to life in prison.)

Ten years ago: In Washington, the search for deadly anthrax widened to thousands of businesses and 30 mail distribution centers. The Arizona Diamondbacks defeated the New York Yankees in Game 1 of the World Series, 9-1.

Five years ago: President George W. Bush said the United States did not torture prisoners, trying to calm a controversy created when Vice President Dick Cheney embraced the suggestion that a "dunk in water" might be useful to get terrorist suspects to talk. The St. Louis Cardinals beat the Detroit Tigers 4-2 in Game 5 to wrap up their first World Series title in nearly a quarter-century and 10th overall.

One year ago: Dozens of Jewish extremists hoisting Israeli flags defiantly marched through the Arab-Israeli town of Umm el-Fahm, chanting "death to terrorists" and touching off clashes between rock-hurling residents and police. Former Argentine President Nestor Kirchner died at age 60. The San Francisco Giants won the first game of the World Series, defeating the Texas Rangers 11-7.

605 Rooms For Rent

TWIN FALLS Starting at $550.
BURLEY/RUPERT Starting at $450. All utils paid, free cable & Internet. No dep. No credit check Pet ok. **731-5745 / 431-3796**

606 Mobile Homes

TWIN FALLS at Skylane Park. Immediate occupancy. Cute, clean, cozy 1 bdrm, 1 bath, W/D hookups $415 mo. + $400 dep. Landlord & credit check required. **733-4607**

TWIN FALLS Clean 1 & 2 bdrm, W/D, no pet, quiet country park. $360-$390mo+$375dep. **320-8496**

607 Office and Retail Rentals

TWIN FALLS Office Warehouse, 40x40, newly remodeled, $600/month. **Call 208-733-8548**

608 Commercial Property

JEROME High Sun plaza at 1410 S Lincoln. Now leasing, reduced rent, easy in and out, plenty of parking, good visibility, spacious for offices, retail store, restaurant. **Call for info 208-740-0648.**

TWIN FALLS

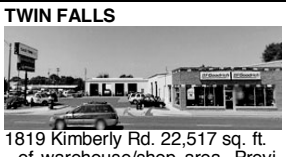

1819 Kimberly Rd. 22,517 sq. ft. of warehouse/shop area. Previously a retail tire store. $4000/mo. Call Purcell Tire/D&D Tire **(573) 438-2131.**

TWIN FALLS 3 offices w/front lobby 40x40 warehouse, lots of parking. $1200/mo. Call Sawtooth Sheet Metal **208-733-8548.**

TWIN FALLS 4 bay garage with 2 offices, lifts, fans, compressor, for lease. 417 Main Ave **410-9332**

616 Roommates Wanted

FILER full house privledges, private bath, horse property, $400/mo utilities included. **316-3256**

AGRICULTURE

701 Livestock/Poultry

CONNECT WITH CUSTOMERS WHO NEED YOUR SERVICE
Advertise in the Business & Service Directory
733-0931 ext. 2

LAYING HENS for sale. **Call 208-308-0611**

Rocky Mountain Angus Sale
Saturday Nov. 12th at 1pm in Weber County Fairgrounds. Ogden, UT. Selling 55 registered Angus females, 20 bulls and 15 black project steers.
For sale catalog call 801-544-1902

703 Horse and Tack

BOARD Your Horse For The Winter 3800 N. Twin Falls near Filer area. **208-736-1987**

EQUINE
Paul Struchen • Trimming
We can handle all your trimming needs. 30 years experience.
734-3976 or 358-3976

HORSE TRAILER Trails West Gooseneck, 3 horse, front and rear tack, drop down windows, $6,500. **208-539-2101**

TWIN FALLS LIVESTOCK COMMISSION COMPANY
Horse Sale ~ **Friday Oct. 28th**
Tack starts 6:00pm and horse sale shortly after. All horses in by 5:00 pm.
630 Commercial
Twin Falls 208-733-7474

704 Pets and Pet Supplies

BEAGLE purebred, $75. House trained and good with kids. Ask for Laura **Call 208-421-2604**

BORDER COLLIE Fun loving male seeks home with active family. I am about a year old, neutered w/current shots. If interested call my assistant at **670-2636.**

BOXER Pups for sale. Tails docked, dewclaws removed, first shots done. **Call 208-431-5871.**

CHIHUAHUA Cross puppy 6 mos old, older female Chihuahua Cross & Schnauzer puppy. Best offers. Great w/kids. **543-5469 / 731-5469**

CHIWEENIE puppies, $75. Includes 1st shots, ready to go! **208-731-2830**

704 Pets and Pet Supplies

COCKER SPANIEL Absolutely adorable 12 week old puppies. Basic training going well. AKC. Daddy gorgeous black. Momma beautiful buff. We've got both! Docked tails, shots, dewclaws removed. Country kids & farm animal tested! We have male and female, $300. **208-260-0400 or 208-670-2114**

FREE CATS to a good home only. 2 very shy but sweet 7 mos., orange tabby neutered cats. Also, 2 - 8 wk. kittens. Call after 5 **678-3251**

FREE Chocolate Lab purebred lg 2 yr old male, energetic. **FREE** Corgi cross, 1-2 yr old male, great personality. **208-312-3748**

FREE Kittens, 1 black, 1 tabby, both female. **208-678-7221 or 670-4880**

FREE Kittens. Roosters $4. Weimaraner, male, all papers available for registration, up to date on shots, $400. **421-4203 or 404-4080**

GREAT DANE 4 purebred puppies, fawn color, $375/offer. Dewclaws removed, 1st shots, ready to go Oct 20th. **208-532-4522 / 431-4211**

HYBRID WOLF and **Malamute** pups, 8 weeks old. Ready to go. $200. **Call 208-543-6082**

IVORY LAB AKC puppies. 5 females 2 males, $300 ea. **208-316-1204 or 208-293-8966**

OLD ENGLISH BULLDOG Puppy, very cute and loving, first shots $700. **208-421-5986**

OLD ENGLISH BULLDOGS 1 males, 2 females, 2.5 mos old, variety of colors, tails docked, dewclawed, parents on site, starting at $600. **208-358-1074**

SHIH TZU puppies. 2 males, AKC registered, 1st and 2nd shots, 12 weeks old, playful personalities. Reduced price! $250. **208-436-6787**

704 Pets and Pet Supplies

PYRENEES/AKBASH Cross pups, 1 male, 2 females, 8 wks, $100. Hurry won't last long! **208-430-0786**

TINY POODLES, 2 males. Mom and Dad under 6.5 lbs. 1st shots taken. Ready to go today. $425. Call Amanda **208-404-4441.**

WANTED Boston Terrier puppy, white faced female. **208-733-0350**

YORKIE Male 7 months old, all shots, neutered. $275/offer. **736-2550**

705 Farm Equipment

CASE IH '93 1666 Combine. **Case IH '94** 1688 Combine. **JD** 8-row 22" Corn Header. **Case IH** 8610 Bale Processor. **Case IH** 7 shank auto rest V Ripper. **INT** 963 Corn Header. **Kenworth '94** T600 Tractor. **Merritt '94** 43' Hopper Trailer. **208-539-9473**

JOHN DEERE Compact Tractor Model 4710, 285 hours, 48 HP, diesel, hydro transmission, 4WD, R-4 tires, PTO, power beyond, power steering & brakes.
--460 Loader, 6' bucket.
--48 Backhoe, 8.5' depth, 12" bucket.
--LX6 6' Rotary mower.
--Frontier post hole digger w/9" auger.
--100 gal. Spray tank w/Hypro-roller 12 gpm 100 psi pump & 100' hose & nozzle.
--Everything purchased new together in 2004. Like New. $29,000. Phone **208-423-6148**

JOHN DEERE Corn Head 10-row, 22", 40 series, plastic noses, very good cond. $17,000.
JOHN DEERE Corn Head 8-row, 30", plastic noses, good condition. $17,000. **308-3064**

WANTED Plows 2, 3, 4 & 5 bottom disks tandem or off set. Grain Drills, Roller Harrows & Seed Cleaner. **Call Bob at 208-312-3746.**

WANTED TO BUY any type farm tractor, 1970 or newer, good shape, wrecked, rolled, burned, or with any mechanical problem. Will pay top dollar. Can email photos to ronheath@hotmail.com or call **208-681-4429.**

705 Farm Equipment

INTERNATIONAL 140 Spring Trip Plow, exc cond, never been in rocks, $2500/offer. **208-681-4429**

WANTED Tractors and other misc; repair/salvage/running. **Bob, 208-312-3746**

706 Farm/Ranch Supplies

UTILITY PANELS Priefert 12' never used $85 ea. Behlen 90 gal galvanized stock tank $50. Free standing horse feeder $50. **670-5670**

707 Irrigation

CLYDE'S SPRINKLER PIPE REPAIR
Mobile Press, Hand Lines, Main Lines, Wheel Lines, (even in the field).
208-431-7149

RIVER BEND PIPE REPAIR
Pipes repaired in the field. Mobile press for your irrigation repair needs.
Kirk 208-431-6967

WHEEL LINES ¼ mile 5" Wade Rain & ¼ mile Thunderbird. **Portable main line** 12x50, 10x50, 8x50, 8x40. **208-438-8403**

WHEEL LINES 3 Wade Rain lines, good condition, new engines and covers. $4,500 ea/offer **316-0300**

709 Hay Grain and Feed

GRASS HAY $7 per bale. Delivery available. **208-420-4334**

GRASS HAY Small bales. Clean. Will sell small lots w/possible delivery option. In Buhl. **208-731-6458**

It's easy to advertise in classified. 733.0931 ext. 2 or 1.800.658.3883

709 Hay Grain and Feed

HAY for sale small bales, 1st, 2nd & 3rd cutting, any amount. **208-539-6036**

PREMIUM GRASS HAY 200 Small bales ready to move now! $7 per bale. **208-420-3454 Buhl**

T.S.C. Hay Retrieving
80 lb. bales of certified hay.
Call Con at 208-280-0839.

711 Custom Farm Services

CUSTOM FARMING
Tillage-Plowing-Ripping-Disking
Call for Rates ~ 208-280-6878

CUSTOM Wheat & Corn Threshing References available.
Call Jarod 208-731-9673

712 Miscellaneous AG

POTATO STORAGE for rent in Kimberly, 140,000 CWT. **208-280-3815**

THREE CAR GARAGE 36 x 36. Originally $32,000 asking $28,000 or best offer. **208-320-1128.**

714 Farm/Pasture Wanted

WANTED to lease or buy on contract small place suitable for sheep. **208-589-9042**

WANTED TO RENT Farm Ground or Pasture for the 2012 season in Magic Valley area. **208-326-3679**

We're here to help. Call 733.0931 ext 2

MISCELLANEOUS

801 Antiques/Collectibles

ANTIQUES and **COLLECTIBLES** Wanted old magazines, toys, horse tack, Indian items, jewelry & quilts. **Call 208-280-6533**

At Your Service Directory

Your local guide to professional and personal services

Contact a Times-News classifieds representative for our low monthly rates: 733-0931, ext. 2

Cleaning

ALL CLEAN! HOUSEKEEPING
Reasonable rates. Free estimates. Residential cleaning. **Spring Cleaning/ Organizing/Downsizing.** References. Insured.
Call 208-358-1673

HAPPY HOUSEKEEPERS
Enjoy your fall/winter with a clean house at our low rates. LICENSED. BONDED. INSURED.
Twin Falls - 111 Filer, 733-7300
Burley - 735 Overland, 678-4040

~JUNK IT~
Heavy Lifting Cleaning. We will clean, organize & remove any unwanted items from your garage, sheds, yard & even your home. Also specialize in Estate Clean-outs. Owned/Operated by Kelly & Kasey Jeroue.
No job is too large or small! Free Estimates!
316-6838 or 410-2944

Construction

A 1 Builders
Offering huge savings on **Siding, Windows, Roofs, Kitchens, Bathrooms, Room Additions, Decks, Patio Covers & Concrete. Credit Cards Accepted. Financing Available OAC.**
For more info 208-320-6629
RCT#27947
www.idahobuilders.us

AA ASPHALT
J & D Asphalt
Asphalt, Seal Coating & Repairs. **Free Estimates**
Doug 208-420-1818
John 208-420-0799
Serving MV; Locally Owned Insured and Licensed
RCT#9028

ALAMILLO'S
Concrete Construction
Foundations, Driveways, Sidewalks, Patios, Stamping, Color Concrete Floors.
"No job too small" Insured.
Se Habla Espanol. RCT#25397
Jaime at 431-3939/436-9769

CONCRETE
PATCH & REPAIR
Patios, Driveways, Steps, RV pads, Slabs, & Walkways **Landscape Curbing**, Etc.
Call Jeff 208-308-9208
30 yrs. exp. RCT #28181

PAT ALIRES
Licensed & Insured. *Free Est.* Serving MV since '75. Homes, shops, additions, remodel, windows, doors, fencing, decks, roofing, concrete, laminate flooring. Designs and Plans (RCT 5644)
Call Today 404-9616

REALTY REHAB
Remodel Specialist, Kitchens, Bathrooms, Decks. Tile, Plumbing, Electrical
Call 208-731-9204
RCT-22987 Licensed & Ins.

Times-News Classifieds 208-733-0931 ext. 2

Construction

RODNEY'S RENOVATIONS LLC.
General Contractor 16 yrs exp Remodeling, Interior/Exterior Custom solid wood cabinets.
Free Estimates.
RCT#24359 **208-961-1712**

RP REMODELS
Free Estimates! Interior/Exterior, Bathrooms Kitchens, Tile, Windows, Roofing and more. Work Guaranteed.
208-735-2295 RCT#23974

HandyWork

A - HANDY TEAM
Reasonable Prices/Free Estimates
Fall Clean-up.
Painting In & Out, Weeding/Flower Beds, Hauling/Odd Jobs,
Refs. Richard or Pam
420-6417 / 420-5673

GENERAL HOME REPAIRS
Interior/Exterior, Plumbing, Painting & Drywall. 16+ yrs carpentry exp. Free Estimates
John 735-5179 RCT 20321

S&J ENTERPRISES
Handyman work, landscaping, concrete flat work, lawn mowing, trash removal, tree trimming, laminate flooring, fence building & much more. Free estimates.
308-7952 or 308-7591

Steve Tanguy Flooring Installation
Repairs, Restretches
Licensed & Insured
37 years exp. RCT# 6858
404-8779 or 734-7134

STRUCTURES, LLC
Landscape Design & Installation. Painting Construction & Handyman Service. Sheds & Outbuildings
208-404-1166 RCE-26007

WINTERIZING? HOLIDAY GUESTS?
Repair/Remodel your Home: Exterior or Interior, Major or Minor. Complete Home Repair Does It All! Rct #6926
Scott 208-731-9275

Landscaping

3 Bee's Lawn & Tree
Sprinkler Blowouts
Guaranteed ~ Done Right
Competitive Rates
Senior Discounts
Doug: 420-6810 or 420-6817

A+ JIM'S TREE SERVICE
Topping, removal, pruning, stumps, shrubs, landscape. Bear Carvings. Low Prices. RCT#4566
678-3476 or 431-3253

Landscaping

AFFORDABLE SPRINKLER BLOWOUTS
19 yrs exp. Winterization & Repairs. $30/yard or $25/yard for 2 or more.
Call Darren 208-404-3153

ALL AROUND TREE SERVICE LLC
Big or Small...We do it all! Tree Trimming & Removal, Stump & Shrub Removal.
Steve...208-731-7726

Forrest's Tree Service
Open 7 days a week. Tree & Shrub Trimming & Tree Removal, Pruning. Cert. in tree care. 17 yrs exp Locally owned. **212-3690**

It's Time for Sprinkler Winterization!
Also specializing in Tree and Shrub trimming.
Banda's Lawn Care
Call 208-431-1117

Landscape Renovation
Tree Pruning Large or Small, Fruit Trees, Tree Climber. No job too small. Call now to get on schedule.
Philip Unruh ~ 316-2964

LAWN AERATION
Most City Lots Only $45! Twin Falls
Call Matt 420-2842

LAWN SPRINKLER BLOWOUTS
Frank Scherer 733-2402
$30 Twin Falls

PHIL'S
Cleaning Rain Gutters, Clean-ups, Weed Cutting, Flower Beds & other odd jobs Cut Trees & Bush Trimming.
208-329-2696

SNAKE RIVER *TREE SERVICE*
"Trimming for the health of your trees"

ISA Certified Arborist & Utility Specialist for all your trimming needs. **Insured.**
www.snakerivertreeservice.com
Brett Dixon
Call 208-324-0392

STORAGE

Rayborn RV Storage
Fenced w/drive-thru gates.
$20/month under 25'
$25/month for 26'-32'
$30/month for over 33'
208-736-4842

Royal W RV Storage
RV, Boat & Vehicle Secure Storage.
All Size Spaces Available.
One enclosed unit left.
208-731-6005

PAINTING

JEFF'S PAINTING!
Residential, Commercial, Rentals. 31 yrs. experience
Free Estimates!
293-4646 or 736-4944
Licensed/Insured # RCT-17572

LUPHER'S PAINTING INC.
Painting & Drywall Repair, Lead Renovator Certified. Free Estimates! Commercial, Residential.
Insured~RCE-5019~Call Bill
208-324-3475/208-727-1267

BUSINESS SERVICES

ASIA MAGIC MASSAGE
Open 7 days a week
9:30am-10:30pm
208-948-0178
440 Blue Lakes Blvd. N.
Twin Falls, ID 83301

Personnel Plus
Clerical, Welding/Machinist, Construction, Housekeeping, Class A & B Drivers, Forklift, and so much more.
Twin 733-7300
Jerome 324-9400
Burley 678-4040
Bonded/Insured

88 KEYS PIANO SERVICE
Piano Tuning & Repair
Quality used pianos at reasonable prices.
208-736-0201

SAWTOOTH SHEET METAL LLC
Heating Service and Repair. Commercial and Residential
208-733-8548

TWIN FALLS PLAN ROOM
Jobs to bid for all construction. Blue print copies.
734-PLAN (7526)

WEDDING SHOP
Wedding Gowns-buy or rent
Bridesmaid & Mother Gowns!
Halloween Party Gowns
Chairs-Tables-Shoes-Slips
733-8838 Anytime!

Winterize Boats & RVs
20+ years of Service.
All Boats & RVs under $100.
Price subject to change for Wake Boats & Mega Coaches
Call for Appts ~ **208-420-2149**

WWW.MAGICVALLEY.COM/CLASSIFIEDS

IF OCTOBER 27 IS YOUR BIRTHDAY: You might dream the impossible dream this month — but since you are at a zenith of personal ambition, you can accomplish much through visionary planning. In January and early February, people in general will admire you and view you through rose-colored glasses. If you are single, a soul mate may cross your path. If you hope to improve your career prospects through a promotion or job search, that is the very best time for interviewing or meeting the public. Next March, enjoy the fruits of your labors and look for helpful lucky breaks that will relieve you of onerous responsibilities.

HOROSCOPE
Jeraldine Saunders

ARIES (March 21-April 19): Mild flirtations can grow into true romance under these stars. Work hard to achieve success and things will all fall into place. Long-term peace and security is possible with anything started this week.

TAURUS (April 20-May 20): "Absolutely fabulous, darling." That is what people will say about your appearance, your performance or your ideas in the next few days. This is a good time to flaunt your talents and abilities.

GEMINI (May 21-June 20): You're not always going to get what you want. Getting what you need is more likely.. Count on lucky stars to answer your prayers while keeping the Big Bad Wolf away from your door.

CANCER (June 21-July 22): Cooperation is in the air. The time is ripe to ask for a commitment or to put the fire under plans on the back burner. You can safely put money to work for you in major investments such as a home or car.

LEO (July 23-Aug. 22): Prepare to endure pressure to perform at top speed. You can reach a worthy goal in record-breaking time if you begin a project or launch a new enterprise now. Making your moves now ensures success.

VIRGO (Aug. 23-Sept. 22): Increase your net worth. Take advantage of excellent celestial conditions to sign agreements and seal deals. If affection is at the top of your to-do list, this is the time to ask for a solid commitment.

LIBRA (Sept. 23-Oct. 22): Cupid is making his rounds. Don't be surprised if a chance meeting sets off amorous sparks or a coworker begins to take interest. Set long-range plans for your financial security into motion now.

SCORPIO (Oct. 23-Nov. 21): A busy beaver gets the best results. If you look for love, you may find someone special. The people you meet now seem to have your best interests in mind, so cultivate new friendships and form bonds.

SAGITTARIUS (Nov. 22-Dec. 21): You're charismatic under these stars. Do your best to win friends and influence others. Singles might find the soul mate of their dreams; business matters started now will flourish.

CAPRICORN (Dec. 22-Jan. 19): You may be ensnared by an obsession that fills every waking moment. You can accomplish great things if you apply your passions to worthy objectives and concentrate on building a solid future.

AQUARIUS (Jan. 20-Feb. 18): Propel yourself to prosperity. Lock in fruitful conditions for future affluence by taking the essential first steps now. Long-term plans will blossom and bear fruit, so go ahead and follow your instincts.

PISCES (Feb. 19-March 20): Angels are looking out for your welfare. Make crucial decisions and ask for commitments. Beneficial relationships should experience peace and tranquility; bad influences fade to the background.

802 Appliances

DISHWASHER Roper, good condition, $150. **208-324-8747 404-8518**

OVEN Ceramic Cooktop, $200. **Dishwasher**, $100, **Microwave**, $50. All Amana brand, in Bisque color. 6 years old. $300 for all. **Call 208-585-4449**

REFRIGERATOR side by side 4 yrs old, $650. Flat Top **Stove** 4 yrs old, $450. **Dishwasher** 2 yrs old, $250. **Microhood** 2 yrs old, $150. All black/chrome. Will sell separate or all together. **208-736-8105**

WANTED TO BUY
Used Appliances
Working or Not! Will pick up!
208-421-0341

WANTED TO BUY washers, dryers, Whirlpool, Kenmore, brands etc., working or not. Cash!!! **280-2604**

803 Bazaars and Crafts

Buy It! Sell It!
A Times-News Classified Will fill every need.
Call Today
208-733-0931 ext 2
or visit us online at
www.magicvalley.com

VENDORS WANTED! Spaces still available for Craft Fair in Hazelton ID. on 11-19-11. For app call: **208-420-5707** or email: valleycommunitycraftfair@yahoo.com Deadline is Nov 1, 2011.

804 Building Materials

USABLE LUMBER, truck load, all sizes. Build a woodshed, keep your firewood dry. Make offer. **Call 208-366-7322 or 208-599-1506**

808 Computers

DELL LAPTOPS C840 2.2GHz $235. Dell C610 1.0GHz $215. **208-670-0809**

LAPTOPS for sale. Great for school, work or play. $150-$300. Trade in welcome. **678-6843 or 431-8153**

809 Firewood

FIREWOOD cut/split $120 per pick up. $155 per cord you pick up. $185 per cord delivered. **324-7697**

810 Furniture & Carpet

THE FURNITURE GARAGE
New Twin Falls Business
All kinds of good furniture & mattresses at great prices.
idahofurnituregarage.com
208-352-7824 or 329-1699

TWIN FALLS TRADING CO.
Buying and Selling gently used furniture, antiques & home décor.
Hours: 10-5:30 Tuesday-Friday & 10-2 Saturday
590 Addison Ave ~ 732-5200

811 Heating and Air Conditioning

HOME OIL FURNACE, excellent condition, 8 years old, call to see & pickup. $250 **208-436-6044**

812 Auctions/Auctioneers

Ward Auction & Appraisals
"Putting value to your valuables"
Set up Available.
208-590-0253

814 Lawn & Garden

2 Push Mowers and **1 Riding Mower** for sale .
Papa John's Repairs
1575 Falls Ave. W. 420-4212

815 Exercise Equipment

BOWFLEX XTREME 2 SE Like new! Asking $800 will negotiate. **Call 208-539-0294**

TREADMILL NordicTrack Deluxe, barely used, exc cond. Pd $1500. Asking $350. **733-6958 / 866-7045**

TREADMILL Reebok ACD4, 13 programs, foldable, speed & incline variable & programmable. $300. Phone **208-423-6148.**

816 Miscellaneous

CLASSIFIEDS
It pays to read the fine print.
Call the Times-News to place your ad. 1-800-658-3883 ext. 2

PELLET STOVE by Danson, for shop, heats 2000 sq. ft., $650. **208-420-7297 or 731-2292**

REFRIGERATOR like new $150. **Rocker recliner** $100. Used 10x20 **car canopy** $75. Oak coffee & end **tables** $100 set. **208-420-3732**

SANDWICH/SALAD STATION refrigerated $800. **Deep Fryer** 2 basket natural gas $300. MK 880 **tile saw** $300. 4" hydraulic **pipe bender** $400. **Panini** press, $25. **Dinette set** 5 pc, $100. **731-4296**

SHED 15'x15', $250. 2000 gallon **fuel tank**, $1650. 8½' **camper** $450/offer. **208-539-1444**

TRUCK TIRES (2) 275/50/R17 and (4) 225/50/17. 20" girls **bike**, $20. **208-410-5105**

820 Tools and Machinery

AIR COMPRESSOR Ingersol Rand 175CFM, diesel, **700 actual hours,** hose & reels, trailer mounted, one owner, like new cond, $6900. **208-320-4058**

WWW.MAGICVALLEY.COM/CLASSIFIEDS

820 Tools and Machinery

INGERSOLL RAND 185 portable air compressor with a JD 4 cyl diesel engine, $6500.
INGERSOLL RAND 375 portable air compressor with a 6 cyl Deutz, $8500. Nyssa Tractor & Implement **888-372-4020 or 541-372-4020**

INGERSOLL RAND towable, 160CFM, $4000 & 185CFM, $4500. **208-308-8741**

SHELVING UNITS med duty, steel & wood, 12" deep, varying heights & lengths, $10-$40 ea. **733-8881**

0821 Variety Foods And Services

APPLES Delicious Old Fashioned Jonathan & Winter Banana Apples $.50 lb. 3½ miles E of Kmart on Addison. **208-733-3617**

APPLES, PLUMS, & PEARS, $.50 lb. U-pick 208-420-4212 **Papa Johns ~ 1575 Falls Ave W.**

POTATOES Russets, Yukon Golds, and Reds. 50 lb. sack, $20. 100 lb. sack, $30. **208-420-3068 / 324-3068**

822 Wanted To Buy

BUYING Gold & Silver Jewelry, Coins, Bullion, also Sterling Silver. **Top prices paid. 208-410-5787**

BUYING gold, silver, coins, proof and mint sets. Idaho tokens, paper money, jewelry, sterling silver - highest prices paid - call Hollis at **208-720-3941** or www.chcoins.com Member Better Business Bureau BBB

WANTED Boston Terrier puppy, white faced female. **208-733-0350**

WANTED flat bed or utility trailers in need of repair or reasonable work. **208-539-7700**

WANTED TO BUY
Junk Cars, Trucks, Farm Equip. Will pay cash; Small $200, Medium $300, Large $400 & up.
Northwest Salvage & Recovery
208-212-1058.

WANTED We buy junk batteries. We pay more than anyone out there. Check us out at Interstate Batteries. Fully licensed and insured to protect the batteries all the way to the smelter.
Call 208-733-0896.
412 Eastland Drive, 8-5 Mon-Fri

823 Medical Supplies

ELECTRIC WHEELCHAIR Used twice, $900 or best offer. **208-734-7979**

824 Guns & Rifles

BROWNING Goldhunter 12ga 3½" DU, $875. **Remington** 1100 20ga with shells, $485. **Call 320 3838** leave message.

RUGER GP 100, 357 magnum, 6 inch barrel, has Burris FastFire Sight, $425. **208-293-8960 or 801-231-0854**

ACROSS
1 Singer Clapton
5 Talkative
10 Destiny
14 Nincompoop
15 See eye to eye
16 Sour substance
17 Narrow valley
18 Single
20 Certain vote
21 Eras
22 Suspicious
23 Adds a dash of liquor to
25 Fast plane
26 Steals
28 Newark, New __
31 Lets up
32 Skirt fold
34 Cut the lawn
36 Linkletter and Carney
37 Inexperienced
38 Carved image of Polynesia
39 Island garland
40 Single-masted sailboat
41 Beer
42 Climbed
44 In a just way
45 Observe
46 Money, slangily
47 Doctor's viewing device
50 Rawls & Gehrig
51 Actor __ Allen
54 "__ No. 9"; hit 1960s song
57 Bedtime on a school night, perhaps
58 Prayer closing
59 Prize
60 Has __ in one's pants; is jittery
61 Spoils
62 Taxi riders
63 Personalities

DOWN
1 Uptight
2 Acting part
3 Starry-eyed
4 Swindle
5 Measuring devices
6 Moorehead of "Bewitched"
7 Victoria's Secret purchases
8 Wager
9 Up to now
10 Gem surfaces
11 Muscle pain
12 Bleachers level
13 Small whirlpool
19 On the ball
21 Experts
24 Hairy beasts
25 Ms. Stapleton
26 Barking marine mammal
27 Merchandise
28 Grand Cherokee or Wrangler
29 Moving from one's native land
30 Bumpkin
32 Incite to action
33 __ G. Carroll
35 Lean & supple
37 Delight
38 Rear of a plane
40 Slumber
41 Asian nation
43 Fluttering trees
44 Establishes
46 Mary Tyler __
47 Close noisily
48 Unconscious state
49 Above
50 Dishonest one
52 Vanished __ thin air
53 State of disarray
55 Clumsy fellow
56 Defunct airline
57 No, in Scotland

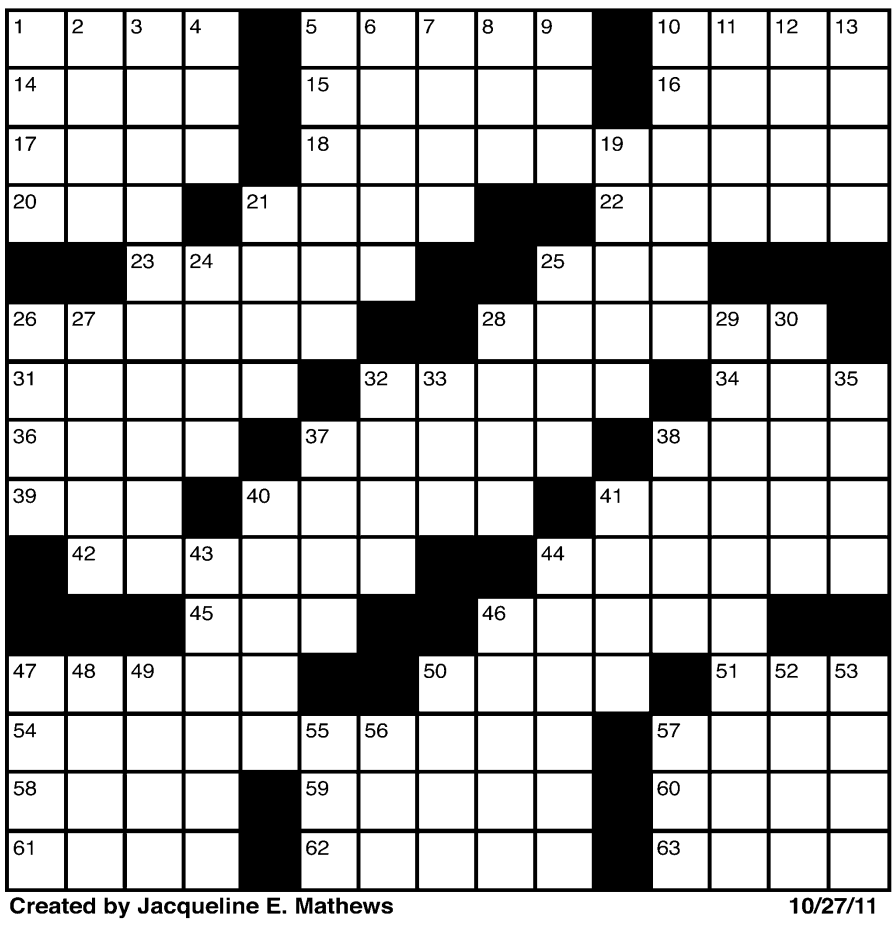

Created by Jacqueline E. Mathews 10/27/11

Wednesday's Puzzle Solved

S	A	M			S	H	A	C	K		A	V	E	S
I	C	O	N		H	A	N	O	I		L	I	V	E
B	I	L	E		A	S	T	I	N		U	N	I	T
	D	E	P	A	R	T	I	N	G		M	E	L	S
			T	I	D	E			C	O	N			
A	L	B	U	M	S		S	T	R	A	I	G	H	T
S	E	A	N	S		F	L	O	A	T		R	A	W
H	A	L	E		C	L	I	M	B		R	O	V	E
E	V	E		A	L	A	N	S		L	E	V	E	E
N	E	S	T	L	I	N	G		D	E	P	E	N	D
			H	E	N			F	O	O	L			
Z	I	T	I		C	H	A	I	N	S	A	W	S	
O	D	O	R		H	E	L	L	O		C	A	A	N
N	E	T	S		E	A	G	E	R		E	R	G	O
E	A	S	T		S	P	A	T	S			M	A	D

10/27/11

(c) 2011 Tribune Media Services, Inc. All Rights Reserved.

RECREATIONAL

901 ATVs

KUBOTA '09 RTV900 Diesel 4x4, 3 range hydrostatic drive, power steering, dump bed, good 6 ply rubber, $4500. **208-320-4058**

903 Boats & Accessories

BOAT 15' fiberglass V-hull, 35hp Evinrude w/nice trailer, $800. **208-420-9594**

JET BOAT '97 Design Concepts. 22' 7.4 liter Kodiak Marine V8. Hamilton 3-stage pump. Heater, full/closed cabin, suspension seats, Galvanized EZLOAD Trailer with surge brakes. One owner, very clean, $14,900. **Call 208-320-4058**

904 Campers And Shells

*****USED SHELLS******
Quality~Low Prices~Selection.
208-312-1525

905 Motor Homes & RVs

George Hilarides

Connects Buyers & Sellers
Call 734-3000
FREEDOM AUTO FINDERS

SNOW BIRD SPECIAL! '06 Gulf Stream BT Cruiser. Low miles. Excellent tires. One slide. Fully self-contained with generator. Ideal for the retired couple. ONLY $49,500 **208-423-4898**

905 Motor Homes & RVs

DAMON DAYBREAK '03 Class A 31', 2 slides, generator, 26,600 miles, Workhorse chassis, good condition, $32,500. **208-539-1616**

JAYCO '09 Jay Flight 26BH. Like new, has bunks, sleeps 8, only $14,000. **Call 208-969-0924.**

906 Snow Vehicles

15TH ANNUAL SNOWMOBILE AUCTION
Saturday Nov. 5th, 11am.
Located At RC Willey Parking Lot, Eadle Road
Accepting Early Consignments
For details go to Downsauction.com
Nampa, ID 208-467-1712

It's easy to advertise in classified. 733.0931 ext. 2 or 1.800.658.3883

907 Travel Trailers

BEST PRICES on New & Used RV's. 4 Seasons, 41 yrs exp, parts & supplies, RV Service, Camp.
Intermountain RV
208-536-2301 ~ Open Daily!

HUNTERS SPECIAL Palomino '00 Light Weight 21', down bed, table bed, gas range, microwave, stereo cassette, $4100. **208-734-4865**

RV SERVICE
Gas refrigerators, furnaces, water heaters, stoves, electrical, nearly all types. 41 years experience.
Call 208-536-2301

Times-News Classifieds
208-733-0931 ext. 2

HAGERMAN ~ STOP 4 FUN
Fantastic Flea Market
Every Sat., 10-5 ~ 120 Main St.
❤Heart of Downtown-Hwy.30❤
Stretch your dollars with Fun, Funky, Fabulous Finds From the Friendliest Folks. **837-4801**

SCHAFER ESTATE SALE
October 27-28 (9-6)
October 29 (9-2)
1115 Fairview Ave., Rupert
Antiques- Dolls Have Been Appraised.
Dolls - Dionne Quintuplets, Orphan Annie, Shirley Temples, Effanbee, Tin Face Dolls, Composition & More, Shirley Temple Doll Buggy, Oriental Dolls, Doll Buggies, New Collectible Dolls, Antique Children's Dishes, Depression Glass, Display Case, Wicker Doll Furniture, Doll Beds, Pedal Car, Glass Curio Cabinets, Multiple Doll Cabinets, Doll China Cabinets, Cut Glass Miniatures, Butterfly Collection, TV's, Shoe Collection, Kitchen Appls, Stereo, China Cabinet, Hall Tree, Coffee Table, End Tables, Bar Stools, Patio Set, Towels & Linens, Home Décor, Clothes, Exercise Bike, Oak Shelf Units, Mirrors, Area Rugs, Vacuum, Butterfly Table, Dining Table & Chairs, Leather Sofa & Loveseat, Rocker, Precious Moments, Bedroom Set.
Managed by Blue Cow 312-4900

TWIN FALLS Fri. & Sat., 8am-12. MOVING SALE: Washer, Dryer, TV, Rampage Arcade Game, Couch, Chairs, Antique Folding Chairs, Lawn Mower, Puppet Theater, Toys, Clothes (Children & Adult), Videos, Telescope, Grill, Books, Frankoma, Bissell Cleaner, Kitchen, Wagon, Bookshelves. **1462 Tara Street**

We're here to help. Call 733.0931 ext 2

JEROME October 27, 28, 29, 9am-4pm. Huge indoor estate sale. Furniture, baby items, & tons of misc. **11 Ridge Loop**

TWIN FALLS Fri., 9am & Sat., 8am Cleaning out house and garage for winter. Lots of stuff! Too much to mention! **481 Whispering Pine Drive**

TWIN FALLS Fri., 9am-3pm & Sat., 9am-3pm. Christmas items, compressor, yard tools, camping items, generator, cookbooks, electric items, plus much more! **1453 Anny Drive E.**

TWIN FALLS Saturday & Sunday, 9am-? Carousel fireplace, 1 cord of firewood, saddles, colonial couch w/wing back chair, Maytag gas dryer, snowblower, kids items, tires, tools, and much much more! **153 Caswell Ave (off N Washington)**

TWIN FALLS Saturday Oct. 29th, 7am-2pm. Multifamily sale. Free coffee. Furniture, antiques, baby stuff, decor, name brand clothing, misc. **978 Wendell Street**

TWIN FALLS Saturday only, 8-3pm. Storage Unit #8. Mini bike frame, boat motor, kitchen table & chairs, record albums, designer brand name sun glasses, canning jars, recliner, dressers, and lots of movies. Lots more! **197 S Locust**

TWIN FALLS Thurs, Fri & Sat, 9am. Many Christmas items, collectibles, clothes, antiques, BBQ. **Too many items to mention! 717 Grant Ave.**

TWIN FALLS Thurs., 9-1pm. Fri. & Sat., 8:30am-?. Deer head collectibles, beauty items, shoes, pictures, books, housewares, clothes, holiday items, TV's, & more. Open to reasonable offers. All must go. **2658 Addison Ave E.**

TWIN FALLS Thurs.10pm-6pm, Fri. 10am-6pm & Sat. 9am-3pm. **Used Furniture Sale.** 15% off everything in store. Tons of furniture for you home. **590 Addison Ave.**

WHEN IT'S TIME TO GET RID OF UNWANTED ITEMS, GET YOUR MONEY'S WORTH.

Advertise Online & in The Paper

4 Items ($500 or less*), 3 Lines, 10 Days- ONLY $18 | 4 Items ($1000 or less*), 3 Lines, 10 Days- ONLY $23

4 Items ($1500 or less), 3 Lines, 10 Days- ONLY $27 | ***Must include item prices***

TIMES-NEWS CLASSIFIEDS
magicvalley.com

Call 733-0931, ext. 2, or place online 24/7 at magicvalley.com

907 Travel Trailers

JAYCO '84 32', with slide, queen size bed, good condition, $6,000/offer. **208-420-6466**

MALLARD '95 19' camp trailer, excellent condition, $4500. **208-731-7895**

AUTOMOTIVE

1001 Aviation

NOTICE
Classified Advertisers
Please check your ad for accuracy the first day it runs. The Times-News will only be responsible for any errors reported on the first day of publication Please Call 733-0931 ext. 2

1002 Auto Parts/Accessories

CLASSIFIEDS
It pays to read the fine print! Call the Times-News to place your ad. 1-800-658-3883 ext. 2

NEW ENGINES and RE-MANUFACTURED ENGINES and TRANSMISSIONS. USED ENGINES, TRANSMISSIONS, transfer cases, fenders, hoods, lights, bumpers, doors, grilles, mirrors, RADIATORS, etc. **208-734-7090**

1003 Autos Wanted

WANTED TO BUY
Junk Cars, Trucks, Farm Equip. Will pay cash; Small $200, Medium $300, Large $400 & up.
Northwest Salvage & Recovery
208-212-1058.

Wanted to Buy!
Junk to Late Model Cars & Trucks ~ Running or Not! Title or No Title!
208-733-1302

1005 Semis/Heavy Equipment

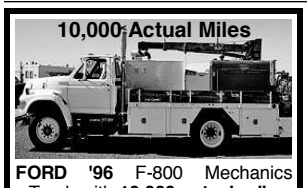

FORD '96 F-800 Mechanics Truck with **10,000 actual miles**, 5.9 Cummins, Allison AT, PS, AC, 5000 lb Venturo crane, Lincoln 300G welder, Sullair PTO drive, 150 CFM air compressor, 3500 volt inverter, one owner, well maintained, $28,900. **208-320-4058**

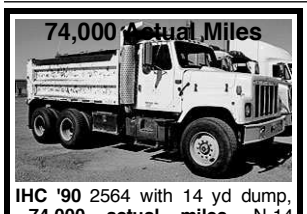

IHC '90 2564 with 14 yd dump, **74,000 actual miles**, N-14 Cummins, Allison AT, PS, AC, 16,500 front, 40,000 rear, Hendrickson spring, new radials, one owner, well maintained, $21,500. **208-320-4058**

CONNECT WITH CUSTOMERS WHO NEED YOUR SERVICE
Advertise in the Business & Service Directory
733-0931 ext. 2

FORD '03 F-450 w/12' contractors bed. 11hp air compressor, 100 gallon fuel tank in back with electric pump. 7.3 Powerstroke diesel, AT, AC, one owner, immaculate. $13,900. **320-4058.**

IHC '93 2574 tractor with **114,000 actual miles**, N-14 Cummins, Jake, 13 spd, PS, AC, one owner, well maintained truck, $14,900. **208-320-4058**

PETERBILT '94 378 w/16' round bottom dump bed, Cummins diesel, 9 spd, PS, AC, Jake brake, near new rubber, one owner, super clean, $21,900. **208-320-4058**

1006 Trucks

CHEVROLET '03 S10, 2WD, 5 spd, local one owner, only 20K miles, $7995.
ASSIST AUTO BROKERAGE
275 South Idaho Street
Wendell • 208-536-1900

1006 Trucks

CHEVY '04 1500 Ext cab, 4x4, CD, cruise, running boards, tow pkg, $11,999. Stock #41107682
208-733-3033
CHEVROLET of Twin Falls — ALITHIA STORE

CHEVY '07 2500 Crew Cab LT, 4x4, CD, cruise, tow pkg, 6.0L, $25,999. Stock #7F529992C **208-733-3033**
CHEVROLET of Twin Falls — ALITHIA STORE

CHEVY '10 1500 Crew Cab, 4x4, CD, cruise,tow pkg, OnStar, $23,990. Stock #AG136316D
208-733-5776
LITHIA Chrysler • Jeep • Dodge

CHEVY '90 Silverado 2500, 2WD, power windows & locks, cruise, ext cab, camper shell, super clean, $3250/offer. Must See! **208-733-7550**

DODGE '01 Dakota, utility bed, V6, AT, AC, CC, **41,000 actual miles,** one owner, $5900. **208-320-4058**

DODGE '06 Ram 1500, Hemi 5.7, 4X4, Crew cab, Laramie, leather, heated seats, 42K miles, only $22,995.
ASSIST AUTO BROKERAGE
275 South Idaho Street
Wendell • 208-536-1900

FORD '00 F-150, V8, AT, AC, PS, **38,000 actual miles**, one owner, like new condition, 20mpg, $7500. **208-320-4058**

FORD '03 F-250, 4x4, V8, AT, AC, 98K miles, one owner, clean & well maintained, $7500. **208-320-4058**

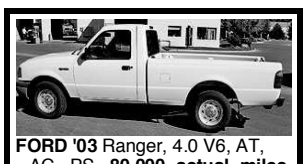

FORD '03 Ranger, 4.0 V6, AT, AC, PS, **80,000 actual miles**, one owner, immaculate, $6900. **208-320-4058**

FORD '05 F-350 Crew Cab, 4x4, Powerstroke diesel, AT, AC, PS, full power, new flatbed, one owner, 70K miles, well maintained, $19,900. **208-320-4058**

FORD '05 F-550 C & CH, diesel, AT, AC, CC, DW, PDL, **60,000 actual miles**, one owner, like new, $15,900. **208-320-4058**

FORD '06 F-150 XLT, V8, 4x4, red, 17K miles, great condition, $17,000. **208-734-4398**

FORD '79 F-150 ½ ton, AT, 4WD, factory built high boy, looks rough but runs good, $2,800/offer. **208-436-3283** Rupert

FORD '79 F-150, 2WD, 460 CI motor, excellent condition $3,500/offer. **208-420-3454**

FORD '97 Ranger **43,000 actual miles**, 3.0 V6, AT, AC, PS, 24mpg, one owner, very clean, $4900. **208-320-4058**

GMC '02 Sierra 1500, 4 door, long bed, silver. One owner, 58,000 miles, 5.3 liter V-8, auto, 4WD w/overdrive, bedliner, cruise, like new, brake controller, tow pkg. $19,000. **208-423-6148**

1006 Trucks

GMC '02 Sierra 1500 SLE, Ext Cab, 4WD, 5.3 engine, auto, alum wheels, new tires, hitch, bed mat, always garaged, excellent cond, pewter color, one-owner. **733-7201** after 6:00 pm.

MAZDA '87 D2000 Extended Cab Pickup, good condition, runs excellent, $1595. **208-948-9401**

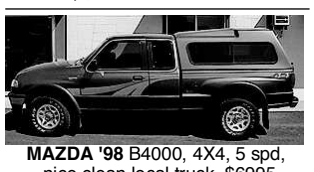

MAZDA '98 B4000, 4X4, 5 spd, nice clean local truck, $6995.
ASSIST AUTO BROKERAGE
275 South Idaho Street
Wendell • 208-536-1900

MITSUBISHI '99 Fuso Cargo Truck, refrigerated box, brand new diesel engine, $8990. **208-870-3124**

1008 SUVs

CHEVROLET '04 Tahoe Z71, leather heated seats, only 72K miles, $16,995.
ASSIST AUTO BROKERAGE
275 South Idaho Street
Wendell • 208-536-1900

CHEVY '08 Suburban, leather, DVD, sun roof, 3rd seat, $23,995. Stock #8G190078D **208-733-5776**
LITHIA Chrysler • Jeep • Dodge

CHEVY '98 S-10 Blazer, white 4 door, new tires, new fuel pump, new transmission, 84K miles, good shape. Asking $5500/offer **208-280-2933**

FORD '03 Expedition 4x4, 5.4 V8, AT, full power, one owner, very clean & well maintained, $6900. **208-320-4058**

FORD '08 Escape XLT, auto, CD, cruise, alloy wheels, air, $17,855. Stock#8KE13806 **208-733-3033**
CHEVROLET of Twin Falls — ALITHIA STORE

GMC '05 Yukon XL Denali. AWD, leather, sun roof, multi CD, tow pkg, $18,995. Stock #5J224905 **208-733-3033**
CHEVROLET of Twin Falls — ALITHIA STORE

GMC '08 Yukon SLT, 4x4, loaded, leather, 3rd seat, sun roof, multi CD, $27,999. Stock #8J129715D **208-733-5776**
LITHIA Chrysler • Jeep • Dodge

HUMMER H2 '05 Only 20K miles, beautiful dark red w/gray leather interior, lots of chrome, loaded w/everything including: 4WD, auto, AC, heated seats, cruise, sun roof, Nav, OnStar, XMCD, 3rd row seat, & much more. Exc cond. $33,500. **208-734-3346**

JEEP '02 Wrangler Sport, 4X4, AT, AC, clean, 97K miles, only $9995.
ASSIST AUTO BROKERAGE
275 South Idaho Street
Wendell • 208-536-1900

JEEP '05 Liberty Sport, 4X4, local trade, clean, only $9,995.
ASSIST AUTO BROKERAGE
275 South Idaho Street
Wendell • 208-536-1900

JEEP '07 Patriot 4x4 Limited, CD, leather, sun roof, cruise, $13,900. Stock #7D275990DC **208-733-5776**
LITHIA Chrysler • Jeep • Dodge

1008 SUVs

FORD '07 Explorer, XLT, 4x4, like new, auto transmission, PW, PL, PS, 3rd row seat, 69,000 miles. Must see to appreciate. Blue Book $20,900. Asking $14,995/offer. **Call 208-734-1143**

JEEP '10 Grand Cherokee, 4x4, CD, cruise, Chrysler Certified, $19,900. Stock #AC147617DC
208-733-5776
LITHIA Chrysler • Jeep • Dodge

JEEP '86 CJ7, 6 cyl, 4 spd, 4x4, **32,000 Actual Miles**, bikini top, tow bar, one owner. $2900. **Call 208-320-4058.**

1009 Vans and Buses

CHEVROLET '99 G1500 Handicap Van, only 42K miles, super clean, power lift, front passenger seat spins around, $11,995.
ASSIST AUTO BROKERAGE
275 South Idaho Street
Wendell • 208-536-1900

CHEVY '06 Express Cargo Van, 69,779 miles, runs great, $9877. **208-870-3124**

CHRYSLER '08 Town & Country Limited, loaded, leather, DVD, power sliding doors, rear air, $20,955. Stock #8R688719DC **208-733-5776**
LITHIA Chrysler • Jeep • Dodge

FORD '09 E-350 Cargo Van XLT, air, cruise, CD, $13,999. Stock#9DA27602 **208-733-3033**
CHEVROLET of Twin Falls — ALITHIA STORE

1010 Autos

ASSIST AUTO BROKERAGE takes clean, reasonably priced vehicles on consignment and gets them sold for you. **Call 536-1900.**
ASSIST AUTO BROKERAGE
275 South Idaho Street
Wendell • 208-536-1900

BUICK '09 Lucerne CX, very nice car, only $16,995.
ASSIST AUTO BROKERAGE
275 South Idaho Street
Wendell • 208-536-1900

CADILLAC '08 SRX AWD, loaded, 3rd seat, leather, sun roof, multi CD, $21,995. Stock #80125947 **208-733-3033**
CHEVROLET of Twin Falls — ALITHIA STORE

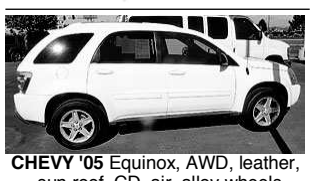

CHEVY '05 Equinox, AWD, leather, sun roof, CD, air, alloy wheels, $13,685. Stock #56140341U **208-733-3033**
CHEVROLET of Twin Falls — ALITHIA STORE

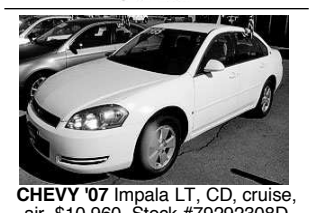

CHEVY '07 Impala LT, CD, cruise, air, $10,960. Stock #79292308D **208-733-5776**
LITHIA Chrysler • Jeep • Dodge

CHEVY '10 Cobalt LT, auto, CD, power W/L, GM Certified, $12,975. Stock # A7101856C **208-733-3033**
CHEVROLET of Twin Falls — ALITHIA STORE

JUMBLE

Unscramble these four Jumbles, one letter to each square, to form four ordinary words.

MLIFY

UHHCN

DIGION

TIRLUA

©2011 Tribune Media Services, Inc. All Rights Reserved.

Find us on Facebook http://www.facebook.com/jumble

THAT SCRAMBLED WORD GAME
by David L. Hoyt and Jeff Knurek

Now arrange the circled letters to form the surprise answer, as suggested by the above cartoon.

A:

(Answers tomorrow)

Yesterday's Jumbles: LAUGH DINED DEFIED AURORA
Answer: He was shocked to see all the zombies — DEAD AHEAD

1010 Autos

CHEVY '11 Cruze LT - 4 to choose from, GM Certified, 2 yr/30K maintenance plan, $19,999
208-733-3033
CHEVROLET of Twin Falls — ALITHIA STORE

Locally owned Cars & Motivated Sellers!

Safety First! Leather!

1998 Volvo S90 4 door
Just $4988

Fun in the Sun! Convertible

2003 Chrysler Sebring LXi
Just $5988

Vantastic Deal for Family!

2000 Mercury Villager. Low miles
Just $6988

Owner says got to go! Sharp!

2004 Honda Accord LX
Just $8988

Fuel Sipper! Auto Air

2010 Chevy Aveo LT
Just $11988

Way Cool! Like new!

2008 Chevy HHR
Just $13988

A Very nice Car!

2007 Toyota Camry
Just $13988

Sporty, Fun & Economical

2010 Kia Forte SX Turbo
Just $14988

Luxury & Performance!

2007 Lexus ES350
Just $20988

Check the CARFAX!

734-3000
FREEDOM AUTO FINDERS

1010 Autos

CHRYSLER '08 Pacific, 3rd seat, CD, cruise, multi CD, $14,785. Stock #8R630741 **208-733-3033**
CHEVROLET of Twin Falls — ALITHIA STORE

CHRYSLER '10 300, CD, cruise, 3.5L, Chrysler Certified, $18,990. Stock #AH254005DC **208-733-5776**
LITHIA Chrysler • Jeep • Dodge

Classified Private Party Ads
Require pre-payment prior to publication. Major credit/debit cards, & cash accepted.
733-0931 ext. 2 Times-News

DODGE '08 Charger R/T, leather, Hemi, sunroof, CD, $20,999 Stock #8H188357DC **208-733-5776**
LITHIA Chrysler • Jeep • Dodge

HONDA '01 Accord EX Coupe. V6, leather seats, power windows and locks, sunroof. Excellent condition. $9,800. **733-7201** after 6:00 pm.

LINCOLN '01 Town Car, Signature Series, local, leather, heated seats, PW, PL, 94K miles, very nice car, only $7995.
ASSIST AUTO BROKERAGE
275 South Idaho Street
Wendell • 208-536-1900

SCION '06 XB, air, CD, power W/L, $10,940. Stock #64112577D
208-733-5776
LITHIA Chrysler • Jeep • Dodge

TOYOTA '03 Camry XLE, great condition, always garaged, 155K miles, $6595. **208-948-9401**

TOYOTA '96 Camry LE, brand new tires, auto transmission, nice cond., $3,200. **208-358-4996**

VW '00 Passat LE, new engine, good tires, all black package, Pioneer CD stereo. Book is $3,800 asking 3,500. Great little car!
208-324-3731 or 420-0383

WARNING
When purchasing a vehicle, make sure that the title is in the name of the seller. Under Idaho motor vehicle code a vehicle cannot be sold unless the title is in the name of the seller (exception: Idaho licensed dealer). The seller shall provide the new purchaser a signed bill of sale showing the following: Full description of the vehicle, vehicle identification number, amount paid and name(s) and address of the new purchaser. The bill of sale must be signed, dated and show actual mileage at the time of sale. If you have any questions, please contact your local assessor's office.

WHO can help **YOU** sell your car?
Classifieds Can!
733-0931 ext. 2
twinad@magicvalley.com

B.C.
By Mastroianni and Hart

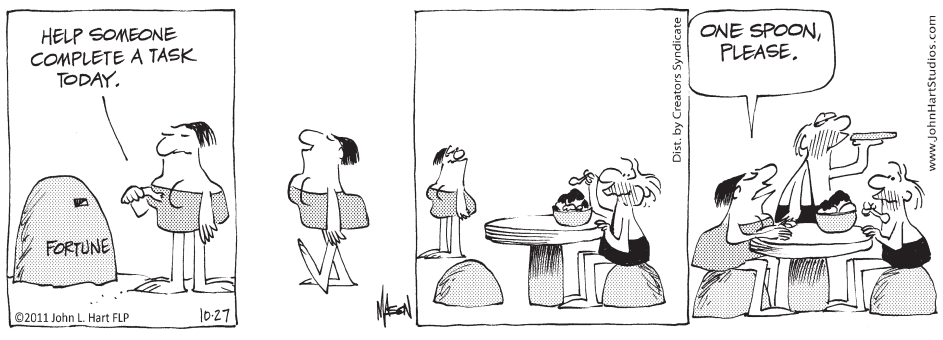

Baby Blues
By Rick Kirkman & Jerry Scott

Beetle Bailey
By Mort Walker

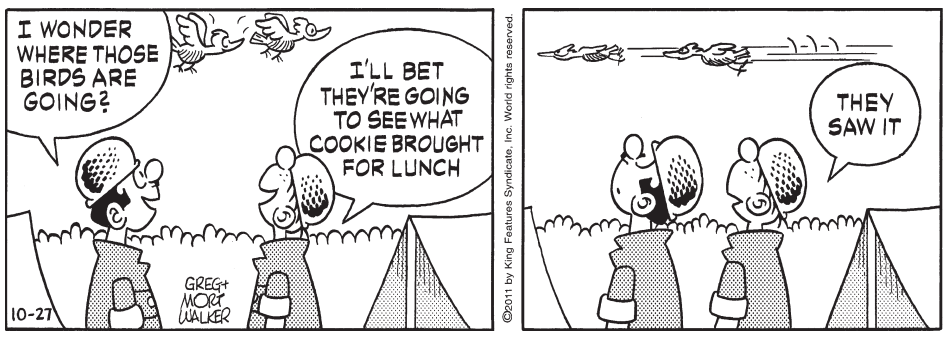

Blondie
By Dean Young & Stan Drake

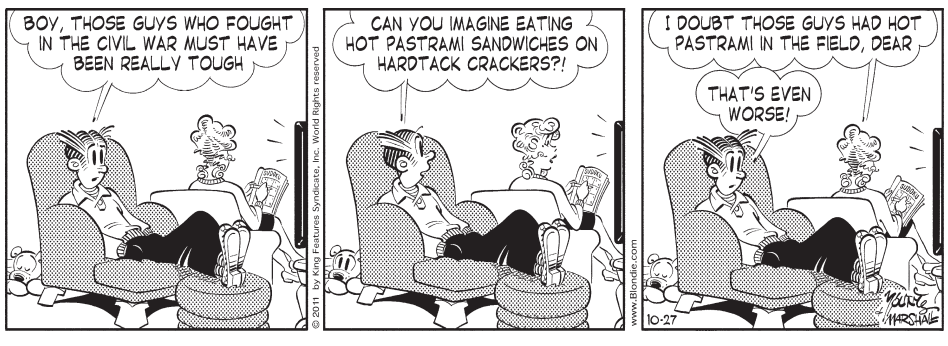

Dilbert
By Scott Adams

The Elderberries
By Phil Frank and Joe Troise

For Better or For Worse
By Lynn Johnston

Frank and Ernest
By Bob Thaves

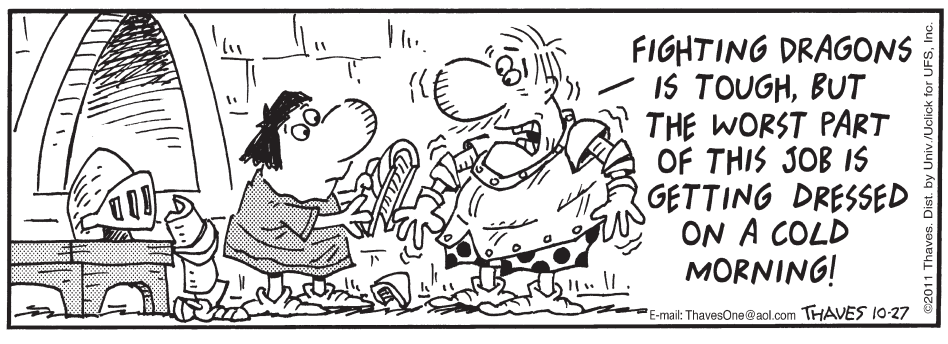

Garfield
By Jim Davis

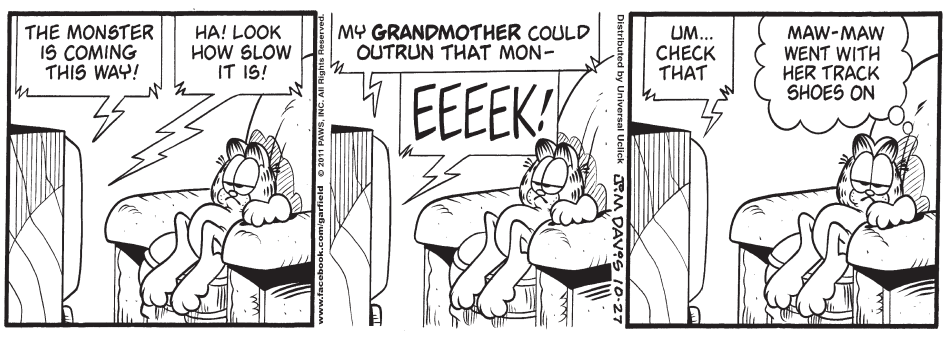

Hagar the Horrible
By Chris Browne

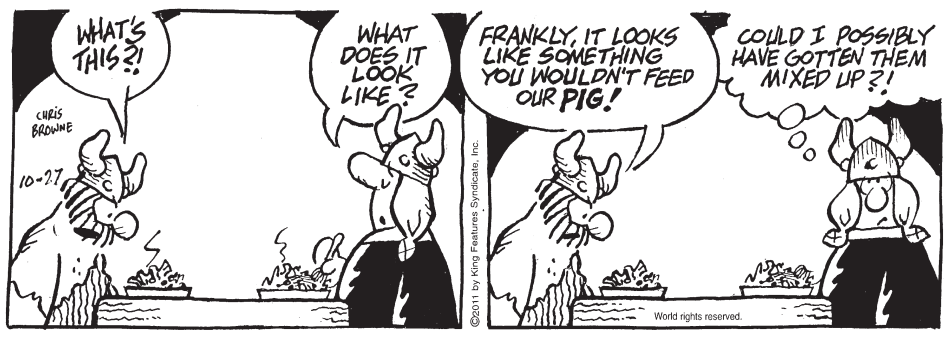

Hi and Lois
By Chance Browne

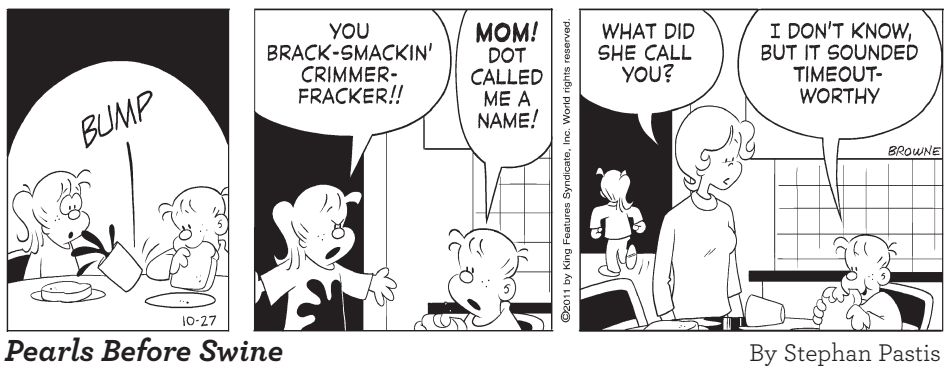

Luann
By Greg Evans

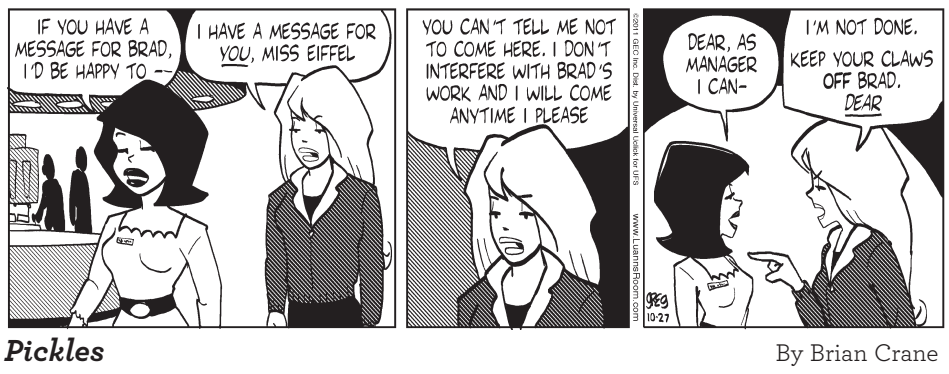

Pearls Before Swine
By Stephan Pastis

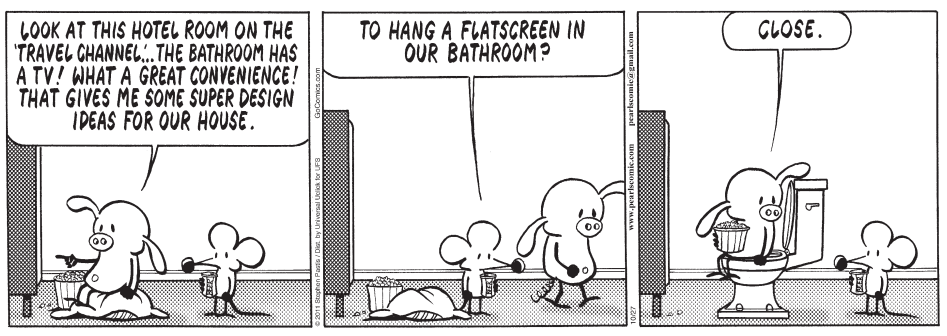

Pickles
By Brian Crane

Rose is Rose
By Pat Brady

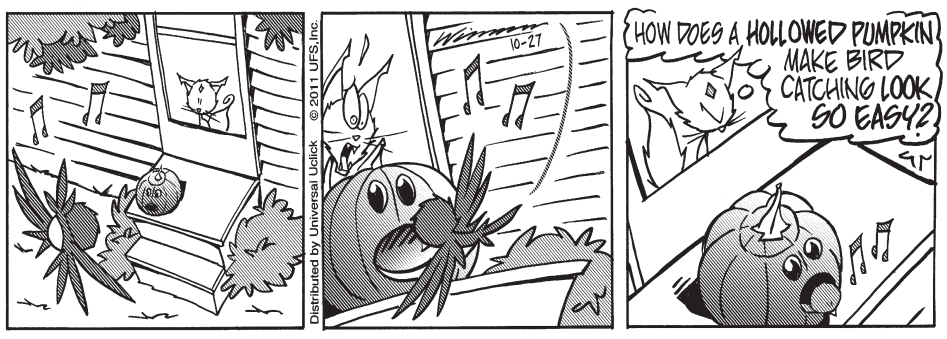

Sherman's Lagoon
By Jim Toomey

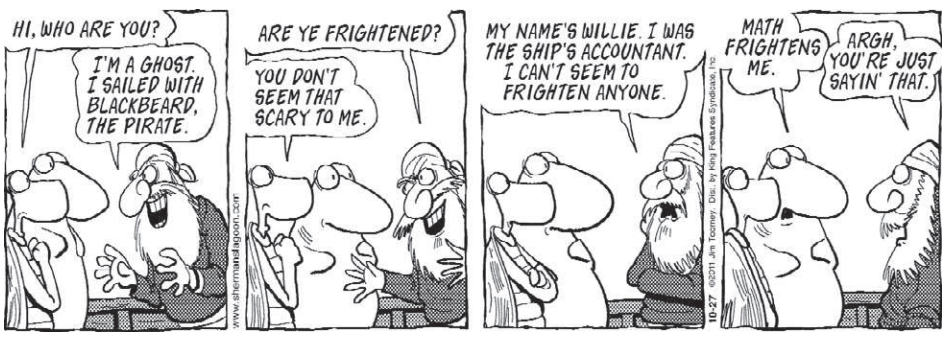

Non Sequitur
By Wiley

Dennis the Menace
By Hank Ketcham

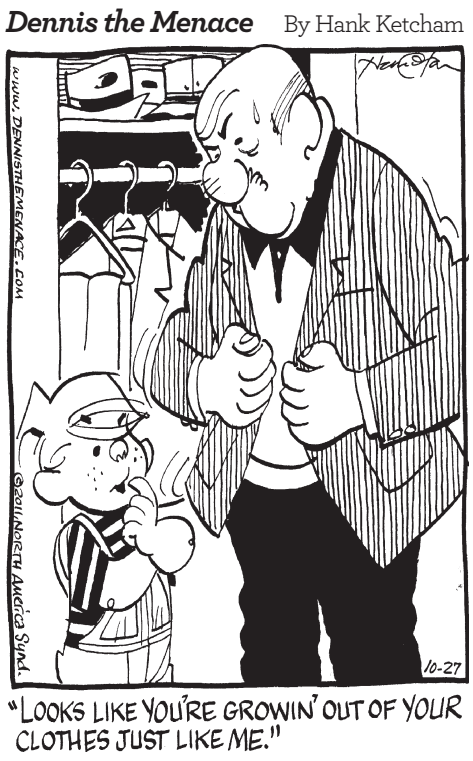

The Wizard of Id
By Brant Parker & Johnny Hart

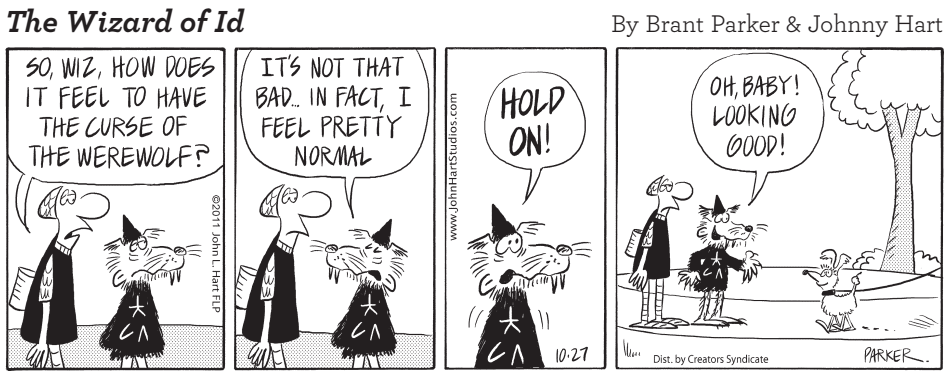

Zits
By Jim Borgman and Jerry Scott

TODAY'S DEAL
Get it only at www.magicvalley.com/todaysdeal
GOOD DEALS! GREAT STUFF!
Sign up now and never miss a deal again!
powered by TIMES-NEWS magicvalley.com

When Pumpkins Fly: Cannon Builders Craft Contraptions for Cause

IDAHO PRESS-TRIBUNE

NAMPA • Three amateur artillery teams took aim at targets in a field Sunday afternoon to benefit Canyon County Habitat for Humanity, their air-powered cannons lobbing pumpkins thousands of feet and reducing wooden doors to splinters.

It was a perfect day for the fourth annual Great Pumpkin Launch, hosted by the Whistle family on their Nampa farm. Clear blue skies and temperatures in the high 60s greeted onlookers as gourds flew through the air like cannonballs. A horn blast warned onlookers before each powerful burst of air, followed by the audible whistle of a pumpkin speeding away at near-supersonic velocities.

Sunday's event was just for fun, and to raise money for the needy in Canyon County. But competitive pumpkin launching is serious business, culminating in the annual World Champion Punkin Chunkin event in Delaware.

So just how far can these home-build howitzers launch a gourd?

"I have shot 3,900 feet," pumpkin cannoneer Justin Harrison said of his trailer-mounted contraption. "I've shot a slug of ice over a mile. … This is a top cannon in the world for distance. If you go to the World Champion Punkin Chunkin, and you look at how far everybody shot, anything within 4,000 feet is top six."

Harrison's machine can throw a pumpkin so far, in fact, that it's nearly impossible to track its path — they tend to disappear from view near the peak of their arc. And they can do serious damage to anything that gets in their way.

"I can literally put a pumpkin through a car," Harrison said. "I don't care what part — not the engine, but anywhere in the body — without breaking the pumpkin. Through sheet metal, both sides."

Wayne Richey, another local cannon builder, had perhaps the most unique design — his device was made to look like a giant double-barreled shotgun. And, he said, it takes a certain caliber of person to participate in this activity.

"Fairly sharp people build these. These are real guns," Richey said with a laugh. "The people that do this aren't rednecks, they're fairly competent people. Very capable and intelligent."

In addition to pumpkin launching, Sunday's event also featured a small farmers' market, live music from the High Desert Band, and games for the kids. All proceeds benefit the Canyon County chapter of Habitat for Humanity, which builds homes for those in need throughout the community.

"We just finished building a home in Caldwell. It's going to close by Thanksgiving probably," executive director Marcia Davis said. "And we just started another house in Nampa. We're building that one in conjunction with Nampa School Districts."

And, Davis continued, Habitat always needs help. Anyone who can swing a hammer or work in their building materials thrift store is invited to volunteer. Of course, cash donations are always welcome.

"It's expensive to build a house," she said with a laugh.

Community Garden Helps N. Idaho Student Grow

BY BRIAN WALKER
Coeur d'Alene Press

POST FALLS • A community garden has helped Kylie Hancock grow out of her shell and help those in need.

"I was kind of a shy person because I didn't grow up around a lot of people," the senior at New Vision High said.

Mark Jones, the garden's organizer, said the power of the garden isn't just assisting area seniors and others who could use fresh fruits and vegetables.

It's making a difference in the lives of students such as Hancock.

"Kylie has really come into her own," Jones said. "She was one of the inaugural students involved in the layout of the garden three years ago. She was a bashful kid to start with, but after a couple years of participating in the garden, she's grown a life of her own."

Hancock has been instrumental in diversifying the garden's activities.

Last year she led an apple juice project in which 2,000 pounds of apples were made into juice after a processor was borrowed from an area farmer. Students made their own labels and did the bottling themselves at the senior center.

She's also assisted with a "farm to schools" project in which produce from the garden made its way to five schools for students.

Hancock worked with the school district's former food services director Annie Mader to make the program a reality.

"Gardening has always been a passion of mine; I'm a nature type of person," Hancock said. "I helped out my grandma a lot."

Hancock said she also enjoyed reupholstering chairs at the senior center with fellow students last year after the facility was flooded by water from a broken pipe.

The Neddos

Roger and Josephine Neddo

Diamond Anniversary Open House for Roger and Josephine Neddo. Celebrating 60 years together. Saturday evening October 29, 2011, 6:30 to 8:30 pm at Malta Ward House.

Nostalgia night program: 7:30 to 8:15 (approximately).

• Have any photos of local area folks from the fifties? Bring 'em if you'd like; let us guess who's who.

• Can you name the U.S. President & VP in 1951? And other 1951 trivia.

All invited. Tell friends and neighbors.

No gifts please.

WRITER

South-central Idaho's best and largest news provider seeks a talented writer to dig deep into the intersection of people and policy to consistently bring our readers the stories they'll keep talking about.

The assignment covers an eight-county area from which the right candidate will seek the most compelling stories from both rural and urban settings. Tasks will range from rooting out the reasons behind utility increases that hit thousands of pocketbooks to profiling a thinning group of Pearl Harbor attack survivors who call the area home.

The reporter's primary responsibility will be to find and develop six snappy enterprise stories per week and pitch in on other beats when needed, such as when our government reporter is covering the annual state legislative session in Boise.

TIMES-NEWS
magicvalley.com

The Times-News is an 18,600 circulation daily newspaper owned by Lee Enterprises and run locally by Magic Valley residents. We offer competitive compensation, medical, dental, vision and life insurance benefits, vacation, paid sick and holiday days and a company matching 401k retirement plan.

To learn more about our company or to apply for any of the above positions, please log on to http://magicvally.com/app/workhere/. Please include a cover letter and resume with salary history.

We are a drug-free workplace and all applicants considered for employment must pass a post-offer drug screen prior to commencing employment.

EOE

Fall Window Sale!
on CertainTeed Windows
by PlyGem
Beat the First Frost Come In Today!
Save Money on Your Utility Bills This Winter by Replacing Old Inefficient Windows
Mention this Ad and Recieve 5% Off!
Burley Glass & More
1029 Overland Avenue • Burley
678-1459

SHARE A MEMORY
REMEMBER THE LIFE
OBITUARY GUESTBOOK
magicvalley.com

Kootenai County Reports Spike in Home Burglaries

POST FALLS (AP) • Authorities in northern Idaho's Kootenai County suspect lagging unemployment in the region could be a reason behind a dramatic increase in home burglaries, including break-ins that are happening in broad daylight.

The Kootenai County Sheriff's department has received 91 reports of home burglaries over the past two months, more than four times the 21 burglaries reported during the same period last year.

The agency has received reports of suspicious people checking out residences by knocking on doors during the daytime hours and pretending to sell firewood or offer dog-walking services, said police department spokesman Maj. Ben Wolfinger.

Wolfinger said the poor economy and illegal drugs are likely the reasons for the increased break-ins.

"We expected some increases in theft and burglaries as the unemployment has drug on," Wolfinger told the Spokesman-Review. "That's certainly an issue. It's hard to say. Historically, where you've got a burglar, you've got a drug user. So we don't know if there's a new influx of addicts in the area."

The homes that have been targeted are blocked from the view of neighbors possibly by a long driveway or trees or shrubs. Sheriff's deputies have leads, but have not made any arrests in connection with the break-ins, Wolfinger said Monday.

Main West Denture Clinic
Bonnie Jean DeVall
Licensed Denturist
Specializing in New Dentures
New Dentures are guaranteed
Dentures, Relines & Repairs
507 Main Ave. West, Suite B, Twin Falls
733-2374 • 733-0477

TUXEDOS NOW
has rented 52,664 tuxedos to Magic Valley customers over the past 25 years!
WOW!
Why would you trust your wedding to anyone else?
Tuxedos NOW!
NOW SELLING MEN'S SUITS
Featuring Italian Made Suits by Caravelli, Bertolini, Fredrico Leone
Purchase price of suits starting at $169
208-734-4055
See our new and enlarged location!
Corner of Blue Lakes Blvd. and Addison Ave. @ Five Points Twin Falls

Huge Quitting Business Sale
This sale is initiated only after careful consideration. It is our way of thanking you for your business and friendship while at the same time accomplishing our goals. This is not our first choice, but due to the economy we have to do what is best for us and our families.
Conni and Erin
Every Item On Sale! All Fixtures for Sale!
All Kolcraft Bassinets 20% OFF Reg. Price
Limited to In Store Stock Only!
All Britex Car Seats 20% OFF Reg.Price
Limited to In Store Stock Only
Win
A Fabulous Prize
No purchase necessary to win.
No luck involved to win.
Limited to registrants at store.
1) Sanyo 50" Plasma HDTV
2) Compac 15.6 Laptop
3) Garmin GPS
4) KodakM532 DigCamera
5) Visio BlueRay DVD
6) Sony Portable DVD
7) Kindle
8) Philips 8" Dig Frame
9) IPod Shuffle 2G
10) Sony DVD
Prizes Awarded: 12/03/2011
Contest Ends: 12/03/2011
Contest Begins: 10/20/2011
All Graco Strollers 25% OFF Reg. Price
Limited to In Store Stock Only!
All Munire Furniture 25% OFF Reg. Price
Limited to In Store Stock Only!
L'oved Baby Roxy/Quiksilver Mud Pie
All Clothing 1/2 OFF Reg. Price
Limited to In Store Stock Only!
Coupon
Bring this Coupon to the store for a Special Bonus of 50,000 Prize Dollars
Name_____
Address_____
City, State_____
Only 1 Coupon per day, per person. Expires 11/1
All GlamourMom Nursing Bra Tank Tops 1/2 OFF Reg. Price
Limited to In Store Stock Only!
Sale Terms: Cash MC/Visa AMX/Disc Prices Valid thru 11/1/11
9 Months Later
1759 Fillmore St.
Twin Falls, ID 83301
93
Costco X
Fillmore
9 Months Later X
Sale Hours: Mon-Fri 10 to 6 Saturday 10 to 5