Wednesday • October 31, 2012 www.magicvalley.com • 75¢

TIMES-NEWS

The Aftermath

The East Coast copes with the devastation caused by Hurricane Sandy. Read more on **Nation 1.**

ASSOCIATED PRESS

POLITICIANS CONSIDER IMMIGRATION REFORM

Editor's note: This is the second piece of a two-part series on recent changes to immigration law. Read the first piece about Deferred Action online at Magicvalley.com.

BY MELISSA DAVLIN
mdavlin@magicvalley.com

TWIN FALLS • They came to the United States as children, their parents bringing them into the country illegally through no fault of their own.

For some, it's the only home they've ever known. Though they're undocumented, they hope to build their lives here.

And their future lies in the hands of elected officials for whom they can't vote.

As many as two million undocumented immigrants whose parents brought them to the United States as children could qualify to stay under the proposed DREAM Act, according to the Center for Immigration Studies. While Congress has unsuccessfully worked on immigration reform for years, one of Idaho's congressmen is optimistic that gridlock will soon dissolve.

But with different proposals on the table, no one knows what that reform might look like.

DREAM Act vs. Deferred Action

There are plenty of immigration reform options for Congress to consider.

The widely cited DREAM Act gives legal permanent residency to qualifying undocumented students. First introduced in 2001, the bill has been reintroduced in various forms frequently since then.

Despite Democrats controlling both House and Senate in 2010, Senate Republicans

Please see **REFORM, A6**

AP PHOTO/THE IDAHO STATESMAN, CHRIS BUTLER

In this May 15 photo, Congressman Raul Labrador speaks at the GOP election party at the Riverside Hotel.

Few School Boards Take Stance on Propositions

Minidoka and Castleford are among the exceptions.

BY JULIE WOOTTON
jwootton@magicvalley.com

RUPERT • As Election Day draws closer, most area school boards are choosing not to take a stance on the Students Come First propositions.

But there are a few exceptions, including the Minidoka County and Castleford school boards.

Earlier this month, the Minidoka County school board voted in support of Proposition 1, the law that deals with teacher contracts and negotiations.

School board chairman Brian Duncan said the board discussed all three propositions and took a stance on Proposition 1 because members felt strongly about the benefits.

"I think a lot of it was mostly because our school board felt that it was important to get that position out there," he said.

Minidoka County's school board has no official stance on Propositions 2 or 3. That's partly because only three trustees attended a special board meeting last week, and they didn't want to take positions on the

Please see **BOARDS, A6**

Last Day for Absentee Ballot

TIMES-NEWS

TWIN FALLS • Today is the last day to request an absentee ballot in Idaho.

As long as you're a registered voter, you can still request a mail-in ballot from your county clerk.

Not a registered voter? You can still vote early in person and register there. Early voting runs until Friday.

The general election will be held on Nov. 6.

Visit idahovotes.gov for polling place and county clerk information. And, visit Magicvalley.com for previews of contested races across south-central Idaho.

Jerome Council Denies Developer Request

BY JULIE WOOTTON
jwootton@magicvalley.com

JEROME • After hearing testimony for more than an hour, the Jerome City Council denied a zoning change Tuesday night for a subdivision project.

Developers of the Maple Ridge Subdivision asked for a change for phase II of the project from single-family residential to multi-family residential.

All three council members at the meeting voted "no." Councilman Chris Barber wasn't at the meeting and didn't vote.

Councilman Dale Ross said a rezone would benefit Jerome and multi-family housing units are needed, but "it's not about me."

He said his decision is based on the testimony presented, and he represents everyone in the community.

"The people have spoken," he said.

Councilwoman Dawn Soto also said her decision was based on the testimony and facts presented.

Keystone Construction manages the subdivision, located off Tiger Drive.

At the beginning of the public hearing, subdivision owner Aaron Robertson said the rezone request is an "effort to take a struggling development and make it successful."

Robertson said developers aren't looking to pad their pockets.

He said he wants to create a partnership with the city to bring an asset to the community.

Robertson said he wants to maintain the same feel he started with the subdivision.

The goal is to have lower price points for units — around $100,000 — to reach a larger

Please see **JEROME, A5**

Halloween carnival: *Jerome Harvest Carnival with Heroes Unmasked theme, 6-9 p.m. at Summit Elementary. Free.*

High 72° | 44° Low
Partly Cloudy. *S4*

Bridge	C3	Markets	A2	Dear Abby	C5	Obituaries	N3
Comics	C8	Crossword	C5	Jumble	C6	Opinion	A4

THE MARKET AT A GLANCE

ASSOCIATED PRESS

In this Oct. 29 file photo, the floor of the New York Stock Exchange is empty of traders, as New York's financial district braces for the onslaught of Hurricane Sandy.

New York Stock Exchange Will Reopen Wednesday

NEW YORK (AP) • The New York Stock Exchange will reopen for regular trading Wednesday after being shut down for two days because of Hurricane Sandy.

The exchange said in a statement Tuesday that its building and trading floor are fully operational and that normal trading will resume at the usual starting time of 9:30 a.m.

There had been erroneous reports Monday that the exchange floor had flooded. Exchange spokesman Ray Pellecchia said the exchange's building did not have any flooding or damage.

Tuesday marks the first time since 1888 that the NYSE remained closed for two consecutive days because of weather. The earlier shutdown was caused by a massive snow storm.

STOCKS OF LOCAL INTEREST

AlliantEgy	1.80	18	44.65	-.27	+1.2	Keycorp	.20	8	8.43	-.17	+9.6
AlliantTch	.80	7	56.61	+.06	-1.0	Lee Ent	...	25	1.50	+.02	+112.8
AmCasino	.50	7	18.17	-.32	+5.1	MicronT	...	...	5.41	-.03	-14.0
Aon plc	.63	17	52.27	-.43	+11.7	OfficeMax	.08	16	7.31	-.14	+61.0
BallardP h	...	...	.74	-.04	-31.3	RockTen	.80	20	73.47	-.71	+27.3
BkofAm	.04	25	9.36	-.19	+68.3	Sensient	.88	14	36.19	+.66	-4.5
ConAgra	1.00f	19	28.12	-.16	+6.5	SkyWest	.16	...	11.40	-.01	-9.5
Costco	1.10	24	95.18	+.18	+14.2	Teradyn	...	10	13.80	-.37	+1.2
Diebold	1.14	10	30.34	-.27	+.9	Tuppwre	1.44	19	54.22	-1.04	-3.1
DukeEn rs	3.06f	17	64.99	-.51	...	US Bancrp	.78	12	33.36	-.81	+23.3
DukeRlty	.68	...	14.70	-.21	+22.0	Valhi s	.20	16	12.22	+.19	-39.4
Fastenal	.84f	32	44.11	-.29	+1.1	WalMart	1.59	16	74.76	-.89	+25.1
Heinz	2.06	19	57.08	-.63	+5.6	WashFed	.32	13	16.87	-.18	+20.6
HewlettP	.53	5	14.26	-.45	-44.6	WellsFargo	.88	11	33.87	-.63	+22.9
HomeDp	1.16	22	61.75	-.29	+46.9	ZionBcp	.04	21	21.15	-.30	+29.9
Idacorp	1.52	13	44.46	-.26	+4.8						

MAGIC VALLEY COMMODITIES

Mon	Commodity	High	Low	Close	Change
Oct	Live cattle	125.90	125.45	125.90	+ .53
Dec	Live cattle	126.30	125.25	126.20	+ .93
Oct	Feeder cattle	xxx.xx	xxx.xx	144.92	.xx
Nov	Feeder cattle	147.08	145.80	147.05	+ 1.13
Oct	Lean hogs	78.25	77.70	78.10	+ .30
Dec	Lean hogs	83.90	83.45	83.88	+ .63
Dec	Wheat	866.50	852.75	856..75	- 1.25
Mar	Wheat	881.25	867.75	871.75	- 1.00
Dec	KC Wheat	910.25	895.00	902.25	- 1.00
Mar	KC Wheat	924.50	909.50	916.75	- .75
Dec	MPS Wheat	944.00	932.00	934.75	- 3.50
Mar	MPS Wheat	947.75	939.00	942.00	- .25
Dec	Corn	743.75	736.00	741.75	+ 4.75
Mar	Corn	746.00	738.00	744.50	+ 5.50
Nov	Soybeans	1548.25	1525.75	1533.75	+ 6.50
Mar	Soybeans	1524.75	1504.00	1510.75	+ 5.00
Oct	BFP Milk	21.05	21.02	21.05	+ .02
Nov	BFP Milk	21.01	20.84	20.98	+ .12
Dec	BFP Milk	20.12	20.83	20.05	+ .08
Jan	BFP Milk	19.40	19.17	19.36	+ .07
Mar	Sugar	19.68	19.42	19.46	+ .15
May	Sugar	19.56	19.34	19.47	+ .15
Dec	B-Pound	1.6084	1.6019	1.6073	+ .0036
Mar	B-Pound	.xxxx	.xxxx	1.6032	.xxxx
Dec	J-Yen	1.2640	1.2481	1.2564	+ .0031
Mar	J-Yen	1.2644	1.2527	1.2584	+ .0037
Dec	Euro-currency	1.2990	1.2892	1.2965	+ .0055
Mar	Euro-currency	1.3000	1.2916	1.2981	+ .0059
Dec	Canada dollar	1.0006	.9970	.9995	+ .0015
Mar	Canada dollar	.9985	.9948	.9978	+ .0019
Dec	Swiss Franc	1.0761	1.0675	1.0731	+ .0045
Mar	Swiss Franc	1.0751	1.0751	1.0751	+ .0048
Dec	U.S. Dollar	80.38	79.90	80.00	- .32
Oct	Comex gold	1715.7	1705.2	1710.7	+ 2.0
Dec	Comex gold	1717.4	1708.2	1711.9	+ 1.1
Dec	Comex silver	32.15	31.72	31.83	+ .09
Mar	Comex silver	32.15	31.83	31.90	+ .08
Dec	Treasury bond	149.4	148.1	148.2	- 0.6
Mar	Treasury bond	147.2	147.2	147.3	- 0.9
Dec	Coffee	162.75	156.55	157.20	- 4.45
Mar	Coffee	166.95	161.15	161.70	- 4.20
Dec	Cotton	73.13	70.75	70.92	- 1.69
Mar	Cotton	73.69	71.89	72.00	- 1.19
Dec	Unleaded gas	2.6527	2.6092	2.6187	- .0224
Dec	Heating oil	3.0923	3.0486	3.0655	- .0218
Nov	Natural gas	3.820	3.650	3.701	- .102
Dec	Crude oil	86.24	85.10	85.62	+ .08

Quotations from Sinclair & Co.
733-6013 or (800) 635-0821

GRAINS & METALS REPORT

VALLEY BEANS
Prices are net to growers, 100 pounds, U.S. No. 1 beans, less Idaho bean tax and storage charges. Prices subject to change without notice. Producers desiring more recent price information should contact dealers.
Other Idaho bean prices are collected weekly by Bean Market News, U.S. Department of Agriculture; pintos, $35-$38; pinks, $40-$42; small reds, $40; garbanzos, $42. Quotes current Oct. 24.

VALLEY GRAINS
Prices for wheat per bushel; mixed grain, oats, corn and beans per hundredweight. Prices subject to change without notice.
Barley, $13.35; oats, $12.50; corn, $14.30 (15 percent moisture). Prices are given by Rangen's in Buhl. Prices current Oct. 24.
Corn, $14.55; barley, $13.75 (cwt); wheat, $8 (bushel) delivered to Gooding. Prices quoted by JD Heiskell. Prices current Oct. 24.

CHEESE
Cheddar cheese prices on the Chicago Mercantile Exchange
Barrels: $2.0250, - .0250; Blocks: $2.1100, nc

INTERMOUNTAIN GRAIN
POCATELLO, Idaho (AP) – Idaho Farm Bureau Intermountain Grain and Livestock Report for Tuesday, October 30.
POCATELLO – White wheat 8.00 (steady); 11.5 percent winter 8.30 (steady); 14 percent spring 8.61 (steady); barley 11.87 (steady); hard white 8.30 (steady);
BURLEY – White wheat 7.81 (up 3); 11.5 percent winter 8.20 (down 1); 14 percent spring 8.67 (up 6); barley 12.25 (steady); hard white 8.40 (steady);
OGDEN – White wheat 8.10 (up 5); 11.5 percent winter 8.49 (down 3); 14 percent spring 9.03 (down 3); barley 12.00 (steady); corn 14.04 (up 8);
PORTLAND – White wheat 8.76; 11 percent winter 9.72-9.82 (up 4-6); 14 percent spring 10.21 (down 7); corn 306.25-306.75 (up 2.00-4.75);
NAMPA – White wheat 13.00 cwt (down 8); 7.80 bushel (down 5);

INTERMOUNTAIN LIVESTOCK
LIVESTOCK AUCTION – Idaho Livestock in Idaho Falls on October 24. Breaker and boner cows 61.00-74.00; cutter and canner 55.00-65.00; heiferettes 75.00-90.00; feeding cows 64.00-74.00; heavy feeder steers 120.00-135.00; light feeder steers 132.00-154.00; stocker steers 142.00-180.00; heavy holstein steers 78.00-95.00; light holstein steers 78.00-95.00; heavy feeder heifers 115.00-131.00; light feeder heifers 128.00-140.00; stocker feeder heifers 140.00-165.00; bulls 78.00-87.00; feeding/cutting bulls 75.00-106.00; stock cows 1075/hd. No remarks.

LOTTERY

Mega Millions
Tuesday, Oct. 30
5 12 18 29 56 **(38)**
Megaplier: X4

Idaho Pick 3

Oct. 30	0	9	2
Oct. 29	1	1	1
Oct. 28	0	5	9

In the event of a discrepancy between the numbers shown here and the Idaho Lottery's official list of winning numbers, the latter shall prevail.

www.idaholottery.com
334-2600

Late or missing paper? 733-0931, ext. 1 or 1 (800)658-3883
Have a news tip? 735-3246 before 5 p.m., 735-3237 after 5p.m.
Interested in advertising? Call 733-0931

TIMES-NEWS

PUBLISHER
John Pfeifer 735-3345

NEWSROOM
Editor Autumn Agar 735-3255
News tips before 5 p.m. 735-3246
News tips after 5 p.m. 735-3237
Letters to the editor 735-3266
Obituaries 735-3266

ADVERTISING
Advertising Director
Amber Tobiason 735-3354

CLASSIFIED ADS
Customer service733-0931, ext. 2

CIRCULATION
Mon.-Fri: 8 a.m. to 5 p.m.
Sat.-Sun: 6 to 10 a.m.
If you don't receive your paper by 6:30 a.m., call before 10 a.m. to ensure redelivery.
All delivery areas 733-0931, ext. 1 or 1-800-658-3883
Circulation Director
Robert Ronco 735-3327

MAIL INFORMATION: The Times-News (UPS 631-080) is published daily at 132 Fairfield St. W., Twin Falls, by Lee Publications Inc., a subsidiary of Lee Enterprises. Periodicals paid at Twin Falls by The Times-News. Official city and county newspaper pursuant to Section 6C-108 of the Idaho Code. Thursday is hereby designated as the day of the week on which legal notices will be published. Postmaster, please send change of address form to: P.O. Box 548, Twin Falls, Idaho 83303.

Copyright © 2012 Magic Valley Newspapers Inc. **Vol. 107, No. 305**

From the Notebook

Hunter-in-Training

I waved down a pickup of hunters in the South Hills on Friday evening and asked if I could follow the three of them back to their camp. But as soon as I mentioned "three," a fourth head poked into view in the truck's back seat.

Hutchins

Shaynee Walker, 9, wanted to be sure I saw her. And later, as I watched her 12-year-old cousin go after a deer, Shaynee made sure I knew that she'll be a deer hunter soon, too.

"It'll be my first year in 3 1/2 years," the Hagerman girl said.

Long before she's legal to hunt, Shaynee has absorbed her extended family's hunting lore, and she narrated the big-game harvests as we flipped through the photos on her dad's cell phone.

As I lingered in the family's camp trailer, Shaynee pulled up a pant leg to show off the pink bucks and does on her wool socks. She praised her dad's trailer meal of hamburger in fettuccine alfredo — from a box, he pointed out apologetically — and gave thanks for a safe return to camp in her prayer before the meal.

"I sleep up here, so I bonk my head a lot," Shaynee told me, pointing to the tiny loft a few inches above our heads.

It would take more than a few bonks to subdue this girl's enthusiasm for hunting season.

— Virginia Hutchins

Lost Art of Dance

The photo request read, "pictures of people square-dancing." What it didn't say was that I would be bouncing around laughing my tail off as I did my best not to get run over by numerous dancers.

Nash

I peered around the room, and I saw a lost art in full-swing. Elated faces moved about, finding new partners and new smiles every few moments. If I'm half as happy as those dancers are when I'm in my golden years, I'll have done something right.

— Drew Nash

How Many Women Coached Male Teams During World War II?

I received an email from Allen Lee of Jerome after an article I wrote about the community rallying to renovate the World War II-era L.A. Thomas Gymnasium in Kimberly ran in the paper. Lee said the Filer gymnasium was of the same design and built at the same time, but was bricked so it had a better appearance than Kimberly's. Lee said he remembers going to Kimberly in 1945 to play a non-conference pre-season basketball game. He said Kimberly's team was coached by a woman and handed the Filer team their first loss to start the season. It made me wonder how many other women in the area coached male sports teams during WWII?

Dunlap

— Tetona Dunlap

DREW NASH • TIMES-NEWS

Square dancers line up as they dance about Oct. 17 at the American Legion Building in Jerome.

Poaching Affects Everybody

While talking with Gary Hompland, regional conservation officer for the Idaho Department of Fish and Game, about illegal hunting, we discussed why many people in the business don't use the word "poaching."

Smith

"It sort of refers back to a European old-world term that means stealing from the king or stealing from the crown," Hompland said.

In old-world Europe, poaching could mean taking a deer from the king's forest or taking grain from any landowner. It wasn't limited to natural resources either.

Fish and Game violations can include taking animals out of season, wasting animals, taking more than allowed, trespassing, unlawful means of take and a number of other things.

"They may not, in the traditional context, mean poaching," Hompland said.

Rather than just being a crime against one person, Hompland said modern-day poaching in Idaho is a crime against all Idahoans.

— Alison Smith

The Fun of a Corn Maze

For CSI students, the horticulture club is the "activity arm" of the academic program.

"They do things besides sit in the classroom in the lab," horticulture professor David Kiesig told me.

There are about 40 students in CSI's horticulture program, although not all of them are majors.

I was impressed that students designed a message in the maze, "Thanks Tree Man," without using GPS. When I talked with two student leaders in the horticulture club Friday, they both hadn't seen an aerial picture of their work.

I'm fascinated with the concept of corn mazes. Growing up in California, I remember going to pumpkin patches, but never a corn maze.

Wootton

I guess when it's 70 degrees and sunny year-round, there isn't exactly a noticeable difference in seasons.

Now, I'm trying to make up for it by enjoying each season as it arrives.

Want to check out the CSI corn maze? There are only a couple more days to get out there. The maze is open from 5-10 p.m. Tuesday and Wednesday.

— Julie Wootten

Joy of Holiday Giving

Last week, I visited with Linda Short, 25-year volunteer and president of the nonprofit Mini-Cassia Christmas Council to prepare for a story about the organization, which gives away about 600 boxes of gifts and food to families each December. The visit started out cheery as we talked about what kinds of donations the group needs and her expectations for the next couple of months. At the end of the interview I asked her what drove her to return year after year as a volunteer, a commitment that lasts the whole year rather than just through the holiday season. She explained that her joy comes from knowing that others are watching their children open gifts on Christmas they wouldn't receive without the council's assistance, and knowing that an elderly person received a holiday dinner or blanket when that was the only item on their wish list.

Welch

She's paid back for her efforts by the look in the eyes of the single mother or the grandmother raising her grandchildren as she hands them a box filled with presents and goodies. Short said she's instilled that knowledge in her own children and now her grandchildren, who regularly volunteer at the Christmas Council. So as you're browsing the store aisles this season looking for the perfect gifts to buy that will elicit joy in both the giver and receiver, remember how Short finds her joy.

— Laurie Welch

Record-setting Halloween

Brian Neudorff
Meteorologist

Our unseasonably warm temperatures will continue for your Halloween. Last week when we were talking about the cold and possibility of snow, many were concerned and asking me, "Will we have a white Halloween?" With highs getting into the mid- to upper 70s, the answer is no.

An area of high pressure will be in control for one more day. Lots of sunshine and a southerly flow will help boost our temperatures later this afternoon to near record levels. The record high for Twin Falls is 75, set back in 2008. In Jerome, the record high is 73 — set back in 1990. It is possible we could tie or even break these records later this afternoon. The high today in Twin Falls should be right around the record of 75, while the high for Jerome should reach 74.

The trick-or-treat forecast for later this evening will be nice and mild with mostly clear skies and temperatures ranging from the upper 60s around 6 p.m. to the mid-50s by 10 p.m.

A cold front moves through southern Idaho during the day on Thursday. With it comes a chance of a shower or two and much cooler temperatures. We will go from the mid-70s to the upper 50s for the day Thursday and start the month of November with more seasonal air in place.

Brian Neudorff is the chief meteorologist for KMVT-TV and KTWT Fox 14. He can be reached by email at BrianNeudorff@neuhoffmedia.com or call 208.733.1100 x3047.

CLARIFICATION

Charge Left Out

A Tuesday story about a woman accused of fabricating a story that she was pregnant and needed financial assistance left out the specific charge against her.

Twin Falls County prosecutors filed a charge of grand theft by deception against Lisa Holley on Oct. 23.

Also in the story, Holley said she was scheduled to go to court today following a summons issued in the case. On Tuesday, she told the *Times-News* that date was incorrect. According to court clerks, a person has five days to appear in court following a summons being returned; Holley's has not yet been returned.

5TH DISTRICT COURT NEWS

TWIN FALLS COUNTY

TUESDAY ARRAIGNMENTS
Koby Free Brown, 33, Twin Falls; willful concealment, $100 bond, public defender appointed, pretrial Nov. 20.
Kim Jenette Cummins, 47, Twin Falls; driving under the influence, own recognizance release, public defender appointed, pretrial Nov. 20.

TWIN FALLS AREA HOME BUILDER PLEADS GUILTY TO TAX EVASION

TIMES-NEWS

BOISE • A Twin Falls County-based home builder pleaded guilty to tax evasion in U.S. District Court in Boise Tuesday.

Justin D. Shoenauer, 41, also known as Corey J. Schoenauer, pleaded guilty to one count of income tax evasion for tax year 2007, according to an announcement by the U.S. Attorney's Office, the U.S. Justice Department and the Internal Revenue Service-Criminal Investigation.

Schoenauer was indicted by a federal grand jury in Boise on Feb. 14, 2012.

According to the announcement, Schoenauer operated Patagonia Construction and admitted that during tax years 2005 through 2008, he concealed the business' receipts.

He also admitted that he told some customers to make checks payable to him personally, rather than to the business, and did not deposit those checks into the business' bank account, the announcement stated.

"When having tax returns prepared, Schoenauer falsely told his return preparer that all of his business receipts were deposited into the main Patagonia bank account, thereby concealing Patagonia's gross receipts and causing the preparation and filing of false tax returns," the announcement states.

According to the announcement, the government is seeking $429,436 in restitution and Schoenauer will pay the IRS $35,000 at his sentencing.

The charge of income tax evasion is punishable by up to five years in prison, a maximum fine of $250,000 or twice the gross gain or the gross loss caused by the offense, and up to three years of supervised release.

Schoenauer is scheduled to be sentenced on Jan. 23, 2013, by Chief U.S. District Judge B. Lynn Winmill at the federal courthouse in Boise.

The case was investigated by IRS-Criminal Investigation and is being prosecuted by the Justice Department's Tax Division.

Kimberly Council To Decide Water Issue

BY DAVE WILKINS
For the Times-News

KIMBERLY • The Kimberly City Council is expected to make a decision on water rates at its next regular meeting Nov. 13.

The council is considering a new base rate of $34.43 per month, which would include $16.84 for a bond payment associated with the city's new water system. Residents would pay an additional $1 per 1,000 gallons of water used.

Currently, residents pay $16.84 per month to cover the bond payment, plus $2 per 1,000 gallons used.

Some big water users could see a break on their monthly bills under the proposed rate change, while some smaller users could see an increase.

A household using 3,000 gallons of water per month would see their bill increase from $22.84 to $37.43 per month under the proposal.

A customer using 75,000 gallons per month would see their monthly bill shrink from $166.84 to $109.43.

Elected officials say the proposed rate change is intended to keep the city within budget and to ensure that costs are shared equitably among all users. Heavy water users have paid a disproportionate share of total water system costs over the past year or so, Mayor Tracy Armstrong said.

The Idaho Rural Water Users Association recommended the change after conducting a review of the city's rate structure at the council's request.

Send Us Your Veterans Day Plans

TIMES-NEWS

TWIN FALLS • There's more to November than the fall election. Nov. 11 is Veterans Day, and local veterans groups and other organizations across the valley plan to mark the occasion.

If you plan a Veterans Day commemoration in the coming days and would like to get the word out, send your details to City Editor Nate Poppino, npoppino@magicvalley.com.

A list of Veterans Day events will run in a future edition of the *Times-News*.

Brackett Trial Rescheduled for January

TIMES-NEWS

Brackett

TWIN FALLS • The trial for a man accused of sexually exploiting a 16-year-old girl has been rescheduled after it was declared a mistrial on Monday during opening statements.

The trial for Robert Benjamin Brackett is scheduled to begin Jan. 28 and last through Feb. 4 in Twin Falls County 5th District Court.

Judge Richard Bevan was handling the case, but Judge Michael Crabtree from Minidoka County took it over starting Monday. An order reassigning the case cites "judicial economy" as the reason for the switch. The documents state Bevan has not recused himself from the case.

Brackett, 44, is representing himself in the case. He faces eight counts of using a child in or possessing sexually exploitative material and seven counts of sexual battery committed by lewd or lascivious acts on a minor child aged 16 or 17.

Another Arrest Connected to Child Abuse Case

BY ALISON GENE SMITH
alismith@magicvalley.com

HANSEN • Another man has been arrested in connection with a case where a Hansen couple was accused of sexually exploiting a young girl for several years.

Bruce Lowell Wilson, 57, of Twin Falls, was arrested on four counts of sexual exploitation of a child. He's being held at the Twin Falls County Jail on $250,000 bond.

In September, Twin Falls County sheriff's deputies alleged David Michael Meyers and Kandi Gay Mohr, both 45, of Hansen, repeatedly molested a young child for several years, starting when she was about 2 years old. The child is now 11.

On Sept. 14, deputies and Twin Falls police investigators met with FBI agents to discuss the case.

According to court records, FBI agents chatted online with Meyers, who was using a screen name to talk about his girlfriend, Mohr, and a child the two were sexually active with. The court records allege Meyers eventually sent pictures of the 11-year-old child to FBI agents and admitted to abusing the girl from the time she was 3 years old.

Through interviews while investigating the case, detectives discovered Wilson also allegedly sexually abused the girl.

Investigators went to Wilson's home and seized his cellphone where they allegedly found pictures sent by Mohr.

"...We know Kandi has sent pornographic images of juvenile children, to include but not limited to the victim in this case, to friends of hers via cellphone and/or other electronic devices," the records state.

Investigators sent electronic items seized from the home to a computer forensic laboratory. Several explicit pictures of juvenile girls were allegedly found on the items.

Mohr was arraigned in Twin Falls County 5th District Court on Monday. She waived a preliminary hearing, and a jury trial is set in her case for Feb. 26, 2013.

Mohr is charged with two counts of sexual abuse of a minor under 16, two counts of lewd conduct with a minor under 16, and one count injury to a child. She pleaded not guilty to the charges.

Meyers is charged with one count of sexual abuse of a minor under 16, two counts of lewd conduct with a minor under 16 and nine counts of sexual exploitation of a child. A preliminary hearing in his case is scheduled for Nov. 9.

Bruce Wayne Slater, 48, was allegedly seen in an inappropriate picture with a young child found on Mohr's phone. He was charged with a count of lewd conduct with a minor under 16 and a count of willfully possessing or accessing child pornography. He is scheduled to be arraigned on Nov. 5.

Court Date Set for Gooding Water Debt

TIMES-NEWS

GOODING • A 5th District judge will hear the city of Gooding's request to take on debt for a water project in December.

The court hearing will take place at 1:30 p.m. Dec. 11 at the Gooding County Courthouse. Judge John Butler will oversee the hearing. Gooding City Council members seek to finance a water system improvement project without a public vote.

The proposed water system improvement project is estimated to cost the city close to $9.45 million, though grants could help with some of that total. Water users would have to repay the loan for the project with a 1 percent interest rate; Mayor Duke Morton has said water rates could double.

Some residents have criticized the project, but council members say improvements are needed for the health and safety of citizens.

In Idaho, local government entities, like the city of Gooding, can ask a judge to review long-term debt to deem it an ordinary and necessary expense for the city. The other option is to hold a public vote on the debt.

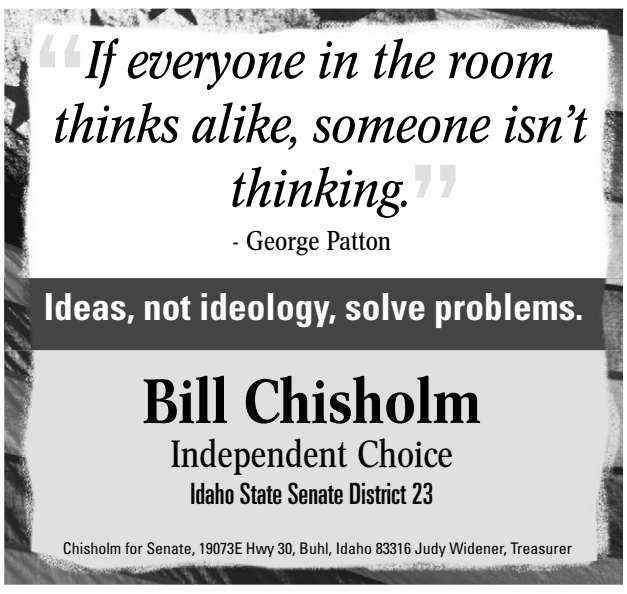

Red Cross Seeks Emergency Blood Donations

TIMES-NEWS

TWIN FALLS • The American Red Cross is facing a blood and platelet shortage due to hundreds of canceled blood drives in states hit by Hurricane Sandy.

The canceled blood drives have already caused a shortage of 9,000 blood and platelet donations, according to a news release.

The organization is now requesting all eligible donors in unaffected parts of the country to give blood and platelets.

The American Red Cross is in need of all blood types, especially type O positive, O negative, A negative or B negative blood. Interested donors must bring a blood donor card or driver's license, or two other forms of identification at the time of donation. For those under the age of 17, individuals must weigh at least 110 pounds and be in generally good health to donate blood.

Call 1-800-RED-CROSS or visit redcrossblood.org for more information or to make an appointment.

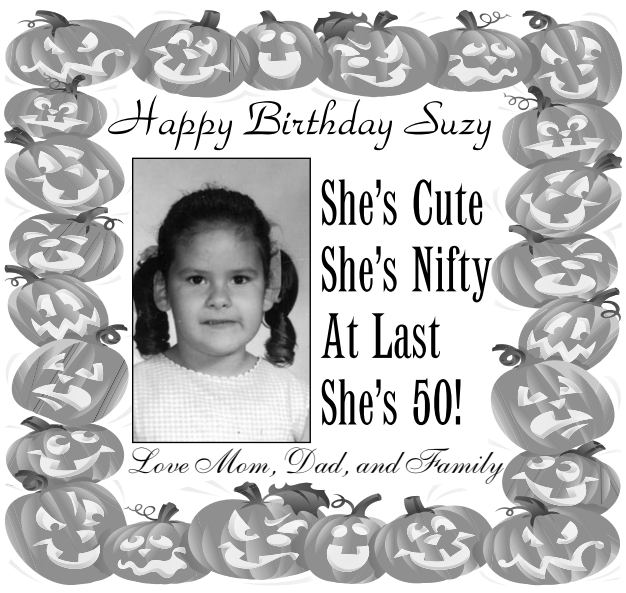

Students in Gooding Trick-or-Treat for Glasses

TIMES-NEWS

GOODING • Fifth-grade students from Gooding Middle School will ask for more than candy when trick-or-treating tonight.

The students plan to collect used glasses and sunglasses to donate overseas.

The eyeglasses will be repaired, classified by prescription and given to people in developing countries who need glasses but cannot afford them.

Glasses can also be dropped off at the middle school.

The donation drive is sponsored by the Gooding Lions Club.

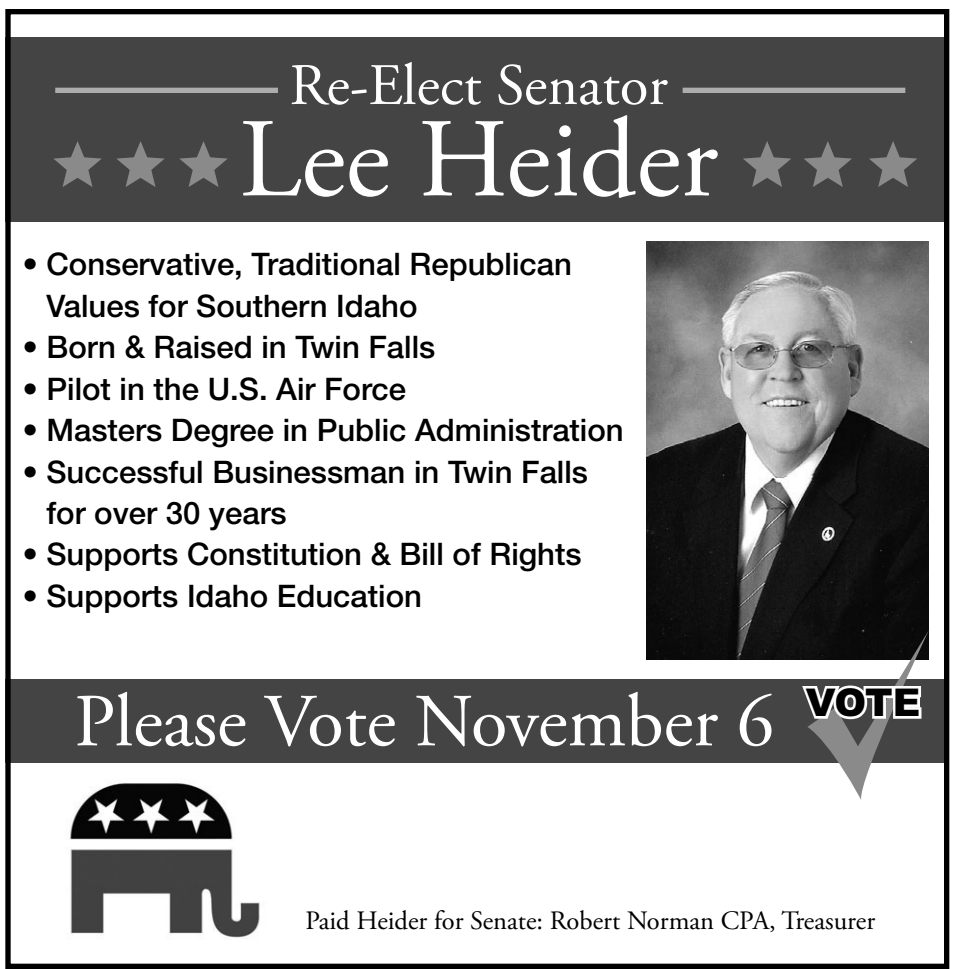

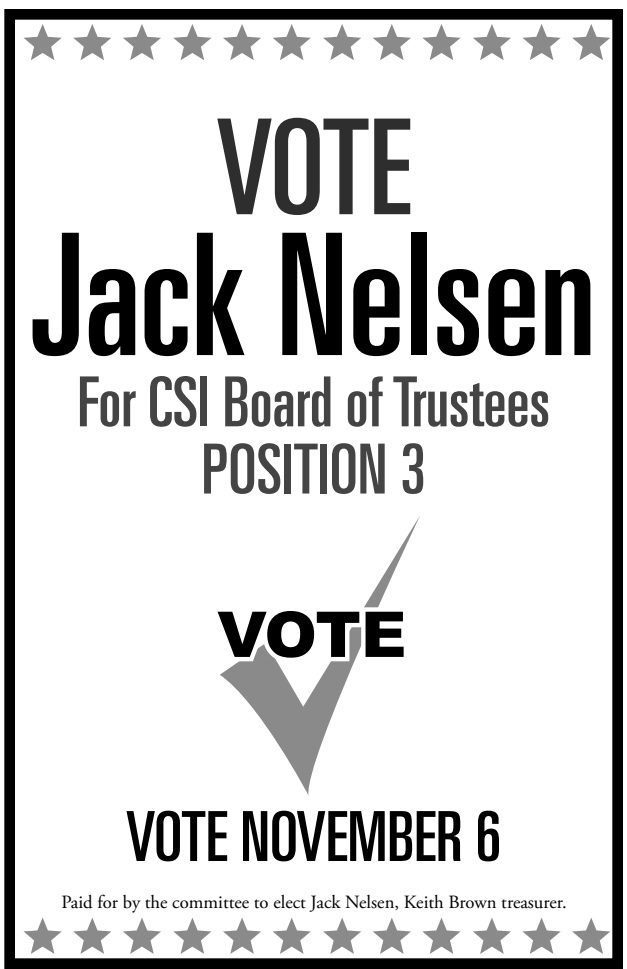

OPINION

"It was nerve-racking for a while, before the storm hit. Everything was rattling. I don't see anything wrong, but I won't see everything until morning."

Don Schweikert, who owns a bed-and-breakfast in Cape May, N.J., in comments as Superstorm Sandy slammed into the New Jersey coastline with 80 mph winds Monday night.

OUR VIEW

Re-elect Hartgen to District 24 Seat

It's been a long time since a Democrat campaigned as hard in a Magic Valley election, but Rosemary Fornshell is giving Republican incumbent Stephen Hartgen a run for his money.

This is her first run for an elected office.

"I saw the opening and I believe the incumbent needs an opponent," she said. "Democracy is best when both sides are active." We couldn't agree more.

She said she has been thinking about a run for public office for more than a decade. It was a combination of her recent retirement and redistricting that sparked her interest in the seat.

Before redistricting, Fornshell and Hartgen lived in District 23, which was a portion of the city of Twin Falls, much of western Twin Falls County and all of Owyhee County.

With redistricting, they now live in District 24, which encompasses the city of Twin Falls, turning it into a more urban legislative district.

Fornshell said, "(District 23) was real rural and that doesn't interest me as much."

Her heart, she said, lies in city issues, such as urban economic development.

Fornshell would be a good representative for the city of Twin Falls. She is a long-time community volunteer. She's smart and understands the issues facing the city and we would whole-heartedly endorse her if she were running for a city council seat.

However, she is running for a statewide office and her statement about not being that interested in rural issues ignores that she is running for a state office, not a city council seat. Whoever is elected for District 24 will be asked to vote and form opinions on issues that are very rural such as liens on feed and livestock, water issues and spending on agriculture-related research projects.

Twin Falls might be urban, but our main economic driver is agriculture. Not having an interest in rural issues ignores that fact.

By contrast, Hartgen has proven himself to be immensely curious and well-informed about issues in all corners of the state. In fact, the amount of time he spends researching makes him a formidable opponent or a strong advocate, depending on what side of the issue you are on.

Hartgen is a staunch conservative who believes in privatization where possible and deep tax breaks for business. He is deeply and openly loyal to the Republican Party — which is both his strength and his weakness as a legislator.

During his visit with the *Times-News* editorial board he admitted that he was personally against the closed primary, but voted for it. When we asked him why he would do that, he said, "It was not a vote of conscience. It was a vote of politics."

Party politics aside, Hartgen works hard for his constituents — during the session and the months between. As a long-time newspaper man (former publisher of the *Times-News*), he works hard to keep his ear to the ground and to share what he's learned with those he represents. He is a strong voice for the Magic Valley in Boise and we endorse his re-election to District 24.

GET THE LATEST LOCAL NEWS AT
Magicvalley.com

TIMES-NEWS

John Pfeifer, Publisher **Autumn Agar,** Editor

The members of the editorial board and writers of editorials are **John Pfeifer**, **Autumn Agar**, **Robert Monteith** and **Jess Johnson.**

ONLINE: Join our community of readers at Facebook.com/thetimes-news, or register an account at Magicvalley.com and respond to any of the local opinions or stories in today's edition.

ON PAPER OR VIA EMAIL: The Times-News welcomes letters from readers, but please limit letters to 300 words. Include your signature, mailing address and phone number. Letters may be brought to our Twin Falls office; mailed to P.O. Box 548, Twin Falls, ID 83303; faxed to (208) 734-5538; or e-mailed to letters@magicvalley.com.

LETTERS TO THE EDITOR

Jerome County Needs Jack Nelsen's Support at CSI

Although there are two great candidates for the College of Southern Idaho trustee position, I believe Jack Nelsen will fit better with the mission statement for CSI.

We need representation from the north side of the taxing support, i.e., Jerome County. Jack has been involved with CSI directly for many years; he has been involve with the community (planning and zoning in Jerome County with all the controversy there) and has handled it in a professional manner! There are many legal resources available to the "board," so being an attorney is not an advantage to being elected as a trustee! I do think the input from a community leader, without ties to the state is better for CSI. Open eyes are better than closed!

RICK ALLEN
Jerome

Idahoans Want Accountability Not Tenure

Vote yes on Proposition 1.

The education reform propositions on the ballot aren't really about laptops or technology. The teacher's union would like you to believe they are. That's why they are scaring voters about technology.

The teacher's union knows that if the public really knew the truth about labor policies in this state, there would be a revolution. This election is really about Prop 1: Tenure.

Currently in Idaho, it's nearly impossible to fire an ineffective teacher. And when a district tries to, it usually costs $75,000 in legal fees to do it. We all know these teachers exist and yet the union protects them.

Tenure doesn't exist in the real world. In the real world, you have to prove your worth and have to be on your A game every day. And you are financially rewarded for it. There are no lifetime contracts. Prior to education reform, teachers got tenure and kept it for life. Now because of education reform, new teachers are on a one- or two-year contract. Teachers who have tenure keep it.

Do the citizens of Idaho really want to wake up on Nov. 7 and have tenure back in our schools? No. Idahoans want accountability. They want the best teachers teaching our children. Tenure isn't good for students. Those trying to get your vote know this. Vote to keep tenure out of our schools: Vote yes on Prop 1.

BILLIE NORTON
Buhl

Lee Heider's Kindness, Generosity Is Remembered

My wife and I, on a visit from Los Angeles to see my son in Boise, had the pleasure of a happenstance meeting with Sen. Lee Heider in the Boise State Capitol building in late September. He was kind enough to take time to visit with us and provide us with some of the building's architectural design points as well as background on state finances. Impressive all around! To highlight our visit all the more, he graciously gifted us with his Idaho State lapel pin. We are enjoying the pin as it provides yet another story to share with friends and family of our visit to your great state. His kind generosity and grace touched each of us. We wish you good fortune in your campaign, Senator. Thanks again!

JIM ANDERSON
LYNN FIRESIDE
Beverly Hills, Calif.

Lee Heider Deserves Another Term

Vote for Sen. Lee Heider and the right to hunt, fish and trap amendment, H.J.R. 2.

Sen. Heider deserves another term. He does his homework to make sure he understands the issues and the wishes of his constituents. He did a great job of putting together an amendment that will preserve our hunting, fishing and trapping heritage. He has the near unanimous support of his legislative colleagues, Gov. Otter and the Fish and Game Commission on this constitutional amendment.

Join Idaho sportsmen and women in voting for Sen. Heider and this important amendment.

SCOTT ALLAN
Twin Falls

Time for Idaho To Control Forests BLM Lands

I used to enjoy hunting deer, not because I liked to kill one but because it got me out into our wonderful Idaho. I do not hunt anymore — I can't even hike very far, but I go rock hunting whenever I have the chance, partly because I love the outdoors and partly because I am in such awe that a plain little rock can be transformed into an intricate piece of beautiful jewelry. Kind of like people, if you take the time to get acquainted.

Now for the soap box. It is time for Idaho to have control of Idaho forests and Bureau of Land Management lands. We do not need a senator from New Jersey or New York or California to tell us how to take care of our lands. We also do not need all the environmentalists out there closing all the trails and introducing animals that are not indigenous to this state.

I am usually pretty easy going, but this really gets me angry. If we live here in Idaho and pay our taxes and take care of the land when we go out instead of tearing it up, we need to be able to use our land. We don't need some citified rich person who does not even love Idaho and who has never lived here telling us what to do. There is no reason we cannot work together to make this a better state and manage our public lands "together." End of soap box.

Thank you for letting me spout.

SHIRLEY METTS
Kimberly

Donna Pence Is a Practicing Conservationist

During the past several weeks, this paper has published several letters in support of Rep. Donna Pence. These letters list a number of her accomplishments and reasons to vote for her to continue representing District 26. The reasons listed are all good reasons for you to vote for Donna.

However, I would like to add another reason for voting for Donna Pence. If you live or work in Lincoln, Gooding, Camas or Blaine County, your livelihood directly or indirectly depends on our natural resources. Agriculture, tourism and recreation in the four-county district all rely on the wise use of our water, soil, air, wildlife, plant resources and natural beauty.

Donna Pence is a practicing conservationist. I have known Donna for well over 30 years. Joyce and I have hunted, fished, fenced riparian test areas and camped with Donna, Lew and their family. All three of Lew and Donna's three daughters are college graduates in natural resources and currently work in that area.

I urge the voters in the four-county area to join Joyce and me in marking our ballots for Donna Pence.

Thank you.

GALE ROBERTS
Hagerman

Vote Yes on HJR2 for Idaho's Future

Have you ever had a rainbow trout break the surface of Silver Creek to take the fly you tied last night or trolled in Henry's Lake with your grandchildren as they excitedly reeled in a 5- or 6-pounder? Have you heard the chill of autumn air resound with the bugle of a big bull elk on a frosty morning? Or have you helped a child or grandchild dress a nice mule deer in the South Hills after a successful hunt?

These are the memories the Idaho State Legislature is trying to preserve for future generations of Idahoans with the passage if HJR2: The right to hunt, fish and trap in Idaho.

There are no hidden agendas, no secret governmental controls, no less involvement by the Idaho Fish and Game department, no attempt to exclude anyone's rights to view wildlife, birds or foliage on public lands, no liberal nor conservative agendas. We simply wish to preserve for future generations the rights to hunt, fish and trap on the beautiful lakes, streams and hills of Idaho.

This amendment preserves for our children and grandchildren the blessings we as Idahoans have enjoyed in our lifetime. Please vote "yes" on HJR2 on Nov. 6 for Idaho's future.

LEE HEIDER
Twin Falls

(Editor's note: Lee Heider is the author of the proposed constitutional amendment HJR2.)

Doonesbury by Garry Trudeau

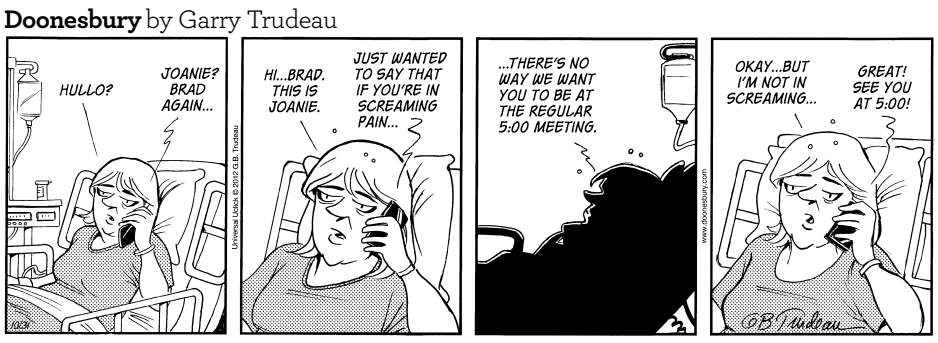

Mallard Fillmore by Bruce Tinsley

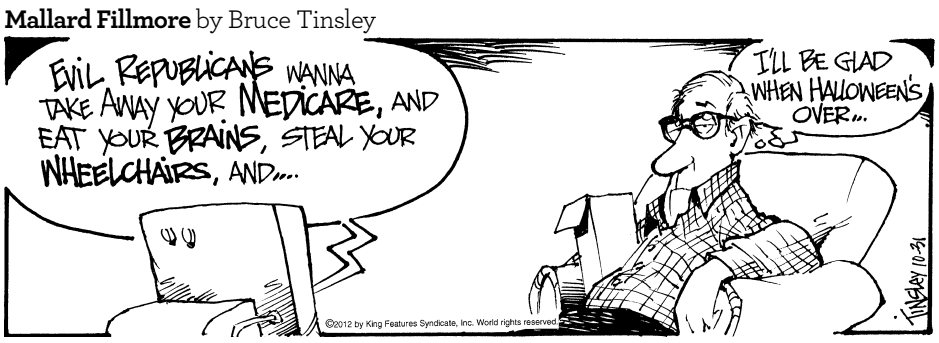

Hunters Halfway to Wyo. Wolf Quota

CHEYENNE, Wyo. (AP) • Hunters are easily on track to max out their kill limit for the first wolf season in Wyoming since the animals were reintroduced to the Yellowstone region in the 1990s.

That contrasts with Montana, which fell well short of its statewide limit last year and in a couple months is about to supplement hunting with trapping to help achieve its wolf population goals.

A trophy game season for wolves in the northwest corner of Wyoming outside Yellowstone and Grand Teton national parks began Oct. 1 and ends Dec. 31. As of Tuesday, hunters had killed at least 27 wolves in that area toward the season limit of 52 animals.

Three wolf hunt areas in northwest Wyoming were closed to further hunting after kill limits in those local areas were reached. Might the limit for all 12 areas be reached by year's end?

"It's definitely possible. It's really hard to predict that kind of thing, especially since this is the first time we've had a regulated wolf hunt in Wyoming," Wyoming Game and Fish Department spokesman Eric Keszler said Tuesday.

Neither Idaho nor Montana has statewide wolf limits this year. In 2009, both states' inaugural wolf seasons were cut short by a judge who suspended them. Montana and Idaho initiated their first full wolf hunting seasons in 2011.

In Wyoming, wolves were removed from endangered species protection for the first time in August. Of the three states, Wyoming is the only one with "dual classification" for wolves. In most of Wyoming, wolves can be killed on sight, without a license, any time of year.

In northwest Wyoming, wolves are classified as trophy game subject to licensed hunting during the new hunting season. Wildlife managers intentionally set a low limit for the first hunt in part because Wyoming has fewer wolves than Montana or Idaho.

"Also, this being our first season, we wanted to approach it fairly conservatively and be able to adaptively manage in the future based on how this first season goes," Keszler said.

In Montana, hunters killed 166 wolves in 2011, far short of that year's limit of 220. Montana ranchers and others eager to control the state's wolf population looked to Idaho, where trappers helped reduce that state's total estimated wolf population by at least one-third over a 10-month hunting season.

LAURIE WELCH • TIMES-NEWS

Albion Valley Historical Society members Tressa Toner, right, and Don Danner look over some of the valley's historical documents, photos and artifacts that will be housed at the new Albion Valley Historical Center.

Albion's History Gets Permanent Home

BY LAURIE WELCH
lwelch@magicvalley.com

ALBION • Some of the Albion Valley's most precious historical treasures will finally find a permanent home more than 140 years after the first settlers arrived.

Some of the valley's assets include documents and artifacts like the tables and jury chairs from the 1897 Diamondfield Jack trial — held at the courthouse in Albion, which was then the county seat.

Other items are an organ from the Masonic Lodge and a marble sundial and bell once located at the Albion State Normal School Campus.

"There is a rich, rich history here that we have to preserve," said Don Danner, president of the Albion Valley Historical Society.

Right now, those artifacts and more are housed by historical society members and individual families in the community until the museum is opened.

Danner purchased the old Sage Mountain Grill on Idaho Highway 77 in Albion for $160,000 and plans to lease the building to the historical society to use as the new Albion Valley Historical Center.

The cedar shake building has multiple rooms, high ceilings and two large decks.

"We want to do something here that is more than just a museum," said Tressa Toner, member of the historical society. "We want to have displays that rotate and items that are on loan and things that really make people want to come back."

CITIZEN BOARD RECOMMENDS BLM STERILIZE WILD HORSES

SALT LAKE CITY (AP) • The federal agency charged with managing wild horses and burros that roam freely across 11 Western states should consider sterilizing some mares to control booming mustang populations and protect rangelands, a citizen advisory panel recommended Tuesday.

The Bureau of Land Management has long struggled with how to manage growing horse herds on public lands, which can double naturally within five years if left unchecked. Horses have been injected with drugs and vaccines to slow reproduction and rounded up for adoption, but the agency currently has more horses in captivity than are left roaming the range, forcing the emphasis to shift to population control rather than roundups.

Nearly 60 percent of the agency's entire budget for the wild horse program is spent on housing horses.

Drugs currently used to slow reproduction in wild horse herds must be re-administered regularly because they only work for about a year, and drugs that work longer have not yet been approved for use on wild horses, said Dr. Boyd Spratling, a veterinarian from Deeth, Nev. and chairman of the bureau's Wild Horse and Burro Advisory Board.

ASSOCIATED PRESS

Wild horses run to the Bernalillo County Sheriff's Posse Arena in 2006 in Albuquerque, N.M.

Instead, spaying horses — or surgically removing the ovaries of older mares — eliminates the need for frequent roundups for adoption or to administer drugs, he said. Younger mares could still foal.

It's not a permanent solution, Spratling said, but a tool the BLM should have available for use in its effort to control herd sizes.

"Surgery is never 100 percent safe, but this is considered to be effective and relatively safe and has long been used in the racehorse industry," he said.

The BLM estimates there are 37,000 horses on public lands in the West.

An additional 47,000 horses have been removed from the range and are being cared for in short-term or long-term holding areas.

The agency faces a complicated task of trying to balance the needs of the federally protected herds against competing interests of other wildlife species, livestock, ranchers and hunters amid an ongoing drought and shrinking budgets.

Jerome

Continued from ***the front page***

market.

The plan for phase II was to construct 93 units, including single-family homes, twin homes and four-plexes.

In August, the Jerome Planning and Zoning Commission recommended approval of the zoning change.

Discussion and project changes for phase II of the subdivision have lasted nearly two years.

In March 2011, the city council voted 3-1 to reject a zoning change for the project.

Testimony

Seven people testified in opposition to the zoning change and two testified in favor during the public hearing.

Numerous letters and emails on both sides of the issue were also read into the record.

Some were in response to an email from developer Colby Walter asking for residents' opinions of the proposal.

Julie Edwards said her largest concern with the phase II proposal is the high density of units.

"It's just way too many people crammed into a living situation like that," she said.

Paul Dickinson said he had concerns about traffic and that the additional units would be so close to schools. Approving a zoning change, he said, "opens a giant can of worms for every developer."

Jo Lynn Dickinson presented a petition signed by residents opposing the zoning change.

Chelsey and Josh Clixby both spoke in favor of the zoning change.

"I strongly believe in growing this community," Chelsea Clixby said.

Phase II of the subdivision project, she said, would be a "brilliant opportunity" for the community.

She said with the more affordable price point, it would allow more people to have the opportunity to own a home.

She said she doesn't believe the additional units would downgrade the neighborhood or the value of her home.

In a rebuttal to concerns, Robertson said some residents are worried about things that wouldn't be an option under the project proposal.

The proposal doesn't call for apartments or high-density housing, he said.

He said traffic on Tiger Drive will increase no matter where in Jerome the 93 units were built.

That's because people will be going to church and school in the area, he said.

Robertson said phase II seeks to grow the community.

Without the zoning change, he said, developers will look at subsidized housing in the subdivision.

"I'm trying to avoid that," he said.

Animal Activists Want Sign Honoring Dead Fish

IRVINE (AP) • Animal activists want a California roadside memorial sign to honor fish killed during a container truck crash.

People for the Ethical Treatment of Animals volunteer Dina Kourda told Irvine's street maintenance chief the sign would remind drivers that fish value their lives and feel pain.

About 1,600 pounds of saltwater bass died on Oct. 11 when the truck hauling them to market got into a three-way crash.

Kourda's letter acknowledges roadside memorials traditionally honor humans, but she hopes an exception will be made.

Irvine spokesman Craig Reem said there won't be a fish memorial.

But PETA spokeswoman Asheley Byrne said they will go back and ask again.

It's not the first time PETA has asked to post a memorial for animals killed on their way to slaughter.

They've tried to honor pigs killed in Virginia and cows killed in crashes in Illinois, Kansas, and Manitoba, Canada, Byrne said.

None have been approved.

What's happening today?
Check out the
magicvalley.com
interactive calendar

Fish-n-Chips Kiwi's Meat Pie's
4 BUTTERFLY SHRIMP SPECIAL
with Fries and a soda
(excluding Coffee)
Only $8.99
Kiwi's Fish 'n' Chip's & Meat Pie's
778 Falls Avenue West
Twin Falls, ID 83301
208-735-1535
Offer expires Nov. 30, 2012

You need a Primary Care Doctor you trust.
You deserve one who listens.
WARREN DOPSON MD INTERNAL MEDICINE
Board Certified Internist
- 23 years in practice
Renaissance Office Park
706 North College Rd.,
Suite A, Twin Falls
736-8006

Idaho's $182M Laptop Contract Is for Rental

BY BETSY Z. RUSSELL
Spokesman-Review

BOISE • Idaho's newly inked $182 million, eight-year contract with Hewlett-Packard Co. for laptop computers for its high school students contains a surprising feature: The state won't actually own the computers, and if they're lost, damaged or stolen, it'll have to pay H-P for them.

The contract price is $292.77 per year per laptop, with each unit on a four-year replacement schedule. That means over the four years, the state will pay $1,171 per unit.

H-P, in the contract, agrees to provide a full manufacturer's warranty on the laptops for four years. An example: If the hard drive went out in the third year, they'd replace it. But they wouldn't cover accidental loss, damage or theft.

State Department of Education spokeswoman Melissa McGrath said the state doesn't expect much in the way of such losses. "In speaking with other schools and the state of Maine that have fully implemented one-to-one programs, they estimate just about 1 percent of devices a year, if even that, must be replaced or repaired outside the warranty," she said. "We do not believe Idaho will be any different."

Supplying every Idaho high school student with a laptop computer is a centerpiece of Idaho state schools Superintendent Tom Luna's "Students Come First" school reform plan, which goes before voters next week in three ballot measures. If voters reject Proposition 3, the laptop contract would be canceled.

ASSOCIATED PRESS

Idaho Superintendent of Public Instruction Tom Luna, center, along with Gov. Butch Otter, right, and executives from Hewlett-Packard Co., announced that HP was awarded a multi-year contract to provide laptops and technology support to Idaho students on Oct. 23 in Boise.

Luna has touted the contract as a bargain for the state; a copy was obtained by The Spokesman-Review on Tuesday under the Idaho Public Records Law.

"This is a very comprehensive, full-service agreement," Luna said last week when he announced the newly signed contract. "On an annual basis that works out to less than 2 percent of what we spend every year on our K-12 education system."

However, the costs are higher than Luna originally estimated. In 2011, when he first proposed the plan to bring the state to a "1-to-1 ratio" of computers to high school students, Luna and his staff estimated the cost at $60.8 million for five years; when costs for improving the wireless infrastructure were added in, the figure rose to $70.8 million. If that five-year figure had held on a per-year average basis, the eight-year contract would only be $113 million, 40 percent less.

Former Idaho state schools superintendent Jerry Evans, who is opposing Luna's reform plan, said, "What it amounts to is a continuous eight-year appropriation from the Legislature to Hewlett-Packard, for funds that might otherwise be better used by the school district for other purposes."

Under the contract, the company will retain title to the computers, and the state will be liable for all risk of loss, including damage or theft.

If a laptop is damaged, the state must have it repaired at state expense within 60 days. If one is lost or stolen, the state would have to pay H-P for it. H-P wrote in its proposal that it "strongly recommends" an optional one-year accidental damage protection service that it provides for laptops at a cost of $17 apiece. That's not covered by the contract, however.

Boards

Continued from ***the front page***

two with the other members absent.

"We don't currently have any plans to have a board meeting ahead of the election," Duncan said.

As the county's school district superintendent, Scott Rogers said he keeps his political views to himself and works with many groups.

"I try to stay neutral on political issues in my role as superintendent," he said.

The school board, however, is already involved in the political landscape, Rogers said.

"As an elected body, the board has a right to take a stance," he said.

Duncan said Proposition 1 has allowed teachers a greater voice in negotiations between teacher unions and school districts.

As part of the negotiations, he said, the school board also set up a special work session for teachers to air concerns.

Board members also went through old bargaining agreements and put many items into board policy.

Duncan is a past president of the Idaho School Boards Association. He was also a member of the state's Students Come First technology task force.

Like the Minidoka County School District, the ISBA is also publicly supporting Proposition 1.

Executive Director Karen Echeverria said she heard of a few school districts around the state that have taken a stance on one or more of the propositions.

Not all supported the laws. In September, the Boise School District's board took a "no" position on all three propositions.

In Castleford, the school board decided just the opposite — to support all three laws.

Superintendent Andy Wiseman said every school district may be affected differently by the laws.

"We are certainly just representing our own district with that statement," he said.

The school board had an open meeting earlier this month to talk about the propositions. No school employees or community members attended, Wiseman said.

After the decision was made, a letter from the school board went out Oct. 9 to school employees.

"While we do not support the development, presentation, and all components of the Students Come First legislation, we feel that it is more worthwhile to invest our efforts in the development and change of the current statute, rather than completely repealing the laws," the letter reads.

The letter includes a list of what board members feel is working well under the laws.

That includes input from school employees, local governance and flexibility being returned to the school district, pay-for-performance bonuses for certified employees, and technology upgrades already happening in the district.

Other Views

Among south-central Idaho school boards, only Minidoka County and Castleford have taken a stance on Propositions 1, 2 or 3. Here's what other school officials have to say.

Twin Falls: Spokeswoman Beth Pendergrass said the board of trustees' stance has been to encourage voters to research the issues and make informed decisions.

Dietrich: Superintendent Neal Hollingshead said the school board hasn't taken a stance on the propositions.

But unofficially, he said, teachers and school board members aren't in favor of any of them.

Buhl: Superintendent Byron Stutzman said voters should become educated on each proposition because they're separate issues.

And it's possible to vote "yes" on one proposition and "no" on another, he noted.

"I feel the misconception that it is an all-or-none issue when it is not," he wrote in an email to the *Times-News*. "Each proposition has its own items of which the voting public needs to be aware."

Reform

Continued from ***the front page***

blocked passage of the bill through filibuster.

In June 2012, President Barack Obama issued an executive order deferring deportation cases for undocumented immigrants who meet certain criteria, such as graduating school and having no significant criminal record.

Deferred action isn't DREAM — it offers no path to citizenship, for one — but it's a step in the right direction, said immigration attorney Jeremy Pittard in an interview last week.

"I'd like to see it become legislation," said Pittard, who practices in Twin Falls and Jerome. "It's going to take an act of Congress to make this permanent."

The STEM Act

The DREAM Act and deferred action aren't the only immigration proposals, and not all deal with undocumented immigrants.

U.S. Rep. Raul Labrador, R-Idaho, proposed the STEM Act in September. STEM, which stands for science, technology, engineering and mathematics, aimed to make it easier for foreign-born graduate students to stay in the United States by eliminating bureaucratic barriers in the visa program.

That would help not only those graduate students, but the United States economy, Labrador said.

"Right now, foreign born students are benefitting from our education system, and then going home to compete with us," Labrador said in a September speech on the U.S. House Floor.

The bill, which needed a two-thirds majority to pass, died in the House despite bipartisan support.

In a Tuesday interview with the *Times-News*, Labrador said he's optimistic Congress will reconsider the bill.

An Ambitious Reform Plan

Labrador, who has 15 years of experience as an immigration attorney, said the STEM Act is only one piece of the complex immigration reform puzzle. He also hopes to strengthen border security and expand the guest worker program to dairy workers.

Labrador doesn't support the DREAM Act, Deferred Action or any form of amnesty for undocumented immigrants. That doesn't mean he's ignoring the plight of people who would qualify for deferred action.

"We have to find a solution for these kids who are here through no fault of their own," he said.

But to solve the problem, Congress needs to look at immigration as a whole, he said. It's too easy for people to enter the country illegally, and too difficult for them to enter legally, he said. But, he said, most of those individuals should go back to their home countries and reapply to come into the country legally.

His office is researching previously introduced proposals. If Labrador wins his re-election campaign — he faces Democratic challenger Jimmy Farris in the general election — he plans to tackle immigration reform and work with both Senate and House membership in both parties to reach a consensus.

"We're really close, I think," Labrador said.

The Other Players

Getting Congress to agree on the details of reform is tricky.

Most Congressional Democrats support the DREAM Act, while most Republicans tend to focus on tighter border security and guest worker programs.

U.S. Sen. Mike Crapo, R-Idaho, supported the DREAM Act in 2005, but now opposes amnesty.

"Crapo's initial support for provisions of the DREAM Act came because he feels children should not be held accountable for the actions of their parents who may have broken U.S. law to come here. He still feels a visa situation should be studied to avoid breaking up families," said Lindsay Nothern, Crapo's spokesman, in an email to the *Times-News*.

Republican presidential candidate Mitt Romney has said he wouldn't continue deferred action if he wins, but wouldn't revoke the status for those already approved, according to an interview with the *Denver Post*.

"Before those visas have expired, we will have the full immigration reform plan that I've proposed," Romney told the *Post*.

Though another president could do away with Deferred Action, Pittard doesn't think that's going to happen.

"I think the political backlash of that could be tremendous," Pittard said.

NATION + WORLD

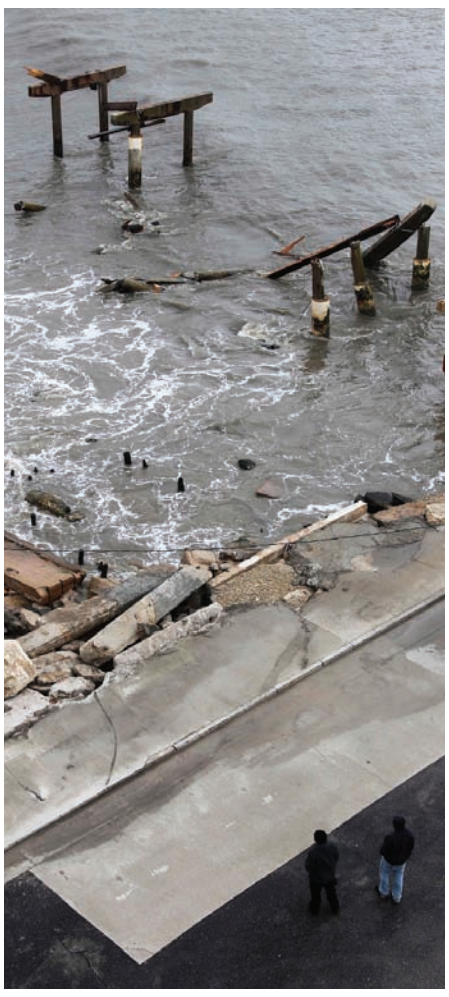

DISARRAY IN SANDY'S WAKE

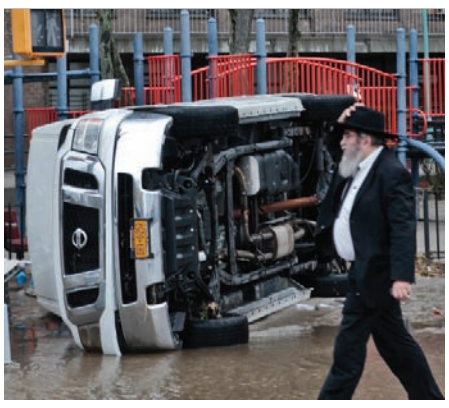

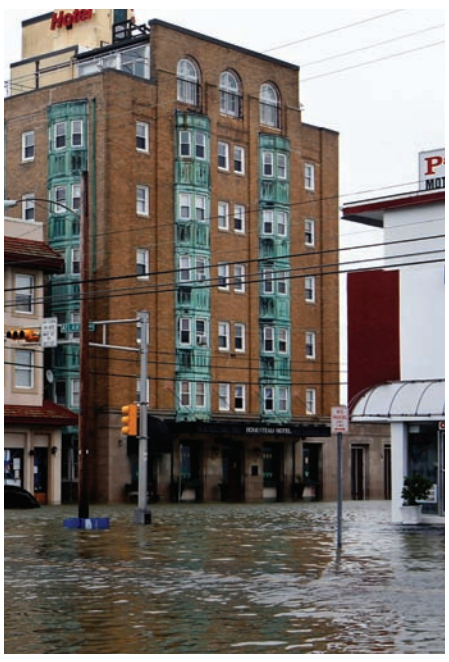

PITTSBURGH (AP) • The most devastating storm in decades to hit the country's most densely populated region upended man and nature as it rolled back the clock on 21st-century lives, cutting off modern communication and leaving millions without power Tuesday as thousands who fled their water-menaced homes wondered when — if — life would return to normal.

A weakening Sandy, the hurricane turned fearsome superstorm, killed at least 50 people, many hit by falling trees, and still wasn't finished. It inched inland across Pennsylvania, ready to bank toward western New York to dump more of its water and likely cause more havoc Tuesday night. Behind it: a dazed, inundated New York City, a waterlogged Atlantic Coast and a moonscape of disarray and debris — from unmoored shoretown boardwalks to submerged mass-transit systems to delicate presidential politics.

"Nature," said New York City Mayor Michael Bloomberg, assessing the damage to his city, "is an awful lot more powerful than we are."

More than 8.2 million households were without power in 17 states as far west as Michigan. Nearly 2 million of those were in New York, where large swaths of lower Manhattan lost electricity and entire streets ended up under water — as did seven subway tunnels between Manhattan and Brooklyn at one point, the Metropolitan Transportation Authority said. The New York Stock Exchange was closed for a second day from weather, the first time that has happened since a blizzard in 1888. The city's subway system, the lifeblood of more than 5 million residents, was damaged like never before and closed indefinitely, and Consolidated Edison said electricity in and around New York could take a week to restore.

"Everybody knew it was coming. Unfortunately, it was everything they said it was," said Sal Novello, a construction executive who rode out the storm with his wife, Lori, in the Long Island town of Lindenhurst, and ended up with 7 feet of water in the basement.

The scope of the storm's damage wasn't known yet. Though early predictions of river flooding in Sandy's inland path were petering out, colder temperatures made snow the main product of Sandy's slow march from the sea. Parts of the West Virginia mountains were blanketed with 2 feet of snow by Tuesday afternoon, and drifts 4 feet deep were reported at Great Smoky

Please see **SANDY, N2**

ASSOCIATED PRESS

(Clockwise from Top, Center) Boro Sangulin paddles a kayak through 16th street in Bayville, N.Y. Tuesday; Barbara Sinenberg surveys the damage to the car and home of a neighbor in Sea Cliff, N.Y.; The flooded intersection of 8th Street and Atlantic Avenue in Ocean City, N.J.; A sign for Ocean Avenue stands in the smoldering ruins of houses in the Breezy Point section of New York; A 168-foot water tanker, the John B. Caddell, sits ashore on Front Street in the Stapleton neighborhood of New York's Staten Island; An unidentified man walks through campaign signs in Hurricane, W.V. after the storm covered lower elevations of the state in a foot of snow; Pedestrians survey the remains of a section of the boardwalk in Atlantic City, N.J.; Transit busses sit in flood water in Hoboken, N.J. on Tuesday.

Q & A: Could Sandy Postpone the Election?

WASHINGTON (AP) • One week before a close election, superstorm Sandy has confounded the presidential race, halted early voting in many areas and led some to ponder whether the election might even be postponed.

It could take days to restore electricity to more than 8 million homes and businesses that lost power when the storm pummeled the East Coast. That means it's possible power could still be out in parts of some states on Election Day next Tuesday — a major problem for precincts that rely on electronic voting machines.

But as the storm breached the coast, even some of those intimately involved in the election seemed in the dark about what options are available to cope with the storm. Asked Monday whether President Barack Obama had the power to reschedule the election, White House press secretary Jay Carney said he wasn't sure.

Some questions and answers about what's possible and not when it comes to reworking Election Day.

Q. *Could the Nov. 6 election be changed?*

A. Yes, but it's highly unlikely, and it's not up to the president. Congress sets the date for the presidential election — the Tuesday after the first Monday in November, every fourth year. Congress could act within the next week to change the date, but that would be tough because lawmakers are on recess and back home in their districts campaigning for re-election. Plus, it's likely that would mean changing the date for the entire country, not just those affected by the storm. What's more, Congress only selects the date for federal races, so changing the date would wreak havoc for state and local elections also scheduled for Nov. 6. States might have to hold two separate days of voting, which could bust state budgets.

Q. *What about pushing back the election just in some states?*

A. It's possible, but the legal issues get tricky. States, by and large, are in charge of their own elections. Each state has its own laws dealing with what to do if an emergency jeopardizes voting and who can make the call. Federal law says that if a state fails to conduct an election for federal races on the day Congress chooses, the state legislature can pick a later date. But state and federal laws don't always jive perfectly. Virginia Gov. Bob McDonnell has said his state's laws don't grant him authority to reschedule the presidential election.

Q. *Have elections ever been postponed before?*

A. Yes, but not on the presidential level. New York City was holding its mayoral primary when terrorists struck on Sept. 11, 2001, and the city rescheduled the election. After Hurricane Katrina in 2005, Louisiana's governor postponed municipal elections in New Orleans after elections officials said polling places wouldn't be ready.

Q. *Other than rescheduling the election, can anything else be done?*

A. Voting hours could be extended at various locations. In places where electronic voting machines are in use, paper ballots could be used instead. Some areas also might choose to move polling locations if existing ones are damaged, inaccessible or won't have power on Election Day.

Q. *Would those options create any other problems?*

A. Lots. If poll hours are extended, under a 2002 law passed by Congress in response to the disputed 2000 presidential election, any voters who show up outside of regular hours must use provisional ballots, which are counted later and could be challenged. Sandy's impact was felt in some of the most competitive states in the presidential race, including Virginia and Ohio. The more provisional ballots that are cast, the greater the chances are that the winner won't be known until days or even weeks after the election.

There's another issue if poll hours are extended in some areas — such as counties with the worst storm damage — and not in others. That could prompt lawsuits under the Constitution's Equal Protection Clause, said Edward Foley, an election law expert at The Ohio State University.

Relocating polling places is also risky because it could drive down turnout, said Neil Malhotra, a political economist at Stanford University's Graduate School of Business. "If you disrupt their routine and the polling place they've always been going to, even if you don't move it very far, they vote less," he said.

Q. *What is the federal government doing to help?*

A. The Federal Emergency Management Agency's administrator, Craig Fugate, said Monday he anticipated the storm's impact could linger into next week and affect the election. He said FEMA would look at what support it could provide to states before the election. "This will be led by the states," he said.

ASSOCIATED PRESS

In this Oct. 10 photo, a yellow crane is seen in the heap of the sorted out rubble of the March 11, 2011, earthquake and tsunami, at the rubble collection site near the Arahama beach in Sendai, northeastern Japan.

Japan's Rebuilding Money Spent on Unrelated Jobs

BY ELAINE KURTENBACH
Associated Press

SENDAI, Japan •About a quarter of the $148 billion budget for reconstruction after Japan's March 2011 tsunami and nuclear disaster has been spent on unrelated projects, including subsidies for a contact lens factory and research whaling.

The findings of a government audit buttress complaints over shortcomings and delays in the reconstruction effort. More than half the budget is yet to be disbursed, stalled by indecision and bureaucracy, while nearly all of the 340,000 people evacuated from the disaster zone remain uncertain whether, when and how they will ever resettle.

Many of the non-reconstruction-related projects loaded into the $148 billion budget were included on the pretext they might contribute to Japan's economic revival, a strategy that the government now acknowledges was a mistake.

"It is true that the government has not done enough and has not done it adequately. We must listen to those who say the reconstruction should be the first priority," Prime Minister Yoshihiko Noda said in a speech to parliament on Monday.

He vowed that unrelated projects will be "strictly wrung out of the budget."

But ensuring that funds go to their intended purpose might require an explicit change in the reconstruction spending law, which authorizes spending on such ambiguous purposes as creating eco-towns and supporting "employment measures."

Among the unrelated projects benefiting from the reconstruction budgets are: road building in distant Okinawa; prison vocational training in other parts of Japan; subsidies for a contact lens factory in central Japan; renovations of government offices in Tokyo; aircraft and fighter pilot training, research and production of rare earths minerals, a semiconductor research project and even funding to support whaling, ostensibly for research, according to data from the government audit released last week.

A list of budget items and spending shows some $380,000 went to promoting the Tokyo Sky Tree, a transmission tower that is the world's tallest freestanding broadcast structure. Another $35 million was requested by the Justice Ministry for a publicity campaign to "reassure the public" about the risks of big disasters.

ASSOCIATED PRESS

In this picture taken Nov. 30, 2010, members of the Tehran Symphony Orchestra rehearse at the Roudaki hall in Tehran, Iran. Iran's national symphony orchestra has been disbanded for lack of funds, musicians said, another sign of the effects of Western economic sanctions.

Iran Orchestra Finale Rings of Hard-line Pressure

BY BRIAN MURPHY AND NASSER KARIMI
Associated Press

DUBAI, United Arab Emirates (AP) • It was a VIP audience for what was likely the last performance of the venerable Tehran Symphony Orchestra. Watching from the front row in late August was Supreme Leader Ayatollah Ali Khamenei in what was seen as an endorsement from the ruling theocracy, which once tried to stamp out all music as a violation of Islamic values.

Just two months later, the musicians are out of work, funding has run dry and a nearly 80-year-old institution that survived wars, coups and the 1979 Islamic Revolution was declared Tuesday in an apparently irreversible "coma" by media.

The apparent tipping point was financial. It could be counted as collateral damage from Western sanctions that have left Iran's economy so stressed that authorities are considering banning exports of staples such as rice and wheat in order to boost emergency stockpiles.

"We are currently facing a financial drought," Parliament speaker Ali Larijani told a group of officials Monday. "We will have a more difficult year ahead."

The full story of the orchestra's demise likely runs deeper. In a time of escalating showdowns with the West over Iran's suspect nuclear program, the opposition of Iran's clerical leadership toward anything deemed as too Western is gaining strength.

"Musicians have had no support in recent years," said Saba Radman, a music journalist and critic. "They feel very disillusioned."

China Powerless to Prevent Rise in Tibetan Self-Immolation

The Washington Post

NEW DELHI • As China's Communist Party prepares for its leadership transition, a wave of self-immolations has spread and accelerated across Tibet, in the most sustained protests against Beijing's rule there in five decades.

Most of those who set themselves afire are in their late teens or early 20s, activists said. Exiled Tibetan political leaders and scholars described the actions as an emphatic rejection of the economic development and material gains that China is offering the Tibetan people and an anguished call for independence and the return of the region's religious leader, the Dalai Lama.

"Almost all of them were born after the Chinese occupation of Tibet and the Cultural Revolution," Lobsang Sangay, the political leader of the refugee community's India-based government-in-exile said of the perpetrators. "They have grown up in the Chinese system, received Chinese education. They are the primary beneficiaries of whatever the Chinese government gave them. They are saying 'this is not what we want.' "

Sandy

Continued from ***Nation 1***

Mountains National Park on the Tennessee-North Carolina border.

With Election Day a week away, the storm also threatened to affect the presidential campaign. Federal disaster response, always a dicey political issue, has become even thornier since government mismanagement of Hurricane Katrina in 2005. And poll access and voter turnout, both of which hinge upon how people are impacted by the storm, could help shift the outcome in an extremely close race.

As organized civilization came roaring back Tuesday in the form of emergency response, recharged cellphones and the reassurance of daylight, harrowing stories and pastiches emerged from Maryland north to Rhode Island in the hours after Sandy's howling winds and tidal surges shoved water over seaside barriers, into low-lying streets and up from coastal storm drains.

Images from around the storm-affected areas depicted scenes reminiscent of big-budget disaster movies. In Atlantic City, N.J., a gaping hole remained where once a stretch of boardwalk sat by the sea. In Queens, N.Y., rubble from a fire that destroyed as many as 100 houses in an evacuated beachfront neighborhood jutted into the air at ugly angles against a gray sky. In heavily flooded Hoboken, N.J., across the Hudson River from Manhattan, dozens of yellow cabs sat parked in rows, submerged in murky water to their windshields. At the ground zero construction site in lower Manhattan, sea water rushed into a gaping hole under harsh floodlights.

One of the most dramatic tales came from lower Manhattan, where a failed backup generator forced New York University's Tisch Hospital to relocate more than 200 patients, including 20 babies from neonatal intensive care. Dozens of ambulances lined up in the rainy night and the tiny patients were gingerly moved out, some attached to battery-powered respirators as gusts of wind blew their blankets.

In Moonachie, N.J., water rose to 5 feet within 45 minutes and trapped residents who thought the worst of the storm had passed. Mobile-home park resident Juan Allen said water overflowed a 2-foot wall along a nearby creek, filling the area with 2 to 3 feet of water within 15 minutes. "I saw trees not just knocked down but ripped right out of the ground," he said. "I watched a tree crush a guy's house like a wet sponge."

In a measure of its massive size, waves on southern Lake Michigan rose to a record-tying 20.3 feet. High winds spinning off Sandy's edges clobbered the Cleveland area early Tuesday, uprooting trees, closing schools and flooding major roads along Lake Erie.

Most along the East Coast, though, grappled with an experience like Bertha Weismann of Bridgeport, Conn. — frightening, inconvenient and financially problematic but, overall, endurable. Her garage was flooded and she lost power, but she was grateful. "I feel like we are blessed," she said. "It could have been worse."

The presidential candidates' campaign maneuverings Tuesday revealed the delicacy of the need to look presidential in a crisis without appearing to capitalize on a disaster. President Barack Obama canceled a third straight day of campaigning, scratching events scheduled for Wednesday in swing-state Ohio, in Sandy's path. Republican Mitt Romney resumed his campaign with plans for an Ohio rally billed as a "storm relief event."

And the weather posed challenges a week out for how to get everyone out to vote. On the hard-hit New Jersey coastline, a county elections chief said some polling places on barrier islands will be unusable and have to be moved.

"This is the biggest challenge we've ever had," said George R. Gilmore, chairman of the Ocean County Board of Elections.

By Tuesday afternoon, there were still only hints of the economic impact of the storm. Airports remained closed across the East Coast and far beyond as tens of thousands of travelers found they couldn't get where they were going.

AUCTION PRO The Way to Go!
NAGLE FIREARMS AUCTION
Sat.11/3/12 Preview 11am Auction 1pm.
1440 Blue Lakes Blvd N. Twin Falls
Gloc.44S&W, Taurus41mag., Wesson Firearms357mag., S&W19-3 357mag., Dan Wesson Arms44mag., Colt PT.F.A Army45,Colt Mark IV Mustang 380auto Llama45cal., Raven ArmsMP-25auto, 2)Ruger P89 9mm, JenningsJ-22LR, RG Arms mod.14 .22LR, WaltherP22 collector series.22, SIG Sauer.40S&W, FEGP9R 9mm, Springfield XD-9mm, S&W Air Lite357, HK USP.40S&W, Desert Eagle9mm, Gloc27 .40S&W, Phoenix Arms HP-22, FNH Belgium 5.7x28, Ruger Super Red Hawk.44mag, S&W.460 or.454Kasull or.45Colt lead slug, Win. 94-44 lever action saddle ring, Marlin336-W 30-30 lever action, Savage30-06 110 W/Tasco4x12 scope Hi Point 995 9mm W/4x32Simmons scope, Ruger 10/22 W/Adams & Bennet bull barrel & stock W/Tasco scope, Norinco SKS KS-17.62x39, Maverick Moss Berg88 12ga, M1944CAI Georgia VT. Romania 7.62x54R, Tasco8-32x44 rifle scope, Thousands of rounds of ammo, aprox. 30 assorted lighted retail display cases.
Todd Davis (208)404-1118www.auctionprusa.com

AUCTION CALENDAR
ADVERTISE YOUR AUCTION WITH US!
Call Charles Kelly today at 208.735.3226
email: auctions@magicvalley.com

FIREARMS AUCTION
1440 Blue Lakes Blvd. N., Twin Falls, ID
SATURDAY, NOVEMBER 3, 1:00 PM
PREVIEW AT 11:00 AM
Hand Guns, Rifles, Asst. Ammo, Lighted Retail Display Cases
Times-News Ad: 10/28 & 11/2
www.auctionprousa.com or Todd Davis 208-404-1118
AUCTION PRO The Way to Go!

SATURDAY, NOVEMBER 3, 10:30AM
Tolman Estate Auction
Jerome, Idaho
Vehicles, Tailers, Loader, Tractor, Haying Machinery, Ground Working Machinery, Feeding & Dairy Equip.
Times-News Ad: 11/1
www.mastersauction.com
Masters Auction Service

WEDNESDAY, NOVEMBER 7, 11:00AM
Riverview Dairy Auction
Jerome, ID
40.29 Acres of Property, Outbuildings, Shades, Manufactured Home, Milking Equipment, Lockups, Fencing
431-3405 or 431-9300
www.us-auctioneers.com
US AUCTION BEST IN THE WEST "It's the action of the auction that counts."

NOVEMBER TOOL & GUNS AUCTION
Tools, Guns, Sporting Goods & more
CONSIGNMENTS WELCOME NOW!
Ending Monday Evening, Nov. 12th
LIVE PREVIEW WEEK DAYS: NOV. 5-12, 10AM-5PM
Location: 1838 Eldridge Ave., Twin Falls Idaho
WWW.IDAHOAUCTIONBARN.COM
IDAHO AUCTION ONLINE

DICK ROGERS GOODING ESTATE
TOOLS, COLLECTIBLES, HOUSEHOLD & MORE!
Ending Thursday Evening, November 15th
Live Preview: TBA • Location: Gooding, Idaho
WWW.IDAHOAUCTIONBARN.COM
IDAHO AUCTION ONLINE

RESEARCH EQUIPMENT ON-LINE AUCTION
RETCH MILL CR 300, FUME HOOD, FLOURENSCENCE DETECTOR
Ending Monday Evening, November 29th
Location: Boise Idaho
WWW.IDAHOAUCTIONBARN.COM
IDAHO AUCTION ONLINE

NOVEMBER COLLECTIBLE AUCTION
FURNITURE, COLLECTIBLES, COINS, JEWELRY, PICTURES, DIAMOND MORE!
Ending Wednesday Evening, November 28th
Live Preview weekdays: Nov 1-28, 10 to 5 PM
Location: 1838 Eldridge Ave, Twin Falls, ID
WWW.IDAHOAUCTIONBARN.COM
IDAHO AUCTION ONLINE

To Advertise Here
Call 735.3226
GET RESULTS TODAY!

ELECTION 2012
INFORMATIVE ACCURATE NON-PARTISAN
POLITICAL COVERAGE
FROM THE MOST TRUSTED NEWS SOURCE IN AMERICA
YOUR LOCAL NEWSPAPER
LIVE ELECTION DAY COVERAGE
CONTINUOUS SOCIAL MEDIA FEEDS
UP TO THE MINUTE VOTING RESULTS
POST ELECTION FOLLOW UP
TIMES-NEWS magicvalley.com
www.magicvalley.com

OBITUARIES

Gene (Ricketts) Reichhard

May 17, 1918-Sept. 20, 2012

JEROME • Gene Ricketts Reichhard passed away at home Wednesday, Sept. 19, 2012.

She was the daughter of Hubert and Estelle Ricketts and was born May 17, 1918, in Jerome. Gene and her mother lived in teacherages during the week while her mother taught school and went home to the farm on weekends. Gene graduated from Jerome High School in 1935 and from Albion State Normal School in 1941.

Gene taught vocal music at the Moscow High School, where she co-advised the Music Club with her future husband, Richard Jacob (Jake) Reichhard, instrumental music supervisor. They were married July 27, 1947, completed their master's degrees and came to Jerome to help Gene's ailing father with the family farm. They built a home and turned their surrounding acreage into a recreational park-like area for children who wished to develop their creative skills. Gene taught school for a total of 15 years before beginning Fairy Land in 1961 to give neighborhood children opportunities in music and marionette puppetry.

Gene was always generous with those who needed help. She would make sweaters for children on reservations, hats for Head Start children and clothing for many who passed through her home. She shared heirloom iris bulbs from her mother's collection and was a benevolent supporter of children's activities. Gene and Jake were awarded numerous philanthropic and service awards, including the prestigious Jefferson Award. Gene, you will be missed.

A memorial service will be held at 1 p.m. Friday, Nov. 2, at the Demaray-Robertson Funeral Chapel in Jerome, with the Rev. Randall Davis officiating.

Jackie Ray Lane

Sept. 19, 1944-Oct. 29, 2012

WENDELL • Jackie Ray Lane, 68, a resident of Wendell, passed away Monday, Oct. 29, 2012, at St. Luke's Magic Valley Medical Center in Twin Falls.

Jackie was born Sept. 19, 1944, in Gooding, Idaho, to Viron and Hazel Lois Lane. He married Gayle Ann Cutler on Aug. 19, 1968, in Twin Falls, Idaho. Jackie farmed in Wendell for 40 years. He loved coaching Little League baseball, fishing, camping and spending money. Jackie also helped build and run the only alcohol plant in Gooding County.

Jackie is survived by his wife, Gayle Ann of Wendell, Idaho; son, Tony (Julie) Wells of Twin Falls, Idaho; two grandchildren, T.J. (Amanda) Wells and Brennan Wells, both of Meridian, Idaho; and one great-grandchild, Xander Wells of Meridian. Jackie is also survived by two brothers, Larry Lane of Rigby, Idaho, and Jerry Lane of Moses Lake, Wash. He is preceded in death by his parents.

Visitation for family and friends will be held from 10 a.m. to noon Thursday, Nov. 1, at Demaray Funeral Service, Gooding Chapel. A graveside service will follow at 1 p.m. at the Elmwood Cemetery in Gooding.

Arrangements are under the care and direction of Demaray Funeral Service, Gooding Chapel. Condolences may be sent to the family by visiting the obituary link at www.demarayfuneralservice.com.

DEATH NOTICES

Wayne Baird

WENDELL • Wayne Neil Baird, 62, of Wendell, died Sunday, Oct. 28, 2012, at Lincoln Care Center in Shoshone.

A private family service was held.

Bonnie Peterson

CALDWELL • Bonnie Peterson, 86, of Caldwell, died Tuesday, Oct. 30, 2012, at Canyon West Health and Rehabilitation in Caldwell.

Arrangements will be announced by Farmer Funeral Chapel of Buhl.

Larry Haskins

JEROME • Larry L. Haskins, 73, of Jerome, died Tuesday, Oct. 30, 2012, at his home.

Arrangements will be announced by Farnsworth Mortuary of Jerome.

Swedish Journalist, Auschwitz Survivor Dies

STOCKHOLM (AP) • Cordelia Edvardson, a Holocaust survivor and award-winning Swedish journalist who reported on the Israeli-Palestinian conflict for three decades, has died. She was 83. Edvardson was the Jerusalem correspondent for Swedish daily *Svenska Dagbladet* from 1977 to 2006 and later worked as a columnist for the paper. She was born in Munich, Germany, in 1929. Her father was Jewish and though she was raised Catholic, the Nazis regarded her as a Jew and sent her to concentration camps in Theresienstadt and Auschwitz. She described her ordeal in a 1984 autobiography for which she won the German Geschwister-Scholl literary award.

Edvardson moved to Sweden after the war and started her career in journalism, winning several awards for her work.

Scotland Yard May Move Its Famous Headquarters

LONDON • Scotland Yard wants to pull up stakes. One of the world's most famous police forces unveiled plans Tuesday to sell off its iconic office tower with the revolving "New Scotland Yard" sign out front. The reason for the proposed relocation is elementary: to save money. Times are tough in Britain, and the capital's famous black-hatted bobbies have not been spared.

Curtis B. Stewart

Sept. 23, 1941-Oct. 27, 2012

RUPERT • Curtis B. Stewart, 71, of Rupert, Idaho, better known to some as Stu, passed away Saturday, Oct. 27, 2012, at his home of cancer.

He was born to A. Bernell Stewart and June Christine Downey on Sept. 23, 1941, in Payson, Utah. He went to school in Santaquin and Payson, Utah, and graduated from the University of Utah in 1965. He married Jane Wyler on Feb. 10, 1962. Their marriage was solemnized in the Provo LDS Temple on Sept. 19, 1982. They had five children and were married 21 years when Jane passed away. On July 15, 1983, Curtis married Zayne South Miller in the Salt Lake Temple. They blended their families, which included seven children, and they were married for 29 years. His family was his greatest joy.

Curtis worked for the state of Nevada at Nevada Youth Training Center in Elko and Caliente Youth Center in Caliente and retired with 31 years of service in 1996. He was a teacher, youth parole counselor, assistant superintendent and superintendent. He was the manager of Idaho Youth Ranch in Rupert for eight years and retired in June 2004. He has many friends at all three facilities.

Curtis served in several capacities in The Church of Jesus Christ of Latter-day Saints, which include teacher, elder's quorum president, bishop's counselor, bishop and high priest group leader. He and his wife, Zayne, served in the Florida Orlando Mission from 2006 to 2007 and were ordinance workers in the Twin Falls Idaho Temple for the past four years. Curtis loved to play golf, read, fish and hunt.

Curtis is preceded in death by his parents; his son, Jeb; his first wife, Jane; and his sister, Joye Shell. He is survived by his wife, Zayne of Rupert; daughter, Stacey Rice (Rob) of Reno, Nev.; son, Lance Miller of Seaside, Calif.; son, Jason Stewart (Holly) of Reno, Nev.; son, Jordan Stewart (Robin) of Roy, Utah; daughter, Ronda Garate (Eugene) of Mulvane, Kan.; daughter, Amanda McMasters (James) of Reno, Nev.; daughter, Sarah Barney (Lynn) of Enoch, Utah, and 18 grandchildren.

The family extends their love and deepest gratitude for the many services and kindnesses rendered by dear family and friends, Dr. Greg Boettcher and the caring individuals at Minidoka Home Health and Hospice. A special thank you to the Preston Maxwell family for their vigilance and for the beautiful casket made and to Alan Maxwell for his assistance with the casket.

The funeral will be held at 10 a.m. Saturday, Nov. 3, at The Church of Jesus Christ of Latter-day Saints, 26 S. 100 W. in Rupert, Idaho, with Bishop Brad J. Wilson conducting. A viewing will be held from 6 to 8 p.m. Friday, Nov. 2, at Hansen Mortuary, 710 Sixth St. in Rupert, as well as one hour prior to the service Saturday at the church. Burial will be Saturday afternoon at the Payson Cemetery in Payson, Utah.

Great appreciation is given to Trent Stimpson of Reynolds Funeral Chapel in Twin Falls, Idaho, for providing funeral arrangements. In lieu of flowers, please make donations to LDS Humanitarian Aid or the LDS Perpetual Education Fund. Condolences may be left for the family by visiting www.reynoldschapel.com.

Matthew Richard Dalton

March 28, 1955-Oct. 29, 2012

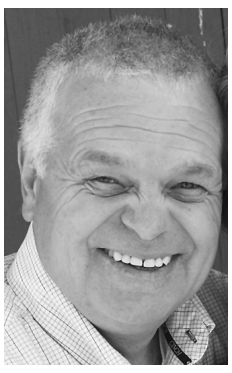

JEROME • Matthew Richard Dalton, 57, left this world Monday, Oct. 29, 2012.

Matt was born March 28, 1955, in Nyssa, Ore., to Mollie Rae Baker and Richard Dalton, their fourth of seven children. He graduated from Hagerman High School in 1973, where he was involved with athletics and FFA. He served an LDS mission in 1976 to 1978 to Hawaii, where he developed a deep love for the island people. He attended Brigham Young University as an ag science major until he was called home to work on his family farm. In 1980, he met the woman of his dreams. He married the love of his life, Kari Lee Krieger, for time and all eternity June 18, 1981, in Logan Utah LDS Temple. He and his wife were blessed with five children that they taught to work alongside them. They lived in the Hagerman area until 1995 and then transplanted outside Snowville, Utah, where Matt managed a horse and cattle operation until 2004. Then he and his family moved to Island Park to manage a guest ranch. He stayed in the area until after the death of his sweet companion in 2011. He then returned to the Magic Valley to be close to his family. He loved the land and animals. Matt was a hard worker who found great satisfaction in a job well done. He devoted much of his time in service to his church. He had a thirst for knowledge and was an avid reader. He was a doting husband, especially as he courageously fought alongside his wife as she battled cancer. He was the world's greatest dad and he left his children with many life lessons.

Our loving father is survived by his children, Melissa (Wayde) Stanger of Twin Falls, Daniel (Jesse Mae) Dalton of Lakeside, Neb., Kyle (Brittany) of Carey, Kalee (Vince) Haley of Rexburg and Elder Jared Dalton serving in Perth, Australia; his grandchildren. Dalton, Emma and Christian Stanger, and Cinch and Chauncey Dalton; and his siblings, Sue (Mike) Madarieta of Boise, Sylvia (Kevin) Ellis of Richfield, Roberta (Craig) Thompson of Merdian, Rex (Elaine) Dalton of Gooding, Barry (Dodi) Dalton of Shoshone and Nancy (Doug) Surerus of Carey. He was preceded in death by his wife, Kari Lee Krieger Dalton; and his parents, Richard Hyde and Mollie Rae Dalton of Hagerman.

The funeral will be at 3 p.m. Friday, Nov. 2, at the Jerome 3rd Ward building, 825 E. Ave. B in Jerome. The family will greet friends from 2 p.m. until service time in the Relief Society room. Burial will follow at the Hagerman Cemetery. Arrangements are under the care and direction of Demaray-Robertson Funeral Chapel in Jerome.

Eleanor Mae Muegerl

May 28, 1919-Oct. 26, 2012

KIMBERLY • Eleanor Mae Muegerl, 93, of Kimberly, passed away Friday, Oct. 26, 2012, at St. Luke's Magic Valley Medical Center in Twin Falls.

She was born May 28, 1919, in Twin Falls, Idaho, the daughter of Leslie and Lula Johnson Malone. Eleanor graduated from Filer High School. On May 4, 1943, she married the love of her life, Carl A. Muegerl. To this union were born two children. Throughout her life, she loved working beside her husband on their farm. She also enjoyed caring for her family, cooking, canning, sewing, camping and fishing.

Surviving are her children, Max Muegerl of Kimberly and Judy Cohee of Rupert; sister, Mildred Britt of Twin Falls; granddaughter, Teresa Ann Cohee of Declo; great-grandchildren, Kylie Monteith and Christian Cohee; along with brother-in-law Ed Muegerl, and a host of nieces and nephews. She was preceded in death by her husband, Carl; and brothers, George and Everett.

Friends may call from 5 to 7 p.m. Thursday, Nov. 1, at Parke's Magic Valley Funeral Home, 2551 Kimberly Road in Twin Falls. A funeral Mass will be held at 1 p.m. Friday, Nov. 2, at St. Edward's Catholic Church in Twin Falls. Burial will follow at the Twin Falls Cemetery.

Those who wish may share memories and condolences at www.magicvalleyfuneralhome.com.

Eli Lloyd Simmons

Nov. 5, 1977-Oct. 26, 2012

JEROME • Eli Lloyd Simmons, 34, of Jerome, Idaho, passed away unexpectedly Friday, Oct. 26, 2012, in Twin Falls, from complications related to brain trauma.

Eli was born Nov. 5, 1977, in Pocatello, to Garfield and Sherry Simmons. In 2002, he married Hillary Gomez in Pocatello, and they were later divorced. They had one daughter, Destri Alizabeth Simmons, who was the apple of his eye.

Eli attended Capital High School in Helena, Mont., and was well known for his hitting ability as a linebacker for the Capital Bruins. He completed his senior year at Gilbert High in Arizona. After high school, Eli attended Scottsdale Community College on a football scholarship. He worked at Albertson's for many years and later worked at various constructions jobs. Eli loved sports and was an avid Notre Dame and Redskins fan. He also loved fishing. In 2010, Eli met his fiance, Elaine Gunnell, who shared his love for sports.

Eli is survived by his fiance, Elaine Gunnell of Jerome; daughter, Destri Simmons of Twin Falls; father and stepmom, Garfield and Elayne Simmons of Montana City, Mont.; mother, Sherry Thornock of Rigby; Grandma Marion Simmons of Butte. Mont.; half brother, Ozzie Rosenleaf of Butte, Mont.; half-sister, Mandy Simmons of Salt Lake City, Utah; stepbrother, Hayden Smoot of Yuma, Ariz.; aunts and uncles, Vicki Burns of Gilbert, Ariz., and Sheri and Gary Hughes of St. Louis, Mo.; two cousins, Neil and Scott Welsh of Twin Falls; and numerous other cousins. Eli is preceded in death by half brother, Gar Rosenleaf; and grandparents, Lloyd "Blackie" Simmons, and Carl and Bonnie Thornock.

A memorial service will be held at 11 a.m. Saturday, Nov. 10, at South Hills Baptist Fellowship, One Jackson Creek Road in Montana City, Mont. A reception will follow. Interment will take place at a later date at Sunset Memorial Gardens in Butte, Mont.

In lieu of flowers, a memorial fund has been established in trust for Destri Simmons at Mountain West Bank, 1225 Cedar St., Helena, MT 59601.

The Simmons family would like to thank the ICU nurses and doctors at St. Luke's Magic Valley Medical Center in Twin Falls, Idaho, and their church family at South Hills Baptist Fellowship.

SERVICES

Mary Bailey Wilcox of Heyburn, funeral at 11 a.m. today at the Heyburn LDS Church, 300 S. 500 W. of Heyburn, visitation from 10 to 10:45 a.m. today at the church (Rasmussen Funeral Home in Burley).

Dorothy Lee Stevenson of Hansen, celebration of life at 2 p.m. today at Parke's Magic Valley Funeral Home, 2551 Kimberly Road in Twin Falls.

Shawn Bradley Stone of Hazelton, graveside service at 2 p.m. today at the Hazelton Cemetery in Hazelton (Rosenau Funeral Home in Twin Falls).

Lydia E. Vaden of Mountain Home, funeral at 10 a.m. Friday at the Rost Funeral Home, McMurtrey Chapel in Mountain Home; visitation from 4 to 6 p.m. Thursday at the funeral home; graveside service at 2:30 p.m. Friday at the Rupert Cemetery in Rupert.

Joseph Baxter Clement of Yuma, Ariz., and formerly of Sun Valley, celebration of life at 1 p.m. Saturday at the Warm Springs Base Lodge in Ketchum.

Beverly Joan Groce of Twin Falls, celebration of life open house from 1 to 4 p.m. Saturday at her home in Twin Falls.

OBITUARIES

Mark Duane Saxton

Dec. 22, 1922-Oct. 28, 2012

BURLEY • Mark Duane Saxton of Burley passed away Sunday, Oct. 28, 2012, of natural causes at the Cassia Regional Medical Center in Burley at the age of 89.

Mark was born Dec. 22, 1922, to Elmer Charles and Cora Lillian (Kidd) Saxton on his Grandfather Kidd's farm in Rupert, Idaho. He was the fourth of nine children. He attended schools in Declo, growing up during the Great Depression when times were very difficult for everyone. After high school graduation, he entered the United States Navy during World War II. Mark served in the Navy for 40 years and retired as a Top Chief Petty Officer. He was indeed one of the last of the "Greatest Generation." He also served during the Korean Conflict and the Vietnam War. He was very proud to be an American; he loved his home and freedom and was proud that he was able to preserve it.

Mark married Betty Jean Hoggan in the Idaho Falls LDS Temple on March 7, 1947. Together, they had three sons, Michael Duane (Beverly) of Sheridan, Wyo., James H. (Deborah, deceased) of Sandy, Ore., and Steven Mark (deceased). He has four grandchildren, Jennifer, Jacqueline, Brian and Elizabeth. Mark has a very special niece, Kara Steinberg, whom he loved very much and considered her the daughter he never had. He was preceded in death by his parents; two sisters, Fern Jensen and Cora Weaver; and three brothers, Paul, Carl and Grant Saxton. He is survived by his sisters, Fay Ward of Connor Creek, Idaho, and Rhea Smith of Burley, Idaho; and one brother, Dean Saxton of Declo, Idaho. His wife, Betty Jean, died in a tragic automobile accident on June 14, 1983. Mark called her his "Goddess." He loved her dearly.

After his retirement from the U.S. Navy, Mark worked in many businesses. He was a chain store manager and owner of a retail/wholesale manufacturing company. He belonged to the chamber of commerce, the Kiwanis and Rotary clubs, the Fleet Reserve and the International Association of Personnel Employment Security. Mark was a lifetime learner. He attended Montana College of Mineral Science and Technology and was a published author and poet extraordinaire. Mark was a member of The Church of Jesus Christ of Latter-day Saints. He served as a branch president, a stake clerk and in many other callings that he enjoyed.

He married Lois Rosalie Gunderson (Mortensen) on Nov. 27, 2009, in Burley. They truly loved each other and cherished every minute they had together. They built a beautiful home where they could sit on the deck and watch the Snake River go by. This would entertain them for hours, just talking and laughing together. They were truly meant for each other. With this union, he became the loving and beloved stepfather/grandfather to Linda Turney of Layton, Utah, Bruce and Kathy Mortensen of South Jordan, Utah, Denny and Mindy Mortensen of Holladay, Utah, Loren and Paula Mortensen of Richfield, Utah, Monty and Teresa Mortensen of Idaho Falls, Idaho, June Hodge of Burley, Idaho, Mark and Brenda Mortensen of Rupert, Idaho, Risa and Reed Stoddard of Boise, Idaho, Brent Mortensen (deceased), Jeannie and Blake Parkinson of Sandy, Utah, and Trina and Ray Kissel of Amherst, N.Y.; and step-grandfather to 42 grandchildren.

Mark was a man of great determination, ambition, confidence and creativity. He was very loving, kind and generous to all who needed his love and means. He was good to the core! He had a very colorful personality. One never knew what would come out of his mouth.

The family wishes to thank those at Cassia Regional Medical Center for the loving care the angel nurses, doctors, and staff gave to Mark during his last days. Mark loved them too.

The funeral will be held at 11 a.m. Saturday, Nov. 3, at the Burley LDS 2nd and 4th Ward Church, 515 E. 16th St. in Burley, with Bishop Kenneth Turner officiating. Military rites will be provided by the Mini-Cassia Veterans Organization. Burial will be in the Declo Cemetery. Friends may call from 6 until 8 p.m. Friday, Nov. 2, at the Rasmussen Funeral Home, 1350 E. 16th St. in Burley, and from 10 until 10:45 a.m. Saturday at the church.

Donald Neilson

June 13, 1929-Oct. 12, 2012

LONGVIEW, Wash. • Donald Neilson, 83, died Friday, Oct. 12, 2012, at the Community Home Health Hospice Center in Longview, Wash.

Donald Neilson was born June 13, 1929, in Rupert, Idaho, to Henry and Merab (Lee) Neilson. He graduated from Rupert High School in 1947.

His wife, Ruth, survives him at home. He is also survived by children, Monica Hackenberg, Marcia Lowder, Corrine Martin, Charles Sanderson, Glenda Hermen, Donald Neilson, Henry Neilson, Tennis Neilson, Charles Neilson and Angela Neilson. He is survived by many grandchildren and great-grandchildren, cousins, nieces and nephews. Also surviving are his sister, Kathryn Adamson of Paul; and a brother, Glenn Neilson of Rupert. He was preceded in death by his parents; and sisters, Joy Roemer, Chestine Palmer and Ruth Neilson; as well as a brother, Ernest Neilson. He was also preceded in death by sons, Donald Jr., Shane and Dee.

Cremation has taken place and no service will be held.

SUBMITTING OBITUARIES

For obituary rates and information, call 735-3266 Monday through Saturday. Deadline is 3 p.m. for next-day publication. The email address for obituaries is obits@magicvalley.com. Death notices are a free service and can be placed until 4 p.m. every day. To view or submit obituaries online, or to place a message in an individual online guestbook, go to www.magicvalley.com and click on "Obituaries."

Vivian Iris Cantrell

Nov. 24, 1912-Oct. 29, 2012

BUHL • Vivian Iris Cantrell, of Buhl, passed away Monday, Oct. 29, 2012, at the Mountain View Hospital in Kimberly, just 26 days short of her 100th birthday.

Vivian was born in Manes, Mo., on Nov. 24, 1912, to Marion and Minta Prock. She was the third of nine children with only Littie Faulkner of Salt Lake City, Utah, and Smith Prock of Washington State remaining.

Vivian married Charley Cantrell in Missouri in 1931, and they soon left for Idaho. They farmed in the Buhl and Twin Falls area for years until finally buying a farm in Buhl. A daughter, Mescal, and son, Derek, joined their family. Vivian was known as a great cook, and any visitor was welcome in their home. They loved to travel and, after retiring, had a winter home in Yuma, Ariz. She belonged to Northview Ladies Club for many years. Her husband, Charley, passed away in 1991.

Survivors include son, Derek (Georgia) Cantrell; grandchildren, Shannon Cantrell, Rick Cantrell, Kurt (Lisa) Cantrell, Tara (Mike) Tandrow of Eagle, Idaho, Lori Schwallier of Erie, Colo., Rhonda Johnson and Dennis (Denice) Wilson; great-grandchildren, Leah (Alex) Reed of Filer, Charley (Mackensie) Cantrell, Cody (Lori) Cantrell, Chase (Amanda) Cantrell, Shayla (Alex) Diaz, Shenell Cantrell, Ashleigh Schwallier, Sarah Schwallier, and Jack, Samie, Ava and Kennedy Tandrow; and three great-great-grandchildren, Kamdyn and Jacob Cantrell, and Cash Bess. She was preceded in death by her husband, Charley; daughter, Mescal Sisco; her parents; and seven brothers and sisters.

We want to thank Evergreen Assisted Living and especially Tracy Hulse, Mountain View Hospital and staff in Kimberly for their excellent care in mom's last days, her good friend and helpers. Sylvia Wybinge has been so helpful and caring.

Donations can be made to the Buhl Quick Response Unit.

A graveside service will be held at 2 p.m. Thursday, Nov. 1, at the Twin Falls Cemetery. Arrangements are under the direction of Farmer Funeral Chapel of Buhl.

alliance
"solving your healthcare puzzle"
homehealth
hospice
home assist
218 Falls Avenue, Suite A
Twin Falls, ID 83301
Ph. 208.733.2234
www.alliancehhh.com

WEATHER 24/7 magicvalley.com

The future of health care may be uncertain.
But you can be certain about us...
You can rely on us to know that the best of care is coming to your home.
The only locally owned Home Health in the Magic Valley.
VISIONS HOME HEALTH, LLC
We're Always There For You
The Best of Care Coming to Your Home!
208.732.5365

FALL SPECIAL
HISTORIC TWIN FALLS CEMETERY IS
OFFERING ½ OFF ANY GRAVE PURCHASE.
THERE IS NO TIME LIKE THE PRESENT TO PREPARE FOR THE FUTURE
CALL TODAY 733-6370
Family owned and operated since 1906
"Not affiliated with Sunset Memorial Park"

Beltone has
BIG News!
Announcing our SMALLEST hearing aid ever.

As we get older, hearing loss can happen. Often, it's a result of ear wax. A FREE hearing screening from Beltone can tell you. If you do have a hearing loss, the Beltone micro-Invisa™ lets you solve it invisibly!
Ask about additional discounts and insurance reimbursements when you call to schedule an appointment.
Beltone
Helping the world hear better
Tiny is the new small!
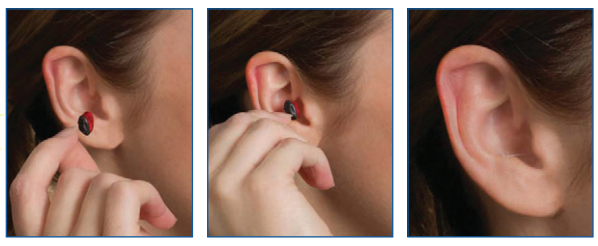
Your Beltone micro-Invisa instruments are hand-crafted to match impressions of your ear canals. Once you put them in, they're virtually impossible to see. And, because they're sculpted according to your ear anatomy, they couldn't be more comfortable. You'll enjoy terrific hearing again. Restaurants, gatherings, outdoor activities - struggling to catch the conversation will be old news.
$800 off a pair of custom-made Beltone micro-Invisa™
$400 off single hearing aid. Savings on MSRP. Cannot be combined with other offers. Not valid on previous purchases. Expires 10/29/2012
PROFESSIONAL HEARING AID Services
678-7600 Burley
1301 E. 16th Street
Inside Farmer's Insurance Bldg.
734-2900 Twin Falls
260 Falls Avenue
Across from CSI

Fritz Kippes, H.I.S.
Hearing Instrument Specialist

www.bridgeviewretirement.com
Have You Heard?
Stay Independent with Help When You Need It at Reasonable Rates!
BRIDGEVIEW ESTATES
A SENIOR LIVING COMMUNITY
1828 Bridgeview Boulevard • Twin Falls, ID 83301 • (208) 736-3933
Call us today for your personal tour.
Under $2000 monthly

F

FOOD

ONLINE: A Homebrew Lesson You Shouldn't Miss

Times-News *City Editor Nate Poppino blogs on all things beer at "Idaho On Tap." Here's what's on his mind this week:*

"If you've ever wanted to get into homebrewing, this Saturday will be a great chance.

"Nov. 3 is Learn to Homebrew Day, a project of the American Homebrewers Association. Regardless of whether you're an AHA member, the group encourages homebrewers to host brewing sessions to help educate folks and spread the hobby.

"Locally, Mike Tylka and Pat Merrigan have hosted a brewing education day each year for the past 15 years. …"

Read more at Magicvalley.com/blogs

Two Twin Falls Wine Tastings

TWIN FALLS • Kurt's Pharmacy and Hallmark will hold two wine tastings this week at 1203 Filer Ave. E.

The first will be from 4 to 7 p.m. Friday in conjunction with the store's Hallmark VIP event. A distributor from Hayden Beverage will pour several varietals from Cupcake Wineries. The wines will be 10 percent off during the tasting.

Wines also will be poured for a tasting from 2 to 5 p.m. Saturday at the store. Light appetizers and desserts will be served.

Both tastings are free; for 21 and older. Information: 734-8177.

Off the Beaten Aisle: Yin and Yang on Your Plate with Five-spice Powder

Page F3.

ASHLEY SMITH • TIMES-NEWS

Karen Roberts, working at From Seed to Store in Buhl, makes pumpkin muffins on Friday. They're a favorite with customers.

MAGIC VALLEY'S FAVORITE PUMPKIN RECIPES

BY TETONA DUNLAP
tdunlap@magicvalley.com

TWIN FALLS • Tis the season for pumpkin.

And Halloween is the night when the pumpkin takes center stage, its glowing grin luring costumed children to doorsteps.

But you may think about moving that pumpkin from the porch to the dinner table after learning about these pumpkin recipes.

Pumpkins are loaded with beta-carotene, which is converted to vitamin A in the body, and also contain potassium, according to the University of Illinois. So adding a little pumpkin to everyday recipes is a healthy choice.

Soup and spaghetti: "I try different pumpkin recipes all the time," said Heidi Tubbs of Twin Falls. "I've made muffins, soup, pumpkin cake."

Tubbs said friends will give her a pumpkin recipe and she will change it up. With the pumpkin cake she adds nuts and ginger.

Sometime she even pours a little pumpkin into pancake or waffle batter — a favorite of her children.

Please see **PUMPKINS, F2**

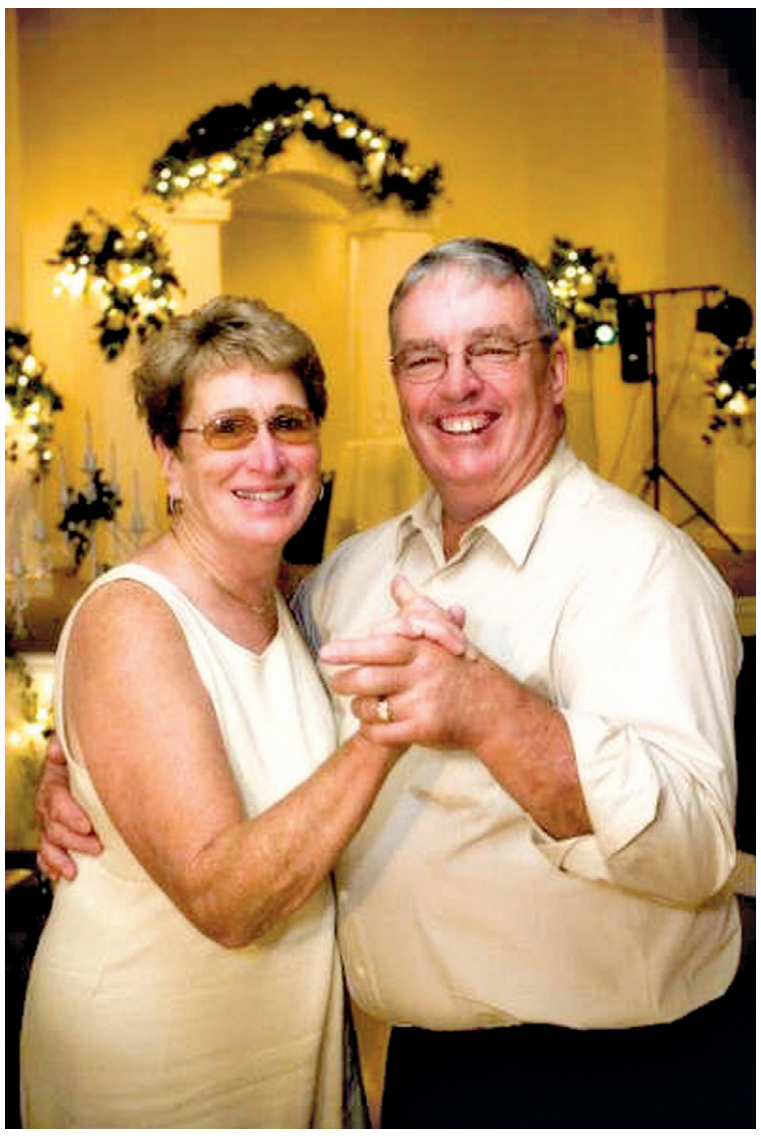

COURTESY PHOTO

Charlotte and Bill Stouder dance at granddaughter Shayna Wilks' wedding in 2006. After Charlotte died earlier this year, her granddaughters produced a cookbook honoring her memory.

Remembered for Her Recipes

The granddaughters of a Buhl woman who died this year prepare a cookbook in her honor.

BY ANDREW WEEKS
aweeks@magicvalley.com

BUHL • When Charlotte Stouder died of stomach cancer earlier this year, her five granddaughters found a fitting way to memorialize her.

For months they collected Charlotte's recipes, putting them in book form with the title "Favorite Recipes from the Kitchen of Charlotte Stouder."

As in so many other families, food was a focal point at gatherings and occasions, uniting the children and cousins as they talked over munchies. Charlotte's recipes always stood out. Some of the family would go home to try their own hands at making her desserts. It was a good effort, but they never turned out like Grandma's.

The book is available for purchase to the many people who knew Charlotte and to anyone else who likes to cook. The family is taking pre-orders and plans to have the book distributed before Christmas.

Money from the sales will go toward a scholarship fund in Bill and Charlotte Stouder's name. Bill also died this year of cancer, a few months before Charlotte.

Putting together the book has been a labor of love for the granddaughters, said Shayna Wilks, who scoured through their grandmother's own recipes and the 70 or so cookbooks Charlotte kept on hand.

"We started the week after her funeral in June, and I'm just now completing it, working on the final draft," she said.

The result: 212 recipes, divided into eight sections.

One of Wilks' favorites: Charlotte's sour cream coffee cake.

"The coffee cake is what everyone definitely knew her by," she said, noting her grandmother used to sell it to shops in Wendell and Jerome. Charlotte was active with

Please see **COOKBOOK, F3**

Order Your Own

The grandchildren of Bill and Charlotte Stouder created a cookbook in honor of their grandparents, who died this year. The book contains 212 recipes and sells for $12 (plus $5 for shipping). Proceeds will benefit a scholarship fund in the Stouders' name. **Information:** Courtney Mowery, courtney.stouder@gmail.com or 539-6233.

Goldie Cookies

Taken from "Favorite Recipes from the Kitchen of Charlotte Stouder."

1 1/2 cups sugar, plus more for dipping
1 cup butter
3 egg yolks
1/2 teaspoon vanilla
2 1/2 cups flour
1 teaspoon baking soda
1 teaspoon cream of tarter
1/2 teaspoon salt

Mix all ingredients together. Shape into balls; dip tops of balls into sugar. Place on greased cookie sheet; don't press flat. Bake at 350 degrees for 13 minutes.

Pumpkins

Continued from ***Food 1***

Tubbs also puts it into spaghetti sauce, without her children realizing it.

"It gets a fuller flavor and thickens it," Tubbs said. "I even cut it up pieces and saute it with onions and peppers."

She prefers the canned variety over the fresh one in her backyard. But that's only because it takes so much time to peel, boil and mash. But that shell can be handy.

Tubbs said she often cleans out the seeds from the inside of a pumpkin like she is going to carve it, but instead loads it full of soup ingredients such as hamburger, onion and canned cream of chicken soup and bakes it. She said you can make any soup you like and when you scoop it out, pieces of warm pumpkin will also be part of the mix.

Baking and snacking: For Sharon Hildreth of Buhl, using canned pumpkin is not only easier but means you can utilize the fruit all year long. Her favorites are pumpkin pie and pumpkin cake.

"It's really moist and it's simple," Hildreth said. "The cream cheese frosting is so yummy."

Cathy Wilson of Buhl said she has a recipe for pumpkin cake that is simple and delicious but without all the fuss that comes with making a pumpkin roll.

Don't know what to do with all those seeds after carving? Don't throw them away. Wilson said they are a nutritious snack when roasted.

Middle Eastern taste: Liyah Babayan of Twin Falls remembers her late grandmother cooking up a storm during what she called "the month of the pumpkin." Babayan's family is Armenian, and she didn't grow up eating American casseroles, hamburgers or hot dogs.

But she does remember eating pumpkin, especially during this time of year when it's prevalent in grocery stores and at pumpkin patches.

One of Babayan's favorites was cubed pumpkin cooked with butter, onion, jasmine rice, saffron, dill and a little curry.

"It's a fall-appropriate dish … a Middle Eastern pilaf," Babayan said. "Pumpkin has a way of absorbing flavor."

Though her grandmother's recipes are not written, Babayan said she plans to write down as much as she remembers.

"We are very seasonal in our way of eating," Babayan said. "She also cooked seasonal and she cooked according to the universe and the season and was in harmony with nature."

And a ready-made option: Rena Davidson, a baker at From Seed to Store, said the Buhl store's pumpkin muffins are a favorite with customers. On Oct. 19, the bakers were training new hires on how to make those pumpkin muffins. Another option at From Seed to Store: pumpkin sweet bread.

PHOTOS BY ASHLEY SMITH • TIMES-NEWS

(ABOVE) A pumpkin muffin at From Seed to Store. The Buhl business boils pumpkin and freezes it until it's added to the muffin ingredients. (BELOW) Karen Roberts, working at From Seed to Store, pours fresh buttermilk from Cloverleaf Creamery, which is on the same street in Buhl, while making pumpkin muffins at the store.

Pumpkin Cake with Cream Cheese Topping

Recipe courtesy of Cathy Wilson of Buhl. This cake tastes as good as a pumpkin roll without all the fuss.

For the cake:
4 eggs
1 2/3 cups sugar
1 cup oil
1 (16-ounce) can pumpkin
2 cups flour
2 teaspoons baking powder
2 teaspoons cinnamon
1/2 teaspoon ginger
1 teaspoon salt
1 teaspoon baking soda
1/2 cup walnuts (optional)

For the frosting:
3 ounces cream cheese, softened
1/2 cup butter, softened
1 teaspoon vanilla
2 cups powdered sugar

Preheat oven to 350 degrees.
In a mixing bowl, beat together eggs, sugar, oil, and pumpkin until light and fluffy. In another bowl, stir together flour, baking powder, cinnamon, ginger, salt and soda. Add to pumpkin mixture and stir thoroughly, adding walnuts if desired.
Spread batter in a greased and floured 9-by-13-inch pan. Bake for 40 minutes. Remove from oven and allow to cool.
For the frosting, cream together cream cheese and butter. Stir in vanilla. Add powdered sugar, a little at a time, beating until smooth. Spread on cooled cake.

Roasted Pumpkin Seeds

Recipe courtesy of Cathy Wilson of Buhl.

1 1/2 cups raw pumpkin seeds
2 tablespoons butter or margarine (melted)
Salt

Preheat oven to 300 degrees. Toss seeds in a bowl with melted butter and salt. Spread seeds in a single layer on a baking sheet.
Bake 45 minutes or until golden brown. Stir occasionally.

NEXT WEEK

Pass the Tamales

The holidays mark a time when Hispanic families come together to cook and eat tamales. Reporter Tetona Dunlap visits with families who share these memories and the long process of tamale making.
Next Wednesday in Food

Expanding Business

Andrew Weeks reports about a Magic Valley foodie who will open a new restaurant in November.
Next Wednesday in Food

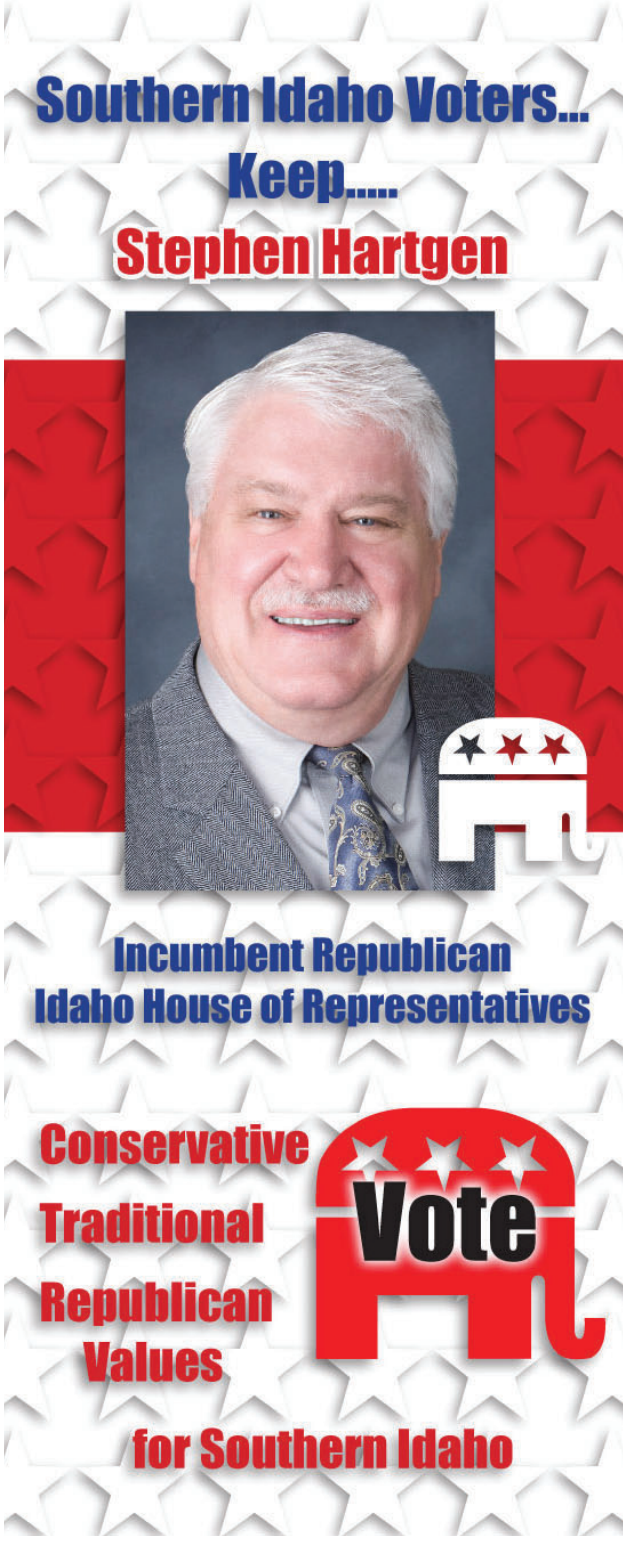

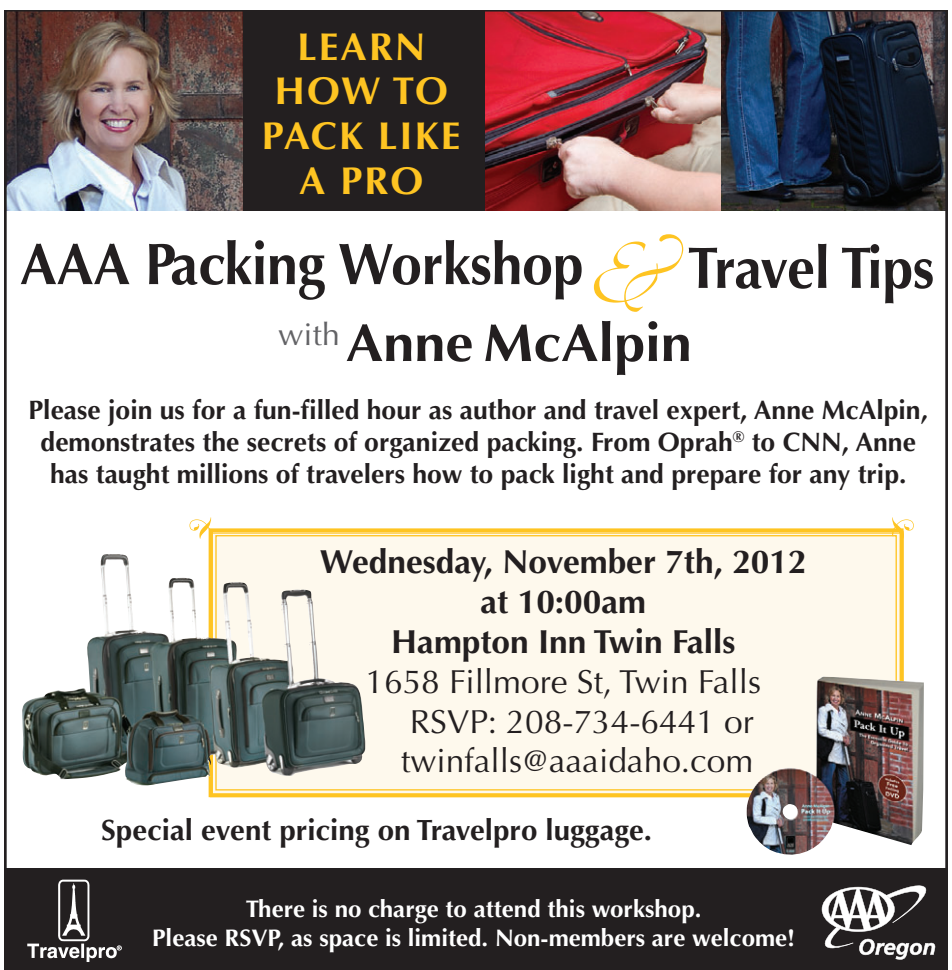

OFF THE BEATEN AISLE

Yin and Yang on Your Plate with Five-spice Powder

BY J.M. HIRSCH
Associated Press

MATTHEW MEAD • ASSOCIATED PRESS

It's all about harmony and yin-yang. And while that sounds tritely New Age, it really is the key to Chinese cuisine.

Because as with so much of Asian cooking, the blend of seasonings known as five-spice powder is intended to trigger a sense of balance in the mouth and nose. How? A careful selection of spices that simultaneously hit notes of warm and cool, sweet and bitter, savory and searing.

And that's what you get with five-spice powder, a mix of fennel seeds, cinnamon, cloves, star anise and Sichuan peppercorns. Like spice blends around the world, the proportions of those ingredients vary by region in China, but some variant of it is used throughout the country.

That robust profile of flavors makes it a natural for roasted and grilled meats. In fact, some argue five-spice powder was the original dry barbecue rub. Five-spice especially likes fatty meat, and often is used with duck (and is combined with soy sauce to give Peking duck it characteristic flavor and color).

Likewise, the sweet-and-spicy notes play well with pork (fried, braised and otherwise), and even is sprinkled on fried peanuts as a snack. But that diversity of flavor also makes this a versatile seasoning. It is equally at home on roasted vegetables and tofu dishes.

So what should you do with it?

• Um, best steak rub ever? Rub it on steak tips, then refrigerate them for a day or so. Toss them on the grill and pair with beer.

• Blend it with kosher salt, then sprinkle it on hot buttered popcorn. Even better — use ghee instead of butter.

• Substitute it for the seasonings in your favorite meat-based chili.

• Blend five-spice powder with salt, then rub the mixture both under and over the skin of a whole chicken for roasting.

• Speaking of chicken, mix five-spice powder into the batter of fried (or even baked "fried") chicken.

• Blend five-spice powder with olive oil, then toss shrimp in it for grilling.

Five-Spice Roast Beef Tenderloin

The beef should be rubbed with the spice blend at least an hour before cooking. If you want to get a jump on things (and really let the flavors sink in), do it up to two days in advance, then loosely cover and refrigerate. Start to finish: 3 hours (15 minutes active). Servings: 8.

2 tablespoons olive oil
1 tablespoon five-spice powder
1 tablespoon kosher salt
1/2 tablespoon ground black pepper
Two 2-pound beef tenderloins
2 large yellow onions, chopped
2 large carrots, chopped
4 cloves garlic, chopped
2 cups beef stock
1 cup red wine
1 tablespoon Wondra instant flour

In a small bowl, mix together the oil, five-spice powder, salt and pepper.

Use paper towels to pat dry the tenderloins, then rub them all over with the spice blend. Set on a plate, cover loosely with plastic and refrigerate for at least 1 hour, or up to 2 days.

An hour before you are ready to roast, remove the tenderloins from the refrigerator and let warm slightly at room temperature.

Heat the oven to 375 degrees.

Lightly coat a roasting pan with cooking spray. Scatter the onions, carrots and garlic in the pan, then set a roasting rack above them. Set the tenderloins on the rack and roast for about 40 minutes, or until the beef reaches 120 degrees for rare. Remove the rack from the pan, cover the meat with foil, then set aside to rest for 10 minutes.

Meanwhile, set the roasting pan over medium-high heat on the stovetop (you may need to use two burners). Add the stock and wine and bring to simmer, scraping the bottom of the pan. When the liquid has reduced by about half, strain it and discard the solids. Return it to the pan and sprinkle in the Wondra. Heat until thickened.

Slice the beef and serve with the pan sauce.

Per serving: 340 calories; 110 calories from fat (30 percent of total calories); 12 g fat (4 g saturated; 0 g trans fats); 120 mg cholesterol; 9 g carbohydrate; 46 g protein; 1 g fiber; 870 mg sodium.

A Rich Lemon Doughnut, No Sticky Filling Required

BY ALISON LADMAN
For The Associated Press

Lemon doughnuts generally involve fried dough filled with sticky, tart-sweet yellow goo that tastes more of sugar than of serious lemon.

So we decided to reinvent the lemon doughnut as a baked treat that is at once lighter and more deliciously lemony. We started with a golden cake-style baked doughnut which we flecked with the potent flavor of real lemon zest. We then top the doughnuts with a simple powdered sugar-lemon juice glaze. The result is wonderful.

Baked Lemon Doughnuts

Start to finish: 45 minutes. Servings: 12.

1/4 cup (1/2 stick) butter, room temperature
1/4 cup vegetable or canola oil
1/2 cup packed brown sugar
1/3 cup granulated sugar
1 1/2 teaspoons baking powder
1/4 teaspoon baking soda
1/2 teaspoon salt
1 teaspoon vanilla extract
Zest of 1 lemon
2 eggs
2 1/2 cups all-purpose flour
1 cup buttermilk
2 tablespoons lemon juice
1 cup powdered sugar

Heat the oven to 425 degrees. Coat 2 doughnut pans with baking spray; you can use pans designed for either large or small doughnuts. A mini doughnut pan will bake more quickly.

In a medium bowl, use an electric mixer to beat together the butter, oil, brown sugar, granulated sugar, baking powder, baking soda, salt, vanilla and lemon zest. Beat in the eggs, one at a time, scraping the bowl between additions.

Stir in half the flour followed by half the buttermilk, then the remaining flour and finally the remaining buttermilk. Spoon the batter into the prepared pans, filling the doughnut wells to about 1/4 inch from the top. If usig a mini doughnut pan, you will need to bake in multiple batches. Bake for 10 to 12 minutes, or until golden and cooked through. Allow to cool in the pan for 10 minutes before turning out onto a rack.

To make the glaze, stir together the lemon juice and powdered sugar. Dip the tops of the doughnuts in the glaze and allow to set or enjoy immediately.

Per serving (assumes large doughnuts): 280 calories; 90 calories from fat (32 percent of total calories); 10 g fat (3.5 g saturated; 0 g trans fats); 40 mg cholesterol; 45 g carbohydrate; 1 g fiber; 24 g sugar; 5 g protein; 210 mg sodium.

MATTHEW MEAD • ASSOCIATED PRESS

Cookbook

Continued from ***Food 1***

The Living Waters Presbyterian Church in Wendell and as a member of the church's fellowship committee provided the cake to the church once a month.

"She always kept coffee cake in the freezer," Wilks said. Sometimes when the grandkids needed to bring a treat to school or an event, they'd call grandma. "She always had something in her freezer."

Granddaughter Courtney Mowery of Twin Falls also remembers her grandmother's coffee cake.

"It was her specialty," she said. "Over the years we've all tried to make it ourselves, and all agreed that it never turned out the same way as hers did."

Charlotte also made some terrific cookies, her granddaughters said, and one year won an award for her Goldie Cookies in the Idaho Dairymen's Association Cookie Contest.

They were a favorite of many, Wilks said.

Mowery said their grandmother knew of their plans to make a book in her honor and was excited about the endeavor. Charlotte even helped pick out some of the recipes, Mowery said.

"She was a such a great baker and cook," she said. "She made a name for herself. ... We all grew up eating her foods."

Fine Jewelry Since 1991
Citrine is the November birthstone
Boyer Jewelry
Come see our selection of Citrine
1838 Addison Ave. E. 733-4552

Frite Nite Creations
Open 7pm - 11pm Fridays & Saturdays
7pm - 10pm - Sundays
Halloween 7am-10pm
Kimberly Nurseries
2862 Addison Ave. E. Twin Falls
Details & Coupons Available at www.fritenitecreations.com

FALL CLEARANCE
15% OFF ANYTHING (with the coupon)
Hurry offer ends November 3rd
New to you furniture, mattresses, antiques, home decor, coins, silver & gold.
Good consignments welcome!
Buying and Selling quality used furniture, antiques & collectables. We buy estates for CASH
TF TRADING CO.
ANTIQUES • CONSIGNMENTS • UNIQUITIES
732-5200
Hours: 10:00-5:30 Tues-Fri • Saturday 10-2
Mondays by appt. only
www.twinfallstrading.com
590 Addison Avenue

Psychiatric Services, BHC, Inc
• • • • start the healing • • • •
Outpatient • Mental Health
Drug/Alcohol Treatment
• • • • Call 208-732-0995 • • • •
now accepting patients
493 Eastland Dr - www.psychiatricservicespa.com

Flummoxed by Thanksgiving Math? We Did It for You

BY J.M. HIRSCH
Associated Press

If you start roasting a 14-pound turkey at 375 degrees at 7 a.m. and need to feed 15 people — including three vegetarians, a vegan and two gluten intolerants — by 1 p.m., how many pounds of cranberries do you need if the stuffing is baked outside the bird and the pumpkin pie is cut into 11.75 equal wedges?

Or am I the only cook who suffers flashbacks to grade school word problems every time I try to calculate the many mathematical angles of assembling Thanksgiving dinner?

Fear not. I took one for the turkey team and did the math for you, sorting out all the numbers you need, from how many people different size turkeys feed to how many pounds of carrots and cans of cranberry sauce you'll want for making sure your crowd leaves the table stuffed.

And because this is Thanksgiving, all serving estimates are generous to allow for plenty of seconds and leftovers.

How Big?

For turkeys less than 16 pounds, estimate 1 pound per serving (this accounts for bone weight). For larger birds, a bit less is fine; they have a higher meat-to-bone ratio. But if your goal is to have very ample leftovers, aim for 1 1/2 pounds per person no matter how big the turkey is.

- For 8 people, buy a 12-pound turkey
- For 10 people, buy a 15-pound turkey
- For 12 people, buy an 18-pound turkey
- For 14 people, buy a 20-pound turkey

The Baste

Basting the bird with its juices helps crisp the skin and flavor the meat. Do it every 30 minutes, but no more. Opening the oven door too frequently lets heat escape and can significantly slow the cooking.

The Rest

The turkey never should go directly from the oven to the table. Like most meat, it needs to rest before serving for the juices to redistribute. Cover the turkey with foil and a few bath towels layered over that (to keep it warm), then let it rest for 20 to 30 minutes.

The Sides

- Carrots: a 1-pound bag makes 4 to 5 servings.
- Cranberry sauce: a 12-ounce package of fresh cranberries makes about 2 1/4 cups of sauce; a 16-ounce can has 6 servings.
- Gravy: plan for 1/3 cup of gravy per person.
- Green beans: 1 1/2 pounds of beans makes 6 to 8 servings.
- Mashed potatoes: a 5-pound bag of potatoes makes 10 to 12 servings.
- Stuffing: a 14-ounce bag of stuffing makes about 11 servings.

The Leftovers

For food safety reasons, leftovers should be cleared from the table and refrigerated within two hours of being served. Once refrigerated, they should be consumed within three to four days. Leftovers can be frozen for three to four months. Though safe to consume after four months, they will start to taste off.

The Big Thaw

The safest way to thaw a frozen turkey is in the refrigerator. You'll need about 24 hours per 4 to 5 pounds of turkey. For speedier thawing, put the turkey in a sink of cold water. Change the water every 30 minutes, and plan for about 30 minutes per pound.

The Brine

A good brine uses kosher salt and sugar in a 1-to-1 ratio, and usually no more than 1 cup of each. Feel free to add any other seasonings. Brines typically are made by heating the salt, sugar and seasonings with a bit of water until dissolved. This mixture then is diluted with additional cold water (volume will vary depending on the size of your bird). Be certain the brine is completely cooled before adding the turkey.

Turkeys should be brined for at least 8 to 10 hours, but can go as long as 72 hours. A good rule of thumb is, the longer the brine, the weaker the brine. So for a 10-hour soak, use 1 cup each of salt and sugar. For a longer one, consider backing down to 3/4 cup each.

Always keep the bird refrigerated during brining. If the turkey is too big, an ice-filled cooler stored outside works, too.

The Roast

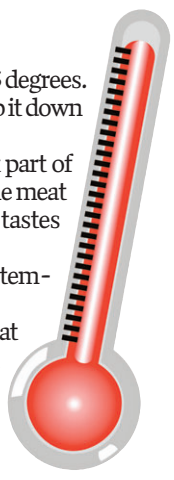

Roasting temperatures vary widely by recipe. Some go at a slow and steady 325 degrees. Others crank the heat to 400 degrees or 425 degrees for the first hour, then drop it down for the rest of the time.

However you roast, use an instant thermometer inserted at the innermost part of the thigh (without touching bone) to determine when your turkey is done. The meat needs to hit 165 degrees for safe eating, though some people say thigh meat tastes better at 170 degrees.

If the outside of the bird gets too dark before the center reaches the proper temperature, cover it with foil.

The following roasting time estimates are based on a stuffed turkey cooked at 325 degrees. Reduce cooking time by 20 to 40 minutes for turkeys that are not stuffed (estimate total roasting times at 15 minutes per pound for unstuffed birds). And remember, a crowded oven cooks more slowly, so plan ahead if your bird needs to share the space.

- 12-pound turkey: 3 to 4 hours at 325 degrees
- 15-pound turkey: 4 to 4 1/2 hours at 325 degrees
- 18-pound turkey: 4 1/2 to 5 hours at 325 degrees
- 20-pound turkey: 5 to 6 hours at 325 degrees

It Doesn't Have to be Hard to Open a Squash

BY KATHLEEN PURVIS
The Charlotte Observer

Question: What's the trick to peeling butternut and spaghetti squashes? They're so hard, I don't know how to use them.

Answer: After hiding all that flavor and those nutrients inside them, nature certainly didn't make hard-shell squashes easy to open. You could keep one of those pumpkin-carving kits around. The saw-tooth blade can help open a winter squash.

But an easier way to tackle hard but smooth-skinned winter squashes is to start with the microwave. Use a metal skewer, a strong fork or the tip of a small paring knife to poke several holes through the skin. Then put the squash in the microwave for about 3 minutes.

That will soften the skin a little, so it will be easier to cut it in half for roasting, or to use a vegetable peeler to remove the skin and dice the squash.

A spaghetti squash can be poked and microwaved the same way. Instead of peeling it, though, cut it in half, scrape out the seeds and either bake or steam the halves until it is soft enough to use a fork to release the long strands.

COMING UP

Buddy Bonds

Peer tutoring at Burley High has formed friendships — and helped some students toward careers in special education.
Sunday in People

Baking Expert Says Let Them Eat Low-carb Cake

BY MICHELE KAYAL
For The Associated Press

After years building his career and credibility on carbs, award-winning baking instructor and bread cookbook author Peter Reinhart was an unlikely candidate to become an ambassador for low-carb, gluten-free living.

And yet his just-released "The Joy of Gluten-Free, Sugar-Free Baking" (Ten Speed Press, 2012) puts him squarely at the top of the heap of writers, bloggers, bakers and chefs clamoring to satiate America's hunger for a life — or at least a dinner or two — lived with fewer carbohydrates and less of that pesky, yet ubiquitous wheat protein known as gluten.

He has his carb-derived cred to thank for it.

Reinhart has long been considered one of the nation's premier bakers. His gorgeous, painstakingly researched books blend textbook-worthy detail with a gentle voice that masterfully leads readers through the science and romance of transforming carbs and gluten into deliciousness.

So why change? "I wanted to add something totally new that no one else was doing," he says of his book, which he co-authored with flour developer Denene Wallace.

That something new is a fresh approach to gluten-free baking.

Traditional gluten-free recipes turn on what Reinhart calls "the holy trinity" of starches — rice flour, tapioca and potato starch. Those starches work in place of gluten, but they also happen to be startlingly high in carbohydrates. He wanted recipes that blended low-carb and gluten-free.

His approach, developed in collaboration with Wallace, relies on finely ground flours of almonds or pecans. Some recipes also call for flours made from seeds, such as sunflower or sesame.

"With the nut flours, you've got a lot of natural oils in there and no starches that will go stale," he says. The added benefit — and perhaps, he believes, the most important — is that nut flours reduce the carbohydrate load in the bread, making the products suitable for diabetics and others watching their carb intake.

"I'm always fascinated by new frontiers, by what's the next thing coming that nobody's tapped into," says Reinhart, a baking instructor at Johnson & Wales University's College of Culinary Arts in Charlotte, N.C. "The biggest concern for us was the growing diabetic community," which is particularly sensitive to the carbohydrates in food.

Gluten is a protein found in wheat, rye and barley. It gives bread its elasticity and allows it to be pulled into long loaves, such as baguettes. And it is the element that creates the air pockets that give breads much of their texture. But some people are sensitive to gluten. The most serious sensitivities lead to celiac disease, which causes abdominal pain, bloating and intermittent diarrhea.

Gluten-free breads tend to be more dense than traditional breads. To combat this, many of Reinhart and Wallace's recipes contain xanthan gum — which stabilizes and thickens — to help mimic the texture of traditional bread. To get around the need for high-carbohydrate sweeteners, they rely on stevia, a zero-calorie sweetener made from a plant extract.

Reinhart's next frontier? Breads made with flours created from sprouted grains.

Sprouted grains are more efficient nutritionally, Reinhart says, and produce a greater amount of food than unsprouted grains. When a grain is sprouted, he says, the vitamins it contains shoot up and it becomes more nutritionally dense. There are only a couple of mills in the U.S. producing sprouted grain flour, he says, but he believes it is the way of the future. Bread made from sprouted wheat flour also is sweeter and less bitter than bread made from traditional whole wheat, he says.

"It just makes sense that it's a great way to eat," Reinhart says. "And once you can improve the flavor it becomes intriguing for all of us. I need to go into that and see how far we can push it."

Cocoa-Nut Brownies

Start to finish: 1 hour (15 minutes active). Servings: 12. Recipe from "The Joy of Gluten-Free, Sugar-Free Baking."

2 cups (8 ounces) pecan flour
1 cup (4 ounces) almond flour
2 cups Splenda or Stevia Extract in the Raw, or 1/2 cup New Roots Stevia Sugar
1/2 cup (1 1/2 ounces) unsweetened natural cocoa powder (not Dutch-process)
2 teaspoons baking powder
3 eggs
1/2 cup unsweetened chocolate soy milk or chocolate almond milk
1/4 cup (1/2 stick) salted butter or margarine, melted
1 tablespoon vanilla extract
1/2 teaspoon liquid stevia

Heat the oven to 350 degrees. Line an 8-inch square baking pan with parchment paper, then mist it with cooking spray.

In a medium bowl, combine the pecan flour, almond flour, Splenda or other sweetener, cocoa powder and baking powder. Whisk until well mixed.

In a large bowl, whisk the eggs, soy milk, butter, vanilla and liquid stevia until thoroughly blended. Add the flour mixture and whisk or stir with a large spoon until all of the ingredients are evenly incorporated to make a smooth, sticky batter. Pour the mixture into the prepared pan, spreading it in an even layer.

Bake for 15 minutes, then rotate and bake for another 10 minutes, or until the brownies are just slightly springy but still jiggly when pressed gently at the center. If you like fudgy brownies, remove them from the oven at this point. If you prefer them to be more cakelike, continue baking for a few more minutes, or until a toothpick inserted at the middle of the brownies comes out clean.

Let the brownies cool in the pan for at least 15 minutes. You can either cut the brownies in the pan, or transfer the whole piece to a cutting board before cutting. Cut them in a 3-by-4 grid to yield 12 brownies.

Per serving: 270 calories; 210 calories from fat (78 percent of total calories); 24 g fat (4.5 g saturated; 0 g trans fats); 55 mg cholesterol; 12 g carbohydrate; 4 g fiber; 2 g sugar; 6 g protein; 140 mg sodium.

Castleford Community
CHRISTMAS BAZAAR
Saturday Nov. 3rd
10:00 - 4:00 pm
Castleford Community Center Across From School
2-4 PM TODAY!!
Santa's Here!
Handcraft Gifts
Home Décor ~ Jewelry
Baby Goods ~ Quilts
Childrens Crafts & Much, Much More!
Lunch Available
Proceeds to benefit Schools & Community

CURT'S
CULTURED MARBLE • TILE • REFINISHING
Cultured Marble and Tile Installation
Bath Tub Refinishing • Fiberglass • Bathroom Remodeling
CALL CURTIS WARD
TWIN FALLS • 735-1660

Get your degree in Twin Falls
with Boise State's Extended Studies Program at the College of Southern Idaho.
Bachelor's Degrees:
• Accountancy (BBA)
• General Business (BBA)
• Criminal Justice (BS)
• Social Work (BA)
Master's Degrees:
• Social Work (MSW)
Online Programs:
• Educational Technology (MS or MET)
• Instructional & Performance Technology (MS)
• Nursing (MSN or MN)
• Respiratory Care (BS)
• Registered Nursing to Bachelor's in Nursing (BS)
Boise State – when and where you need us!
BOISE STATE UNIVERSITY EXTENDED STUDIES
208-732-6284
boisestate.edu/extendedstudies/ and click "Twin Falls"
sstroud@boisestate.edu

TRACY A. WOODWARD • THE WASHINGTON POST

This Lemon Shrimp Fits a Busy Night

STEPHANIE WITT SEDGWICK
Special to The Washington Post

This pasta fits the bill for a busy evening: It can be prepared in 45 minutes. The recipe calls for only a few main ingredients that get a fresh and flavorful boost from a homemade lemon oil marinade. Roasting the zucchini and sweet onion lends another layer of flavor.

If you want a more substantial dish, increase the quantity of shrimp.

To make this vegetarian, omit the shrimp, use 1 1/2 pounds of zucchini and add the lemon oil during the last 10 minutes of roasting the vegetables.

Roasted Lemon Shrimp and Zucchini with Pasta

4 servings.

1 pound zucchini, preferably small to medium (3 medium, 4 or 5 five small), cut into 3/4- to 1-inch chunks
1 large sweet onion (12 ounces), cut into 1-inch chunks
3 tablespoons olive oil
Salt
Freshly ground black pepper
Finely grated zest and freshly squeezed juice of 1 lemon (1 or 2 teaspoons zest, 3 to 4 tablespoons juice)
8 ounces (31-40 count) raw shrimp, peeled and deveined (6 ounces after peeling)
8 ounces dried shaped pasta, such as shells or cut rigatoni

Preheat the oven to 350 degrees. Bring a medium pot of water to a boil over high heat (for the pasta).

Combine the zucchini, onion and 1 1/2 tablespoons of the oil in a large nonstick roasting pan, tossing to coat evenly. Season with salt and pepper to taste, then roast for 25 minutes or as needed, turning the vegetables over once or twice.

Meanwhile, stir together the remaining 1 1/2 tablespoons of oil, the lemon zest and juice in a medium bowl. Season with salt and pepper to taste. Add the shrimp and toss to coat them evenly. Let the mixture rest at room temperature for 15 minutes.

Salt the pasta cooking water, if desired. Add the pasta and cook according to the package directions. Drain.

Once the roasted vegetables are soft and nicely browned on one side, add the shrimp mixture, stirring to combine. Return to the oven and roast for 5 to 7 minutes until the shrimp are cooked through.

Place the drained pasta in a large bowl and add the roasted shrimp and vegetables, tossing them together. Taste for seasoning and add pepper as needed. Serve warm.

Per serving: 390 calories, 17 g protein, 55 g carbohydrates, 12 g fat, 2 g saturated fat, 50 mg cholesterol, 190 mg sodium, 5 g dietary fiber, 8 g sugar.

Start Your Own Sourdough

JANE TOUZALIN
The Washington Post

Question: I recently started baking and want to try to make sourdough bread, but I don't want to spend as much on shipping as the starter costs, and I'm nervous to make my own for my first time. Do you have suggestions for places that sell the starter?

Answer: Here's what I recommend: DIY. I did it, and that means anyone can do it.

A blogpost I wrote several years ago chronicled my sourdough starter adventure, in which I made my own, saw it fail and then made a second attempt that was a rousing success. My friend, it was *easy*. So easy that when I wiped out the first time, it was no problem to launch another try.

The hard part was worrying and watching to see if the starter would live and, later, if it would die. (It did; I turned out to be a neglectful parent.)

The major chain kitchen stores don't seem to carry starters. I've read that natural-food stores sometimes have it; you could try a few. But really, I think you should give DIY starter a shot. When that brew starts bubbling and foaming, I'm tellin' ya, it's a thrill!

COMING UP

Oakley's Christmas Spirit

Mini-Cassia performers celebrate the season with "White Christmas"; Andrew Weeks reports.
Friday in Entertainment

Grab a Partner

Square dancing is easy to learn, and even if you have two left feet you can learn from dancers with years of experience. Reporter Tetona Dunlap gives it a try.
Friday in Entertainment

The Medicare Enrollment Deadline is December 7.

BE READY.

Register for a local Medicare seminar where you can learn more about your options from a Regence Medicare expert.

GET INFORMATION ABOUT:

- SilverSneakers® Fitness Program included in your membership
- No referrals needed when you see a specialist
- Routine vision and preventive dental care

Twin Falls Dept. of Labor Office, Canyon Ridge Room
420 Falls Ave., Twin Falls
Thursday, November 8, 10:00 a.m. and 2:00 p.m.
Friday, November 30, 10:00 a.m. and 2:00 p.m.

1-866-650-2381
(TTY users should call 711)
Monday–Friday, 8 a.m.–8 p.m.
www.regence.com/medicare

Regence
your health, connected.℠

The benefit information provided herein is a brief summary, not a comprehensive description, of available benefits. For more information, contact the plan. Limitations, copayments and restrictions may apply. Benefits may change on January 1 of each year. A sales person will be present with information and applications. For accommodation of persons with special needs at sales meetings, call 1-888-734-3623, 48 hours in advance. TTY users should call 711. Regence BlueShield of Idaho is a Health plan with a Medicare contract. Regence BlueShield of Idaho is an independent licensee of the Blue Cross and Blue Shield Association. H1304_SWPA4ID ACCEPTED

MAGICVALLEY.COM/LIFESTYLES/DINING/
DINING GUIDE

Fall Clean-Up Special!
$125 Auto Detail
(reg. $150)
Includes Full Interior & Exterior Detail
Expires 11/16/2012
Tony's 2T Auto
• REPAIR • LUBE • WASH • DETAIL •
"Service Done Right"
(208) 733-2100
2374 Addison Ave E. Twin Falls
(Located between Grocery Outlet and Sonic Drive-In)

FREE
Google Nexus 7, Kindle Fire, Xbox 360, or Wii Gaming System
Enjoy the savings and convenience of
BUNDLE REWARDS!
YOUR CHOICE OF PLANS
STARTING AT ONLY $74.95 PER MONTH.
Call TODAY!
(208) 326-4331
FILER MUTUAL Telephone Company
www.filertel.com
Sign up for a Select, Choice or Premium Plan by October 31st and get FREE* Installation and your choice of a FREE* Google Nexus 7, Kindle Fire, Xbox 360, or Wii Gaming System
*24 Month contract required. Not available in all areas. Offer subject to credit approval. Early termination fees apply. Television bundles require DISH Network approval and eligibility. Other restrictions may apply. See representative for more details. OFFER DATES August 31, 2012 - October 31, 2012.

ARTS - CRAFTS & BAZAARS

HARVEST BAZAAR!
Sat., November 3rd
10am until 2pm
First United Methodist Church
360 Shoshone St. East
Lunch Served at 11:30
BBQ Pork Sandwiches, Baked Beans & Coleslaw. Pumpkin Suprise!
Come Get Gifts, Home Made Items and Baked Goods! FREE Church Tours!

St. Nicholas Catholic Church
806 F Street, Rupert, Idaho
Annual Harvest Dinner
Bazaar & Raffle
Dinner 5:00 p.m. - 8:00 p.m.
Saturday, November 3rd
Bazaar 2:00 p.m. - 8:00 p.m.
Adults $10 • 6-12 $4 • Under 6 FREE
Old Fashioned Turkey Dinner with all the trimmings and homemade pies

HOLIDAY BAZAAR!
Sat., Nov. 3 • 9am-4pm
at Devon's Senior Apts (main lobby)
1338 North College Rd.
Hand-made Gifts And Home Decor

ARTS & CRAFTS SHOW & SALE
Sat., Nov. 3rd • 9am-4pm
Unique Quality, Handmade Items!
~ Quilt Raffle ~
NEIGHBORS IN NEED FUNDRAISING RAFFLE
Admission .50¢ or can of food
Proceeds for Mustard Seed
Our Savior Luthern Church
464 Carriage Lane N., Twin Falls
(Corner of Filer Ave. E. & Carriage Lane N.)

To announce upcoming
Art & Crafts Shows, Bazaars
Please call or email Tammy at
735-3276 or tammy.parker@lee.net
TIMES-NEWS
magicvalley.com

A Small, but Still Sweet, Take on Caramel Apples

BY J.M. HIRSCH
Associated Press

Have you seen the size of caramel apples lately?

No question, they are beautiful and I'm certain they are delicious. But how many people really are going to sit down and eat such mammoth sugar bombs, never mind feed one to their kid?

Which got me thinking about ways to capture that delicious blend of apples and caramel in a smaller, less guilt-inducing package. I've tried this before, actually. I once used a melon baller to scoop out perfect balls of apple, then stuck them on sticks and tried to coat them with caramel. It was a fine idea that didn't work. The caramel wouldn't adhere to the flesh of the apple (only the peel).

The problem was the moisture. The solution was simple — get rid of the moisture. This also resolved my size issue.

Instead of coating whole fresh apples, I decided to thinly slice them and turn them into chips. It's a painless process, especially if you have a mandoline. The slices get baked low and slow until dried and slightly crisp. Once they cool, they are easy to dunk or coat with all manner of sugary treats.

I opted for a trio of coatings — caramel, white chocolate and dark chocolate. But you could use whatever candy coatings you like. Candy melts (sold at craft and baking supply shops) are an easy choice. They also come in a wide variety of colors, so you can create seasonal treats. And while the coatings are still tacky, you also can decorate with candy sprinkles.

Caramel-Chocolate Apple Chips

Start to finish: 1 1/2 hours (45 minutes active). Servings: 8.

1 large apple
1 teaspoon cinnamon
Half of a 14-ounce package caramel candies, unwrapped
1 tablespoon water
1/2 cup white chocolate bits
1 teaspoon shortening
1/2 cup dark chocolate candy melts

Heat the oven to 250 degrees. Line 2 baking sheets with parchment paper. **Using a mandoline,** food processor or very sharp knife, cut the apple into very thin slices, about 1/8 inch thick. There are several ways to do this. If you have an apple corer, you can simply cut out the core, then lay the apple on its side and slice starting at one side and working your way to the other. If you don't have a corer, stand the apple upright, then begin on one side and cut slices until you reach the core. Rotate the apple and repeat until all 4 sides have been sliced.

Arrange the apple slices on the prepared baking sheet, being careful not to overlap. Sprinkle the apples with cinnamon, then bake for 45 minutes, or until dried and slightly crisp. Slide the parchment and apples off the baking sheet and onto a cooling rack. Let cool completely.

Once the apples have cooled, in a medium saucepan over medium heat, combine the caramels and water. Heat, stirring constantly, until melted and smooth. Dunk a fork into the caramel, then use it to drizzle the caramel over the apple chips. Set aside to let the caramel set.

When the caramel has set, place the white chocolate bits and shortening in a medium microwave-safe bowl. Microwave on high in 15-second bursts, stirring between, until melted and smooth. Using a clean fork, repeat the drizzling similar to the caramel. Set aside to let the white chocolate set.

Once the white chocolate has set, melt the dark chocolate candy melts in a clean bowl using the same method as the white chocolate. Once melted, dunk a clean fork in the melted chocolate and drizzle over the apple chips. Let cool until the chocolate is set. Store in an airtight container for up to a week.

MATTHEW MEAD • ASSOCIATED PRESS

COMING UP

'On Target'

Your weekly hunting report, quick and easy to read.
Every Thursday in Outdoors

Fairfield Icon

Reporter Tetona Dunlap writes about the history of Soldier Mountain Ski Area and what's in store now.
Thursday in Outdoors

Fight the Flu this Fall!
Wash your hands.
Cover your cough.
Stay home when sick.
Get a flu shot!
South Central Public Health District
Prevent. Promote. Protect.

Attention Holiday Events!
To be considered for the
Holiday IDEA BOOK 2012
HOLIDAY CALENDAR
SUBMISSIONS SHOULD BE RECEIVED NO LATER THAN 5PM NOVEMBER 1ST.
Submit to:
frontdoor@magicvalley.com
TIMES-NEWS
magicvalley.com

TIMES-NEWS
magicvalley.com
Coupons & Savings Last Week:
$478.50
As a home-delivery subscriber to the *Times-News*, you have dozens of chances each week to clip coupons from the inserts and save money on items your family needs.
Not a subscriber? Start saving today!
Savings are approximate. Actual savings totals may vary by area.
Real News • Real Local
REAL VALUE

Listen to your Heart
Join Us for a Free Seminar on Aortic Valve Stenosis.
Aortic valve stenosis is the most common valve problem in people over age 65. If left untreated, it can lead to serious heart problems. Join us to learn about this condition, including who is at risk and how it is treated.
November 7 | St. Luke's Magic Valley | 6 p.m.
801 Pole Line Road West, Oak Rooms 2, 3 and 4
Light refreshments will be served.
Presented by Scott Huerd, MD, FACS
Board Certified Cardiothoracic Surgeon
RSVP Today! Space is limited and registration is required.
Call **(208) 814-0095.**
Aortic valve stenosis occurs when the heart's aortic valve narrows, blocking blood flow and forcing the heart to work harder—and weakening it over time.
Symptoms:
• Chest pain or tightness
• Feeling faint or dizzy
• Shortness of breath
• Fatigue
• Rapid, fluttering heartbeat
Talk with your doctor if you have aortic valve stenosis or suspect you are at risk. If you need help finding a doctor, call Community Connection at (208) 814-0065.
St Luke's Heart
TRUVEN HEALTH ANALYTICS 50 TOP CARDIOVASCULAR 2013

WELCOME A FAMILIAR COMMUNITY FACE

BUTCH HEATWOLE has been in Automotive retail since his start at Theisen Motors in 1979 and is here to represent you. New or used, Your best deal starts here!
FREEDOM AUTO FINDERS
208-734-3000
freedomautofinders.com

SPORTS + WEATHER

NBA Roundup: Heat Get Rings, Then Win over Celtics, 120-107 • S3

Stars Shine at First Soccer Showcase

BY DAVID BASHORE
dbashore@magicvalley.com

WENDELL • Ismael Martinez finally got his wish, albeit not in a way he expected.

The Wendell boys soccer goalkeeper wanted to play his final regular season home game at night, on the Trojans' football field. That dream was deferred but ultimately realized on Tuesday in the inaugural District IV senior all-star showcase games, when the boys kicked off with the stadium lights on as darkness descended upon south-central Idaho.

"I always bugged my coach that we wanted to play under the lights on senior night," Martinez said. "This was really an honor. I hope they keep doing this."

Martinez and his Class 3A High Desert Conference select team didn't win the match against their 4A Great Basin Conference counterparts, but that hardly mattered.

It was a chance for high school seniors who battled against each other at least twice in the regular season to join forces against the other classification.

"It's humbling to play with a lot of guys who are better than you," said Burley's Angel Anguiano, who scored three goals in the 4A team's 7-3 victory in the boys game. "This is the best of the best, and it's almost like college soccer. The ball just flows so easily from one side to the other."

The girls game had fewer goals, but just as much entertainment, as Twin Falls' Haley Hutchinson scored both the 4A team's goals in a 2-1 win.

The players seemed grateful for the opportunity to showcase their talents one last time sporting their high school colors.

Please see **SOCCER, S2**

RYAN HOWE • TIMES-NEWS

Canyon Ridge's Alex Jahns (12) keeps the ball away from Wendell's Maricela Diaz (8) during the District IV Senior All-Star soccer game Tuesday at Wendell High School.

INSPIRATIONAL DARRINGTON DECLO'S SECRET WEAPON

RYAN HOWE • TIMES-NEWS

Sam Darrington, pushed in his wheelchair by Christian Kidd, retrieves the tee after a kickoff during a recent Declo High football game.

Declo freshman Sam Darrington suffers from a rare genetic disorder which results in damage to his nervous system, but he and his family are determined to 'live life' and 'have a good time everywhere' they can as Sam's inspirational life continues to touch lives in the Magic Valley.

BY RYAN HOWE
rhowe@magicvalley.com

DECLO • Number 6 on the Declo football roster is a 4-foot tall, 55-pound freshman.

He is the player opponents fear the most.

His name has never appeared in a box score, but Sam Darrington is the secret to Declo's undefeated season. The Hornets' game plan is to get him on the field as much as possible.

After every Declo kickoff, he's rolled out in his orange and black wheelchair to fetch the tee. When Sam has a busy night, it's a sign things aren't going well for the other team.

Like on Oct. 5, Declo's final regular season home game. The Hornets scored 10 touchdowns against Valley, meaning Sam saw the field more than some of the players.

"There have been so many cool things that have happened, and it's from people just taking an interest," said Sam's father, Fred Darrington, "and this football thing is one of them."

Sam Darrington is a freshman at Declo High School and participates with the football team despite a rare genetic disorder that affects his nervous system.

For head football coach Kelly Kidd, the decision to involve Sam was a no-brainer.

"Everybody in Declo loves Sam," Kidd said.

Sam has metachromatic leukodystrophy (MLD). It's a rare genetic disorder that is caused by the lack of an important enzyme, resulting in damage to the nervous system. Sam and his younger sister Rebekah, a seventh-grader who was also born with MLD, had bone marrow transplants as infants to replace the missing enzyme and hopefully slow down the progression of the disease.

Although Sam has normal mental function, his brain cannot send messages to the body to move or speak. He's cognizant of what's going on around him, he just can't respond.

As the old proverb suggests, the eyes are the window to Sam's soul.

"He can't speak to you; all he can do is look at you with those eyes. They're expressive eyes and they say it all," Fred Darrington said. "We've known him long enough that we can carry on a conversation."

Sam's family tries to make his life as normal as possible.

Please see **DARRINGTON, S2**

DISTRICT IV ALL-STAR GAME

Talent Takes Over in All-star Game

NICK RULAND
nruland@magicvalley.com

TWIN FALLS • For most of the seniors at the District IV all-star game, Tuesday night was the last chance to play in a competitive match. For some it could mark the end of their athletic careers. And while the game lacked the format and implications of a regular season or playoff match, it made up for it with show and nostalgia. The mishmash of girls from four regions in the district developed enough overnight camaraderie to let their talent take over at Baun gymnasium.

"They are so accepting and warm," Glenns Ferry middle blocker Dei'Ja Martin said of her North West teammates. "We already feel like a team."

Despite just one practice together, onlookers were given a treat – not just clean volleyball, but good volleyball.

"It's kind of crazy," Raft River outside hitter Wynter Holtman said. "We have never played with each other. We are kind of running around, but we're good enough players that we figure it out."

The time between games – which were one set — was a chance to talk and reminisce.

"It's kind of sad," Hagerman middle blocker Sheala Owsley said. "Volleyball was my life; I've played since the fifth grade. It's definitely going to be hard."

Some – unlike Kimberly's Katy Robinson who signed with the College of Idaho earlier in the day – hold out hope that they'll be playing somewhere competitively next season.

"Coach wants me to play college and I'm definitely thinking about it," Gooding middle hitter Tia Conrad said.

Others will be doing the coaxing.

"I'll play wherever they let me play," Holtman said.

The meaning of the sport to the young ladies' high school career was not lost on those who reflected.

"I always struggled in volleyball, but it grew on me and I like it now," Conrad said. "It teaches you leadership."

Please see **VOLLEYBALL, S2**

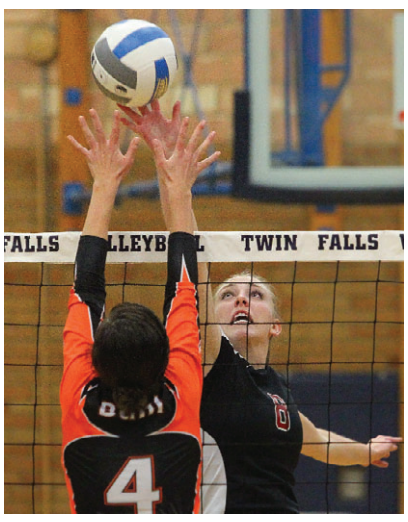

DREW NASH • TIMES-NEWS

South East's Mallory Critchfield puts the ball up as South West's (4) tries for the block during a 2012 District IV All-star volleyball match Tuesday at Twin Falls High School in Twin Falls.

More Online

VISIT Magicvalley.com/gallery to see more photos of the District IV All-star volleyball game.

Kimberly's Katy Robinson Signs with College of Idaho

BY NICK RULAND
nruland@magicvalley.com

KIMBERLY • Kimberly outside hitter Katy Robinson signed her letter of intent at the College of Idaho in front of friends and family on Tuesday.

Next year she'll join one of the top volleyball programs in the NAIA's Cascade Collegiate Conference.

"The process started last year towards the end of club (volleyball) when I was looking at colleges," Robinson said. "I went on trips this summer and then I went to College of Idaho expecting a fun camp, but I fell in love with the place."

Kimberly coach Lawrence Pfefferle has seen four of his seniors go on to play college volleyball. Like her predecessors, Robinson was a leader.

"She meant the difference between us contending for district and ultimately winning the district championship and going to state," Pfefferle said. "She organized things and made us a team. Everybody got along really well and a lot of that is her."

The Bulldogs failed to earn a trophy at state this year but won three district titles in Robinson's four years.

"It's been awesome," Robinson said. "I'm sad to see (my prep career is) over."

Idaho High School Football Media Poll

Final Regular-season Poll
Records as of Oct. 28

Class 5A

Team (1st-place votes)	W-L	Pts.	Prev.
1. Madison (12)	9-0	60	1
2. Highland	7-2	45	2
3. Coeur d'Alene	7-2	30	3
4. Borah	7-2	28	4
5. Eagle	8-2	10	5

Others receiving votes: Capital 6, Rocky Mountain 1.

Class 4A

Team (1st-place votes)	W-L	Pts.	Prev.
1. Blackfoot (11)	8-1	59	1
2. Middleton (1)	8-1	49	2
3. Bishop Kelly	8-1	36	3
4. Bonneville	6-3	21	4
5. Skyview	7-3	15	4

Others receiving votes: None.

Class 3A

Team (1st-place votes)	W-L	Pts.	Prev.
1. Fruitland (7)	9-0	55	1
2. Shelley (5)	9-0	53	2
3. Gooding	**9-0**	**34**	**3**
4. Snake River	7-3	21	4
5. Teton	8-1	15	5

Others receiving votes: Timberlake 1, Weiser 1.

Class 2A

Team (1st-place votes)	W-L	Pts.	Prev.
1. Firth (9)	9-0	57	1
2. Declo (3)	**9-0**	**50**	**2**
3. Grangeville	7-1	34	3
4. Salmon	6-1	21	4
5. Marsing	8-1	15	5

Others receiving votes: West Side 2, New Plymouth 1.

Class 1A-I

Team (1st-place votes)	W-L	Pts.	Prev.
1. Hagerman (10)	**9-0**	**58**	**1**
2. Kamiah (2)	8-0	50	2
3. Troy	8-1	33	3
4. Butte County	7-2	27	5
5 .Wallace	7-2	7	—

Others receiving votes: Grace 2, **Raft River 2.**

Class 1A-II

Team (1st-place votes)	W-L	Pts.	Prev.
1. Dietrich (11)	**8-0**	**58**	**1**
2. Lighthouse Christian	**7-2**	**36**	**2**
3. Carey	**7-2**	**35**	**3**
4. Castleford	**7-2**	**20**	**4**
5. Salmon River	7-2	15	5

Others receiving votes: Deary (1) 9, Garden Valley 6, Kootenai 1.

Poll voters
David Bashore, *Times-News*
Jason Carter, KMVT
Jonathan Drew, KZNO
Byron Edelman, *Lewiston Tribune*
Chase Glorfield, *Idaho State Journal*
Mark High, *Blackfoot Morning News*
Paul Kingsbury, IdahoSports.com
Greg Lee, *Spokesman-Review*
Michael Lycklama, *Post Register*
Mark Nelke, *Coeur d'Alene Press*
Rachel Roberts, *Idaho Statesman*
John Wustrow, *Idaho Press-Tribune*

***Times-News* sports editor David Bashore's ballot**
5A: Madison, Highland, Coeur d'Alene, Borah, Eagle.
4A: Blackfoot, Middleton, Bishop Kelly, Skyview, Bonneville.
3A: Fruitland, Shelley, Gooding, Snake River, Teton.
2A: Declo, Firth, Grangeville, Salmon, West Side.
1A-I: Hagerman, Kamiah, Butte County, Troy, Wallace.
1A-II: Dietrich, Lighthouse Christian, Carey, Castleford, Salmon River.

LOCAL ROUNDUP

Four Locals Named Idaho High School Heisman Finalists

TIMES-NEWS

TWIN FALLS • Four local student-athletes were named state finalists for the 19th annual Wendy's High School Heisman award, which honors high school seniors for their athletic, academic and community achievements.

Hagerman's Jessica Regnier and Wendell's Carli Andrus were named girls state finalists, while Jerome's Kolton Parsons and Wendell's Bryon Hope were named boys state finalists.

Ten finalists for each gender were selected and have a chance to be named the state winner on Nov. 5. From those state winners, 12 will be selected as national finalists and will earn a trip to New York for the final ceremony Dec. 7.

Golf

HOLE-IN-ONE

Sal Acevedo, Oct. 28 at Twin Falls Golf Club. 194-yard No. 2 hole, with a 5-iron. Witnesses: Gary Jenkins, Rich Birrell, Kevin Packard.

LOCAL BRIEFS

BHS Food Fundraiser

Burley High School Baseball is selling oranges, grapefruits, hams, and turkeys to raise funds. Meat deliveries are scheduled for Nov. 16 and Dec. 14, with the citrus delivery set for Dec. 10.

Information: Devin Kunz, 420-3868. Alternatively, see any Burley baseball player.

Southern Idaho Volleyball Tryouts

The Southern Idaho Volleyball Club will hold open tryouts at Immanuel Lutheran School in Twin Falls for players from all schools in grades 7-12. Players ages 17-18 will be evaulated from 7 to 9 p.m. Nov. 9, ages 15-16 Noon to 2 p.m. Nov. 10, ages 14-under 9 to 11 a.m. Nov. 10. Registration is 30 minutes prior to each session and a parent or guardian must be present to sign forms. Tryout fee is $10 and there will be a further financial commitment from players selected to a team.

Information: Launa at 539-7243.

Club Canyon Volleyball Tryouts

High school tryouts for Club Canyon will be held from 9 a.m. to noon Nov. 3 at the Jerome Recreation Center. Tryout fee is $15 and a parent or guardian must be present to sign forms. Interested high school players who cannot make the Nov. 3 tryout can be evaluated at 6 p.m. Nov. 5. Middle school tryouts (grades 7-8) are Nov. 5 from 7 to 9 p.m.

Information: Corinne at 420-2052 or clubcanyonvolleyball.com.

CSI Baseball Coaching Clinic

The College of Southern Idaho baseball coaching staff will host a coaching clinic from 11 a.m. to 3 p.m. Nov. 10 at Skip Walker Field. The clinic is geared for coaches throughout the region involved in youth through high school baseball. This year's instructors include the CSI staff — head coach Boomer Walker and assistant coaches Skip Walker and Nick Aiello — and former Rider, Northern Colorado and 1988 Dutch Olympic team coach Tom Petroff.

Cost is $25 and includes lunch. College credit for recertification is available.

Harlem Ambassadors Tour to Visit Gooding

The Harlem Ambassadors will visit Gooding High School for a charity basketball game Nov. 15 at 7 p.m.

The Ambassadors are a traveling exhibition basketball team that works with local non-profit and service organizations to raise funds for community endeavors.

Tickets are available at all Valley Country Stores, and will also be available in Gooding at Steve's Quick Service, Misty's Shack, Ace Hardware and Farmers Insurance.

JRD Youth Basketball

Jerome Recreation District will hold youth basketball registration through Dec. 3 for boys and girls in grades 1-6. Fees are $17 in district, $27 outside of district. Games are played on Saturdays beginning Jan. 12, lasting six weeks.

Information: 324-3389.

Twin Falls Youth Basketball

The Twin Falls Parks and Recreation Department will hold registration for boys winter basketball Nov. 5 to Dec. 3. Cost is $20 in city limits and $30 outside city limits. A $10 late fee applies for registrations after Dec. 3. Jerseys are available for $10. Winter basketball is open to boys in grades K-6.

Practice starts the week of Jan. 7, with games on Saturdays from Jan. 19-March 2 and an all-day tournament for grades 4-6 on March 9. Volunteer coaches are needed.

Information: 736-2265.

Roller Derby Team Recruiting

Training and practices for the newly-formed Magic Valley Derby Girls roller derby team are under way, with the season beginning in April. Women age 18 and older who are interested in participating in the sport of flat track roller derby, and would like to participate in the first bout, can contact the league. High skill and fitness levels are not required. The league is also in need of men and women interested in coaching or becoming an on- or off-skate official. MVDG currently practices at the Twin Falls Reformed Church on Thursdays and Saturdays.

Information: Danielle at 799-5387, Jenna at 949-6885 or magicvalleyderbygirls@gmail.com.

Basketball, Cheerleading Registration

Upward Basketball and Cheerleading for boys and girls in grades K-6 is now registering players and volunteers for the upcoming winter season at the Twin Falls Church of the Nazarene. Head coach, assistant head coach, cheer coach, and referee applicants with or without experience are welcome.

Information: 733-6610, tfnaz.com, or on Facebook.com/tfnazupward.

Adult Basketball League

Twin Falls Parks and Recreation will be taking team rosters for the 2013 adult basketball leagues from now until 5:30 p.m. Dec. 7.

The women's league will consist of 10 league games plus a double-elimination tournament for $500, and the men's leagues will consist of a 12 game season with a double-elimination tournament for $580.

Games start Jan, 8 and run through April and will be played on weeknights at Robert Stuart or O'Leary middle schools.

Information: 736-2265 or bmason@tfid.org.

Southern Idaho Baseball Camp

The 30th annual Southern Idaho Baseball Instructional Camp will be held Dec. 27-29 at the College of Southern Idaho. Campers will receive quality instruction in pitching, hitting, fielding and catching from pro, college and high school coaches. The camp will be held indoors at the Eldon Evans Expo Center.

Information: 732-6491.

— Staff reports

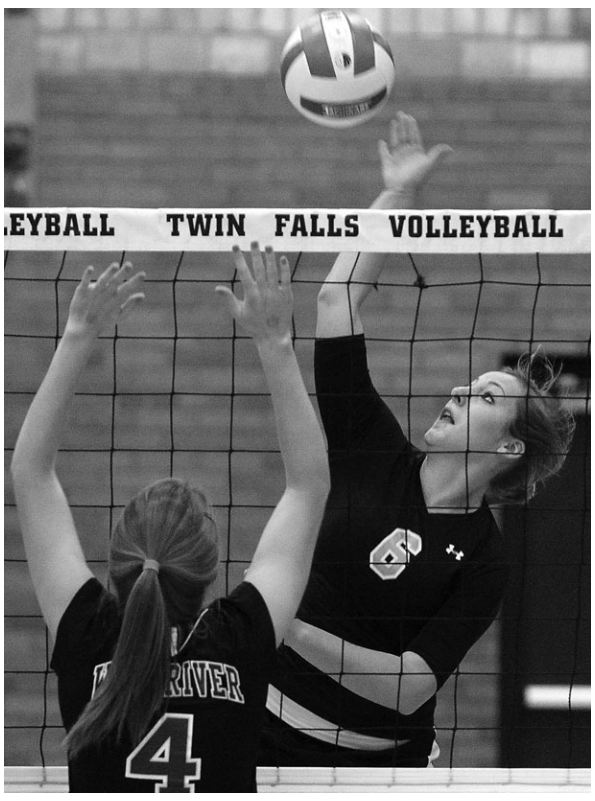

DREW NASH • TIMES-NEWS

North East's Cheyenne Hubert spikes the ball as North West's Lily Richards goes up to try and block it during a 2012 District IV All-star volleyball match Tuesday at Twin Falls High School in Twin Falls.

Volleyball

Continued from ***Sports 1***

For some, volleyball was not just an activity, but helped define their place in the community, which is why both sides of the stands were nearly full.

"Being from a small town, you are tight-knit," Holtman said. "You realize you might not be doing it anymore. It sinks in."

The North West defeated the North East 25-18; South East defeated the South West 26-24; South West 25-23 over South East; North East 27-25 over South East and South West 25-13 over North East.

Soccer

Continued from ***Sports 1***

"It was a really exciting thing, and it's nice to be recognized for having a good season," said Canyon Ridge midfielder Alex Jahns. "I'd do it again and again if I could. It's a great event."

Most players on display Tuesday evening will hang up the boots for good, though some plan on playing in some capacity.

"I think some of us are planning to play club ball in college, but not for the school team — not this season at least," said the Community School's Taylor Figge. "It's definitely fun to have this for one last time out."

Boys Game

4A ALL-STARS 7, 3A ALL-STARS 3

Goal scorers – 4A: Angel Anguiano (Burley) 3, Alex Lopez (Wood River) 2, Trevor Brand (Wood River), Hector Cabrera (Minico). 3A: Juan Perez (Buhl), Federico Mendez (Gooding), Joey Ordaz (Buhl).

Girls Game

4A ALL-STARS 2, 3A ALL-STARS 1

Goal scorers – 4A: Haley Hutchinson (Twin Falls) 2. 3A: Ellie Swanson (Community School).

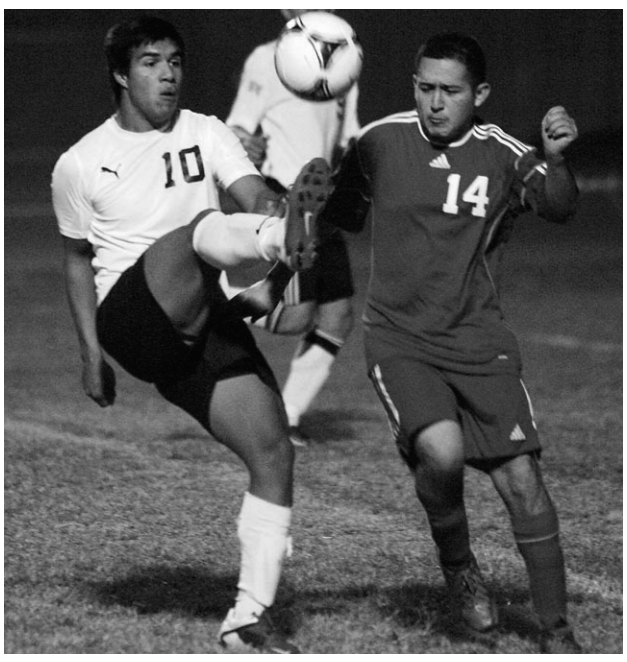

RYAN HOWE • TIMES-NEWS

Burley midfielder Angel Anguiano tries to get a foot on the ball while being defended by Filer's Eduardo Ortega during the District IV Senior All-Star soccer game Tuesday at Wendell High School.

Darrington

Continued from ***Sports 1***

"We decided we're going to live life and we're going to have a good time everywhere we can," Fred Darrington said.

Sam is enrolled in classes that are auditory in nature, like choir, agriculture, foods and nutrition, and seminary. He's also in Coach Kidd's government class, where he sits beside football players Kage Osterhout and Jason Gillette.

"Sometimes I see Sam grinning and I wonder what those two are up to," Kidd said. "His character is there, his personality is there. Sometimes you just wish he could communicate and tell you what he's thinking, but the smile is worth a million words. It's priceless."

> "... His (Sam's) character is there, his personality is there. Sometimes you just wish he could communicate and tell you what he's thinking, but the smile is worth a million words. It's priceless."
> Declo head football coach **Kelly Kidd**

Sam enjoys hanging out with friends and watching his favorite teams: Boise State, the Dallas Cowboys and the Utah Jazz. He loves all the rides at Disneyland. And just like any 14-year-old, Sam fancies himself a ladies' man.

"During the Valley game it was cold and at halftime I asked Sam if he wanted to go down to the tent where it's warm. Instead, he wanted to stay and watch the dance team," Kidd said. "Ask him anything about girls and you'll get a big smile out of him."

But most of all, Sam is a fan of his older brother Jack, a senior lineman and team captain.

"We communicate obviously differently than most brothers do, but there's definitely a connection there that's special," Jack said. "I can't begin to count the number of ball games, not only my parents, but Sam and Rebekah have been to over my sports career. A whole lot. Probably more than any other kid's brother and sister."

The brothers shared a special moment prior to Declo's final regular season game Oct. 19 at Oakley. As co-captains, Jack pushed Sam to midfield for the coin toss. With a grin, Sam indicated that he wanted to call tails.

It was heads.

However, Oakley deferred to the second half. Declo had wanted to receive the kickoff anyway, so ultimately the coin toss didn't matter.

As he rolled back to the sideline, his smile and eyes told the story. Sam knew all along that tails never fails.

ASSOCIATED PRESS

Boston Celtics' Paul Pierce (34) fouls Miami Heat's Ray Allen, left, during the first half of an NBA basketball game Tuesday in Miami.

Heat Get Rings, Then Win over Celtics, 120-107

ASSOCIATED PRESS

MIAMI • LeBron James got his ring, then got cramps.

The Miami Heat found a way to beat their biggest rival anyway.

Dwyane Wade scored 29 points, James finished 26 points and 10 rebounds while missing much of the second half, and the reigning NBA champion Heat beat the Boston Celtics 120-107 on Tuesday night in the season opener for both teams.

Ray Allen, in his first game with Miami since leaving Boston over the summer, added 19 points for the Heat, as did Chris Bosh, who had a late flurry that helped Miami prevail.

Rashard Lewis scored 10 for Miami, which saw a 19-point lead trimmed to four in the final minutes before finding a way to close it out — even while James, last season's MVP of both the regular season and NBA Finals, was in the locker room for the second time because of the cramps.

Paul Pierce scored 23 points, Rajon Rondo finished with 20 points and 13 assists, and Leandro Barbosa scored 16 for Boston. The Celtics, who lost to the Heat in last season's Eastern Conference finals, were not on the court for the ring ceremony.

They almost wrecked the festive mood with a late comeback.

An 11-2 run late in the fourth quarter got Boston within 111-107 on Courtney Lee's layup with 2:09 left. That was the last Celtics' hurrah — Bosh scored the game's next seven points, sealing it for Miami.

CAVALIERS 94, WIZARDS 84

CLEVELAND • Kyrie Irving scored 29 points, Anderson Varejao had a career-high 23 rebounds and Cleveland opened the season with a win over short-handed Washington.

Rookie Dion Waiters added 17 points for the Cavs, who led by 16 in the third quarter but needed big plays from Irving and Varejao in the final minutes to hold off the Wizards. Varejao had nine points and a career-high nine assists, two setting up dunks by Tristan Thompson in the last two minutes.

Jordan Crawford scored 11 points to lead the Wizards, who were without star point guard John Wall, power forward Nene and forward Kevin Seraphin. Wall, the former No. 1 overall pick, is expected to be out until late November with a knee injury.

SCOREBOARD

Odds

NCAA FOOTBALL

Tomorrow

FAVORITE	OPEN	TODAY	O/U	UNDERDOG
at Ohio	15½	17	(56½)	E. Michigan
Virginia Tech	2	2½	(57)	at Miami
at W. Kentucky	10	9	(54)	Middle Tenn.
Friday				
at California	4½	4	(52½)	Washington
Saturday				
Penn St.	3½	3½	(51½)	at Purdue
Air Force	7½	7½	(62)	at Army
at Kent St.	20	21	(58)	Akron
Vanderbilt	8	7½	(46)	at Kentucky
at N. Illinois	36	35½	(56½)	UMass
at Louisville	14	15	(51½)	Temple
at Wake Forest	3	3½	(52)	Boston College
Houston	2½	3½	(67)	at East Carolina
at Indiana	+1½	1½	(56)	Iowa
Georgia Tech	6½	7½	(47)	at Maryland
Clemson	14½	13½	(65)	at Duke
at Arkansas	6	7	(64)	Tulsa
at Auburn	22	23	(50½)	New Mexico St.
Stanford	27½	28	(51)	at Colorado
at Utah St.	24½	26½	(52½)	Texas St.
Alabama	9	9½	(42)	at LSU
at Wyoming	8½	9	(52)	Colorado St.
at NC State	14	10½	(49½)	Virginia
at Oregon St.	4	4½	(54½)	Arizona St.
at Florida	15	16½	(42)	Missouri
Nebraska	Pk	1	(44½)	at Michigan St.
at West Virginia	7	7	(68)	TCU
at Ohio St.	24	27	(51½)	Illinois
at Notre Dame	17½	16½	(46)	Pittsburgh
at Louisiana Tech	31½	32	(73)	UTSA
San Jose St.	16	19	(55)	at Idaho
at UCF	10	12½	(51)	SMU
at South Florida	9½	8½	(45½)	UConn
W. Michigan	2½	2½	(61½)	at Cent. Michigan
at Buffalo	2½	3½	(57)	Miami (Ohio)
at Georgia	14	14	(63)	Mississippi
at Cincinnati	7	5	(56)	Syracuse
at Utah	12	12	(49)	Washington St.
at Southern Miss.	3½	3	(63)	UAB
at Marshall	20	21	(66)	Memphis
Michigan	12½	12½	(46½)	at Minnesota
at Kansas St.	8	9½	(66)	Oklahoma St.
at Texas Tech	5	7	(67)	Texas
Texas A&M	3½	6½	(59)	at Mississippi St.
at Baylor	17	17	(71)	Kansas
Oklahoma	12½	11	(52½)	at Iowa St.
Oregon	6	7½	(70)	at Southern Cal
Rice	4½	3½	(62½)	at Tulane
at Fresno St.	33½	33½	(60½)	Hawaii
at UCLA	1½	3	(71)	Arizona
at UNLV	4	4	(57)	New Mexico
at Boise St.	15	14	(50½)	San Diego St.
at Navy	15	15	(50½)	FAU
FIU	4½	3½	(52)	at South Alabama
at Tennessee	20½	18½	(67½)	Troy
Arkansas St.	4½	5	(59)	at North Texas
at La.-Monroe	11	10	(62)	La.-Lafayette

NFL

Tomorrow

FAVORITE	OPEN	TODAY	O/U	UNDERDOG
at San Diego	8½	8½	(42½)	Kansas City
Sunday				
Denver	3½	3½	(47½)	at Cincinnati
at Green Bay	10½	11	(44)	Arizona
Miami	2	2½	(43)	at Indianapolis
Baltimore	3	3½	(42½)	at Cleveland
at Houston	11	10	(47½)	Buffalo
at Washington	3½	3½	(46½)	Carolina
Detroit	4	3½	(44)	at Jacksonville
Chicago	4½	3½	(43½)	at Tennessee
at Seattle	4	5	(39½)	Minnesota
at Oakland	1½	1½	(45½)	Tampa Bay
at N.Y. Giants	3½	3½	(47½)	Pittsburgh
at Atlanta	4½	4	(47½)	Dallas
Monday				
at New Orleans	4	3½	(52½)	Philadelphia

NBA

FAVORITE	LINE	UNDERDOG
Indiana	2	at Toronto
at Philadelphia	2	Denver
at Detroit	3	Houston
San Antonio	6½	at New Orleans
Sacramento	6½	at Chicago
at Utah	8½	Dallas
at Phoenix	2½	Golden State
at L.A. Clippers	4	Memphis
L.A. Lakers	3½	at Portland

Football

NFL STANDINGS

AMERICAN

EAST	W	L	T	Pct	PF	PA
New England	5	3	0	.625	262	170
Miami	4	3	0	.571	150	126
Buffalo	3	4	0	.429	171	227
N.Y. Jets	3	5	0	.375	168	200
SOUTH	**W**	**L**	**T**	**Pct**	**PF**	**PA**
Houston	6	1	0	.857	216	128
Indianapolis	4	3	0	.571	136	171
Tennessee	3	5	0	.375	162	257
Jacksonville	1	6	0	.143	103	188
NORTH	**W**	**L**	**T**	**Pct**	**PF**	**PA**
Baltimore	5	2	0	.714	174	161
Pittsburgh	4	3	0	.571	167	144
Cincinnati	3	4	0	.429	166	187
Cleveland	2	6	0	.250	154	186
WEST	**W**	**L**	**T**	**Pct**	**PF**	**PA**
Denver	4	3	0	.571	204	152
San Diego	3	4	0	.429	154	144
Oakland	3	4	0	.429	139	187
Kansas City	1	6	0	.143	120	209

NATIONAL

EAST	W	L	T	Pct	PF	PA
N.Y. Giants	6	2	0	.750	234	161
Philadelphia	3	4	0	.429	120	155
Dallas	3	4	0	.429	137	162
Washington	3	5	0	.375	213	227
SOUTH	**W**	**L**	**T**	**Pct**	**PF**	**PA**
Atlanta	7	0	0	1.000	201	130
Tampa Bay	3	4	0	.429	184	153
New Orleans	2	5	0	.286	190	216
Carolina	1	6	0	.143	128	167
NORTH	**W**	**L**	**T**	**Pct**	**PF**	**PA**
Chicago	6	1	0	.857	185	100
Minnesota	5	3	0	.625	184	167
Green Bay	5	3	0	.625	208	170
Detroit	3	4	0	.429	161	174
WEST	**W**	**L**	**T**	**Pct**	**PF**	**PA**
San Francisco	6	2	0	.750	189	103
Arizona	4	4	0	.500	127	142
Seattle	4	4	0	.500	140	134
St. Louis	3	5	0	.375	137	186

Thursday's Game
Tampa Bay 36, Minnesota 17
Sunday's Games
Green Bay 24, Jacksonville 15
Indianapolis 19, Tennessee 13, OT
Chicago 23, Carolina 22
Miami 30, N.Y. Jets 9
Cleveland 7, San Diego 6
Atlanta 30, Philadelphia 17
Detroit 28, Seattle 24
Pittsburgh 27, Washington 12
New England 45, St. Louis 7
Oakland 26, Kansas City 16
N.Y. Giants 29, Dallas 24
Denver 34, New Orleans 14
Open: Baltimore, Buffalo, Cincinnati, Houston
Monday's Game
San Francisco 24, Arizona 3
Thursday, Nov. 1
Kansas City at San Diego, 6:20 p.m.
Sunday, Nov. 4
Arizona at Green Bay, 11 a.m.
Chicago at Tennessee, 11 a.m.
Buffalo at Houston, 11 a.m.
Carolina at Washington, 11 a.m.
Detroit at Jacksonville, 11 a.m.
Denver at Cincinnati, 11 a.m.
Baltimore at Cleveland, 11 a.m.
Miami at Indianapolis, 11 a.m.
Minnesota at Seattle, 2:05 p.m.
Tampa Bay at Oakland, 2:05 p.m.
Pittsburgh at N.Y. Giants, 2:25 p.m.
Dallas at Atlanta, 6:20 p.m.
Open: N.Y. Jets, New England, San Francisco, St. Louis
Monday, Nov. 5
Philadelphia at New Orleans, 6:30 p.m.

AP PRO32 POWER RANKINGS

Team	W	L	T	Pts	Pvs
1. Atlanta Falcons (9)	7	0	0	319	1
2. New York Giants (1)	6	2	0	303	2
3. Houston Texans	6	1	0	301	3
4. San Francisco 49ers	6	2	0	286	4
5. Chicago Bears	6	1	0	285	5
6. Green Bay Packers	5	3	0	267	6
7. New England Patriots	5	3	0	260	7
8. Denver Broncos	4	3	0	248	9
9. Baltimore Ravens	5	2	0	247	8
10. Pittsburgh Steelers	4	3	0	232	12
11. Miami Dolphins	4	3	0	206	18
12. Minnesota Vikings	5	3	0	203	10
13. Seattle Seahawks	4	4	0	200	11
14. Detroit Lions	3	4	0	181	21
15. Dallas Cowboys	3	4	0	177	15
16. Indianapolis Colts	4	3	0	164	24
17. Philadelphia Eagles	3	4	0	161	14
18. Washington Redskins	3	5	0	151	13
19. Tampa Bay Buccaneers	3	4	0	137	26
20. Arizona Cardinals	4	4	0	126	19
21. Cincinnati Bengals	3	4	0	122	22
22. San Diego Chargers	3	4	0	112	16
23. New Orleans Saints	2	5	0	95	17
24. New York Jets	3	5	0	89	20
25. Oakland Raiders	3	4	0	84	28
26. Tennessee Titans	3	5	0	80	25
27. St. Louis Rams	3	5	0	70	23
28. Buffalo Bills	3	4	0	65	27
29. Cleveland Browns	2	6	0	45	30
30. Carolina Panthers	1	6	0	34	29
31. Jacksonville Jaguars	1	6	0	18	32
32. Kansas City Chiefs	1	6	0	12	31

Voting Panel
Chris Berman, ESPN
Clifton Brown, Sporting News
Cris Collinsworth, NBC Sports
Rich Gannon, CBS Sports/SiriusXM NFL Radio
Bob Glauber, *Newsday*
Rick Gosselin, *Dallas Morning News*
Clark Judge, CBSSports.com
Ira Kaufman, *Tampa Tribune*
Pat Kirwan, SiriusXM NFL Radio/CBSSports.com
John Lynch, Fox Sports
Alex Marvez, Foxsports.com
Dan Pompei, *Chicago Tribune*

Online:http://pro32.ap.org/poll and http://twitter.com/AP–NFL

COLLEGE FOOTBALL SCHEDULE

All Times MDT
(Subject to change)
Thursday, Nov. 1
SOUTH
Virginia Tech (4-4) at Miami (4-4), 5:30 p.m.
Middle Tennessee (5-3) at W. Kentucky (6-2), 7:15 p.m.
MIDWEST
E. Michigan (1-7) at Ohio (7-1), 4 p.m.
Friday, Nov. 2
FAR WEST
Washington (4-4) at California (3-6), 7 p.m.
Saturday, Nov. 3
EAST
Air Force (5-3) at Army (1-7), 10 a.m.
Miami (Ohio) (4-4) at Buffalo (1-7), 10 a.m.
TCU (5-3) at West Virginia (5-2), 1 p.m.
FAU (2-6) at Navy (5-3), 1:30 p.m.
SOUTH
Houston (4-4) at East Carolina (5-4), 10 a.m.
Missouri (4-4) at Florida (7-1), 10 a.m.
Vanderbilt (4-4) at Kentucky (1-8), 10 a.m.
Temple (3-4) at Louisville (8-0), 10 a.m.
Texas A&M (6-2) at Mississippi St. (7-1), 10 a.m.
Troy (4-4) at Tennessee (3-5), 10 a.m.
New Mexico St. (1-7) at Auburn (1-7), 10:30 a.m.
Georgia Tech (3-5) at Maryland (4-4), 10:30 a.m.
Virginia (2-6) at NC State (5-3), 10:30 a.m.
Memphis (1-7) at Marshall (3-5), Noon
Mississippi (5-3) at Georgia (7-1), 1:30 p.m.
FIU (1-8) at South Alabama (2-6), 1:30 p.m.
Rice (3-6) at Tulane (2-6), 1:30 p.m.
Boston College (2-6) at Wake Forest (4-4), 1:30 p.m.
UTSA (5-3) at Louisiana Tech (7-1), 2 p.m.
Louisiana-Lafayette (4-3) at Louisiana-Monroe (6-2), 2 p.m.
Clemson (7-1) at Duke (6-3), 5 p.m.
UConn (3-5) at South Florida (2-6), 5 p.m.
SMU (4-4) at UCF (6-2), 5 p.m.
UAB (1-7) at Southern Miss. (0-8), 5:30 p.m.
Alabama (8-0) at LSU (7-1), 6 p.m.
MIDWEST
Syracuse (4-4) at Cincinnati (5-2), 10 a.m.
Oklahoma (5-2) at Iowa St. (5-3), 10 a.m.
Michigan (5-3) at Minnesota (5-3), 10 a.m.
W. Michigan (3-6) at Cent. Michigan (3-5), 11 a.m.
Akron (1-8) at Kent St. (7-1), Noon
Iowa (4-4) at Indiana (3-5), 1:30 p.m.
Nebraska (6-2) at Michigan St. (5-4), 1:30 p.m.
UMass (0-8) at N. Illinois (8-1), 1:30 p.m.
Pittsburgh (4-4) at Notre Dame (8-0), 1:30 p.m.
Illinois (2-6) at Ohio St. (9-0), 1:30 p.m.
Penn St. (5-3) at Purdue (3-5), 1:30 p.m.
Oklahoma St. (5-2) at Kansas St. (8-0), 6 p.m.
SOUTHWEST
Tulsa (7-1) at Arkansas (3-5), 10:21 a.m.
Kansas (1-7) at Baylor (3-4), 1:30 p.m.
Texas (6-2) at Texas Tech (6-2), 1:30 p.m.
Arkansas St. (5-3) at North Texas (3-5), 3 p.m.
FAR WEST
Stanford (6-2) at Colorado (1-7), Noon
Washington St. (2-6) at Utah (3-5), 1 p.m.
Texas St. (3-4) at Utah St. (7-2), 1 p.m.
Montana (4-5) at Weber St. (1-7), 1:30 p.m.
New Mexico (4-5) at UNLV (1-8), 2 p.m.
N. Colorado (2-6) at Portland St. (3-5), 2:05 p.m.
Colorado St. (2-6) at Wyoming (1-7), 2:30 p.m.
Cal Poly (7-1) at E. Washington (6-2), 2:35 p.m.
San Jose St. (6-2) at Idaho (1-7), 3 p.m.
N. Arizona (7-1) at Idaho St. (1-7), 4:05 p.m.
Hawaii (1-6) at Fresno St. (6-3), 5 p.m.
Oregon (8-0) at Southern Cal (6-2), 5 p.m.
Montana St. (7-1) at Sacramento St. (6-3), 5:05 p.m.
San Diego St. (6-3) at Boise St. (7-1), 8:30 p.m.
Arizona (5-3) at UCLA (6-2), 8:30 p.m.
Arizona St. (5-3) at Oregon St. (6-1), 8:35 p.m.

IDAHO PREP PLAYOFFS

All Times MDT
Class 5A
Friday, Nov. 2
Capital (7-2) vs. Madison (9-0), Holt Arena, 5:30 p.m.
Lake City (5-4-1) at Eagle (8-2), 7 p.m.
Highland (7-2) at Borah (7-2), 7 p.m.
Rocky Mountain (6-3) at Coeur d'Alene (7-2), 8 p.m.
Class 4A
Friday, Nov. 2
Bishop Kelly (8-1) at Blackfoot (8-1), 6 p.m.
Twin Falls (5-4) at Middleton (8-1), 7 p.m.
Skyview (7-3) at Minico (6-3), 7 p.m.
Bonneville (6-3) at Moscow (2-5), 8 p.m.
Class 3A
Friday, Oct. 26
Gooding 31, American Falls 24
Weiser 42, Kimberly 0
Saturday, Oct. 27
Fruitland 71, Kellogg 12
Payette 54, Priest River 34
Shelley 60, Buhl 7
Snake River 28, Sugar-Salem 24
Teton 35, Bear Lake 20
Timberlake 27, Parma 0
Friday, Nov. 2
Teton (8-1) at Gooding (9-0), 7 p.m.
Payette (5-4) at Fruitland (9-0), 7 p.m.
Snake River (8-2) vs. Shelley (9-0), Holt Arena, 8 p.m.
Saturday, Nov. 3
Weiser (5-4) at Timberlake (5-4), 1 p.m.
Class 2A
Thursday, Oct. 25
Firth 63, Valley 14
Salmon 48, Malad 45
West Side 39, North Fremont 8
Friday, Oct. 26
Declo 55, Aberdeen 26
Grangeville 42, Nampa Christian 6
Marsing 27, Orofino 14
Wendell 35, McCall-Donnelly 14
Saturday, Oct. 27
New Plymouth 39, St. Maries 13
Thursday, Nov. 1
Wendell (5-4) vs. Firth (9-0), Holt Arena, 5:15 p.m.
New Plymouth (7-2) vs. West Side (7-2), Holt Arena, 8 p.m.
Friday, Nov. 2
Salmon (6-1) at Marsing (8-1), 5:30 p.m.
Declo (9-0) at Grangeville (7-1), 7 p.m.
Class 1A-I
Friday, Nov. 2
Raft River (4-5) vs. Challis (5-4), Holt Arena, noon
Butte County (7-2) vs. Hagerman (9-0), Jerome HS, 6 p.m.
Genesee (6-3) at Kamiah (8-0), Kibbie Dome, 8 p.m.
Saturday, Nov. 3
Troy (8-1) at Wallace (7-2), 3 p.m.
Class 1A-II
Friday, Nov. 2
Carey (7-2) at Lighthouse Christian (7-2), 7 p.m.
Castleford (7-2) at Dietrich (8-0), 7 p.m.
Saturday, Nov. 3
Deary (7-2) at Salmon River (7-2), 2 p.m.
Garden Valley (8-1) at Kootenai (6-3), 2 p.m.

TODAY'S SCHEDULE:

GOLF
9 p.m.
TGC — PGA Tour-WGC, HSBC Champions, first round
NBA
7 p.m.
ROOT SPORTS NW — Dallas at Utah
SOCCER
7 p.m.
ESPN2 — MLS, playoffs, single elimination round, Houston at Chicago

Basketball

NBA STANDINGS

EASTERN

ATLANTIC	W	L	Pct	GB
Brooklyn	0	0	.000	–
New York	0	0	.000	–
Philadelphia	0	0	.000	–
Toronto	0	0	.000	–
Boston	0	1	.000	½
SOUTHEAST	**W**	**L**	**Pct**	**GB**
Miami	1	0	1.000	–
Atlanta	0	0	.000	½
Charlotte	0	0	.000	½
Orlando	0	0	.000	½
Washington	0	1	.000	1
CENTRAL	**W**	**L**	**Pct**	**GB**
Cleveland	1	0	1.000	–
Chicago	0	0	.000	½
Detroit	0	0	.000	½
Indiana	0	0	.000	½
Milwaukee	0	0	.000	½

WESTERN

SOUTHWEST	W	L	Pct	GB
Dallas	0	0	.000	–
Houston	0	0	.000	–
Memphis	0	0	.000	–
New Orleans	0	0	.000	–
San Antonio	0	0	.000	–
NORTHWEST	**W**	**L**	**Pct**	**GB**
Denver	0	0	.000	–
Minnesota	0	0	.000	–
Oklahoma City	0	0	.000	–
Portland	0	0	.000	–
Utah	0	0	.000	–
PACIFIC	**W**	**L**	**Pct**	**GB**
Golden State	0	0	.000	–
L.A. Clippers	0	0	.000	–
L.A. Lakers	0	0	.000	–
Phoenix	0	0	.000	–
Sacramento	0	0	.000	–

Monday's Games
No games scheduled
Tuesday's Games
Cleveland 94, Washington 84
Miami 120, Boston 107
Dallas at L.A. Lakers, late
Wednesday's Games
Denver at Philadelphia, 5 p.m.
Indiana at Toronto, 5 p.m.
Houston at Detroit, 5:30 p.m.
Sacramento at Chicago, 6 p.m.
San Antonio at New Orleans, 6 p.m.
Dallas at Utah, 7 p.m.
Golden State at Phoenix, 8 p.m.
Memphis at L.A. Clippers, 8:30 p.m.
L.A. Lakers at Portland, 8:30 p.m.
Thursday's Games
New York at Brooklyn, 5 p.m.
Oklahoma City at San Antonio, 7:30 p.m.

CAVALIERS 94, WIZARDS 84

WASHINGTON (84)
Ariza 3-8 1-2 9, Booker 2-9 0-0 4, Okafor 4-10 2-4 10, Price 2-13 1-1 7, Beal 2-8 2-2 8, Vesely 3-4 1-4 7, Webster 4-6 0-0 9, Crawford 4-13 3-4 11, Ja.Pargo 2-6 2-2 7, Singleton 2-7 0-0 4, Barron 4-6 0-1 8. Totals 32-90 12-20 84.
CLEVELAND (94)
Gee 2-9 0-0 4, Thompson 5-8 2-4 12, Varejao 3-7 3-3 9, Irving 11-20 4-5 29, Waiters 6-14 3-4 17, Miles 1-5 0-0 2, Zeller 2-4 1-2 5, Gibson 3-5 2-4 10, Walton 1-2 0-0 2, Sloan 2-5 0-0 4. Totals 36-79 15-22 94.

Washington	24	15	23	22	–	84
Cleveland	31	19	24	20	–	94

3-Point Goals–Washington 8-32 (Beal 2-4, Ariza 2-4, Price 2-9, Webster 1-3, Ja.Pargo 1-4, Booker 0-1, Singleton 0-1, Crawford 0-6), Cleveland 7-20 (Irving 3-6, Gibson 2-4, Waiters 2-5, Walton 0-1, Miles 0-1, Sloan 0-1, Gee 0-2). Fouled Out–None. Rebounds–Washington 49 (Barron 8), Cleveland 67 (Varejao 23). Assists–Washington 26 (Price 6), Cleveland 22 (Varejao 9). Total Fouls–Washington 19, Cleveland 21. Technicals–Crawford, Thompson. A–20,562 (20,562).

HEAT 120, CELTICS 107

BOSTON (107)
Pierce 6-15 9-9 23, Bass 6-11 3-4 15, Garnett 4-8 1-1 9, Lee 5-6 0-0 11, Rondo 9-14 2-4 20, Sullinger 1-2 0-0 2, Terry 2-7 4-4 8, Green 0-4 3-4 3, Barbosa 6-8 1-2 16. Totals 39-75 23-28 107.
MIAMI (120)
James 10-16 4-5 26, Battier 2-4 0-0 6, Bosh 8-15 3-4 19, Wade 10-22 9-11 29, Chalmers 3-7 2-2 8, Allen 5-7 7-8 19, Haslem 0-1 0-0 0, Lewis 4-5 1-2 10, Cole 1-2 0-0 3, Miller 0-0 0-0 0. Totals 43-79 26-32 120.

Boston	25	29	22	31	–	107
Miami	31	31	31	27	–	120

3-Point Goals–Boston 6-13 (Barbosa 3-3, Pierce 2-4, Lee 1-1, Rondo 0-2, Terry 0-3), Miami 8-16 (Battier 2-3, Allen 2-3, James 2-4, Lewis 1-2, Cole 1-2, Bosh 0-1, Chalmers 0-1). Fouled Out–None. Rebounds–Boston 43 (Garnett 12), Miami 40 (James, Bosh 10). Assists–Boston 24 (Rondo 13), Miami 25 (Chalmers 11). Total Fouls–Boston 23, Miami 20. Technicals–Rondo, Boston illegal defense, Miami illegal defense. Flagrant Fouls–Rondo. A–20,296.

PRESEASON WOMEN'S ALL-AMERICA LIST

The Associated Press' 2012-13 preseason women's All-America team, with school, height, year and votes from a 40-member national media panel (key 2011-12 statistics in parentheses):
Brittney Griner, Baylor, 6-8, senior, 40 votes (23.2 ppg, 9.5 rpg, 60.9 fg pct, 80.0 ft pct, 5.2 blocks)
Skylar Diggins, Notre Dame, 5-9, senior, 40 (16.8 ppg, 5.7 apg, 3.3 rpg, 50.0 fg pct, 2.6 steals)
Elena Delle Donne, Delaware, 6-5, senior 40 (28.1 ppg, 10.3 rpg, 52.0 fg pct, 88.9 ft pct, 2.6 blocks)
Chiney Ogwumike, Stanford, 6-3, junior, 23 (15.0 ppg, 10.1 rpg, 58.3 fg pct.)
Odyssey Sims, Baylor, 5-9, junior, 19 (14.9 ppg, 4.4 apg, 3.0 steals, 83.0 ft pct)
Alyssa Thomas, Maryland, 6-2, junior, 19 (17.2 ppg, 8.0 rpg, 3.2 apg, 80.0 ft pct)
Others receiving votes (alphabetical): Jerica Coley, Florida International; Angel Goodrich, Kansas; Bria Hartley, Connecticut; Tayler Hill, Ohio State; Jordan Hooper, Nebraska; Maggie Lucas, Penn State; Kevi Luper, Oral Roberts; A'dia Mathies, Kentucky; Kaleena Mosqueda-Lewis, Connecticut; Sugar Rodgers, Georgetown; Elizabeth Williams, Duke.

USA TODAY/ESPN WOMEN'S TOP 25 POLL

Team	W-L	Pts	Pvs
1. Baylor (31)	40-0	775	1
2. Connecticut	33-5	736	4
3. Duke	27-6	674	6
4. Stanford	35-2	669	3
5. Maryland	31-5	656	5
6. Notre Dame	35-4	617	2
7. Kentucky	28-7	599	8
8. Penn St.	26-7	521	9
9. Louisville	23-10	460	16
10. Delaware	31-2	411	14
11. Georgia	22-9	409	20
12. Texas A&M	24-11	361	12
13. St. John's	24-10	315	15
14. Oklahoma	21-13	308	NR
15. California	25-10	294	NR
16. Tennessee	27-9	284	7
17. Vanderbilt	23-10	241	NR
18. Purdue	25-9	240	18
19. Nebraska	24-9	203	NR
20. Georgia Tech	26-9	198	10
21. Ohio St.	25-7	185	22
22. West Virginia	24-10	182	NR
23. Miami (Fla.)	26-6	95	11
24. Oklahoma St.	22-12	94	NR
25. Kansas	21-13	89	25
25. Wis.-Green Bay	31-2	89	13

Others receiving votes: DePaul 68; South Carolina 49; Gonzaga 43; Georgetown 38; Iowa State 33; Rutgers 33; Middle Tennessee 28; Texas 20; LSU 11; UCLA 11; Michigan 7; Virginia 7; St. Bonaventure 6; Arkansas 4; Iowa 4; San Diego State 3; Brigham Young 2; Syracuse 2; Marist 1.

Soccer

MLS PLAYOFFS

WILD CARDS
Wednesday, Oct. 31: Houston at Chicago, 7 p.m.
Thursday, Nov. 1: Vancouver at Los Angeles, 8:30 p.m.
EASTERN CONFERENCE
Semifinals
D.C. United vs. New York
Saturday, Nov. 3: D.C. United at New York, 6 p.m.
Wednesday, Nov. 7: New York at D.C. United, 6 p.m.
Kansas City vs. Chicago/Houston winner
Sunday, Nov. 4: Kansas City at Chicago/Houston winner, 1:30 p.m.
Wednesday, Nov. 7: Chicago/Houston winner at Kansas City, 7 p.m.
Championship
Saturday, Nov. 10: semifinal winners, 1:30 p.m.
Saturday, Nov. 17 or Sunday, Nov. 18: semifinal winners, TBD
WESTERN CONFERENCE
Semifinals
San Jose vs. Vancouver/Los Angeles winner
Sunday, Nov. 4: San Jose at Los Angeles/Vancouver winner, 9 or 8:30 p.m.
Wednesday, Nov. 7: Vancouver/Los Angeles winner at San Jose, 9 p.m.
Seattle vs. Real Salt Lake
Friday, Nov. 2: Real Salt Lake at Seattle, 8 p.m.
Thursday, Nov. 8: Seattle at Real Salt Lake, 7:30 p.m.
Championship
Sunday, Nov, 11 or Monday, Nov. 12: semifinal winners, 6 or 7 p.m.
Sunday, Nov. 18: semifinal winners, 7 p.m.
MLS CUP
Saturday, Dec. 1: Eastern champion vs. Western champion, 2:30 p.m.

Transactions

BASEBALL
American League
BOSTON RED SOX–Named Brian Butterfield third base coach.
CHICAGO WHITE SOX–Agreed to terms with RHP Jake Peavy on a two-year contract. Exercised the 2013 contract option on RHP Gavin Floyd. Declined 2013 contract options of RHP Brett Myers and 3B Kevin Youkilis.
DETROIT TIGERS–Signed manager Jim Leyland to a one-year contract. Exercised the 2013 contract options on RHP Octavio Dotel and SS Jhonny Peralta.
OAKLAND ATHLETICS–Announced LHP Dallas Braden and RHP Joey Devine cleared outright waivers, refused outright assignments to Sacramento (PCL) and elected to become free agents.
TEXAS RANGERS–Declined 2013 contract options for RHP Scott Feldman and RHP Yoshinori Tateyama. Reinstated RHP Neftali Feliz from the 60-day DL. Selected the contract of RHP Justin Miller from Round Rock (PCL).
National League
ATLANTA BRAVES–Exercised the 2013 contract options on RHP Tim Hudson, C Brian McCann and LHP Paul Maholm.
CHICAGO CUBS–Named Derek Johnson minor league pitching coordinator.
LOS ANGELES DODGERS–Signed RHP Brandon League to a three-year contract.
BASKETBALL
National Basketball Association
NBA–Suspended Los Angeles Clippers G Matt Barnes one game for pleading nolo contendre, in California state court, to resisting, delaying or obstructing an officer in the discharge of his duties.
CHICAGO BULLS–Exercised its third-year option for G-F Jimmy Butler.
DENVER NUGGETS–Signed G Ty Lawson to a four-year contract.
MINNESOTA TIMBERWOLVES–Exercised third-year options on G Ricky Rubio and F Derrick Williams for the 2013-14 season.
UTAH JAZZ–Exercised the contract option of coach Tyrone Corbin through the 2013-14 season.
Women's National Basketball Association
INDIANA FEVER–Promoted general manger Kelly Krauskopf to president.
FOOTBALL
National Football League
ARIZONA CARDINALS–Promoted LB Zack Nash from the practice squad. Released FB Reagan Maui'a. Signed LB Tim Fugger to the practice squad.
CHICAGO BEARS–Signed WR Raymond Radway to the practice squad. Terminated the practice squad contract of WR Joe Anderson.
CLEVELAND BROWNS–Placed DL Emmanuel Stephens on injured reserve.
INDIANAPOLIS COLTS–Signed RB Alvester Alexander to the practice squad.
JACKSONVILLE JAGUARS–Traded WR Mike Thomas to Detroit for an undisclosed draft pick.
MIAMI DOLPHINS–Released WR Anthony Armstrong.
NEW ENGLAND PATROITS–Released LB Bobby Carpenter.
SAN DIEGO CHARGERS–Waived K Nate Kaeding.
SEATTLE SEAHAWKS–Placed WR Ben Obomanu on injured reserve. Released CB Danny Gorrer. Promoted WR Jermaine Kearse and OT Michael Person from the practice squad. Signed WR Phil Bates to the practice squad.
TAMPA BAY BUCCANEERS–Placed G Carl Nicks and TE Danny Noble on injured reserve. Promoted G Roger Allen from the practice squad.
SOCCER
U.S. SOCCER–Named Tom Sermanni women's national team coach.
COLLEGE
LOUISVILLE–Signed men's basketball coach Rick Pitino to a five-year contract extension through the 2021-22 season.

BURLEY/RUPERT FORECAST

Today: Sunny. High 70.

Tonight: Clear. Low 42.

Tomorrow: Rain showers. High 60.

ALMANAC - BURLEY

Temperature

Yesterday's High	71°
Yesterday's Low	34°
Normal High / Low	55° / 30°
Record High	73° in 1990
Record Low	14° in 1972

Precipitation

Yesterday's	0.00"
Month to Date	0.68"
Avg. Month to Date	0.71"
Water Year to Date	0.68"
Avg. Water Year to Date	0.71"

IDAHO'S FORECAST

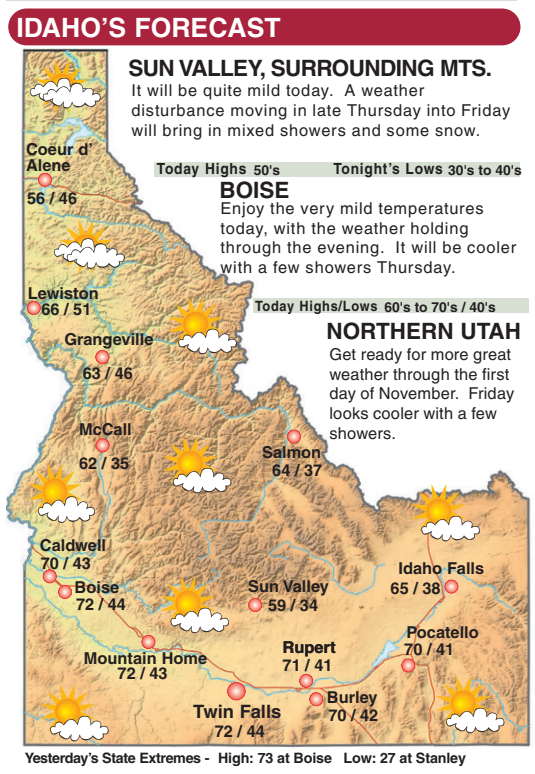

SUN VALLEY, SURROUNDING MTS.
It will be quite mild today. A weather disturbance moving in late Thursday into Friday will bring in mixed showers and some snow.

Today Highs 50's Tonight's Lows 30's to 40's

BOISE
Enjoy the very mild temperatures today, with the weather holding through the evening. It will be cooler with a few showers Thursday.

Today Highs/Lows 60's to 70's / 40's

NORTHERN UTAH
Get ready for more great weather through the first day of November. Friday looks cooler with a few showers.

Yesterday's State Extremes - High: 73 at Boise Low: 27 at Stanley

weather key: su-sunny, pc-partly cloudy, mc-mostly cloudy, c-cloudy, th-thunderstorms, sh-showers,r-rain, sn-snow, fl-flurries, w-wind, m-missing

TWIN FALLS FIVE-DAY FORECAST

Today	Tonight	Thursday	Friday	Saturday	Sunday
Partly cloudy	A few clouds	Partly cloudy, scattered showers	Partly to mostly cloudy	Mostly sunny	Scattered clouds
High 72°	Low 44°	61° / 38°	56° / 32°	57° / 34°	60° / 38°

Yesterday's Weather

City	Hi	Lo	Prcp
Boise	73	47	0.00"
Challis	64	34	Trace
Coeur d' Alene	54	46	0.20"
Idaho Falls	65	38	0.00"
Jerome	69	40	0.00"
Lewiston	63	51	Trace
Lowell	60	46	0.01"
Malad City	n/a	n/a	n/a
Malta	n/a	n/a	n/a
Pocatello	69	33	0.00"
Rexburg	61	36	0.00"
Salmon	57	34	0.00"
Stanley	57	27	0.01"
Sun Valley	60	30	0.00"

ALMANAC - TWIN FALLS

Temperature

Yesterday's High	71°
Yesterday's Low	39°
Normal High / Low	54° / 30°
Record High	76° in 1968
Record Low	9° in 1971

Precipitation

Yesterday's	0.00"
Month to Date	0.46"
Avg. Month to Date	0.77"
Water Year to Date	0.46"
Avg. Water Year to Date	0.77"

Humidity

Yesterday's High	76%
Yesterday's Low	21%
Today's Forecast Avg.	47%

Barometric Pressure

5 pm Yesterday 30.08 in.

A water year runs from Oct. 1 to Sept. 30

Temperature & Precipitation valid through 5 pm yesterday

Sunrise and Sunset

Today	Sunrise: 8:11 AM	Sunset: 6:31 PM
Thursday	Sunrise: 8:12 AM	Sunset: 6:30 PM
Friday	Sunrise: 8:14 AM	Sunset: 6:29 PM
Saturday	Sunrise: 8:15 AM	Sunset: 6:28 PM
Sunday	Sunrise: 8:15 AM	Sunset: 5:26 PM

Moon Phases

Last	New	First	Full
Nov. 7	Nov. 13	Nov. 20	Nov. 28

Moonrise and Moonset

Today	Moonrise: 7:43 PM	Moonset: 9:58 AM
Thursday	Moonrise: 8:28 PM	Moonset: 10:51 AM
Friday	Moonrise: 9:17 PM	Moonset: 11:40 AM

Today's U. V. Index

3

Low Moderate High
1 3 5 7 10

The higher the index the more sun protection needed

Forecasts and maps prepared by: DayWeather, Inc. Cheyenne, Wyoming www.dayweather.com

REGIONAL FORECAST

City	Today Hi	Lo	W	Tomorrow Hi	Lo	W	Friday Hi	Lo	W
Boise	72	44	pc	59	38	sh	57	38	sh
Bonners Ferry	53	45	r	52	42	sh	51	42	r
Burley	70	42	su	60	35	r	53	35	sh
Challis	66	36	pc	57	31	r	51	31	sh
Coeur d' Alene	56	46	r	51	42	sh	51	42	r
Elko, NV	70	33	pc	57	24	sh	55	24	pc
Eugene, OR	62	49	r	58	43	sh	57	43	r
Gooding	72	40	pc	59	34	sh	54	34	sh
Grace	65	37	pc	58	38	r	49	38	sh
Hagerman	76	42	pc	64	37	sh	60	37	sh
Hailey	66	40	pc	56	31	r	50	31	sh
Idaho Falls	65	38	pc	60	37	mc	50	37	sh
Kalispell, MT	56	41	r	55	36	r	50	36	sh
Jerome	71	43	pc	59	38	sh	54	38	sh
Lewiston	66	51	pc	58	44	sh	57	44	pc
Malad City	67	36	pc	62	38	mc	54	38	sh
Malta	66	41	su	60	37	mc	51	37	sh
McCall	62	35	pc	49	30	sh	46	30	sh
Missoula, MT	63	43	pc	59	36	r	49	36	sh
Pocatello	70	41	pc	63	38	mc	51	38	sh
Portland, OR	59	51	r	56	46	sh	59	46	r
Rupert	71	41	su	62	35	r	54	35	sh
Rexburg	62	37	pc	57	36	mc	46	36	sh
Richland, WA	66	47	r	58	40	sh	58	40	mc
Rogerson	64	40	pc	51	30	sh	47	30	mx
Salmon	64	37	pc	58	29	r	51	29	sh
Salt Lake City, UT	74	49	pc	71	45	pc	61	45	pc
Spokane, WA	60	47	r	55	42	sh	54	42	pc
Stanley	62	30	pc	48	26	r	45	26	ls
Sun Valley	59	34	pc	50	27	r	45	27	ls
Yellowstone, MT	52	27	pc	48	26	mx	37	26	ls

NATIONAL FORECAST

City	Today Hi	Lo	W	Tomorrow Hi	Lo	W
Atlanta	60	38	su	62	42	su
Atlantic City	58	48	sh	54	48	pc
Baltimore	54	40	sh	52	40	sh
Billings	66	39	pc	65	40	pc
Birmingham	63	41	su	66	45	su
Boston	63	49	sh	57	46	sh
Charleston, SC	64	42	pc	66	44	pc
Charleston, WV	42	35	r	45	31	sh
Chicago	49	34	pc	51	35	pc
Cleveland	49	42	sh	49	38	sh
Denver	73	34	su	72	39	su
Des Moines	59	39	pc	57	34	pc
Detroit	46	38	sh	48	37	sh
El Paso	79	52	su	79	54	su
Fairbanks	14	2	pc	13	0	pc
Fargo	53	32	pc	45	32	pc
Honolulu	82	72	su	83	71	su
Houston	82	63	pc	83	62	pc
Indianapolis	46	30	r	52	33	pc
Jacksonville	71	51	pc	74	52	pc
Kansas City	65	43	pc	64	41	pc
Las Vegas	81	56	pc	78	55	pc
Little Rock	68	44	pc	70	47	pc
Los Angeles	71	56	pc	70	56	pc
Memphis	65	45	pc	69	51	pc
Miami	74	63	pc	77	65	pc
Milwaukee	48	36	pc	48	37	pc
Nashville	57	36	su	63	40	pc
New Orleans	76	59	pc	80	60	pc
New York	56	48	sh	56	48	sh
Oklahoma City	74	49	su	79	50	pc
Omaha	64	41	pc	63	38	pc
Orlando	75	58	pc	81	58	pc
Philadelphia	59	44	sh	52	43	mc
Phoenix	90	60	su	90	60	pc
Portland, ME	62	47	sh	56	45	sh
Raleigh	57	37	pc	58	36	pc
Rapid City	69	39	pc	64	42	pc
Reno	70	43	pc	61	35	sh
Sacramento	68	53	r	67	49	sh
St. Louis	56	41	pc	61	38	pc
St.Paul	48	33	pc	47	28	pc
Salt Lake City	74	49	pc	71	45	pc
San Diego	71	58	pc	70	58	pc
San Francisco	64	56	r	66	54	sh
Seattle	59	51	r	56	46	sh
Tucson	91	57	su	90	58	su
Washington, DC	55	41	mc	56	41	pc

WORLD FORECAST

City	Today Hi	Lo	W	Tomorrow Hi	Lo	W
Acapulco	86	73	th	86	74	th
Athens	70	68	pc	72	70	sh
Auckland	63	52	pc	64	45	sh
Bangkok	89	76	th	87	76	th
Beijing	56	37	pc	57	37	pc
Berlin	47	35	pc	47	40	r
Buenos Aires	72	51	pc	76	54	pc
Cairo	88	66	pc	91	67	pc
Dhahran	87	78	pc	86	78	pc
Geneva	43	32	r	48	33	r
Hong Kong	75	68	sh	75	71	pc
Jerusalem	86	69	pc	88	70	pc
Johannesburg	70	46	pc	66	45	sh
Kuwait City	84	70	pc	86	71	pc
London	53	38	sh	50	39	sh
Mexico City	69	44	sh	69	43	sh
Moscow	35	24	ls	31	28	pc
Nairobi	76	57	th	75	57	sh
Oslo	43	38	sn	41	36	r
Paris	52	43	pc	53	39	sh
Prague	42	34	pc	46	38	r
Rio de Jane	90	69	th	80	66	th
Rome	65	62	sh	67	61	sh
Santiago	76	45	pc	78	46	pc
Seoul	47	34	pc	44	32	pc
Sydney	82	61	pc	91	54	pc
Tel Aviv	80	79	th	82	79	th
Tokyo	63	50	sh	65	47	pc
Vienna	45	36	pc	48	40	r
Warsaw	41	32	pc	42	35	r
Winnipeg	44	28	pc	35	28	pc
Zurich	40	32	ls	45	32	pc

TODAY'S NATIONAL MAP

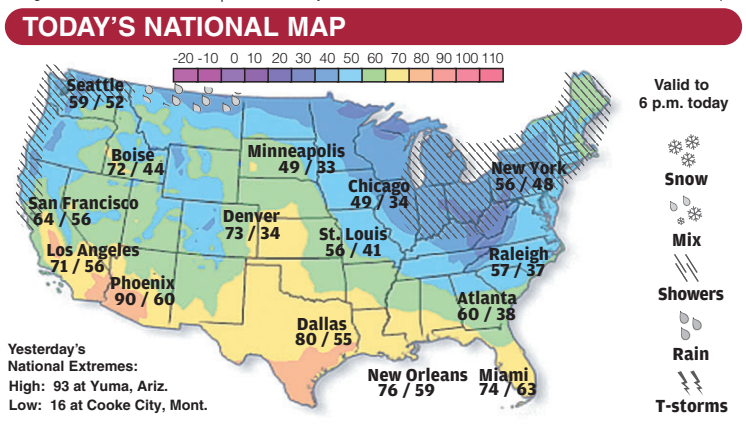

Yesterday's National Extremes:
High: 93 at Yuma, Ariz.
Low: 16 at Cooke City, Mont.

CANADIAN FORECAST

City	Today Hi	Lo	W	Tomorrow Hi	Lo	W
Calgary	31	24	ls	35	14	ls
Cranbrook	43	35	r	40	32	sh
Edmonton	23	20	pc	25	15	sn
Kelowna	48	32	r	45	29	sh
Lethbridge	37	33	ls	53	29	pc
Regina	39	28	pc	35	28	ls
Saskatoon	30	23	pc	29	27	ls
Toronto	49	40	sh	45	33	sh
Vancouver	48	47	r	50	47	r
Victoria	53	49	r	56	50	pc
Winnipeg	44	28	pc	35	28	pc

Weather Report Sponsored By: MIDDLEKAUFF

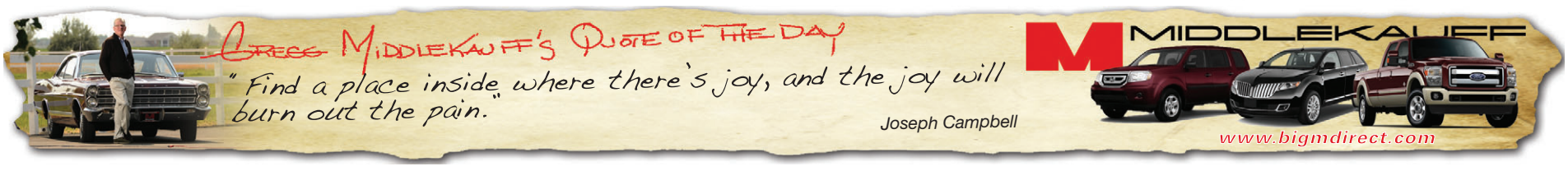

NCAA Approves Tougher Sanctions for Rule-breakers

ASSOCIATED PRESS

INDIANAPOLIS • The NCAA passed a package of sweeping changes Tuesday intended to crack down hard on rule-breaking schools and coaches.

Under the new legislation, approved by the 13-member board of directors, programs that commit the most egregious infractions could face postseason bans of two to four years and fines stretching into the millions, while coaches could face suspensions of up to one year for violations committed by their staffs. The board also approved measures to expand the penalty structure from two tiers to four, create new penalty guidelines and speed up the litigation process.

The vote ends a movement that started in August 2011 during the midst of one of the most scandalous years in college sports history. NCAA President Mark Emmert was so concerned that he asked dozens of university leaders to join him at a presidential retreat in Indianapolis.

It was then that Emmert, along with school presidents and chancellors, said they were going to get tough on those who refused to play by the rules.

Now they have.

"We have sought all along to remove the 'risk-reward' analysis that has tempted people — often because of the financial pressures to win at all costs — to break the rules in the hopes that either they won't be caught or that the consequences won't be very harsh if they do get caught," Emmert said. "The new system the board adopted today is the result of a lot of hard work and membership input devoted to protecting the collegiate model."

Under the plan, violators found in a "serious breach of conduct" with aggravating circumstances could get those postseason bans and be forced to return millions of dollars from specific events or gross revenue generated by the sport during those years in which rules were broken.

That's exactly what happened to Penn State in the wake of the Jerry Sandusky scandal. The NCAA banned the Nittany Lions' football program from postseason play until after the 2016 season and levied a $60 million fine on the school.

If a member of the coaching staff commits an egregious infraction, the head coach must prove he or she was unaware it occurred or face a suspension that ranges from 10 percent of the season to one full season.

"We expect head coaches to provide practices and training and written materials that instruct their assistant coaches how to act," said NCAA executive committee chairman Ed Ray, the Oregon State president. "If they've done that it can become mitigating evidence that they shouldn't be held accountable for what the assistant coach did. But head coaches have to have these things in place or the presumption will be that he or she didn't care enough to set standards. In that case, if the assistant goes rogue, then it's partly the head coach's fault and they need to be held accountable."

Another piece of the plan allows the NCAA to scrap its current system of major and secondary infractions for a four-level stepladder — severe breach of conduct, significant breach of conduct, breach of conduct and incidental issues. The board is hoping this allows the enforcement staff to focus primarily on the most serious cases.

What if the new policies don't the stem the tide of cheating? The NCAA could make additional changes.

"We'll continue to evaluate it and if we recognize something is not working in the right area, that's a step we will rectify," NCAA director of enforcement Chris Strobel told The Associated Press on Monday.

PSU Acting AD Joyner Optimistic for Future

ASSOCIATED PRESS

STATE COLLEGE, Penn. • Dave Joyner's first hire as Penn State acting athletic director has worked out well so far.

Nearly a year after taking over athletics in the fallout from the Jerry Sandusky abuse scandal, Joyner expressed optimism about the direction of athletics and the football program saddled with strict NCAA sanctions.

"I would give him an A-plus," Joyner said this week when asked to grade first-year coach Bill O'Brien's performance. "In this environment, and with what he and his players have had to face, I give them all an A-plus."

Joyner spoke to The Associated Press during a break at a campus conference on child sex abuse impact and prevention. Sandusky's arrest last Nov. 5 sparked the scandal that plunged the school into turmoil and cost Hall of Fame coach Joe Paterno his job.

In any other season, a 5-3 record entering November would cause panic among the Nittany Lions fan base. Penn State plays at Purdue this weekend.

Of course, this is no normal year.

"We've had some very positive things happen on and off the field, relative to the football program. I also think the university as a whole is regrouping and moving forward," Joyner said. "But you're always reverent ... I think this conference today is an example of the university moving forward, with reverence and respect for a lot of issues that go on outside athletics."

The NCAA sanctions for the scandal included a four-year postseason ban, significant scholarship cuts and a $60 million fine to be paid over five years.

Some fans wondered whether other sports would suffer because of the scandal. The NCAA agreement mandates that not be the case, and Joyner said Penn State remained committed to keeping all its sports.

On the field, other athletic teams beside football are enjoying success this fall. At one point, all five fall teams were in sole possession or tied for first in their respective sports. In the classroom, NCAA data released recently showed Penn State athletes with a Graduation Success Rate of 88 percent, 8 points higher than the Division I average.

Honoring Our Brave Veterans

Times-News Veterans Day Remembrance section will publish on Veterans Day, Sunday, November 11th 2012. Recognize and thank all of the Veterans whose heroic efforts are responsible for the freedoms we all enjoy. Your country is grateful for your dedication and service.

2x2 Ad for only $30.

TIMES-NEWS magicvalley.com

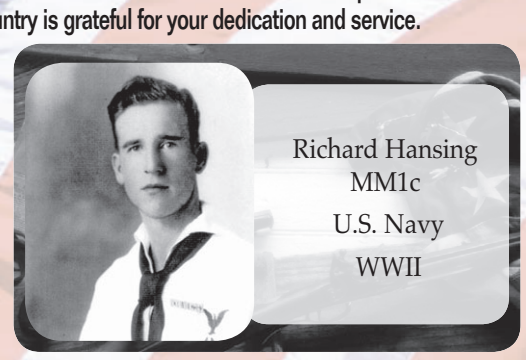

Richard Hansing
MM1c
U.S. Navy
WWII

Bring photo and information to the Times-News, 132 Fairfield Street West, or mail to PO Box 548, Twin Falls, Idaho 83303 or call Janet at (208) 735-3253.

I give permission to publish the enclosed picture and information in the Veterans Day Remembrance Section. Deadline: Noon Monday, Nov. 5th 2012.

Veterans Name:_____
Branch of Service:_____
Participated in:_____
Name of person placing ad:_____
Address:_____
City:_____ State:_____ Zip:_____
Phone#:_____ Relationship to Veteran:_____
Signature:_____
❑ Payment Enclosed ❑ Visa ❑ Mastercard ❑ American Express ❑ Discover
Credit Card #:_____ Exp._____
❑ Will pick up photo ❑ Please mail photo (Enclose self-addressed, stamped envelope)
❑ Photo has been emailed to janet.cranney@lee.net

BREAKING NEWS!! 24/7 magicvalley.com

Don't miss the chance!
Make your Medicare choices for 2013
Oct. 15 - Dec. 7
Call SHIBA to make an appointment
1-800-247-4422
SHIBA
Senior Health Insurance Benefits Advisors
IDAHO DEPARTMENT OF INSURANCE
ship state health insurance assistance programs NATIONAL NETWORK
Ad funded by the Centers for Medicare & Medicaid Services.

SHIBA.idaho.gov
Medicare Information for Idaho

CLASSIFIED ADS

NOTICES NOTICES

NOTICE OF MEETING

NOTICE IS HEREBY GIVEN, that the Board of Directors of the Milner Irrigation District will hold the next monthly meeting on November 14, 2012 at 12:00 PM at the district office, located at 5294 E 3610 N in Murtaugh, Idaho (near Milner Dam). They will set as a Board of Correction between the hours of 12:00 PM and 2:00 PM for the purpose of correcting any errors or omissions in the Assessment Roll of said district, which was prepared October 10, 2012 and is now on file at the office of the district, where anyone interested may see the same.

Said Board of Correction will receive petitions for corrections on November 14, 2012.

Walter R. Mullins
Secretary
PUBLISH: October 24 & October 31, 2012

NOTICE OF TRUSTEE'S SALE: The following described property will be sold at public auction to the highest bidder, payable in lawful money of the United States, in the office of First American Title Company, 199 Country Lane, Jerome, ID, 83338, on 02/04/2013 at 11:00 AM, (recognized local time) for the purpose of foreclosing that certain Deed of Trust recorded 08/01/2006 as Instrument Number 2064614, and executed by **RAMON PALAFOX AND ROSA PALAFOX,** as Grantor(s), in favor of MORTGAGE ELECTRONIC REGISTRATION SYSTEMS, INC. MIN# 1003780-0000319581-7, as Beneficiary, to RECONTRUST COMPANY, N.A., the Current Trustee of record, covering the following real property located in Jerome County, State of Idaho: LEGAL DESCRIPTION: LOT 23 IN BLOCK 2 OF TIGER HILLS SUBDIVISION LOCATED IN PART OF THE E1/2NE1/4 OF SECTION 18, TOWNSHIP 8 SOUTH, RANGE 17 EAST BOISE MERIDIAN, AS THE SAME IS PLATTED IN THE OFFICIAL PLAT THEREOF, RECORDED MAY 6, 2002 AS INSTRUMENT NUMBER 2022250, RECORDS OFJEROME COUNTY, IDAHO. The Trustee has no knowledge of a more particular description of the above referenced real property, but for purpose of compliance with Idaho Code, Section 60-113, the Trustee has been informed that the street address of, **1353 SUMMER PLACE, Jerome, ID, 83338** is sometimes associated with said real property. Bidders must be prepared to tender the trustee the full amount of the bid at the sale in the form of cash, or a cashier's check drawn on a state or federally insured savings institution. Said sale will be made without covenant or warranty, express or implied, regarding title, possession or encumbrances to satisfy the obligation secured by and pursuant to the power of sale conferred in that certain Deed of Trust. The default for which this sale is to be made is: Failure to pay the monthly payment due 05/01/2009 of principal, interest and impounds and subsequent installments due thereafter; plus late charges, with interest currently accruing at 8.000% per annum; together with all subsequent sums advanced by beneficiary pursuant to the terms and conditions of said Deed of Trust, and any supplemental modifications thereto. The principal balance owing as of this date on said obligation is $139,833.19, plus interest, costs and expenses actually incurred in enforcing the obligations thereunder and in this sale, together with any unpaid and/or accruing real property taxes, and/or assessments, attorneys' fees, Trustees' fees and costs, and any other amount advanced to protect said security, as authorized in the promissory note secured by the aforementioned Deed of Trust. Therefore, the Beneficiary elects to sell, or cause said trust property to be sold, to satisfy said obligation. NOTICE IS HEREBY GIVEN THAT THIS FIRM IS ATTEMPTING TO COLLECT A DEBT AND ANY INFORMATION OBTAINED WILL BE USED FOR THAT PURPOSE, AND THAT THE DEBT MAY BE DISPUTED. THE ABOVE GRANTORS ARE NAMED TO COMPLY WITH SECTION 45-1506(4)(a) IDAHO CODE. NO REPRESENTATION IS MADE THAT THEY ARE, OR ARE NOT, PRESENTLY RESPONSIBLE FOR THIS OBLIGATION DATED: 09/27/2012, RECONTRUST COMPANY, N.A., Name and Address of the Current Trustee is: RECONTRUST COMPANY, N.A., 1800 Tapo Canyon Rd., CA6-914-01-94, SIMI VALLEY, CA 80028-1821, PHONE: (800) 281-8219 TS # 11-0114061 FEI # 1006.147407
PUBLISH: October 17, 24, 31 and November 7, 2012

NOTICE OF TRUSTEE'S SALE Trustee's Sale No. 02-OC-121287 NOTICE IS HEREBY GIVEN that, ALLIANCE TITLE and ESCROW CORP., the duly appointed Successor Trustee, will on February 22, 2013, at the hour of 01:00 PM, of said day, FRONT STEPS OF THE TWIN FALLS COUNTY COURTHOUSE, 425 SHOSHONE STREET NORTH, TWIN FALLS, ID, sell at public auction to the highest bidder, for cash, in lawful money of the United States, all payable at the time of sale, the following described real and personal property (hereafter referred to collectively as the "Property"), situated in the County of TWIN FALLS, State of Idaho, to-wit: LOT 10 IN BLOCK 2 OF PARK VIEW ESTATES SUBDIVISION PUD PHASE 3, ACCORDING TO THE OFFICIAL PLAT THEREOF, FILED IN BOOK 19 OF PLATS AT PAGE(S) 8, OFFICIAL RECORDS OF TWIN FALLS COUNTY, IDAHO. The Trustee has no knowledge of a more particular description of the above-referenced Property but, for purposes of compliance with Section 60-113 of Idaho Code, the Trustee has been informed that the address of **497 HUNTER AVENUE, TWIN FALLS, ID 83301,** is sometimes associated with said real property. Said sale will be made without covenant or warranty regarding title, possession or encumbrances to satisfy the obligation secured by and pursuant to the power of sale conferred in the Deed of Trust executed by **JIMMIE THOMPSON AND ADMIRASOL SAUNDERS,** HUSBAND AND WIFE, as Grantor, to FIRST AMERICAN TITLE INSURANCE CO., as Trustee, for the benefit and security of MORTGAGE ELECTRONIC REGISTRATION SYSTEMS, INC. AS NOMINEE FOR BNC MORTGAGE. INC. ITS SUCCESSORS AND ASSIGNS, as Beneficiary, dated 6/11/2007, recorded 6/15/2007, under Instrument No. 2007-014519, Mortgage records of TWIN FALLS County, IDAHO, the beneficial interest in which is presently held by U.S. BANK NATIONAL ASSOCIATION, as Trustee for Structured Asset Securities Corporation Mortgage Pass-Through Certificates, Series 2007-BC4. THE ABOVE GRANTORS ARE NAMED TO COMPLY WITH SECTION 45-1506(4)(A), IDAHO CODE. NO REPRESENTATION IS MADE THAT THEY ARE, OR ARE NOT, PRESENTLY RESPONSIBLE FOR THIS OBLIGATION. The default for which is sale is made is the failure to pay when due under the Deed of Trust Note dated 6/11/2007, THE MONTHLY PAYMENT WHICH BECAME DUE ON 4/1/2012 AND ALL SUBSEQUENT MONTHLY PAYMENTS, PLUS LATE CHARGES AND OTHER COSTS AND FEES AS SET FORTH. Amount due as of October 19, 2012 Delinquent Payments from April 01, 2012 3 payments at $1,166.18 each $3,498.54 4 payments at $1,196.85 each $4,787.40 (04-01-12 through 10-19-12) Late Charges: $91.28 Beneficiary Advances: $1,774.56 Suspense Credit: $0.00 TOTAL: $10,151.78 All delinquencies are now due, together with unpaid and accruing taxes, assessments, trustee's fees, attorney's fees, costs and advances made to protect the security associated with this foreclosure. The principal balance is $124,710.52, together with interest thereon at 7.425% per annum from 3/1/2012 to 7/1/2012, 7.425% per annum from 7/1/2012, until paid. The Beneficiary elects to sell or cause the trust property to be sold to satisfy said obligation. Anyone having any objection to the sale on any grounds whatsoever will be afforded an opportunity to be heard as to those objections if they bring a lawsuit to restrain the same. DATED: 10/19/2012. ALLIANCE TITLE and ESCROW CORP. Trustee By: Joel Meng, Asst. Secretary c/o REGIONAL TRUSTEE SERVICES CORPORATION 616 1st Avenue, Suite 500 Seattle, WA 98104 Phone: (206) 340-2550 Sale Information: http://www.rtrustee.com A-4319664
PUBLISH: 10/31/2012, 11/07/2012, 11/14/2012, 11/21/2012

NOTICES NOTICES

Loan No. xxxxxx8840 T.S. No. 1369736-39 Parcel No. rpt3851010005aa **NOTICE OF TRUSTEE'S SALE** On **February 13, 2013,** at the hour of 11:00am, of said day, at Outside the main entrance of the twin falls county, Courthouse, 425 Shoshone Street North, Twin Falls, Idaho, Pioneer Title Company of Ada County, as trustee, will sell at public auction, to the highest bidder, for cash, cashier's check drawn on a State or National Bank, a check drawn by a State or Federal Credit Union, or a check drawn by a State or Federal Savings and Loan Association, Savings Association, or Savings Bank, all payable at the time of sale, the following described real property, situated in the County of Twin Falls, state of Idaho, and described as follows, to wit: **Lot 5 in block 10 of north park subdivision no.3, according to the official plat thereof, filed in book 12 of plats at page(s) 1, official records of Twin Falls County, Idaho. and the north 4 feet of lot 6 in block 10 of North Park Subdivision No. 3, according to the official plat thereof, filed in book 12 of plats at page(s) 1, official records of Twin Falls County, Idaho. Commonly known as 1288 Northern Pine Drive Twin Falls Id 83301.** Said sale will be made without covenant or warranty, express or implied, regarding title, possession or encumbrances to satisfy the obligation secured by and pursuant to the power of sale conferred in the Deed of Trust executed by **David E Jensen & Sarah I Jensen,** Husband & Wife as Grantor, to Alliance Title & Escrow, as Trustee, for the benefit and security of Mortgage Electronic Registration Systems, Inc., As Nominee For First Horizon Home Loan Corporation, Its Successors and Assigns as Beneficiary, recorded November 02, 2006, as Instrument No. 2006-027896, Mortgage records of Twin Falls County, Idaho. THE ABOVE GRANTORS ARE NAMED TO COMPLY WITH SECTION 45-1506(4)(a), IDAHO CODE. NO REPRESENTATION IS MADE THAT THEY ARE, OR ARE NOT, PRESENTLY RESPONSIBLE FOR THIS OBLIGATION. The default for which this sale is to be made is: Failure to pay the monthly payment due october 1, 2011 of principal, interest and impounds and subsequent installments due thereafter; plus late charges; together with all subsequent sums advanced by beneficiary pursuant to the terms and conditions of said deed of trust. The estimated balance owing as of this date on the obligation secured by said deed of trust is $121,416.63, including interest, costs and expenses actually incurred in enforcing the obligation thereunder or in this sale, and trustee's fees and/or reasonable attorney's fees as authorized in the promissory note secured by the aforementioned Deed of Trust. Pioneer Title Company of Ada County 8151 W. Rifleman Street Boise Id 83704 (888)342-2510 Dated: October 09, 2012 Signature/By Pioneer Title Company of Ada County Dba Pioneer Lender Trustee Services. R-420124
PUBLISH: October 17, 24, 31 and November 7, 2012

140-12
NOTICE OF TRUSTEE'S SALE

At 10:00 o'clock A.M. (recognized local time) on February 25, 2013, in the Office of First American Title Company, located at, 199 Country Lane, Jerome, Idaho, First American Title Company Inc., as Successor Trustee, will sell at public auction, to the highest bidder, for cash, in lawful money of the United States, all payable at the time of sale, the following described real property, situated in Jerome County, Idaho, and described as follows, to-wit:

Lot 21 in Block 1 of AMENDED HERITAGE ESTATES SUBDIVISION, Jerome County, Idaho, recorded as Instrument No. 970809

Information concerning the foreclosure action may be obtained from the Trustee, whose telephone number is (208) 785-2515. According to the Trustee's records, the street address of **465 Clover Lane, Jerome, Idaho 83338** is sometimes associated with said property.

Said sale will be made without covenant or warranty regarding title, possession, or encumbrances to satisfy the obligations secured by and pursuant to the power of sale conferred in the Deed of Trust for Idaho executed by, **Karl Wallace Pierson and Dusti D Pierson,** as Grantor(s), First American Title Company of Blackfoot, Idaho, as Trustee, for the benefit and security of, The United States of America acting through the Rural Housing Service or successor agency, United States Department of Agriculture, as Beneficiary; said Deed of Trust for Idaho was recorded August 21, 2003 as Jerome County Recorder's Instrument No. 2035126.

The default for which this sale is to be made is as follows: Failure to make the monthly payment of $339.57 due for the 21st day of April, 2012 and a like sum of $339.57 due for the 21st day of each and every month thereafter.

The above Grantor(s) are named to comply with Section 45-1506 (4)(a), Idaho Code. No representation is made that they are, or are not, presently responsible for this obligation. As of September 25, 2012 there is due and owing on the loan an unpaid principal balance of $51,246.00, accrued interest in the amount of $1,418.75, subsidy granted in the amount of $12,419.28 and fees currently assessed in the amount of $54.32 for a total amount due of $65,138.35. Interest continues to accrue on the Note at the rate of 5.375% per annum with a per diem rate of $7.55 after September 25, 2012. All delinquencies are now due together with any late charges, advances to protect the security, and fees and costs associated with this foreclosure. The Beneficiary elects to sell or cause said property to be sold to satisfy said obligation.

DATED October 23, 2012
FIRST AMERICAN TITLE COMPANY, INC., SUCCESSOR TRUSTEE
/s/ Dalia Martinez, Trust Officer
PUBLISH: October 31, November 7, 14 and 21, 2012

IN THE DISTRICT COURT OF THE FIFTH JUDICIAL DISTRICT OF THE STATE OF IDAHO, IN AND FOR THE COUNTY OF TWIN FALLS MAGISTRATE DIVISION

Case No. CV 2012-4461
CHILD PROTECTIVE ACT SUMMONS
In the Matter of:
JOEL FERNANDO TREVINO,
d.o.b. 02-28-03
ROSALINO ALAZAR PEREZ,
d.o.b. 06-19-05
MILLIY JOLISE TREVINO,
d.o.b. 04-12-08
Children under the age of eighteen.
THE STATE OF IDAHO SENDS GREETINGS TO:

JUAN PEREZ
203 Eden Street #2B
Twin Falls, Idaho 83301
JOHN DOE

YOU ARE NOTIFIED THAT:

A Petition, a copy of which is attached, has been filed in the above-entitled matter in the Magistrate's Division of the District Court of Twin Falls County, Idaho, by the Prosecuting Attorney, alleging the above-named children come within the Court's jurisdiction under the Child Protective Act.

You are hereby directed to appear personally for a Case Plan Hearing at the Twin Falls County Courthouse, 425 Shoshone Street, Twin Falls, Idaho on November 29, 2012 at 9:30 AM.

You are notified that service of the attached Petition upon you, as the parent(s), guardian, or custodian of these children, confers personal jurisdiction of the Court upon you and subjects you to the provisions of the Child Protective Act.

You are notified that if you fail to appear without reasonable cause, the Court may proceed in your absence or you may be proceeded against for contempt of Court.

You are notified that the parent(s), guardian, or a custodian may be financially liable for the support and/or treatment of the children.

You are further notified that the children and parent(s), guardian, or custodian have the right to be represented by an attorney of your choosing, or if financially unable to pay, have the right to have an attorney appointed by the Court to represent the children or the parent(s), guardian, or custodian at county expense. If you request to have an attorney appointed at county expense, you must appear before the date of the hearing given above, at which time the Court shall consider appointment of an attorney for the children and inquire whether the parent(s), guardian, or custodian require the separate appointment of an attorney.

You are further notified that there shall be a rebuttable presumption that if a child is placed in the custody of the IDHW and was also placed in care out of the home for a period not less than fifteen (15) out of the last twenty-two (22) months from the date of Adjudication, the IDHW shall initiate a Petition for Termination of Parental Rights. This presumption may be rebutted by a finding by the Court that the filing of a Petition for Termination of Parental Rights would not be in the best interest of the children and their family, or that the children are placed permanently with a relative.

WITNESS MY HAND AND SEAL of said Magistrate Court this 29th day of October, 2012.
CLERK OF THE DISTRICT COURT
By Deputy Clerk
PUBLISH: October 31 and November 7, 2012

NOTICES NOTICES

ADVERTISEMENT FOR SALE OF TENANTS PERSONAL PROPERTY

A2J Enterprises, LLC, 1773 Highland Ave. E., Twin Falls, Idaho will sell to auction service or dispose of, as we deem necessary after November 9, 2012, the contents belonging to:

KEVIN JENNINGS, 480 N 150 E, Shoshone, ID 83352. Contents of storage shed: Washer, dryer, stove, refrig, air compressor, cords, ladders, lawn mower, truck tool box.

PUBLISH: October 31 and November 7, 2012

PUBLIC NOTICE

Actions planned and taken by your government are contained in public notices. They are part of your right to know and to be informed of what your government is doing. As self-government charges all citizens to be informed, this newspaper urges every citizen to read and study these notices. We advise those citizens who seek further information to exercise their right to access public records and public meetings.

IMPORTANT

Please address all legal advertising to:

LEGAL ADVERTISING
The Times-News
PO Box 548
Twin Falls, Idaho
83303-0548
email to
legals@magicvalley.com

Deadline for legal ads: 3 days prior to publication, noon on Wednesday for Sunday, noon on Thursday for Monday, noon on Friday for Tuesday and Wednesday, noon on Monday for Thursday and noon on Tuesday for Friday and Saturday. Holiday deadlines may vary. If you have any questions call Ruby, legal clerk, at 208-735-3324.

HAGERMAN JOINT SCHOOL DISTRICT NO. 233
REVENUES AND EXPENDITURES
2011 to 2012 - ALL FUNDS

	Budget 2011/2012	Actual 2011/2012
Beginning Balance	965,495	1,306,223
Local Revenue	452,602	421,527
State Revenue	2,328,820	2,252,566
Federal Revenue	272,505	398,133
Other Revenue	0	0
Transfers In	0	88,499
TOTALS	**$4,019,422**	**$4,466,947**
Salaries	1,708,410	1,725,314
Benefits	607,850	604,067
Purchase Services	501,002	471,464
Supplies & Materials	215,035	242,050
Capital Objects	26,750	42,584
Debt Retirement	257,450	257,450
Insurance & Judgments	22,927	22,683
Transfers Out	0	88,499
Contingency Reserve	0	0
Ending Fund Balance	679,998	1,012,837
TOTALS	**$4,019,422**	**$4,466,947**

We, the undersignee Chairman and District Clerk of the Board of Trustees of this School District do hereby certify, that we have compiled and/or examined all portions of this modified accrual basis of accounting report; and that, to the best of our knowledge and belief, the reports and statements included herein are correct and were prepared from the books of accounts of said district in accordance with the IFARMS and standards and definitions.

Karl Emerson, Chairman of the Board
Bette M. Reed, District Clerk
PUBLISH: October 31, 2012

SUMMARY STATEMENT
REVENUE AND EXPENDITURES
2011 TO 2012
ALL FUNDS
SCHOOL DISTRICT #232
WENDELL SCHOOL DISTRICT

REVENUES	BUDGET	ACTUAL
Local Revenue	1,588,473	1,359,990
State Revenue	5,175,226	5,145,293
Federal Revenue	1,191,706	1,332,362
Other Revenue		
TOTAL REVENUES	**$7,955,405**	**$7,837,645**
EXPENDITURES		
Salaries	$4,172,847	$4,084,171
Benefits	1,607,402	1,556,663
Purchased Services	426,953	602,394
Supplies & Materials	717,211	738,705
Capital Objects	9,408,364	7,492,514
Debt Retirement	1,190,652	867,701
Insurance & Judgments	67,700	67,664
TOTAL EXPENDITURES	**$17,591,129**	**$15,409,812**
Beginning Fund Balance	10,528,919	10,528,919
Adjustments	-	-
Net Beginning Fund Balance	10,528,919	10,528,919
Ending Fund Balance	893,195	2,956,752

The undersigned certify that this is a true and correct report of the financial condition of the Wendell School District.

/s/Gay Petersen, Chairperson of the Board
/s/Carol Case, Clerk of the Board
/s/Krissy Messick, Treasurer of the Board
PUBLISH: October 31, 2012

NOTICE OF TRUSTEE'S SALE: The following described property will be sold at public auction to the highest bidder, payable in lawful money of the United States, in the office of First American Title Company, 260 3rd Avenue North, Twin Falls, ID, 83301, on 02/04/2013 at 11:00 AM, (recognized local time) for the purpose of foreclosing that certain Deed of Trust recorded 09/20/2006 as Instrument Number 2006023608, and executed by **DUSTY MOLLER, AND KEITH MOLLER,** WIFE AND HUSBAND, as Grantor(s), in favor of MORTGAGE ELECTRONIC REGISTRATION SYSTEMS, INC., as Beneficiary, to RECONTRUST COMPANY, N.A., the Current Trustee of record, covering the following real property located in Twin Falls County, State of Idaho: LOT 4 AND THE WEST 40 FEET OF LOT 5, WALDEN 2ND SUBDIVISION, TWIN FALLS COUNTY, IDAHO, ACCORDING TO THE OFFICIAL PLAT THEREOF RECORDED IN BOOK 7 OF PLATS, PAGE 29, RECORDS OF TWIN FALLS COUNTY, IDAHO. The Trustee has no knowledge of a more particular description of the above referenced real property, but for purpose of compliance with Idaho Code, Section 60-113, the Trustee has been informed that the street address of, **3014 ADDISON AVE E, Twin Falls, ID, 83301-6816** is sometimes associated with said real property. Bidders must be prepared to tender the trustee the full amount of the bid at the sale in the form of cash, or a cashier's check drawn on a state or federally insured savings institution. Said sale will be made without covenant or warranty, express or implied, regarding title, possession or encumbrances to satisfy the obligation secured by and pursuant to the power of sale conferred in that certain Deed of Trust. The default for which this sale is to be made is: Failure to pay the monthly payment due 10/01/2010 of principal, interest and impounds and subsequent installments due thereafter; plus late charges, with interest currently accruing at 7.500% per annum; together with all subsequent sums advanced by beneficiary pursuant to the terms and conditions of said Deed of Trust, and any supplemental modifications thereto. The principal balance owing as of this date on said obligation is $342,442.95, plus interest, costs and expenses actually incurred in enforcing the obligations thereunder and in this sale, together with any unpaid and/or accruing real property taxes, and/or assessments, attorneys' fees, Trustees' fees and costs, and any other amount advanced to protect said security, as authorized in the promissory note secured by the aforementioned Deed of Trust. Therefore, the Beneficiary elects to sell, or cause said trust property to be sold, to satisfy said obligation. NOTICE IS HEREBY GIVEN THAT THIS FIRM IS ATTEMPTING TO COLLECT A DEBT AND ANY INFORMATION OBTAINED WILL BE USED FOR THAT PURPOSE, AND THAT THE DEBT MAY BE DISPUTED. THE ABOVE GRANTORS ARE NAMED TO COMPLY WITH SECTION 45-1506(4)(a) IDAHO CODE. NO REPRESENTATION IS MADE THAT THEY ARE, OR ARE NOT, PRESENTLY RESPONSIBLE FOR THIS OBLIGATION. DATED: 09/28/2012, RECONTRUST COMPANY, N.A., Name and Address of the Current Trustee is: RECONTRUST COMPANY, N.A., 1800 Tapo Canyon Rd., CA6-914-01-94, SIMI VALLEY, CA 80028-1821, PHONE: (800) 281-8219 TS # 11-0097221 FEI # 1006.143868
PUBLISH: October 17, 24, 31 and November 7, 2012

NOTICES NOTICES

LIEN SALE

The following vehicles will be auctioned off at Teeter's Auto Wrecking loaced at 119 So. Hwy 24, Rupert, Idaho 83350 at 1 PM. Mim. price is amount owed for towing and storage from 2006.

1992 Pont. 4 dr. IAZ 0588 Vin. 1G2HZ52L8N1256423
Does not run.
1961 Pontica 4 dr. st.wg. 3L 7264 Vin 361K11204
No engine
PUBLISH: October 31 and November 7, 2012

Notice of Trustee's Sale Idaho Code 45-1506 Today's date: September 26, 2012 File No.: 7307.24537 Sale date and time (local time): January 28, 2013 at 11:00 AM Sale location: outside the main entrance of the Minidoka County Courthouse, 711 'G' Street Rupert, ID 83350 Property address: **1821 W Street Heyburn, ID 83336** Successor Trustee: Northwest Trustee Services, Inc., an Idaho Corporation P.O. Box 997 Bellevue, WA 98009 (425) 586-1900 Deed of Trust information Original grantor: **Stephen Richard Orchard and Lola Jean Orchard,** husband and wife Original trustee: Land Title and Escrow, Inc. Original beneficiary: D.L. Evans Bank Recording date: October 21, 2002 Recorder's instrument number: 461591 and Modified on February 20, 2009 as Instrument No. 501018 County: Minidoka Sum owing on the obligation: as of September 26, 2012: $92,293.00 Because of interest, late charges, and other charges that may vary from day to day, the amount due on the day you pay may be greater. Hence, if you pay the amount shown above, an adjustment may be necessary after we receive your check. For further information write or call the Successor Trustee at the address or telephone number provided above. Basis of default: failure to make payments when due. Please take notice that the Successor Trustee will sell at public auction to the highest bidder for certified funds or equivalent the property described above. The property address is identified to comply with IC 60-113 but is not warranted to be correct. The property's legal description is: Lot 16 in Block 5 of the Amended Mountain View Terrace to the City of Heyburn, Minidoka County, Idaho, according to the official plat thereof, now on file in the Office of the County Recorder, Minidoka County, Idaho, recorded December 29, 1978 as Document No. 288179, Minidoka County Records, which plat Amended Mountain View Terrace Addition, which was recorded July 27, 1959, in Book 8 of Miscellaneous, Page 250, Minidoka County Records. The sale is subject to conditions, rules and procedures as described at the sale and which can be reviewed at www.northwesttrustee.com or USA-Foreclosure.com. The sale is made without representation, warranty or covenant of any kind. (TS# 7307.24537) 1002.229117-File No.
PUBLISH: October 10, 17, 24 and 31, 2012

Notice of Trustee's Sale Idaho Code 45-1506 Today's date: October 9, 2012 File No.: 7021.10939 Sale date and time (local time): February 6, 2013 at 11:00 AM Sale location: outside the main entrance of the Minidoka County Courthouse, 711 'G' Street Rupert, ID 83350 Property address: **980 North 600 West Paul, ID 83347** Successor Trustee: Northwest Trustee Services, Inc., an Idaho Corporation P.O. Box 997 Bellevue, WA 98009 (425) 586-1900 Deed of Trust information Original grantor: **Lee B. Barfuss and Rochelle Barfuss,** husband and wife Original trustee: Land Title & Escrow, Inc. Original beneficiary: D.L. Evans Bank Recording date: 11/19/2001 Recorder's instrument number: 456269 County: Minidoka Sum owing on the obligation: as of October 9, 2012: $62,728.30 Because of interest, late charges, and other charges that may vary from day to day, the amount due on the day you pay may be greater. Hence, if you pay the amount shown above, an adjustment may be necessary after we receive your check. For further information write or call the Successor Trustee at the address or telephone number provided above. Basis of default: failure to make payments when due. Please take notice that the Successor Trustee will sell at public auction to the highest bidder for certified funds or equivalent the property described above. The property address is identified to comply with IC 60-113 but is not warranted to be correct. The property's legal description is: Township 8 South, Range 23 East, Boise Meridian, Minidoka County, Idaho Sections 4 & 5: That part of Farm Unit G, Tract G, lying in said Section 4 of the North side of Pumping Division, Minidoka Project, Idaho (as shown by plat, dated May 4, 1956, on file in the office of the County recorder, Minidoka County, Idaho), more particulaly described as follows: Beginning at the quarter corner common to Sections 4 and 5; thence North 00 degrees 10' East along the section line common to said Sections 4 and 5 for 1411.13 feet to a point, which point shall be known as the True Point of Beginning; thence North 00 degrees 10' East along said section line for 300.00 feet; thence South 89 degrees 50' East for 280.57 feet; thence South 00 degrees 10' West for 132.63 feet; thence South 59 degrees 11' West for 326.70 feet to the True Point of Beginning. The sale is subject to conditions, rules and procedures as described at the sale and which can be reviewed at www.northwesttrustee.com or USA-Foreclosure.com. The sale is made without representation, warranty or covenant of any kind. (TS# 7021.10939) 1002.230180-File No.
PUBLISH: October 24, 31, November 7 and 14, 2012

NOTICE OF TRUSTEE'S SALE

On Thursday, the 14th day of March, 2013, at the hour of 10:00 a.m. of said day at the front entrance of the Minidoka County Courthouse, 715 G Street, Rupert, County of Minidoka, State of Idaho, TITLEFACT, INC., an Idaho corporation, as Trustee, will sell at public auction, to the highest bidder, for cash, in lawful money of the United States, all payable at the time of sale, the following described real property situated in the County of Minidoka, State of Idaho, and described as follows, to-wit:

Lot 2, and the North 25 feet of Lot 3, Block 3, **FREEMONT SUBDIVISION to the City of Rupert,** Minidoka County, Idaho, according to the official plat thereof, now on file in the office of the County Recorder, Minidoka County, Idaho, recorded March 17, 1915, in Book 1 of Miscellaneous, Page 316, Minidoka County records.

Sometimes known as: **817 "H' Street, Rupert, Idaho 83350.**

Said sale will be made without covenant or warranty regarding title, possession or encumbrances to satisfy the obligation secured by and pursuant to the power of sale conferred in the Deed of Trust executed by **JESUS QUIROZ and JENNIFER QUIROZ,** husband and wife, as Grantor to TITLEFACT, INC., an Idaho corporation, as Trustee, and FIRST FEDERAL SAVINGS BANK OF TWIN FALLS, as Beneficiary, recorded December 24, 2009, as Instrument No. 505813, Minidoka County records.

The default for which this sale is to be made is failure to pay:

Monthly payments, collection charges and late charges through October 1, 2012, all in the amount of $4,387.18.

and the unpaid principal balance owing as of October 1, 2012, on the obligation secured by said Deed of Trust is $111,244.18 plus interest, late charges and foreclosure costs.

DATED: October 15, 2012.
TITLEFACT, INC., Trustee
By RICHARD B. STIVERS, President
PUBLISH: October 24, 31, November 7 and 14, 2012

Notice of Trustee's Sale Idaho Code 45-1506 Today's date: September 28, 2012 File No.: 7827.20327 Sale date and time (local time): January 28, 2013 at 11:00 AM Sale location: outside the main entrance of the Minidoka County Courthouse, 711 'G' Street Rupert, ID 83350 Property address: **813 2nd Street Rupert, ID 83350** Successor Trustee: Northwest Trustee Services, Inc., an Idaho Corporation P.O. Box 997 Bellevue, WA 98009 (425) 586-1900 Deed of Trust information Original grantor: **Clea Guisasola,** unmarried individual Original trustee: Land Title & Escrow, Inc. Original beneficiary: Financial Freedom Senior Funding Corporation, a subsidiary of Indy Mac Bank, F.S.B. Recording date: July 15, 2005 Recorder's instrument number: 479325 County: Minidoka Sum owing on the obligation: as of September 28, 2012: $59,422.08 Because of interest, late charges, and other charges that may vary from day to day, the amount due on the day you pay may be greater. Hence, if you pay the amount shown above, an adjustment may be necessary after we receive your check. For further information write or call the Successor Trustee at the address or telephone number provided above. Basis of default: The property ceased to be the principal residence of a borrower for reasons other than death and the property is not the principal residence of a t least one other borrower. Please take notice that the Successor Trustee will sell at public auction to the highest bidder for certified funds or equivalent the property described above. The property address is identified to comply with IC 60-113 but is not warranted to be correct. The property's legal description is: Lot 4 in Block 84 of the Original Townsite of Rupert, Minidoka County, Idaho, according to the official plat thereof, now on file in the office of the County Recorder, Minidoka County, Idaho. The sale is subject to conditions, rules and procedures as described at the sale and which can be reviewed at www.northwesttrustee.com or USA-Foreclosure.com. The sale is made without representation, warranty or covenant of any kind. (TS# 7827.20327) 1002.229255-File No.
PUBLISH: October 10, 17, 24 and 31, 2012

MINIDOKA IRRIGATION DISTRICT
NOTICE OF PUBLIC MEETING
TO CORRECT ASSESSMENTS

Notice is hereby given that on the 13th day of November, 2012, the Board of Directors of the Minidoka Irrigation District will meet as a Board of Corrections for the purpose of correcting assessments. The Board of Directors will meet at the Minidoka Irrigation District Office, 98 West 50 South of Rupert, Idaho and will remain open Tuesday, November 13, 2012 from 9:00 a.m. until 4:00 p.m.

Assessments will be levied for the operation and maintenance of the system and works of the district, and for the administration of its affairs, which may be reviewed with the Board upon the request of any interested person. The assessment rolls of the District will be in the office of the District and open for inspection at any time during the day.

Dated this 9th day of October, 2012.
/s/ Ruth Stansbury Bailes
Ruth Stansbury Bailes
Secretary/Treasurer
Minidoka Irrigation District
PUBLISH: October 24 and 31, 2012

Notice of Trustee's Sale Idaho Code 45-1506 Today's date: October 8, 2012 File No.: 7023.101227 Sale date and time (local time): February 11, 2013 at 11:00 AM Sale location: outside the main entrance of the Minidoka County Courthouse, 711 'G' Street Rupert, ID 83350 Property address: **20302 5th Street Rupert, ID 83350** Successor Trustee: Northwest Trustee Services, Inc., an Idaho Corporation P.O. Box 997 Bellevue, WA 98009 (425) 586-1900 Deed of Trust information Original grantor: **Ruby Cantu,** a single person Original trustee: Alliance Title & Escrow, Corp. Original beneficiary: Wells Fargo Bank, N.A. Recording date: 08/31/2007 Recorder's instrument number: 492719 County: Minidoka Sum owing on the obligation: as of October 8, 2012: $52,162.46 Because of interest, late charges, and other charges that may vary from day to day, the amount due on the day you pay may be greater. Hence, if you pay the amount shown above, an adjustment may be necessary after we receive your check. For further information write or call the Successor Trustee at the address or telephone number provided above. Basis of default: A borrower died and the property is not the principal residence of at least one surviving borrower. Please take notice that the Successor Trustee will sell at public auction to the highest bidder for certified funds or equivalent the property described above. The property address is identified to comply with IC 60-113 but is not warranted to be correct. The property's legal description is: Lot 1, 2, 3, 4, 5 and 6 in Block 25 of the Original Townsite of Acequia, Minidoka County, Idaho, according to the official plat thereof, now on file in the office of the County Recorder, Minidoka County, Idaho. The sale is subject to conditions, rules and procedures as described at the sale and which can be reviewed at www.northwesttrustee.com or USA-Foreclosure.com. The sale is made without representation, warranty or covenant of any kind. (TS# 7023.101227) 1002.230532-File No.
PUBLISH: October 24, 31, November 7 and 14, 2012

COLLEGE OF SOUTHERN IDAHO
INVITATION TO BID
INITEGRATED MEDICAL SIMULATION AND VIDEO CAPTURE SYSTEM

Sealed bids for the specified equipment and software system will be accepted until 2:00 p.m. Wednesday, November 14, 2012 in the office of the Vice President of Administration in the Taylor Administration Building, 315 Falls Avenue, Twin Falls, Idaho and then publicly opened.

Bids must be sent or delivered to the above address on or before the above listed date and time to be accepted. The outside of the bid envelope should clearly indicate "SEALED BID ENCLOSED: Medical Simulation and Video Capture System".

For complete bid specifications, procedures and additional information contact Melissa Emerick at 208-732-6705.

The College reserves the right to reject any or all bids, to waive any formalities and to accept the bid deemed to be in the best interest of the College.

John M. Mason,
Vice President of Administration
PUBLISH: October 31 and November 7, 2012

Do-It-Yourself Ideas

Believe

This 45-page guidebook features 24 playful projects inspired by the poem "'Twas the Night Before Christmas." From painting and needlework to beading and baking (there's even a recipe for gingerbread cookies), the projects bring this beloved poem to life in a most magical way.

Believe guidebook (No. LA3710) . . . **$11.95**
Also available:
Snowman Parade guidebook
(No. LA22567) . . . **$11.95**
Please add $4.00 s&h

To order, circle item(s), clip & send w/ check to:
U-Bild Features
3800 Oceanic Dr., Ste. 107
Oceanside, CA 92056

Please be sure to include your name, address and the **name of this newspaper**. **Allow 1-2 weeks for delivery.**

Or call (800) 82-U-BILD
craftbook.com
Money Back Guarantee

202 Clerical

CLERICAL
Experienced **Legal Secretary**. Pay commensurate with experience. bookkeeping skills required.
Send resume to: Parsons, Smith, Stone, Loveland & Shirley, LLP, P.O. Box 910, burley, Idaho 83318

204 Drivers

DRIVER
10-Wheeler Manure **Truck Driver** needed in the Shoshone area. Experienced only apply.
208-961-1517 or 208-886-7059

DRIVER
Feed Truck Driver. Malta location.
Call Shawn at 208-731-0895

We're here to help. Call 733.0931 ext 2

204 Drivers

DRIVERS
AG EXPRESS INCORPORATED
Burley, Paul & Twin Falls, ID.
Class A CDL Drivers
Needed FT & PT, year round, local & interstate hauling. Benefits include: Medical, Dental, Vision, 401k & Vacation. Minimum age 22.
Burley, ID. 208-678-4625 ext. 1
Twin Falls, ID. 208-732-6065
Paul, ID. 208-438-8886

DRIVERS
Transystems is NOW hiring **Class A Truck Drivers** for Nampa, ID and American Falls, ID to haul sugar beets until mid-February. Competitive pay, summer employment opportunities. Drive new equipment in a safe, professional environment.
Apply at: transystemsllc.com
208-442-4390 or 208-442-4391

ASSISTANT RANCH MANAGER

This full-time job is located in South Central Idaho on a large farming ranch/hunting club. This position requires a self starter with high energy and a proven work ethic. Housing, an insurance allowance, a work vehicle, and competitive salary are provided.

PLEASE APPLY IF YOU HAVE THE FOLLOWING:
Farming skills - tillage, fertilizing, spraying, planting, irrigation, harvesting
Mechanical skills - welding, equipment repair, building maintenance
Equipment skills - dump truck, excavator, grader, etc.
Clear driving record and ability to lift heavy objects
Outstanding communication and organizational skills
Excellent reference.

Email resume/references to SUCCESS MANAGEMENT
successmgmt@cox-internet.com
DEADLINE November 8, 2012

ANNOUNCEMENTS

101 Lost and Found

FOUND gun near Buhl.
Call to identify,
208-539-6023

LOST Boston Terrier in the Burley are. 3 year old female, black & white, answers to Bella. Cash Reward! **Call 208-219-0018** if you have seen her.

LOST Bunny, lg orange/white satin, female, 4-H pet. Picked up at Humane Society. Reward! **420-4847**

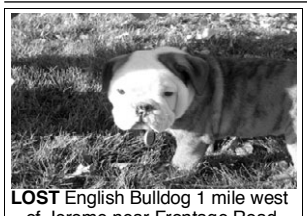

LOST English Bulldog 1 mile west of Jerome near Frontage Road. 1 year old male, white face, brindle color. Reward! Please, Please, Please Call **208-948-5997.**

LOST Shotgun on Clearsprings Rd. 10/29. Reported Stolen. Cash Reward! **208-320-0461**

104 Personals

Single man is wanting to meet single gal in her 40's or 50's for a date and to hold hands. Also be able to drive. Let's get together. Send photo with letter to: RJ, 404 East Ave E, Jerome, ID 83338.

107 Pregnancy Alternatives

Pregnant? Worried?
Free Pregnancy Tests
Confidential
208-734-7472

108 Professional Services

Bankruptcy & Debt Counseling
Free ½ hour consultation.
Competitive Rates.
We are a Debt Relief Agency.
We help people file for bankruptcy relief under the bankruptcy code.
May, Browning & May
208-733-7180

It's easy to advertise in classified. 733.0931 ext. 2

EMPLOYMENT

200 Work Wanted

HIRE STUDENTS TO WORK FOR YOU!
Our Dependable, Honest, Diligent, Friendly Students are available to work for you after school and weekends.
Magic Valley High School
Contact David Brown
Cell 293-2062

200 Work Wanted

PUBLIC SERVICE MESSAGE
Federal Employment information is free. Remember, no one can promise you a federal job. For free information about federal jobs.
Call Career America Connection
478-757-3000

Get In The Habit! Read the Classifieds Every Day

New Today

RENTAL PROPERTIES

0602 Unfurnished Homes

BUHL Clean 2 bdrm duplex. Owner will pay $80 towards water bill. Pets neg. $525 mo. **208-410-9143**

GOODING Cute, newer 3 bdrm, 2 bath home, attached 2 car garage, fenced yard, $800 mo. **404-4008**

HAGERMAN 3 bdrm, 2 bath, incls W/D, stove, pellet stove, fenced yd. No smoking. $700/mo. **404-4008**

HAGERMAN New home, 5 bdrm, 2.5 bath, garage, fireplace. $1000 + dep. No pets. **208-536-2351**

HANSEN In country, 3 bdrm, 1 bath, garage. No pets. $600/mo + $500 dep. **208-423-4252** Mon-Fri, 9-5pm.

JEROME 2 bdrm, 1 bath mobile homes, $575. No pets. Water/sewer incl. **208-324-8903 or 788-2817**

604 Unfurnished Apt/Duplex

HAGERMAN Cute 2 bdrm, 2 bath condo, like new, attached 2 car garage. $850 mo. **208-404-4008**

TWIN FALLS 3 bdrm, 2 bath, 2 car, AC, DW, oven, W/D hookup, no smoking/pets. $850+dep **420-0453**

TWIN FALLS Newer 4-Plex, 3 bdrm, 2 bath, cul-de-sac, garage, W/D hookup. 320 Lenore #4, $685 + $600 dep. No pets/smoking.
208-420-2853

WWW.MAGICVALLEY.COM/CLASSIFIEDS

AGRICULTURE

701 Livestock/Poultry

Burley Livestock Stock Cow Sale
38 hd Running age cows from 1st to 6th calvers. Along with Regular Sale Thursday Nov. 1st starting at 11:00.

709 Hay Grain and Feed

ALFALFA HAY 1st crop, small bales, no rain. $8/bale.
Burley 208-431-9591

MISCELLANEOUS

810 Furniture & Carpet

Adrienne's Attic NOW OPEN!
Come see us at 561 Main Ave E in Twin Falls for quality used furniture and home decor.
We Buy and Sell. For hours call **733-5353** or visit us on the web
http://adriennesattic.com

816 Miscellaneous

SEWING TABLE good condition, $45 or best offer. **Insignia TV** 14", $25. **208-326-7238**

STUDDED SNOW TIRES
New 225/60/R16, $225/obo.
208-734-3530

0821 Variety Foods And Services

BEEF Grass fed in Hagerman valley. Now taking orders, ½ or mixed ¼. For more info **801-391-6271.**

822 Wanted To Buy

CH COINS. Buying & Selling: Gold & Silver, all US & World coins & sets, currency, tokens, gold & sterling silver jewelry & scrap. Best Prices. CASH PAID. Call Hollis at **208-720-3941** www.chcoins.com Member- Better Business Bureau

AUTOMOTIVE

1005 Semis/Heavy Equipment

LINCOLN '02 Model 6150 warehouse and lot sweeper. 290 ACTUAL HOURS. Main and side broom. High lift dump. Hydrostatic drive. Propane. Clean and well maintained. $4900.
208-320-4058

VOLVO '92 cab and chassis with 115,000 ACTUAL MILES. Cat 3406 diesel 350 HP. 13 speed trans. PS and AC. Jake brake. Air bags. New radial 11x22.5 radials. Alcoa alloy wheels. Well maintained one owner truck. Clean as new. $17,900.
208-320-4058

204 Drivers

DRIVERS
School Bus Drivers Wanted
Western States Bus
Call 208-733-8003

Great Basin College is recruiting for a Commercial Drivers license Instructor and Webmaster/Online Facilitator. For job descriptions, to apply and closing dates go to: https://consensus.gbcnv.edu/AA/EEO

206 Farm

CLASSIFIEDS
It pays to read the fine print! Call the Times-News to place your ad 1-800-658-3883 ext. 2

FARM
Need a **Farm Equipment Repair Technician/Shop Supervisor** for a local farm equipment dealership. Duties include: repair of equipment, supervising and scheduling work for three other technicians. Position requires use of electronic equipment & computers. Insurance, vacation & savings plans furnished.
Please send resumes to: Manager, PO Box 1166 Twin Falls, ID 83303

207 General

BOISE

Boise Packaging in Burley is accepting resumes for a Maintenance Scheduler

Responsibilities: Plans, estimates and schedules for effective utilization of workforce, materials and machinery in execution of plant maintenance work in order to increase uptime and minimize unscheduled downtime. Identifies safety needs, staffing, materials and special equipment to execute maintenance work. Assumes role of maintenance supervisor in his/her absence.

Qualifications: Two year technical degree preferred with 3+ years of maintenance related exper, or equivalent maintenance experience. Must have an average degree of technical expertise and understanding in some or all maintenance fields. High degree of safety awareness a must. Strong organization and analytical skills. Must be able to work in a team environment to meet goals. Must communicate well in writing and verbally and be able to persuade others. Must be motivated and able to self-direct.

Apply online at: www.BoiseInc.com/careers

Boise Inc is an Equal Opportunity Employer

207 General

GENERAL
Exp Stucco & Cultured Stone Applicators. Pay DOE. Must be dependable. **Call 208-539-1407.**

GENERAL
Now hiring for **Cashier & Waitress.** PT or FT at the Asian Food Market.
Apply at 404 Addison Ave. W., Twin Falls, Idaho

GENERAL
Seeking to hire individual for trouble shooting all aspects of dairy equip, refrig a plus, competitive wages.
Please send resumes to Box 95154, %Times-News PO Box 548 Twin Falls, ID 83303

Can't Make It Into Our Office? Submit Your Ad Online At www.magicvalley.com

208 Hospitality

Classified Private Party Ads Requires pre-payment prior to publication. Major credit/debit cards, and cash accepted. **733-0931 ext. 2 Times-News**

211 Medical

All advertising is subject to the newspaper's standard of acceptance. The Times-News reserves the right to edit, abbreviate decline or properly classify any ad. Receipt of copy via remote entry (fax, e-mail, etc.) does not constitute final acceptance by this newspaper. The advertiser, not the newspaper assumes full responsibility for the truthful content of their advertiser message.

NEED COUPONS?
Be a coupon clipper every Sunday

211 Medical

MEDICAL
Caregivers needed. Personal care, companions, homemakers, shopping. Magic Valley, Gooding and Burley Area.
208-293-2775 or 208-324-8409

MEDICAL
family health SERVICES

Family Health Services is seeking qualified candidates to fill the following nursing openings:

LPN or **CMA** to work in our **Buhl** and **Jerome** Clinics. These positions provide support for general patient care and education. Applicants must be a graduate of an accredited nursing or medical assisting program and have or be able to obtain an Idaho State license or Medical Assistant certification. 6 months experience in a medical clinic preferred. Bilingual English/Spanish skills required.

Family Health Services offers competitive wages and a full range of benefits including health insurance, short and long-term disability, life insurance, PTO, holiday pay and 401(k) retirement.

Applications will be accepted through Wednesday, October 31st.

Apply online at www.fhsid.org or email cover letter & resume to: seguilior@fhsid.com

HR Department
794 Eastland Drive
Twin Falls, ID 83301

EOE/Drug Free Workplace
Family Health Services is an equal opportunity provider and employer.

MEDICAL
Lincoln County Care Center of Shoshone, ID has an immediate need for full-time and part-time **CNAs**. Facility will train uncertified employees.
Interested candidates may inquire at: 208-886-2228, email a resume to: careers@brphealth.com, send a resume to: Director of Nursing 511 East 4th Street Shoshone, ID 83352 or apply in person at the same address.

MEDICAL
Oak Creek Rehabilitation Center of Kimberly, ID has an immediate need for a full-time **RN.**
Interested candidates may inquire at **(208) 423-5591, email resume: careers@brphealth.com, send resume to: Director of Nursing, 500 Polk Street East Kimberly, ID 83341 or apply in person at the same address.**

213 Operations

Wada Farms

Wada Farms, Inc. is seeking a **Quality Control Inspector** for the Burley/Rupert area. The candidate will be responsible to work with co-packers to ensure raw product meets quality standards. Must be highly motivated, have good organizational skills and have knowledge of all USDA inspection processes. Prior experience in the potato or onion industry is required. Some travel will be required.
Wada Farms, Inc. offers a competitive salary and has an excellent benefits package, including health, dental, vision, life and AD&D insurance, flexible spending accounts, a 401(k) program with a company match, and paid vacation.
Qualified candidates should email a resume to: staciea@wadafarms.com

It's easy to advertise in classified. 733.0931 ext. 2 or 1.800.658.3883

Real Estate

501 Open House

PUBLIC SERVICE MESSAGE
Selling Property?
Don't pay any fees until it's sold. For free information about avoiding time share and real estate scams, write to: Federal Trade Commission, Washington, D.C. 20580 or call the National Fraud Information Center, 1-800-876-7060.

THE ACES ON BRIDGE®

Bobby Wolff

10-31-A

"The thought behind I strove to join
Unto the thought before,
But sequence ravelled out of reach
Like balls upon a floor."
— Emily Dickinson

. . . . . .

Four hearts appears to be a simple enough contract, but as always, you need to make the right plan at the start of the play. You should aim to score five trumps, four clubs and the spade ace.

You will need to ruff the clubs good if they divide 4-2, which is the most likely split.

After establishing the clubs, you will have to draw trumps, ending in the dummy.

It follows that you should not aim to take a spade ruff. (That would be so even if West had not bid, thereby alerting you to the risk of an overruff by East.)

How does the play go? Best is to win the spade lead (for fear of a diamond switch) and draw just two rounds of trumps with the ace and king. You then play the club queen and ace and ruff a club in the South hand. This line would cost you an overtrick if clubs happened to break 3-3. But it is for a good cause, though, because you give yourself an extra chance when clubs break 4-2. Here West is out of clubs, but cannot overruff.

You return to dummy with a trump to the queen and score two more club tricks.

The trap on the deal would be to start by drawing trumps. After that start you would make the contract only if clubs broke 3-3 or the diamond ace was with West.

Incidentally, if trumps broke 4-1, you would just run the clubs, pitching spades and hoping for the best.

NORTH
♠ 8 6
♥ Q 9 4
♦ K 5 4
♣ A K 10 6 5

WEST
♠ K Q J 10 9 4
♥ J 6
♦ 10 8 7
♣ 7 2

EAST
♠ 5 2
♥ 10 8 2
♦ A Q J 3
♣ J 9 8 3

SOUTH
♠ A 7 3
♥ A K 7 5 3
♦ 9 6 2
♣ Q 4

Vulnerable: Both
Dealer: South

The bidding:

South	West	North	East
1 ♥	2 ♠	3 ♣	Pass
3 ♥	Pass	4 ♥	All pass

Opening lead: Spade king

BID WITH THE ACES

10-31-B

South holds:
♠ A 7 3
♥ A K 7 5 3
♦ 9 6 2
♣ Q 4

South	West	North	East
1 ♥	Pass	1 ♠	Pass
?			

ANSWER: Whenever you have three spades on this auction and your values are in the majors, you should consider raising spades rather than rebidding no-trump. Even if partner is relatively short in hearts, your hand offers the possibility for ruffs or useful discards when played at spades. So it looks right to raise to two spades here.

For details of Bobby Wolff's autobiography, "The Lone Wolff," contact kay19072 @aol.com. If you would like to contact Bobby Wolff, email him at bobbywolff@mindspring.com.

Copyright 2012, Distributed by Universal Uclick for UFS

502 Homes For Sale

EQUAL HOUSING OPPORTUNITY

EQUAL HOUSING OPPORTUNITIES
All real estate advertising in this newspaper is subject to the Fair Housing Act which makes it illegal to advertise "any preference limitation or discrimination based on race, color, religion, sex, handicap, familial status, or national origin or an intention to make any such preference limitation or discrimination. "Familial status includes children under the age of 18 living with parents or legal custodian; pregnant women and people securing custody or children under 18,

This newspaper will not knowingly accept any advertising for real estate which is in violation of the law. Our readers are hereby informed that all dwellings advertised in this newspaper are available on an equal opportunity basis. To complain of discrimination call HUD Toll-free telephone number at 800-669-9777. The Toll-free telephone number for the hearing impaired is 800-927-8275.

Times-News Classifieds 208-733-0931 ext. 2

502 Homes For Sale

606 WINDROW WAY, BUHL • NEW 4 bed, 2.5 Bath. GREAT BUY!

2749 Suncrest Circle, TF WOW, awesome home & location. Large family home with heated tile floors in master bath, family & game rooms, sauna and more!

Great home on acre in Bushwood Estates. 4 bed, 2 bath, bonus room. $242,900

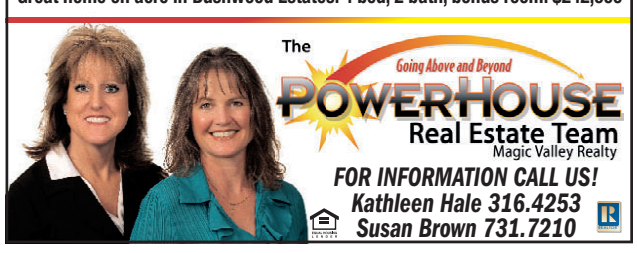

IDAHO MILK PRODUCTS

Join the Idaho Milk Products team!

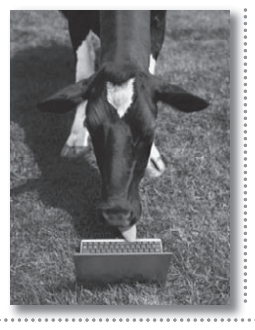

We are an international milk processing leader who is committed to our customers success through teamwork, attention to detail, and valuing relationships. We are currently recruiting for new team members who are flexible and able to respond to growing and changing needs of the company and become an integral part of Idaho Milk Products.

Application Programming Specialist
Production Lead Supervisor
Production Supervisor
Safety Coordinator
Packaging Operator
Receiving Operator
Lab Technician

We offer COMPETITIVE wages along with an EXCELLENT benefit package: 401k, medical, dental, vision, disability, life insurance and AD&D, FSA, vacation, PTO, holiday pay, subject to applicable eligibility and waiting periods.

Drug Free Workplace-Background check required

For a complete job description and to apply please visit our website at: http://www.idahomilkproducts.com/

This is a GREAT way to earn some extra ca$h! Start a delivery route today!

Town Route	Motor Route	
RUPERT 735-3302	MALTA 735-3302	• Cheney Dr. W. • N. College Rd. W. • N. Pointe Drive • Northern Pine Dr. TWIN FALLS 735-3346
• Cheney Dr. W. • N. College Rd. W. • N. Pointe Drive • Northern Pine Dr. TWIN FALLS 735-3346	• Caswell Ave. W. • Borah Ave. W. • Rose St. N. • Windemere Dr. TWIN FALLS 735-3346	• Falls Ave. W. • Robbins Ave. • Bolton St. • Sparks St. N. TWIN FALLS 735-3346
1) Motor Route BUHL 735-3346	*Call now for more information about routes available in your area.*	

TIMES-NEWS magicvalley.com

Twin Falls, TFMR. 735-3346
Gooding, Jerome, Filer, Buhl, Wendell. 735-3346
Burley, Rupert, Paul, Hailey, Kimberly, Shoshone ..... 678-2201 or 735-3302

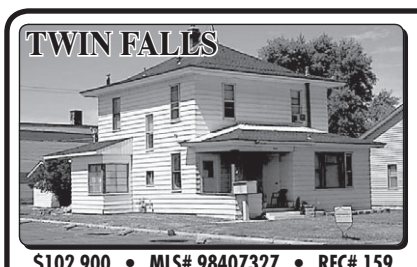

$102,900 • MLS# 98407327 • REC# 159
5 Beds • 5 Bath • 1982 Sq.ft.

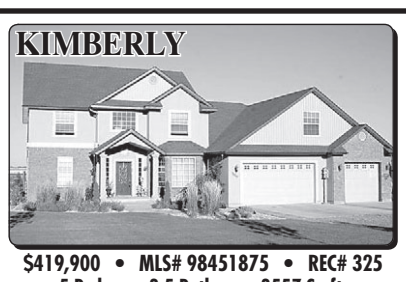

$419,900 • MLS# 98451875 • REC# 325
5 Beds • 3.5 Baths • 3557 Sq.ft.

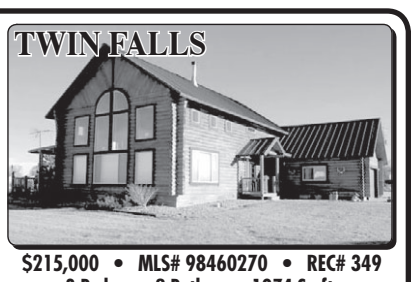

$215,000 • MLS# 98460270 • REC# 349
3 Beds • 2 Baths • 1974 Sq.ft.

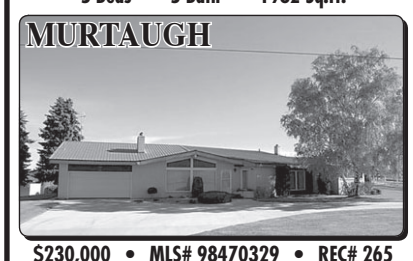

$230,000 • MLS# 98470329 • REC# 265
5 Beds • 2 Baths • 3539 Sq.Ft.

$219,000 • MLS# 98470700 • REC# 239
4 Beds • 3 Baths • 2206 Sq.Ft.

$158,000 • MLS# 98502500 • REC# 137
2 Beds • 2 Baths • 1100 Sq.Ft.

$87,000 • MLS# 98479961 • REC# 110
2 Beds • 1 Baths • 1292 Sq.Ft.

$59,900 • MLS# 98482554 • REC# 156
3 Beds • 2 Baths • 1150 Sq.Ft.

Idaho land of opportunity
Robert Jones Realty
For more information call: 1-888-233-4744 Enter Rec#
www.rjrealty.com

THE FAMILY CIRCUS By Bil Keane

"...I want to dress as Tactical Sergeant Tarkus from the Blood Ravens 4th Company in Warhammer 40,000."

Today is Wednesday, Oct. 31, the 305th day of 2012. There are 61 days left in the year. This is Halloween.

Today's Highlight:

On Oct. 31, 1517, Martin Luther posted his 95 Theses on the door of the Wittenberg Palace church, marking the start of the Protestant Reformation in Germany.

TODAY IN HISTORY

On this date:

In 1795, English poet John Keats was born in London.

In 1864, Nevada became the 36th state.

In 1887, Nationalist Chinese leader Chiang Kai-shek was born in Zhejiang Province.

In 1926, magician Harry Houdini died in Detroit of gangrene and peritonitis resulting from a ruptured appendix.

In 1941, the Navy destroyer USS Reuben James was torpedoed by a German U-boat off Iceland with the loss of some 100 lives, even though the United States had not yet entered World War II. Work was completed on the Mount Rushmore National Memorial in South Dakota, begun in 1927.

In 1959, a former U.S. Marine showed up at the U.S. Embassy in Moscow to declare he was renouncing his American citizenship so he could live in the Soviet Union. His name: Lee Harvey Oswald.

In 1961, the body of Josef Stalin was removed from Lenin's Tomb as part of the Soviet Union's "de-Stalinization" drive.

In 1968, President Lyndon B. Johnson ordered a halt to all U.S. bombing of North Vietnam, saying he hoped for fruitful peace negotiations.

In 1984, Indian Prime Minister Indira Gandhi was assassinated by two Sikh (seek) security guards.

In 1992, Pope John Paul II formally proclaimed that the Roman Catholic Church had erred in condemning the astronomer Galileo for holding that the Earth was not the center of the universe.

In 1994, a Chicago-bound American Eagle ATR-72 crashed in northern Indiana, killing all 68 people aboard.

In 1999, EgyptAir Flight 990, bound from New York to Cairo, crashed off the Massachusetts coast, killing all 217 people aboard.

Ten years ago: Authorities charged the two Washington sniper suspects with murder in a Louisiana attack that came just two days after a similar slaying in Alabama. An earthquake toppled a school in San Giuliano Di Puglia, Italy, killing 27 children and a teacher.

Five years ago: Three lead defendants in the 2004 Madrid train bombings were found guilty of mass murder and other charges, but four other top suspects were convicted on lesser charges and an accused ringleader was completely acquitted in the attacks that killed 191 people. Gold traded above $800 an ounce for the first time since 1980.

One year ago: Palestinians won their greatest international endorsement yet with full membership in UNESCO, but the move prompted the U.S. to cut off payments to the Paris-based cultural agency. The United Nations marked the world's population surpassing 7 billion.

502 Homes For Sale

ARIZONA Large 3100 sq. ft. SW home on a hill overlooking a beautiful 18 hole golf course. Northern exposure and 180 degree view of the mountains in friendly Queen Valley, AZ. Oversize dbl garage, walk-out bsmt, 3 master bdrms. Open kitchen, dining & living room w/wall of window for great view. Landscaped yard w/room for RV parking. Golf cart & membership incl. Small workshop, furniture neg. Owners getting to old to travel. Sell or trade for local property of equal value. Price reduced from $699,000 to $399,000. **208-734-8258**

GO GREEN CARPET CLEANING
•4 Room Special - $79.00
•Commercial & Residential
•Upholstery/Mattress.
Free Estimates. Hurry!
Must schedule by 11/20
404-3057 Se Habla Espanol

GOODING 4 bdrm, 2 bath, 3035 sqft house with shop on Main Street. Special price $150,000. **Clover Creek Realty 208-358-0792**

TWIN FALLS
Free Home Search
www.twinfallshomeinfo.com
Free list of foreclosures
www.twinfallsforeclosures.com
Canyonside Irwin Realty

513 Acreage and Lots

BUHL Separation forces sale. 4.78 beautiful acres in Kanaka Rapids Ranch. Lot 237. $62,000/obo. Motivated seller. **775-626-9755**

TWIN FALLS 14.75 acres. Building lot, future subdivision, or farm land, you decide. Great view, 15 water shares certificate, $119,900. 2675 East 3700 North **208-734-1143**

514 Income Property

JEROME By Owner. Older mobile home/city lot with upgraded cabinets, appliances, carpeting, built-on master bdrm/bath, 2 bdrm, 2 bath. Has tenants. $24,000. **208-420-3282**

515 Commercial Property

WHO can help **YOU** sell your property? **Classifieds Can! 208-733-0931 ext. 2 twinad@magicvalley.com**

519 Cemetery Lots

SUNSET MEMORIAL PARK cemetery plot, in the beautiful Rosevale section. **Call 208-908-7652**

SUNSET MEMORIAL PARK For quick sale $2900. 3 spaces blk 3 lot 35. **208-420-3133 or 733-7530 lv msg**

Get In The Habit! Read the Classifieds Every Day

RENTAL PROPERTIES

601 Furnished Homes

JEROME 3 bdrm, 2 bath, at Jerome County Club. $1,250 mo. Homeowner fees, water, & lawn incl. No smoking, pets neg. Avail 11/15. **916-206-0313**

0602 Unfurnished Homes

BUHL 4 bdrm, 2 bath, 2 car garage, close to school/park/stores, $80 toward water bill/monthly. Small pet. No smoking. $750+$750 dep. Please call **208-734-9161.**

BUHL Clean 2 bdrm duplex. Owner will pay $80 towards water bill. Pets neg. $525 mo. **208-410-9143**

BUHL Small clean 2 bdrm house. Stove & refrig. No indoor smoking/pets. $350 mo+$350 dep. **312-5559**

FILER 1 & 2 bdrm, newly remodeled houses, $450-$550. Water & sewer included. **208-731-0919**

FILER 2 bdrm, 1 bath/shower, refrig & stove, W/D hookups, $450/mo +utilities & $200 deposit. No smoking or pets. Call **208-326-5349.**

FILER 3 bdrm, 1¾ bath mobile home on small private lot, clean, no pets/smoking, $525. **720-4255**

GOODING Cute, newer 3 bdrm, 2 bath home, attached 2 car garage, fenced yard, $800 mo. **404-4008**

0602 Unfurnished Homes

HAGERMAN 3 bdrm, 2 bath, incls W/D, stove, pellet stove, fenced yd. No smoking. $700/mo. **404-4008**

HAGERMAN New home, 5 bdrm, 2.5 bath, garage, fireplace. $1000 + dep. No pets. **208-536-2351**

HANSEN In country, 3 bdrm, 1 bath, garage. No pets. $600/mo + $500 dep. **208-423-4252** Mon-Fri, 9-5pm.

EQUAL HOUSING OPPORTUNITY

In accordance with the federal Fair Housing Act, we do not accept for publication any real estate listing that indicates any preference, limitation, or discrimination based on race, color, religion, sex, disability, family status, or national origin. If you believe a published listing states such a preference, limitation, or discrimination, please notify this publication at fairhousing@lee.net.

JEROME 2 bdrm, 1 bath mobile homes, $575. No pets. Water/sewer incl. **208-324-8903 or 788-2817**

JEROME 55 & older, private area, 2 bdrm, 1 bath house. Please call **208-420-5859** for more info.

JEROME lg 3 bdrm, 2 bath, Canyon Rim home, close to golf course, great view, $1200/mo. **313-8595**

JEROME Newer 3 bdrm, 2 bath, secure, economical duplex, garage, etc. Age 55+. $625. **208-734-3110**

RUPERT 2 bdrm, 1 bath. $500/mo + $300 deposit. No pets/smoking. Renter pay utilities. **208-436-9774**

TWIN FALLS 2 BDRM Clean, appls, W/D hookups. 198 Rose Street. $525 month. **208-733-6095**

TWIN FALLS 2 bdrm duplex, AC, appls, carport, no smoking/pets, $550/mo. **Call 208-733-3742**

TWIN FALLS 2 bdrm, 1 bath. W/D, stove, refrig, storage shed. No pets/smoking. $600 month + $500 deposit, 1 year lease. 219 Lois St. **208-732-1200**

TWIN FALLS 2000 sq ft home. Exc area, $995+dep. 6 mo lease. No smoking/pets, credit ck. **961-0502**

TWIN FALLS 3 bdrm, 1 bath. Lg yard, near elementary school. Gas heat. No pets. 322 Blue Lakes Blvd. $650 month + $650 deposit. **Call Mario 208-490-7439**

TWIN FALLS 3 bdrm, 2 bath with garage, all new flooring & appls, W/D hookups, lg kitchen, landscaped yard on quiet cul-de-sac. Water/garbage pd. NE area, Sawtooth School Dist. No smoking/pets. $895 + deposit. **735-2499**

0602 Unfurnished Homes

TWIN FALLS 249 Linden. 4 bdrm, 2 bath, 2 car garage, $900 month + deposit. **208-280-0648**

TWIN FALLS Cute 2 bdrm. 325 2nd Ave West. Stove, refrig, W/D hookups, no pets. $550 month + $550 deposit. **208-734-4660**

TWIN FALLS Cute, clean, studio style house in country. W/D hookup, carport, lg yard. No smoking. Pets neg. $460mo+dep. **208-954-2180**

TWIN FALLS Like new, large brick home, 3 bdrm + den. Established neighborhood, $1400 mo. + $500 dep. Pets ok. Full finished bsm't. **Call 208-410-2878 Julie-ERA**

TWIN FALLS Senior Community 55+. Nice 2 & 3 bdrm homes for rent incls water, sewer, garbage, lawn mowing & Lazy J space rent. 1 mile from new hospital. Lazy J Ranch Office, 450 Poleline Road. **733-2281 / 421-0540**

WHO can help **YOU** rent your rental**? Classifieds Can! 733-0931 ext. 2 twinad@magicvalley.com**

0602 Unfurnished Homes

TWIN FALLS New Carpet, 4 bdrm, 2 bath, well water, fire pace, $800. **THE MANAGEMENT CO. 733-0739**

603 Furnished Apt/Duplex

TWIN FALLS

APOLLO MOTOR INN
All the comforts of home at a daily/weekly/monthly all inclusive rate.
FREE Full Hot Breakfast Daily.
FREE Full Hot Dinner Daily.
FREE Laundry, Indoor Hot Tub
FREE Daily Maid Service.
FREE WiFi. Cable and HBO.
CONTRACTOR Rates Available.
Eric 208-731-5745
www.apollomotorinn.com

604 Unfurnished Apt/Duplex

BUHL Quite, 2 bdrm, new windows, water incl, small yard, $475/month.

TWIN FALLS Spacious, 3 bdrm, 1-3/4 bath, stove, garage, patio, water included, $875 per month. **THE MANAGEMENT CO. 733-0739**

BURLEY 1 bdrm, all utilities, $410 month, located at 1134 Elba Ave. **Call 208-312-7250.**

Classified Department
Classified Sales Representatives are available from 8:00 am-5:00 pm Monday-Friday
Call our office in Twin Falls
733-0931 ext. 2

FILER Cute, upstairs, newly remodeled, 2 bdrm apt, in country, cat & horse OK, utils/garbage incl, no smoking $650 +propane.**220-2524**

WWW.MAGICVALLEY.COM/CLASSIFIEDS

FIND YOUR NEW HOME AT...
magic valley HOMES
www.magicvalley.com/homes
THERE'S NEVER BEEN A BETTER TIME TO BUY! UNLIMITED CHOICES! INTEREST RATES ARE LOWER THAN EVER!

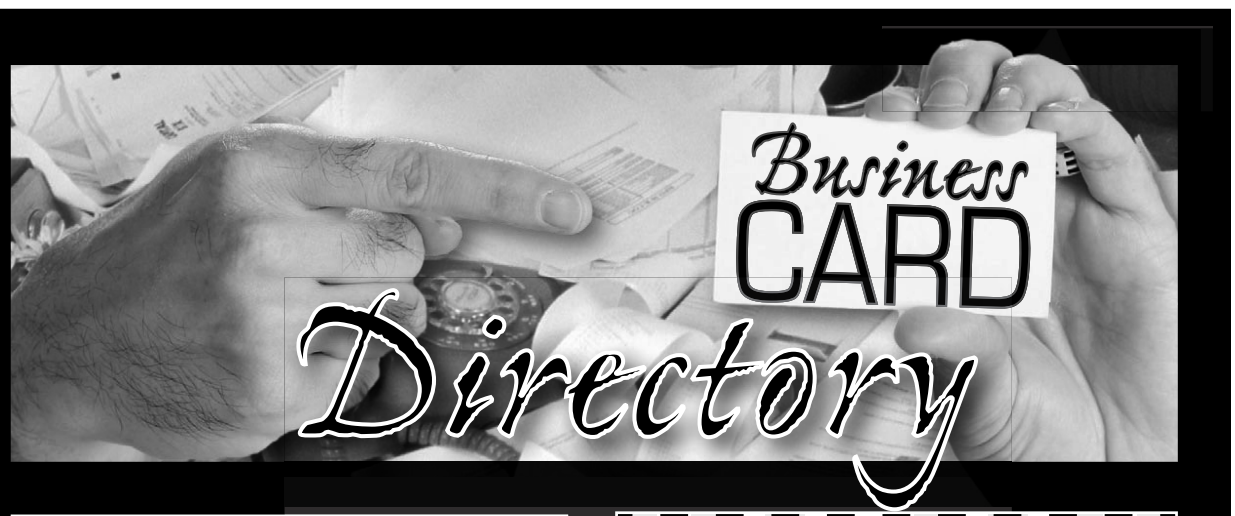

Happy Housekeepers
$15.00 Value
Minimum 4 hours of cleaning
Regularly $60.00
With this coupon $45.00
New Clients Only / One Per Household
The areas' reliable white glove cleaning service!
Guaranteed Satisfaction—Bonded & Insured
Twin Falls/Jerome 736-6200
Burley 677-3300
www.maidsource.net

15% off everything in the store
Hurry in Sale ENDS NOV. 3rd
Buying and Selling quality used furniture, antiques & collectables. We buy estates for CASH
TF TRADING CO.
ANTIQUES • CONSIGNMENTS • UNIQUITIES
732-5200 | Hours: 10:00-5:30 Tues-Fri • Saturday 10-2 Mondays by appt. only
www.twinfallstrading.com 590 Addison Avenue

IDAHO AUCTION ONLINE
Consignments Welcome
1838 Eldredge, Twin Falls, ID 83301
Phone 731-4567
www.idahoauctionbarn.com

Apricot Home
AFFORDABLE FURNITURE HOME DECOR & More
Consignments
208-734-2058
126 2nd Ave South • Twin Falls, Idaho 83301
Website: www.apricothomedecor.com

Rayborn RV STORAGE
$25/month any size
CALL 736-4842
Kimberly Road Industrial Park

Native Pet Grooming
Teresa Callahan
Dog & Cat Services
27 years experience
NEW LOCATION!
2862 Addison Ave. E, Twin Falls • 734-8008

Tara Haberkampf
Owner
Serving the Wood River and Magic Valleys
Pennywise Bookkeeping
208.720.4456
So you can get back to the business of running your business.
info@pennywisebookkeeping.net

Intuitive Healing
& Natural Remedies
www.LoveYourFeet.biz
Amy Loughmiller
731-6267
Stress Reduction Therapies
Reflexology*CranioSacral*
Aroma Therapy*Energy Healing*
Bach Flower, Essential Oils,
Homeopathics, Herbal Tinctures
Special Offer 25% off

Buy 3 weeks at $125 and get the 4th week FREE!
Your business card will run Sunday, Wednesday, and Friday in Print and Online for 30 days!

CALL 208-733-0931 ext.2 TODAY!

DEAR ABBY: There is a man at work I'm very attracted to. He seems to be equally attracted to me. The problem is, he has shown me two pictures of his privates that he has on his cellphone. When he did it, it wasn't completely out of context of our conversation and our interest in each other. We do not have a physical relationship (yet), but I'm considering it. How weird is it that he has these pictures on his phone?

— GOT AN EYEFUL IN ILLINOIS

DEAR ABBY
Jeanne Phillips

DEAR GOT AN EYEFUL: That must have been some conversation! It's amazing either of you get any work done with so many pheromones floating in the air. From my perspective, what your co-worker did was "premature" considering you have no social relationship (yet). It could also be considered a form of flashing.

However, while I consider what he did to be overexposure and not a particularly impressive courtship technique, displaying pictures of his anatomy on his cellphone is not unheard of among men who think like adolescents.

DEAR ABBY: I'm a waitress at a 24-hour restaurant in a small town. Most of my customers are regulars, and for the most part we talk about current events and what is going on in each other's lives. Last night, two of my regulars came in and one tried to grab my hand after the other put his hand up the sleeve of my shirt. Both repeatedly asked me incredibly personal questions about my love life and finances, and I'll admit, I froze and then I walked away.

In any other kind of work environment what happened would be considered sexual harassment, but I'm not sure what to do about it, since they're customers and I'm the employee. At what point is the customer really wrong?

— MAY I TAKE YOUR ORDER?

DEAR MAY: The point at which the customer is really wrong is when he (or she) repeatedly asks personal questions about a server's love life and puts his (or her) hands on the server. The way to handle it is to report what happened to your supervisor or employer, and make certain that in the future you are not the person taking their order. What happened was inappropriate anywhere — and that includes in your restaurant.

DEAR ABBY: My 18-year-old son left for college over a month ago. While cleaning his room, I found all sorts of marijuana paraphernalia. I'm at a loss about how to handle this. I want to confront him because he knew the rules of the house (no drugs) and lied to me and broke them.

I do not want drugs in this house! I don't know what to do or say if he wants to come home for school breaks. I pray he is no longer doing them, but I think I would just be lied to if I brought it up.

— HEARTBROKEN MOM IN FREDERICKSBURG, VA.

DEAR HEARTBROKEN MOM: You have a right to set the rules in your house and expect that they will be respected. When your son comes home for his first school break, tell him what you found and how hurt you are to have been lied to. Then tell him that to make sure he doesn't abuse your trust in the future, you will be randomly drug-testing him. (Testing kits are sold over the counter at your pharmacy.) Explain what the penalty will be if he disregards your wishes. The threat of a drug test may ensure his compliance.

A NOTE TO PARENTS OF YOUNG CHILDREN: If your little ones will be trick-or-treating tonight, please be sure they are supervised to assure their safety.

604 Unfurnished Apt/Duplex

GOODING
LOOK NO FURTHER!
GRACEHILL APARTMENTS
HAS IMMEDIATE AVAILABILITY
Star quality, roomy 1 bdrm, 1 bath units. New throughout.

WE OFFER:
- Maintenance Free Worries
- Craft Room
- Fitness Room
- Billiard Room
- Library
- Computer Room
- Community Room/Kitchen
- Pet Friendly
- Smoke Free Housing

We promote independent living. Must be 62 or older, disabled, or handicapped. Rent based off your income.
Call Amber today for a tour at Gracehill
208-934-4986
EQUAL HOUSING LENDER
Equal Housing Opportunity

GOODING Nice newer 2 bedroom apartments avail. **Contact Laura 208-934-5991 or 208-961-0011**

HAGERMAN Cute 2 bdrm, 2 bath condo, like new, attached 2 car garage. $850 mo. **208-404-4008**

EQUAL HOUSING OPPORTUNITY
In accordance with the federal Fair Housing Act, we do not accept for publication any real estate listing that indicates any preference, limitation, or discrimination based on race, color, religion, sex, disability, family status, or national origin. If you believe a published listing states such a preference, limitation, or discrimination, please notify this publication at fairhousing@lee.net.

JEROME 1 bedroom duplex, nice & clean, utilities paid, $560 + dep. **208-316-7845**

RUPERT 2 bdrm apt. Major appls, W/D hookups. IHFA welcome. $475 mo. + $400 dep. No pets. No smoking. **208-358-0673**

TWIN FALLS 2 Bdrm Apt, $580
797 Honey Locust Lane, #4
$99 Move-In Special
734-4334
twinfallsrentals.com

TWIN FALLS 2 bdrm, 227½ Castleford St W. W/D, gas heat, new paint, no pets. $515 mo. **948-0417**

TWIN FALLS 3 bdrm, 2 bath, 2 car, AC, DW, oven, W/D hookup, no smoking/pets. $850+dep **420-0453**

TWIN FALLS 348 Lenore St, 3 bdrm, 2 bath, 1012 sq ft, appls, garage, no pets. $765. **734-5051**

TWIN FALLS Attractive very clean 1 bdrm, all appls incld DW. No drugs/pets. $425 + dep. **208-733-2546**

TWIN FALLS near CSI. Very large, clean 3 bdrm, 2 bath apt. No pets. $650. IHA. **320-7599 or 734-9704**

TWIN FALLS Newer 4-Plex, 3 bdrm, 2 bath, cul-de-sac, garage, W/D hookup. 320 Lenore #4, $685 + $600 dep. No pets/smoking. **208-420-2853**

TWIN FALLS Nice clean 1 bedroom apt., very nice, $450 plus deposit. **208-731-7857**

605 Rooms For Rent

TWIN FALLS Utils PAID, NO dep. Microwave, refrig. FREE cable & WiFi. **$139/week. 208-733-4330**

606 Mobile Homes

TWIN FALLS at Skylane. 2 & 3 bdrm homes. W/D hookups, from $410 to $480 mo. $400 dep. Landlord, credit, & background checks req'd. **208-733-4607 for details.**

607 Office and Retail Rentals

TWIN FALLS 488 Blue Lakes Blvd N, ste 103 office space 590 sq ft lease, $500 +dep. **208-308-6189**

TWIN FALLS Massage room, furnished, shared reception room, W/D, great location, $300. **Call or Text 208-420-0333**

TWIN FALLS North Plaza Offices 800 Falls Ave. 250 sqft, new paint & carpet, all utilities paid, parking, & signage, $275. **208-733-1036**

TWIN FALLS Office w/Warehouse, 40x40, newly remodeled, $600/month. **Call 208-733-8548**

TWIN FALLS Rarely available professional office space in Renaissance. 3865 sq. ft., nicest space in valley, available Oct. 1st **Call 208-308-4121**

608 Commercial Property

JEROME 160 Bridon Way. Up to 8000 sq. ft. newer warehouse & office space. Overhead doors/loading docks. $7/foot/yr. **208-539-1230**

TWIN FALLS Office space, 1200 sqft, reception room & four small offices, $590 mo. **208-420-3651**

610 Storage/Warehouse

TWIN FALLS 4000 sq ft office/lobby warehouse. 258 6th Ave W. $1000 mo. Contact **420-0081 / 733-0081**

AGRICULTURE

701 Livestock/Poultry

Burley Livestock Stock Cow Sale
38 hd Running age cows from 1st to 6th calvers. Along with Regular Sale Thursday Nov. 1st starting at 11:00.

CONNECT WITH CUSTOMERS WHO NEED YOUR SERVICE
Advertise in the Business & Service Directory
733-0931 ext. 2

Looking for more clues? Find the daily online crossword at magicvalley.com

ACROSS
1 "One, __, buckle my shoe..."
4 Gladden
9 4-qt. measures
13 Assistant
15 Postpone
16 Adams or Falco
17 Scheme; tactic
18 Ridiculous
19 One of the Three Bears
20 Ranch, blue cheese, etc.
22 Mischief makers
23 Before long
24 Actor __ Somerhalder
26 Tavern
29 Sheer nightie
34 Open-eyed
35 Remini and others
36 Mont Blanc, for one
37 Femur or ulna
38 Browned bread
39 Azure or navy
40 Finish
41 Brown shade
42 Exchange
43 Takes back, as one's offer
45 Unfair slants
46 Jamaica's official lang.
47 Humble; unassuming
48 __ pop; soft drink
51 About to occur
56 Is indebted to
57 Facial hair
58 __ lights; glow of a marquee
60 Escape
61 Big
62 Singer Marvin
63 Biting vipers
64 Go into
65 Rodent

DOWN
1 Touch lightly
2 Untamed
3 Smell
4 "The Wizard of Menlo Park"
5 Bolshevik leader Vladimir
6 Actor __ Alda
7 Orangey drink
8 Vision
9 Zodiac sign
10 Eve's husband
11 Favor one leg
12 Bodies of water
14 Ugly sight
21 Chimney flue coating
25 Capp & Gore
26 Sword with a curved blade
27 Without companions
28 Gives, but expects back
29 Certain tides
30 At __; relaxed
31 Celebrations
32 Escape the grasp of
33 Thrusting weapons
35 Noisy
38 Real; concrete
39 Decelerating
41 Rin Tin __
42 __ up; bound
44 Discontinues
45 Drinking spree
47 Come together
48 Couch
49 Hooting birds
50 As __ as the ocean
52 Cruel
53 Portion
54 Close by
55 Spanish artist
59 Tennis court divider

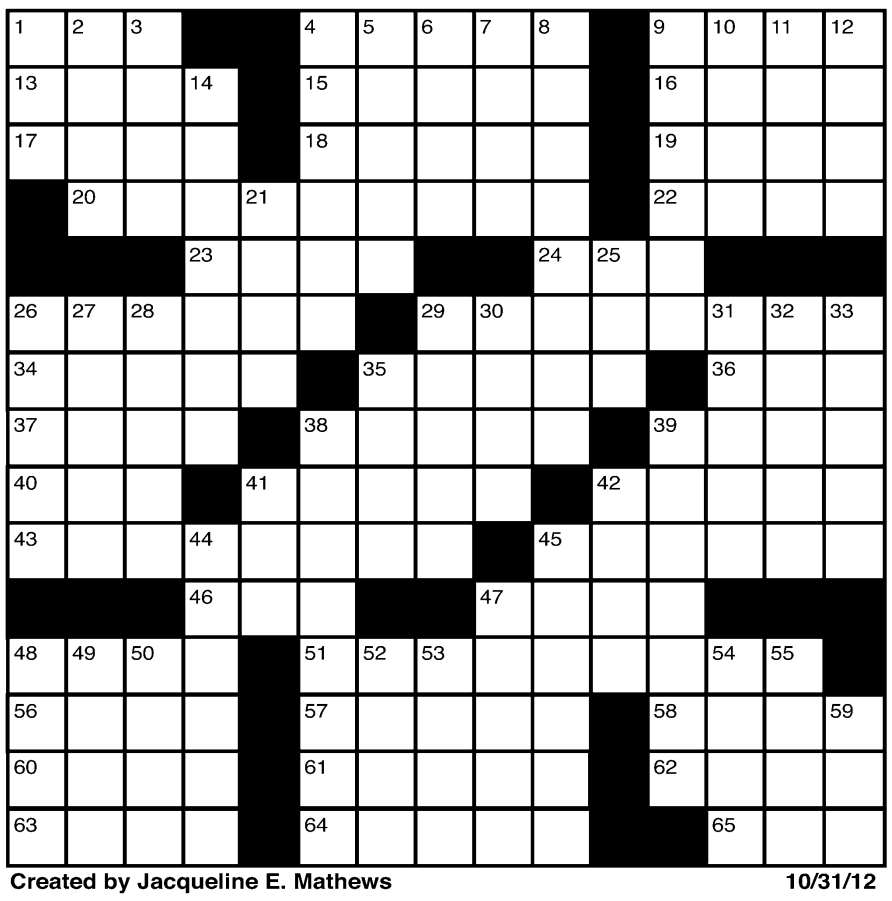

Created by Jacqueline E. Mathews 10/31/12

Tuesday's Puzzle Solved

A	P	E	D	■	A	M	B	L	E	■	T	E	L	L
M	E	N	U	■	W	O	O	E	D	■	I	D	E	A
O	T	T	O	■	A	S	S	E	S	S	M	E	N	T
S	E	E	■	O	R	E	S	■	■	T	E	N	S	E
■	■	R	A	N	D	Y	■	■	G	E	L	■	■	■
A	P	P	L	E	S	■	■	P	R	A	Y	E	R	■
W	O	R	M	S	■	B	R	E	A	K	■	N	A	Y
A	S	I	A	■	G	L	E	A	M	■	O	G	R	E
Y	E	S	■	E	R	U	P	T	■	S	I	R	E	N
■	D	E	A	L	E	R	■	■	H	O	N	O	R	S
■	■	■	T	O	Y	■	■	M	O	N	K	S	■	■
S	L	O	O	P	■	■	B	O	R	G	■	S	O	S
C	O	N	N	E	C	T	I	O	N	■	V	I	N	E
A	B	L	E	■	B	E	L	L	E	■	I	N	C	A
B	O	Y	S	■	S	A	L	A	D	■	A	G	E	S

10/31/12

(c) 2012 Tribune Media Services, Inc. All Rights Reserved.

701 Livestock/Poultry

CORRIENTE
(8) Roping Steers & Heifers.
208-543-9918

RED ANGUS 2 cows for sale.
1 pregnant.
208-420-2610

ROCKY MOUNTAIN ANGUS SALE
Saturday Nov. 10th at 1pm
Weber County Fairgrounds.
Ogden, UT. Selling 60 registered Angus females, 15 bulls and 15 black project steers.
For sale catalog call 801-540-6818

SUFFOLK FAT LAMBS for sale.
Corn finished.
Call 208-539-4473

703 Horse and Tack

EQUINE
Paul Struchen • Trimming
We can handle all your trimming needs.
30 years experience.
734-3976 or 358-3976

GIVE YOUR HORSE a 2nd CHANCE
WANTED: Unwanted horses, ponies, mules and draft horses.
Call 208-539-2206

WILL PAY CASH
for your unwanted horses.
208-899-1919

704 Pets and Pet Supplies

BOXERS AKC registered puppies, 2 fawn males, $300/each. Call Whitney at **208-948-9091.**

CHIHUAHUA female, 8 months, cream color, potty trained, 4 lbs, all shots. $225. **208-490-2323**

CHORKIES Absolutely adorable 3 baby boys, 7 weeks old, ready to love their new family. Tails docked, dewclaws removed, first set of shots, $350. If interested please call **208-312-3122.**

COCKATIEL Male, cage & all accessories, $75/obo. Smoke glass dining room set and 4 chairs, $125/obo. **208-670-5855**

COCKER SPANIEL AKC, tails docked, 1st shots, dewclaws removed, both parents on site, parti colored. **208-312-2803**

DACHSHUND Pups AKC, gorgeous long & shorthairs! Can see online. **Filer 405-973-6395**

FREE Kittens adorable, to a good home. **208-431-6350** Rupert

FREE Kittens, 10 weeks old. Must find good homes. **Call 208-678-3251** after 5pm.

FREE Kittens, indoor only. 6 weeks old. Burley area. **208-219-9036**

FREE Lab mix (2) large dogs, both males, 2 years old, 1 black and 1 brown. **208-431-2357**

FREE
Tabby Kittens
Burley **208-678-3055**

HAVANESE SILK 3 chocolate pups, Boise. Call Todd **208-853-1777** **havanese4you.com**

704 Pets and Pet Supplies

IMPERIAL SHIH TZU Puppies Treat your family to one of these cute little tricks, $325-$375. **731-3598**

LAB Pups AKC, yellow, English bred. Big blocky heads, great gun dogs. 1st shots, dewclawed, dewormed, $400. **208-371-8878**

LABRADOODLE Pups, CKC Reg, 2 pups left. DixonsArkRanch.com. **Call 208-731-9839**

OLD ENGLISH BULLDOG Puppies For pics: www.oldenglishbulldog-puppiesidaho@blogspot.com $600-$700. **208-421-5986**

OLD ENGLISH BULLDOG Pups, Reg. Tails docked & 1st shots. 2 females 12 wks old, $800. **420-4419**

OLD ENGLISH BULLDOGS
3 males, 2 females, 2 mos old, 1st shots, parents on site, starting at $800. **208-358-1074**

YORKIEPOO Puppy, 1 male, black w/brown. 1st shots, very adorable. **208-431-9491 or 208-654-9391**

705 Farm Equipment

FORD 600 Tractor with new rubber, step through hydraulic loader with 5' bucket & 8' blade. **208-731-9089**

GRAIN & SEED DRILL John Deere 450, 13', like new, less than 10 hours use. $10,900. **208-320-4058**

WANTED Siphon Tubes, Grain Drills Roller Harrows & Plows 2, 3, 4 & 5 bottom disks tandem or off set. **Call Bob at 208-312-3746.**

WANTED Tractors and other misc; repair/salvage/running. **Bob, 208-312-3746**

707 Irrigation

CLYDE'S
SPRINKLER PIPE REPAIR
Mobile Press, Hand Lines, Main Lines, Wheel Lines, (even in the field).
208-431-7149

JOINT WHEEL LINES (4) A&M 32 joint wheel line, ¼ mile long, 60' move, 76" wheels, $4,500/each and (1) 18 joint wheel line, 60' move, 76" wheels, $2,800. **Call 208-308-8803.**

RIVER BEND PIPE REPAIR
Pipes repaired in the field.
Mobile press for your irrigation repair needs.
Kirk 208-431-6967

709 Hay Grain and Feed

ALFALFA (71) large bales, 232-239 test. Acequia area. **208-431-6102 or 208-436-6101**

ALFALFA HAY 1st crop, small bales, no rain. $8/bale. **Burley 208-431-9591**

GRASS HAY Small bales. Sold by the bale $7/bale or by the ton. Buhl. **208-543-8195 or 308-0549**

711 Custom Farm Services

CUSTOM CORN THRESHING
Quality work ~ Trucks available
Jarod @ 208-731-9673

Grain/Corn Harvesting
Newer Combine, 25' Header, 12 row 22" Header for Corn. New Grain Cart & 3 Semi's for your grain hauling. Let us beat the competitions price.
Call Clarks 208-724-8213

MISCELLANEOUS

801 Antiques/Collectibles

ANTIQUES and **COLLECTIBLES**
Wanted old magazines, toys, horse tack, Indian items, jewelry, books & quilts. **208-280-6533**

802 Appliances

BOSCH front load washer/dryer set, exc cond $700. **Jenn-Air** glass top range w/down draft & convection oven $650. **Amana** refrig bottom freezer $450. **208-308-2188**

BUYING WASHER/DRYERS
Whirlpool, Kenmore brands.
Working or Not.
Call 208-280-2604

USED APPLIANCES
All types & models. Starting price $85 w/warranties.
Appliance Repairs.
Delivery available.
Call 208-733-0114

WANTED TO BUY
Used Appliances
Working or Not! Will pick up!
208-421-0341

803 Bazaars and Crafts

1st Annual Jackson Craft Sale
Nov. 2nd & 3rd, 592 N 1089 E
Jackson, ID 9:00 to 3:00.
Crafts, Collectibles, Household, Indian Items, Christmas dishes, American Girl clothes.

Buy It! Sell It!
A Times–News Classified Will fill every need.
Call Today
208–733–0931 ext 2
or visit us online at
www.magicvalley.com

806 Hot Tub & Pools

FREE Hot Tub for the hauling. Four person. **208-543-5150**

809 Firewood

FIREWOOD $190 per cord, delivered and stacked, poplar. **Denny 208-731-0928**

809 Firewood

FIREWOOD Cut/Split $165 cord, you pick up, and $195 delivered. **208-324-7697**

MIXEDWOOD $175 split & delivered. **HARDWOOD** $200 split & delivered. **208-677-2382**

PINE FIREWOOD $170 per cord, delivered anywhere in Magic Valley. **208-308-8230 / 208-438-4097**

810 Furniture & Carpet

Adrienne's Attic NOW OPEN! Come see us at 561 Main Ave E in Twin Falls for quality used furniture and home decor. We Buy and Sell. For hours call **733-5353** or visit us on the web **http://adriennesattic.com**

LET MAKE A DEAL! 2 expandable tables; retro chrome formica and Duncan Phyfe, $100/each. Maytag wringer washers, $50. Milk cans, $30 and more. **208-543-8316 or 208-490-0909**

Oct. 30th thru Nov. 3rd ONLY
TWIN FALLS TRADING CO.
15% off everything in the store.
Buying and Selling quality used furniture, mattresses, antiques, home decor, coins, silver & gold.
Hours: 10-5:30 Tuesday-Friday & 10-2 Sat. "We buy ESTATES"
590 Addison Ave ~ 732-5200

812 Auctions/Auctioneers

Ward Auction & Appraisals
"Putting value to your valuables"
Set up Available.
208-590-0253

814 Lawn & Garden

MOWERS New & Used for sale. Year-end close out. **Call Joe 208-308-0635.**

ROTOTILLING
Weed Mowing, Corrugating, Blade Work, Spraying Yards & Driveways. Dump Truck & Loader. In Magic Valley.
Denver Fine at 326-4631

816 Miscellaneous

CLASSIFIEDS
It pays to read the fine print.
Call the Times-News to place your ad. 1-800-658-3883 ext. 2

FREE Do you need old tires for anything? Some still on the rims. **208-436-3283**

LOVE SEATS 2 for sale $250/both. Table top **desk** $30. Pioneer **stereo system** $200. **Microwave** $30. **208-219-1688**

SEWING TABLE good condition, $45 or best offer. **Insignia TV** 14", $25. **208-326-7238**

816 Miscellaneous

STUDDED SNOW TIRES
New 225/60/R16, $225/obo.
208-734-3530

820 Tools and Machinery

INGERSOL RAND 125 CFM air compressor. Towable. 4cyl gas. 500 ACTUAL HOURS. One owner Very clean. $3900.
208-320-4058

INGERSOL RAND 175 CFM air compressor. John Deere diesel. 1401 ACTUAL HOURS. Dual hose reels. Clean, well maintained and work ready. $5900.
208-320-4058

LEBLOND LATHE 12" swing. 8' table. Clean & well maintained with tight tolerances. $3500.
208-320-4058

0821 Variety Foods And Services

BEEF Grass fed in Hagerman valley. Now taking orders, ½ or mixed ¼. For more info **801-391-6271.**

RED DELICIOUS APPLES Picked $7 per ½ bushel. Bring containers.
2968 E 3600 N, TF ~ 208-733-7446

822 Wanted To Buy

BUYING WASHER/DRYERS
Whirlpool, Kenmore brands.
Working or Not.
Call 208-280-2604

CH COINS. Buying & Selling: Gold & Silver, all US & World coins & sets, currency, tokens, gold & sterling silver jewelry & scrap. Best Prices. CASH PAID. Call Hollis at **208-720-3941** www.chcoins.com
Member- Better Business Bureau

822 Wanted To Buy

J&C TOWING
Buying Cars and Trucks
Running or Not
Junk To Late Models
Will Pick Up
Call 208-404-2000

WANTED TO BUY
Farm Equip., Junk Car & Trucks. Will pay cash;
Small $100, Medium $200,
Large $300 & up.
Same Day Pick-up.
Licensed & Insured.
Northwest Salvage & Recovery~208-212-1058

WANTED TO BUY
Junk Cars and all type of Scrap.
208-536-9954

WANTED We buy junk batteries. We pay more than anyone out there. Check us out at Interstate Batteries. Fully licensed and insured to protect the batteries all the way to the smelter.
Call 208-733-0896.
412 Eastland Dr S., 8-5 Mon-Fri

823 Medical Supplies

JAZZY SELECT power chair, used very little, extra set of batteries, $1800/obo. **208-436-1977**

824 Guns & Rifles

AR-15 LMT Defender, 5.56 Nato, piston operation, 16" barrel, collapsible stock, extra mags, $1750.
208-751-3084

BAR RIFLE Grade 1, made in Belgium, 300 Win Mag, excellent condition, $950. **208-420-1191**

GUN SHOW
Filer Fairgrounds
Saturday Nov. 3, 9am-6pm &
Sunday Nov. 4, 9am-3pm.
Admission: $3 adults
Free 18 years & under.
208-404-3276 or 543-8094
Pre-register for concealed weapons class- 208-867-4684
idahofirearmsclasses.com

RUGER 257 Roberts, $550. **RUGER** stainless laminated 30-06, $500. **REMINGTON** Varmit Special 22-250, $900. **208-320-0856**

SPRINGFIELD M1A, like new, sling, Springfield scope, case, 480 factory rounds, 10 & 20 round clips, $2000. **Call 208-944-4947**

WEATHERBY Vanguard 257 Wea. mag w/scope $500. **RUGER** 243 w/scope $450. Both almost new & ammo avail for both. **208-420-2522**

830 Estate Sales

"MILLER ESTATE SALE"
November 1st & 2nd (9am-6pm)
November 3rd (9am-1pm)
637 West 18th Street – Burley, ID
Miller Art Studio Will Be Open!!
2 Beds, Sofa, Loveseat, Stove, Lawn Swing, Gun's, Pickle Jars, Card Master, Granite Pans, Frames, Toy Stove, Trunk, License Plates, Suitcase, Mirror, Vintage Radios, Old Books, Glassware, Hull, Josef's, Dresser, Store Shelving, Sad Iron, Desk, Book Shelves, Vintage Toys, Lamps, Cedar Chest, Tea Set, Small Tables, Child's Rocker, Advertising Items, Bench, Easel, Hat Boxes, Vintage Shoes & Clothes, Baby Buggy, Silverplate, String Holder, Dining Table, Camp Stools, Linens, Records, Wicker Stool, Hand Tools, Rocker Old Projector, Picnic Basket, Pressure Cookers, Canning Items Box Camera, Christmas Items, Vintage Crib - Still Unpacking!! Come See!! **Saturday, Nov. 3rd will be HALF PRICE!**
Managed by Blue Cow 312-4900

Recreational

901 ATVs

ARGO '03 6x6 AMPHIBIOUS all terrain vehicle with cleated tracks. Like new condition. Former Municipal vehicle. $6500.
208-320-4058

KAWASAKI '04 Mule 3010 with diesel, 4x4. Very clean well working unit from a municipality. Hunting ready. $5900.
208-320-4058

904 Campers And Shells

SAVE ON SHELLS Inc.
"We Sell Shells & Other Things"
Quality **Selection.** Low Prices
New & Used Camper Shells
208-312-1525 ~ Since 1995

905 Motor Homes & RVs

Locally Owned!

1997 Damon Intruder
25K miles, 34'
$15,599.
1155 Florence Ave
Twin Falls
208-734-3000
FREEDOM AUTO FINDERS

Take A Vacation!

1999 Fleetwood Southwind
32', Low miles
$32,599.
1155 Florence Ave
Twin Falls
208-734-3000
FREEDOM AUTO FINDERS

WINTER RV STORAGE
Located at Jerome County Fairgrounds. November-April.
$7 per foot. **Call 208-324-7209**

906 Snow Vehicles

CONSIGN NOW!!
16th Annual Snowmobile Auction
Meridian, Idaho
November 10th, 11am
Downsauction.com
208-467-1712

907 Travel Trailers

KING OF THE ROAD '00 R31RL. 2-slides, walk around queen bed, 2 recliners, sofa bed, dining table, generator, lots of storage, exc tires, tow hitch, $13,900.
Twin Falls **208-627-1669/420-5460**

It's easy to advertise in classified. 733.0931 ext. 2 or 1.800.658.3883

JUMBLE

THAT SCRAMBLED WORD GAME
by David L. Hoyt and Jeff Knurek

Unscramble these four Jumbles, one letter to each square, to form four ordinary words.

CHAWT

LLORD

ROTTEA

KUREBE

©2012 Tribune Media Services, Inc. All Rights Reserved.

Find us on Facebook http://www.facebook.com/jumble

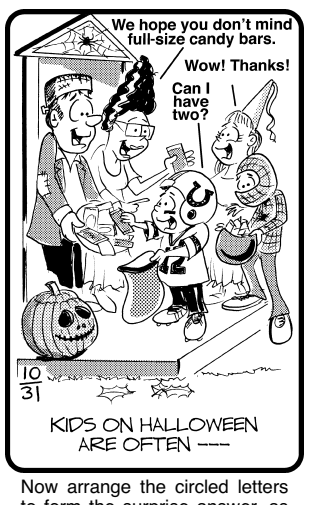

Now arrange the circled letters to form the surprise answer, as suggested by the above cartoon.

A:

(Answers tomorrow)

Yesterday's Jumbles: FORUM RURAL DROWSY REFUSE
Answer: Donald Duck got some strange looks from people when he started acting — DAFFY

907 Travel Trailers

MCKENZIE '03 32' Lakota double slide. 2 slides, 10 gallon water heater, washer/dryer hookup, 30-50 amp, new tires, batteries, rear hitch. Like NEW! $15,500
208-734-8417

908 Utility Trailers

ECHO 2-place ATV trailer with spare tire, $850.
208-420-1191

We're here to help. Call 733.0931 ext 2 to place your ad in Classifieds today

Automotive

1001 Aviation

AIRPLANE HANGAR for sale at the Buhl Airport, $6500.
208-543-5150

1001 Aviation

NOTICE
Classified Advertisers
Please check your ad for accuracy the first day it runs. The Times-News will only be responsible for any errors reported on the first day of publication
Please Call 733-0931 ext. 2

1002 Auto Parts/Accessories

CLASSIFIEDS
It pays to read the fine print!
Call the Times-News to place your ad. 1-800-658-3883 ext. 2

NEW ENGINES and RE-MANUFACTURED ENGINES and TRANSMISSIONS. USED ENGINES, TRANSMISSIONS, transfer cases, fenders, hoods, lights, bumpers, doors, grilles, mirrors, RADIATORS, etc. **208-734-7090**

1003 Autos Wanted

A-1 Auto Recycling
Buying farm equipment, and junk cars & trucks.
Small $100
Medium $200
Large $300 and up
Will pick up.
208-733-1302

1005 Semis/Heavy Equipment

CONNECT WITH CUSTOMERS WHO NEED YOUR SERVICE
Advertise in the Business & Service Directory
733-0931 ext. 2

DUMP TRAILER Hydraulic, Galbraith 11 yard, all aluminum, WATER TIGHT. 6' sides, low profile chassis, tandem axle, load tarp. Waste, crops and etc. $10,900 **208-320-4058**

FORD '04 F-550 w/43' ETI manlift w/outriggers. Inverter. Powerstroke diesel. PS and AC. Auto trans. 5 spd. Brand new radial tires. One owner. Very clean. Work ready. $14900.
208-320-4058

FORD '91 F-700 with 8 yd dump bed. Fold down sides. 7.8L diesel. Allison auto trans. Excellent rubber. 53,000 ACTUAL MILES. Very clean one owner truck. $10,900. **208-320-4058**

GMC '85 GENERAL cab & chassis. Will take 20' farm bed. 108K ACTUAL MILES. 340HP 6V92T Detroit. ALLISON 5spd. AUTO TRANS. PS. Jake brake. 56,000 GVW. Hendrickson spring rear suspension. 80% rubber. Very clean & well maintained. $14,900. **208-320-4058**

GMC '88 7000 with 8 yd bed. 20K miles. Diesel, Allison 5 spd auto trans. New radials. One Owner. Work ready. $10,900.
208-320-4058

IHC '94 2574 with 15' dump bed, electric load tarp. Cummins NTC 350hp diesel, 13 spd, Jake brake, PS, AC, 80% rubber. Hendrickson spring susp. Low miles. Very clean and well maintained one owner truck. $19,900. **208-320-4058**

At Your Service Directory

Your local guide to professional and personal services

Contact a Times-News classifieds representative for our low monthly rates: 733-0931, ext. 2

Cleaning

CANYONVIEW WINDOW WASHING
Commercial & Residential
Free Estimates, Lowest Rates
Call Chad 316-6972 or Ron 404-6538
canyonviewwindows@yahoo.com

GO GREEN CARPET CLEANING
•4 Room Special - $79.00
•Commercial & Residential
•Upholstery/Mattress.
Free Estimates. Hurry!
Must schedule by 11/20
404-3057 Se Habla Espanol

HAPPY HOUSEKEEPERS
Enjoy your fall/winter with a clean house at our low rates.
LICENSED. BONDED. INSURED.
Twin Falls - 111 Filer, 733-7300
Burley - 735 Overland, 678-4040

HOME CLEANING
Taking care of chores for you.
Weekly/Biweekly/Monthly.
Reasonable Rates.
Free estimates! **208-316-0172**
tamaragarrison73@yahoo.com

Window Wizard Window & Blind Cleaning
Window Cleaning (Int & Ext)
Ultrasonic Blind Cleaning
Gutter Cleaning, House Washing
Residential & Commercial
Bonded, Insured, Free Estimates
Call 734-3555

Construction

A 1 Builders
Offering huge savings on **Siding, Windows, Roofs, Kitchens, Bathrooms, Room Additions, Decks, Patio Covers, Concrete & Metal Bldgs. Credit Cards Accepted. Financing Avail OAC. For more info 208-320-6629** (RCT#27947)
www.idahobuilders.us

Get In The Habit! Read the Classifieds Every Day

Construction

MOLLER ROOFING
All types of roofing from flat to steep. Emergency Work.
Bonded & Insured.
Free Estimates. RCT# 8526
737-0000 or 731-6658

PAT ALIRES
Licensed & Insured. *Free Est.*
Serving MV since '75.
Homes, shops, additions, remodel, windows, doors, fencing, decks, roofing, concrete, laminate flooring.
Designs and Plans (RCT 5644)
Call Today 404-9616

RP REMODELS
Free Estimates!
Interior/Exterior, Bathrooms Kitchens, Tile, Windows, Roofing and more.
Work Guaranteed.
208-735-2295 RCT#23974

HandyWork

A - HANDY TEAM
Reasonable Prices/Free Estimates
Fall Clean-up.
Painting In & Out,
Weeding/Flower Beds,
Hauling/Odd Jobs
Refs. Richard or Pam
420-6417 / 420-5673

Complete Home Repair
Painting, Bath & Kitchen Remodels, Doors, Windows, are some of what we do!
Interiors/Exteriors, Roofing, Fencing, Concrete; 25 yrs exp
Scott 208-731-9275 RCT#6926

GENERAL HOME REPAIRS
Interior/Exterior, Plumbing, Painting & Drywall. 16+ yrs carpentry exp. Free Estimates
John 735-5179 RCT 20321

S&J ENTERPRISES
Handyman work, landscaping, concrete flat work, lawn mowing, trash removal, tree trimming, laminate flooring, fence building & much more. Free estimates.
308-7952 or 308-7591

Steve Tanguy
Flooring Installation
Repairs, Restretches
Licensed & Insured
37 years exp. RCT# 6858
404-8779 or 734-7134

We're here to help. Call 733.0931 ext 2 to place your ad in Classifieds today

HandyWork

STRUCTURES, LLC
Landscape Design & Installation. Painting, Construction & Handyman Service. Sheds & Outbuildings
208-404-1166 RCE-26007

Landscaping

A+ JIM'S TREE SERVICE
Topping, removal, pruning, stumps, shrubs, landscape.
Bear Carvings. Firewood.
Low Prices. RCT#4566
650-6849 or 678-3476

AFFORDABLE SPRINKLER BLOWOUTS
20 yrs exp. Winterization & Repairs. $30/yard or $25/yard for 2 or more.
Call Darren 208-404-3153

ALL AROUND TREE SERVICE LLC
Big or Small...We do it all!
Tree Trimming & Removal, Stump & Shrub Removal.
Steve...208-731-7726

Cleaner Cuts Lawn Care
Sprinkler Blow Out Special
ONLY $30 (most lawns)
Your Lawn Care Specialist!
Residential/Commercial
CALL NOW- **731-8296**

Forrest's Tree Service
Open 7 days a week.
Tree/Shrub Trimming & Tree Removal. 19 yrs exp. Locally owned. Certified in tree care.
Free Estimates. **212-3690**

Jim's Landscaping LLC
Professional Pavers, Rock Installation, Deck & Fencing Stains, Lawn Care
"Quality you can afford"
Jose Martinez
293-2408 or 316-2839

JOSE ORTIZ
Lawn Service. Planting, lawn care, sprinkler blowouts, tree trimming, yard cleanup.
Terrific prices! Free Estimates
733-5927 / 316-1957

LAWN SPRINKLER BLOWOUTS
Frank Scherer 733-2402
$30 Twin Falls

Landscaping

PHIL'S
Clean-ups, Weed Cutting, Clean Rain Gutters, Flower Beds & other odd jobs.
Cut Trees & Bush Trimming.
208-308-6657

SNAKE RIVER TREE SERVICE
"Trimming for the health of your trees"
ISA Certified Arborist & Utility Specialist for all your trimming needs. **Insured.**
www.snakerivertreeservice.com
Brett Dixon
Call 208-324-0392

A GREENER SEASON LANDSCAPING Twin Falls, Idaho
Sprinkler Blow-outs/Installation
Fall Clean-up, Trimming,
Lawn Care, Pavers, Retaining Walls & Fencing. RCE-12348
208-734-8513

Ultimate Care Landscaping
Fall Clean-up, Fruit Trees & Shrub Pruning, Firewood, Tree Removal, Weeding, & Garden Tilling.
208-677-2382

STORAGE

Rayborn RV Storage
Fenced w/drive-thru gates.
$25/month any size RV.
208-736-4842

PAINTING

GARY STUART and COMPANY PAINTING
Licensed – Public Works – Lead – Best Crew – Price – Refs. All Southern Idaho
208-734-0928

JEFF'S PAINTING!
Residential, Commercial, Rentals. 31 years experience
Free Estimates!
293-4646 or 736-4944
Licensed/Insured # RCT-17572

LUPHER'S PAINTING INC.
Painting & Drywall Repair, Lead Renovator Certified.
Free Estimates!
Commercial, Residential.
Insured~RCE-5019~Call Bill
208-324-3475/208-727-1267

BUSINESS SERVICES

AAA Screen Window & Door/Parts 208-734-8336
502 4th Ave West, Twin Falls
Get your Window & Door Screen Done!
See: aaascreen.com

Pennywise Bookkeeping
Weekly, Monthly & Quarterly Bookkeeping & Payroll Services for the Individual & Small Business.
Call 208-720-4456
www.pennywisebookkeeping.net

Personnel Plus
Clerical, Welding/Machinist, Construction, Housekeeping, Class A & B Drivers, Forklift, and so much more.
Twin ~ 733-7300
Jerome ~ 324-9400
Burley ~ 678-4040
Bonded/Insured

88 KEYS PIANO SERVICE
Piano Tuning & Repair
208-736-0201

SAWTOOTH SHEET METAL LLC
Heating Service and Repair.
Commercial and Residential
208-733-8548

TWIN FALLS PLAN ROOM
Jobs to bid for all construction.
Blue print copies.
734-PLAN (7526)

WEDDING SHOP
Wedding Gown Sale $50-$350
Bridesmaid Gowns Rent/Buy
Mom Gowns & 2-piece Suits
Pageant, Prom, Quinceañera
Call 733-8838 Anytime!

Women Spa Face & Body
By TOI at new location
1255 Filer Ave. E.
(Lynwood Shopping Center)
http://womenspafaceandbody.genbook.com
208-404-0326

IF OCTOBER 31 IS YOUR BIRTHDAY: The next six to eight weeks is a time to work hard, learn how to be organized and efficient and fulfill responsibilities. The experience you gain this year will be a valuable asset. Learning to fulfill commitments and caring for others could be an underlying theme of the New Year. Your career aspirations can come to fruition in February and March, the best time to change jobs or deal with the public and also the best time to either meet a soul mate or make a commitment of the heart. Since you will be more romantic at heart, your love life may blossom.

HOROSCOPE
Jeraldine Saunders

ARIES (March 21-April 19): All Hallows' Eve doesn't frighten you. The things that go bump in the night this evening might not be mysterious at all. Be brave; kiss and make up if there have been setbacks in a key relationship.

TAURUS (April 20-May 20): Hold hands with a romantic partner. Someone who cares about you deeply might wish to share some tender moments as well as candy corn and spine tingling thrills. Try something unusual for a change.

GEMINI (May 21-June 20): Your objectivity is valued and may put the superstitions of others into perspective. Attend to essential business matters with diligence. You can act as the voice of reason that soothes troubled waters.

CANCER (June 21-July 22): Unexpected events or surprising information could shift your attention to another subject you hadn't considered. Be prepared with gobs of goodies for tiny trick-or-treat visitors who may knock on your door.

LEO (July 23-Aug. 22): Show off a flair for drama and theater if local ghouls and goblins fill the streets or knock on your door. You may be able to thrill a small ghost or two with your entertainment expertise and ingenuity.

VIRGO (Aug. 23-Sept. 22): You won't need to call ghost hunters to get rid of unwanted company. You might feel more comfortable at home surrounded by familiar faces tonight; strange visitors won't stay around long.

LIBRA (Sept. 23-Oct. 22): Don't be spooked. It is wise to be suspicious of candy from strangers, but it isn't necessary to throw everything in the trash. You know whom you can trust and who has your best interests at heart.

SCORPIO (Oct. 23-Nov. 21): Thrills and chills could brighten your evening hours. It might just be a rerun of a late-night horror movie that tickles your spooky bone. Avoid making snap judgments or initiating any new contract.

SAGITTARIUS (Nov. 22-Dec. 21): Fight off the urge to indulge a whim or act capriciously. A little bit of possessiveness goes a long way where your love life is concerned. Fight off an obsession with an investment scheme.

CAPRICORN (Dec. 22-Jan. 19): Don't be greedy and eat all that Halloween candy yourself. Fun-filled tricks and pleasant treats should come your way. Be a good sport and share goodies, as well as confidences, with others.

AQUARIUS (Jan. 20-Feb. 18): True friends will stand by you through thick and thin. This is not a good time to start crucial projects or initiate a new relationship. Conditions will improve if you leave well enough alone.

PISCES (Feb. 19-March 20): Remain kindhearted and affectionate in the face of surprises. You have the power to rise above petty squabbles. You may even be elected to settle disputes because you are obviously a neutral party.

WWW.MAGICVALLEY.COM/CLASSIFIEDS

1005 Semis/Heavy Equipment

GALLION '78 Road Grader. Fair Condition. $10,000 or make offer. **See at Burley Irrigation District, 246 E 100 S or call 208-260-0603**

IH '94 DT405 5½ yard dump, side control, air brake, hookup w/pintle, low miles, $8500. **208-539-2229**

IHC '98 4700 Mechanic Truck. 444 diesel, Allison AT, PS, AC. 5000 lb. auto crane, Miller welder, 12hp air compressor, one owner, low miles, $24,900. **208-320-4058**

IHC 2000 4900 tandem axle cab and chassis. Will take 20' bed. DT530 diesel. 300 HP. Allison auto trans. PTO PUMP, PS, AC. Locking rear axles, double frame. Hendrickson rear suspension. 56,000 GVW. 115K ACTUAL MILES. Like new one owner truck. $29,900. **320-4058**

KENWORTH '92 Semi Tractor, 460 HP Cummins N-14 diesel, 13 spd trans, Jake brake, PS, AC, WET KIT, new radial tires, alloy wheels. 8 bag suspension. Very clean. Well maintained. $19,900. **208-320-4058**

LINCOLN '02 Model 6150 warehouse and lot sweeper. 290 ACTUAL HOURS. Main and side broom. High lift dump. Hydrostatic drive. Propane. Clean and well maintained. $4900. **208-320-4058**

MACK '82 Superliner with 180K ACTUAL MILES. 400 Cummins. Jake brake. PS and AC. 9 speed trans. 2 speed rear ends. Lockers. Hendrickson spring rears. 50K rear load winch. 62000 GVW. Near new 12X22.5 radials. One owner truck is like new. $18,900. **208-320-4058**

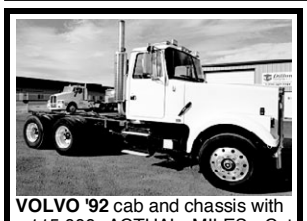
VOLVO '92 cab and chassis with 115,000 ACTUAL MILES. Cat 3406 diesel 350 HP. 13 speed trans. PS and AC. Jake brake. Air bags. New radial 11x22.5 radials. Alcoa alloy wheels. Well maintained one owner truck. Clean as new. $17,900. **208-320-4058**

1006 Trucks

4x4 Diesel!

2002 Chevy Silverado 2500HD, Long Bed
$16,977.
1155 Florence Ave
Twin Falls
208-734-3000
FREEDOM AUTO FINDERS

4x4 SuperCrew!

2010 Ford F-150
Remote Start, 4door, Grille Guard
$28,987.
1155 Florence Ave
Twin Falls
208-734-3000
FREEDOM AUTO FINDERS

CHEVROLET '94 1500, 4x4, V6, 5 speed, only $2995.
ASSIST AUTO BROKERAGE
275 South Idaho Street
Wendell • 208-536-1900

CHEVY '11 Silverado EX-Cab LT, 4x4, Z-71, 22K miles, certified, $25,995. STK#BZ116019
208-733-3033
CHEVROLET of Twin Falls A LITHIA STORE

1006 Trucks

CHEVY '00 2500 Silverado. Ext Cab, automatic, power windows and locks, 6.0 motor, excellent condition. **208-312-5535**

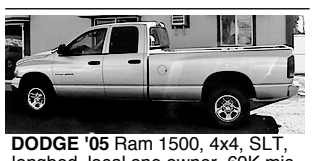
DODGE '05 Ram 1500, 4x4, SLT, longbed, local one owner, 69K mis, like new condition, only $15,500.
ASSIST AUTO BROKERAGE
275 South Idaho Street
Wendell • 208-536-1900

DODGE '08 Ram 1500 4x4, Quad Cab SXT, super low miles, PW, PL, tow, Chrysler Certified, great truck at a great price! Stock#8S605274DC
208-733-5776
LITHIA Chrysler • Jeep • Dodge

DODGE '09 Ram 2500 4x4 SLT, 6.7L turbo diesel, low miles, beautiful truck! Don't pass this one up! $32,999. Stock#9G509447D
208-733-5776
LITHIA Chrysler • Jeep • Dodge

DODGE '96 1500 ½ ton, extended cab 4x4, 5.9 motor 90,000 miles, $6,000. **208-420-1109**

FORD '07 F-150 SuperCrew 4X4, XLT, premium wheels, running boards, only $18,999. Stock#7KC51399D **208-733-5776**
LITHIA Chrysler • Jeep • Dodge

FORD '07 F-150 SuperCrew 4x4, Lariat, 20" wheels, hard tonneau cover, leather, $21,999. Stock#7KA70314D **208-733-5776**
LITHIA Chrysler • Jeep • Dodge

FORD '08 F-150 Super crew FX4, leather, loaded, 4x4, 39K miles, $28,995. Stock#8FA44143
208-733-3033
CHEVROLET of Twin Falls A LITHIA STORE

FORD '79 F-150 ½ ton, AT, 4WD, factory built high boy, looks rough but runs good, $2,000/obo. Paperback romance **books** 10¢ each. **208-436-3283** Rupert

FORD '99 F-150 long box 4x4. 4.6 L. V8. PS, AC, CC. 90,000 ACTUAL MILES. One owner. Very clean and well maintained. $5,300. **208-320-4058**

GMC '09 Sierra 1500 4x4, SLE, Z-71, 5.3L, power seat, alloys, AC, CD, great buy! Only $21,999. Stock#9Z291352D **208-733-5776**
LITHIA Chrysler • Jeep • Dodge

HONDA '07 Ridgeline RTL, leather, loaded, this truck has it all, come drive it! Only $18,999. Stock#7H538237D **208-733-5776**
LITHIA Chrysler • Jeep • Dodge

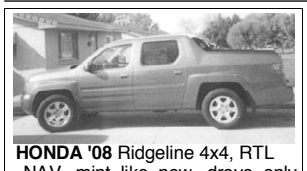
HONDA '08 Ridgeline 4x4, RTL NAV, mint like new, drove only 55 mph, 1600 rpm hwy, 62K mi, has everything, worth $36K new. **208-944-2416** or see 223 Borah W

Locally owned!

1999 Ford F-250
7.3L, Turbo Diesel
$9,995.
1155 Florence Ave
Twin Falls
208-734-3000
FREEDOM AUTO FINDERS

1008 SUVs

4x4 And Local!

1998 Ford Expedition
3rd row seat, XLT
$4,977.
1155 Florence Ave
Twin Falls
208-734-3000
FREEDOM AUTO FINDERS

Times-News Classifieds
208-733-0931 ext. 2

SUDOKU

Sudoku is a number-placing puzzle based on a 9x9 grid with several given numbers. The object is to place the numbers 1 to 9 in the empty squares so that each row, each column and each 3x3 box contains the same number only once. The difficulty level of the Conceptis Sudoku increases from Monday to Sunday.

Conceptis Sudoku By Dave Green

	2	9			1	3	7	6
1			6		4			8
5			2					9
2			3					5
	3	5	9				1	
			8				6	
			7			6		
			4			5		
	9	4				8		

Difficulty Level ★★★ 10/31

©2012 Conceptis Puzzles, Dist. by King Features Syndicate, Inc.

Answer to previous puzzle

9	4	5	1	6	3	2	8	7
6	7	8	9	2	4	1	5	3
2	3	1	8	5	7	6	9	4
1	8	7	2	4	5	9	3	6
5	9	4	3	8	6	7	1	2
3	2	6	7	1	9	8	4	5
8	5	9	4	7	2	3	6	1
4	1	2	6	3	8	5	7	9
7	6	3	5	9	1	4	2	8

Difficulty Level ★★ 10/30

©2012 Conceptis Puzzles, Dist. by King Features Syndicate, Inc.

1008 SUVs

BUICK '06 Rainier, V8, 56K miles, loaded, new tires, excellent condition, $15,000. **208-420-2892**

CHEVY '11 Traverse LTZ, AWD, heated leather, quad seats, certified, $27,995. STK#BJ224068C
208-733-3033
CHEVROLET of Twin Falls A LITHIA STORE

CHEVY '12 Captiva LTZ, AWD, leather, sunroof, certified, 10K miles, $26,995. STK#CS531297C
208-733-3033
CHEVROLET of Twin Falls A LITHIA STORE

CHEVY '12 Suburban LT, 4x4, heated leather, 14K miles, certified, $39,995. STK#CR187667C
208-733-3033
CHEVROLET of Twin Falls A LITHIA STORE

CHEVY '94 Blazer, 4x4, V8, AT, PS, AC, PW, PDL, CC. Clean, well maintained vehicle w/109K miles, $2900. **208-320-4058**

CHEVY '98 S10 Blazer, 4x4, V6, AT, PS, AC, PW, CC, PW. Very clean one owner vehicle. $2900. **208-320-4058**

FORD '07 Expedition, 4x4, 5.4 V8, AT, AC, PS, PW, PDL, CC. Tires like new. Cloth interior. 125K miles. Nice, one owner SUV. $7,900. **208-320-4058**

FORD '13 Escape SE, 553 miles, 2.0L engine with Ecoboost, full factory warranty, only $27,995.
ASSIST AUTO BROKERAGE
275 South Idaho Street
Wendell • 208-536-1900

GMC '08 Acadia SLT, leather, AWD, sunroof, 7 passenger, diamond white, Certified, $24,995. Stock#8J151607 **208-733-3033**
CHEVROLET of Twin Falls A LITHIA STORE

HUMMER '06 H3, 4x4, PW, PL, alloys, fun and utility! Sale price $17,999. Stock#68134761D
208-733-5776
LITHIA Chrysler • Jeep • Dodge

JEEP '97 Grand Cherokee 4x4, sale price $2,999. Stock#VC592421D
208-733-5776
LITHIA Chrysler • Jeep • Dodge

1008 SUVs

SATURN '09 Outlook AWD, 3rd seat, 65K miles, local clean car, only $18,995.
ASSIST AUTO BROKERAGE
275 South Idaho Street
Wendell • 208-536-1900

Take A Look!

2008 GMC Acadia
Leather, Heated Seats
$17,988.
1155 Florence Ave
Twin Falls
208-734-3000
FREEDOM AUTO FINDERS

1009 Vans and Buses

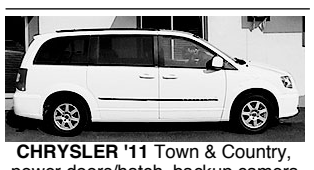
CHRYSLER '11 Town & Country, power doors/hatch, backup camera 32K miles, very nice, $20,995.
ASSIST AUTO BROKERAGE
275 South Idaho Street
Wendell • 208-536-1900

1010 Autos

ASSIST AUTO BROKERAGE takes clean, reasonably priced vehicles on consignment and gets them sold for you. **Call 536-1900.**
ASSIST AUTO BROKERAGE
275 South Idaho Street
Wendell • 208-536-1900

BUICK '07 Lacrosse, CXL, leather, super clean local car, only $8995.
ASSIST AUTO BROKERAGE
275 South Idaho Street
Wendell • 208-536-1900

CHEVROLET '06 Impala LTZ, leather, sunroof, 59K miles, very nice local trade, $12,995.
ASSIST AUTO BROKERAGE
275 South Idaho Street
Wendell • 208-536-1900

CHEVY '10 Cobalt LT, 4 door, auto, alloys, PW, PL, 5 to choose from, $11,995. Stock#A7183752
208-733-3033
CHEVROLET of Twin Falls A LITHIA STORE

CHEVY '10 Malibu LT, power seat, sunroof, wheels, 48K miles, $14,995. STK#AF300205
208-733-3033
CHEVROLET of Twin Falls A LITHIA STORE

CHEVY '11 Cruze LT, auto, alloys, certified, 30K miles, 4 to choose from, $15,995. STK#B7196046C
208-733-3033
CHEVROLET of Twin Falls A LITHIA STORE

Convertible!

2007 Pontiac Solstice
Only 12K miles, Auto
$16,988.
1155 Florence Ave
Twin Falls
208-734-3000
FREEDOM AUTO FINDERS

1010 Autos

CHEVY '95 Camaro Z28, $2500/obo. **Call 208-308-8517**

Classified Private Party Ads
Require pre-payment prior to publication. Major credit/debit cards, & cash accepted.
733-0931 ext. 2 Times-News

DODGE '03 Neon, AT, 126K miles, runs & looks good, good mpg, $3,000/OBO. **Call 208-212-1058.**

DODGE '05 Magnum R/T, V8 Hemi, leather, moon roof, multi disc CD, beautiful car! Only 58K miles. Stock#5H676718D **208-733-5776**
LITHIA Chrysler • Jeep • Dodge

FORD '02 Mustang. 55,000 miles, automatic, power windows and locks, excellent condition. **Call 208-312-5535**

FORD '98 Mustang Coupe, V6, auto, great car, $3,995. STK#WF262093 **208-733-3033**
CHEVROLET of Twin Falls A LITHIA STORE

Gas Saver!

2010 Ford Fusion
Auto, 4 door, FWD
$14,957.
1155 Florence Ave
Twin Falls
208-734-3000
FREEDOM AUTO FINDERS

HONDA '07 Civic SI Coupe, 6 spd, touchscreen navigation, 88K mis, $10,500/OBO. **208-212-1058**

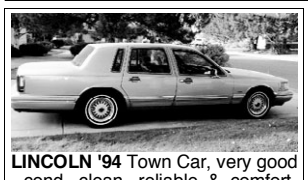
LINCOLN '94 Town Car, very good cond, clean, reliable & comfortable. 23 mpg. One owner since '98. $1,650/obo. **208-733-1257**

Locally owned!

2002 Toyota Avalon
Auto, FWD, 4 door
$10,577.
1155 Florence Ave
Twin Falls
208-734-3000
FREEDOM AUTO FINDERS

OLDSMOBILE '91 98 Regency, clean local trade, runs good, 121K miles, only $2995.
ASSIST AUTO BROKERAGE
275 South Idaho Street
Wendell • 208-536-1900

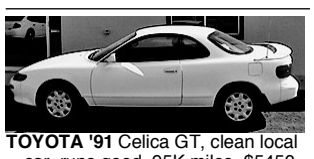
TOYOTA '91 Celica GT, clean local car, runs good, 95K miles, $5450.
ASSIST AUTO BROKERAGE
275 South Idaho Street
Wendell • 208-536-1900

WARNING
When purchasing a vehicle, make sure that the title is in the name of the seller. Under Idaho motor vehicle code a vehicle cannot be sold unless the title is in the name of the seller (exception: Idaho licensed dealer). The seller shall provide the new purchaser a signed bill of sale showing the following: Full description of the vehicle, vehicle identification number, amount paid and name(s) and address of the new purchaser. The bill of sale must be signed, dated and show actual mileage at the time of sale. If you have any questions, please contact your local assessor's office.

WHO can help **YOU** sell your car?
Classifieds Can!
733-0931 ext. 2
twinad@magicvalley.com

B.C.

By Mastroianni and Hart

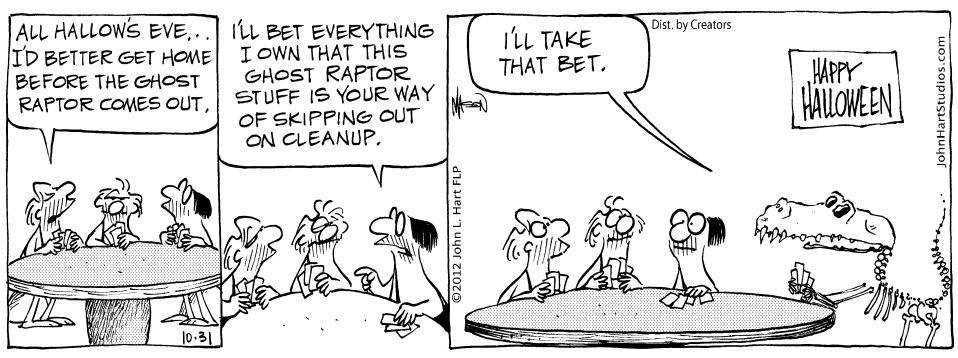

Baby Blues

By Rick Kirkman & Jerry Scott

Beetle Bailey

By Mort Walker

Bizarro

By Dan Piraro

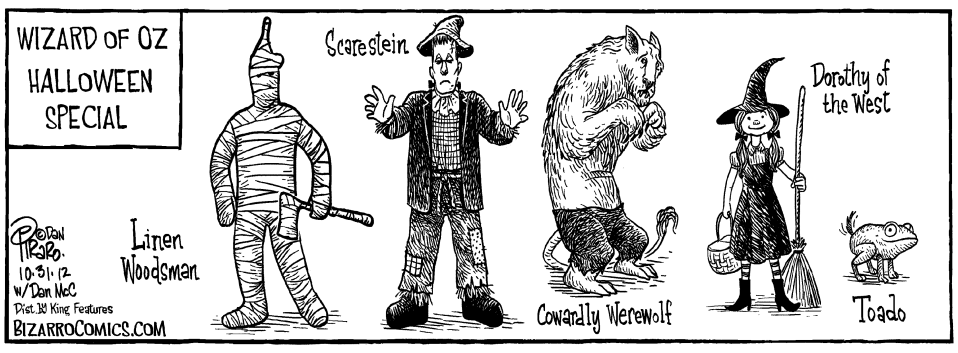

Blondie

By Dean Young & Stan Drake

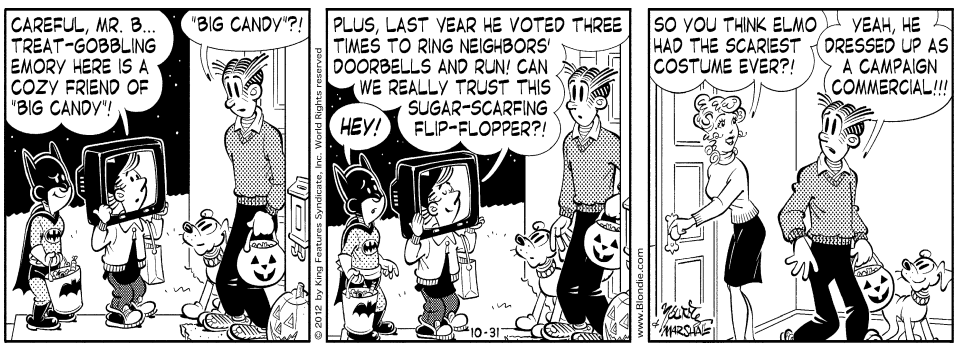

Dilbert

By Scott Adams

For Better or For Worse

By Lynn Johnston

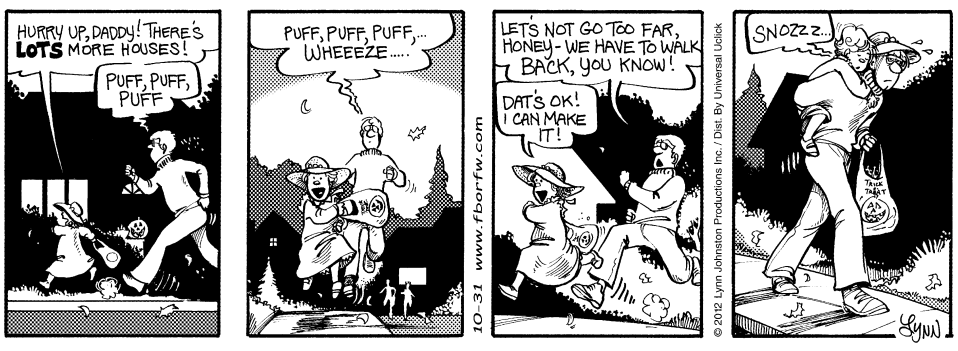

Frank and Ernest

By Bob Thaves

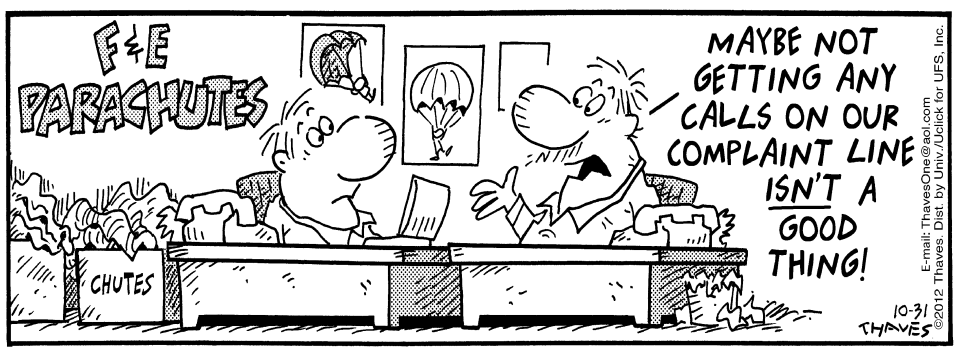

Garfield

By Jim Davis

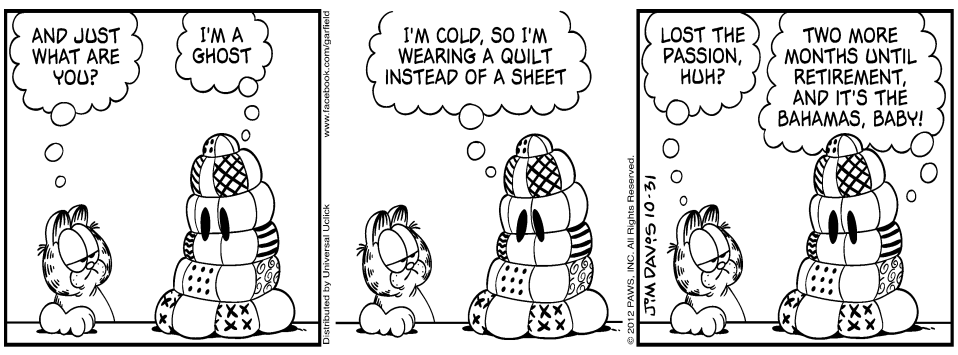

Hagar the Horrible

By Chris Browne

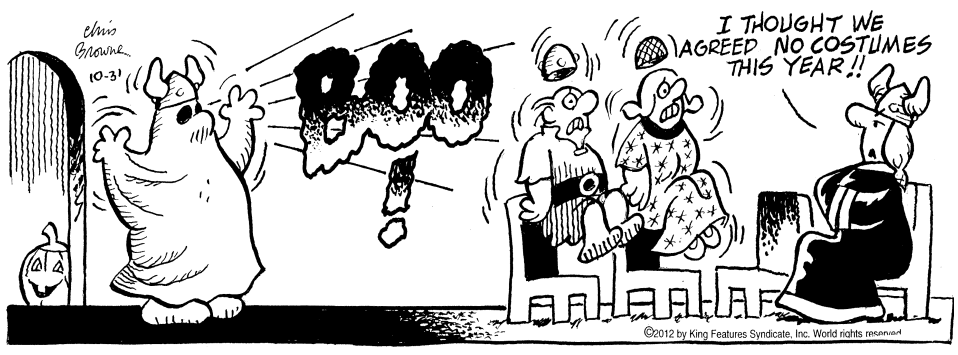

Hi and Lois

By Chance Browne

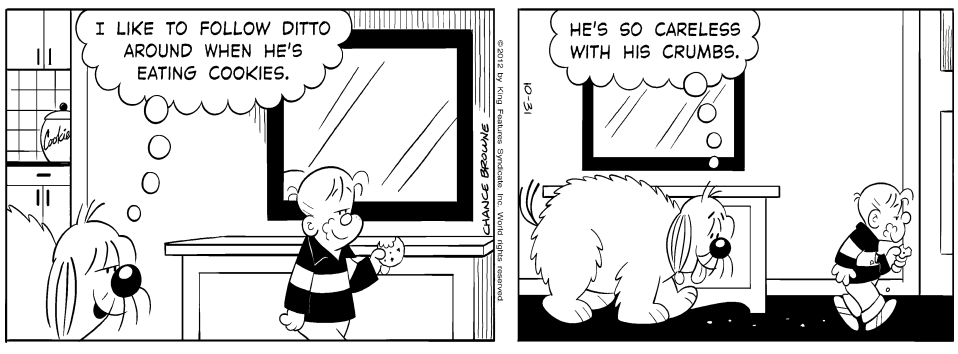

Luann

By Greg Evans

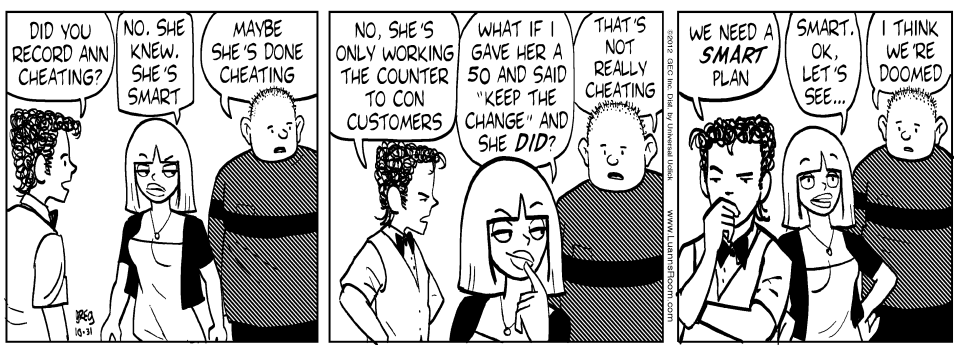

Pearls Before Swine

By Stephan Pastis

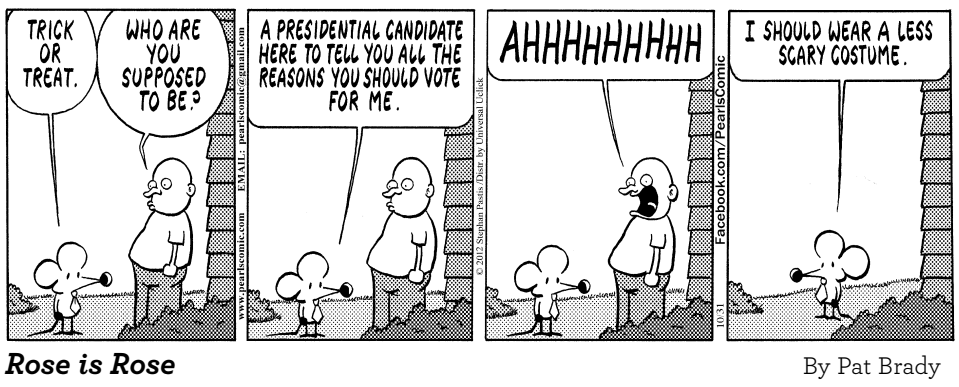

Pickles

By Brian Crane

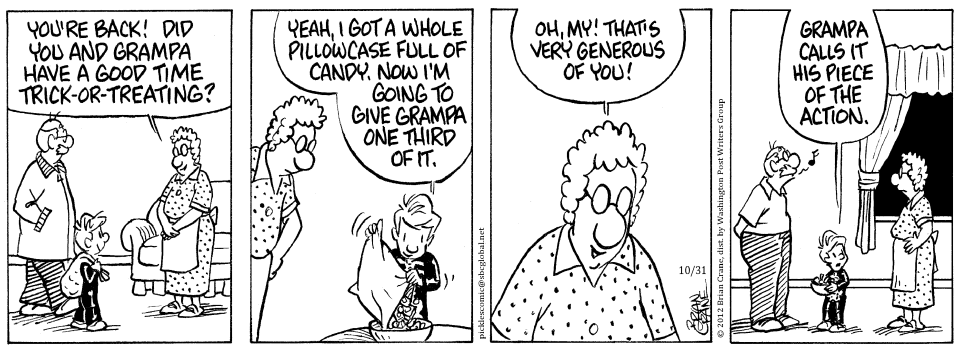

Rose is Rose

By Pat Brady

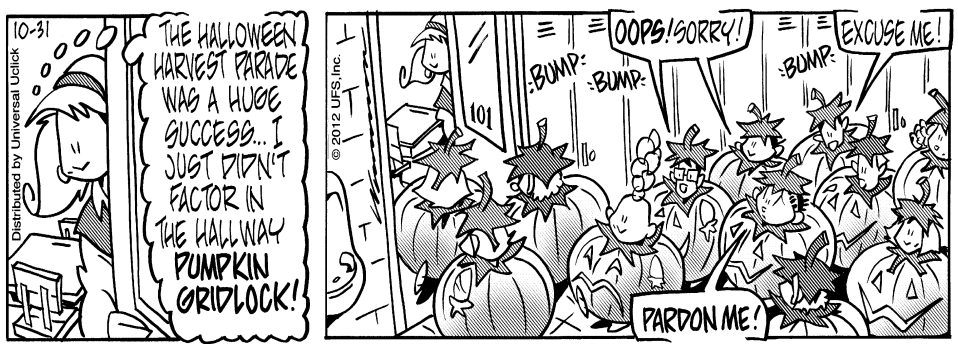

Sherman's Lagoon

By Jim Toomey

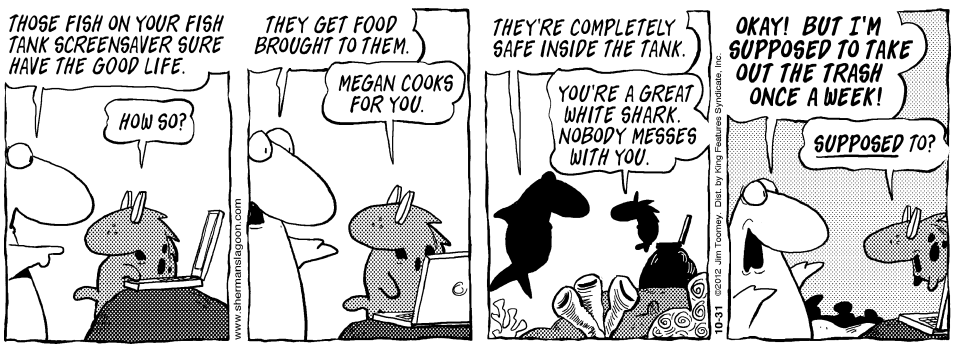

Non Sequitur

By Wiley

Dennis the Menace

By Hank Ketcham

"AT LEAST THIS GUY'S IN A GOOD MOOD."

The Wizard of Id

By Brant Parker & Johnny Hart

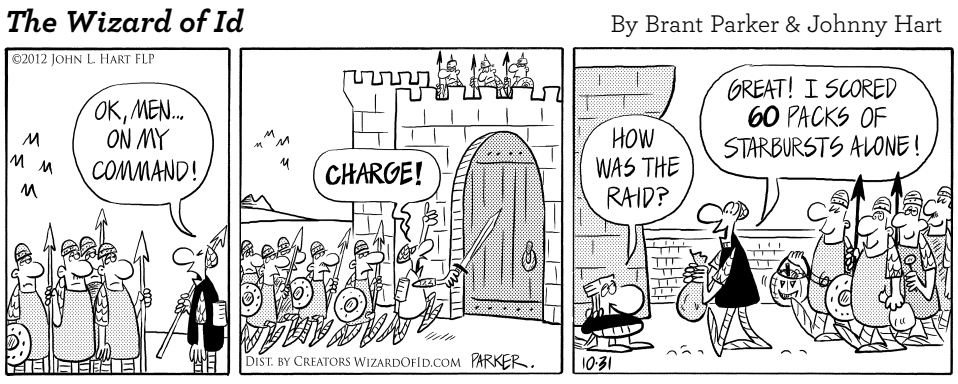

Zits
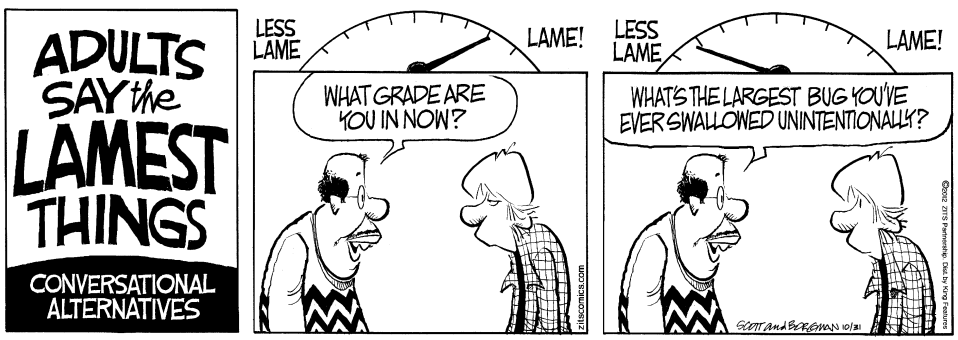
By Jim Borgman and Jerry Scott