GET IN THE SCRAP!
One set of skid chains when combined with new ore will provide twenty 37-mm. anti-aircraft shells to whip the axis.

Times-News

A Regional Newspaper Serving TWIN FALLS Nine Irrigated Idaho Counties

WAR BULLETIN
MOSCOW, Sunday, Sept. 20 (AP)—Soviet soldiers fiercely fighting for Stalingrad have driven the Germans out of several streets in heavy hand-to-hand fighting, the Russians announced officially today.

VOL. 25. NO. 134 — Official City and County Newspaper — TWIN FALLS, IDAHO, SUNDAY, SEPTEMBER 20, 1942 — Member Audit Bureau of Circulations Associated Press and United Press — PRICE 5 CENTS

REDS WIPE OUT NAZIS' DRIVES

American Flying Forces Drive off Big Enemy Fleet

By JOHN M. HIGHTOWER

WASHINGTON, Sept. 19 (AP) — Army flying fortresses drove a Japanese force of battleships and cruisers away from the American-held sector of the Solomon islands last Monday with a bombing attack which possibly damaged two of the battleships.

The action was announced by the navy today in a communique which clearly left open the possibility the powerful Jap fleet might return at any time for a renewal of the enemy's desperate efforts to wrest the strategic Guadalcanal-Tulagi area of the Solomons from American hands.

The communique also reported army bombers had made fresh attacks on Jap installations on Gizo island and at Rekata bay—bases which the enemy presumably uses for offensive operations against Guadalcanal.

Land Activity Slow

While land activity in the Solomons slowed to minor skirmishes and sniping with reinforced marines in firm control of their positions, the big army bombers discovered the Japanese battle force prowling northeastward of Tulagi and roared in to attack.

"Heavy anti-aircraft fire was encountered," the navy said, "but possible hits on two battleships were reported. When last seen, this force was retiring to the north."

There was no evidence to show the exact intentions of the enemy admirals in having such an armada in this area. Since their ships apparently lacked aircraft protection, they may have been maneuvering to join with a force of aircraft carriers and possibly transports for an early onslaught against the American Solomons or they may have been making a reconnaissance in force.

Jap Withdrew

It was from this northwest that the Japanese made their last large-scale naval move against the American-held areas of the Solomons on Aug. 24. Both army and navy air and sea forces met that thrust and the Japs precipitately withdrew.

As for land fighting on Guadalcanal, where the primary enemy objective is recapture of the airfield, the navy said it had lulled since Sunday night, being confined to minor patrol activity, sniping and "occasional skirmishes between small enemy units and U. S. marines.

"Supplies and reinforcements have reached our forces," the communique said.

FATHER OF FOUR DIES AFTER CRASH

GOODING, Sept. 19—Kenneth R. Robinson, 40, former resident of Gooding, and the father of four children, died today of injuries received when his light pickup truck struck the rear of a state highway department motor grader at about 5 p. m. Friday, at the Nelson corner on the Shoshone road, seven miles southwest of Gooding.

This is Gooding county's first fatal traffic accident in 1942, and the Magic Valley's ninth of the year.

Robinson was going from Gooding to his home with a load of chopped grain on his truck when he approached the heavy motor grader from the rear. Both machines were going west, and Deputy Sheriff Sherman Stump, who investigated the crash, said it was apparent that Robinson was blinded by sunlight on his windshield and did not see the grader ahead.

The loaded truck rammed grader with such force that the vehicle was telescoped, and the cab of the truck was torn off. The truck was so twisted by the impact that an hour was required to remove Robinson from the wreckage. He died less than seven hours after the wreck.

Clayton Peugh, Shoshone, driver of the motor grader, was injured slightly, and there was some damage to the grader. A tire on the road machine was broken out.

Robinson lived on a ranch owned by his brother, Zeb Robinson, also of the Gooding community. He is survived by his wife, Mrs. Winifred Morris Robinson; four children, Richard, 15; Darrel, 11; Gail, five, and Virginia, two; and another brother, Virgil Robinson, Gooding.

Funeral services will be held at 2 p. m. Sunday at the Thompson chapel at Gooding, with Rev. C. H. Northrup, pastor of the Gooding Baptist church, officiating. Burial will be in Elmwood cemetery.

Robinson was born Jan. 9, 1902, at Julietta, Ida., and had been a resident of the Gooding community for many years.

PUBLISHER DIES

NEW YORK, Sept. 19 (AP)—Conde Nast, 68, publisher of Vogue, House and Garden and other magazines and president of the Conde Nast Press in Greenwich, Conn., died today at his home.

RAF SOWS MINES IN SEA; COASTAL REGIONS CLEARED

LONDON, Sept. 19 (AP)—A sudden shift of British bomber operations to extensive overnight mine-sowing in naval coastal waters was followed today by announcement that civilians would be removed from an area of England facing the North sea and a report that the jittery Germans are evacuating Belgian families from Ostend on short notice.

Circulation of the Ostend report coincided with suggestions among British military critics that the Dieppe raid last month was not on a large enough scale for an adequate test of German defenses.

In the past military writers frequently have suggested the sand dunes of Ostend offered just the right kind of terrain for a big scale raiding party's operations.

Clear Areas

A British war office announcement did all inhabitants would be taken "as a second-rate area" marked out for military purposes in the east riding of Yorkshire, which is opposite the German naval stronghold in Helgoland bight.

Several weeks ago a part of East Anglia facing the Netherlands and Belgium across the southern arm of the North sea had been cleared of civilians and declared an exclusive military area.

No explanation was given in either case beyond the necessity of military purposes. Both areas, however, are a natural jumping off point for invasion of the continent.

Quick Departure

The Belgian news agency report telling of the removals from Ostend, just above Dover strait which links the English channel and the North sea, said some of many families ordered away had been given only three hours to prepare for departure.

The mine-sowing expedition carried out by the bomber command last night was not connected in military circles with the coincident removals of civilians on both sides of the North sea.

The prime purpose of the mine-laying was to cripple enemy shipping which has taken to the outside waters as a necessary alternative since the internal transport system has been systematically disorganized by the British bomber command.

JAPANESE LABOR PLAN SIMPLIFIED

A relaxing of requirements for hiring Japanese farm labor was reported yesterday by J. W. Staples, Twin Falls employment service director, as Harry A. Elcock, general manager for the Amalgamated Sugar company here, announced two large Japanese labor reservoirs will be established in Twin Falls county in the near future.

The change is a streamlining of rules which once required that all applications for evacuee labor be cleared through war relocation authority offices in San Francisco. As it is now, the local director may approve the application of a farmer, providing there are laborers available who left the relocation camp on another contract, and have completed the work called for in the original contract.

This does not lower the standards to be met in securing Japanese help, such as guarantees of wages and living conditions, Staples pointed out, but will facilitate the employment of Japanese in a great many cases. When there is no such help available at the time a farmer makes application, his application must clear through the San Francisco office in order to recruit new help from the relocation camp.

Japanese labor will be easily available to farmers meeting requirements, according to Elcock's announcement, with from 200 to 250 laborers at the Twin Falls migratory farm camp, and between 100 and 150 at the Filer fair grounds. The sugar company and others are recruiting those to be stationed at the labor camp, and the sugar company is re-

(Continued on Page 2, Column 8)

President Sees Souvenir of Makin Raid

Lt. Gen. Thomas Holcomb, commandant of the marine corps, offers President Roosevelt, right, a Japanese flag which Maj. James Roosevelt helped capture during the recent raid on the Jap-held Makin island in the Pacific. The President, however, refused the flag suggesting that it be placed in the marine corps archives.

Nazis Execute Seven Germans for Treason

LONDON, Sept. 19 (AP) — The executions of seven more Germans who resisted nazi tyranny and of the man who signalled the start of the recent general strike in Luxembourg were reported from the continent today, while in Norway patriot resistance to the Germans threatened the regime of Major Vidkun Quisling, the arch traitor.

The Norwegian government in London said Quisling had abandoned his plan for a corporative parliament "which would have concluded peace with Germany and mobilized Norwegian youth to fight against Norway's allies."

The immediate cause of Quisling's move, the government said, was mass resignation from industrial trade unions and professional organizations after Quisling had decreed on Sept. 10 that membership in those bodies should become compulsory.

Dissatisfaction

A government source said reliable reports showed that Reichcommissar Terboven was aspiring "to overthrow Quisling and assume the rank of a sort of viceroy." He added that widespread dissatisfaction has been caused among Quisling's followers by conscription decrees which, it has been estimated, would affect at least half the men among the Norwegian nazis.

The execution of the seven Germans and of the Luxembourg patriot, Heinrich Adam, brought to 163 the number of deaths reported in the past two days, including 116 in Paris.

Set off Siren Blast

Adam had set off the factory siren blast which signalled the strike in protest against the incorporation of its country into the reich.

The seven Germans, six of them residents of Frankfurt, were put to death on Sept. 17 for high treason and for preparing to commit treason. The execution of 14 other Germans, one of them a woman, was reported yesterday. They were arrested in Karlsruhe for listening to the foreign radio and attempting to reorganize the communist party.

FLASHES of LIFE

By Associated Press

FULL RATION

PINE BLUFF, Ark. Sept. 19—Sugar rationing may be putting many moonshiners out of business, but a man arrested here said he had been able to keep a two-barrel still going nicely on the ration books of himself and ten children.

NO DEFERMENT

COLUMBIA, S. C., Sept. 19—A selective service board here did not consider a $50 war bond quite so important.

A young man wrote that he felt he should be classified in 3-A as he was "buying a $50 war bond on the installment plan."

He said also he was buying some defense stamps.

The board put him in 1-A.

UNITY AT LAST

WASHINGTON, Sept. 19—Unified command?

Both the army and navy today fixed Oct. 1 as the date for officers on duty here to don winter uniforms.

TROUBLES

ALBANY, N. Y., Sept. 19—Troubles are piling up on the New York war ballot commission.

Monday, it learned it may be left with about seven tons of voting material for the Nov. 5 state election on its hands because the war and navy departments have refused to deliver the ballots to voters in military service overseas.

Today it had notice that federal priority officials intend to seize the four typewriters rented for commission clerks.

1 Dead, 11 Hurt as Store Roof Falls

CHEYENNE, Wyo., Sept. 19 (AP)—A big new store market building collapsed today, killing one woman and injuring 11 persons, and one witness declared, "It's a lucky thing it didn't happen when the five o'clock shopping rush was on."

The roof of the Safeway Stores, Inc., building, finished three months ago in a Cheyenne residential section, first started caving at the rear of the store.

Warned by the loud rumbling, many of the 40 to 50 Saturday shoppers inside fled wildly out the front doors in time to escape injury.

The entire roof fell in. As the roof caved, the structure's brick walls were shattered.

'U' Enrollment Cut 10 Per Cent

MOSCOW, Idaho, Sept. 19 (AP) — President Harrison Dule said tonight he expected enrollment at the University of Idaho to drop perhaps as much as 10 per cent below last year, but he could make no accurate estimate until school begins.

CONSCRIPTION OF MANPOWER SEEN

KANSAS CITY, Sept. 19 (AP)—American Legionnaires were warned today by high ranking war leaders that the nation must utilize all its manpower to win over the axis and if voluntary methods failed a system of compulsory service may come.

From silver-haired Paul McNutt, director of the war manpower commission, came a broad hint at the opening session of the Legion's national convention that some sort of industrial conscription might come.

Must Produce

"America," he said speaking in a quiet voice, "is faced today with the urgent need to produce. Every worker, every man hour of every worker's energy, must be applied at that point which will help the war effort most.

"We are now seeking to obtain such ends as these by voluntary means. We are in this war to win and if that means discipline, we, the people, are ready."

Job Assignment

Only a few minutes earlier Navy Secretary Knox told the veterans there must be strong unity on the home front to win and Undersecretary of War Robert P. Patterson said "the time will come when we shall have broad national service legislation under which men and women may be assigned to industrial jobs."

"The color of yesteryears was forgotten and so were the parades and all of the fun-making that has characterized other Legion conventions. Only 15,000 came in sharp contrast to other years when as many as 100,000 attended.

RAF Planes Raid Axis Coast Cities

LONDON, Sept. 19 (AP) — RAF bombers pounded coastal areas of northern France tonight with terrific explosions shaking English towns across the channel.

The violence of the blasts caused watchers on the southeast coast to wonder whether the British were using their new four-ton bombs.

NEW LEXINGTON LAUNCHING SET

WASHINGTON, Sept. 19 (AP)—The new aircraft carrier Lexington, replacing the one which was sunk last May in the battle of the Coral sea, will be launched next Saturday one year ahead of schedule, the navy announced today.

The Lexington will be the second carrier launched since Pearl Harbor. The Essex, prototype of a new class to which the Lexington belongs, entered the water at Newport News, Va., July 31. It will be some months, however, before these two new "flattops" can be completely fitted out and ready to join the fleet.

The new Lexington will be launched at the Bethlehem Steel corporation's Fore River plant at Quincy, Mass.

The navy, racing in secrecy to build the world's biggest and hardest hitting fleet of carriers, has made public little data on Essex class vessels. Jane's Fighting Ships says they displace around 25,000 tons, cost $60,000,000 and have a complement of more than 80 planes and 2,000 officers and men. Speed, a prime essential of an aircraft carrier, was listed as 35 knots.

CONGRESS STUDY OF SAVING PLAN PREDICTED SOON

By JACK BELL

WASHINGTON, Sept. 19 (AP)—A program which would force Americans to buy some $15,000,000,000 worth of bonds annually to aid in financing the war and controlling inflation may be laid before congress after it disposes of the tax bill, it was learned today.

Expected to involve either stiff increases in present and proposed taxes or the imposition of new ones, the program is to be worked out by a joint congressional committee established by the revenue bill and directed to report by Dec. 1.

Working with this committee will be Secretary of the Treasury Morgenthau, who recently urged that congress supplement present voluntary bond investments by levying against the amount of money individuals spend to provide a form of compulsory savings.

Big Savings Needed

Chairman George, D., Ga., of the senate finance committee, expressed the belief that to be of any benefit in reducing the war deficit a compulsory savings program would have to produce between $12,000,000,000 and $15,000,000,000 yearly. He added that while taxation appeared the only feasible method of enforcing bond investments, he was some doubt that taxpayers could stand this additional burden on top of the high taxes they will pay under the new revenue measure.

"The treasury ought to have submitted a compulsory savings plan a year ago, when we could have approached this problem by making gradual increases in taxes," he told reporters. "Now if we are to get anything like the amount that will be needed, we may have to make a sudden and sharp increase in taxes."

Rate Increase

George said it would require an average increase of about 20 per cent in the individual tax rate schedule to produce $1,000,000,000 monthly.

Senator Danaher, R., Conn., a finance committee member, has suggested that enforced savings be accomplished through a 10 per cent tax on retail sales with the purchaser obtaining stamps which he could convert into bonds.

The need for some form of compulsory savings has been stressed by Senators Taft, R., Ohio, and Vandenberg, R., Mich., who contended that otherwise the government would have to borrow about $30,000,000,000 from banks to meet its anticipated expenditures of $73,000,000,000 in the fiscal year ending next June 30. They viewed this prospective bank borrowing as holding grave dangers of inflation.

Dutch Told They Must Cooperate

LONDON, Sept. 19 (AP)—Dutch industries and farmers were told today they must cooperate with the nazis in the plan to colonize and develop Germany's conquests in eastern Europe, Aneta, the Netherlands news agency reported.

The agency said Rost van Tonningen, head of the Netherlands East company, the nazi-sponsored organization which is to carry out the settlement and development scheme, broadcast over the Germany-controlled Hilversum radio that if the Dutch army respond to the call "the Germans will doubtless intervene by other means in order to further interests in the European community."

THREE KILLED IN CRASH

COLUMBIA, S. C., Sept. 19 (AP)—Three army men died in the last lives in the crash of a medium bomber at nearby Columbia army air base today.

County-State Tax Sliced 48 Cents per $100 Value

Twin Falls county taxpayers will save 48 cents per $100 assessed valuation in paying their 1942 combined county and state levies.

That was assured yesterday of county commissioners in approving the 1942 tax levies. The board put its O. K. on levies of the county itself, cities and villages, highway districts and school districts. The resolution setting the levies will be formally adopted Monday.

The 48-cent reduction per $100 valuation will come exclusive of the city, highway and school taxes. Those vary with the district in which taxpayers live; some are higher, others lower.

County tax reduction as such is 18 cents per $100 valuation this year. The state charge was reduced 30 cents.

The county levy as fixed by the board: Current expense 30 cents per $100, four-tenths of one cent above the 29.6 cents of 1941; general school 33 cents, 11.4 cents down from last year's 44.4 cents; poor fund 25 cents, reduction of five cents from 1941. The agricultural fair levy was completely eliminated, cutting off two cents.

The total county levy is 88 cents per $100 valuation; last year it was $1.06.

Twin Falls city levy as certified by the city council and approved by the commissioners is $3.325, a reduction of 10 cents per $100 valuation. Twin Falls school district is $1.79, an increase of 10 cents. Since the Twin Falls highway district is not levying any tax this year, the total tax to be paid by a resident of Twin Falls city is $6.245 per $100 assessed valuation.

The full list of levies approved by the commissioners was announced by Auditor Walter C. Musgrave as follows: (the 1941 comparison is shown in parentheses):

Cities and villages—Twin Falls $3.325 ($3.425); Buhl $2.45 (un-

(Continued on Page 2, Column 3)

following action of the board

German Riflemen Slain as Battles Rage Inside City

By EDDIE GILMORE

MOSCOW, Sunday, Sept. 20 (AP) — Surging back with renewed vigor, Russian soldiers fighting for the life of Stalingrad drove the nazis out of several streets within the city yesterday and "wiped out" about a company of German riflemen, the Soviets announced officially today.

The Soviet triumph in fierce fighting on the blood-stained pavements of the city of Stalin was reported as the Germans pressed anew to the assault after regrouping their forces.

Thus the battle for Stalingrad went into its 27th day with the Russian flag still flying over the city Adolf Hitler has ordered taken at any cost.

Unable to engulf the city with their first rushes from the outskirts, the Germans formed again yesterday for greater assaults and maintained continuous attacks in the streets.

Tanks in Streets

German tanks were participating in the street fighting. The Soviet high command disclosed, in announcing 20 tanks were thrown into the battle in one part of the city in an attempt to assist a surrounded company. Eight of the tanks were burned out by anti-tank guns, grenades and incendiary bottles, it was said.

The German drive in the Mozdok area of the Caucasus toward the Grozny oil fields also appeared to be increasing in intensity. The communique mentioned "a number of enemy counterattacks" but said all had been repelled. In this fighting, the Ruskians said, German Field Marshal Ewald von Kleist, commander of the first tank army, was killed.

To the east of Mozdok, the communique said, one Soviet city wiped out two companies of enemy infantry and artillery, with the assistance of tank busters, put out of action five German tanks.

New Division

Earlier reports said two new German divisions had arrived in this sector and entered the battle. On the first charge they were said by front dispatches to have advanced a mile and a half and on another charge gained another eight miles. They were reported, however, to have lost 40 tanks.

The Russians then counter-attacked and the Germans staggered back leaving 25 more tanks. Front reports said the Russians followed up the first attack with others, which ended in a "considerable defeat" for the Germans.

In the Voronezh area, 300 miles northeast of Stalingrad, two regiments of German infantry, supported by tanks, launched eight attacks, the communique said, but all were repulsed.

Russian dispatches from the Stal-

(Continued on Page 2, Column 3)

U. S. Army Total Hits 4,000,000

WASHINGTON, Sept. 19 (AP)—Disclosure that the army alone had expanded to 4,000,000 men was made today by Major General James A. Ulio, the adjutant general, in a report on methods used for assignments of soldiers.

President Roosevelt had said 4,000,000 were under arms, but did not explain whether the figure included the navy and other armed services. Major General Lewis B. Hershey, selective service director, indicated in recent testimony before a congressional committee that the strength of the army would exceed 4,500,000 by the end of this year.

Georgia Wins In No. 1 Grid Game of Day

By HAROLD CLAASSEN

NEW YORK, Sept. 19 (AP)—With flat-footed Frankie Sinkwich, who is as handy as a check from home, in the lineup the University of Georgia Bulldogs waited until the fourth period to score and defeat Kentucky, 7 to 6, in today's top collegiate football game.

The day's remaining games came out as expected but the contests failed to shed much light on what the coming months will bring.

Wisconsin, mystery team of the Big Ten, remained a mystery although winning from Camp Grant, Ill., 7 to 0, on a last period touchdown; George McAfee, once of Duke and the Chicago Bears, guided his Jacksonville, Fla., air station mates to a 20 to 7 verdict over Florida.

The University of Iowa counted in every period but was unimpressive in downing Washington of St. Louis, 26 to 7; Virginia Poly applied the heat in the final half to hand Catawba its second straight setback, 28 to 14, North Carolina State and Davidson played a scoreless Southern conference tie and Clemson gained experience in subduing Presbyterian, 32-13.

Two teams, however, gave outstanding displays of power. Lieut. Col. Bernie Bierman's Iowa Seahawks, over whom "greenness" the former Minnesota mentor has been weeping for weeks, crushed Kansas, 61 to 0, and Coach Dana X. Bible's Texas university Longhorns of the Southwest conference blanked the Corpus Christi Fliers, 40 to 0.

Missouri also gave a good account of itself and indicated it was ready for the defense of its Big Six championship by trimming Fort Riley, Kan., 31 to 0. In a completely all-college encounter, Xavier spilled Butler, 12 to 14.

Prisoner—That Same One—Fails In Suicide Try

By MERVIN SHOEMAKER

Aguscin Nicasio slept under sedatives in the county jail last night after trying to hang himself with his belt yesterday afternoon, and officers wondered what else their Mexican visitor will think of to disrupt Secretary Cordell Hull's good neighbor policy.

Nicasio is the tough, wiry hombre from Mexico who escaped twice from the western states who twice almost escaped from city officers, and then threatened to commit suicide by swallowing a razor blade while serving a three-day sentence for drunkenness. The breaks from the city jail brought Nicasio a 15-day sentence in probate court for "escape from lawful custody," but he is no more satisfied in the larger jail than he was when the police were holding him.

It was about 4:30 p. m. Saturday that the two other prisoners in "the tank" with Nicasio frantically called officers for help. One deputy entered the tank while another remained outside, guarding against the possibility that this might be a ruse for an escape attempt such as Nicasio used before. One end of the Mexican's belt was knotted about his neck, and the other was looped around the highest bar he could reach. His feet were touching the floor, officers said, but not supporting him, and the slip knot appeared to be choking him. He seemed to be

(Continued on Page 2, Column 3)

NELSON DRAFTS NEW ASSISTANT

WASHINGTON, Sept. 19 (AP) — Production Chief Donald M. Nelson, in another move to centralize control over war production in his own hands, today drafted the chairman of the army-navy munitions board as one of his top assistants.

Following his selection of Charles E. Wilson, president of General Electric, as WPB's top production man, with authority over both army and navy officers, Nelson announced Ferdinand Eberstadt would leave the munitions board and join WPB Monday as vice-chairman in charge of programs and scheduling.

Simultaneously, Nelson transferred James S. Knowlson, his long-time friend, from the staff. Eberstadt will assume and announced that Knowlson would devote his full time to the "general task of integrating the American and British production and supply programs."

Knowlson will be Nelson's deputy on the combined production and resources board.

Eberstadt also replaces Knowlson as chairman of the WPB requirements committee. This group is charged with distributing available materials to meet the needs of the armed services, lend-lease and civilian supply.

British 100 Miles From Capital of Big French Isle

LONDON, Sept. 19 (AP)—Mobile British troops have occupied Brickaville, on the east coast of Madagascar 100 miles east of Tananarive, the capital, the Vichy radio said tonight. The troops, the radio said, were landed at Tamatave.

The landing at Tamatave, the island's chief commercial port, 70 miles northeast of Brickaville, was the first the British had made on the east coast following their original west coast landings 10 days ago.

M'ARTHUR AIR FORCES BLAST JAP BASES ON NEW GUINEA

JUNGLE FIGHTING SLOW ON ISLAND

GEN. MACARTHUR'S HEADQUARTERS, Australia, Sunday, Sept. 20 (AP)—Allied air forces blasted at Japanese bases in New Guinea yesterday and strafed buildings, huts and sheds along the Kokoda supply track which leads into the Owen Stanley mountains to the enemy forces threatening the allied base at Port Moresby, a communique said today.

The main bombing attack was directed at Lae, where eight tons of explosives were dropped, but the communique indicated the strafing operations at Buna and farther inland along the Kokoda track were on a large scale.

Other Attacks

Other allied attacks were directed at Buka, at the northern tip of the Solomons, and against shipping in Goodenough bay and Vitiaz strait, New Guinea. A cargo ship was set afire by flying fortresses in Vitiaz strait.

For the third day, fighting in the jungles of the Owen Stanley mountains north of Port Moresby was at a minimum, being limited largely to activity by allied patrols, the communique said.

Medium bombers and fighters raiding Lae failed to encounter any air defense, and all the planes taking part returned safely to their bases.

The bombers centered their attention on enemy dispersal areas, while the fighters strafed antiaircraft and supply installations.

Supply Dump Hit

The assault on Buna was made by fighter planes ranging the trail to Kokoda, Japanese advance base on the northern slope of the Owen Stanleys. At Buna airdrome itself, a supply dump and a sea fighter were set afame and an anti-aircraft position was silenced. Along the Kokoda track, cannon and machine-gun fire raked buildings, sheds and huts.

Buna was visited by medium bombers in a nighttime attack under poor weather conditions. Returning pilots reported fires started but were unable to observe other results.

Two or three enemy raiders attacked Port Moresby, the center for allied operations in the New Guinea theater, but the communique said the bombs dropped harmlessly in an uninhabited wooded area."

Sgt. Patton Talks At Pep Assembly

Highlight of the first pep assembly at the Twin Falls high school Friday was an unexpected talk by Sgt. Bob Patton, a former football star at the high school.

Newly elected yell leaders led the students in a number of yells and then presented a clever stunt in the form of a newspaper story urging the students to go to the football games.

Jim Williams, yell leader, took the part of Miss Mickey Michaels, yell leader, the part of "when" and "where"; Miss Celestine Salmon, Girls' league president, "what"; Lyle Pearson, Boys' club leader, "how"; and Coach Hank Powers, "why."

Denny Anderson, captain of the football team this year, also gave a brief talk. Miss Midge Robertson, yell queen, presided as "master of ceremonies."

The pep band under the direction of Ferd Harada played several numbers.

MILLER ON TRIP

BOISE, Sept. 19 (AP) — Attorney General Bert Miller left today for a trip on state business through eastern Idaho. He planned to stop at Pocatello, Idaho Falls, St. Anthony and Rexburg and to return to the capitol Tuesday.

News of Record

MARRIAGE LICENSES

Sept. 19 — Thomas B. Burpliu, 21, Twin Falls, and Mary Coates, 18, Maryville, Mo.; Dwight E. Ferrel, 24, Filer, and Dorothy L. Dexter, 22, Buhl; Norman Peatman, 23, Andover, Mass., and Helen E. Davis, 18, Twin Falls.

BIRTHS

To Mr. and Mrs. N. E. Brackett, Three Creek, twin girls; to Mr. and Mrs. J.H. Orwick, Twin Falls, a girl, Saturday; to Mr. and Mrs. Lynn Thomas, Twin Falls, a girl, and to Mr. and Mrs. Elfreda Elsworth, Eden, a girl, Friday, all at the Twin Falls county general hospital maternity home.

DIVORCES

Divorces granted in district court by Judge J. W. Porter were:

WILLIAMS — Mrs. Edith Williams from George Williams; desertion and cruelty. They married April 29, 1933 at Sterling, Colo. The wife received custody of their three children.

DOSS—Mrs. Stella Fleenor Doss from Walter L. Doss; cruelty. They married April 12, 1934 at Mountain Home.

ROSIN — Mrs. Jeannette Rosin, Buhl, from Eugene O. Rosin; cruelty. They married March 13, 1937. The wife received custody of their son and was granted $40 per month allmoy and support funds.

WEATHER

Twin Falls and vicinity: Warmer Sunday, preceded by light frosts in early morning.

	Max.	Min.	Prec.
Albuquerque	78	51	.22
Atlanta	81	73	
Bismarck	63	36	
Chicago	82	70	.14
Denver	76	43	.41
Grand Junction	64	39	
Minneapolis	68	46	
New Orleans	88	74	
New York	74	64	.89
Ogden	80	38	
Oklahoma City	91	60	.10
Omaha	66	42	
Pueblo	81	39	
Rock Springs	74	36	
Salt Lake City	68	52	
San Antonio	91	76	
St. Louis	68	52	.71
Sheridan	62	28	.31
Tonopah	78	47	
Washington	86	70	

THE BLACK FLAG FLIES

The ninth traffic death in Magic Valley for 1942 occurred Sept. 19 in Gooding county as result of an accident Sept. 18. (Story on page one)

REDS WIPE OUT NAZI RIFLEMEN

(From Page One)

ingrad front said German tommy-gunners in Red army uniforms and German tanks disguised as Soviet machines failed in a 5-hour battle to take an important height which controls the heart of the city and the Volga banks.

Night became garish day from the constant flash of cannon, the thousands of aerial flares and the flames from incendiary bombs and burning buildings.

The luftwaffe in tremendous superiority hung over streets and buildings, dropping hundreds of tons of bombs. They flew low, strewn howling, to swell the pandemonium.

The arrival of more Soviet reinforcements — fresh, eager recruits from Siberian training camps — gave a stronger tone to the Soviet defense. In twelve hours the Russians gave almost no additional ground inside the city, the army organ Red Star reported.

At one place after German dive-bombers had attacked a line of buildings the Russians were forced to retire in the face of a charge by two regiments of infantry and 100 tanks. But they quickly regrouped and took positions around the ruined buildings.

With the same violence the Germans assaulted the hill commanding the center of the city and protecting important crossings.

In the first phase, the Russians gave way, abandoning some positions around the hill.

Then, led by a guard unit, they struggled to the offensive, and after five hours of fighting, ejected the Germans from the positions they had taken.

In isolated sectors, Red Star said, small Russian units became surrounded and fought to the last bullet.

One sergeant stayed in a trench with a German tank rolled over him, blowing up the tank with his last movement.

$3,750 in Bonds Sold at Theater

Setting up a mark for other theaters in Idaho to shoot at, the Orpheum in Twin Falls has sold $3,750 in war bonds to its patrons since Sept. 1, Manager Breck Fagin announced late yesterday.

The Orpheum has been designated as one of the official bond agencies in the motion picture industry's nationwide drive to assist the war effort. The theater is authorized to issue bonds directly. It secures the war securities through the San Francisco Federal Reserve bank.

Starting next Friday the Orpheum bond sales will be included in the Times-News weekly summary of Twin Falls county purchases.

Red Cross Offers Help to Soldiers

Mrs. Pearl McDonald, executive secretary of the Twin Falls chapter, American Red Cross, visited the Japanese relocation center at Hunt recently, extending the field services of the Red Cross to the military police escort guard company.

The service includes furlough loans and emergency welfare work.

She was accompanied to Hunt by Mrs. A. J. Peavey, jr., who is publicity director for the Twin Falls Red Cross chapter.

They were escorted through the center by officers of the company.

FILER BOY AT GREAT LAKES

John W. Plummer, 20, son of Mr. and Mrs. D. Plummer, Filer, is receiving his training in the U. S. navy at the Great Lakes station, near Chicago, according to information received by the Times-News.

G.O.P. COMMITTEE TO MEET

BOISE, Sept. 19 (AP)—State Republican Chairman Reilly Atkinson had announced today that the Idaho G.O.P. executive committee could meet next Tuesday at 2 p.m. in the Hotel Owyhee, Boise.

Frost May Cut Potato Tonnage

The first heavy frost of the season which occurred Friday night probably stopped the growth of potatoes and killed at least part of the late beans, according to Joe P. Marshall, Twin Falls farmer known as Idaho's "potato king."

"We were hoping for a later frost to put the big tonnage on the potatoes," Marshall declared when interviewed on the effects of the frost yesterday. "A later frost would have made up for the warm weather which retarded the growth earlier in the season."

Marshall said the frost didn't come any earlier than usual.

"We begin to expect the frost from Sept. 10 on around here," he declared.

Late gardens also were heavily hit by the frost, it was reported.

MOTORIST JAILED AFTER ACCIDENT

Peter J. Houston, Kimberly, was in the county jail last night facing possibility of a charge being filed in connection with a motor car crash three miles east of Twin Falls on Kimberly road at 5:15 p.m. Saturday.

Deputy Sheriff Virgil R. Borden, who investigated the accident, said the crash occurred when Houston passed a car driven by James Chambers, Hansen, and was forced to cut back quickly by an approaching pickup truck driven by Dewey White, Twin Falls stock buyer. The right rear fender of Houston's car caught the left front bumper of the Chambers machine, causing the latter to leave the road.

The Chambers machine ran into a telephone pole in its path before coming to a stop. The Houston car stopped a little further down the road. White's truck, which was forced off the road on the other side by the Houston auto, also stopped.

Chambers was accompanied by Mrs. Chambers, Mrs. John Powell and daughter, Marian Powell, and W. S. Lowry, all of Hansen. Most severely injured was Mrs. Chambers, who suffered a skinned and bruised knee.

Houston was accompanied by Esther Houston and Elsie Chase.

The nature of the charge to be filed against Houston had not been decided on last night.

There was no estimate of the damage, although it was said to be considerable to the front end of the Chambers car.

County, State Tax Slashed 48 Cents

(From Page One)

changed); Filer $2.60 ($2.65); Kimberly $3.20 (unchanged); Hansen $2.60 (unchanged); Murtaugh $1 (unchanged); Castleford $1 (unchanged), Hollister, which levied $2.40 last year, is not taxing its village residents for 1942.

Major school districts—Twin Falls $1.70 ($1.69); Kimberly $1.75 ($1.65); Buhl $1.30 ($1.40); Filer $1.20 (unchanged); Marcus 90 cents (70 cents); Hollister $3 (unchanged); Hansen $1.60 ($1.60); Murtaugh $2.20 (unchanged); Castleford $1.70 ($1.80); Filer rural high, 75 cents (65 cents); Hollister rural high 90 cents (70 cents).

Highway districts — Twin Falls none (30 cents); Buhl 50 cents (unchanged); Filer 40 cents (unchanged); Murtaugh 24 cents (unchanged); Rock Creek 40 cents (unchanged).

In the common school district levy list, there are 10 areas showing decrease in tax this year, nine showing increases and the remainder are unchanged from last year.

Of the four special taxes set by the state, two show increases and two are unchanged. They are bee tax per colony three cents (unchanged); T. and A. 20 cents (unchanged); predatory animal $1 (80 cents) and sheep inspection 30 cents (20 cents).

Twin Falls bond levy for 1942 is $1; last year it was 90 cents.

Prisoner—That Same One—Fails In Suicide Try

(From Page One)

unconscious, but revived when taken and laid on the floor. Later he became excited and noisy, and did not quiet down until given a sedative. He had twisted a shirt and blanket in an effort to fashion a rope.

The sheriff's office is building a file of notes sent down to them by the Mexican, who says he went through the fourth grade. One of them confidently invites the officers to inspect his record in Pueblo, Phoenix, Salt Lake City and Elko. Another accuses "Sam Genova" of trying to kill him "for an accident that happened in the year 1931" One indicates the delusion that officers are deliberately preventing him from conferring with the FBI.

But that's the last thing the officers would do. They are anxious to see what Nicasio and the FBI have to say about each other. They are more convinced than ever that the Mexican has a past which frightens him, and they are awaiting the FBI report from Washington.

The Hospital

No beds were available at the Twin Falls county general hospital last night.

ADMITTED

Wayne Ishahara, Mrs. Thomas Elness, Twin Falls; Albert Garner, Tulsa, Okla.

DISMISSED

Alice, Jack and Norma Hill, Master Devon Miles, Tom Barber, Twin Falls; Mrs. Jack Cochran, Eden.

Shoshone Downs Kimberly, 34 to 2

KIMBERLY, Sept. 19 — Shoshone high school Indians failed to show any lack of experience here last night in the opening grid game of the season and swamped the local outfit by a score of 34-2.

Coach Elmer Edlefsen's club was in front all the way and the issue was never in doubt as the Indian backs registered long gains against the Buhlogs.

Twin Falls News in Brief

To Oklahoma

Mr. and Mrs. Frank Wilks have gone to Tulsa, Okla., on a two weeks' vacation.

From Hot Springs

Mr. and Mrs. J. E. White are expected to return Monday from Magic hot springs.

In San Francisco

Dr. and Mrs. F. F. McAtee and Dr. and Mrs. F. J. McAtee are on an autumn vacation trip to San Francisco.

Going to Albion

Bill Shepherd will leave today for Albion State Normal school where he will enroll as a freshman. He is the son of Mr. and Mrs. Ray Shepherd.

Church Dinner

Congregation of the Christian church will meet for a pot-luck dinner Wednesday at 7 p.m. in the church basement, Rev. Mark C. Cronenberger announced last night.

Visits Daughter

Mrs. E. S. Pitzwater, McCall, formerly of Twin Falls, is here visiting her daughter, Mrs. Jack Cochran, who was dismissed this morning from the Twin Falls county general hospital.

Visits Relatives

Sgt. Bob Patton, United States army air corps, Luke field, Ariz., is visiting his parents, Mr. and Mrs. J. F. Meuser, and his brother, Bill Patton.

Week-end Guests

Miss Alice Beatty and her house guest, Miss Dorothy Latendorf, teachers at Wendell, are spending the week-end as guests of Mr. and Mrs. R. B. Beatty, parents of Miss Beatty.

Visits in Utah

Mrs. Owen Keefer has returned from Salt Lake City where she visited her husband, who was recently inducted into the United States army at Fort Douglas, Utah. Keefer is slated for officers' training course.

Y.W.C.A. Meeting

The local unit of the Young Women's Christian association will hold an open meeting Wednesday, Sept. 23, at 2:15 p. m. to formulate plans for future activities. The meeting will be held at the club rooms in the Orpheum building.

Mounted Vola Drill

The Twin Falls mounted group of the Idaho volunteer reserves will drill at 2 p. m. today at the Jaycee baseball park, Capt. Andy Rogerson announced. The mounted group previously had drilled on Wednesday evening.

From Shoshone

Mrs. Etta Clair returned this week-end from Shoshone where she was the guest for several days at the home of her son-in-law and daughter, Mr. and Mrs. Harry Putzier, Mrs. Putzier is convalescing from injuries sustained in a fall at her home recently.

Arrives From Utah

Virgil Lessels, Tooele, Utah, arrived Friday for week's visit with relatives at Twin Falls and Filer. He will be accompanied on his return to Utah by Mrs. Lessels and their daughter, Catherine, who have been visiting at the home of Mr. and Mrs. Robert Haller, parents of Mrs. Lessels.

Former Residents

Mrs. Mable Whitney and her mother, Mrs. May I. Mickelwait, Santa Cruz, Calif., former residents of Twin Falls and Kimberly, are here for a 10-day visit, renewing friendships and looking after business interests. They are guests at the apartment of Mrs. Laura Whitney, Reed apartments.

In Fair Condition

George Chan, 63, city employe who is in Twin Falls general hospital with a fractured pelvis, last night reported "in fair condition." Ghan was injured Wednesday in a fall from a carload of pipe he was helping unload. It was said last night he probably will be confined to the hospital for several weeks.

Returns to College

Miss Ann Perrine has returned to Ames, Ia., for her senior year at Iowa State college.

California Guests

Dr. and Mrs. A. J. Campbell, Los Angeles, are guests at the home of Ben. and Mrs. F. W. Neale.

Bicycle Is Stolen

Ralph Fulmer, 422 Sixth avenue east, last night reported to police that his bicycle had been stolen. It was painted blue.

Leaves Hospital

Mrs. Jack Cochran, Eden, has been dismissed from the Twin Falls county general hospital and is now convalescing at the home of Mr. and Mrs. John B. White. She will also visit at the home of Mrs. Nell Cochran Dickey, Eden.

Librarian Visits

Miss Marjorie Robbins, formerly of the Twin Falls library staff, and now in library work at Spokane, Wash., visited briefly with her uncle and aunt, Mr. and Mrs. F. S. Munro, here this week. She was accompanied by her father, L. D. Robbins, Boise, brother of Mrs. Munro.

Visit in Pocatello

Mrs. R. E. Commons has gone to Pocatello to spend the week-end with her husband, who is a locomotive engineer with the Union Pacific railway company, with headquarters in Pocatello. She was accompanied by her daughter, Barbara Commons, who will visit Mr. and Mrs. O. R. Lovins at Idaho Falls until Monday, returning here with her mother.

Seen . . .

High school social clubbers, getting initiated, roaming downtown streets in weird costumes . . . Six tots, all around five, playing cops and robbers and a tiny six looking on, on Third avenue north . . . Another group of youngsters, somewhat older, playing war and shattering peace of Walnut street with terrific imitations of machine gun fire . . . Mrs. J. H. Sawyer helping her draft board captain get out questionnaires while their young son sits in open window—but is tied to heating fixture so he can't fall out . . . Courthouse walk filled with broken cigarettes that some boy overseas would like to have . . . Red tag obscuring part of truck license (you guess why) . . . Color harmony in a brown cocker spaniel looking longsomely out window of two-tone Packard coach . . . Girl driver stopping car in middle of turn at Shoshone and Main to chat with man on curb . . . Kids throwing rocks at street light on 10th avenue north . . . And, man, entering Times-News office, asking startled newsboy to scratch his back for him.

JAPANESE LABOR PLAN SIMPLIFIED

(From Page One)

cruiting those going to the Filer area, Elcock said.

Sheriff W. W. Lowery said last night that he will soon appoint a guard for the Filer camp.

Staples emphasized the point that Japanese labor may be engaged only by those executing contracts through the employment office, and urged farmers who think they may need help to make their applications immediately.

"An application for which there is no previously contracted labor available," he warned, "will have to go to San Francisco the same as any of the others."

Staples' announcement of the related rules followed a visit by J. C. Beeson, Boise, field man for the WRA.

Willkie Given Great Ovation At Red Ballet

KUIBYSHEV, Sept. 19 (U.P.)—Wendell L. Willkie stopped the show last night, touching off a spontaneous demonstration the like of which—Russians said—had not been seen in a Russian theater since before the Bolshevik revolution.

Willkie appeared at the famous Bolshoi theater for a performance of the ballet and the evening was turned into a kind of ovation for the American representative of President Roosevelt.

At the end of the performance, Willkie left his box and walked up to the stage where he presented large bouquets of autumn flowers to the dancers and kissed the prima ballerina, Irina Tikhomirova.

The audience rose and cheered to the rafters. Applause for Willkie continued for three minutes.

Russian officials, already won to Willkie by 24 hours of whirlwind activity, said such an ovation had not occurred in the Soviet theater since the days before 1917.

The audience was captivated by Willkie's gallant gesture in kissing the blonde 25-year-old ballerina who is the wife of the Soviet war correspondent Leonid Toor.

Deputy Assessor Resigns Position

Dean Million, who has been chief deputy county assessor for three and one-half years, has resigned to accept a position with the Atlantic Commission company's Twin Falls office, Assessor George A. Childs announced yesterday.

At the same time, Childs announced that Miss Flora Dierker had been raised to first deputy and Miss Jean Jones to second deputy assessor.

Childs said that his office would complete the year with the present force and there would be no new appointment to fill the vacancy created by the resignation of Million.

"It's hard to lose such a valuable man as Million but I am happy that he has been able to find employment in which he can use his fine talents to better advantage for himself as well as others," Childs declared.

Before becoming chief deputy, Million was associated with the Pacific Fruit company.

Women Use First Aid Knowledge in Hansen Accident

HANSEN, Sept. 19—Miss Maude Laycock and sister, Mrs. Fedora Brown, used their knowledge of first aid on three persons who were injured in the car wreck on the highway east of Hansen.

The women were visiting at the Otis Sampson home when a car came bolting into the Sampson yard, uprooting shrubbery and coming to a stop close to the house. The driver of the car, Earl Jones, Butte, Mont., received slight leg bruises. R. F. Johnson, Twin Falls, and Mrs. A. Harmon, Twin Falls, occupants of a car struck by the Parsons machine, were injured to such an extent that they were taken to the Twin Falls county general hospital for treatment.

Miss Laycock is an instructor in first aid and has held classes in Hansen, Murtaugh and Excelsior.

TOO LATE TO CLASSIFY

LOST: Red side panel for a Dia-mond truck between Twin Falls and Hansen Sept. 18. Reward. Norman Parmeter, Hansen.

Packers Not Sure Of Subsidy Help

Twin Falls meat packers who have been seriously hit by squeeze between rising hog prices and ceilings on the selling price of work were unable to say yesterday whether a new policy announced by the U. S. agriculture department would aid them in their present predicament.

Secretary Wickard of the agriculture department announced that subsidies would be paid on hog purchases by small packers who agree to sell up to 60 per cent of their hog production to the commodities credit corporation for government and lend-lease needs. The payments will be limited to the percentage of hog purchases necessary to meet the agreements.

The local packers said they preferred to wait until official bulletins carrying more details on the new policy were received by them.

Buhl Youth Given Army Commission

Erhard R. Pufahl, son of Mr. and Mrs. Julius Pufahl, route one, Buhl, has been commissioned a second lieutenant in the signal corps of the U. S. army, according to information received here from the officer candidate department of the eastern signal corps school, Fort Monmouth, N. J.

The youth completed the course of instruction and received his commission on Sept. 12 and has been assigned to duty.

Visitors Leave

HOLLISTER, Sept. 19—Mr. and Mrs. Oran Jones have returned to their home in Burbank, Calif., after visiting their parents, Mr. and Mrs. Ora Jones, Hollister, and Mr. and Mrs. Harley Carrel, Buhl.

NO FARM LABOR STATUS CHANGE

BOISE, Sept. 19 (AP)—The Idaho farm labor situation on Sept. 1 was about the same as a month earlier and the volume of farm work remained at a high level, the agricultural economics bureau had reported today.

Jobs of high seasonal labor requirements are following each other closely in various sections of the state, the bureau said.

By Sept. 1 harvesting of Idaho's small grain crops was almost completed in lower valleys and was well along in higher areas. Onion and potatoes were being harvested in southwestern Idaho, the report added. Peach harvest was in full swing and early varieties of prunes were being picked.

Dry August weather necessitated extra work to keep row crops, pastures and the last cutting of alfalfa watered. Some hay was reported left in fields because of labor shortage.

Another loss, which the bureau said was impossible to measure, arose because farmers were not able to spare enough workers to irrigate adequately. Row crops received first choice of available time and pastures and alfalfa got what was left, it was explained.

Irrigation of potatoes, however, was nearly finished by Sept. 1.

The report said that comments indicated farm wages were being increased, and added some opinions were expressed that even if farm labor were available at the present rate, few farmers could hire men in view of present levels of farm product prices.

TOWN HALL CALLS AREA'S STUDENTS

High school students in the entire Magic Valley, not only those in Twin Falls, are eligible to sell memberships and thus assure themselves of an opportunity to attend without charge the eight speaking programs to be given by the Town Hall club this winter, Loyal I. Perry, president of the club, announced today.

To obtain a free membership for himself or herself, a high school student is required to sell four memberships, only one of which must be new. A new member is defined as one who did not belong last year and may be one who belonged in any previous year. The free memberships will be presented to students when they turn in the money for memberships they have sold at the office of the Chamber of Commerce.

Letters have been sent to the high school principals asking that they aid in getting the campaign started among their students.

"We are urging that all tickets be purchased as soon as possible as the program will begin on Sept. 29 with the appearance of Strickland Gillilan, noted humorist who will speak on 'The Low Down on the Washington High-ups,'" Perry said last night. "The board of directors feels that this year should be an outstanding one for Town Hall with eight speaking numbers already booked and possibility that a musical number will be signed later."

Perry said that tickets can be obtained from students or at the Chamber of Commerce office.

In addition to Gillilan, the Town Hall has obtained Upton Close, an outstanding lecturer and radio commentator who will speak on "America's Current War Problems"; Col. Thomas Tehou, former secretary to Generalissimo Chiang Kai-shek, whose subject will be "China — Old Friend and New Partner of Uncle Sam," and Don Blanding, noted vagabond poet, artist, actor and entertainer who will speak on "A Vagabond's Wandering."

Four other speakers will be announced later.

BUHL

Robert Kyles went to Ontario, Calif., to enroll at the Chaffee junior college. Miss Jane Kyles, who has visited at the home of her parent, Mr. and Mrs. W. L. Kyles, the past month, returned to Niles, O., this week.

Job's Daughters of Buhl bethel held their opening meeting. Group pictures were taken of the girls in their formal robes.

Norris Westby is now stationed with the army at Hawaii.

Ensign Ralph Radford is stationed at the indoctrination school naval training station, Newport, R. I.

Lieut. Art Ahlm, in observation patrol of the army air corps, has been transferred to the office of the New England defense area at Boston. He and his bride are now residing at Boston.

Annual family picnic of the Buhl Country club was held at the Clear lakes golf course, about 35 attending the get-together, evening golf games and the supper served at tables in the grove.

Miss Mary Cox, daughter of Mr. and Mrs. Horatio Cox, Deep Creek district, graduated with a class of 17 nurses at graduation exercises of the L. D. S. hospital at Idaho Falls. She returned this week to the home of her parents for a short vacation before resuming her nursing duties.

Miss June Chidester, daughter of Mrs. Hazel Pierce, was among the graduating nurses at the L. D. S. hospital at Idaho Falls. Mrs. Pierce and her daughters, Mrs. Nita Bubler and Mrs. Louise Ambrose, attended the graduation exercises.

Lieut. and Mrs. V. H. Anderson and children, Yvonne and Hank, who resided in Buhl prior to the doctor's call into service, visited in Buhl en route to San Francisco. Dr. Anderson will be stationed with the navy on Treasure Island.

Rev. and Mrs. Murl M. Jones were hosts at dinner in honor of Nancy Merriman, Carol Beauchamp and Marilyn Arbogast, who are going this week to the Albion State normal, and Claribelle Walcott, who plans to go to Chicago about Sept. 26, to enter St. Luke's hospital in nurse's training.

Guests this week of Mr. and Mrs. M. I. McGuire are their daughters, Mrs. Judy Rash and Mrs. Lester Blayney and daughter, Sharon Lee, Portland, Ore.

Miss Juanita Senften, Lawrence, Kan., formerly of Castleford, a graduate of the University of Idaho, has been engaged as English instructor at the Buhl high school to succeed Miss Lois Kendall, who went to Eugene, Ore., to take up her new position in the English department of the University high school. Miss Senften will arrive Sept. 23.

Here's One Mighty Source of Scrap in Magic Valley

Thirty-five tons of essential war scrap metal, one rail carload, are in this pile at the yards of the Twin Falls Wrecking company east of the city. The scrap is from old motor cars and the concern turns over its stock of old metal every 60 days, shipping it into vital war channels. The auto frames must be cut down by acetylene torches to the size of kindling so that sufficient weight can be packed into railway cars. George Hafer, yard manager, is shown in the picture. (Staff Photo-Engraving)

* * * * * * * *

Scrap Leaders Look to Fast Work in First Week of Drive

Based on encouraging reports from various sources, the Twin Falls county salvage committee expressed the hope Saturday afternoon that most of the cast iron and steel in the county will be rounded up during the first week of the scrap metal campaign starting next Friday, Sept. 25.

The county air raid organization which has been making a farm-to-farm survey throughout the county to determine the amount of scrap metal available, reported it was receiving a whole-hearted response to the request that farmers collect their old cast iron and steel into convenient stockpiles in readiness for the opening of the drive.

Scouts Prepared

Meantime the Boy Scout organizations were preparing for a house-to-house solicitation in every town of the county on the second day of the drive, Saturday, Sept. 26.

At a meeting of the county salvage committee Saturday morning, committees were appointed to arrange for as many trucks as possible to aid in the collection of scrap, starting next Friday. A number of city, county and highway district trucks have been volunteered for this purpose, and implement dealers and other business firms have offered to furnish such equipment.

The committee for securing trucks in the Twin Falls area is composed of Carl Weaver, chairman, and Clark Cameron and D. T. Bolingbroke. R. R. Love, chairman, and W. Lee Howard and Harold Hyde make up a similar committee for the Buhl area. H. E. Powers will be in charge of such arrangements in the vicinity of Kimberly.

Farmers' Aid Asked

While all farmers in the county are being urged to deliver their own scrap to the nearest salvage depot, additional trucks are being provided to call for cast iron and steel in those cases where delivery is impossible. Such trucks will also aid the Boy Scouts in making their door-to-door collections, and in hauling in scrap metal that may be reported in out of the way places along the highways, on vacant property and in the desert. In all cases where trucks are needed, Mr. Love should be contacted at Buhl, Mr. Weaver in Twin Falls, and Mr. Powers at Kimberly, whichever town is the nearest.

Salvage depots will be operated at Murtaugh, Kimberly, Twin Falls, Filer and Hansen either by the L. L. Langdon company or the Idaho Junk House. Exact locations of these depots will be announced Monday. In all instances, scrap should be sold at one of these depots where the dealers will pay prevailing prices in keeping with government recommendations and ceilings.

Those bringing in loads of scrap iron weighing more than a ton should have their salvage weighed on an official scale to a weight slip may be presented to the dealer. Smaller amounts may also be weighed on official scales, but each depot will be equipped to handle the smaller loads.

Farms First

With the exception of city solicitation in Buhl where the Boy Scouts are already gathering up scrap metal, and in some instances where individuals and firms with large amounts of cast iron and steel have already made deliveries, collection proper will not get under way until Friday. The opening day will be devoted to collection on the farms, and on the following day the Boy Scouts will call on all town homes in the county. Collections will continue, however, for as long as it is necessary to round up all the scrap reported as available in the preliminary surveys.

In the main, the farmers will sell their scrap direct and retain the proceeds. To facilitate collection in the towns, however, the Boy Scouts have volunteered to call on every home for metal individuals may wish to donate. For their services, the Boy Scouts will retain 50 per cent of the proceeds from their sale of metal thus collected, and will turn over the remainder to the Red Cross, the USO and like organizations. Townspeople, however, may also sell their scrap metal to the regular dealers if that is preferred.

"As the opening day of the campaign approaches," said Chairman A. W. Morgan last night, "I should like to remind all the people of Twin Falls county of several important factors. First, we all should recognize the fact that our steel mills are desperately in need of all the scrap metal they can get, particularly cast iron and steel that is at least one-eighth of an inch thick. It is not feasible in this vicinity to collect the thinner sheet metals such as tubs, pails and other galvanized products.

"It should also be understood that all of this metal must be sold to the established salvage dealers, because this is the best method of getting the scrap into the proper channels in the fastest time possible.

"In making our plans, we shall endeavor to contact all the farmers and townspeople in the county. Should any scrap metal be overlooked, we urge that we be advised as to its whereabouts."

Board Officers Renamed at Buhl

BUHL, Sept. 19—Officers of the board of education have been elected as follows: W. R. Hatfield, chairman; C. C. Voeller, treasurer; Ralph C. Morse, clerk; Roy Hopkins, chairman of buildings and grounds; George Watt, chairman of faculty, and William Aldrich, chairman of transportation.

The board decided to allow a two weeks' vacation during potato harvest. After resuming the school will open one hour later, classes to run from 10 a. m. to 1 p. m. and 2 p. m. to 5 p. m.

A recent audit of the books showed the following

Bonds retired, $30,000 of general obligations, some far ahead of due date. Property value, not including real estate, insured for $236,000; cash on hand, $14,987.79; cash receipts, $87,371.88 for 1940-41, and $89,710.17 for 1941-42. Interest on bond coupons, $3,137.50; warrants issued, $179,937.26, with the same amount redeemed; bonds outstanding $40,000.00. Assessed valuation of property for 1940-41 was $2,718,760, and for 1941-42, $2,764,743; total tax levy for both years, $1.40 per $100, and 38 teachers employed each year.

Estate in Court To Clear up Title

The necessity for quieting title to Buhl real estate purchased from a widow brought the estate of a man into probate court here almost 10 years after his death.

The petition was filed by Ross French in the estate of Frank A. Eveleth, late husband of Mrs. Elvie G. Eveleth. It sets out that Eveleth died intestate in Los Angeles Dec. 13, 1932, while in possession of a city lot in Buhl which French has now purchased from the widow for $1,400. The widow lives at Arcadia, Calif.

The court is asked to determine the time of death, and also the heirs, degree of kinship, and right of descent of property, in this action to protect French's title to the newly acquired property.

RECEPTION FOR TEACHERS

RUPERT, Sept. 19—Lincoln P. T. A.'s first meeting of the year, Wednesday evening, will be a reception for all teachers in Lincoln building. A program will be presented and refreshments served. Mrs. Clyde Crandal is president.

C. OF C. ADVISES SIDEWALK DELAY

The Twin Falls Chamber of Commerce today had voted to inform Matt Hally, state director of highways, that it would not insist on the completion of the sidewalks and driveways on Blue Lakes boulevard, work that was to have been included in the paving project there, until after the war. However, it was asked that the funds allocated for the completion of the project be earmarked for this purpose after the war has ceased.

The state highway department had previously asked the chamber if it would insist on the completion.

The action of the chamber Friday afternoon was in conformity with a policy adopted some time ago—that no public funds except those absolutely necessary be expended for purposes other than the war effort.

The request of the highway department came before the chamber a week ago but at that time the letter answering Hally was sent back to the highway committee for rewording. Then members pointed out that the money originally allocated might be used on other projects in the state.

The chamber also decided to appoint a committee to contact downtown merchants during the scrap collection campaign. This action was taken at the suggestion of R. S. Tofflemire, publicity director of the campaign. Tofflemire addressed the chamber on the campaign.

Roy Hudson, chairman of the Merchants' bureau, announced that a meeting of the bureau would be held Monday noon. He said a change in the opening and closing hours of local stores would be discussed.

Speeders Won't Get Tire Okays

A notice from the Portland, Ore., rationing board that a Twin Falls man had been convicted for speeding in that city led Carl N. Anderson, chairman of the Twin Falls county rationing board, to serve notice last night on local traffic law violators that they would probably be refused tires if they are eligible and later requested them.

"A speeder actually serves notice on us that he has no desire to conform with the wartime policy of conserving rubber," Anderson declared. "Consequently it is within our authority to refuse a permit to purchase tires. As a matter of fact the board is duty bound to refuse such permits."

Anderson also issued the following warning to parents:

"This board is receiving many reports and complaints about parents who allow their children to use the family car, mostly evenings, and these youngsters fail to comply with the wartime speed regulations and give no thought to the conservation of rubber. I admonish these parents to have more control over their cars."

Christian Church Laymen Convene

RUPERT, Sept. 19 — Laymen's league of the south Idaho district met at the Christian church annex with 50 men present from Pocatello, Burley, Kimberly, Twin Falls, Buhl, Jerome, Gooding and Rupert. Dinner were served by the women of the church. B. W. Goff, Buhl, presided. Musical numbers during the dinner hour was furnished by Miss Ora Jean Qualls, who also accompanied group singing led by D. L. Carlson. A talk was given by Dr. A. E. Johnson, Rupert. The next meeting will be held at Gooding, Dec. 15.

DR. G. C. HALLEY ELECTED OFFICER

SUN VALLEY, Sept. 19 (AP)—Dr. George O. A. Kellogg, Nampa, president-elect, had taken over duties as president of the Idaho State Medical association today, succeeding Dr. Paul M. Ellis, Wallace.

Dr. Parley Nelson, Rexburg, was chosen president-elect and will automatically become president at the association's 1943 meeting.

Dr. Franklin B. Jeppesen, Boise, was reelected secretary-treasurer.

Dr. G. C. Halley, Twin Falls, was named councilor to replace Dr. Charles B. Beymer, Twin Falls; W. O. Clark, Lewiston, was reelected councilor. The term of Dr. A. C. Jones, Boise, has not expired.

Dr. E. N. Roberts, Pocatello, was elected delegate to the American Medical association and Dr. C. A. Robins, St. Maries, was chosen assistant editor of the Northwestern medicine magazine.

Officers elected by the women's auxiliary included Mrs. R. T. Hopkins, Orofino, president, Mrs. George Kellogg, Nampa, president-elect.

Dr. Wallace Bond, Twin Falls, gave a demonstration of new pressure dressing.

The convention ended today.

G. O. P. WOMEN TO MEET

JEROME, Sept. 19—The G. O. P. women of Jerome county will meet at the home of Mrs. L. L. Thorpe at 8 p. m. Thursday. E. C. Montgomery, Eden, county committeeman, will be the principal speaker.

Times-News

A consolidation on Feb. 16, 1942, of the Idaho Evening Times, established in 1908, and the Twin Falls News, established in 1904.

Published week days evenings, except Saturday, and Sunday morning; at 130 Second Street West, Twin Falls, Idaho, by the Times-News Publishing Company.

Entered as second class mail matter April 8, 1918, at the postoffice in Twin Falls, Idaho, under the act of March 3, 1879.

SUBSCRIPTION RATES
BY CARRIER—PAYABLE IN ADVANCE

By the week	15c
By the month	60c
By three months	$1.65
By six months	$3.25
By the year	$6.00

BY MAIL—PAYABLE IN ADVANCE

Within Idaho and Elko County, Nevada:	
By the month	60c
By three months	$1.65
By six months	$3.00
By the year	$5.00
Outside State of Idaho:	
By the month	60c
By three months	$1.65
By six months	$3.25
By the year	$6.00

Complete news services of the Associated Press and United Press.

All notices required by law or by order of court of competent jurisdiction to be published weekly will be published in the Thursday issue of this paper pursuant to Section 58-108 I. C. A. 1932 as added thereto by Chapter 184, 1933 Sessions Laws of Idaho.

NATIONAL REPRESENTATIVES
WHITMAN-SHILLIDAY CO., INC.
Mills Tower, 220 Bush Street, San Francisco, Calif.

DON'T STOP BUYING BONDS

While on the subject of wartime emergencies, it might be well to clarify a misunderstanding that has arisen in some people's minds as to voluntary purchase of war bonds and stamps. The opinion is being expressed that the U. S. treasury department is no longer primarily interested in the voluntary *method, that it is chiefy concerned with com*pulsory measures, and that consequently, the average buyer might just as well forego his voluntary purchases and await developments.

In a statement just issued, Secretary Morgenthau clears up this misunderstanding as follows:

"The impression seems to have spread that I regard the voluntary war bond program as a 'failure.' This is not only a distortion of anything I have said on the subject, but it is also an injustice to the hundreds of thousands of devoted volunteers in all parts of the country who are working day and night to enlist the nation's savings for war.

"In view of our swiftly rising war expenditures I have said that the voluntary war bond program alone cannot close the gap between the amount of money available for consumer spending and the supply of goods available for civilian use. I have said that it must therefore be supplemented by a more drastic and comprehensive tax program, including a tax on spendings, a part of which would be treated as a debt to the taxpayer and repaid after the war. We shall, however, continue to rely upon voluntary lending for a large part of our financing.

"The mounting requirements of the war demand that our sale of war bonds be continued and intensified. As I said to the senate finance committee last week, it is my belief that the voluntary war bond program has produced and will continue to produce a great contribution to the nation's war effort. Regardless of the other measures that are needed, the voluntary savings program will be essential until the war is won."

YOUR COUNTRY NEEDS YOUR HELP

Pointing out that our fighting forces are in danger because a shortage of scrap metal is slowing up war production, Governor Clark has proclaimed Sept. 25 as "Scrap Rally Day" for every village, town and city of the state.

He urges everyone in Idaho "to cover every inch of his home, attic, basement, yard, business place and farm, to gather scrap not previously collected.

"Our fighting forces need this material now," the governor emphasized. "The great emergency is here. We can wait no longer for a greater emergency to exist. We must get this material into stockpiles in our communities, on railroad cars, and into our war production plants."

"Scrap Rally Day" marks the opening of an intensive drive during which the state is expected to reach its quota of 25,000 tons of scrap iron and steel. The Twin Falls county salvage committee has made elaborate preparations for the campaign. All the machinery has been set up. A complete farm-to-farm survey is being made throughout the county to determine the amount of scrap metal available. The Boy Scouts have assumed the responsibility of contacting the homes in all towns of the county. Truck service has been volunteered by implement dealers, highway districts, county commissioners, city officials and individuals. And it's now up to the people to do their part.

Scrap metal, so vital in the production of steel that's needed for war equipment, is needed in tremendous amounts — and it's needed at once!

Inasmuch as the government recommends that we sell all our scrap metal to the regular salvage dealers as a means of facilitating delivery to the steel mills, the only sacrifice we will be making is the time and effort it will take to round up this metal. And that is little to expect of us, when scrap iron and steel are so seriously needed to provide our soldiers with the equipment they need to win this war.

Let's all have our scrap metal ready by next Friday, or as soon thereafter as possible—every pound of it.

Our country needs it, and it needs it badly.

HARD-BOILED DOES IT

Robert E. Harvey, Denver's liaison agent with the growing Colorado military establishment, recently gave a little demonstration of one way to handle a slowdown.

Some 49 truckdrivers employed on a new runway at Lowry field, the air force's important technical school, became disgruntled and started driving at from two to five miles an hour. (There wasn't a strike.)

Mr. Harvey demanded that all automobile tires issued to the slowdowners be recalled, on the ground that they had been obtained for war production purposes only, and that the men's names be removed from all lists for future war jobs. The slowdown ended—fast.

TUCKER'S NATIONAL WHIRLIGIG

RAY TUCKER

COSTS—Concentration of industrial setups in the United States has moved forward more rapidly than the public knows, but it will be accelerated and expanded because of plans formulated by the war production board to meet the last week. The need to free resources for war use, to speed output of civilian goods and to conserve the dwindling supply of labor has become so acute that further delay cannot be tolerated.

The W. P. B. will probably combine with the most workable features of the German and British systems, but it is recognized that the problems confronting this country are far more difficult than those which England or the reich encountered. Hitler's task was comparatively easy. For almost 10 years there had been no outlet for private capital and fewer business ventures were involved. Moreover, he closed factories and shifted employes into key activities by official fiat. Concerns making luxuries or peacetime materials not connected with the conduct of the conflict were ruthlessly shut down or turned into government machines. Trade associations were required to assess members to pay for the maintenance of closed plants. Only those held to be financially justifiable, however, were allowed compensation.

VETO—Washington officials obtained valuable data from British operations and from the experience of several domestic industries which have already abandoned prewar arrangements. W. P. B.-ers will be forced to crack down hard when the time comes to make large-scale decisions determining which plants shall die and which shall live. The realignment and redistribution of employes who are frozen out also will present difficult human and economic problems.

At first the Churchill administration allowed each group to solve these questions for itself. Anyone willing to remain in the field of civilian output was expected to persuade rivals to quit, to arrange remuneration for the losers and to provide for the orderly release of their workers. Another requirement was that holdover corporations should be located in areas where there were sufficient labor, power, storage and transportation facilities. Managements had to promise a return to normalcy after the shooting ended. Closed plants could buy at cost from operating units for resale through their own distribution channels. Companies remaining open were permitted to pool their goods or profits with former competitors in proportions based on ratios antedating hostilities. Or the more unfortunate might sell out to the survivors.

During this period London agencies simply furnished advice and regulations based on national needs. The ministry of labor exercised final authority on plans affecting help, while the board of trade retained veto power over all concentration agreements. But producers proved unable to agree on terms in so many instances that the government had to intervene. The trade board now specifies the shops which keep going or quit, and private considerations are out for the duration. It is likely that a similar system eventually will be adopted in the United States.

JOBS—Chieftain Nelson's trials in transforming the stove and typewriter industries account for his country warning that forthcoming shifts will cause individual hardships and temporary unemployment. Almost one-third of the men who once fabricated heating apparatus were thrown out of work for a period. Selling staffs were hardest hit.

Before the struggle there were 275 plants scattered throughout 27 states making furnaces. Larger firms were given the option of securing war orders or closing down. Most of them accepted the first possibility. Approximately 114 smaller ones are still turning out their original product, but there will be more deaths in this field in coming months unless relief is found and sought. Companies located farthest from sources of required materials will be the chief sufferers. No formal provision has yet been made for preserving the value of the trade-marks and goodwill built up by institutional advertising will probably fulfill this purpose.

Whereas four organizations ordinarily account for 95 per cent of writing machines used in the U. S., soon only one small shop will be operating. The big producers have been or are being converted to handle prime or subcontracts distributed by Uncle Sam. Employes of these outfits were comparatively fortunate for they live in centers of arms manufacture, but even so they missed a number of weekly pay envelopes before they found new jobs.

The bicycle trade is another in the process of changing over. Only two concerns will be allowed to make bikes. The other 10 have been commanded to join the military parade.

DRESS—President Roosevelt favors the army's regulation permitting officers and enlisted men to go coatless in hot weather.

Some time ago three of his top military experts—Admiral Leahy, Air Forces Lieutenant General Arnold and Deputy Chief of Staff McNarney—visited the White House. The first two were togged out in full dress while F. D. R. and the other guest were in shirt sleeves.

"Look at McNarney and myself," smiled the commander-in-chief. "Both of us appear more comfortable than you two—also snappier."

Other Points of View

NOT HELPING MATTERS

Another chap who sometimes helps to make everything as chaotic as possible is Henderson, the big boy of price control. The other day he said business wasn't sacrificing at all, that corporation profits were up 400 per cent.

Henderson is something like the general who got drunk and figured he had twice as many soldiers as he really had. Only Henderson didn't merely see double, he saw four for one and more.

Profits are not making four times as much as they were, such as the cost plus artists and some railroads that had no earnings before, hence increased their profits by thousands of percent.

But business fell well that by comparison with the boys who are risking their lives none of us at home has any troubles—but it doesn't appreciate a wholly erroneous statement from a governmental bigshot.—Nampa Free Press.

EYES ON TOMORROW

The stage on which the IRRIGATOR introduces itself is 68,000 acres of unclaimed desert.

Minidoka, as we know it now, is a vast stretch of sagebrush stubble and shifting, swirling sand — a dreary, forbidding, flat expanse of arid wilderness. Minidoka, in September of 1942, in the midst of place people would normally traverse only to get through to another destination.

But we, the ten thousand, from the climatically temperate cities and the lush, verdant areas of the east Washington and Oregon, are not passing through to a ready-made civilization. With minor exceptions, we are here to stay until Twentieth Century tyranny is routed from the seats of power in Berlin and Tokyo.

We are not here by choice. But it is not likely that protest will alter the fact that we are here, or dissipate the probability that we will be here until we win the war.

We, the ten thousand, then, can have but one resolve: to apply our combined energies and efforts to the grim task of conquering the elements and converting a wasteland into an inhabitable community. Our obligation to ourselves is to wrest the nearest approximation of normalcy out of an abnormal situation.

Our goal is the creation of an oasis. Our great adventure is a repetition of the frontier struggle of pioneers against the land and the elements." Our future will be what we make it, and there is no reason to despair.

Volume One, Number One of the IRRIGATOR is conceived and launched with a determined eye focused upon the Minidoka of tomorrow. The IRRIGATOR is and will be a partisan of progress.—The Minidoka Irrigator (Eden Japanese Camp's mimeograph Paper, produced entirely by the Japanese.)

It'll Take Both Hands and Gouging in Clinches to Boot

POT SHOTS

with the

GENTLEMAN IN THE THIRD ROW

HEY, WPB-ER NELSON!

NIGHT MESSAGE SEPT. 10 COLLECT HOPE YOU'RE FAMILIAR POT SHOTS TIMES-NEWS, QUICK, DO SOMETHING BEFORE WERE BLOWN INTO SNAKE RIVER. FLAW DEVELOPING IN VICTORY BICYCLES WHICH APPARENTLY NOT DESIGNED FOR BREEZY IDAHO. I FIND WIND MAKES VICTORY BIKE HARD NEAR IMPOSSIBLE TO BALANCE.
—Cassian

• • •

Start Christmas Mailing Oct. 1

To the Lads Overseas

• • •

HEY, McROBERTS, DON'T PAY THAT BET YET!

Dear Pot Shots;

If the facts of the McRoberts-Wegener bet were as you report and Bill settles for the T-N figure, Bill had better get out of the stock and bond business before he really gets took.

The percentage figures on a split season are as deceiving and accounting time element in the old riddle which goes something like this: If it is four miles over a hill and you would go up the first two miles at a rate of 30 miles per hour, how fast would you have to go down the last two miles to average 60 miles per hour for the trip over the hill?

If this should cause Bill to refigure his loss I'll settle for 10 per cent of the saving.
—LPJ

Pot's note: On account of because LPJ above is a darned competent gent with figures and accounting (those are his real initials so you figure out his name), we turned the whole matter of the McRoberts-Wegener bet over to the sports editor. As we told you, Bill bet his boss at Boise two-bits per point of percentage difference between the Cowboys and the Pilots for the entire season's standing. This way Bill and we figured it, the difference came out 259 points or $64.75, by considering the final standings of each half.

But the sports editor says the figures don't do it that way. Take games won and lost for the whole season; ignore the two split halves. Which makes LPJ right. Anyway, on that basis Boise had 68 won and 52 lost for .567; Twin Falls had 52 won and 67 lost for .437. That's a percentage difference of only 130, not 259. And Bill McR will have to pay his boss only $32.50, not $64.75.

Please forward the 10 per cent commission, Bill, to LPJ.

• • •

MORE FRAGRANCES

Dear Pot Shots:

Hector really has an All-American lineup of best-loved fragrances but it seems to me he doesn't have a complete slate. I admit ham 'n eggs, coffee, bacon and broiling steak are enough to make any American's mouth water—but how about waffles on the griddle and apple pie in the oven?
—Marianne

• • •

Dear Third Man:

That contrite Hector practically made me feel starved with his lineup of "All American fragrances" and I do believe I'd have collapsed of hunger if he had only added gingerbread.
—Hotcake Hattie

• • •

CRIME DEPT.

Dear Shotter:

L. L. B., the Lady Technocrat, hopes that the person who took the envelope out of her car will read one of the magazines and give the rest to his neighbors. The envelope contained six copies of the September Great Lakes Technocrat, and the last article tells how Technocrat will take the profit out of crime.
—L. L. B.

• • •

HO HUM DEPT.

"Woman Chases Burglar Away by Throwing Pie"—United Press.
Only time he ever ran from dough.

• • •

FINANCE, NOT SO HIGH

Dear Potso:

This little example of "money saving" actually happened about in the wilds of Moscow, Idaho.

Ray Harter, member of the local gendarmes there, received a letter from a friend of his working on the construction of the Farragut naval station at Bayview. Said friend was drawing down fabulous wages but didn't want to spend it all foolishly. The friend wrote that prices were extremely high in Coeur d'Alene and pointed out that film for his miniature camera was 10 cents a roll in Moscow and 33 cents a roll in the booming defense center.

So, said friend enclosed a crisp $1 greenback and asked Harter to purchase two rolls of the film for him in Moscow and send them up to Coeur d'Alene. Penned at the bottom of the letter was the note: "Keep the change."

Careful figuring at an adding machine determines that said friend actually paid $1.03 (the postage stamp, folks) for the two rolls of film while if he had bought them at "expensive" Coeur d'Alene he could have saved 30 cents.
—Rob Lee

• • •

FAMOUS LAST LINE

". . . No, darling, they do NOT want my fishhooks and spinners for scrap! . . ."
THE GENTLEMAN IN THE THIRD ROW

HISTORY OF TWIN FALLS

AS GLEANED FROM THE FILES OF THE TIMES-NEWS

27 YEARS AGO, SEPT. 20, 1915

What is so far the largest apple announced this season, is one grown by Mrs. W. J. Kunkle on her five-acre tract, one-quarter mile east of town. This one weighs a little over one pound and measures 13¾ inches around its greatest circumference and 12½ inches around its smallest circumference.

On last Tuesday night the Bachelors club enjoyed a stag party with J. T. Chapman as host. A supper was served about midnight to the following guests: Messrs. Sande, Bartlett, Jackson, Detweiler, Newman and Billington.

15 YEARS AGO, SEPT. 20, 1927

Arranged for Cong. and Mrs. Addison T. Smith was the trout dinner at which Mrs. Hortense Perrine was hostess Monday evening.

Mr. and Mrs. John B. White, for several years residents of Boise, have returned to Twin Falls and intend to establish their home here.

Nancy Kelly will leave tomorrow for Pocatello to enter the southern branch of the University of Idaho.

Mr. and Mrs. A. J. Becher have returned from a trip to Iowa.

CARE OF YOUR CHILDREN

BY ANGELO PATRI

CHILDREN NEED LEADERSHIP

In our effort to get away from the teacher-dominated classroom we have a tendency to pretend that children are doing the thinking and planning when in actuality, the teacher is doing it, and has to do it.

Children need leadership, and they want to feel the strength of authority in their leaders. When the teacher tries to hide his leadership and mask his authority he loses both and the children are confused.

In the elementary classes the teacher must present the general idea and outline the plan. The idea must be limited to the understanding and the ability of the children. It must be presented clearly, in as few words as possible. The general plan must be laid down in the same brief clarity. When that is done the children can take the idea away with them, think it over, do some planning of their own, and, on the day appointed, discuss it, the teacher leading.

Ask for Suggestions

The circus is a favorite center of interest in the lower grades. The teacher cannot say, "This month (or week, or term) we are going to do a circus; and leave it at that. Neither can she say, "We are going to do a circus; Manny will be the clown; Eric will be a lion, Susie will be the fortune teller." She says, if she is wise, "I thought we could do a circus this month. What do you think we could do? We can't have real animals and elephants, but we can do lots of other things. Think it over tonight. Tomorrow we can talk it over and make some plans."

Now the children know they are going to do a circus. They know they are going to have a chance to talk about it; they know, too, that they can depend upon the teacher to say yes, if yes is right, and no, if no is the answer to their plans.

They know she will help them by showing them how to begin; she will help them over the hard places; she will keep order and make success possible for them. They have confidence in her and in themselves because of her strength in the background.

But if the teacher says, "What would you like to do this month?" and allows the class to offer countless suggestions, some fantastic, some possible, some out of the question while all the time she knows they are going to do a circus, time is wasted, confusion is multiplied, and the project gets off to a bad start.

Need Definite Idea

The teacher must begin with a definite idea and carry the children along, in the beginning of their association. As they learn to work together under the teacher's leadership, the children will offer variations of the main idea, then a new idea, and so grow an initiative and self control and skill. But this must be a matter of growth.

Teachers must not fear to lead; must not fear to speak with authority; must not shift responsibility in the idea that it is the children's burden, not theirs. The children develop on the strength of the teacher. They are nourished by her mind, strengthened by her strength, impowered by the power of her spirit. She is the background of all their growth. A most delicate and difficult task is hers, to promote growth without dominating it, but real teachers are artists, and teaching, an art.

Mr. Patri will give personal attention to inquiries from parents and school teachers on the care and development of children. Write him in care of Times-News, P. O. Box 150, Times Square Station, New York, N. Y., enclosing a three-cent stamped, self-addressed envelope for reply.

The Great Lakes Seaandbee ship has been converted into an aircraft carrier for the training of navy fliers.

ANALYZING CURRENT NEWS

FROM NEW YORK

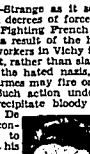

ALBERT LEMAN

FRICTION—Strange as it seems, the new Laval decrees of forced labor place the Fighting French in a dilemma. As a result of the harsh measures the workers in Vichy territory may revolt, rather than slave in the reich for the hated nazis, and Petain's gendarmes may fire on the the people. Such action undoubtedly would precipitate bloody civil war, a thing De Gaulle has consistently tried to avoid. And yet his organization may be driven to aid the rebels despite its own better judgment.

The patriots surrounding the general know they are despised by the ruling clique. One of the big pro-axis industrialists recently sneered, "Now the employes will be compelled to toil more than 40 hours a week and the Germans will teach them discipline!" The Fighting French are grimly determined to punish the "traitors of Vichy." But they shrink from involving the whole nation in another commune clash or reign of terror once the present regime crumples or the Americans establish a second front.

It is not generally known that Washington is very quietly sending select groups to New York colleges and other institutions where they are taught by French lecturers the principles of Gallic public administration. They will follow close on the heels of Eisenhower's soldiers and organize the skeleton civil governments in accordance with the old laws and customs. Since they are civilians they will escape the friction with the populace that the military may cause. As swiftly as possible they will transfer their duties to loyal Frenchmen and thus lessen the signs of foreign domination.

GADGETS — Officials from both Washington and London who have lately come in Moscow report that although Stalin cannot understand the American and British unwillingness to gamble a couple of million lives on an immediate second front, he is not holding the delay against us. Perhaps one reason for his attitude is that not only materials from this country but also United States troops are now under fire in Russia — a fact not known to the public.

A U. S. air force is acting as one of the major segments in the Murmansk defense setup. This umbrella protects our convoys which are bestriding to resume trips now that the midnight sun's daylight wanes as the season advances. But even more important are the contingents of American technicians who have inaugurated training centers to instruct Soviet pilots and mechanics in the operation and servicing of American planes.

Our aviation specialists discover that whereas the British are rooted to their own models and cannot seem to manage the intricate instrument boards on our pursuits and bombers, the Muscovites take readily to our many gadgets. Once they learn the knack they are proficient in manipulating our aircraft—as the nazis on the Stalingrad fronts have learned to their sorrow.

QUISLINGS — Because Brazil knocked the chip from Hitler's shoulder and leaped into the melee is no reason to assume that everything is now in the bag below the isthmus. The United States army units guarding the plane ferry to Africa and our staffs in Rio de Janeiro have acquired disturbing information about a likely outbreak in the Mato Grosso or other points south that may throw a bomb into our war effort down there. Even our hawk-eyed fliers cannot scan every bush in the concealing jungles.

Although legions of the green shirts, Judaeo clubs and similar axis nests of plotters already have been jailed by Vargas's G-men, the members of these groups are merely driven under cover. In the state of Rio Grande do Sul and surrounding regions nearly a million persons of Teuton stock reside in a population of five million. Obviously most of these newcomers are as loyal to Brazil as are German-Americans to the United States. But some are unassimilated die-hards who would bite the hand that fed them.

U. S. intelligence officers believe that a guerrilla force of astonishing size is secretly concentrating in the lonely coffee fazendas, augmented by fifth columnists from Italian and Japanese immigrants. Should the luftwaffe or axis raiders attack Natal in the north and absorb both Rio and Washington attention, these qualings in the southernmost commonwealths will probably ignite a wave of sabotage and rebellion—the typical nazi method of disrupting from within a nation scheduled for destruction from the outside.

POPULAR—One of the secret motives for allied concentration on building air power is to maintain peace after the war is won. Especially well informed persons know that in prospect is an entirely new type league of nations which will police the world from bases and with planes remaining after the emergency.

This Roosevelt-Churchill vision forecasts a globe in which defeated nations are deprived of aircraft—even gliders. Thus unarmed they cannot withstand sky attacks and will be helpless before their conquerors. The slightest uprising will bring bombers and troop transports down on them.

This unique pax is technically possible. Already on a small scale winged might holds populations in submission. Its advocates believe the system will gain popular favor since it will not be necessary to keep big homesick American armies overseas after the armistice — a situation which in 1919 helped ruin Woodrow Wilson's utopian dreams. The new international control is intended by its originators as a palatable "sugar pill."

CLAPPER'S OBSERVATIONS

NATIONS AT WAR

RAYMOND CLAPPER

WASHINGTON, Sept. 19—Newspaper week is coming along soon but I see something about an American war correspondent being captured by the axis during a British raid on Tobruk, so this is a good time to talk about a reporter's work.

The captured war correspondent is unidentified as I write but circumstances indicate he may be Larry Allen of the Associated Press. In any case, evidently an American war correspondent being about his daily work, which in this case took him out on a British attack at Tobruk.

Larry Allen has been shot up during this war, as have a number of other correspondents. Some of them went across in the Dieppe attack and had men shot down all around them.

Never before has individual freedom been so precariously as it does now. Correspondents are trying to report this desperate struggle blow by blow because every blow counts.

In addition to the war correspondents who are risking their lives by going into the thick of battles are those who have paid the price in another kind of work. I am thinking of J. B. Powell, who served as an American journalist in China for so many years. Dr. Jaqui had him marked for years and they finally caught him at Shanghai. They tortured him and left him broken and maimed for life. The National Press club of Washington is raising a fund for him. Newspaper men all over the country are joining in because everybody knows that Jaqui was a man who has courageously and at fearful cost to himself stood his ground for freedom.

These are the lives that make newspapers something more than a six per cent investment, as William Allen White once put it. Those are the lives that give their inspiration to a whole army of newspaper men and women who would rather devote themselves to trying to find and report the truth than do anything else in the world.

You can make your criticisms of newspapers. Any working newspaper man can make more of them than anyone outside the business can make. A newspaper man scarcely ever reads over his piece in print without feeling that he could have improved it with a little more work. Most newspaper men feel that the speed at which they must work is sometimes a handicap and prevents them from digging as deeply as they would like to do. We are often puzzled, the more we look into something, to know what the truth is. Try it sometime around Washington. The more people you talk to, the more confused you will become. You get tangled up in a cross-pull of wires as one official pulls against another.

Particularly in wartime your working newspaper man struggles always against indecision and conflicting decisions. Some officials think it is healthy to have public discussion of conflicts in the interpretation of differences and put up to the public a smooth plaster front that looks solid but which underneath may be as phony as a world's-fair pavilion.

For instance, some officials here see no harm in public discussion of credit for sending troops to Ireland—lend-lease aid there. If it is that important, then aren't we within bounds when we take exception to London's bulletins that see which is the same one that brought such disaster in Burma and Malaya? But some British correspondents here, attempting to inform their papers in London of American sentiment, find their dispatches heavily censored on this side before being sent across. The British London censors permit British criticism of the Churchill policy to be sent to American newspapers.

Everywhere in the world, newspaper men trying to tell the truth must filter through censorship. No newspaper man questions the necessity for some wartime censorship, though he may argue over incidental details. But political censorship is spreading also among the free nations under the guise of not aiding the axis anything that it might make use of.

The press of the democratic world is the only free institution. I believe that on the whole the free press has exercised a sense of responsibility and restraint called for by the times. Therefore it is not comforting to see some nameless employe sitting at the cable head deciding with a whack of his pencil what kind of political news the United States that British correspondents can send back to their papers in London.

RICHFIELD

Mrs. Veda Long and Ted J. McDonald have returned to Spokane, Wash., after a visit here at the home of their sister, Mrs. Robert Brown, and husband. While here they visited the Craters of the Moon, Sun Valley and the ice caves, caves.

Mr. and Mrs. C. O. Chatfield have returned from Mountain Home, where they visited their son, C. P. Chatfield, and Mrs. Chatfield.

Mr. and Mrs. Orris Sword are the parents of a daughter, born Sept. 15 at the Patrick nursing home.

Mrs. Marc Nelson, Compton, Calif., is visiting her mother, Mrs. Lorinda Newby, and other relatives at Richfield.

James Wilson, former Richfield resident, is convalescing at the Twin Falls hospital following a major operation. Mrs. Wilson has returned to her home in Ketchum after visiting here.

CLARK ACCUSED OF RAISING TAX

BOISE, Sept. 19 (AP)—State Republican Chairman Reilly Atkinson today charged that Gov. Chase A. Clark's Democratic administration increased total taxes by $4,035,542 during the past 18 months as compared with the corresponding period of the administration of Gov. C. A. Bottolfsen.

"The Clark administration not only has followed a short-sighted policy by failing to cut down state taxes in the face of inescapably greater federal loads, but seriously impaired the ability of our people to meet the demands of the federal government essential to the war effort," the statement read.

"This means simply that Idaho taxpayers have been forced to pay property and excise taxes of over $4,000,000 more than during the Bottolfsen administration and the end is not yet. When we realize that total taxes accrued during this year will be several times higher than last year, the burden upon our people becomes terrific," Atkinson said.

He said he based his observations on a recent report by State Auditor Calvin E. Wright.

"Heralding of the so-called tax reductions from the dome of the capitol by Gov. Clark is not fooling the people," the statement read. "The governor's cut in ad valorem tax amounts to a total saving of about $1,141,000. The fact remains, however, that Chase Clark collected $4,000,000 more than Gov. Bottolfsen did during a similar period. In other words, he bonats of a reduction of one million dollars when it should have been four million."

125 AT PROGRAM GIVEN BY M. I. A.

JEROME, Sept. 19—One hundred and twenty-five members of the M. I. A. church members and guests attended the opening social of the M. I. A. at the recreation hall this week. The social was arranged by Miss Marjorie Folkman and Tommy Newman.

A demonstration was presented featuring the theme, motto and the color of the M. I. A. by Boy Scouts of the L. D. S. troop and by the Gleaner Girls' class.

The participants formed a large "V" while Miss Gertrude Murphy explained the theme of the colors of the organization. Pledge of allegiance to the flag was given after "America" was sung.

Opening prayer was offered by Frank Walker, and later the officers of the Y. W. M. I. A. were introduced by Mrs. Catherine Crouch, the president. They are Miss LaDean Parry, first counselor; Miss Marjorie Folkman, second counsellor; Mae Millett, secretary; Miss Murphy, music chairman; Mrs. Bertha Dalton Smith, assistant; Miss Rue Anderson, organist; Mrs. Florence Booker speech director; Mrs. Thelma Thompson, dance director, and Norma Thompson, junior girls' instructor. Publicity chairman is Miss Lorna Smith.

The men's officers of the Y. M. M. I. A. were introduced by the superintendent, George Andrus. Tommy Newman is first counsellor; Roland Sims, secretary.

Miss Laureen Hawley, Miss Inez Burkhalter and Miss La Rue Anderson presented an instrumental selection, followed by a group of readings by Mrs. Thelma Olsen. Miss Anderson also gave a piano selection. Miss Murphy led the community singing, and at the close the guests enjoyed dancing.

Refreshments were served.

PAUL

Mr. and Mrs. Lester Zemke recently had as guests Pete Stoller and his friend, Gus Radke, and two small sons, from North Dakota. They were en route to Nevada where they have employment. They also visited Mr. Radke's sister and Mr. Stoller's brother, Mr. and Mrs. Walter Stoller and family, and other relatives.

Mrs. Oma Whitton, who has been visiting at the home of Mr. and Mrs. M. E. Watson, and other friends, left for Twin Falls, where she expects to go into business.

A picnic party was held Sunday at the Minidoka dam, in honor of Seth Corless, who will leave soon for the army.

W. W. Heath and daughter, Mrs. Dee Clark, left for Challis, accompanied by his son-in-law and other daughter, Mr. and Mrs. Nelson Stocking. Mr. Stocking will teach school there this year.

Mr. and Mrs. Jones left for Ogden, accompanying Clarence Baker, son of Mr. Baker, who came for them, to attend the funeral. Mr. and Mrs. Baker and family were former Buhl residents.

Mr. and Mrs. Perry Jones and family, who have been employed in war work at Ogden, returned here last week and will remain here, until the harvest work is finished.

Grace Watson left for Rollins, Nev., near Mountain City, where she will teach school this year.

Miss Elizabeth Denny, Honolulu, Hwaiian Islands, student at the Moscow university, arrived here for a short visit at the home of Mr. and Mrs. Allen Hardin. She will leave for Boise before going to Moscow, where she is a junior student.

Miss Jean MacRae left for Moscow, where she will attend school.

Mr. and Mrs. Pete Peters received a cablegram last week from their son, Pierre, who is stationed somewhere in Australia, stating he is well. Mrs. Earl Brown also received a message from her husband, who is there with Pierre.

Marlene Kirkpatrick, little daughter of Mr. and Mrs. James Kirkpatrick, fell from a car and broke both bones in the lower arm.

Mr. and Mrs. Charles Grupell, who taught in the Paul school last year, left for Albion, where they will make their home. Mr. Grunell has accepted the position as superintendent of the Albion school.

Mrs. Roy Ellis and two children, Pershing, Ia., are visiting her aunt, Mrs. A. E. Stilwell and her brother, John Harding and family, of Burley, before going on to San Diego, Calif., where she will join her husband who is employed there in war work.

Farm Dollar Seeks Parity

They're talking about parity again. President Roosevelt wants parity ceiling prices on farm products. Farm groups want to leave the ceiling at 110% of parity. Parity farm prices are those which would give farmers a purchasing power about equal to that they enjoyed in the period 1909-14. This chart shows how the purchasing power of the farmer's crops has varied compared to the wholesale purchasing power of the dollar since 1909. Note how the farmer's crops soared in value during World war I and are soaring again in this war. Just note, too, how they reached bottom in 1932, fell again to "recession" of 1937.

(Wide World Features)

Jerome Fair Judges Announce List of County 4-H Rankings

JEROME, Sept. 19 — The Jerome county 4-H club fair closed here Wednesday afternoon, with the highlight of the day's activities being the style dress revue and the demonstration work of both boys' and girls' teams.

With resulting high grades of many of those who entered into competition with their 4-H club friends, there was a substantial group qualifying for the district fair now underway.

Judges of Wednesday's exhibits included C. W. Dalgh, county extension agent of Minidoka county, livestock; Mrs. Helen Morgan, Burley; Miss Frances Gallatin, Boise, state clothing specialist, and D. E. Warnock, Moscow, state club specialist, who judged the boys' exhibits.

Following are results of the county 4-H club fair, with names of winning members, their awards, and grades:

Highest score in the girls' judging contest, team comprised of Dorothy Venette, with a score of 450; Virginia Conway, 390 and Elsie Shutte, 380, totaling 1,220. This team, led by Mrs. V. S. La Casse and Mrs. Paul Conway, will receive a $5 award.

Second high team, Virginia Vaughn, 408; Nadine Seal, 395, and Frances Smythe, 395, totaling 1,198. Leaders were Nadine Seal and Virginia Vaughn.

Third high team, led by Linnie Petersen and receiving an award of $2, were Patty Callahan, with a score of 415; Nova Gray, 405, and Lorraine Epperson, 365, totaling 1,185.

Fourth place was the team of Phyllis Bilesner, with a score of 435; Gerda Mae Callen, 400, and Doris Jensen, 335, totaling 1,170. Their leader is Mrs. Ira Fuller.

Demonstration team, junior department, from Hazelton, and composed of Dorothy Lehman and Valena Brown, also won $5 award.

Second place in the junior department, and winning a $3 cash award were Sylvia La Gault, Hazelton, and Joan Cochran, Eden.

Third place team was Joyce Seal and Ina Ellis, both of Hazelton, their award being $2 in cash.

The senior team winner, Jean Leslie and Virginia Vaughn, received a $5 cash award. Second place and award of $3 went to the team of Florence Smythe and Frances Smythe. Third place of $2 went to Nadine Seal.

Blue class winners, who were each presented a silver medal award, and who were each given grades of A rating in the style dress revue were Barbara Mann, Celia Mae Hadley, Dorothy Venette, Patty Johnson, Lois Conlson, Shirley Epperson, Marjorie Bird and Patty Stanhope.

Red class style revue group included Phyllis Bilesner, Nola Albertson, Mary Lou Bishop, Inez Burkhalter, Peggy Stanhope, Joan Cochran, Nancy Jean Gray, Glenice Allen and Lorraine Epperson.

White class style dress revue group—Greta Lee Robinette, Doris Jensen, Betty Jean Albertson, Berda Jean Holland, Doreen Hawley, Bonnie Brackenbury, Norma Jean Mann, Margaret Mitchell, Joan Haworth, Willa Humphries, Charlotte Heers, Aaren Lee Bishop, Pauline Bragg, Ella Mae Lamm, Helen Ambrose, Norma Jean Kelley, Ruth Dudley, Lorna Peterson and Hazel Howard.

Forestry exhibits: Virginia Vaughn, grade A; Frances Smythe, B; Frances Smythe, B; Dorothy Lehman, B; Elaine Bentley, B; Joyce Seal, B; Eileen Perry, B; Jean Leslie, C, and Nadine Seal, B, all of Hazelton. Exhibits were judged by Ralph J. Hermolski, assistant forest supervisor, Hailey.

Victory garden entries were Wilma Talley, Eden, A; Laverne Thomson, Jerome, A; Thelma Harges, Jerome, A; Joyce Seal, Hazelton, C; Jean Leslie, Hazelton, B; Nadine Seal, Hazelton, B; Glenne Taylor, Eden, C; Bonnie Taylor, Eden, C; Roy Lickley, Jerome, B; Herschel Smith, Jerome, C, and Barbara Harges, Jerome, B.

Crops—Earl Thomason, A; Wilma Talley, Eden, beans, second year, A; Charles Williamson, B, beans; Maurice Bird, B, potatoes; Nadine Seal, Hazelton, C, potatoes; Nadine Seal, potatoes, B; Albert Lickley, Jerome, B; Thelma Harges, B, beets; Barbara Harges, B, and Rex Thomason, B.

In livestock judging, Gooseberry beef cattle club was high team, with high individual 4-H member of that team being Albert Lickley. He had a score of 375.

The following scores for this team were: Albert Lickley, 370; Tom Callen, 340; Roy Lickley, 340, making a total of 1,050. Reed Andrus' score in the same club for beef was 100, swine 70, sheep 65, dairy 40, totaling 245; Tom Callen, 70 for beef, 100 swine, 55 sheep, 40 dairy, totaling 265. Ruben Andrus, 40 for beef, 70 for swine, 55 for sheep, 25 dairy, totaling 190; Bartle Callen, 70 for beef, 70 for swine, 45 sheep, 70 dairy, totaling 250; Roy Lickley, 100 beef, 70 swine, 85 sheep, 85 dairy, totaling 340; Albert Lickley, 100 beef, 100 swine, 85 sheep, 85 dairy, totaling 370.

Second high club was the swine club, led by Glen Andrus, and team scores were Guy Callen with 355, Fred Carlton 340, and Wayne Carlton with a score of 325, totaling 1,020. In the same club Bobby Peterson's score was 350, Danny Callen 325, and Guy Callen 325.

Sheep club winner, led by Paul Conway showed highest score: D. L. Lowder 295, Bud Allen 295 and Beryl Beverombe 295, totaling 885.

Veth Williams, with 295, Norman Clark 285, and Raymond Clark 285, were highest in the dairy club of L. J. Williams.

Richard Andrews, with 280, Frank Posey 240, Bartlett Crothers, 175, were high scorers in the dairy club of Marvin Cole. Their total score was 695.

The crops club, led by Chester Peterson, had a score totaling 435, members being Jack Adams with 205, Ralph Adams 70, and Billie Peterson, 160.

Beef cattle division—David Callen, grade A, and winner of the First Security bank award of $3, for the best beef exhibit; Ruben Andrus, grade B; Reed Andrus, grade B.

Beef cattle III — Jerry Callen, grade A; beef cattle, division, 4 — Tommy Callen, grade A, and Dolphy Callen A.

Hogs, Div. 1 — Billy Bartholomew, B; Bobby Peterson, B; hogs, div. 2 — Danny Callen, winner of $3 award and also the Frank A. Hushhalter prize of 100 pounds hog mineral for the best Four-H swine exhibit. The $3 award was given by the First Security bank of Jerome. Fred Carlton received a B, while Wayne Carlton received a B also.

Hogs, Div. 3—Billy Bartholomew, grade A, winner of the 100-pounds of hog supplement for the second best Four-H swine exhibit. In the dairying division Richard Andrews received the award of Frank A. Burkhalter of 50 pounds of calf meal for his entry of the best Four-H calf. Wanda Cole received a grade of A; others were Norma Clark, C; Marguerite Jackson, B; Carl Jackson, C; Allen Posey, C; Sterling Crothers, A; Frank Posey, B; Marion Posey, B. Dairying 2 — Bob Kohn, A; Raymond Clark, B, and Russell Gage, B; Sheep 1 — D. L. Lowder, Eden, A; Beryl Beverombe, A; Clarence Smith, A, and D. L. Lowder, A. B. Sheep 2 — Robert Conway, Hazelton, A, and $5 award given by the Jerome County Livestock Marketing association for the best Hampshire showman, for his entry of fat Suffolk lambs.

In the sheep 4 division, Robert Oliver, Hazelton, grade A, received the $3 awarded by the Jerome First Security bank for the outstanding sheep exhibit.

An award of 200 pounds of laying mash went to Billy Bartholomew, as second prize from Frank A. Burkhalter, for his second best Four-H poultry exhibit.

Winning demonstration team for boys also were Robert Conway and Robert Oliver, both of Hazelton, who received $5 award for their meadow demonstration on sheep. Second award went to David Callen and Dolphy Callen, a prize of $3 in their selection of beef cattle demonstration.

STANDARD TIME SET FOR BOISE

BOISE, Ida., Sept. 19 (AP)—Boise clocks, dizzy from a series of time changes, will tick in harmony with Mountain war time beginning at midnight tonight, a public vote decreed today.

Restoration of war time after 12 days of confusion which cost Boiseans more time than quined cutting clocks back one hour on Labor day, was hastily approved in a 30-minute public mass meeting called this morning by Boise merchants.

A vote of 77 to 14 approved return to war time despite a report by Sam Diamond, merchants time committee chairman, that farmers and all communities west of Boise want to retain Mountain standard time."

Diamond said other cities which had abolished war time prior to Labor day would remain on the slower standard time schedule.

Evenly divided in the capital city, the "war times" and "standard times" each had stubbornly refused to concede to the other.

Merchants Bureau President Melvin Smith said the vote "might not represent public opinion throughout Boise valley" but that "it was apparently what the capital city has clamored for."

Death Comes for Filer City Judge

Lee Roy Hoover, 50, Filer police judge, died Saturday at his home. He had been a resident of Filer since 1928, coming from Buhl.

Mr. Hoover was born July 18, 1892, in Nebraska. The body rests at the White mortuary pending funeral arrangements.

Surviving are his mother, Mrs. Adona Hoover, Filer, and several sisters: Mrs. Margaret Miller, Boise; Mrs. Velma Postlewaite, McMinnville, Ore.; Mrs. Grace Baxter, West Los Angeles; Mrs. Hazel Lanning, Filert; Mrs. Gladys Worthington, Hume, Mo., and Mrs. Edith Linhoff, Longview, Wash.

Mrs. Miller and Mrs. Linhoff are now at Filer.

GOODING AIRPORT ACCEPTED BY CAA

GOODING, Sept. 19—The Gooding airport has been completed and formally accepted by D. P. Affleck, associate engineer for the civil aeronautics authority, from the contractor, Carl E. Nelson, Logan, Utah. The airport, which cost $250,000, is regarded as one of the best in the state.

Affleck made a final inspection tour with Airways Engineer A. O. Durham, Washington, D. C.; Guy Johnson, airport engineer, and Kenneth Hall, associate airway engineer, both of the Seattle CAA office.

The field may now be used in daytime subject to the usual wartime flight regulations and will be opened to night use as soon as a lighting system is installed, work on which is now in progress.

Ground Has Waffle Surface

Engineer Affleck employed two new ideas in airport construction. Instead of leaving the areas between and around the three runways a true smooth surface, he left the ground with a waffle surface to resist wind erosion. Affleck's theory was proven correct, according to Gib Parks, superintendent for the contractor. Some areas were purposely left smooth and high winds blowing over the hill top airport soon carried away top soil while the hard waffle surface was unaffected. Cheet grass will be sown this fall to further hold down the surface soil, Affleck said.

The other innovation was the uniform grading of the entire field so as to make it suitable for aircraft use. The unpaved areas were left in shape for paving later. A plane can run off any of the runways without suffering damage.

The construction company forfeited $50 per day for the 20 days necessary beyond the deadline for completion of the work.

500,000 Yards of Dirt Moved

In building the airport, 500,000 cubic yards of dirt and rock were moved, 20,000 cubic yards being lava rock, according to Affleck.

Sixty thousand tons of gravel were used for the six-inch base of the runways, which were packed hard as concrete before being surfaced. Twenty-one thousand tons of bituminous concrete were used in laying the two-inch surface over the gravel base and 18,700,000 gallons of water were used in compaction operations.

Seventy boundary lights will outline the field. They are placed at 300-foot intervals. Four green lights will be placed at each end of the main 4,960-foot east-west runway; three at each end of the 4,880-foot northeast-southwest runway, and two at each end of the 4,043-foot north-south runway. These lights indicate to night fliers the relative length of runways.

The red light which now flashes directly under the airway beam at the east end of the field indicates the field is not yet ready for night landings. When the lighting system has been installed this will be changed to a green light. A flashing now indicates the field may be used for daytime landings and take-offs.

The long runway will accommodate a flying fortress in an emergency.

Lake Erie was the last of the Great Lakes to be discovered by white men, yet it is the second farthest-west.

EPISCOPAL MEET SET SEPT. 27-28

Thirty-fourth annual convention of the Episcopal missionary district of Idaho will be held at the Ascension Episcopal church in Twin Falls Sept. 27 and 28. The district extends from Weiser and Payette to Pocatello and Salmon.

Rt. Rev. Frank A. Rhea, Boise, bishop of the Idaho missionary district, will be the presiding officer, and Rt. Rev. William F. Lewis, Reno, Nev., episcopal bishop of the Nevada district, will be one of the principal speakers.

Missionary Speaks

Miss Margaret Hesler, a social service worker at the Japanese relocation center, Hunt, who has spent 13 years in Japan engaged in religious work, is also expected to be on the speakers' roster.

Preliminary to the convocation and sessions of the women's auxiliary, a meeting of the diocesan council is scheduled for Saturday night, Sept. 26, with Rev. E. Leslie Roll as host.

Simultaneously a meeting of the executive board of the women's auxiliary will be held with Mrs. Rolls as hostess. One session will be held at the rectory and the other at the church parlors.

The convocation will begin Sunday at 8 a. m. with communion service, followed by morning prayer and sermon at 11:15 a. m. with Bishop Lewis as preacher.

Regular meetings of the convocation will be held Sunday afternoon in the church, and a dinner will be served Sunday at 6:30 p. m. at the Park hotel with Bishop Lewis as principal speaker. Bishop Rhea also will speak.

Women's Sessions

The women's auxiliary meetings will open Monday with a communion service at 7:30 a. m., and Bishop Rhea will give the meditation. Sessions will be held morning and afternoon.

A conference of the clergy is scheduled for Monday morning.

In charge of housing, planning luncheons and other details incident to the convocation are Mrs. A. L. Norton, Mrs. J. H. Blandford and Mrs. C. Russell Weaver, representing the Afternoon guild; Mrs. Richard Smith, Mrs. Dora Hicks, Mrs. John Robertson and Mrs. Harold Hoover, the Evening guild.

Rev. Rolls, the host pastor, is also secretary pro tem of the district.

Mrs. J. J. Lockie Named Auxiliary Head at Shoshone

SHOSHONE, Sept. 19—Mrs. J. J. Lockie was installed as president of the Shoshone American Legion auxiliary at a meeting in the Memorial building. Mrs. Callie Nyborg, assisted by Mrs. Rose Dunham, roll past presidents, were installing officers.

Others who took office included Mrs. R. A. Baumann, first vice-president; Mrs. William Floyd, second vice-president; Mrs. Harry Stoner, secretary-treasurer; Mrs. Ella Vredenburgh, historian; Mrs. H. W. Swope, chaplain, and Mrs. Ed Hahn, sergeant-at-arms.

Following the ceremony, Mrs. Nyborg presented Mrs. Lambert Erpelding, retiring president, with a corsage. Mrs. Erpelding presented corsages to the new officers.

The members voted to sponsor a Camp Fire group under the guardianship of Mrs. Ruth Kelley.

Mrs. Lockie announced her committee as follows: Membership, Mrs. Baumann; cradle roll and movie, Mrs. Jack Christensen; poppy, Mrs. Vredenburgh; unit activity, Mrs. Frank Clem; rehabilitation, Mrs. Floyd; child welfare, Mrs. Ruth Berfield; community service, Mrs. Elwood Werry; publicity and radio, Mrs. Erpelding; national defense, Mrs. Borden; Americanism, Mrs. Swope; constitution and by-laws, Mrs. Frank Kelley; legislation, Mrs. Nyborg; sick and call, Mrs. Robert Morris, and chairman to cooperate with the Legion, Mrs. Hahn.

Mrs. Borden and Mrs. Erpelding were hostesses.

YOUTH FOUND GUILTY

JEROME, Sept. 19 — Winston Dalley, 16, accused of theft of tires and tubes from J. D. Roland, Jerome, has been taken to St. Anthony to be committed to the state reformatory. The youth was found guilty in Probate Judge William G. Cernstock's court.

Killed in Action

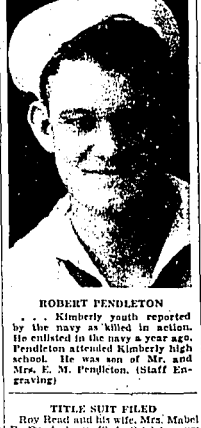

ROBERT PENDLETON

. . . Kimberly youth reported by the navy as killed in action. He enlisted in the navy a year ago. Pendleton attended Kimberly high school. He was son of Mr. and Mrs. E. M. Pendleton. (Staff Engraving)

TITLE SUIT FILED

Roy Brizee and his wife, Mrs. Mabel P. Read, have filed district court suit to quiet title to Twin Falls residence property. Defendants are Richard S. Cockburn and others including the state commissioner of finance. Mr. and Mrs. Read have owned the property since 1925. C. A. Bailey is their attorney.

IDAHO BATTLES FREIGHT RAISE

BOISE, Sept. 19 (AP)—Intermountain area corporations would lose money if intrastate railroad rates on sugar beets and lumber were raised to levels equal to those charged for interstate transportation, witnesses had testified today at an interstate commerce commission hearing.

R. H. Cotterel, vice-president and general superintendent of the Amalgamated Sugar company, testified that because of the company's contracts already entered into with farmers, and because of federal price ceilings and rationing restrictions governing the firm's product, any increase in rates would be "an unwarranted additional burden."

A six per cent intrastate rate increase on lumber was asked recently by the Union Pacific railroad of the Idaho public utilities commission, but only a three per cent increase was granted, and a request for a three per cent increase on sugar rates was denied flatly. The railroad's petition to the I.C.C. to assume jurisdiction followed.

L. J. Reymiller, Chicago, assistant manager of the bureau of statistics of the American Association of Railroads, testified in behalf of the Union Pacific. I.C.C. Examiner J. P. McGrath, Washington, presided.

EASTERN STAR MEETS

JEROME, Sept. 19—The Eastern Star at its regular session paid tribute to the memory of Mrs. Jan. Prendergast. A book review "The Little Mixer," was given by Mrs. J. D. Noland. Mrs. Guy F. Sturgeon was chairman of the program committee.

Kimberly School Board Picks New Member as Head

KIMBERLY, Sept. 19—The board of education swore in the two newly-elected members, J. D. Claiborn and Dean Shipley. Claiborn was elected chairman, succeeding C. M. Fisher, who after completing six years as a board member declined to run. Dean Condon, Bruce Regus, was re-elected clerk for the 11th time, and W. B. Savage was renamed treasurer.

The board voted to cooperate with the office of defense transportation by reorganizing bus routes to eliminate duplications, less than capacity loads and all unnecessary stops and trips.

A harvest vacation probably will start Oct. 2. It will be for three weeks. The schools will open at 9:50 a. m. and dismiss for lunch at 1 p. m., resume at 2 p. m. and be dismissed at 5 p. m., after the vacation.

NOTICE

I am pleased to be able to announce that VIC MILLWARD, who has for the last nine years lived in Twin Falls and been connected with the business life of the city, is becoming associated with me in the real estate and insurance business. Mr. Millward has an extensive acquaintance in this territory and is a man of good ability and unquestioned integrity.

C. A. ROBINSON

ROOSEVELT STABILIZING PLAN NEARS CONGRESS APPROVAL

ARGUMENTS OPEN ON BILL MONDAY

By JOHN E. BEAL

WASHINGTON, Sept. 19 (UP) — President Roosevelt's demand on congress for broad powers to stabilize wages and agricultural prices prevailed in both houses today.

Temporarily defeated in attempts to write into the pending anti-inflation legislation a new parity definition which would give them a higher minimum ceiling for farm crops, farm bloc leaders conferred on the wisdom of continuing the fight when the bills are called up next week.

Working steadily under a you-do-it-by-Oct. 1-or-I-will ultimatum from Mr. Roosevelt, the banking and currency committees of both houses late yesterday reported companion bills, equally broad in scope and differing in only three main particulars.

The senate bill will be brought up on Monday; the house bill on Tuesday.

Order Stabilization

Both direct the President to stabilize all prices, wages and salaries. The senate measure named Sept. 15 as the stabilization base while the house bill picked Aug. 15. Drafters said it made virtually no difference.

Main differences were:

1. The house bill directed the President to follow the WLB's "little steel" formula in stabilizing wages. This permits increases totalling 15 per cent over the levels of Jan. 1, 1942, to compensate for the rise in the cost of living since then. The senate bill left the formula entirely to presidential regulation.

2. The senate bill directed Mr. Roosevelt to issue a general stabilization order "on or before Nov. 1," which Sen. Prentiss M. Brown, D., Mich., asked reporters to note was before the election. This provision, sponsored by Sen. Robert A. Taft, R., O., was in the nature of a counter-ultimatum. The house bill carried no such deadline.

Agricultural Floor

3. Both bills carried a "floor" for agricultural prices, pegging them through government loans at 90 per cent of parity (instead of 85 per cent as at present) but the house bill proposed to continue the pegging for three years after the war.

The administration won its fight when both committees rejected proposals calling for adjustment of parity price to include the cost of hired farm labor.

The pending measures substitute 100 per cent of parity as a minimum farm ceiling for minimum standards now under law, one of which is 110 per cent of parity, and redefinition of parity would have kept the new ceiling at a level above 100 per cent.

Instead, the bills provided that "modification shall be made in maximum prices established for any agricultural commodity . . . under regulations to be prescribed by the President in any case in which it appears . . . necessary to increase production of such commodity for war purposes or in which it is satisfactorily shown that by reason of increased labor or other costs to the producer. . . the maximum prices so established would result in gross inequities."

BOARDS TO TALK FARM DEFERRING

Agricultural deferments will be the big subject before the meeting of the selective service boards of eight south central Idaho counties to be held in the office of the Twin Falls council of defense at 2 p. m. today, according to a telegram yesterday from Lieut. Col. Norman B. Adkison, Boise, executive officer of the state selective service headquarters.

Adkison and members of his staff will address the meeting.

The members of two draft boards in Twin Falls county and the single boards in Gooding, Cassia, Camas, Jerome, Lincoln, Blaine and Minidoka counties have been invited.

Adkison in his telegram declared the meeting to be "very important" and said he expected a large attendance.

Meanwhile, Capt. J. H. Seaver, clerk of Twin Falls selective service board No. 1, reported that the local board had been cautioned by the national selective service headquarters in Washington against the drafting of men with families. Seaver defined a man with a family as one residing with and supporting his family. A man who is not residing with his family although supporting it is defined as a single man, he declared.

Seaver also said the local board was notified to release all registrants desiring to enlist in the navy, army or marine corps except those in the 2-A, 2-B and 3-B classifications—men deferred because of employment in war industry or for agricultural work.

Kansan, Visiting Here, Dies at 86

Jeff M. Vulgamore, 86, Coldwater, Kan., who had been visiting his son, Dewey Vulgamore, Twin Falls, for the past six weeks, died at the Twin Falls county general hospital Friday following a two weeks' illness.

The body will be sent by the Reynolds funeral home today to Dodge City, Kan., and funeral services and interment will take place in Kansas. Dewey Vulgamore will accompany the body.

Surviving are the following sons and daughters: Dewey Vulgamore, Twin Falls; Jess Vulgamore, Garden City, Kan.; Charles Vulgamore, Scott City, Kan.; Albert Vulgamore, Muskogee, Okla.; Newton Vulgamore, Coquille, Ore.; Mrs. Florence Hackney, Coldwater, and Mrs Myrtle Hinkley, Pueblo, Colo.

His wife died in 1931.

License Granted

JEROME, Sept. 19 — A marriage license was issued Friday from the offices of county clerk, Mrs. Charlotte Roberson, to Jack J. Gibbs, Twin Falls, and Miss Helen Owens, Harrison, O.

Bomb Relics of Jap Attack

Continental United States has had its first air raid, the western defense command revealed and here is the evidence. Mrs. Marian Reeder of the U. S. forestry service shows some fragments from a Japanese incendiary bomb found in the southern Oregon Siskiyon national forest after an unidentified seaplane flew over the area on the morning of Sept. 9.

Chest Goal Set at $11,000; Plans Speed for Oct. 6 Drive

Goal in the 1942 Community Chest campaign in Twin Falls will be $11,000 — $1,000 less than last year —it was announced last night by the Chest board of directors.

The campaign will start Oct. 6 under direction of O. P. Duvall, general chairman.

Budget Approved

Setting of the goal and approval of the budget committee's report came Friday night at an executive session of the board with Judge Duvall at Chamber of Commerce offices. At the same meeting the chairman mapped his plans for the volunteer forces which will raise the $11,000 for Twin Falls charitable and character-building agencies in the wartime Chest crusade.

Duvall introduced J. J. Mullen as publicity director and Chic Crabtree as assistant director in charge of radio publicity. Both outlined the promotional programs in connection with the Chest.

Mrs. Lela Anderson will be secretary for the drive and headquarters will be at the C. of C. offices, Duvall said.

Units Provide Generals

The chairman requested the participating organizations to provide the eight "generals" who will head the drive as commanders of the volunteer solicitors. These nominations are to be made by next Friday, Sept. 25, and the teams will be chosen shortly thereafter.

Twin Falls business houses which have main offices elsewhere have already been contacted, according to Duvall, and the early response includes three contribution checks. This week, he said, 750 local business firms and their leaders will be contacted by direct mail. Color cards for window display will go up about a week prior to the drive and six large display posters will be erected at various spots around the city. Space for these, the chairman said, has been donated by the Cosgriff Outdoor Advertising company.

Collections "Remarkable"

Tom C. Peavey, treasurer of the Community Chest, told the board meeting that the amount of pledge delinquencies from the 1941 campaign is so small as to be "remarkable." Peavey said only $152.50 is outstanding, representing 1.2 per cent as compared with the usual delinquency of five per cent or more.

"That's a fine record," the treasurer asserted, "and I think it's a good omen for our 1942 wartime drive."

MRS. KIBBE NEW W.C.T.U. LEADER

New district president of the W. C. T. U. is Mrs. W. Kibbe, Filer, who was elected to that office at a district convention Friday at the Twin Falls Christian church.

Mrs. Bethel Day, Gooding, state president of the W. C. T. U., outlined some of the plans for the state convention to be held in Boise Oct. 15-20. The national president, Mrs. Ida B. Y. Smith, will be present, and will speak at several of the sessions.

Mrs. T. F. Laycock, Hansen, was elected vice-president of the district; Mrs. Benedict, Paul, corresponding secretary; Mrs. W. Musgrave, Filer, recording secretary, and Mrs. A. Buchanan, Burley, treasurer.

Reports were presented by local unions of Burley, Buhl, Twin Falls, Hansen and Filer.

Mrs. Walter Musgrave, retiring vice-president of the district, conducted the meeting, and Mrs. J. E. Kalbfleisch, Filer, had charge of the morning devotional period, stressing the importance of being faithful in whatever is undertaken.

A pot-luck luncheon, arranged by the Twin Falls Union, was served in the dining room of the church at noon, and the afternoon session opened with Mrs. Kibbe in charge of the devotionals, topic being "A Privilege for Service."

Mrs. S. A. Carlson, Filer, spoke on "Temperance Work in Canada," calling attention to the fact that "women in social life, young people in their numerous contacts and men of affairs can exert a far reaching influence if they will recognize and respond to the opportunity of the present hour."

Mrs. W. M. Grout, Twin Falls, gave an illustrated lecture on the evils of the cigarette.

GAME

PHILADELPHIA, Sept. 19 (AP)—It looked more like a card game than an auction when auctioneer Addison Freeman sold 182 typewriters owned by the defunct Evening Ledger.

The machines were sold one by one, and on each of 950 offerings 5 men bid the government's ceiling price.

Each time they cut cards to see whose bid would be accepted.

4-H STOCK EARNS TOTAL OF $3,030

JEROME, Sept. 19—Prize winning livestock in the south central Idaho 4-H club fair, which closed in Jerome Friday, brought the boy and girl exhibitors $3,030.17 at the auction held at the Jerome Livestock Commission company pavilion today.

The 20 head of beef cattle, six hogs and 12 sheep were sold by Col. E. O. Walter, Filer's noted auctioneer.

The largest share of the money went to 14-year-old Westin Gooding, who received $187.55 for his grand champion steer. Ray McKinster, Kimberly stock raiser and buyer for the Carstens Packing company, Tacoma, Wash., paid $15.50 a hundredweight for the 1,200 pound steer.

Buys Champion Hog

McKinster also purchased the champion hog, raised by Earl Elsner, Gooding. He paid 16 cents a pound or $35.20 for the 220 pound porker.

The champion sheep, raised by a girl, Gertrude Kornher, also of Gooding, brought $12.50. She received 13½ cents a pound for the 100 pound sheep.

McKinster purchased 17 head of the championship livestock, while Frank Thoma of the Jerome Livestock Commission company purchased eight head.

The team from Twin Falls won the girl's home economics judging contest. The team rang up a total of 1,707 points, divided as follows: Dorothy Griff, 600 points; Betty Larsen, 607, and Lenora Hudelson, 577. Second place went to the Oakley team with 1,520 points divided as follows: Thelma Smith, 500; Liz Rae Crofts, 505, and Helen Smith, 515, while the Gooding team was third with 1,450 divided as follows: Dorothy Edholm, 515; Doris Redington, 475, and Helen Kornher, 460.

Girl Winners

Showing how to prepare foods from milk and its by-products won for Lenora Hudelson and Betty Larsen, Twin Falls, the senior girls' demonstration contest, while Donna Crofts and Dorothy Holsten, Heyburn, carried off first honors in the junior division with a showing of how to can string beans.

A girl from Gooding, Miss Helen Librecht, won the livestock judging contest. In team livestock judging first place went to Duane Hutchinson, Wally Hutchinson and Douglas Harper, Cassia county.

Showing "better eggs for better grades," Marian Kodesh and Robert Wilsker, Castleford, carried off first honors in the poultry demonstration contest.

Retired Farmer Dies at Hospital

P. H. Weller, 74, retired Kimberly farmer, died Saturday morning at the Twin Falls county general hospital. He had been a resident of Twin Falls county for many years, coming here from Kansas.

He was a member of the Christian church and was affiliated with the Odd Fellows lodge and the Modern Woodmen.

Mr. Weller was born Dec. 16, 1867, in Kentucky. His wife died here in 1938.

Funeral services will be held Monday at 2:30 p. m. at the White mortuary chapel, Rev. Mark C. Croenberger, Christian church pastor, officiating. Interment will be in Twin Falls cemetery.

Surviving are one son, LeRoy Weller, Kimberly; one daughter, Mrs Blanche Hamilton, Hazelton; one grandson, and one sister, Mrs. Myrtle Dixon, living in Kansas.

Statesman Plans Afternoon Edition

BOISE, Sept. 19 (AP)—The Idaho Statesman, Idaho's oldest morning newspaper, will announce tomorrow its entry into the afternoon field.

The paper will begin publication of the Idaho Evening Statesman Monday, the announcement will indicate.

The new publication will be served by leased wire facilities of the Associated Press.

Mrs. Margaret Cobb Alishie, publisher, described the new edition as "an attempt to give Statesman readers round-the-clock newspaper service."

Housewives Save Schools in Crisis

Many schools in Twin Falls county probably wouldn't have been able to open this fall if it weren't for a number of patriotic housewives who hearkened to the call of Mrs. Doris Stradley, county superintendent of public instruction, and returned to the teaching profession. This Mrs. Stradley had revealed today.

Mrs. Stradley said that about a dozen housewives, a number of them with children, answered her call for teachers. Several of them hadn't taught for more than 20 years.

She said that they weren't compelled to return to teaching because of financial reasons but believed it was their patriotic duty to take up their former work.

"And I certainly appreciate what they have done," Mrs. Stradley declared.

Dies in War

Chadd W. Jaynes, 29, former Twin Falls ranch worker, who is reported by the navy department to have been killed in action. "The body is not available," said the navy's message to the parents, who now live in Salt Lake City. (Staff Engraving)

* * * *

SAILOR, 29, NOW LISTED AS KILLED

Chadd W. Jaynes, 29, last night was definitely listed as killed in action, rather than simply missing, as reported here the day before, Jaynes's storekeeper second class in the U. S. navy, was a brother of Fred Jaynes, route one, and Mark Jaynes, route three. His parents are Mr. and Mrs. Guy Jaynes, Salt Lake City.

Relatives of Jaynes living here first heard that he was a casualty by a telephone call from his parents, and understood only that the navy had reported him missing. A letter yesterday gave more detail. It stated that Jaynes had been killed in action, without naming the theater of operations, and said "the body is not available."

Jaynes worked on the UC and McIntire ranches, and was around Twin Falls for about 10 years before enlisting in the navy in September, 1940.

Rupert Captain Killed in Crash

RUPERT, Sept. 19—Capt. Ray R. Rencher, son of Mr. and Mrs. Hallie Rencher, Rupert, was killed Sept. 7, in an airplane crash in Panama Sept. 7, it has been learned here. No details of the accident were given.

Capt. Rencher entered the army air corps in August, 1940, and was operations officer and second in command of his squadron in Panama, where he was transferred Jan. 2, 1942.

At the Utah State Agricultural college, Capt. Rencher was a member of the Aggie football team and was a prominent intermountain wrestler.

He was born in Preston, Ida. He taught school at Victor, Ida., and in 1938 was principal and coach at St. Anthony. In 1938, he married Merle Fessler.

In addition to his wife and parents, he leaves a son and daughter, Diana, 4, and Ray, jr., 2; five brothers and sisters, Lurwell, Jal, N.M.; John P. and David, in the armed forces; Helen Ray Rencher and Betty Lou Rencher, Rupert.

Clark Will Give Wings to Pilots

NAMPA, Sept. 19 (AP) — Governor Clark will present "wings" to qualified pilots and aerial observers at Nampa's Richie field airport this day at exercises of the Idaho civil air patrol.

Members receiving wing awards will be from Nampa, Boise, Twin Falls, Caldwell, Idaho Falls and Ontario, Ore.

Attending groups will fly in formation to the Nampa field, the squadron office announced.

NAVY CALLS 1-A'S TO SESSION HERE

Chief Machinist Mate Edmund R. Bannon, navy recruiter here, today invited all Magic Valley men in the 1-A classification of the draft, and about to be inducted into the army, to attend a meeting to be held at 8 p. m. Monday at the American Legion hall.

The object of the meeting will be to show all such men the advantages of enlisting in the navy instead of waiting to be induted into the army, Bannon declared. Draft board registrants have until the day of their scheduled induction into the army to join the navy — or any other branch of the service, for that matter.

"I believe it will be to a young man's advantage to enter the navy," Bannon declared. "He has the choice of many jobs and he will know from the start what he will get."

A letter sent out to all 1-A registrants in this area said: "As you know, you may be in the armed forces of this country in the very near future and naturally you want to be placed in a branch of the service wherein you will be most satisfied and qualified in aiding your country in this total war effort. We'll be waiting for you at this meeting."

Bannon declared that a prospective recruit may bring any member of his family with him to the meeting.

The meeting will be addressed by Lieut. G. A. Hebert, Boise, chief recruiting officer for Idaho, and several members of his staff.

News reels showing the Japanese attack on Pearl Harbor, the United States battle fleet at sea and the attack on the Gilbert Islands also are included in the program.

Junior Red Cross Meets at Lincoln

The first Lincoln school Junior Red Cross meeting for the fourth, fifth and sixth grades was held Friday at the school building, with Joan Cox, new president, introducing the following officers and council members:

Secretary, Sharon Starr; treasurer, Esther Renberry, council members, Teddy Denton, Colleen Timmons, Robert Murphy, Roland Carter, Marion Harris, Sandra Salmon, Buddy Deiweiler, Jean Mondragon and Patricia Rathke.

Music and readings were presented.

The first, second and third grades also held a Red Cross session. Officers are: President, Shirley Jean Peters; secretary, Shirley Ann Sherlock; treasurer, Carolyn Milner, council members, Dale Deagle, Weil Black, David O'Harrow, Barbara Bowser, Carol Munson, Linea Lackey, Beverlee Gerber, Larry Pulley, Dolly Rae Goertzen, Connie Hunter.

Health plays, songs and choral readings comprised the program. Lucille Laugdon is reporter of Red Cross activities for the school.

WPB Experts Here Sept. 24 To Give Help

Questions for which the war production board has the answers will be in order at a meeting to be held at the Park hotel at noon Thursday, Sept. 24, with Raymond J. Briggs, Boise, WPB manager, as the principal speaker. Briggs will be accompanied by L. O. Johnson, manager of the production division of the district WPB.

Sponsored by the Twin Falls Junior Chamber of Commerce, the meeting will be open to manufacturers, retailers and all others whose businesses are affected by regulations and rulings issued by the war production board. Arrangements for the meeting are under the direction of a Jaycee committee headed by Harold Lackey of the war services committee.

Seats at the dinner will be limited, and those planning to attend are asked to make reservations with Lackey or at the Park hotel.

SOCIAL EVENTS and CLUB NEWS

Marjorie Johnston Travels to Coast to Finish Wedding Plans

Miss Marjorie Johnston, accompanied by her parents, Dr. and Mrs. J. F. Johnston, is leaving today for Los Angeles, to complete arrangements for her marriage to Lieut. R. C. Ashenbrener, Nampa, now an instructor at Williams field, Chandler, Ariz.

They originally planned to be married in Twin Falls, but their plans have been changed to comply with the shortenend furlough of Lieut. Ashenbrener.

Many Courtesies

Miss Johnston, who has been the center of a gay whirl of pre-nuptial courtesies since the announcement of her engagement and approaching marriage, was honor guest at three parties in the past few days.

Saturday evening, Miss Wanda Kimes and Miss Marjorie Kingsbury, school chums of Miss Johnston throughout grade and high school days, and inter classmates at the University of Idaho, entertained at a dessert supper at the Kimes home.

Sixteen guests were present, including Miss Jerry Scott, an out-of-town guest from Buhl. Mrs. Johnston was also among the guests.

Autumn flowers and appointments marked the party, and the hostesses presented their wedding gift to Miss Johnston.

Mrs. P. R. Taber arranged a luncheon Saturday afternoon at her home, 210 Ninth avenue north, in compliment to the bride-elect.

A crystal shower was given last Wednesday night by Miss Eleanor Hollingsworth at the E. Hollingsworth home, honoring Miss Johnston.

Bridge was played, and garden flowers formed the decorations. Out-of-town guest was Mrs. Lawrence Shively, Bremerton, Wash., who is visiting her mother, Mrs. Lucien W. Voorhees.

U. of I. Graduates

Miss Johnston is a graduate of the University of Idaho, where she was affiliated with Gamma Phi Beta sorority.

Lieut. Ashenbrener also is a graduate of the state university, and a member of Delta Chi fraternity, was athletic coach at the Grace, Idaho high school for one year, before joining the United States army air corps.

He was also assistant freshman coach at the University of Idaho while working for his master's degree in education.

* * *

Layettes Given To Navy Mothers Welfare Project

Infantwear brought by the Navy Mothers' club members to the club meeting last week at the Y.W.C.A. rooms was almost sufficient to complete two layettes. Other articles for layettes will be brought to the next meeting Oct. 1.

The baby clothing will be sent to the west coast for distribution as part of the Navy Mothers' welfare work.

Quilt Completed

Mrs. Vernie Munyon brought the quilt which was recently completed by the Filer members of the club. Announcement was made that 17 more blocks are needed to complete a third quilt.

Guests of the club were Mrs. Joe Harshbarger, Mrs. Will Modlin and Mrs. Elmer Allison, Filer, and Mrs. Wesley Doren, Twin Falls.

Each woman has a son in the service, with the exception of Mrs. Harshbarger, who has four sons now in the armed forces.

Arthur and Albert are ensigns in the navy air corps and George and Elmer are in the army air corps.

Many Sailors Wed

Club members told of the most recent word they had heard from their sons, and as a salute to the many navy men who have been married in recent months, Mrs. Nellie Ostrom sang "I Love You Truly" and another love song.

Mrs. Louise Hughes and Mrs. Les Kirkman, hostesses of the evening, served iced watermelon to the group.

* * *

Vegetable Cooking Topic of Program

Mrs. Stanley Walters gave a demonstration on the correct method of vegetable cookery for members of the Syringa Home Improvement club recently at the home of Mrs. Loren Farmer. She prepared dishes which were served by her to members.

Mrs. E. W. Sharp was co-hostess. Mrs. George Johnson was in charge of two contests, Mrs. Clifford Thomas and Mrs. Everett Park winning prizes.

* * *

W. S. C. Professor And Guests Leave

Dr. J. E. McCoy, professor of veterinary medicine at Washington State college, Pullman, Wash., has concluded an early autumn vacation with relatives here.

Returning with him to Washington were Mr. and Mrs. Raymond Lamb and son, John McCoy Lamb, Spokane, who were also guests of members of the McCoy family here for several days.

* * *

Credit Club Meets For Dinner Party

Twelve members of Twin Falls Credit Women's Breakfast club attended a cafeteria dinner Wednesday evening at the home of Miss Ida Mae Pendry, Brosseau apartments. Plans were made to elect officers at the next meeting.

Miss Schlake Is Bride at Nampa Nuptial Service

CASTLEFORD, Sept. 19—Mr. and Mrs. Julius Schlake have announced the marriage of their daughter, Miss Marjorie Dean Schlake, to William Dexter Lindquist, son of Mr. and Mrs. W. A. Lindquist, Lewiston.

The ceremony took place Aug. 25 in the Methodist parsonage at Nampa, and was performed by Rev. Leroy Walker, Nampa, formerly pastor of the Castleford Methodist church, and a friend of the Schlake family.

Mr. and Mrs. Victor Duspiva, Meridian, brother-in-law and sister of the bride, attended the couple.

Bride Wears Suit

The bride wore a light brown suit with dark brown accessories, and a shoulder corsage.

Mrs. Lindquist is a graduate of the Castleford high school and the University of Idaho, Moscow, where she received her bachelor of science degree in home economics.

She taught in the Filer high school last year, and is home economics instructor in the Lewiston high school this year, a position which she will retain.

She was president of Hays hall at the university, member of Spurs, women's service honorary, and was active in home economics clubs.

Mr. Lindquist received his bachelor of science degree at the University of Idaho and was president of Delta Chi social fraternity. He was also affiliated with Alpha Theta Delta, contemporary thought organization, and was recently elected an associate member of Sigma Xi, national scientific honorary.

Teaches at U. of I.

For the past two years he has served as a teaching fellow in the department of zoology at the University of Idaho.

Last summer he was awarded a Phi Sigma biological scholarship at the University of Oregon marine biological station. This summer Mr. Lindquist has been doing work toward a doctorate degree at the University of Michigan in the field of helminthology under Dr. W. W. Cort, visiting lecturer from Johns Hopkins university.

The bridegroom has entered the United States navy, reporting at the naval hospital at Bremerton. He will receive his rating as a pharmacist's mate, second class, and will be assigned duties as medical laboratory technician.

* * *

Federated Clubs Of County Will Have Conference

A county meeting of federated clubs, to replace the state convention which has been cancelled, will take place sometime in October.

Preliminary arrangements for the session were considered at the initial fall meeting of the Rural Federation of Women's clubs Saturday at the Farmers' Auto Insurance company auditorium.

The federation voted to postpone the erection of the flag pole at Pederation Lookout until after the war.

The group voted to contribute $5 to the USO.

* * *

Wife of Officer Visits in Boise

Mrs. Richard Forney is leaving today for Boise for a five-day visit with Mr. and Mrs. S. W. Forney, prior to returning to Santa Maria, Calif.

They are the parents of her husband, who now has a lieutenant's commission with the United States army medical corps, with headquarters at Camp Cook.

She has been the guest of her parents, Mr. and Mrs. B. F. Magel, for the past several days.

* * *

U. S. Territories Program Subject

Mrs. M. Baker gave an article on Alaska; Mrs. Edith King one on Hawaii, and Mrs. Pearl Federico reported on the Aleutian islands, when Circle No. 3, W. S. C. S. of the Methodist church met at the home of Mrs. W. B. Hong Thursday afternoon.

Mrs. M. Robinson was a guest. Plans were made for the year's work. Mrs. Federico led the devotions. The hostess was assisted by Mrs. Robinson.

* * *

War Mothers Sew For Vets' Hospital

Ten members of Twin Falls chapter, American War Mothers, met at the home of Mrs. Myrtle Sandy Friday afternoon to complete a sewing project for the veterans' hospital in Boise.

They made 12 bed pads, 12 hot water bottle covers and an equal number of tray cloths. A pot-luck luncheon was served at noon.

* * *

Nursery Shower

HANSEN, Sept. 19 — Mrs. Oscar Snow was honoree at a pink and blue shower recently at the home of Mrs. Bill Wren. She is the daughter of Mrs. Frank Sears, Hansen.

Five PTA Units Plan Reception For Sept. 21st

Annual joint meeting and reception for parents and teachers is being arranged by the five Parent-Teacher associations of the city, to take place Monday, Sept. 21, at 8 p. m. at the Twin Falls high school auditorium.

The program has been arranged by Mrs. Roy J. Evans, and will include group singing led by W. W. Thomas, past commander of Twin Falls post, American Legion, accompanied by Miss Marjorie Albertson.

Program Numbers

Other numbers will be a vibro-harp solo by Miss Norma Jean Sprinkel; vocal selections by Mrs. Juliet Hayden Boone and an address by Supt. A. W. Morgan on "Education's Place in War."

A grand march to the gymnasium will follow the program, and 10 hostesses from each P.-T. A. will greet the parents and teachers and conduct a social hour. Background music in the gymnasium will be in charge of Mrs. Warren Tonks.

Punch and wafers will be served from two tables and the hospitality committee, headed by Mrs. G. W. Burgess, council hospitality chairman, includes the presidents and hospitality chairmen from each P.-T. A. including:

Hospitality Group

Mrs. Earl Walker and Mrs. Tonks, Washington; Mrs. Rose Gandiaga and Mrs. Max Gray, St. Edward's; Mrs. Earl Johnson and Mrs. Ralph E. Smith and Mrs. Roy Joslin, junior-senior high school; Mrs. Charles Young and Mrs. John Romer, Bickel, and Mrs. Ralph Elliott and Mrs. Harold Scott, Lincoln.

All parents and teachers in the city are invited to attend the reception; to enjoy the program, get acquainted with each other, and spend a social hour.

* * *

Shoshone O. E. S. Has Card Party

SHOSHONE, Sept. 19 — Lincoln chapter, O. E. S. entertained at a card party at the Masonic hall. At bridge, Mrs. James Wise and Frank Kelley held high scores, Mrs. Robert Burns and Frank Burdett were winners at pinochle. Prizes were war stamps.

Committee in charge included Mrs. Sarah Hunt, Mrs. Mans Coffin, Mrs. W. H. Jackson and Mr. and Mrs. Ben Darrah.

Marian Martin Pattern

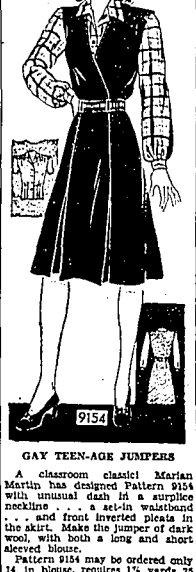

GAY TEEN-AGE JUMPERS

A classroom classic! Marian Martin has designed Pattern 9154 with unusual dash in a surplice neckline . . . a set-in waistband . . . and front inverted pleats in the skirt. Make the jumper of dark wool, with both a long and short sleeved blouse.

Pattern 9154 may be ordered only 14, 16 blouse, requires 1⅞ yards 35 in. blouse, requires 1⅞ yards 35 inch; jumper, 1¾ yards 54 inch.

Send SIXTEEN CENTS for this Marian Martin Pattern. Write plainly SIZE, NAME, ADDRESS and STYLE NUMBER.

First Aid for the twixt-season wardrobe — in our 1942 Pattern Book. Thrifty styles for every member of the family . . . accessory news . . . tips on fabrics . . . advise on remodeling old clothes. All for TEN CENTS!

Send your order to Times-News, Pattern Department, Twin Falls.

Buhl Girl Weds

Mrs. Robert Soran, formerly Miss Mildred Tvrdy, Buhl, who was married Sept. 12 at Carey. (Photo by Coad—Staff Engraving)

* * *

Mildred Tvrdy, R. Soran Marry

BUHL, Sept. 19—Miss Mildred Tvrdy, daughter of Mr. and Mrs. Joe Tvrdy, Buhl, and Robert Soran, son of Mrs. Ruth Soran, Caldwell, were married at Carey Sept. 12. Attending the couple were Mr. and Mrs. J. R. Davidson, Twin Falls.

The bride graduated from the Buhl high school, went to Boise where she took a course in beauty training, and has assisted Mrs. Clara Faux at the LeClair Beauty shop, Buhl, for the past five years.

Following a brief wedding trip, Mr. Soran reported Tuesday for enlistment in the U. S. marines. Mrs. Soran will continue in her work at the LeClair Beauty shop for the present.

Mr. Soran has been employed as office manager of the Dependable Wholesale company at Twin Falls.

* * *

Maroa Teachers To Be Feted at Club Reception

Maroa Woman's club will entertain at a reception for the Maroa school teachers Sept. 25 at 8 p. m. at the school house. The event was planned at a meeting of the group Thursday afternoon at the school house, with Mrs. Ernest Raglan and Mrs. Joe Lux as hostesses.

The patriotic program was dedicated to the men in the service. Mrs. Albert Tschannen played the piano for community singing. Mrs. Tom Reece was program chairman. Salute to the flag was given and Mrs. Harold Hainline led the singing of patriotic songs, accompanied by Miss Haroldine Hainline, who also played a solo.

Mrs. Lester Fender, Mrs. Hainline, Mrs. John Barger, Mrs. Frank Nesbitt and Mrs. Earl Blakeslee gave articles illustrating the contributions that women and mothers are making during the wartime emergency.

Mrs. Tschannen and her daughter, Katherine, presented two vocal selections, and "The Marine Song" concluded the program.

Guests were Mrs. James Gillespie and Mrs. Earl Jones.

* * *

Luncheon Given At Bickford Home

Mrs. C. A. Bickford entertained members of the Gem State Social club at her new home on Pierce Friday afternoon. Luncheon was served at tables centered with bouquets of asters.

Mrs. Ray Kimball and daughter, Connie Jo, Mrs. Earl Bickford, Mrs. John Balsch, Jr., and Mrs. O. E. Tyler, Kimberly, were guests.

At bridge, Mrs. Evan Tarr and Mrs. Lynn Martin won honors.

* * *

Plans Completed For Convocation

Afternoon Guild of Ascension Episcopal church met Thursday at the home of Mrs. George F. Sprague to complete plans for the convocation here Sept. 27-28.

Mrs. E. Leslie Rolls continued her report on the synod sessions she attended this spring in Oakland, Calif.

The tea table had golden nasturtiums as a centerpiece. Mrs. Rolls was invited to pour. Mrs. Charles D. Beymer was assistant hostess.

20th Century's Former Leaders To Be Honored

Twentieth Century club's opening reception and tea will be held Tuesday at 2:30 p.m. at the Presbyterian church parlors. Mrs. P. B. Wilson is president of the club this year.

Past presidents will be honor guests at the event, first of the season for the club, which has the largest membership of any women's civic group in Twin Falls.

Each member is privileged to bring a guest. Mrs. M. E. Shotwell is program chairman for the afternoon.

Mrs. Nellie Ostrom, W. W. Thomas and Murray North will present musical numbers, and Billy Watts will give a reading.

Mrs. Dean Million will play background music.

Decorative details will be arranged by a committee with Mrs. Mel Cosgriff as chairman, and Mrs. G. W. Dice will be chairman of the refreshment committee.

* * *

Y. W. Facilities Appreciated by Many Local Girls

Employed young women and high school girls of Twin Falls, many of whom live in the country, are enjoying the special privileges of the Y. W. C. A., especially during their lunch hours, members of the executive board were told at a recent session.

The facilities of the club rooms, over the Orpheum theater, are available to all women and girls who wish to make use of them, according to Mrs. R. L. Reed, executive secretary.

Heating a can of soup or making a pot of tea for one's lunch; mending a run in hose; reading books and magazines during a few minutes' leisure time—these are but a few of the privileges afforded visitors to the Y. W. C. A. rooms.

Executive board members made plans to continue cooperation with the USO; discussed means of interesting more girls and women in Y. W. work, and enjoyed a brief program.

Mrs. W. R. Young led the devotionals on "Christian Courage in Time of War." Mrs. A. T. Anderson was in charge of the program, including community singing and games. Miss Susan Ikenberry gave a report on the girls' camp at Payette lakes this summer.

* * *

Baptist Mission Pair Located at Japanese Center

Two Baptist missionaries are among those who are carrying on religious work and social service activities at the Japanese relocation center, Hunt, Mrs. A. D. Bobier informed members of the Baptist Missionary society Thursday afternoon.

There are also a few Japanese pastors at the center, she observed.

Meeting was held at the new home of Mrs. William Warberg, 500 Sixth avenue east, where a dessert luncheon preceded the program. Assistant hostesses were Mrs. J. B. Walden, Mrs. C. H. Patton and Mrs. A. S. Martyn.

Mrs. F. S. Munro presented a quiz from Missions magazine and Mrs. Isabelle Harris was in charge of the program on the subject, "Shall We Continue Mission Work?" She was assisted by Mrs. Bernard Martyn, Mrs. Munro and Miss Alice Gibbs. Devotions were in charge of Mrs. Harris, the subject being, "Hold Fast in Faith and Love."

Mrs. Garth Reid discussed the USO project of writing to soldiers, and the group voted to participate in this morale-building enterprise.

* * *

Fishing Trip for Chicago Visitor

Paul Ikenberry, Chicago, member of the enlisted reserves of the United States army, who will report for duty Sept. 29 at Chicago, has been the house guest for the past three days of his brother, Rev. E. L. Ikenberry, and members of the Ikenberry family.

He will leave this evening for Montana to visit a sister. The Ikenberrys took him on a fishing trip yesterday afternoon up Rock creek canyon.

* * *

Castleford Club Aids China Fund

CASTLEFORD, Sept. 19—Thirty-three dollars will be given to the Chinese relief fund by the Everywoman's club at Castleford.

A cooked food and produce sale was held in Buhl last week by the club, the entire proceeds to be appropriated to the Chinese relief fund.

Mrs. Alfred Kramer, Mrs. Lucian Shields and Mrs. Parley Hainsel served on the committee in charge of the benefit.

* * *

Trio Entertains WSCS Circle One

Mrs. Orrin Fuller, assisted by Mrs. Harry Musgrave and Mrs. N. Anderson, entertained Circle No. 1, W. S. C. S. of the Methodist church Thursday afternoon.

Mrs. R. A. Sutcliff was in charge of the devotions, and Mrs. T. C. Bacon the program.

Davis-Glenn Nuptial Performed at Hailey

FILER, Sept. 19—Sgt. Raleigh I. Davis, son of Mr. and Mrs. Grover C. Davis, pioneers of Filer, claimed Miss Marjorie E. Glenn, Boise, as his bride at a marriage ceremony Friday, Sept. 18, at the home of the bride's parents, Mr. and Mrs. Arthur G. Glenn, Hailey.

Rev. J. E. S. Lahmann, Bellevue, was the officiating clergyman and the vows were exchanged at 2 p. m. The couple chose to be unattended.

After a brief wedding trip to various points in Idaho, the couple will be at home in Salt Lake City. Sgt. Davis is headquartered at Fort Douglas, Utah.

Alpha Phi Affiliate

Mrs. Davis is a graduate of the University of Idaho and a member of the Alpha Phi sorority. Sgt. Davis attended the University of Idaho, southern branch, Pocatello, before entering the military service.

The bride's en train model of white satin was designed with long crush sleeves, a high round neckline with an inlay of white lace in a sweetheart line, trimmed with small seed pearls.

Her fingertip veil cascaded from a white tiara of seed pearls and her shower bouquet was of white gladioli and stephanotis.

For traveling she wore a black dressmaker suit with gold ornamental buttons and black suede accessories, a white georgette blouse and a black poke hat with a veil.

Gowned in Black

For her daughter's wedding, Mrs. Glenn wore a black silk crepe model with a corsage of Joanna Hill roses. Mrs. Davis wore a black silk crepe dress with insets of black lace in the gored skirt, and a Joanna Hill rosebud corsage.

White gladioli in tall white wicker baskets accented the improvised white altar, and tall white tapers cast a suffused glow over the wedding setting.

The 35 guests were entertained at at wedding reception following the ceremony. The bride was given in marriage by her father.

* * *

Calendar

Past Presidents' club of the Ladies of the Grand Army of the Republic will meet at the home of Mrs. J. N. Clyde, 209 Fourth street south, Tuesday at 2 p. m.

* * *

M. S. and S. club will meet in all-day session Wednesday at the home of Mrs. C. B. Lindsey. Members are asked to bring sandwiches and sugar. The group will sew for the Red Cross.

* * *

Star Social club will meet at the home of Mrs. Henry Champlin for a pot-luck luncheon Monday at 1 p. m. The meat will be furnished. Members are requested to bring covered dishes and table service. Cards will be played and plans will be made for the coming year.

Lodge members of the Order of the Eastern Star are invited to attend.

* * *

Camp Mary Lois, Daughters of the Utah Pioneers, will meet Monday at the home of Mrs. J. N. Crowley, 951 Elm street, for the initial meeting of the fall.

* * *

Surprise Party For Mrs. Cowham

Friends of Mrs. Nina Cowham, who has been visiting here from St. Anthony for the past several days, gave her a surprise party one evening recently at the home of her daughter, Mrs. Maurice Melton.

Guests were Mrs. Elsie Swanson, Mrs. Ella Long, Mrs. Hattie Ellis, Mrs. Angie Iron, Mrs. Harley Rayborn, Mrs. Carl Anderson, A. D. Smith, Mrs. Nell Van Ausdein, Mrs. Mabel Ryan, Mrs. Jessie Smith, Mrs. V. C. Dallantyne, Mrs. Jane Jensen and Miss Margaret Douglas.

* * *

Betty J. Sanderson Weds in California

CASTLEFORD, Sept. 19 — Announcement has been made of the marriage of Miss Betty Jean Sanderson, daughter of Mrs. L. Zumwalt, and the late Thomas Sanderson, to Wallace Bruce Wylie at Colusa, Calif., Aug. 28.

The Sanderson family formerly lived at Castleford.

* * *

Foursome Party

Mrs. Carl L. DeLong, Idaho Falls, formerly of Twin Falls, entertained at a foursome luncheon at the Park Hotel last Monday. Mrs. and Mr. DeLong were here the forepart of the week on a business trip.

Officer's Bride

Mrs. Raleigh I. Davis, who was formerly Miss Marjorie E. Glenn, Boise, daughter of Mr. and Mrs. Arthur G. Glenn, Hailey. (Staff Engraving)

Scribblers' club will meet Monday at 8 p.m. at the home of Mrs. Harry Rosenbrock, Twin Falls. Those who are unable to attend are requested to notify the hostess.

Church Leader To Be Honored At Farewell Tea

Mrs. Raymon Dunahee, who has been active in the Women's Missionary society of the Christian church for several years, and who has been especially valuable as a leader in the children's department of the Sunday school, will be guest of honor at a tea Tuesday afternoon.

The courtesy, being arranged by the Missionary society, will take place at the home of Mrs. C. P. Bowles, 1439 Poplar avenue, and all members of the society and women of the church are invited to attend.

Tribute Planned

Fitting tribute will be paid Mrs. Dunahee by Mrs. Howard Mills, president of the hostess society.

Mrs. Ralph E. Bogar will sing "Perfect Day" accompanied by Mrs. Charles Allen.

Presiding at the tea table will be Mrs. W. S. Parish, Mrs. M. C. Cronenberger, Mrs. Bowles and Mrs. Barbara Sutcliff.

Guests will be received from 2:30 to 5 p. m.

Background Music

Miss Dorothy Allen and Betty Cronenberger will play background music during the hours of reception.

Mr. and Mrs. Dunahee and family are leaving for California to make their home.

* * *

Irma Dilworth, M. L. Condie To Wed Tuesday

Miss Irma Dilworth, Boise, niece of Mr. and Mrs. S. Parker Richards, Twin Falls, will become a bride at a ceremony Tuesday at the L. D. S. temple in Cardston, Alberta, Canada.

She will wed Melvin L. Condie, son of Mr. and Mrs. John W. Condie, Boise. The bride will wear a white taffeta gown with a veil.

Miss Dilworth is a graduate of St. Luke's hospital school of nursing. Mr. Condie was graduated from Pocatello high and now is engaged in war work.

The couple will take a wedding trip to Glacier national park and Lake Louise.

IOWA NAVAL CADETS CRUSH KANSAS UNIVERSITY, 61 TO 0

Bierman Club Slaughters College Team

LAWRENCE, Kan., Sept. 19 (AP) — The Iowa City, Ia., naval cadets, launching crushing offensives by land and by air, handed a completely outclassed Kansas football team a terrific, 61 to 0, defeat today.

It was the worst setback in the 63-year grid history of Kansas.

Coach Bernie Bierman alternated his full squad of 38 men, and each combination of the former college and professional stars attempted to outdo the next. Although the frequent scoring plays highlighted the contest, it was the vicious blocking and the stonewall defense of the cadets that spelled the big difference.

The Kansans were so handcuffed by the Iowa City defense, that it was late in the third period before they even registered a first down.

Giant George Svendsen, former Minnesota and Green Bay Packer center, started the cadet ball rolling with a field goal after an Iowa City scoring effort was stymied by a determined goal-line stand on the part of the Jayhawkers. On the kick-off that followed the Cadets started on their own 30, and with Bill Schatzer and Bus Mertes, alternating, marched to their first score without relinquishing the ball.

That tally was the first of three to come in the second period, and after a one-touchdown lull in the third quarter, the Cadets unleashed an attack that brought 32 points in the last quarter against a very tired but still game Kansas team.

Rupert Rally Wins Over Invaders, 19-6

AMERICAN FALLS, Sept. 19 — After Roper, American Falls high school left halfback, had intercepted a pass and romped 75 yards for a touchdown just before the close of the first half, Rupert Pirates turned on the power in a gridiron battle here yesterday afternoon and emerged a 19 to 6 victor.

Neither team was able to score until Roper made his long gallop. However, soon after the opening of the third quarter, Hollie Goff, Rupert right halfback, skirted left end for 23 yards and a touchdown. A short time later, Rupert again pounded the ball to within scoring distance and Goff this time skirted right end for a touchdown from the 15-yard line. A kick from placement by Craven, left end, added the extra point.

Another long march in the fourth quarter gave the Pirates their third touchdown, Quarterback Wally Staples going over from the one-yard line on a sneak.

Rupert	Pos.	American Falls
Cravens	E	Estep
Berlin	T	Stanger
Player	G	Hunt
Turner	C	Thorton
Gelfel	G	Hansen
Rogers	T	Krins
Gillispie	E	Kelly
Staples	Q	Kress
G. Mann	H	Roper
Goff	H	Vaughn
Moneur	F	Kitchen

Sinkwich Pilots Georgia to Win

LOUISVILLE, Ky., Sept. 19 (AP)—Georgia had Frankie Sinkwich, and flat-foot Frankie, the all-American, what it took to beat the University of Kentucky, 7-6, today before a crowd of 10,000.

The Kentuckians, touted to lose by at least three touchdowns, knocked the Orange bowl glitter off their Georgia opponents for 56 minutes of a wild and woolly game, taking a 6-0 lead in the third quarter and holding it until Frankie pitched and punched his way to the goal-line in the closing moments. Leo Costa, the place-kicking expert, booted the extra (and winning) point.

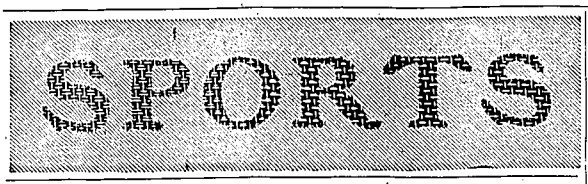

Bruins Outplayed by Oakley but Win 20-6

Coach Hank Powers looked as glum as ever yesterday—still very doubtful about the future of his 1942 Twin Falls high school Bruins.

The Bruins chalked up a 20-6 victory over the invading Oakley Hornets from the Big Seven conference, but the win was far from convincing because Coach Monk Halliday's club just about walked away with everything but the field during the last half.

The visitors got more first downs, 14 to 10; completed more passes, 12 to 7; had less penalties, 5 yards to 35 and made 143 yards from passes, to 97 for the local club. Twin Falls led in scrimmage yardage gained, 147 to 96.

However, they didn't show much *the first half and that was when* the Bruins gained their margin of superiority.

What, the Twin Falls club did show was a world of speed, some nice passing, some very fine ball handling and regular flea-flicker stuff in ball handling on occasions. On the other hand, the usually-strong Powers' line has a long ways to go before developing into something that will hold for the speedy backfield.

The first Twin Falls score came in the opening quarter when Red Higgins, who had been doing most of the blocking, took the ball on a double-reverse behind the line and went over from 12-yards out. Lyle Pearson passed to Stan Pettygrove at end for the extra point.

The Bruins got another counter in the second period when Herb Gentry tossed one of those long "do-or-die" passes some 35 yards for a counter to Pettygrove. Gentry then hit the line for the extra point and Twin Falls ended the half with a 14-0 lead.

The local boys added to this in the third when Higgins, carrying the ball for the second time during the evening, gained 30 yards on the old statue of liberty play. A few plays later Quarterback Malone plunged over from three yards out for the touchdown. Pearson's attempted kick was wide.

Up to this point it was all Twin Falls. From there on in it was all Oakley. Led by the charging Bob Matthews, the Oakley backs knifed through the Bruin line at will and then tossed passes over the short Bruin backs' heads.

Midway in the fourth quarter the Hornets called a series of passes that finally resulted in a touchdown when McMurray took one of Matthews' tosses in the end zone. The try for extra point was no good.

After Twin Falls had received the kick and failed to gain any ground, the Hornets again took the ball and passed down toward the goal line again. They had the pigskin on the three-yard line with four downs to go, but the local line held on the Oakley line plunges and the game ended with one down to go and the ball on the one-foot line.

Starting lineups:

Twin Falls	Pos.	Oakley
Pettygrove	E	G. Martin
Anderson	T	Stanger
Crandall	G	Peterson
Kottraba	C	Pace
Barry	G	M. Martin
Van Engelen	T	Simpson
B. McDonald	E	Simpson
G. Malone	Q	Matthews
Higgins	H	McMurray
Gentry	H	J. Martin
Pearson	F	G. Martin

Score by quarters:

Oakley	0	0	0	6—	6
Twin Falls	7	7	6	0—	20

SPORT Spoubs by Hal Wood

Win or lose, I'm going to get a big kick out of seeing the Twin Falls Bruins play this year.

Watching Friday night's encounter, I got the idea that Coach Hank Powers' club wouldn't be too tough for some of the more sturdy Big Six conference competition. However, the boys showed some very nice ball handling that might make them one of the most dangerous clubs in the state.

The habitually gloomy Mr. Powers hasn't got his usual line this season—the reason being, of course, that the seven men in the front positions will probably total about 150 pounds lighter than that which represented the Twin Falls club during the past four or five seasons, or about 20 pounds to the man.

Hank has been used to 200-pound tackles, 175-pound centers and long, rangy ends that played on the basketball team and liked to rough it up on the football field.

This year his heaviest lineman is 178 pounds and from there the weights drop down to 150—and lower.

However, what the club lacks in weight it will probably make up in speed and pass-throwing and catching ability. The backfield looked good offensively in beating Oakley—the pass defense was something that couldn't be mentioned in polite circles.

Anyway, the Bruins will have their work cut out for them—and they'll get one of their season's major tests on Oct. 2 at Nampa. Meanwhile, they'll get a chance to see if they can dump another Big Seven conference club next Friday—at Gooding.

Short shot:

Contrary to the story put out by league headquarters, Twin Falls was the only city in the league to increase its Pioneer league attendance in 1942. Playing five less games than in 1941, the Cowboys still drew 126 more paid admissions . . . Pocatello had over 2,000 less paid attendance in 1942 than it did in 1941—and all other teams were way under the previous year . . .

Coach Jerry Bellinger got away to a good start as Nampa high school's head coach when his Bulldogs swamped Ontario, Ore., in the opening game, 33-0 . . .

When Wendell beat Jerome on Friday, it was the first time in Coach John Norby's seven-year reign at the Tiger school that he had lost a grid tilt to the Trojans . . . Judging from the score in the Shoshone-Kimberly game (34-2), Coach Elmer Eddington must have been issuing a bear story when he said his club was "very inexperienced" . . . at least that's what the Kimberly boys were thinking today . . .

Alsab Whips 'Whirly' in Match Race

By SID FEDER

PAWTUCKET, R. I., Sept. 19 (AP) —Alsab whipped Whirlaway by the width of a whisker today in a $25,000 horse race thriller that you had to see to believe.

Not even a movie script written especially for the occasion could have done justice to the way the three-year-old colt from Chicago and the Kentucky cannonball fought it out in one of the most smashing drives ever seen on any race track to end their long awaited "dream race."

All the way down Narragansett's straight road home, the Bab just managed to keep a small bit of his nose in front.

And a crowd of 35,000-calloused old horsemen and just plain bettors —who jammed this New England racing plant, jumped to its feet and roared hysterically with the fierceness of the struggle as the two shiny colts turned it on down the stretch.

The defeat foiled Whirlaway's hopes of becoming the turf's first half-million dollar money winner with this race, for the two-horse affair was on a winner-take-all basis. With this pay check Alsab boosted his earnings to $298,475 for two years of racing, not bad for a galloper who was picked up by a Chicago lawyer for $700 at the Saratoga yearling sales two years ago. Whirly's earnings stand at $491,136.

Buhl and Filer Battle to 6-6 Deadlock

BUHL, Sept. 19—With both outfits uncorking airtight defenses in paydirt, Buhl and Filer battled to a 6 to 6 deadlock here Friday in a Big Seven football game.

Except for the Indian touchdown in the second quarter and Filer's score in the third the teams fought it out largely in no-man's land. Buhl scored when alert Herb Pember, left guard, broke through to block a Wildcat punt in the shadow of Filer's goal posts. Kenneth Miracle, right guard for the Indians, covered the ball for the touchdown.

Late in the third period the Wildcats swung their offensive into high gear to powerhouse deep into Buhl territory. The Indians held tight for three downs, smashing back every try through the line. Filer switched to an end sweep, however, and skirted wide to score.

Buhl rolled up a majority of the first downs but Filer's scrappy eleven seemed greatly improved over its initial start against Rupert last week. The Indians made most of their gains on sliers through the line but couldn't gain around the ends. Filer was just the reverse, collecting most of its substantial yardage by sweeping the flanks.

Standings

By The Associated Press

NATIONAL	Won	Lost	Pct.
St. Louis	77	47	.621
Brooklyn	74	49	.664
New York	69	53	.566
Cincinnati	65	59	.524
Chicago	67	81	.453
Pittsburgh	64	79	.448
Boston	59	87	.400
Philadelphia	39	102	.275

AMERICAN	Won	Lost	Pct.
New York	100	47	.672
Boston	91	58	.611
St. Louis	89	60	.544
Cleveland	72	75	.490
Detroit	70	78	.473
Chicago	62	79	.440
Washington	63	84	.423
Philadelphia	54	100	.351

4 Walks in 11th Give Brooklyn Win Over Phillies

By GAYLE TALBOT

BROOKLYN, Sept. 19 (AP) — The Dodgers showed faint stirrings of life today — but only faint — as four walks in the 11th inning enabled them to defeat the Phils, 5 to 4, and climb within two and one-half games of the idle St. Louis Cardinals in the National league.

Seldom have the Phils looked more futile than in the closing stages of the fray. After passing up repeated opportunities to win, they tossed the game away when the veteran Si Johnson issued three straight passes after two were down in the 11th.

With Pee Wee Reese making fake dashes from third base, Johnson threw four consecutive wide balls to Pete Reiser—none of them even close enough to argue about—and the game ended without a blow being struck. The Dodgers had been outhit, 14 to 7, and even their first four runs had been tainted. They scored one in the first entirely because Nick Etten, Philly first baseman, became moonstruck on an easy double-play ball and held it in his glove until both runners were safe. And they scored three more in the second frame by sandwiching three puny singles with as many passes issued by Rube Melton.

While all this was going on, the Phils did everything except knock Curt Davis completely loose from his moorings. They slammed the veteran plentifully, but it wasn't until the 10th that they forced Manager Durocher to take him out in favor of Hugh Casey, who received credit for the victory.

Philadelphia	ab	r	h	Brooklyn	ab	r	h
May, 3b	6	1	3	Walker, rf	2	2	0
Wasiero, cf	5	0	1	Vaughan, ss	3	0	2
Northey, rf	6	1	2	Reiser, cf	4	0	1
Litwhiler, lf	4	0	0	Hodges, lf	4	0	1
Etten, 1b	3	0	1	Camilli, 1b	4	0	0
Hurich, ss	5	0	2	Owen, c	5	1	1
Murtaugh, 2b	5	1	2	Reese, ss	4	2	2
Livingston, c	4	1	1	Herman, 2b	3	0	1
Mellon, p	1	0	0	Davis, p	1	0	0
Nahem, p	3	0	1	Casey, p	1	0	0
Klein x	1	0	0				
Johnson, p	0	0	0				
Totals	46	4	14	Totals	35	5	7

x—Batted for Nahem in 10th.

Philadelphia	120 010 000 00—4
Brooklyn	130 000 000 01—5

Error: Reiser. Runs batted in: Northey, Medwick, Livingston 2, Reiser 3, Hurich. Two-base hits: May, Herman. Home run: Livingston. Stolen base: Northey. Sacrifices: Reiser, Davis, Walker, Herman. Double play: Murtaugh and Etten. Winning pitcher: Casey. Losing pitcher: Johnson.

TEXAS WINS, 40-0

AUSTIN, Tex., Sept. 19 (AP) — The 1942 Texas Longhorns look tough, fast and dangerous and the team's easy 40 to 0 victory over the Corpus Christi naval air station team today should serve as a warning to all conference opponents.

Grid Scores

By The Associated Press

EAST

Virginia Tech 28, Catawba 14.
New York Giants 10, Army All-Stars 7.

MIDWEST

Xavier 21, Butler 14.
Iowa 20, Washington (St. Louis) 7.
Wisconsin 7, Camp Grant 0.
Ball State 38, Franklin 0.
Iowa City Naval 61, Kansas 0.
Missouri 31 Fort Riley (Kan.) 0.

SOUTH

Georgia 7, Kentucky 6.
Texas 40, Corpus Christi Naval 0.
Jacksonville Naval 20, Florida 7.
Clemson 32, Presbyterian 13.
North Carolina State 0, Davidson 0 (tie).

WEST

Loyola at Los Angeles 27, Redlands 0.
St. Mary's pre-flight school 38, College of the Pacific 9.

HIGH SCHOOL

Twin Falls 20, Oakley 6.
Burley 19, Gooding 0.
Buhl 6, Filer 6 (tie).
Wendell 12, Jerome 6.
Rupert 19, American Falls 6.
Murtaugh 38, Eden 19.
Castleford 30, Dietrich 6.
Shoshone 34, Kimberly 2.
Nampa 33, Ontario (Ore.) 0.
Rexburg 6, Idaho Falls 0.
Blackfoot 27, Firth 0.
Rigby 26, Ashton 6.
Shelley 18, Ucon 0.
Weiser 27, Meridian 0.

Senators Win Two From Athletics

PHILADELPHIA, Sept. 19 (AP) — The Washington Senators defeated the Philadelphia Athletics in both games of a free-swinging double-header today, winning the first game 8 to 3 and the nightcap 11 to 9.

SLATTERY TO SANITORIUM

BUFFALO, N. Y., Sept. 19 (UP) — Jimmy Slattery, 38, former light heavyweight boxing champion, awaited today his transfer to a tuberculosis institution for treatment of chronic pulmonary tuberculosis.

Murtaugh Battles Way to 38-19 Win

EDEN, Sept. 19—Murtaugh's high-scoring six-man football team thought for a while it had met a tartar here Friday afternoon but finally got rolling to score a 38 to 19 victory over a green Eden club.

The teams fought on even terms in the first quarter, both scoring two touchdowns in that stanza. Thereafter, however, the invaders went to town on the fleet heels of Junior Walker who scored five of Murtaugh's six touchdowns. The visitors clicked twice in the second period, one in the third and scored another touchdown in the fourth.

Eden, after its two scores in the opening quarter, rang up another in the third.

Bronson, Murtaugh halfback, was right behind Walker as star for the south siders. Eden's inexperienced team, all new men as result of a clean sweep at graduation last May, showed promise of power later in the season.

Eden journeys to Hazelton Friday.

PACIFIC COAST LEAGUE

Seattle 2-4, Oakland 1-3.
Portland 6-8, Hollywood 3-5.
Sacramento 6, Los Angeles 5.
San Francisco 6, San Diego 3.

Burley Downs Gooding Grid Eleven, 19-0

GOODING, Sept. 19 — Burley possessed too much power for Gooding and consequently the former won the high school football game here last night, 19 to 0. Burley smashed over a touchdown in the first period, one more in the third and the final in the fourth period.

Gooding threatened only in the second period when Eubanks, quarterback, intercepted a pass on his own 35 yard line and ran to the Burley 45 before he was downed. A pass was good for 15 yards but Burley took the ball on downs as the half ended.

The starting lineups:

Gooding	Pos.	Burley
Savage	E	Crane
Behrens	T	Brahn
Bird	G	Perkins
Kirby	C	England
Mohwinkle	G	De Partee
Butler	T	Mendenhall
Adamson	E	Garrett
Eubanks	Q	Klink
Gamboa	H	Bell
Robinson	H	Bonner
Trees	F	Pare

Wendell Grid Machine Wins Over Jerome

WENDELL, Sept. 19 — Wendell high got the breaks and capitalized on them with the result the local gridders defeated Jerome high, 12 to 7, in a football contest here yesterday afternoon.

Jerome was twice within the Wendell 20-yard line in the first quarter but in the first instance lost the ball on a fumble and in the second when the Wendell team held for downs.

However, Wendell had the better of the battle in the second period, especially after Frank Beveridge, fullback, intercepted a pass in midfield and crossed the Jerome goal line standing up. He later went three yards through center for another touchdown after Wendell had pounded the ball down the field for 45 yards. A pass and later a line play failed to bring extra points.

Jerome's touchdown came in the third quarter after a long march down the field, Goodrich, fullback, cracking off left tackle for the counter. He also scored on the extra point on an off-tackle play.

Play in the final quarter was mostly confined to within the 40-yard lines.

The passing of Quarterback Lloyd Schouweiler and the defensive play of Center Hollis Fleischman stood out for Wendell, while Goodrich and Quarterback Vernon Hall were Jerome's threats.

Ott's Homer With Bases Loaded Defeats Braves

BOSTON, Sept. 19 (AP)—The New York Giants and Boston Braves staged a battle of big innings today and the Giants got the biggest, five runs in the seventh when Manager Mel Ott hit his 28th homer with the bases loaded, to win 7 to 6.

New York	ab	r	h	Boston	ab	r	h
Bartell, 3b	5	1	1	Holmes, cf	4	1	2
Witek, 2b	4	1	1	Cooney, rf	0	0	0
Ott, rf	5	2	2	Waner, rf	3	0	0
Mize, 1b	5	1	2	Fernandez, lf	5	1	2
Young, cf	4	0	0	Lombardi, c	5	1	1
Maynard, lf	4	0	0	West, 1b	4	0	0
Jurges, ss	3	0	0	Detweiler, 3b	5	0	1
Mancuso, c	2	0	1	Sisti, 2b	2	1	0
Schumacher x	0	1	0	Whitman, ss	3	0	1
McGee, p	1	0	0	Sandlock, ss	1	1	1
Adams, p	0	0	0	Tost, p	2	0	0
Hubbell, p	2	0	1	Sain, p	0	0	0
Danning, c	2	1	1	Early, p	0	0	0
				Lamanna, p	0	0	0
Totals	35	7	9	Klutts x	1	0	1
				Mcelyea xx	0	1	0
				Johnson, p	0	0	0
				Totals	35	6	9

x—Ran for Mancuso in 7th.
x—Batted for Lamanna in 8th.
xx—Ran for Klutts in 8th.
New York ....010 001 500—7
Boston ....300 000 030—6

Errors: Mize, Witek. Runs batted in: Mancuso, Mize, Witek, Ott 4, Fernandez, Lombardi, Detweiler, Klutts 2, Waner. Two-base hits: Mize 2, Fernandez. Three-base hit: Klutts. Home run: Ott. Stolen base: Fernandez. Three-base hit: Klutts. Home run: Ott. Stolen base: Fernandez. Sacrifices: Cooney, Tost. Double plays: Jurges, Witek and Mize. Winning pitcher: Hubbell. Losing pitcher: Tost.

Passenger miles traveled on scheduled planes in 1941 totaled 1,482,000,00—a 30 per cent increase over 1940.

Cowboys, Cards Only Clubs With Attendance Gain

POCATELLO, Sept. 19 (AP) — Despite the fact that Pocatello and Twin Falls showed slight gains in average daily attendance this summer, attendance in the Pioneer league fell off 120,000, figures released by League President Jack Halliwell reveal.

The six-club circuit attracted 271,122 fans during 1942, a tough, problem-crammed war year. In 1941 a total of 391,026 spectators saw the games. There were five more games in 1941, however, Halliwell pointed out, adding that this summer's figures were extremely "good for a wartime season."

Although total attendance in Pocatello was less this year than last the average daily attendance was greater because five less games were played.

Here are the figures, showing 1941 and 1942 totals for each club:

Club	1942	1941
Salt Lake	71,987	104,830
Pocatello	46,690	48,764
Boise	46,520	86,923
Twin Falls	37,389	37,266
Idaho Falls	34,818	44,227
Ogden	33,718	69,016

Bosox Score 3 in Tenth To Tip Yanks

NEW YORK, Sept. 19 (AP)— The Boston Red Sox took advantage of Bill Dickey's wild throw in the tenth inning today to score three runs and beat the New York Yankees 9 to 6 for their 90th victory of the season—their greatest number of wins in 25 years.

The defeat ended a six-game winning streak by the world champions.

Boston's winning rally was started by Johnny Pesky, who led off with his 201st hit of the year. Ted Williams drew his third walk and Tony Lupien sacrificed—but Dickey fielded the bunt and threw wild past first letting both runners score.

Lou Finney followed with a single scoring Lupien, which with an earlier homer and triple gave him three runs batted in for the day.

Ted Williams hit his 34th home run in the first inning to get the Red Sox started right, but the Yanks kept nibbling until they tied the score with four runs in the seventh. Roy Cullenbine notched his second homer as a Yankee with two on and Charley Keller added his 26th of the season.

Boston	ab	r	h	New York	ab	r	h
D DiMgo, cf	5	0	0	Rizzuto, ss	6	2	3
Pesky, ss	5	1	1	Rolfe, 3b	5	0	0
Williams, lf	2	3	1	Cullenbine, rf	5	1	2
Lupien	4	2	1	J. DiMgio, cf	5	1	1
Finney, rf	5	2	3	Keller, lf	4	1	3
Doerr, 2b	5	1	1	Gordon, 2b	5	0	0
L. Nwsom, 3b	5	0	1	Dickey, c	4	0	2
Peacock, c	5	0	2	Priddy, 1b	4	0	1
Rutland, p	2	0	0	Chandler, p	4	1	1
Brown, p	2	0	0	Turner, p	0	0	0
				Selkirk x	1	0	0
Totals	39	9	10	Totals	41	6	13

x—Batted for Turner in 10th.
Boston ....110 202 000 3—9
New York ....011 000 400 0—6

Errors: Doerr, Dickey. Runs batted in: Williams, Finney 3, Priddy, Cullenbine 4, Doerr, Peacock, Keller. Two-base hit: Rizzuto. Three-base hit: Finney. Home runs: Williams, Cullenbine, Keller. Sacrifices: Rolfe, Priddy, Lupien. Double plays: Gordon, Rizzuto and Priddy; Pesky, Doerr and Lupien. Winning pitcher: Brown; losing pitcher: Chandler.

Walters Cops 15th Victory for Reds

PITTSBURGH, Sept. 19 (AP) — Bucky Walters turned in his 15th victory against 13 defeats today as the Cincinnati Reds downed the Pittsburgh Pirates for the second straight time, 4 to 3.

Cincinnati	ab	r	h	Pittsburgh	ab	r	h
Joost, 2b	3	0	0	Coscarart, 2b	1	0	1
Walker, cf	4	2	3	Gustine, 2b	4	0	2
Marshall, rf	4	0	1	Wyrostek, lf	5	0	1
F McCck, 1b	4	0	2	Colman, rf	4	1	1
Tipton, lf	3	1	0	Elliott, 3b	4	0	0
West, c	4	0	0	Fletcher, 1b	4	0	1
Haas, 3b	3	1	2	DiMaggio, cf	4	0	1
Phillips, ss	3	0	0	Phelps, c	3	0	1
Walters, p	3	0	0	Lopez z	0	0	0
				Anderson, ss	3	0	1
Totals	31	4	8	Waddell xx	1	1	0
				Brandt, p	3	1	0
				Stewart xxx	1	0	1
				Totals	37	3	10

z—Ran for Phelps in 9th.
xx—Batted for Anderson in 9th.
xxx—Batted for Brandt in 9th.
Cincinnati ....100 200 010—4
Pittsburgh ....002 000 001—3

Errors: Phelps, Haas, Phillips. Runs batted in: F. McCormick 2, Wyrostek, Colman, Haas 2, Gustine. Two-base hits: Fletcher, Walker. Three-base hit: Coscarart. Home runs: Colman, Haas. Stolen base: Walker. Sacrifice: Phillips. Double plays: Elliott, Gustine and Fletcher; Anderson and Fletcher; Phillips, Joost and F. McCormick; Gustine, Anderson and Fletcher.

Castleford Drubs Dietrich, 36 to 6

DIETRICH, Sept. 19—Bud Gamblin, Dietrich wingback, got most of the glory but Castleford won the six-man football game between the two high schools here yesterday afternoon. The score was 36 to 6.

His team hopelessly beaten, Gamblin intercepted a pass behind his own goal line in the third quarter and raced 80 yards for a touchdown.

Castleford rang up 22 points in the first half and 14 in the second.

W. Hill scored a touchdown on the first place of the game and he also counted twice thereafter. Thompson, right halfback, also crossed the Dietrich goal line and made three dropkicks for points.

Leap frog is a game as well as an amphibian.

THIS CURIOUS WORLD By William Ferguson

ANSWER. Yes. Your weight increases exactly by the weight of the food eaten.

Grange Furrows

By J. R. CRAWFORD

I have been rather interested in some of the Forum articles concerning the war relocation area near Eden. And I have been disappointed in most of them, for I have had a vision of the United States leading the people of this war-torn world back to a lasting peace after the present holocaust has all but consumed us.

Hate is a consuming fire that not only destroys its object, but also the one who has this trait in his character.

Typically American

I have talked with many of the folks at the camp and have found the younger generations over there typical American. They talk the jargon, use the slang, play the games and wear the clothes of our other young Americans. Their ambitions and aspirations are also that of all American youth. Some are courteous, some are smart alecks, some are quiet and reserved, some are noisy and boisterous, but all are friendly if you are friendly with them. They do not resent too much their lot. Many of the young men would like to enlist in the army or navy, and many of them did enlist before the Pearl Harbor incident, and like all American boys, the preference seems to be for the air corps.

Several of them said they did not feel as did the lady who wrote from there in the Forum. One fellow summed up her plaint with the statement that "she was probably rich and used to the best, with two or three maids to wait on her."

As for her complaint that she was pregnant and could not have the things that she craved, my mother reared 10 of us children before they knew anything about all the modern ideas of motherhood. Maybe she craved many things, but she got what the rest of us did to eat. And we didn't turn out so bad, if I do say it.

Remember Pioneers

I'm not discounting the value of a wholesome diet and surroundings during this critical period, but if I remember rightly, I've heard of several children being born on the Twin Falls tract in the early sagebrush days. There is this difference, however. The folks who came to the Twin Falls tract in the early days did so of their own volition and to better their condition, while many of the folks over at the WRA near Eden left prosperous businesses and farming operations, and had no voice in the matter of their emigration. Many of the farmers had gross incomes of up to $10,000 or $15,000 from 40 acres. One writer says that they came to America to better their conditions, but you don't take $15,000 from 40 acres by wishful thinking. You have to bend down and really work the soil to do that. And don't we all want to better our condition? So that's no crime.

And some have said the houses are too elaborate for them. There are 16 buildings in each block. Twelve of these are residence houses, 120 feet by 20 feet. These are divided into six rooms, two of them 16x20, two 20x20 and two 24x20, and each house is expected to care for 26 persons. Not too elaborate is it? On warm days I was told that the houses did not cool off at night until 11 or 12 o'clock, so sleeping was difficult.

No Hot Water

Also in each block there is a laundry or H building and a dining hall. On one side of the H, about half of the length is taken up with tubs, in sets of two double tubs, with hot and cold water piped to them. But at this time the hot water has not been put in. The "machine" is a washboard. Did you ever try to wash the baby's little three-cornered pants in cold water? Fun, isn't it? At certain times hot water is available at the dining hall. On the other side of the H is arranged toilets, bath tubs and showers, but these are not just what you would call private.

The dining hall has tables for about 280 to 300, there being 36 tables in all, with four smaller tables for waiting on the diners. The food seems adequate and is arranged by a dietitian and it appears that fresh fruit is available each day, together with meat and vegetables. Fish is served on Friday. The youngsters all said they had enough to eat and that the food was good. When the gong rings (the gong is a frying pan or skillet) the folks in each block line up outside their respective dining halls, and file in to eat. Going to be pretty pleasant in cold weather to stand out there holding a baby while 300 people file in in regular order.

The 16th building in each block is for community gatherings, libraries and the like. I saw a group of young folks sorting out books as they unpacked them. The titles showed many of my old friends of the book world, just like we Americans all read. The books are donated for the libraries.

Well, this is all I have room for this time. Tell you about their churches and Sunday schools, and their recreation next time, if somebody doesn't burn me in effigy for trying to be a Christian.

RUPERT

Harold Farley, who resigned as principal of the Pershing school last week, left for Boise where he will take radio training. His wife and baby will join him later. He was accompanied to Boise by Louis Dapain, who went on business.

Clark Kleinkopf, a teacher in the junior high school, has been made principal of the Pershing school filling the place made vacant by the resignation of Harold Farley.

The W. S. C. S. circle 2 of the Methodist church met at the home of Mrs. Walter Taylor. Mrs. L. P. Remsburg led the devotionals and Mrs. Ross Woolford presented the lesson study.

Mr. and Mrs. Eugene Humphries are here from Utah, where he has been in war work for some time.

Mrs. Anna Dutson, accompanied by her brother-in-law and sister, Mr. and Mrs. Frank Wilks, Twin Falls, have gone on a two weeks' trip to Tulsa, Okla., where they will visit relatives of Mr. Wilks.

Mr. and Mrs. John Graham and family have returned from Medford, Ore., where he was employed for several months in war work.

A message received by Mrs. W. N. Poindexter tells of the birth of a girl, Wednesday, Sept. 16, at Los Angeles, to Mr. and Mrs. Gerald Poindexter, former residents of Rupert.

Major and Mrs. Kenneth Jensen, Camp Crowder, Neosho, Mo., are the parents of a boy born Sept. 15. Major Jensen is the son of Mr. and Mrs. N. K. Jensen.

Kenneth and Harold Blackburn, Portland, Ore., are visting this week at the home of their uncle, W. F. Hunter.

Mrs. D. G. White and small son of Mammoth, Yellowstone park, are visiting this week with her mother, Mrs. Clarence Bush.

Miss Margie Burnside, daughter of Mr. and Mrs. John Burnside; Miss Bette French, daughter of Mr. and Mrs. Paul French; Miss Jean Schoenhals, daughter of Mr. and Mrs. Ed Schoenhals, will leave the first of the week to enter their second year at the University of Idaho, Moscow.

Mrs. Glen Walker, Boise, is visiting her parents, Mr. and Mrs. Roy Fenton, and her husband's parents, Mr. and Mrs. Winton Walker.

Mrs. Luke Williams, Boise, has been spending a week with her daughters, Mrs. A. A. Biehl, Mrs. M. E. Willis and Mrs. Frank Ballard.

Air Cadet Harry Renfro has returned to Ellington field, Huston, Tex., where he will enter training. He had spent a week here with his mother, Mrs. Bertha Renfro, while waiting for the beginning of a new class, Sept. 16.

Eugene Georges, son of Mr. and Mrs. Joe Georges, will attend the University of Idaho, southern branch, Pocatello. Other students from Rupert who will enter the Pocatello school are Kenneth Bell, James Brockie, Bobby Irving, Margaret Daigh and Betty Breazeal.

Mrs. Roy Kendall entered Rupert general hospital for major surgery.

Service Men Visit

HANSEN, Sept. 19—Capt. J. C. Osgood, with the United States army air corps, and Russell Osgood, in the supply office of the United States navy at Treasure Island, are visiting their parents, Mr. and Mrs. J. C. Osgood, Hansen.

MARKETS AND FINANCE

STOCK EXCHANGE TRADING NARROW

Markets at a Glance

NEW YORK, Sept. 18 (AP)—
Stocks higher; steels, motors recover.
Bonds irregular; rails lose leadership.
Cotton lower; nervous liquidation.

Chicago
Wheat higher; about half of early le upturn lost.
Corn about steady; good shipping business.
Cattle steady; supply fed steers, yearlings limited.
Hogs 10c higher; top $14.60; government buying plan.

NEW YORK, Sept. 19 (UP) — Trading contracted and prices moved narrowly on the stock market today as traders were reluctant to risk commitments over the week-end.

Staunch resistance of the Russians at Stalingrad had a sustaining influence on the main list, with expectation of preferred utility shares which recently were strong. Some of these declines on reports the senate finance committee may reconsider its action designed to permit regulated companies other than railroads to deduct preferred dividends in computing surtaxes.

Aside from this there were no particular news to affect the list. Volume in steels and motors fell off sharply and prices were mixed. Common utility stocks held well enough to bring a steady tone in the average. Railroad issues were steady to slightly easier, oils, firm, and mercantiles steady.

Activity continued to center on low-priced stocks, notably Erie certificates, International Telephone, and Manatai Sugar. A half dozen or so special issues moved outside a fractional area.

Colorado and Southern Railway issues were active in the 10-share lot group and all of them made new highs on gains ranging to nearly a point. Norfolk and Western, Southern Railway preferred and Erie certificates firmed. Santa Fe and Chesapeake and Ohio eased.

General Baking, Consolidated Oil, Borg Warner and General Bronze equalled their highs. General American Transportation equaled its low.

American and Foreign Power 6 per cent preferred lost more than a point. Gains of 1 to 2 points were registered in Midland Steel Products, Beneficial Industrial Loan preferred, Lehigh Portland Cement preferred, G. R. Kinney preferred and West Penn Electric 7 per cent preferred.

Near the close a string of International Telephone appeared, involving 6,600 shares and the stock rose to its 1942 high at 3-⅝.

Stock sales were 178,480 shares against 116,450 in the two-hour session a week ago. Curb stock sales were 34,655 shares compared with 33,410 last Saturday.

Dow Jones preliminary closing stock averages: Industrial, 107.22, OFX MTV Rail, 26.81, off 0.02; Utility, 11.77, up 0.02; and 65 stocks, 35.97, off 0.06.

Trend of Staples

NEW YORK, Sept. 19—The Associated Press weighted wholesale price index of 35 commodities today declined to 99.75, Previous day 99.77, week ago 99.75.

Stock Averages

Compiled by The Associated Press

	30 Indust.	15 Rails	15 Utils.	60 Stocks
Net change	D.1	D.1	A.2	D.1
Saturday	53.4	17.3	23.8	37.0
Previous day	53.5	17.4	23.6	37.1
Month ago	53.5	17.7	23.0	37.2
Year ago	62.3	17.1	32.4	43.4

Mining Stocks

SALT LAKE

	Bid	Asked
Alta Tunnel	—	.01
Bingham Metals	.03	.03½
Cardiff	.02	.03
Chief Con.	.25	.30
Clayton Silver	.23½	.27
Colorado Con.	.00½	.01
Combined Metals	.04½	.07
Croff	.00½	.01
East Standard	—	.01
E. Tin Coal.	.02	.07
East Utah	.01	.03
Eureka Bullion	.12	.15
Eureka Lily Con.	.12½	.15
Eureka Mines	—	.01
Horn Silver	.04½	.07
Kennebec	.00½	.01½
Keystone	.70	.14
Lehi Tintic	No sales	
Mammoth	.25	.35
Moscow	.01	.01¼
Mtn. City Copper	1.62½	1.00
Naildriver	.07½	.15
New Park	.30	.30½
New Quincy	.00¾	.01
North Lily	.42	.48
Nor. Standard	.00¼	.01
Ohio Copper	.05¼	.06
Park Bingham	.03½	.03¾
Park City Con.	.03¼	.03¾
Park Nelson	.00½	.02
Park Premier	.01	.02
Park Utah	1.25	1.30
Plumbic	.02	.08
Silver King Coal.	2.37½	2.50
Swansea Con.	.00¼	.01¼
Tintic Central	—	.00¾
Tintic Lead	.04½	.05½
Tintic Standard	1.35	1.40
Victor Con.	.02	.05
Walker Mining	.19	.20½
Wilbert	.00½	.01
Zuma	.01	.02

Metals

METALS

NEW YORK, Sept. 19 (UP)—Today's custom smelters prices for delivered metals, cents per lb.:

Copper: Electrolytic 12; export, f. a. s., N. Y., 11.75; casting f. o. b. refinery 11.75; lake delivered 12.

Lead: New York 6.50; East St. Louis 6.35.

Zinc: New York 8.65; East St. Louis 8.25.

Aluminum, virgin: 15.

Antimony, American: 14.50.

Platinum, dollars per ounce: 34.50 to 36.

Quicksilver, dollars per flask of 76 lbs.: 1.94.48 to 1.98.05.

Tungsten, powdered, dollars per lb. of 98 to 99 per cent: 2.60 to 3.

Wolframite, Chinese, dollars per unit, 1 per cent metallic content, duty paid: 24 to 26.

Flur spar, dollars per net ton, ground, f. o. b. Illinois mines, 95 to 98 per cent, 24 to 25.

LOCAL LAD JOINS

SALT LAKE CITY, Sept. 19 (AP)—Russell H. Stewart, 20, of Paul, Ida., enlisted in the army while George L. Morrison, 26, Twin Falls, joined the army air cadets here yesterday.

New York Stocks

NEW YORK, Sept. 19 (UP)—The market closed irregular.

Alaska Juneau	3⅜
Allied Stores	5½
Allis Chalmers	No sales
American Can	67
American Locomotive	7⅞
American Metals	18½
American Rad. & Std. San.	4⅝
American Rolling Mills	9⅝
American Smelt. & Refining	35¾
American Tel. & Tel.	117¾
American Tobacco B	43
Anaconda Copper	23¾
Atlantic Refining	15¾
Baldwin Locomotive	No sales
Baltimore & Ohio	No sales
Bendix Aviation	34¼
Bethlehem Steel	54⅞
Bulova	No sales
Burroughs	8
California Pacific	No sales
Canadian Pacific	4⅝
J. I. Case Co.	No sales
Cerro de Pasco Corp.	31½
Chesapeake & Ohio	32⅛
Chrysler Corp.	60⅝
Coca Cola	No sales
Colorado F. & I.	14⅝
Commercial Solvents	9
Consolidated Copper	4⅝
Consolidated Edison	13⅝
Consolidated Oil	6⅜
Continental Can	23½
Continental Oil	23¼
Corn Products	51½
Curtiss Wright	8⅛
Du Pont	113⅞
Firestone Tire & Rubber	19⅞
Freeport Sulphur	34⅞
General Electric	26⅝
General Foods	32½
General Motors	37½
Gillette Safety Razor	4
Goodrich	20⅝
Goodyear Tire & Rubber	20⅛
Greyhound Co.	12⅝
Houston Oil	No sales
Howe Sound	No sales
Insp. Copper	10¼
International Harvester	No sales
International Nickel	27⅛
International Tel. & Tel.	3⅛
Johns Manville	68¾
Kennecott Copper	29¾
Kresge	19⅞
Lorillard	No sales
Mack Trucks	No sales
Miami Copper	No sales
Montgomery Ward	30
Nash Kelvinator	6
National Biscuit	15
National Cash Register	17
National Dairy Products	15½
National Distillers	23½
New York Central	9
North American	7¼
North American Aviation	11½
Northern Pacific	6¼
Ohio Oil	8⅞
Packard Motors	2½
Paramount-Pub.	16
J. C. Penney Co.	No sales
Pennsylvania R. R.	21¼
Peoples Gas	No sales
Phelps Dodge	23¾
Phillips Petroleum	30¼
Public Service of N. J.	10½
Pullman	25⅛
Pure Oil	8⅝
Radio Corp. of America	3⅛
Radio Keith Orpheum	No sales
Republic Steel	14
Reynolds Tobacco B	22½
Sears Roebuck	55⅝
Shell Union Oil	14⅝
Simmons Co.	No sales
Socony Vacuum	8
Southern Pacific	13⅝
Southern Railway	15
Sperry Corporation	25¼
Standard Brands	3
Standard Oil of California	23¾
Standard Oil of Indiana	23⅝
Standard Oil of New Jersey	39⅝
Studebaker	4⅛
Sunshine Mines	4⅛
Swift & Co.	21
Texas Corporation	35¾
Timken Roller Bearing	No sales
Transamerica	4½
Union Carbide	69⅛
Union Pacific	79¼
United Aircraft CP	No sales
United Airlines	14
United States Rubber	19⅝
United States Steel	46⅞
Warner Brothers	5⅛
Western Union	28
Westinghouse Electric	No sales
F. W. Woolworth	25

N. Y. CURB STOCKS

Bunker Hill-Sullivan	9
Cities Service	2⅝
Electric Bond & Share	1⅝
Gulf Oil of Pennsylvania	No sales
Hecla	No sales

Livestock Markets

DENVER LIVESTOCK

DENVER, Sept. 19 (UP)—Cattle: 474; steady; beef steers $11.50 to $15; cows $9 to $12; heifers $10.50 to $14.85; calves $9 to $15.50.

Hogs: 100; steady; top $14.50; bulk $14 to $14.50; sows $13.50 to $14.

Sheep: 16,500; steady; carlot fat lambs $13.75 to $14.50; feeders $12.50 to $12.75; spring ewes $5.

CHICAGO LIVESTOCK

CHICAGO, Sept. 19 (UP)—Hogs: 500; for the week: Hog prices gained ground with butchers scaling over 200 lbs. 25c to 40c higher, with a top of $14.60; sows were in demand, advancing 40c to 50c with good 400 to 500 lbs. topping at $14.15.

Cattle: 200; calves none; for the week: Fat cattle prices dipped to a new low with steers and yearlings 25c to 50c off; buyers showed a strong preference for steers 1,200 lbs. upward; strictly choice weighty steers held steady with a top of $16.65; long yearlings sold at $16.15 and choice heifers at $15.25; heifers lost 25c to 50c; cows fully 25c and vealers 50c to 75c.

Sheep: None; for the week: Lambs followed the cattle department, losing about 25c with the exception of a short run of yearlings which topped last week's prices by 25c; northern fed offerings reached a $12.50 against a $14.65 top on choice native and western lambs.

OGDEN LIVESTOCK

OGDEN, Sept. 19 (UP)—Cattle: For week 5,126; good cattle about steady; lower grades barely steady to weaker; especially grass heifers and feeder stock; top fed steers $13 on one load from local feedlot; few head $12; local grassers mostly $10.50 to $11.50; few common down to $9 and below; few lots heifers $11 to $11.50; common to medium grassers $8.50 to $10.50; good cows $9 to $9.60; cutter to medium $7.65 to $8.65; canners $7.50 down; medium to good bulls $9 to $9.75; few down to $8.50 and below; medium to good vealers $12.50 to $14.50; few choice to $15 and over; common vealers down to $11 and under; stocker and feeder cattle mostly $10.50 down; few light stock calves up to $14 and above.

Hogs: For week 25c to 50c higher on butchers; sows steady; late practical top $14.50 on 180 to 230 lb. weights; outside weights mostly $14 to $14.25; sows $11 to $12.25.

Sheep: For week 94,107; steady to 5c higher; late top $13.90 on few loads good to choice Idaho range springers; several loads local fat lambs $13.60 to $13.70; Idaho feeders $12.25; load good Idaho ewes $4.90; mixed car $3.75.

SAN FRANCISCO LIVESTOCK

SOUTH SAN FRANCISCO, Sept. 19 (UP)—Cattle: For five days, 900; compared week ago, short fed, medium grass steers and heifers steady, she stock stronger; actual top, load good to choice steers $14; good 1,050 lb. fed steers $13.50; short feds $13.25 down; medium grassers $12.25 to $12.50; medium to good grass heifers $11 to $11.60; range cows $10.25 and down.

Calves: For five days 245; steady; mostly good slaughter calves $13 and down.

Hogs: For five days, 2,300; compared Friday week ago, steady; week's bulk good to choice under 235 lb. hogs $14.85 to $14.95; extreme top $15; sows mostly $13.25 down.

Sheep: For five days 5,700; compared Friday week ago, steady; choice 91 lb. lambs $14; bulk medium to good $13.25 down; feeders $10.25 to $10.75; yearlings $10.50; shorn good ewes $5.25; medium $4.25 to $4.75; common $2.75.

OMAHA LIVESTOCK

OMAHA, Sept. 19 (UP)—Hogs: 2,200, 100 salable; for the week, 50 to 65c higher; sows mostly 75c up; top $14.35.

Cattle: 600; no calves; slaughter steers mostly 25c lower for the week; spots off more; all other slaughter classes mostly steady to weak; choice 1,318 lb. weights brought the top steer price of $15.35; bulk good to choice kinds $13 to $14.50.

Sheep: 1,400, salable 600; fat lambs 10c higher, except natives, which lost about 15c for the week; closing bulk good to choice spring range lambs $13.75 to $14.25; best natives $13.75.

PORTLAND LIVESTOCK

PORTLAND, Ore., Sept. 19 (UP)—Cattle: For week at 3,500; calves 540; fed steers $13.75 to $14.35; grassers $13.25 down to $11; common down to $9; common heifers $7.50 to $9.50; medium beef heifers $10 to $11; light heifers to $12; canner and cutter cows to $9.50; medium to good bulls $9.50 to $11; good to choice vealers $14 to $15; calves mostly $13.50 down.

Hogs: 2,735; strong to 25c higher after early 10c to 15c decline; late top lightweights $15 but very little over $14.75 with early carlot top $14.65; sows generally $12.50 to $13 early, up to $13.25 late; good and choice feeder pigs $14 to $15; stags largely $10.50 to $11.50.

Sheep: 2,575; steady; majority good to choice spring lambs $11.50; few $11.75 to $12; off grades very slow, common down to $9; culls down to $6; good to choice shorn lambs $10.50 to $11, mostly No. 2 pelts; wooled feeder lambs $9 to $9.50; odd yearlings $7 to $8.50; good ewes largely $4.50; culls down to $1.

KANSAS CITY LIVESTOCK

KANSAS CITY, Mo., Sept. 19 (UP)—Hogs: 100; nominally steady; for week, uneven; 180 lbs. up 25c to 35c higher; lighterweights dull, around steady.

Cattle: 700; calves none; for the week, beef steers, yearlings and heifers 25c to 50c lower; cows steady to 25c lower; tops: choice fed steers and choice heifers $15.25; vealers $14.50; medium to good cows $9 to $10.25.

Sheep: 500; for the week lambs 25c to 50c lower; closing top range lambs $13.75; natives $13.25; yearlings $11.25 to $11.75; top ewes early $5.85.

LOS ANGELES LIVESTOCK

LOS ANGELES, Sept. 19 (AP)—(Federal-State Market News)—Cattle: Salable for week 5,875; cows 25c to 50c lower; other classes steady; common to medium steers $11.50 to $12.75; medium to good $13 to $13.60; medium to good heifers $12.50 to $13.60; common to medium $10 to $12; common to medium cows $8.75 to $11; calves, salable for week 1,500; steady; top vealers $16; calves $11.50 to $13.25.

Hogs: Salable for week 2,300; steady; quotable closing top $15.35; good to choice sows $12.50 to $14.

Sheep: Salable for week 450; steady; common to medium lambs $12.50 to $12.75; medium to good ewes $6.

WOOL

BOSTON, Sept. 19 (UP)—Demand continued this week for all types of clear domestic wools.

Sales reported in fine and fine medium (62s grade) and ½ blood wools were at ceiling prices. Large quantities of Territory medium wools were sold at or very close to ceilings. Some dealers have sold their entire holdings of Territory medium wools. Sales were reported in the country, notably Wyoming, at firm to little higher prices.

Large amounts of Texas 8 months wools were purchased in Texas, wide range of prices depending on condition and shrinkage of wools. Prices paid ranged from 37c to 46c f. o. b. Medium fleece wools were in demand at prices from 1½c higher in the grease. The market was less active in the latter part of the week.

ALBION

Mrs. Johanna Peterson returned from Burley where she spent several weeks recuperating from a broken hip.

Mr. and Mrs. Meredith McVickers returned from Salt Lake City where they had been shopping a few days.

Mr. and Mrs. R. H. Snyder returned from Boise where Mr. Snyder attended a meeting of the state board of education.

Mr. and Mrs. J. B. Chatburn and Mrs. F. E. Woodie attended a meetnig of E-Dah-Ho chapter O. E. S. in Paul. The worthy grand matron, Vinette Honson, Winchester, returned home with them to spend a couple of days in Albion where she made her official visit to Naomi, chapter, No. 4.

Juneal and Janet Shurtliff are visiting ther grandpartents, Mr. and Mrs. N. N. Nash, for a month while their parents, Capt. and Mrs. Wes Shurtliff, are in Meade, Md., where Capt. Shurtliff is going to a special school for staff officers.

Twin Falls Markets

LIVESTOCK

Choice light butchers, 175 to 210 lbs.	$13.75
Overweight butchers, 210 to 250 lbs.	$13.25
Overweight butchers, 250 to 300 lbs.	$13.00
Underweight butchers	$13.25
Packing sows, heavy	$11.50
Packing sows, light	$11.75
Steers	$9.00-$12.00
Heifers	$9.00-$10.50
Fat cows	$8.00-$8.00
Vealers	$9.00-$12.00
Cutters	$5.00-$6.00
Spring lambs	$11.00
Yearling lambs	$10.00

SOFT WHEAT

Soft wheat	$1.02

(One dealer quoted)

OTHER GRAINS

(Barley and oats market fluctuates with local feeder demand. No uniformity in daily prices quoted. May vary 10c to 25c from quotations listed below).

Barley	$1.40

(One dealer quoted).

Oats	$1.50

(One dealer quoted).

BEANS

Great Northerns No. 1	$4.50
Great Northerns No. 2	$4.35

(Four dealers quoted)

Great Northerns No. 1	$4.25
Great Northerns No. 2	$4.20

(Two dealers quoted)

Pintos	$4.35

(Five dealers quoted)

Pintos	$4.25

(One dealer quoted)

Small reds, 98c	$4.25
Small reds, 96c	$4.15

(Two dealers quoted)

POTATOES

U. S. Russets No. 1	$1.75
U. S. Russets No. 2	.75

(One dealers quoted)

LIVE POULTRY
(At the Ranch)

Colored hens, over 4 lbs.	17c
Colored hens, under 4 lbs.	15c
Leghorn hens, over 3½ lbs.	15c
Leghorn hens, under 3½ lbs.	12c
Leghorn broilers	15c
Colored fryers, 2½ to 4 lbs.	21c
Colored cocks	6c
Leghorn cocks	5c

MILL FEED

Bran, 100 pounds	$1.75
Bran, 500 pounds	$1.70
Stock feed, 100 pounds	$1.85
Stock feed, 500 pounds	$1.80

PRODUCE

No. 1 butterfat	46c
No. 2 butterfat	44c
Large extras	33c
Large standards	30c
Medium extras	24c
Medium standards	21c
Commercials	20c
Pullets	15c
Eggs in trade	30c

GRAIN FUTURES' TREND UNCERTAIN

CHICAGO, Sept. 19 (UP)—Grain futures were irregular on the board of trade today with advances established in wheat and corn. Traders interpreted price control developments in Washington as encouraging.

Wheat finished the day with net gains of ⅝ to 1 cent a bushel; corn up ⅜ to ¾; oats unchanged to up ¼; rye off ½ to ⅝, and soybeans were off ⅛.

GRAIN TABLE

CHICAGO, Sept. 19 (UP)—Grain ranges

	Open	High	Low	Close
Wheat:				
Sept.	1.24	1.24½	1.24	1.24½
Dec.	1.26⅝	1.27⅝	1.26⅝	1.27⅜-½
May	1.29⅝	1.30⅝	1.29⅝	1.30½-⅝
Corn:				
Sept.	.83⅜	.83½	.83⅜	.83⅜
Dec.	.86⅜	.86⅝	.86⅛	.86⅝-½
May	.90⅛	.90⅝	.90	.90⅝
Oats:				
Sept.	.50	.50¼	.49¾	.49¾A
Dec.	.52¼	.52⅝	.51⅞	.52⅛A
May	.54⅜	.54⅝	.53⅞	.54⅛A
Rye:				
Sept.	.71	.71¼	.70⅝	.71⅛
Dec.	.75¼	.75⅜	.73⅞	.74⅝-½
May	.80⅜	.81½	.79⅝	.80⅜
Soybeans:				
Oct.	1.67½	1.67½	1.67⅜	1.67⅜B
Dec.				1.68⅝A
Lard:				
Sept.				12.90B
Oct.				12.90B
Dec.				12.90B
Jan.				12.90B

CASH GRAIN

CHICAGO, Sept. 19 (UP)—Wheat: No. 3 hard $1.27½; No. 4 hard $1.27; No. 3 hard tough $1.23¼; No. 3 mixed $1.23 to $1.24½; No. 2 dark northern $1.24¼; No. 3 dark northern $1.23¼; No. 3 dark northern tough $1.22½; No. 4 hard tough $1.24½.

Corn: No. 1 yellow 84½c; No. 2 yellow 84¼c to 85⅝c; No. 3 yellow 83c to 85½c; No. 4 yellow 81½c to 84c; No. 5 yellow 81⅝c to 83¼c; No. 2 white $1.08¼.

Soybeans: No. 2 yellow $1.70¾.

Oats: No. 1 mixed 52¼c; No. 1 white 53c; No. 3 white 51½c; No. 4 white 48c; No. 1 red special heavy 53c.

Barley: Malting 82c to $1N; hard 67c to 75cN; feed 57c to 69cN; No. 3 malting $1.

Rye: No. 2 tough 74c.

Cash provisions: Lard in store $12.90B; loose $11.90B; leaf $12.40N.

MINNEAPOLIS FLAX

MINNEAPOLIS, Sept. 19 (AP)—Flax No. 1, $2.40½ to $2.42½.

WINNIPEG GRAIN

WINNIPEG, Sept. 19 (AP)—Cash wheat: No. 1 northern 89⅝c; No. 2 86⅝c; No. 3 84⅛c.

Oats: No. 2 white 47¼c; No. 3 47⅝c.

POTATOES

CHICAGO POTATOES

CHICAGO, Sept. 19 (UP)—Arrivals 44, on track 143, total shipments 847.

Supplies rather light, demand slow; for Wisconsin Triumphs market slightly stronger for best quality; for offerings in other sections market steady for best quality. Idaho Russet Burbanks, washed, $2.60; Bliss Triumphs, washed, $1.75. Minnesota and North Dakota Red river valley section Bliss Triumphs, washed, $1.90 to $2.10; U. S. commercials, washed, $1.75, Minnesota Cobblers, unwashed, $1.65, Wisconsin Bliss Triumphs, unwashed, $1.70 to $1.80; Cobblers, U. S. commercials, unwashed, $1.65.

CHICAGO ONIONS

CHICAGO, Sept. 19 (UP)—50-lb. sacks: Colorado sweet Spanish $1.35 to $1.50, also 90c to 95c.

Texas sweet Spanish $1.40.

Iowa yellows $1, also 65c.

Minnesota yellows 80c.

Denver Beans

DENVER, Sept. 19 (UP)—Pintos $4.40; Great Northerns $4.50 to $6.65.

Butter and Eggs

SAN FRANCISCO PRODUCE

SAN FRANCISCO, Sept. 19 (UP)—Butter: 92 score 47c, 91 score 46c, 90 score 46c, 89 score 42½c.

Eggs: Large extras 48½c, medium 45c, large standards 42c, small 31c.

Snake River Report

SEPT. 18

(From reports by Bureau of Reclamation, Geological Survey, and cooperating parties.)

Station	Gage Ht.	Disch. or Cont.
Heise	2.86	3,470
Shelley	.526	2,200
Clough	2.34	1,250
American Falls	24.83	436,550*
Neeley	5.77	7,000
Lake Walcott	44.85	93,790*
Minidoka N. S.	3.71	722
Minidoka S. S.	4.01	630
Howells ferry	7.03	6,400
Milner lake	10.52	
Milner S. S.	3.02	2,220
Milner low lift	3.27	152
Gooding project	3.60	1,140
N. S. in Gooding	1.60	590
P. A. lateral	1.55	62
Milner N. S.	6.19	1,790
Snake at Milner	3.72	316
Div. Heise to Shelley		2,875
Div. Shelley to Blackfoot		1,237

*Acre-feet; other quantities in second-feet. 0.10 inch precipitation at Idaho Falls.

LYNN CRANDALL,
District Engineer.

WENDELL

Dr. Harold Holsinger attended sessions this week of the Iadho State Medical association at Sun Valley.

Mrs. George Smith, Preston, is visiting at the home of her daughter, Mrs. C. A. Anderson.

Ralph Chism, Ogden, visited with his family in Wendell.

Jack Detty has gone to Pocatello, where he will be employed on a war project.

Ralph Von Weller, Pomeroy, Wash., is a guest at the home of his sister, Mrs. Robert Cameron.

Mr. and Mrs. Hugh Caldwell have returned from a visit in Pine with his parents, Mr. and Mrs. R. Grant.

Pvt. Robert Barton, Hunters field, Savannah, Ga., this week visited his parents, Mr. and Mrs. B. L. Barton.

A special meeting of Pomona Grange is slated for Tuttle Wednesday, Sept. 23. New members will be initiated.

Mr. and Mrs. Clyde Ball, Meridian, visited several days at the home of Mrs. Ball's brother, Dave Schild.

Real Estate Transfers

Information furnished by Twin Falls Title and Abstract Company

WEDNESDAY, SEPT. 16

Deed: C. E. Moore to H. Ahl, $750; lots 5, 6, block 16, Filer.

Deed: M. Overmon to R. A. Knape, $1,265; lot 11, block 61, T. F.

New York City's first auto taxicab cruised on Fifth avenue in 1906.

• SERIAL STORY

OF BRIGHTNESS GONE

BY HOLLY WATTERSON

THE STORY: When Candace Beck falls in love with her cousin Peter Fraser's medical school friend, Martin Corby, Peter realizes that he loves Candace—and is jealous. Peter trumps up an excuse to leave early for a summer hospital job, taking Martin with him the morning after he meets Candace. Later Martin calls at the house of Grace Fraser, Peter's father, and Belle, his second wife, and Candace's aunt. There he and Candace tell each other of their love and plan for marriage when Martin has finished medical school.

* * *

DOMESTIC TEMPEST

CHAPTER VI

BELLE came home unexpectedly the end of July.

The circumstances of her return had an ominous air. Bruce was with her and they had with them, beside Belle's ever-present personal maid, the servant couple from the apartment in town. Candace saw neither of them that night or the next day, but whenever she passed through the halls she could hear their voices: Bruce's low and, it seemed, pleading, Belle's strident; and once she thought she heard Belle sobbing angrily.

She saw Bruce alone for an instant the next evening before dinner. It had been weeks only since she'd seen him, but she was shocked by the change in him, he looked so tired and so almost old. She said lightly, "It's been a tough summer in town, hasn't it, Uncle Bruce?"

He sighed. "Plenty tough," he agreed.

"You shouldn't have stayed there all the time," she said.

Candace saw his expression change—he stood straighter, as though he had snapped to attention, and his face took on the harried expression that the servants invariably wore during one of Belle's not infrequent rages—and she knew that Belle had entered the room behind her. She thought indignantly, she treats him as though he were her servant too. She turned slowly, her chin unconsciously lifting, and allowed Belle to advance without making any move toward her.

"You've grown older," she said.

Candace laughed. "It's a habit we all have," she agreed.

Belle looked almost apoplectic at that; but Candace's tone had been pleasant and there was nothing in her expression to indicate malice, and after a tense instant Belle apparently decided to let the remark go.

THE conversation during dinner degenerated, in their combined efforts to keep the peace, into almost childish prattle between herself and Bruce, having to do with how she had been keeping herself occupied.

Then Bruce said, "Which college is it to be this fall?"

Candace smiled; her face lighted happily. "I've been dying for a chance to tell you both," she confided. "I go into training at Merrymount Hospital next week."

"You what?" Belle questioned sharply.

Her tone erased Candace's smile. She repeated carefully, "I'm going into training, I'm going to be a nurse."

"Oh, you are," Belle said, smirking. "How romantic! How too, too charming! So there's to be a glorified scullery maid in the family! How delightful." She dropped her tone of sarcasm. "Get that insane idea out of your head at once," she ordered.

Out of sight, under cover of the tablecloth, Candace clasped her hands tightly together to still their trembling. "I haven't the slightest intention of doing that," she said.

Bruce said, "I'll manage this, Belle."

She whirled on him. "May I point out to you," she remarked, her tone dripping scorn, "that under the circumstances you can scarcely claim to be able to manage anything? I'll manage this—and I prefer," she added sharply, "to do it alone."

Candace turned her back so as not to see Bruce's ignominious retreat from the room. What the trouble between them was she couldn't guess, but she was hot with shame for him at Belle's treatment and her indignation lashed her into a fury that made her forget some of her own fear.

Belle had lighted a cigaret and was inhaling deeply and then expelling the smoke in angry gusts. "It's a simple reversion to type, I suppose," she said. "Peasants don't mind doing things like that. And your father was a peasant. With a gift of music, but a peasant for all of that. Did it ever occur to you," she demanded, "in your zeal to do things that are expected of you, that something might be expected of you for all I've done?"

Candace said miserably, "Of course, Aunt Belle. I owe you a lot, I know. But—"

* * *

"BUT what? But you're just like your mother in that, that's the answer, not an ounce of gratitude in your whole make-up. I should have known. I *wasted my whole youth doing* things so that she could have them. But when she had a chance to marry well so that she could make all that up to me, did she do it? No! No; instead she fell in love, 'romantically' in love like any cheap little servant girl, with her violin teacher and ran off and married him—"

Remembered bitterness threatened for an instant to choke her; she brought herself up sharply. "You might at least have consulted me about your plans. Why didn't you?"

Candace said honestly "It never once occurred to me that you'd be at all interested, or care what I did."

"I don't care, really," Belle admitted brutally. "My only real interest is in getting you off my hands as satisfactorily as possible, in a way that will reflect no discredit on me—and that will be permanent." She narrowed her eyes, peering at Candace through the smoke of her cigaret. "I'm going to be unpleasantly frank," she said. "You have not a penny to your name but what I choose to give you; you haven't an extraordinary brain; you have nothing at all but a certain youthful prettiness. If you take my advice, you'll go off to a good college while it's still possible, and you'll take every opportunity to meet eligible men, to make a good marriage. That's your only chance for safety. If—"

A thought struck her and she paused speculatively. "It's possible," she said, her eyebrows raised, "that in your quiet way you've been ahead of me all this time. It's possible there's already a man in the picture. Are you," she demanded, "in love with Peter?"

Peter! It was as though Belle had accused her of being in love with a brother; Candace's face flamed.

Belle took the blush as confirmation. "I thought so," she said. "That explains the nursing notion. I suspected something of the sort a long time ago—"

Candace said quickly, "Aunt Belle, stop! It isn't Peter. Peter has nothing to do with it, he doesn't even know—"

"Then," Belle said slowly, after a long pause, "I'll finish what I was saying. If you can't manage matrimony, which is the safest career for any woman, you'll have to earn your living. But it will have to be in some dignified field. You'll promise that on my help stops right now.—Well, what have you to say?"

Candace said quietly, "I'm going into training, of course."

Belle crushed out her latest cigaret with an air of finality. "In that case, there's nothing more to be said. Except that, since you do it against my wishes, the sooner you do it the better." She swept coldly from the room

(To Be Continued)

SIDE GLANCES By Galbraith

"Don't ever slam on the brakes that way again! You know how carefully Dad feels the treads on these tires every night!"

OUT OUR WAY By J. R. WILLIAMS

OUR BOARDING HOUSE . . with . . MAJOR HOOPLE

THE GUMPS By GUS EDSON

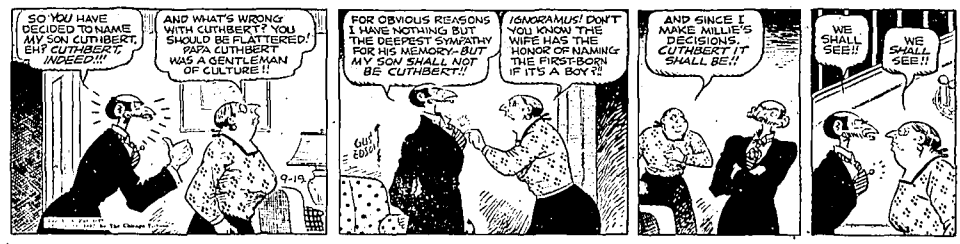

GASOLINE ALLEY By KING

SCORCHY By FRANK ROBBINS

WASH TUBBS By ROY CRANE RED RYDER By FRED HARMAN

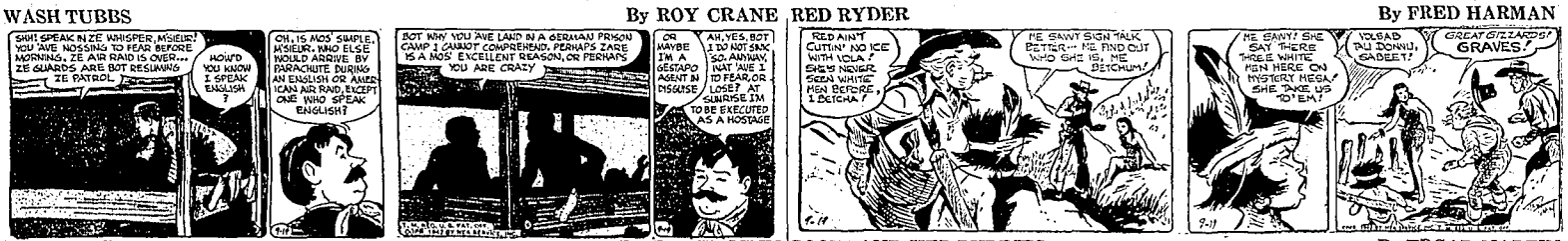

ALLEY OOP By V. T. HAMLIN BOOTS AND HER BUDDIES By EDGAR MARTIN

DIXIE DUGAN By McEVOY and STRIEBEL THIMBLE THEATER STARRING POPEYE

PHONE 38

CLASSIFIED ADVERTISING

RESULTS at LOW COST

WANT AD RATES

Based on Cost-per-word
1 day ____5c per word
3 days ____4c per word per day
6 days ____3c per word per day

A minimum of 10 words is required in any one classified ad

Terms — Cash
IN TWIN FALLS
Phone 38 or 39

IN JEROME CONTACT
MRS. GEORGIA CHATBURN,
421 East 6th Phone 260-R

DEADLINES
Week days, 11 a. m.
Sunday, 6 p. m. Saturday

This paper subscribes to the code of ethics of the Association of Newspaper Classified Advertising Managers and reserves the right to edit or reject any classified advertising. "Blind Ads" carrying a Times-News box number are strictly confidential and no information can be given in regard to the advertiser.

Errors should be reported immediately. No allowance will be made for more than one incorrect insertion.

SPECIAL NOTICES

$1.00 WILL pay for a 3 month Times-News subscription for that boy in the service. Order today, at the office or from your carrier boy (This offer good only to service men.)

SEND HIM STATIONERY

If you have a boy or friend in the service he will like stationery with the emblem of his service at the top. The finest in printing at less cost! See us today.

TIMES-NEWS JOB DEPT.

PERSONALS

PARALYSIS-paralytic stroke. See Dr. Johnson Adv. on page 6 today!

FOR Renisilk hosiery and Charis Foundations. Call Lucille Dodson. 2110.

RELIABLE agency desires a real home for teen age youngster. Will pay board. Box 48, Times-News.

TRAVEL & RESORTS

MAN Wants ride to San Francisco Monday. Share expenses. 131 West Heyburn.

WANT Three passengers to Denver or Amarillo, Texas Monday morning. Share expenses. Phone 1727.

CLARK-MILLER Guest Ranch, Sawtooth Valley—Cabins, meals, horses, fishing. Write us Ketchum, Idaho.

SCHOOLS AND TRAINING

SPECIAL and intensive courses, Stenography, bookkeeping, machines. Day and night classes. Free placement service. Twin Falls Business university.

CHIROPRACTORS

ADJUSTMENTS Relieve indigestion and constipation. Dr. Hardin, 180 Main north.

GET complete service. Expert adjustment and electricity gives results. Examination free. Dr. Wyatt, 101 Third avenue north.

BEAUTY SHOPS

PERMANENTS, $2.00. Mrs. Beamer, Phone 1747—Over Independent Meat Market.

OIL permanents, $2.00 up. Mrs. Neeley's Beauty Shop, Kimberly. Phone 128-W.

PERMANENTS, $1.50, 500 Jefferson street. Phone 1695-J. Mayme Kiaus McCabe.

HALF price special on genuine oil permanents. Beauty Arts Academy.

SPECIAL—$5.00 oil permanent, $3.00; $6.00 oil permanent $3.50 Idaho Barber and Beauty Shop. Phone 424.

LOST AND FOUND

LOST: Man's gold wrist watch. Broken band. Reward. Call 767.

LOST Green fender skirt between Twin Falls and Tonopah, Nevada. Reward. H. G. Hayes, Twin Falls.

REWARD for return boy's Iver-Johnson bicycle, blue with silver fenders. License 191. 104 Lincoln. Phone 432-J.

LOST between Pocatello and Twin Falls one green, one rust overstuffed cushions. Reward. Hayes Furniture Exchange, Twin Falls.

SITUATIONS WANTED

RELIABLE Man with good truck wants bean hauling. Call 1796J.

HELP WANTED—WOMEN

SALESLADY for permanent work. Apply at F. W. Woolworth Co.

GIRL or woman for general housework. 161 Ninth Avenue north.

WANTED—Practical nurse. Go home nights. Good wages. Phone 1101.

GIRL for store clerk. Experience unnecessary. Twin Falls Floral company.

WOMEN for laundry work. No experience necessary. Troy-National Laundry.

Life's Like That

By Neher

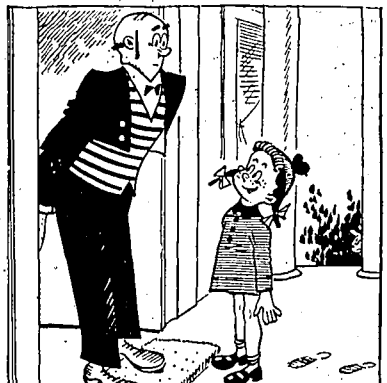

"What if he doesn't know me? . . . I'm sure if he saw me, he'd invite me to his party."

HELP WANTED—WOMEN

FULL time waitress and steady dependable woman for cleaning, up nights. Scotts Lunch.

WANTED—Experienced woman for general housework. No children, no laundry. Phone 253, Filer.

WANTED: Girl with office and bookkeeping experience. F. W. Woolworth Co.

GIRL or women for housework. Three in family, modern home, steady employment. Phone 84-J5, Hansen or 0197-J1, Twin Falls.

HERE'S combination job that is enjoyable, fairly well paid, short hours. If you enjoy, appreciate music, like to sell, have some shorthand, are able to type, write your qualifications to Box 40, care Times-News.

HELP WANTED—MEN

BOY, over 16, after school or full-time work. M. H. King Co.

SAWMILL men! Timber fallers—200,000 feet. Call 904 or 1663.

FULL or part time dish washer wanted at Scotts Lunch.

NIGHT Cook wanted, $5.00 shift. Apply at once. Covey's Coffee Shop.

WANT man with combine to combine 100 acres. 1 east, 1¼ south, Hansen.

EXPERIENCED warehouseman wanted. Apply in person. Globe Seed and Feed.

MAN with 1½ ton truck, operate well established milk route. 537 Second avenue north.

SALESMAN! Service station. 17 Years of age or older. Opportunity for valuable training and experience. Good salary. Standard Station, Inc., Phone 946W.

ELDERLY man for night watchman and clean-up man. Also two men for plant work. Idaho Packing Company. Phone 1900.

WANTED: Married man, 3-A draft rating to represent Grand Union Co. in Twin Falls and surrounding territory. Car furnished, expenses paid, salary and commission basis. Apply Box 50, Times-News.

HELP WANTED—MEN AND WOMEN

MEN and Women. . . 16 years and over to become Shipyard Welders. Salaries $62 to $70 and up weekly. Steady work. . . Good living conditions. Must be willing to train two weeks in large Coast training center. Guarantee you pass Shipyard Test. Practical shop methods. . . no books or lesson material. See Mr. Evans, Park Hotel Monday and Tuesday, 8 a. m. to 10 p. m.

SALESMEN

LIFE GENERAL MacARTHUR, biggest seller, 400 other Bibles and books for agents. Our Christmas card line beats them all. Samples on approval. Credit given. Particulars free. Mead Pub. Co., Middletown, N. Y.

BUSINESS OPPORTUNITIES

VERY good business. Good school trade. See K & W store, Jerome. Terms.

UNFURNISHED APARTMENTS

VACANCY! Bellevue apartments, October 1st. Four rooms. Phone 558—2376.

FURNISHED APARTMENTS

VACANCY—605 Second north. Party call who use no stove.

MODERN Three room apartment. Adults only. 461 3rd Avenue east.

NICE One room. Modern. Reasonable. Adults. 223 5th Avenue east.

TWO rooms, kitchenette, stoker heat, 620 Main north. Phone 1068.

PLEASANT two-room apartment, close in. Stoker heat. Phone 2034.

SMALL apartment. Close in. Adults only. 535 Second avenue west.

TWO rooms, bath, steam heat. Five Point Apartments, 130 Addison west.

FURNISHED APARTMENTS

VACANCY at Justamere Inn and Oasis Apartments. Phone 480—071.

FIVE rooms, good location, near school. 445 Third avenue north.

CONVENIENT, furnished, modern apartment. Maid service. Utilities furnished. Park Hotel.

MODERN three room apartment. 1413 Kimberly Road. Bus. Phone 1747.

THREE rooms, modern, stoker heat. Bungalow apartments, Second avenue east.

APARTMENT, ground floor, private bath. Adults. 336 Third Avenue east.

BOARD AND ROOM

NICELY furnished room and good meals. 120 Sixth avenue north.

FURNISHED ROOMS

FRONT Room, suitable for two. Stoker. 136 Sixth Avenue north.

NICE room suitable for two in modern home. Phone 2209-M.

ROOM, suitable for two. Stoker heat. 143 8th Avenue north.

LARGE Room adjoining bath. Furnace heat. 312 Seventh Avenue north.

UNFURNISHED HOUSES

THREE Room house, $15 month. Phone 1591J—1 mile out.

TWO room unfurnished house, $8.00. Water free. Idaho Junk House.

LARGE, clean two room house. Water paid. Adults. 443½ Walnut.

ONE room brick house, range furnished. Adults only. Phone 1399.

SMALL House with range and icebox. Apply 335 Lindy Lane.

DUPLEX, 3 Large rooms and bath. Strictly modern. Stoker. $45.00, including all utilities. Phone 100.

WILL Lease new modern four-room home, $32.50. Available October 1st. 374 Jefferson.

FURNISHED HOUSES

SMALL house. Lights and water furnished. 1225 Sixth avenue east.

FIVE room house. Completely furnished. Modern except heat. Phone 1076-M.

TWO rooms, close in, with shower. Modern except heat. Phone 5 or 2055-R.

ATTRACTIVE new two room cottage, bath. Adults. 105 North Washington.

SIX room modern house. Furnished complete, $22.50. Beauchamp and Adams, 137 Main Ave. east.

MISCELLANEOUS FOR RENT

DOUBLE Garage for rent. Car or storage. 452 Ash street.

MONEY TO LOAN

FARM LOANS to refinance, purchase land, etc. Low interest money. Repay anytime. See National Farm Loan Office, Twin Falls.

HOMES FOR SALE

5 ROOM modern house, stoker heat, garage, close in. Three blocks from high school. Price $3300.00. Terms. Roberts and Henson. Phone 563.

NEARLY new four rooms, two bedrooms, dinette, furnace, garage attached, nice yard. $200 cash, or will consider auto or small property as down payment. Easy monthly payments. Bremer Addition. Call Mr. Stearman, Rogerson Hotel, Room 305.

EXTRA fine 8 room house, close in, choice location—the best built frame house in Twin Falls. All floors oak. Unusual finishing. Full cement basement, furace, garage, stoker, laundry. Priced way below cost at $6500. Substantial payment. Loan Home Owner's 4¼%.

Nice 3 room house with sleeping porch, new roof, newly painted, cement basement, fenced yard, $1600. Cash 7400, and possession.

BEAUCHAMP & ADAMS
New location 137 Main East

FARMS AND ACREAGES FOR SALE

ONE Acre, three room house, chicken house, garage, young fruit trees, must sell. K. L. Jenkins.

160 ACRES good land, north side. Good improvements, no sand or foul weeds. Near school, on highway. $125 per acre, $5,000 cash. Box 46 Times-News.

TWO Federal Land Bank forties near Richfield. One mile apart. Diversified crop land. Full water right. Fair improvements. Electricity and other conveniences available. $3,000 for both. Terms. National Farm Loan Associations, Gooding, Idaho. Phone 29.

TWO GOOD BUYS
120 ACRES near Jerome. Fair buildings, good land. $150 per acre. 240 acres between Jerome and Eden on highway. 157 acres cultivated. 200 shares water. Good land. Fair buildings. Price $12,000.00. F. C. Graves and Son.

80 ACRES, 1½ mi. No. Twin Falls. 6 rm. house, lots of other bldgs. Deep soil, lays good. See this white crop is on ground. Price $225 per acre.
20 A. 5 rm. mod. house, near Twin. Only $4500. Cash $2500. To trade—rooming house and apt. 24 rooms furnished in all. What have you?
A. E. MULLINER
123 Main East, Twin Falls

FARMS AND ACREAGES FOR RENT

120 ACRES next to Kimberly townsite. B. S. Taylor, Kimberly.

80 ACRE stock and dairy farm near Wendell. 4 room house, deep well, electric pump. Possession at once. Box 51, Times-News.

TWO Room cottage, 5 acres. For sale—Feeder pigs, chickens. Second house south of hospital, Gooding. Mary Watson.

FOR SALE OR TRADE

IMPROVED 80, 2 miles west, 1½ north of Wendell. No sand. For unencumbered city home. Fred J. Soelers, Rt 1, Wendell.

ELECTRIC Refrigerator, electric washing machine, dinette set with corner cupboard, spring filled mattress, living room set, etc. Trade for down payment on modern trailer house Box 212, Shoshone.

HAY, GRAIN AND FEED

CUSTOM grinding. Phone 309 or 961. McKean Brothers Milling Service.

MOLASSES MIXING
and FEED GRINDING
MORELAND MILLING SERVICE
Ph. 218, Filer. Ph. calls off grinding

Custom grinding—grind anywhere over 2 ton 8c. Ph. 0499R1 Twin Falls or Filer 72J3. Ph. calls off grinding
MILLER MILLING SERVICE

FARM IMPLEMENTS AND EQUIPMENT

WANTED: Horse drawn beet puller. Will rent or buy. Phone 0394-R1.

SPUD digger, Model "C" Case tractor, Birdsell huller, Rex Cigar store.

NEW 5 horse single phase electric motor with magneto switch, $150. Ted Eustis, 13 miles northwest Buhl on highway.

ADVANCE-RUMLEY special clover huller. New rasps on hulling cylinder and concave. Good running order. A. C. Radford, McCullom Addition, Buhl. Phone 234-J.

SEEDS AND PLANTS

FOR SALE: Dry land seed rye. Wallace Green, Rogerson, Idaho.

WE are buyers—White clover, alsike and red clover. Phone 120.

WINTER barley, alfalfa, clover and pasture grasses for fall planting. Globe Seed and Feed.

LIVESTOCK FOR SALE

ONE Fine mare, one brood sow, seven shoats. Call 0299R1.

45 EWES. Hartley, 1 mile east on Sugar Factory road.

FOUR good cows, pigs, 1 east, ¼ north experimental station.

PUREBRED Guernsey cow, 3 years old. 611 Highland avenue.

BAY gelding saddle horse, 6 years old. 251 Harrison. Phone 714.

CHOICE Holstein springer heifer for sale. Bill Warner, Phone 0491R1.

THREE Brood sows, farrow October 1-5; 39 feeder pigs. L. L. Million, ¼ east Kimberly.

6 HOLSTEIN, 6 Guernsey cows, mostly heavy springers, 2½ north, 1 west of Gooding. Tom Doty.

TWIN FALLS stud bull service, delivered to farm. Guernsey and Holstein. Phone 0185-R1.

REGISTERED Holstein bull, 14 months. Good type and production. Claud Brown, Route 1, Buhl.

SEVEN pure blood Suffolk ram lambs. 6 to 8 months, weight 154 to 195. W. O. Bishop, 7 east, 4 north Rupert.

LIVESTOCK—POULTRY WANTED

WANTED: Springer cows. L. J. Hanson, Route 2, City. Phone 0386-J2.

WILL Pay premium for limited amount of large fryers. Poultry Supply, Truck Lane.

LIVESTOCK—POULTRY WANTED

125 LAYING New Hampshire red pullets, 60 laying hens. 3 milk cans. 1 milk strainer. 1 milk full blooded Guernsey cow, freshening in 3 months. 2 full blooded Guernsey heifers. 1 full blooded Guernsey heifer calf. Call Medford's Grocery at Twin Falls.

PETS

TWO lovebirds, cage, $25. 431 Sixth east, Jerome. Phone 371-J.

BIRD dog. Gordon Setter, well-broke. H. A. Fornwalt, Hansen.

GOOD THINGS TO EAT

GRAPES 5c pound for the coming week. Inquire South Park Grocery.

JONATHANS and Wealthy apples. 2 North, ½ east of Washington school.

COOKIES Special! Marshmallow and wafers, 21c pound. Fig bars, 17c pound. King's Basement.

PEACHES are ripe at Eastman's 2½ miles north of Buhl on Clear Lakes road—excellent quality.

BLISS Triumph potatoes, 1½ miles north Washington school. Groves. Phone 0199J2.

WHITE clover comb-honey, 20c, super $4.50. Send post card C. F. Thieme, Box 232, Kimberly.

Bartlett Pears
People with orders in for Bartlets better come now.
THEY'RE GOING FAST!
BAISCH ORCHARDS
Kimberly, Idaho

CANNING PEACHES
HALES, IMPROVED ELBERTAS
ALSO BARTLETT PEARS
All from Sunny Slope District
Grower's Market
664 Main So.
Please Bring Containers

WANTED TO BUY

POTATO piler, beet bed. Must be good. Herman Huettig, Eden.

WANTED: 2 room house, to be moved. Inquire 1316 Eleventh east.

ADDING machine, light boat, deer rifle, or shotgun. Hal Clark.

CASH paid for bedsteads and springs at Moon's. Phone 5.

CASH paid for used furniture and stoves. Moon's. Phone 5.

CAST and scrap iron wanted. Rupert Auto Parts, Rupert, Idaho.

WANTED: 5 or 6 used metal cow stanchions. Harry Musgrave.

GOOD used bed springs, circulating heaters and coal ranges. Gamble Stores.

WANTED: Wood or wire hangers, in good condition, 1½c each. Troy or National plant.

WANTED: Old or useless live horses. Highest prices paid. Idaho Hide and Tallow.

WANTED: Bean straw, Castleford and Twin Falls. I. G. Prescott. Phone 0193-J2.

CAST and scrap iron. Jerome Auto Parts, Jerome—Twin Falls Wrecking Company, Twin Falls.

GOOD used apple boxes. Write giving number, condition and price wanted. R. C. Bordewick, Buhl, Idaho.

WANTED: School bus, 40 passenger or more. Henry Meltebeke, 655 East Baseline street, Hillsboro, Oregon.

WANTED—Good used typewriter preferably Royal or Underwood, standard carriage. Phone 37, Times-News.

CASH FOR YOUR CAR
—Any model or kind—
DeGROFF-WOOD
351 Main Avenue east

WE pay cash for your used trucks and cars. Must have good rubber. We will sell your car on commission. Chaney Motor Company Phone 1818.

SPOT CASH
for
Late Model Cars and Trucks
TOP PRICES PAID
Magel Automobile Co.

MISCELLANEOUS FOR SALE

25 STEAM-cleaned 50-gallon steel drums. 1307 Fifth east.

FIELD bags for spuds and onions. Globe Seed & Feed.

AUTO door glass, wind shields and window glass. No charge for setting. Moon's. Phone 5.

HEAVY "Ithaca" duck gun and shells. Or will trade for 20 gauge. Del Stevenson, 728 Second Avenue west.

HOME FURNISHINGS AND APPLIANCES

BEAUTY Rest mattress $25; single, double bed. 451 Fifth avenue east.

SMALL Coleman oil heaters, $39.95. Co-op Oil Co., Phone 478.

SECOND hand coal ranges. All makes and styles. $10.00 up. Terms. Wilson Bates.

EXCELLENT quality 9x12 felt base rug. $3.95. Wardrobe closets $2.95. Claude Brown's.

HOME FURNISHINGS AND APPLIANCES

SIX slightly used heaters, good as new. As much as $25.00 saved. C. C. Anderson.

KEROSENE refrigerator. Would trade for electric refrigerator. Call 1955-W or Filer 9-J15.

WE have a dandy assortment of bed davenos, also 2 piece davenos. Harry Musgrave.

BED room suites. Priced as low as $39.50. Solid maple seta $69.50. Moon's. 301 Main west.

PAINT, McMurtry, best grade outside, white and colors only $3.33 per gallon. Moon's.

USED furniture and ranges. Large assortment. Visit our store today. Moon's.

WHITE Enamel range, Singer sewing machine. 511 Fourth Avenue west.

JUST Received another shipment of bed davenos and lovely living room suites. Harry Musgrave.

ONE breakfast set, kitchen cabinet, good condition. 621 Main avenue west.

WE Have several kinds spring filled mattresses and good coil springs that we sell with bedroom sets. Harry Musgrave.

OUR Very best 4 piece bedroom suite together with a 15 year guaranteed spring-air mattress and our best coil spring, complete for $245.50. Harry Musgrave.

ONLY while they last! No more to the duration. Oil heaters, coal circulators, all sizes. Chapter Oak ranges. Davenos and chairs. Terms. Claude Brown.

MORESCO, kalsomine in bulk. Buy what you want, bring back what you have left. We will loan your brush free. We have a large stock of wall paper at prices you can afford to pay. Moon's. Phone 5.

SPECIAL Times-News subscription rates to service men—only $1.00 for 3 months (payable in advance). Address may be changed at no additional cost, so place your order today!

RADIO AND MUSIC

B FLAT Jardin wood clarinet, practically new. Reasonable. Phone 1350-R.

CONN instruments, used, large assortment. Priced to sell. Adams Music Store.

AUTOS FOR SALE

1937 FORD 1½ ton truck, with bed. Good rubber $450.00 cash. Can be seen at McVey's.

1939 DE LUXE Fordor sedan Chevrolet. Low mileage, good rubber. Cash. P. O. Box 221.

1936 FORD V-8 truck, 8 good tires, 2 brand new. Beet bed. Claude Earl, Murtaugh.

USED parts for cars and trucks Twin Falls Wrecking, Kimberly Road.

TRUCKS AND TRAILERS

TWO house trailers, 14 and 18 feet. Buhl Poultry, Buhl.

TRAILER house, 7½x16. Inquire evenings or Sunday at 268 Van Buren.

SHOSHONE

Lieut. J.-G. and Mrs. William G. Custer visited at the home of his father, Mrs. Mary Custer. Custer recently returned from Honolulu, where he has been flying observation seaplanes. He has received a promotion from ensign, and has been advanced to a carrier training group at the naval air station at San Diego. After approximately two months' training he will fly fighter aircraft.

Lee Kelley left for Pocatello where he will enroll in a chemical engineering course at the University of Idaho, southern branch.

Mr. and Mrs. G. C. Hopper and Cleva and Freddie shave gone to Portland, Ore., where they will visit at the homes of relatives. They plan to visit in Boise with their son, Charles, who is receiving medical attention at a hospital there.

Members of the Ladies' Aid of the Methodist church met for a potluck lunch at the home of Mrs. Charles Dill, jr.

Mr. and Mrs. Mans Coffin returned from Salt Lake City Tuesday, where they had gone to bring home their daughters who recently completed training at St. Mark's hospital. Miss Elizabeth Coffin returned with them, but Miss Patricia Coffin is receiving medical attention at Salt Lake City at the hospital following an automobile accident in which she suffered serious injuries.

RUSSELL LANE

Edell Hale, jr., teacher of the seventh and eighth grades at Russell Lane, gave his room a party the first of the week.

Mrs. Robert Rogerson, Phoenix, Ariz., is visiting her son, Dannie Rogerson. Mrs. Rogerson formerly lived here several years ago.

Frank Johnson, who was injured in a car wreck near Hansen, is improved. He was employed on the Lee Harris ranch.

Mr. and Mrs. Lloyd Barnett had as their house guests this week a brother-in-law and sister, Mr. and Mrs. Walter McGill, Veniter, Kan. They were on their way to make their home near Seattle.

Miss Vivian Vinyard, daughter of Everett Vinyard, left for Moscow where she will enter the university as a freshman.

BUSINESS AND PROFESSIONAL DIRECTORY

Baby Shop
Tiny Shop, Cor. Shoshone & 2nd E.

Baths and Massages
The Sta-Well, 827 Main W Ph. 155
Ida Mallory, 125 Main W. Ph. 1016.

Bicycle Sales and Service
Gloystein's bicycle shop. Ph. 509-R.
BLASIUS CYCLERY. PH. 181

Diamonds
R. L. Roberts, Jeweler, 115 Sho. N.

Insect Exterminator
Bed Bug fumigation T. P. Floral Co

Insurance
For Fire and Casualty Insurance, Surety and Fidelity Bonds, see Swim Investment Co. Baugh Bldg.

Job Printing
UNEXCELLED QUALITY
in
LETTERHEADS MAIL PIECES
BUSINESS CARDS BROADSIDES
PERSONAL STATIONERY
Engraving, letter press, lithography business forms a specialty.
TIMES-NEWS
Commercial Printing Dept.

Money to Loan
C. JONES for HOMES and LOANS. Rm. 5, Bank & Trust Bldg. Ph 2041.
FARM and City loans 4½%. Prompt action. Swim Inv. Co. Ph. 501.

Money to Loan
SALARY LOANS
Strictly confidential
$5 to $50 to employed people on your own signature.
CASH CREDIT COMPANY
Room 2, Burkholder Bldg. Ph. 776.

$25 to $750
ON YOUR CAR
1. FOR ADDITIONAL CASH
2. TO REDUCE PRESENT PAYMENTS.
3. TO FINANCE THE SALE OF YOUR CAR.
Consumers Credit Co.
(Owned by Pacific Finance)
220 MAIN AVENUE NORTH

Osteopathic Physician
Dr. O. W. Rose, 230 M. N. Ph. 937-W.

Plumbing and Heating
Abbott Plumbing Co. Ph. 95-W.

Schools and Training
T. P. Business University. Phone 214.

Trailers
Gem Trailer Company. Phone 439.

Typewriters
Sales, rentals and service. Ph. 90.

Upholstering
Repairing, refinishing. Cress & Brutley Furn. 130 2nd St. E. Ph. 555.

TEACHERS' FETE SET FOR MONDAY

JEROME, Sept. 19—All teachers, their husbands or wives, members of the P.-T. A., and patrons of the schools have been invited to attend the annual teachers' reception at the Washington recreation room at 8 p. m. Monday.

A program has been arranged under chairmanship of Rev. Charles Horeja, assisted by Mrs. Lawrence Wheeler and Mrs. Rota Griffiths. Others who will assist from the Lincoln school have been named by the president of that P.-T. A. association, Mrs. J. A. Russell. Mrs. Aloys Hof, president of the Washington P.-T. A., also will assist.

The Washington P.-T. A. president has announced the room mothers as follows: Mrs. Berwyn Burke, Miss Leah Dunagan's room; Mrs. LeRoy Frazier, Mrs. Annetta Warr's room; Mrs. Sharon Albertson, Miss Willa McGuire's room; Mrs. Perry Burnham, Mrs. Nina Stuart's room; Mrs. E. E. Adams, Mrs. Florence Sorenson's room; Mrs. H. A. Spoffard, Miss Theolne Rygmy's room; Mrs. Earl Davis, Mrs. Vera Romaine King's room; Mrs. Jack Webster, Miss Mary Steneck's room; Mrs. L. G. Hawley, Miss Helen Mitchell's room; Mrs. Matt Bishop, Miss Bessie Darrington's room; Mrs. Finis Ambrose, A. R. Chatburn's room, and Mrs. Joseph Easton, Miss Charlotte Babcock's room.

Mrs. Berwyn Burke has been appointed chairman of the room mothers, and Mrs. Earl Davis, chairman of the membership drive.

On Drunk Charge

JEROME, Sept. 19—Al Perry and Arthur Perry were arrested this week before Justice of the Peace Clark T. Stinton where they pleaded guilty to charges of intoxication. Each was assessed a fine of $20, and upon payment were released.

LEGAL ADVERTISEMENTS

NOTICE FOR PUBLICATION OF TIME APPOINTED FOR HEARING PETITION FOR DISSOLUTION OF B AND G LAND COMPANY, A CORPORATION.

In the District Court of the Eleventh Judicial District of the State of Idaho, in and for Twin Falls County.

IN THE MATTER OF THE DISSOLUTION OF B AND G LAND COMPANY, A CORPORATION.

Pursuant to an order of the above entitled Court made on this day in the above entitled matter, notice is hereby given that Friday, the 16th day of October, 1942 at ten o'clock A. M. of said day, or as soon thereafter as counsel can be heard, at the Court room of said Court, in the Court House in the City and County of Twin Falls, Idaho, has been appointed as the time and place for hearing the petition of B and G Land Company, a corporation, for dissolution, when and where any person interested may appear and contest the same.

Dated this 11th day of September, 1942.

WALTER C. MUSGRAVE
(Seal) Clerk
By PAUL H. GORDON,
Deputy Clerk

FRANK L. STEPHAN,
Attorney for B and G Land Company,
Residence and Office,
Twin Falls, Idaho.
Publish: Sept. 13, 20, 27; Oct. 4 and 11, 1942.

Crossword Puzzle

ACROSS
1. Redbreasts
7. Adorns
13. Long-legged web-footed bird
14. Bell in small quantities
15. Interlaced again
16. Work too hard
17. Negative prefix
18. Excitable
20. King of Bashan
21. Facet
22. Sifting device
24. Wing
25. Lusion tribesmen
27. Shelter
28. Jerusalem judge
29. Snuggle
31. Closed cars
32. Beverage
34. Seasons
35. Slumbers
38. Silk fabrics
41. Twist out of place
42. Light bed
44. Let it stand
45. Pronoun
46. Fruit with a hard rind
48. Auditory organ
49. Brother of Odis
50. Long seats
52. Concerning
53. Kind of fur
54. Point in an orbit farthest from the earth
57. South African camp
58. Disturb

DOWN
1. River in New Jersey
2. Took too much food
3. Form of greeting
4. Sacred image
5. Classic snow goose
6. Unproductive
7. Channels
8. Musical show
9. The sweetsop
10. Wheeled vehicle
11. Phantom
12. Clatterwork
19. English letter
23. Stickers
24. Light-green mineral
26. Precautious
28. Supervises a publication
30. Ripple against
31. Great letter
33. Turns
36. Hole
37. Sea ducks
39. Pours copiously
40. Dessert
43. Thoroughfares
47. Not at home
48. Fur-bearing animal
51. Stables
52. Forbear
55. Sheep
56. Only
57. Feminine name
58. Arrow shaft

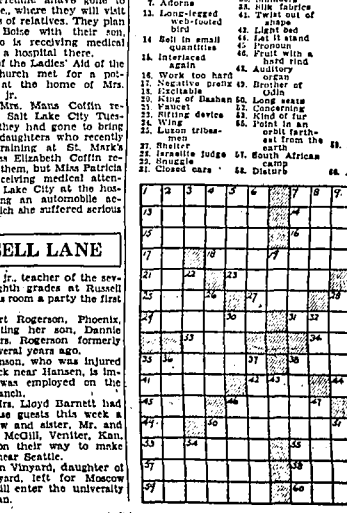

Solution Of Yesterday's Puzzle

28. Showers mixed rain and snow
56. Assigned tasks

KAISER CONFIDENT AS PLANS SPEED FOR CARGO AIRCRAFT

3 PLANES TO BE BUILT FOR U. S.

By ARTHUR F. DEGREVE

WASHINGTON, Sept. 19 (U.P.)—Henry J. Kaiser, west coast shipbuilder, handed homeward today, confident that the three experimental super-cargo planes the government has authorized him to build will lead to the ultimate construction of 500 or more.

The experimental planes are to be built over a period of two years and at an estimated cost of $18,000,000, according to a letter of intent to Kaiser from the defense plant corporation which is financing the work. But the "miracle" shipbuilder will try to cut production time and cost—and he believes it can be done.

Parts will be fabricated in the Culver City, Calif., plant of Kaiser's associate, Howard Hughes, millionaire aircraft manufacturer. It has not been determined where the ships will be assembled.

The twin-hulled planes will be composed of more than 50 per cent wood and, Kaiser said, critical materials needed for army and navy fighting planes will not be drawn upon. He told reporters that if he is given a go ahead on construction of 500 or more of the giant planes, he would be able to produce necessary materials without tapping war and navy supplies.

"It can be done—it must be done," he said.

The husky ship builder made no effort to conceal his elation over the award at a hastily called press conference. At the same time, he took every precaution to pour oil on the troubled waters that surged about him in his two months' controversy with the government over the project.

"Everybody's happy," he said. "This is great. It is now up to us. I am content to go to work."

Shoshone Pupils Will Get Holiday For Scrap Drive

SHOSHONE, Sept. 19—Plans to dismiss school on Friday to allow Shoshone students to assist in the countywide metal scrap drive, have been made by the board of education.

Classes will be dismissed one week during October for harvest work.

Two new board members were sworn in. They were Mrs. Myrtle Burdett and E. E. Chrisman.

Last year's officers, Dewey Williams, chairman; Mrs. Rose Haddock, clerk, and Frank Kelley, treasurer, were reelected.

Enrollment is 448, 46 less than last year. A course in accounting has been added to the high school curriculum, with Camden Meyer as the instructor.

Murtaugh L. D. S. Hold Conference

MURTAUGH, Sept. 19—The L. D. S. church was host to the ward conference, all conference members and officers were present. Attending from Twin Falls were President Claude Brown and Counselors Percy L. Lawrence and M. L. Shank.

An all-day session saw a number of out-of-town speakers taking part. The topic for the session was "The Urgency for a Return to Religion and the Application in our Daily Living."

At the meeting in the afternoon Mrs. Lennie Ward, president of the stake Relief societies, spoke. She encouraged all members to stress spirituality and charity in their lives.

Other speakers were Ray D. Morgan, Kimberly, Mr. Lawrence, Twin Falls; superintendents of stake Sunday schools, Percy L. Lawrence, and President Claude Brown. At the sacrament meeting Francis Tree spoke on "The Ill Effects of Alcohol from a Young Man's Point of View."

Following the meetings the M. I. A. presented a patriotic pageant. The Relief society served lunch to all members and visiting delegates.

Names in the News

By United Press

Maj. Gen. Walter C. Short, retired, who was relieved of duty as commanding officer of the army's Hawaiian department after Pearl Harbor, has been appointed head of the traffic department at the Ford Motor company's Dallas, Tex., branch . . . Short has been ordered to stand trial after the war on charges of dereliction of duty . . .

Allan Jones, usually used in Hollywood as a leading man, will be a technical director for the movie "Pittsburgh" because Jones was reared in a coal mining community—and at one time worked in the mines . . .

Dave Rubinoff, violinist, conductor and composer, and Miss Martice D. Ashby of Wichita Falls, Tex., have applied for a marriage license at Bangor, Me. . . .

Actor Walter Slezak has signed a long-term contract with RKO studio . . . Slezak was brought to Hollywood by producers Leo McCarey for a debut with Ginger Rogers and Cary Grant—and made good . . .

The S. S. Joseph Pulitzer, liberty cargo vessel named for the late newspaper publisher, was launched last night at Wilmington, Cal., with Mrs. Norman Chandler, wife of the president and general manager of the Los Angeles Times, as sponsor . . .

Jean Leslie, 17-year-old movie starlet, will appear in her next movie as a debutant who can dance . . . She will play opposite Fred Astaire . . .

Rev. Henry Topping, formerly a well-known California missionary, died of pneumonia in a Japanese prison camp, according to word received by friends . . .

Ninety per cent of the nation's forest fires are caused by man himself.

Twins Twice—They Do It With Mirrors

Identical twins, Margaret and Martha Whitmire of Brevard, N. C., became doubly effective at selling war bonds and stamps with this interesting illusion. Note corner of mirror above second girl's head.

Legion's Big 1942 Problem Before Local Man's Group

KANSAS CITY, Mo., Sept. 19 (AP)—One of the big jobs at this year's national convention of the American Legion members, now underway here, will be that of Harry Benoit, Twin Falls, Ida., attorney, who is chairman of the constitution and by-laws committee.

Before his committee will come the big questions of the convention—whether or not the Legion shall open its ranks to the present war veterans.

Benoit today said that 48 of the 58 departments of the Legion had acted on the question with 39 approving the inclusion of the new veterans. The question will be decided by convention vote.

Many Resolutions

The resolutions committee, headed by Edward L. Blake, Roneverte, W. Va., was buried under 470 proposals dealing with war problems ranging from a plan to draft labor and capital to pre-induction military training in secondary schools.

The Legion is begging its members to stay away from the convention. As the opening neared, officials worried that habit might prove too much for many Legionnaires and that they would show up despite advice to the contrary.

All rooms in both residential and downtown hotels were reserved. They already are taxed by soldiers, quartered here for technical training.

The arrival of every train put the housing committee in a dither.

"I hope," said Convention Chairman James Young, "that no one comes unless he already has reservations."

C. of C. Worried

Even the Chamber of Commerce, hitherto anxious for overflow attendance at conventions, worried just a bit. It didn't have any den, either, where it could put unexpected visitors to the convention.

Legion officials set out three months ago to streamline the convention by encouraging all of the 1,125,000 members except the 1,500 delegates to stay home as an aid to wartime transportation problems. By doing that they figured they could hold attendance to 5,000. Today it looked as though at least 10,000 would show up.

National Commander Lynn U. Stambaugh, Fargo, N. D., attorney, said there probably would be more work done and less fanfare this year than any in the past.

6 MEET DEATHS IN CAFE BLAZE

COLUSA, Cal., Sept. 19 (U.P.)—Six persons were burned to death and one man was injured in leaping to safety when fire swept bedrooms above the Chicago cafe here today.

Seven persons asleep in adjoining quarters escaped.

The dead:

Jesus Arellano, 36, cafe proprietor.

Sifera Lucero Arellano, 28, his wife.

Two teen age children of Mrs. Arellano by a former marriage.

Vern Arellano, 8, daughter of the couple.

Dolores Flores, 26, formerly of Stockton, waitress in the cafe.

Ramon Monroy, 27, and Frank Lopez, 40, were the only survivors among the eight occupants of bedrooms above the cafe.

Lopez pushed Monroy through a window, then leaped himself. Monroy suffered leg and arm injuries but Lopez was unhurt.

NOISE

McKEESPORT, Pa., Sept. 19 (U.P.)—The contraption made so much noise it could be heard above 25 air raid sirens during an official test. Investigating officials found that Police Chief James H. Gray had rigged up an old-fashioned police whistle and attached it to a tire-inflating machine at a garage. The idea, he said, struck him suddenly. He apologized for spoiling the test.

AREAS SELECTED FOR POTATO ADS

BOISE, Sept. 19 (AP)—A tentative list of cities scheduled to receive Idaho potato advertising this winter has been released by State Agriculture Commissioner J. B. Newport, who also is chairman of the Idaho advertising commission.

The cities are Birmingham, Ala., Little Rock, Ark., Washington, D.C., Atlanta, Moline and Rock Island, Ill., Indianapolis, Detroit, Flint, Mich., Cincinnati, Cleveland, Columbus, Philadelphia, Pittsburgh, Greenville, S. C., Nashville, Dallas, Houston and Los Angeles.

"As in the past four seasons," Newport said, "bulk of the advertising will be placed in daily newspapers." He added, however, that other media also would be used.

The commission will introduce a special nutrition campaign featured by a four-page insert in "What's New in Home Economics," a national trade magazine for dietitians, home economists, teachers and nutrition supervisors.

The agency will distribute 100,000 reprints of the insert to teachers for redistribution to pupils, he said.

"This advertising ties in directly with the government's nutrition program which places potatoes high on the list of 'must' foods," Newport explained.

In the commission's opinion, he added, this year's advertising of Idaho spuds will do farmers more good than in any other year, because of increased buying power in many cities.

"The potato industry in Idaho is bound to benefit from this for many seasons to come because many new users of Idaho potatoes secured as a result of the higher wages will continue to use Idahos when they return to their homes after the war."

Accident Victim's Funeral Services Held in Jerome

JEROME, Sept. 19—Funeral services for Gerald W. Hayes, 36, victim of an accident at Bingham, Wash., were conducted at the Wiley funeral home chapel Thursday afternoon, Rev. H. J. Reynolds, Twin Falls, Christian minister, officiating. Burial was in Jerome cemetery.

Urban Fort, Harvey Fort, Ralph Hafer and C. O. Minor sang three songs, accompanied by Mrs. Urban Fort.

R. O. Meyers, Carl Walters, Ed Main, Gene Broughton, Sam Tillman and Maurice Kiass were pallbearers.

Mr. Hayes leaves his wife, Jean, and small son, Gerry, 3; his mother, Mrs. Dora Hayes, Jerome; two brothers, Maynard Hayes, in the armed forces, and Harold Hayes, Bingham, Wash., who accompanied the body to Jerome; a sister, Mrs. Edna Grace Miller, Omaha, S. D., and a great-uncle, John L. Gould, Jerome.

Sailor Stayed on Ship so His Mates Could Be Saved

SAN FRANCISCO, Sept. 19 (AP)—The lonely figure of a sailor who stayed with a sinking destroyer to inactivate bombs which might have blown floundering men to bits had been pictured today in interviews with six survivors of the carried U. S. S. Yorktown.

The story came from A. B. Herbst, 20, seaman first class, Birmingham, Ala., who was on the salvage crew which re-boarded the doomed Yorktown in a futile effort to get it to port after the battle of Midway.

He told of the final submarine attack on the stricken ship, how two other torpedoes struck and sank the destroyer Hammann, and how a single sailor stayed behind that others might live.

"We could see this man standing waist deep on the deck of the sinking Hammann," Herbst related. "He was setting the safety on depth bombs so that they would not explode beneath men struggling in the water. I don't know who he was. He stayed there, working, and was still there the last time I looked before the destroyer went down."

To a man, the six survivors expressed a deep pride in the Yorktown, all nodded emphatic affirmation when Joseph A. Biron, 41, aviation chief machinist's mate, Norfolk, Va., said: "We'd all swear by our officers and crew and anytime they want to reorganize us I'm ready to go."

"Sure Did" Get Jap Sub

SALISBURY, Md., Sept. 19 (AP)—The United States navy "sure did" get the Japanese submarine that finished off the aircraft carrier Yorktown and destroyer Hammann, a member of the Hammann's crew said yesterday.

Preston Stephan Richardson, Salisbury, says he ought to know, because depth charges from the destroyers plopped all around him as he was in the water, one explosion injuring his spine and sending him to a hospital for three months.

Richardson said he was on the Hammann's fantail when the two Japanese torpedoes struck.

"When they hit, the whole ship raised out of the water and shook and trembled all over. She went down quick.

"I jumped overboard but lost my life jacket and had to swim 50 yards to a life raft." Then the underwater explosions injured his spine.

But Richardson grinned when asked if the navy got the Jap sub.

"They sure did, right after the submarine got us."

DIVORCE GRANTED

HARTFORD, Conn., Sept. 19 (U.P.)—Ogden Ludlow was granted a superior court divorce Friday from Katharine Hepburn, legalizing in Connecticut a Yucatan, Mexico, decree the actress obtained in May, 1934, and which was not recognized as valid here.

HOLD EVERYTHING

"Dinner!"

BOARD MUST 'DIG' FOR LARGE QUOTA

The Twin Falls county selective service board No. 1 "will have to do a lot of scratching" to fill its October draft call of 172 men, Capt. J. H. Beaver, the board clerk, said yesterday. The 172 are scheduled to leave for induction Oct. 16.

Capt. Beaver said about half the number had been lined up for the October call. He also indicated that the board would have to dip into its list of married men without dependents.

The draft board clerk stated that many of the board's registrants had been deferred until after the harvest season and these will not be available until the November call.

The October quota issued to all draft boards in the state yesterday is the heaviest on record, Lieut. Col. Norman B. Adkison, executive officer of the Idaho selective headquarters, was quoted as declaring in an Associated Press dispatch from Boise.

"Local boards have been requested to fill quotas with single men insofar as possible," Lieut. Col. Adkison said, "but where necessary, local boards may take married men without dependents to fill the required quota."

Orders from national headquarters of selective service require that all available single men who are not "key men" in vital industries be taken first, Adkison explained, adding that after the supply of single men is exhausted, the local board "may take married men with no dependents in fact."

INFLATION DISCUSSED

RUPERT, Sept. 19—Leaders in the discussion, "Inflation and Its Cure," at the regular luncheon of the Rupert Rotary club were John Ramsburg, Clyde Isenburg, H. V. Clenson, Harry Colwell, R. B. Turner and N. K. Jensen. Each spoke on a different phase of the subject. This was a continuation of the discussion at the last meeting.

KIMBERLY HIGH PICKS OFFICERS

KIMBERLY, Sept. 19—Officers for all classes at Kimberly high school have been elected. The senior officers are Walter Will, president; Harriet Persinger, vice-president; Lyle Magnuson, secretary and treasurer; Wilma Butler, honor point secretary, and T. W. Allen, member of the student forum.

The juniors selected Lloyd Straughn for first semester president; Anton Britt, vice-president; Lorraine Sudweeks, secretary and treasurer, and Martha Teague, student forum member.

Harold Walton will head the sophomore group with Lloyd Sallee vice-president; Betty Vail, secretary and treasurer; Charles Bennett, sergeant-at-arms, and Rosemary Bulcher as forum member.

The officers for the first year group include Lois Mae Britt, president; Perry Dodds, vice-president; Eugene Sturgill, secretary; Ronald Badger, treasurer, and Winnifred Tyler, representative on the student forum.

The junior high elected the following officers: President, Lynn McFarland; vice-president, Bobby Bailey; secretary-treasurer, Denny Sampson; forum member, Gilbert Quesnell, and yell leaders, Kenneth Bowman and Alma Dopson.

The glee club gave a half-hour recital. The club and soloists are under the direction of G. K. Hansen.

Cliff Jones New Leader of F.F.A.

Clifford Jones has been elected president of the Future Farmers of America at the Twin Falls high school.

Other officers elected were Howard Rock, vice-president; Lynn McMullin, secretary; Eugene Champlin, treasurer; James Wright, reporter, and Leroy Magoffin, watchdog.

The entire slate of officers with one exception of FFA, resigned last spring. They included Ralph Kirkham, president; Lynn Ward, vice-president; Everett Ward, secretary; Geoffrey Koepplin, treasurer, and Dick Kevan, reporter. Magoffin was watchdog last year.

The new adviser in the agriculture department at the high school is Dean Broadhead.

Eight Drafted for Army in Shoshone

SHOSHONE, Sept. 19—Men who left Shoshone to fill Lincoln county's September quota at the army induction station in Boise included eight from Shoshone and one from Richfield.

Leaving were John Gabiola, William Donald Forbes, Lowell J. Winchester, Antonio Bietia, John V. Schwager, William T. Mabbutt, James Allen Shonk and Richard L. Baumann, Shoshone, and Jack Lavere Newby, Richfield.

Enlisting in the navy were Clifton Hask and Cecil C. Watson, Shoshone. Cecil C. Livingston, Shoshone, was transferred to Hawthorne, Nev.

Mrs. Burkey, 67, Former Resident Of Buhl, Passes

BUHL, Sept. 19—Mrs. Hattie Lucy Burkey, 67, wife of Daniel E. Burkey, a resident of Buhl since 1915, died at the Mercy hospital in Nampa, according to word received here. Mr. and Mrs. Burkey had been making their home with their son-in-law and daughter, Mr. and Mrs. E. W. Kimbrough, at Nampa.

Funeral services were held at the Robinson funeral chapel, Nampa, Rev. LeRoy Walker, former pastor of the Buhl Methodist church, officiating.

A quartet composed of Glen Massey, Mrs. Howard Mercer, Mrs. Paul Ludlow and J. A. Winther, furnished the song numbers, with Mrs. Glen Massey organ accompanist.

Pallbearers were C. H. Rutherford, Oscar Everson, John Carlson, Earl Allen, Carl Herendeen and Fred Grodeon, old friends of Buhl. Interment was in the Kohler lawn cemetery, Nampa.

Mrs. Burkey was born in Ohio, Oct. 24, 1874, moving with her parents to Milford, Neb. She was married to Daniel E. Burkey in 1894. Mr. and Mrs. Burkey moved to Buhl in 1915.

Mrs. Burkey is survived by her husband and the following children: Lloyd Allen Burkey, Washington, D. C.; Esther Mary Kimbrough, Nampa; Carl E. Burkey, Seattle, and Alice Eva Childs, Nampa. Also surviving are 13 grandchildren and two brothers, H. H. Kilborn and W. E. Kilborn, Kimberly.

Mrs. Burkey was a member of the Methodist church.

Many friends and relatives of Buhl and southern Idaho attended the funeral services.

Former Resident Of Gooding Dies

GOODING, Sept. 19—Word has been received of the death of Mrs. D. M. Bradfield, 74, pioneer resident of this community. Mrs. Bradfield died at a hospital in Long Beach, Calif. Her husband was formerly in the real estate business here.

Mrs. Bradfield was born in La Porte City, Ia. The family moved from Gooding to Long Beach 19 years ago.

Survivors include two sons, William M. Bradfield, Salt Lake City, and Edward C. Bradfield, Waterloo, Ia.; two daughters, Mrs. Max Florer, Long Beach, and Mrs. Elsie Hanna, San Bernardino, Calif. There are also seven sisters and a brother, all in the east; 18 grandchildren and five great-grandchildren.

Services were held at the Mottell mortuary in Long Beach and burial was in Sunnyside cemetery.

BUHL PIONEER DIES

BUHL, Sept. 19—Mrs. Electa Louise LeValley, wife of William LeValley, Kuna, Ida., died at a Nampa hospital Sept. 9, according to word received here. Burial was in Kuna. Besides her husband, she is survived by two sons, Louis LeValley, California, and Miller LeValley, at Camp Davis, N. C. Mr. and Mrs. LeValley were pioneer residents of Buhl. They moved to Kuna few years ago.