KEEP ON Backing the Attack! WITH WAR BONDS

EVENING Times-News TWIN FALLS

A Regional Newspaper Serving — Nine Irrigated Idaho Counties

FINAL CITY EDITION

VOL. 27, NO. 43 — Official City and County Newspaper — TWIN FALLS, IDAHO, TUESDAY EVENING, JUNE 6, 1944 — Member of Audit Bureau of Circulations Associated Press and United Press — PRICE 5 CENTS

ALLIES ADVANCE INTO FRANCE

Commander

GEN. SIR B. L. MONTGOMERY

. . . in command of the allied invasion forces which today struck at nazi Europe. "Monty of El Alamein" has declared that the attack will be "a rough show" but is confident of victory.

INVASION TROOPS AWARE OF SECRET

INVASION PORT, England, June 6 (U.P.)—Thousands upon thousands of American invasion troops were told exactly where they were going and what they would do on D-day, it now can be disclosed, and then were placed under a quarantine so rigid their food was prepared in an outside area and passed to them through barbed wire.

So far as is known only two men escaped from the quarantined area and both were captured immediately. Guards inside and out were under orders to "shoot to kill" anyone attempting to leave the area.

Precautions to guard the security of the attack were supervised by the office of counter-intelligence and it was one of the greatest feats of the war. Down to the last private the men were thoroughly instructed in the operations expected of them.

These troops knew the secret more than a week before D-day, and yet they kept it so well that townspeople passing within three feet of them had no idea of their destination or purpose. Several days before embarkation they were given the last details and were then completely cut off from all outside contact.

"Once the men moved into this area and were given instructions they might as well have been in Mars," Lieut. Tom Ryan, Appleton, Wis., in charge of OCI at this port, said. Even cooks were not allowed to contact them. The food was cooked outside the area, trucked in and handed through barbed wire to the troops.

Several members of the invasion force became sick and had to be hospitalized. The nurses and physicians attending them also were quarantined until today.

"Every civilian resident along the route from camps to embarkation ports," Ryan said, "were questioned thoroughly and given specific instructions regarding their actions. Every soldier was told that from the time he received his briefing or instructions he was to talk to no one."

As the troops moved aboard ship it became apparent how completely instructions were being obeyed. Despite the presence of hundreds of women, both civilian and uniformed, not one G-I even so much as whistled or 'goo-hooed.

KNOWN BY MRS. FR

WASHINGTON, June 6 (AP)—Mrs. Franklin D. Roosevelt said today that the President informed her in advance of the invasion, but she declined smilingly to say how long she had known the specific plans.

D-Day Chronology

By The Associated Press

12:37 a. m. (Eastern War Time) German news agency transoceanic broadcasts that allied invasion has begun.

1:00 a. m. German DNB agency broadcasts Le Havre being bombarded violently and German naval craft fighting allied landing craft off coast.

1:56 a. m. Calais radio says "This is D-Day."

2:31 a. m. Spokesman from General Eisenhower in broadcast from London warns people of European invasion coast that "a new phase of the allied air offensive has begun" and orders them to move 22 miles inland.

3:28 a. m. Berlin radio says "first center of gravity is Caen," big city at base of Normandy peninsula.

3:35 a. m. Supreme headquarters, allied expeditionary force, announces that allied armies began landing on northern coast of France.

3:40 a. m. Headquarters announces Gen. Sir Bernard L. Montgomery is in command of assault army comprising Americans, British, Canadians.

EISENHOWER SEES PUSH START FROM ROOFTOP VANTAGE

By E. V. ROBERTS
Representing Combined American Press

Distributed by The Associated Press

ALLIED ADVANCE COMMAND POST IN ENGLAND, June 5—Gen. Dwight D. Eisenhower stood on a rooftop on invasion eve and watched a mighty airborne armada form in the sky and wing its way toward France and the beginning of the final phase of the war of liberation.

The supreme commander radiated a calm confidence contagious to those about him. He spent the greater part of the day among the troops, seaborne and airborne, walking from group to group chatting and laughing with the men.

At 2:30 p. m. Monday, Eisenhower met with a small group of British and American press and radio representatives here. He told us that the invasion of Europe would be launched Tuesday and the machinery was already in motion. We were informed the operation would be the largest of its type ever launched and that the allies had assembled their mightiest land, sea and air force.

Eisenhower talked to us for an hour and a half. The conference took place in his command tent, a plain barewalled structure about 20 feet square with canvas roof and walls of stained pine boards. At the start he greeted each of us with a handshake and friendly lopsided grin. He stressed the importance of the job his staff officers, British and American, had done in preparing and launching the blow and spoke earnestly of his desire to emphasize this.

Prior to the attack he issued the following order of the day to his invasion troops:

"Soldiers, sailors and airmen of the allied expeditionary force:

"You are about to embark on a great crusade. The eyes of the world are upon you and the hopes and prayers of all liberty loving peoples go with you.

"In company with our brave allies and brothers in arms on other fronts you will bring about the destruction of the German war machines, elimination of nazi tyranny

(Continued on Page 11, Column 5)

FR TO BROADCAST VICTORY PRAYERS

WASHINGTON, June 6 (AP)—This is the invasion prayer which President Roosevelt wrote while allied troops were landing on the coast of France and which he will read to the nation by radio at 8 p.m. (M.W.T.) tonight:

My fellow Americans:

In this poignant hour, I ask you to join me in prayers:

Almighty God: our sons, pride of our nation, this day have set upon a mighty endeavor, a struggle to preserve our republic, our religion, and our civilization, and to set free a suffering humanity.

Lend them straight and true; give strength to their arms, stoutness to their hearts, steadiness to their faith.

Will Need Blessings

They will need Thy blessings. Their road will be long and hard. The enemy is strong. He may hurl back our forces. Success may not come with blazing grace, but we shall return again and again; and we know that by Thy grace, and by the righteousness of our cause, our sons will triumph.

They will be sore tried, by night and by day, without rest—till the victory is won. The darkness will be rent by noise and flame. Men's souls will be shaken with the violences of war.

These are men lately drawn from the ways of peace. They fight not for the lust of conquest. They fight to end conquest. They fight to liberate. They fight to let justice arise, and tolerance and goodwill among

(Continued on Page 11, Column 4)

Russians Cheer Allied Invasion

MOSCOW, June 6 (U.P.)—News of the allied landing in France spread swiftly throughout Russia today and touched off enthusiastic demonstrations such as rarely have been seen since the war began.

American war correspondents in Moscow were the first to break the news, and they were quickly surrounded by cheering crowds who rushed to shake their hands and offer congratulations.

Yuri Levitan, Moscow's chief announcer, who customarily reads only Premier Stalin's orders of the day, broadcasted Gen. Dwight D. Eisenhower's special communique announcing the landing. He read the bulletin in a solemn and triumphant tone rivaling his best performance for the red army's biggest victory announcements.

Soviet war marches, "Yankee Doodle," and the triumphal music reserved for Stalin's victory orders followed the bulletin.

Invasion Troops Lunge 10 Miles Inland After Night Landings on Coast Near Cherbourg, Le Havre

By VIRGIL PINKLEY

SUPREME HEADQUARTERS, ALLIED EXPEDITIONARY FORCE, LONDON, June 6 (UP)—American, British and Canadian invasion forces landed in northwestern France today, established beachheads in Normandy, and by evening had "gotten over the first five or six hurdles" in the greatest amphibious assault of all time.

Prime Minister Winston Churchill revealed that allied troops were fighting inside Caen, 9½ miles inside northwest France, that the invasion penetrations had reached several miles in depth in some cases, and that footholds had been established on a broad front as the operation proceeded "in a thoroughly satisfactory manner."

Gen. Dwight D. Eisenhower's supreme headquarters revealed that the allied armies, carried and supported by 4,000 ships and 11,000 planes, encountered considerably less resistance than had been expected in the storming of Adolf Hitler's vaunted west wall.

* * * * * * * * * *

Nazi broadcasts reported allied troops pouring ashore most of the day along a broad reach of the Normandy coast and to the east, and admitted that invasion landing barges had penetrated two estuaries behind the Atlantic wall.

The apparent key to the lightness of the nazi opposition to invasion forces opening the battle of Europe was contained in a disclosure that thousands of allied planes dropped more than 11,200 tons of bombs on German coastal fortifications in eight and a half hours last night and early today.

As massive allied air fleets took over complete command of the skies over the invasion zone, Reichmarshal Herman Goering issued an order of the day to his air force declaring that the invasion "must be fought off, even if it means the death of the last man and last life."

Late in the day Prime Minister Winston Churchill, making his second statement of the day to commons, said the invasion was proceeding "in a thoroughly satisfactory manner." Earlier he told commons it was going "according to plan—and what a plan!"

Reported by Nazis

Simultaneously the German DNB news agency reported that the invasion front "has been further widened." Nazi broadcasts throughout the day told of the amphibious assault developing on a grand scale, with fighting as deep as 10 miles inland—a figure apparently extended by the last enemy report.

Supreme headquarters revealed late in the day that bad weather had forced a 24-hour postponement of the invasion. The allied command gave the go-ahead order last night despite strong northwest winds and rain squalls when weather experts forecast improving conditions today. The weather still was somewhat unfavorable, however, impeding the support given the land armies by the air force.

Although detailed official reports were lacking as the tense first day wore toward a close, it was summed up by one source at headquarters in the words: "We have gotten over the first five or six hurdles." The surmounted hurdles were described as:

1.—The German air force did little or no bombing of ports from which the invasion was mounted in the last critical days.

2.—Attacks on invasion convoys failed to reach the expected scale.

3.—Minesweepers succeeded in sweeping channels to the beaches without much opposition from shore batteries or from the air.

4.—The troops got ashore with less opposition from shore guns than was believed probable.

5.—Opposition generally was well below expectations; for instance, up to a certain time this morning, the German air force had flown only 50 battle area sorties.

(Continued on Page 11, Column 1)

Where Allies Landed in France

The main invasion force landed near the Seine estuary, arrow, while diversionary landings were made along the area from Le Havre to Cherbourg, allied headquarters reported. Allied troops also occupied the channel islands of Guernsey and Jersey. Latest reports indicated that the allies had advanced more than 20 miles inland after establishing their bridgehead and heavy fighting is reported near Caen, south of Le Havre.

Air Photos Show Yanks Pushing Way Inland From First Landing

By AUSTIN BEALMEAR

AN EIGHTH USAAF PHOTO RECONNAISSANCE BASE, June 6 (AP)—Allied landing forces have established beachheads on the coast of northern France and are slashing their way inland, the first photo reconnaissance pilots back from the scene of the initial thrust said today.

From a ringside seat only 500 feet above the burning, smoking rim of the continent, two airmen watched the allies strike the first blow.

One is Lieut. Col. C. A. Shoop, Beverly Hills, Calif., a former army test pilot who arrived in this theater six weeks ago and became commander of this group only yesterday and flew his first mission today.

The other is Maj. Norris Hartwell, Jr., Cheyenne, Wyo., formerly acting commander of this unit.

Towns in Flames

"There were lots of burning buildings and bomb craters," Hartwell declared. "Towns were burning all over the area."

Shoop said the channel of "full of our warships" but that no German naval vessels were around.

"I don't know whether the enemy was surprised or not, but we didn't see any opposition to our ground forces.

"At each location along the beaches our warships were standing off throwing in shells. There were groups of ships both coming and going across the channel. Some of them were big ones and they were as

(Continued on Page 11, Column 5)

U. S. Navy in Key Role in Europe Push

WASHINGTON, June 6 (U.P.) — Adm. Royal E. Ingersoll revealed today that U. S. battleships, cruisers, and destroyers are participating in the invasion of western Europe.

Ingersoll, commander-in-chief of the U. S. Atlantic fleet, said that the ships, requisitioned from his command, had arrived in British waters in ample time to participate in covering our operations and in shore bombardments.

He did not know exactly where the ships were assigned.

Asked at a new conference arranged by Secretary of the Navy James Forrestal—how the American ships were being used, Ingersoll replied:

"I presume they are being used in the same way as at Kwajalein and other places — for shore bombardment."

Ingersoll said that since Jan. 1, 1943, ships of his fleet had taken across under escort over 7,000 vessels. Of these only 16 were lost in the Atlantic and not a single troop transport was lost.

Reich Given Big News Hours Late

By United Press

The Germans broke the news of the allied invasion to their own people at 11:40 a. m. German time (3:40 a. m. EWT) today, more than two hours after the allied announcement and long after German news agencies had been broadcasting the news to other countries.

A special announcement on the German home radio heard by the United Press listening post at Barnet, England, said:

"The long-expected attack by the British and Americans against the northern French coast started last night. Several minutes after midnight, the enemy, with simultaneous heavy bombing attacks, dropped strong airborne formations in the area of the Seine estuary."

FDR WARNS NAZI DEFEAT WILL BE COSTLY VICTORY

WASHINGTON, June 6 (U.P.)—In a speech which made no reference to invasion but was delivered in the certain knowledge that the climactic hour finally had come, President Roosevelt told the nation last night that victory over Germany is certain *but "it will be tough and it will be costly."*

The President broadcast on the fall of Rome at 6:30 p. m., mountain war time—about the time United States and allied forces were jumping off from England for the air and water push across the channel.

May Say More

Now that the invasion has been announced, he may avail himself of the regular Tuesday afternoon (2 p. m.) news conference to say more.

To many listeners here it seemed that the chief executive was extraordinarily preoccupied last night, that his comment on the accomplishments in Italy was designed more to point them up as prelude to what was to come than to extol the victory already won.

Having in mind the fact that Berlin and Tokyo remain as axis capitals he summed up the capture of the Italian capital by saying "one up and two to go."

"Our victory comes at an excellent time," Mr. Roosevelt declared, "while our allied forces are poised for another strike at western Europe—and while armies of other nazi soldiers nervously await our assault. And our gallant Russian allies continue to make their power felt more and more."

To this, however, he hastened to add that while the Germans have "suffered heavy losses" these have not been "great enough to cause collapse."

Nazis Not Beaten

"Germany has not yet been driven to unconditional surrender," he said. "Germany has not yet been driven to the point where she will be unable to recommence world conquest a generation hence.

"Therefore the victory still lies some distance ahead. That distance will be covered in due time—have no fear of that. But it will be tough and it will be costly."

To the people of Italy he held forth the suggestion that their country should seek a peaceful place in the family of nations as a "great mother nation" sending its sons to people many other lands, rather than seek expansion by aggression.

PARATROOPS LAND BEHIND DEFENSES

By HOWARD COWAN

WITH UNITED STATES PARACHUTE TROOPS, June 6 (AP)—American paratroopers — studded with battle-hardened veterans of the Sicilian and Italian campaigns—landed behind Hitler's Atlantic wall today to plant the first blow of the long-awaited western front squarely in the enemy's vitals.

The allies' toughest, wildest men of war cascaded with faintly moonlit skies in an awesome operation.

Twin-engined C-47s — descendants of America's standard airline flagships—bore the human cargo across the skies, simultaneously towing troop-laden gliders—to merge in a single sledgehammer blow paving the way for frontal assault forces.

Armed with weapons from the most primitive to the most modern, the paratroopers' mission was to disrupt and demoralize the Germans' communications inside the nazis' own lines.

There was no immediate indication that their dynamite and flashing steel and well-aimed fire was not succeeding in the execution of plans rehearsed for months in preparation for the liberation of occupied Europe.

America Prays as Allied Invasion Troops Open Long-Awaited Assault

By United Press

The waiting was over.

In city and town, village and farm, Americans looked at each other and said, "this is it."

In many places church bells pealed and sirens screamed the news that the battle for Europe was on. The Liberty bell, cherished symbol of American freedom, rang again in Philadelphia for liberation.

But mostly the people were quiet. They had waited a long time.

The waiting for the invasion was over. Now the people would wait a while longer, anxiously and prayerfully, to see how it turned out.

Reports from all over the country told of a common impulse—an impulse to prayer.

In metropolitan temples, in steeples of the churches in the country, in synagogues and cathedrals, people prayed for the men storming Europe's beaches and flying Europe's skies.

On the eve of invasion President Roosevelt, knowing what was coming a few hours hence, said:

"May God bless and watch over . . . all of our gallant fighting men."

The D-day prayer services were planned in advance for those who would have time attend them. Those with work to do did it. They caught a radio bulletin or two, scanned the headlines, and went to their jobs. If they prayed, they did so silently, perhaps subconsciously.

In Washington, the thousands of government workers—the clerks, the service men and women, the teenage girls—queued up for breakfast at the cafeterias just as they did yesterday.

But there was a difference. The girls were not giggling. The men had little to say. And a popular cafeteria placed little American flags on the tables, hard by the plastic salt trays.

War workers in hundreds of congested industrial centers kept at their work. At Douglas and Lockheed in Los Angeles workers listened silently to the loudspeaker. Then they went back to work.

They went back to work, the report from the west coast said, "with such a fury as foremen said they never before had observed."

New York, the nation's largest and most mercurial city, took the invasion news in stride. No street greeted the first communique, and no crowds gathered. Newsstands

(Continued on Page 3, Column 1)

4TH TERM ISSUE IN STATE VOTES

By The Associated Press

With the fourth term possibility cited as an issue, voters chose between Democratic and Republican nominees in two New York City congressional elections today as New Mexico citizens nominated gubernatorial candidates and Tennessee Democrats picked national convention delegates.

The fourth term question was brought into New York's 11th district congressional race by Elsworth B. Buck, Republican, opposed John J. Rooney, nominee of the Democratic and American Labor parties.

New Mexico Votes

As New Mexico voters exercised their franchise, Senator Chavez, D., N. M., declared that if the "real Democrats" of the state do not clean house the Republicans will.

Chavez commended Intraparty opposition to Gov. Dennis Chavez, opposed by Mrs. Edna Peterson, Albuquerque housewife, in his bid for renomination. Nominations for two congress at large seats, as well as a full state ticket, were at stake.

Tennessee Democrats gathered to pick that state's 26-vote slate of convention delegates and to select 12 presidential electors without any outward storm signals that have marked similar meetings in other southern states. The delegates were expected to be instructed to vote for a fourth term, with the possibility that Gov. Prentice Cooper might be advanced as a vice-presidential candidate.

Gillette Endorsed

Iowa Democrats gave Senator Guy Gillette a thumping endorsement in his bid for renomination yesterday. He won by more than a four-to-one margin over Ernest J. Germann and will run against Gov. Bourke B. Hickenlooper, unopposed for the GOP senate nomination.

Lieut. Gov. Robert D. Blue won the Iowa Republican gubernatorial nomination over Henry W. Burma and Milton Strickland. He will oppose Richard F. Mitchell, unopposed in the primary.

Rep. P. G. Gilchrist, one of eight Republican congressmen seeking renomination, lost to James I. Dolliver, former state American Legion commander, but Rep. Henry C. Dade, who was behind twice in early returns finally beat Municipal Court Judge W. A. McCullough. Four of the eight were unopposed.

War Victim's Pay Listed as Estate

A petition for letters of administration was filed Monday in Ada county by Preckel, Gooding, in the matter of the estate of Michael A. Preckel, who died July 1, 1943 in a Japanese prison camp in the Philippine Islands.

The estate, valued at $650, consists of pay due the deceased from the government.

Heirs listed in the petition are Arnold Preckel, Grand Forks, N. D., father; Kent Preckel, Detroit, Mich., brother; and Hugh Preckel, Gooding, father, the only living relative in the state of Idaho. M. F. Ryan, Gooding, is attorney for the petitioner.

Primary School At L.D.S. Church

Officials of the second ward L. D. S. church announced Tuesday that all children between the ages of four and 12 are invited to attend a primary school each Wednesday, beginning June 7, at 2:30 p. m. at the second ward chapel.

During June, the school will be supervised by Mrs. Sylvia Miller.

Instructors will include Mrs. Norma Cox, youngest children; Mrs. Norma Danner, Zion boys and girls; Mrs. Wilma Robinson and Mrs. Janet Dalmforth, homebuilders; Mrs. Gertie Talbot, trailbuilder; Mrs. Vesa Babcock, music.

The land and water area of the Netherlands East Indies is about equal to the land area of continental United States.

The Hospital

Emergency beds were available at noon Tuesday at the Twin Falls county general hospital.

ADMITTED

Mrs. Joe Curl, Mrs. Lorraine Sullivan and John Wallace, Twin Falls; Mrs. Clay Salladay, Jerome, and Mrs. J. Roy Haley, Buhl.

DISMISSED

Leona Patterson, Lorene Lierman, Filer; Mrs. Virgil Hall, Rhodes, Nev.; Mrs. Martin Holtzen, Buhl; Mrs. Ruth Brown, Murtaugh; Mrs. Lois Krough, Twin Falls; Joe Proelich, Hagerman; Mrs. Jim Peterson and daughter, Jerome; Mrs. W. C. Pryor and daughter, Shoshone.

WEATHER

Partly cloudy today and tonight with scattered showers and thunderstorms. Wednesday fair, little change in temperature. High Monday 75; low 40; low this morning 48.

Keep the White Flag of Safety Flying

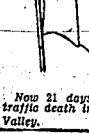

Now 21 days without a traffic death in our Magic Valley.

Church President

PAUL STARK SEELEY

. . . of Cambridge, Mass., named new President of The Mother Church, The First Church of Christ, Scientist

FREEDOM CALLED "SPIRITUAL GIFT"

BOSTON, Mass., June 6.—While holding military victory essential to the victory of allied nations over the anti-Christ claims of injustice and intolerance, The Christian Science Board of Directors told the annual meeting of The Mother Church, The First Church of Christ, Scientist, in Boston, Mass., that freedom is essentially a spiritual gift "to be realized only through spiritual understanding and attainment."

Before an audience of several thousand Christian Scientists essentially local in character due to wartime restrictions upon transportation, the Directors cited the universal determinations to win the peace as advance evidence of a world-wide realization that "rightness victory under arms will not suffice to guarantee freedom to mankind."

Freedom from want and fear, freedom in worship and speech, the Directors stated, constitute much more than a political slogan of governmental ideology, "for our great Way-shower, Christ Jesus, proclaimed centuries ago that freedom needs with God's will and law. Furthermore he gave simple, clear direction for the attainment of full freedom for the individual, and through the individual for all humanity."

Announcement was made by the Directors of the appointment of Paul Stark Seeley, of Cambridge, Mass., as President of The Mother Church for the ensuing year, succeeding Mrs. Dabney D. S. McKenzie.

Paul Stark Seeley, Associate Editor of the Christian Science periodicals, other than The Christian Science Monitor, a native of Poughkeepsie, N. Y., became a member of The Mother Church in 1909, while a student at Harvard Law School. He holds the degrees of A. B. from Princeton and LL. B. from Harvard.

John L. Stewart Succumbs in Buhl

BUHL, June 6—John L. Stewart, 77, McCollum addition, died at the Buhl hospital this morning after an illness of two weeks.

He was born in Buchanan county, Mo., March 12, 1867, and was married to Aurelia Fraunden at Manti, Utah, Aug. 28, 1899. He came to Idaho with his wife 33 years ago and moved to Buhl in 1921 from Kuna, Ida.

Mr. Stewart, a member of the Seventh Day Adventist church, is survived by the following children: Ira E. Stewart, Bishop, Calif.; Mrs. Elva Phillips, Twin Falls; Harry J. Stewart, Buhl; Mrs. Aurelia Ambrose, Buhl; Frank R. Stewart, Buhl; Joseph O. Stewart, U. S. army, Camp Roberts, Calif.; Mrs. Irene Shaddy, Rio Tinto, Nev.; Mrs. Mary Shaddy, Elko, Nev.; Wayne Stewart, U. S. navy, Pearl Harbor.

He was preceded in death by three children.

The body rests at the Albertson funeral home pending word from relatives.

Filing Clerks Are Needed by Board

Persons who have had experience in filing are expectially needed as volunteer workers at the ration board office at present, Mrs. William Baker said Tuesday.

Mrs. Baker, assistant supervisor of volunteer workers, explained that there are quantities of canning sugar, gas and other applications to be filed, and that it expedites matters considerably if the blanks are in perfect filing order.

Volunteer file clerks may work mornings and afternoons, or if they prefer, arrangements can be made to work nights until the filing is completed.

Response to appeals for volunteer workers has been satisfactory in the number of persons who have helped with the various tasks, but consistency is wanted. If an individual will give several consecutive days or evenings to the work, rather than reporting once, then skipping several days, it will improve service at the ration board office, Mrs. Baker said.

Magic Valley Funerals

TWIN FALLS — Funeral services for Harry Gibbs Jackson, which had been tentatively set for Tuesday afternoon, have been changed to 2 p. m. Wednesday in the Reynolds funeral home chapel. The Rev. H. E. Reynolds, Christian church minister, will officiate. Interment will be in Sunset memorial park under direction of the funeral home.

GOODING—Funeral services for Miss Jessie LaVerta Pack, 22, will be held at 2 p. m. Wednesday at the Thompson chapel, with Bishop R. L. Dixon, of the Gooding L.D.S. church, in charge. Interment will be in Elmwood cemetery under direction of the chapel.

Twin Falls News in Brief

License Issued

A marriage license was issued yesterday to Alvie L. Johnson, 20, and Verina P. Butler, 19, both of Kimberly.

Back From Mayo's

Mr. and Mrs. Charles Kingsbury have returned from Rochester, Minn., where they went through the Mayo Brothers clinic.

Visit Soldier Husband

Mrs. Robert T. Lake, jr., has gone to Carlsbad, N. M., army air field to visit her husband, First Sergeant Lake.

Boise Visitors

Mrs. C. A. Swearinger and daughter, Miss Hilda Swearinger, Boise, former Twin Falls residents, have concluded a visit with Mr and Mrs. Frank J. Smith.

Billfold Lost

Jackie Johnson, 403 Fourth avenue east, reported to police that he had lost a brown leather billfold containing a small amount of currency. No identification papers were lost.

Returns from California

Accompanied by her sister Mrs. Della Rayl, and little Sharon Faye Rayl, Mrs. Eldon Bile has returned to Twin Falls after visiting friends and relatives in Burlingame, Calif.

Veteran at Hale's

Ernest Bulow, a discharged veteran, formerly with the shoe department of H. Lieber in San Francisco, is now with Hale's shop here. Mrs. Bulow, a discharged nurse, and the family are here with him.

From Minnesota

C. V. Hinkle has returned from the Mayo clinic, Rochester, Minn., where he received medical attention. Mrs. Hinkle, who submitted to an operation while there, is expected to return in about two weeks.

Moving Office

William H. Welter, service officer for the American Legion, will move his office from the Chamber of Commerce to the city hall, according to announcement made at the council meeting Monday night.

Marine Leaves

Pvt. Thurman L. Jackson, U.S.M.C., has returned to Camp Miramar, San Diego, Calif., after spending his furlough with his wife and daughter here and visiting other relatives and friends.

More Farragut Training

Lawrence V. Groves, seaman second class, will remain at Farragut naval training station for a 14-week gunner's mate training school, according to word received by relatives in Twin Falls.

At Church Session

The Rev. Martin H. Zagel, pastor of Immanuel Evangelical Lutheran church, is attending a meeting of the board of directors of the Lutheran church, Idaho-Washington-Oregon district, in Portland, Ore., this week. He will return Friday to Twin Falls.

Assumes Duties

Mrs. Norma Brown assumed the duties of clerk at the ration board Monday, succeeding Mrs. Jean Tegan. Mrs. Brown is the wife of Paul C. Brown, who will enter the navy the latter part of the month. He has been engaged in farming with his father, L. H. Brown, at Marsh.

Divorce Granted

Charging extreme cruelty, Mrs. Artie Van Eaton yesterday was granted a divorce from Frank Van Eaton. The couple was married at Tacoma, Wash., Feb 12, 1942. W. L. Dunn is attorney for Mrs. Van Eaton. Elaine Iris Billings was granted a divorce from George Cary Billings, whom she married at Olathe, Kan., Dec. 8, 1933. She charged cruelty. Mrs. Billings was represented by Rayborn and Rayborn.

To Methodist Meet

The Rev. H. G. McCallister, pastor of the Methodist church, and Mrs. McCallister left Tuesday for Caldwell to attend the annual Idaho conference, in session there this week. Mrs. Catherine Potter, representing the Women's Society of Christian Service, accompanied them.

Share In Estate

Probate Judge C. A. Bailey's decree of final distribution in the estate of Mary Ann Tuttle, who died August 2nd, thus infason, with Eleanore and Florence Benson, his daughters, named as joint beneficiaries in the residue of the estate, was recorded Tuesday. The estate includes real estate, cash, bank savings, postal savings, war savings bonds and shares of stocks and bonds.

The war department discloses that more than 2,000,000 men and 20,000,000 tons of army cargo have been moved to 50 countries and U. S. island possessions since Pearl Harbor.

MOVED!

SOFT WATER SERVICE

. . . moved to our new location in the Shell Station at 5 Points West.

Our new address:

195 Addison Ave. W.

PHONE 225

Home From Hospital

Walter Reid has returned to Twin Falls after being dismissed last week from St. Luke's hospital in Boise, where he submitted to surgery recently.

Attends Summer School

Miss Josephine Throckmorton, instructor in the Twin Falls high school, left Tuesday for Eugene, Ore., to attend the summer session of the University of Oregon.

Parents of Girl

Mr. and Mrs. J. Roy Haley, Buhl, are the parents of a daughter born Tuesday morning at the Twin Falls county general hospital maternity home.

Tire Stolen

Charles Nugent, 730 Van Buren, reported to police late yesterday that a spare tire had been stolen from his 1934 light sedan sometime during the past few days.

Here for Summer

Mrs. Arthur Green, Portland, Ore., has come to spend the summer visiting her sisters, Mrs. Charles Bair and Mrs. A. W. McCounel both of Twin Falls.

Here From Italy

Tech Sgt. Peter R. Syrrad, accompanied by his wife, the former Mary Bradley, is in Twin Falls for a short visit en route to camp at Santa Monica, Calif. Sergeant Syrrad has been at the Italian front since last August. He completed 50 missions as radio gunner on a Liberator.

Marine Visits Home

Second son of Mr. and Mrs. Alma H. Wells to be home on furlough in the last two months is Pfc. Ray Wells, who is here for 10 days with his parents. His brother, Marine Sgt. John Wells, visited his parents in April. Pfc. Ray Wells is stationed at San Diego as coach on the marine rifle range.

Soldier Arrives

Cpl. J. C. Thompson, who is stationed with an army air force ground crew at Ardmore, Okla., army airbase, arrived Sunday on a 15-day furlough, to visit his parents, Mr. and Mrs. J. T. Thompson, and other relatives. Tuesday, he left to spend several days visiting friends in Boise and will return here to complete his furlough visit.

To Study Law

Miss Ruth Adell Smith, daughter of Mr. and Mrs. C. Clyde Smith, 442 Blue Lakes boulevard, left Monday for Washington, D. C., where she will enter law school at George Washington university. A Twin Falls high school graduate in 1943, Miss Smith has been attending the University of Idaho, southern branch, for the past year. While enrolled at southern branch, she was a member of the T-club.

Leave for Coast

Mr. and Mrs. Thomas T. Turner, who were married last Saturday in Twin Falls, left Tuesday for Portland, Ore., where they will be at home at 2525 Spring Garden street. Mrs. Turner, who was formerly Miss Cathryn Carson, came two weeks ago from Portland to visit her sister and was a guest at the A. W. McCounel home while here. They were accompanied back by another sister, Mrs. Otto Tomlinson, Portland.

Air Cadet Leaves

Aviation Cadet Clifford Malone has left for Williams field, Ariz., after visiting his parents, Mr. and Mrs. H. E. Malone. He will stop en route with a brother, Ralph, in Salt Lake City. Thre other brothers are in the service—Howard, boatswain's mate second class, Keith, seaman second class, and Eugene, a marine corporal. Howard, after six overseas trips, is instructing in Louisiana; Keith is in the southwest Pacific and Eugene is in the central Pacific.

IDAHO Today & Wed. 30c ALL DAY 10 to 6

CARY GRANT is the skipper! JOHN GARFIELD is a torpedoman! in WARNER BROS. DESTINATION TOKYO

CLARK · HUTTON · ANDERSON JOHN RIDGELY · ALAN HALE · WILLIAM PRINCE

— PLUS —

BAND ACT & NEWS

ORPHEUM Ends Tomorrow

DOROTHY LAMOUR FRED MacMURRAY BETTY HUTTON DIANA LYNN

"And The Angels Sing" and MIMI CHANDLER A Paramount Picture

PLUS • NOVELTY & NEWS

HANNEGAN MUM ABOUT INVASION

SALT LAKE CITY, June 6 (UP)—Robert E. Hannegan, national chairman of the Democratic party, today refused to speculate on the effect the allied invasion would have on coming party conventions and the presidential election.

"I only hope and pray for the welfare and lives of the boys engaged in the conflict," he said.

Hannegan spent most of the day conferring with Utah Democratic party leaders and workers and was scheduled to leave for Chicago and Washington, D. C., tonight.

Discussing the war briefly, during a press conference, the Democratic leader said he thought the main purpose of all persons throughout the nation was to help bring it to a successful and speedy conclusion.

However, he added that he did not think that the war would enter the political scene as the main campaign issue.

"I think," he said, "that the people of the country want primarily a man who is a qualified and experienced statesman and capable of efficiently directing the government of the United States."

Hannegan added that he thought in selecting such a man the people would take into consideration not only the matter of war but the matter of domestic issues as well.

Foss Pupils Give Recital Offering

At her annual spring recital given at the Idaho Power auditorium, recently, Mrs. Edith L. Foss presented her piano students.

Solo numbers were given by Barbara Kay Hansen, Robert McRae, Betty Hall, Alice Garrels, Joe King, Ray McRae, Sharon Falk, Lorraine Deagle, Joan Fisher, Dorothy Vance, William Powell, Phyllis Burkhart, Bonnie Lou Bingham and Shirley Hayes.

Helen Herron, Jack Falk, Patsy Garrett, Louise Hall, Naomi Herron, Zandra Thomas, Fonie Sweet, Ruth McGinnis, Bonnie Jean Tulloch, Ronald Carter, Lois Soper, Carolyn Clark.

Donna Young, Nana Moore, Guy Allee, Ellen Rae Joslin, Mary Jean Deagle, Bonnie Vesley Allee, Gene Klass, Nola Jean Carter and Betty Lou Black.

Duets were presented by Nola Jean Carter and Ellen Rae Joslin; Eunice Sweet and Ronald Carter; Bonnie Vonne Allee and Guy Allee; Mary Jean Deagle and Lorraine Deagle.

Before the outbreak of World War II, there were about 170,000 physicians in the United States.

Vote For . .

Lieutenant-Governor

EDWIN NELSON

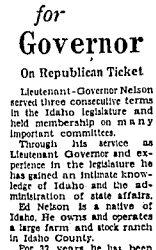

for Governor

On Republican Ticket

Lieutenant-Governor Nelson served three consecutive terms in the Idaho legislature and held membership on many important committees.

Through his service as Lieutenant Governor and experience in the legislature he has gained an intimate knowledge of Idaho and the administration of state affairs.

Ed Nelson is a native of Idaho. He owns and operates a large farm and stock ranch in Idaho County.

For 32 years he has been Vice-president and a director of the Union Warehouse and Supply Company, a cooperative grain buying and selling organization.

For 15 years he has been a director of Northern Pacific Grain Growers Incorporated, the largest cooperative of its kind in the Northwest.

He has been successful both as an actual farmer and a business man.

He is a charter Member of the Grange in his county.

Ed Nelson is experienced, capable and well fitted to serve Idaho as Governor.

Vote for

NELSON

for Governor

Paid for by Friends

Paper Salvage Starts; D-Day Gives Impetus

D-day saw Twin Falls Camp Fire Girls doing their "big bit" in aiding the war effort.

They "invaded" the east section of Twin Falls, collecting quantities of waste paper the opening day of the paper salvage campaign.

Reports on total poundage collected will be available this evening, according to Mrs. D. T. Williams, who expressed appreciation for the cooperation the public gave the girls.

Larry Lundin, director of the campaign, supervised the collection trucks.

Wednesday Boy Scouts will canvass the entire north section and Thursday the south, west and South Park sections for waste paper, which is to be placed in bundles either on the curbing or on front porches where it is easily seen from the street.

The salvage paper will be loaded into a boxcar and shipped to a point of conversion immediately following the drive, Lundin said.

Out-of-towners in the Twin Falls area may take their waste paper to the Timmons's Home and Auto Supply store at 405 Maine avenue east this week.

Jerome Man Heads Officer's Defense

SANTA ANA, Calif., June 6 (AP)—Capt. Morrison J. Wilkinson, jr., 28-year-old veteran of the China air war, went on trial before a general court martial of 10 officers today on nine charges including bigamy, rape and other sex offenses.

Trial Judge Advocate Maj. James D. Garibaldi, former superior court jurist in Merced, Calif., announced that the bigamy specification would be taken up at the outset, and that Mrs. Margaret Gonzaly Wilkinson, the captain's first wife, would be the initial witness.

Caprice Capron, the 17-year-old Earl Carroll dancer whose complaint led to the arrest of Wilkinson, will testify tomorrow, Garibaldi said. Wilkinson is charged with her statutory rape, but faces also other counts of forcible rape, which could mean the death penalty if he is convicted.

Wilkinson is defended by Maj. Theron W. Ward, Jerome, Ida.

Kool-Aid Makes 10 BIG, COOL Drinks! 5¢ 7 FLAVORS

Interstate Truck Hearings Staged

Second in a series of ICC hearings was under way at the court house here today with the Warberg Bros. Coal and Transfer company requesting a certificate of necessity permitting them to extend service to Washington and Montana.

ICC Examiner C. Mayo, who conducted hearings Monday on the and Transfer company request for permission to serve Nevada, Utah, Montana, Washington, Oregon and California, will set a time limit for the submission of briefs. A decision from Washington should be forthcoming within three months from the date set.

Basis of the Shipman request, that present franchise holders are not providing adequate service, was protested Monday by Marshall Chapman, attorney for the Ford Transfer company here.

Attorney for Warberg's is R. P. Parry. The Shipman company was represented by J. H. Blandford.

Seen Today

Sailor riding caboose of freight train heading eastward from Twin Falls. . . . Mrs. Kenyon Green, co-chairman of Twin Falls P.E.O. convention, wearing corsage of perky white daisies on gray coat and more than daisies to get to a session on time . . . Girl in gray and white checked coat blissfully jaywalking and getting almost-nicked by auto. . . . O. W. Wingham on way home to lunch, stopping at service station to cock an ear at invasion talk coming in on parked car's radio. . . . Sign in grocery store window: "Stock up on canned vegetables; no points now." . . . Open trunk on back of Dr. G. T. Parkinson's car to accommodate lawn mower. . . . Camp Fire girls hauling bundles waste paper from east end homes to pickup truck. . . . And overheard: Bank corner philosophers chatting course of where the invasion will go now; girl saying "I know, the invasion." In reply to general delivery clerk's information that there's no mail for her, and two long distance operators to each other, just a bit testily: "Well, they're awfully busy there". . . "Well, so are we". . . "Well, don't get excited then."

KTFI 5:30 Ronald COLMAN Jimmy DURANTE Jose ITURBI SPONSORED BY AUTO-LITE

SUMMER AT HOME IS FUN

WITH COMFORTABLE BEAUTIFUL FURNISHINGS

Just Arrived Our June Allotment of Fresh, Crisp Priscilla Curtains

FLOCK DOT PRISCILLAS

We have only one dozen Priscilla tie-backs to go on sale Wednesday. Standard size.

2.98

RAYON PANELS

Almost 8 dozen lovely rayon panels. 36" by 81". Have just been unpacked.

$1.79

KITCHEN CURTAINS

White tailored kitchen curtains with blue and red trim. Regular Size $1.59

50" Rayon DRAPERY DAMASK

Lovely flowered rayon damask. Nice assortment.

1.39

A BIG ASSORTMENT UPHOLSTERY FABRICS

Flowered and plain cotton damask, suitable for chair coverings.

98c

Lovely Virginia Rose Pattern!

32-PC. DINNER SET

$3.49

Complete service for six — as pretty as its name.

A dainty, colorful floral spray encircled by scalloped edge of this distinctive set.

This amazingly low-priced dinnerware includes:

- 6 cups; 6 saucers
- 6 plates, 4"
- 6 plates, 7"
- 6 Fruit Dishes
- 1 serving dish
- 1 baker, 7"

For All Home Canning

MASON JARS

63c Doz.

Heavy quality glass, with smooth rounded edges, complete with a 2-piece all-purpose screw cap. The inner lid contains a special sealing compound which does not require rubber bands. The square shaped jars store compactly.

Quart size ..... 79c Doz.

For Wednesday Small Quantity

TABLE OILCLOTH

Only a few pieces of 46" Blenback Oilcloth. Plains and checks at 33c

Also a few patterns of 54" oilcloth at 39c. Also the Blenback quality 39c

PENNEY'S

YANKS CONFIDENT AS D-DAY BEGINS

By SANDOR S. KLEIN

WASHINGTON, June 6 (U.P.)—An American sergeant, packing concentrated destruction, paused in the darkness toward France and said, "They can't stop us."

His four words gleaned from an "invasion front" dispatch to the war department, were uttered as the greatest military operation of history began "very quietly and without tension" from a small British town whose inhabitants had little idea that anything unusual was doing on.

From this town, the war department dispatch said, the liberation of nazi Europe "began in a small way" as assault troops—relieved of practically everything but weapons—walked calmly aboard their bluntnosed landing craft without attracting the slightest bit of attention.

Roaring Inferno

Thus started what in a matter of hours became a roaring, flaming crashing inferno as the battle was joined on the northern coast of France and allied airplanes swarmed against new targets, however small, which might have "a bearing on the strength of the armies."

The men had been carefully briefed. They knew exactly what their mission was. At the last moment, the war department dispatch said, they were relieved of "practically everything except their arms and ammunition".

An officer explained "You are going to have a nice holiday by the seaside. You won't have any KP or fatigue details, or training, or anything. Just relax."

A headquarters report described each man as "a walking arsenal." Some carried their Garand rifles, 80 rounds of ammunition and three grenades. Others bore grenade-launching Springfields. Others had Browning automatic rifles.

There were bazookas, flame-throwers, PNT pole charges "and all the other equipment necessary to reduce fortified positions."

The sergeant who said "They can't stop us" added "We got more firepower than anybody ever heard of before."

Another sergeant thought it was a pity that they should take away the men's overcoats before "the last minute." On reflection, he added "Maybe this is the last minute."

It was.

The men were equipped with other things besides their weapons. They had been taught, for example, to say in German, "Halt! put up your hands." And in French: "Which way is the boche?"

Assembled at Boats

The assault units were assembled not in divisions, regiments, battalions or any of the other conventional military units but in "craft loads."

Before the loading, these craft loads were assembled so that the men would drive on the beaches in their normal tactical formations.

For the first day of operations each soldier was issued one day's emergency rations. Tomorrow, the war department said, they will be served hot food from field kitchens in France.

For a week before the invasion, the troops had been kept close to quarters in the marshalling towns, forbidden to talk to civilians or yet unbridled soldiers.

When the time came to jump off they were ready.

AMERICANS PRAY AS DRIVE OPENS

(From Page One)

were brisk, however, and throngs in restaurants avidly read all the bulletins in the papers.

Allied leaders spoke gallant words about what Gen. George C. Marshall had called the "battle to the death for the nazis and a battle to victory for the Allies."

Pershing Confident

Aged Gen. John J. Pershing said the Americans and their "brothers-in-arms will win" again. Gen. Dwight D. Eisenhower said "we will accept nothing less than full victory."

But it remained for an anonymous American sergeant at a British airfield to say in the finest words that everybody hoped and believed:

"They can't stop us."

In Hollywood, a marine who had just won a nightclub jitterbug contest, heard the invasion announcement and said, "I feel kind of silly." The movie colony went sheepishly on with its work of making canned drama.

Special prayers were said in Columbus, O., as elsewhere, and Ohio Gov. John W. Bricker proclaimed the "beginning of the end of the forces of evil."

Gov. Earl Warren of California said that in this "most solemn hour in the history of our country all we can do here at home is send over all we can, and pray for the safety of those in the battle."

Stimson Hears News

Secretary of War Henry L. Stimson set an example of confidence by staying at home during the small hours when the news was being flashed all over the world. He had told a news conference days ago that "we won't start the invasion until we are sure of success."

Among the street crowds in Washington, reaction was slow. A street car motorman, alluding to the Associated Press' false invasion announcement of Saturday, said: "I heard another announcement a couple of days ago—I don't know what this one means."

In Tacoma, Wash., E. N. Eisenhower, lawyer brother of "General Ike," said he was "as certain of success as I am of anything."

The general's wife, Mrs. Mamie Eisenhower, observed the biggest day in her husband's life by being with their son John at West Point on what was perhaps the biggest day thus far in "Young Ike's" life—his graduation from the U. S. military academy as a second lieutenant.

MAROA CLUB MEETS

Maroa Woman's club is scheduled to meet Thursday afternoon at 2:30 o'clock at the home of Mrs. Wade Sharp with Mrs. Cyde Huffman as assistant hostess.

Allies Drive Inland From Le Havre

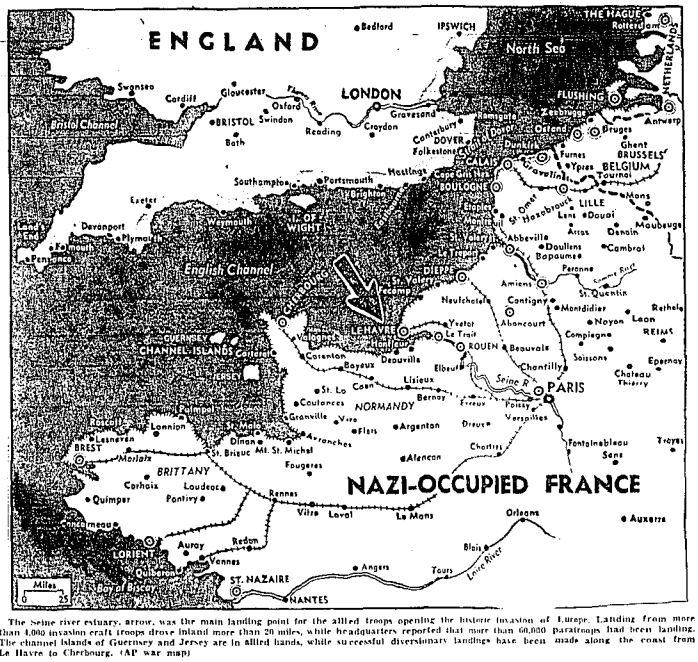

The Seine river estuary, arrow, was the main landing point for the allied troops opening the historic invasion of Europe. Landing from more than 4,000 invasion craft troops drove inland more than 20 miles, while headquarters reported that more than 60,000 paratroops had been landing. The channel islands of Guernsey and Jersey are in allied hands, while successful diversionary landings have been made along the coast from Le Havre to Cherbourg. (AP war map)

SOVIETS MASSING TO JOIN ASSAULT

MOSCOW, June 3 (AP)—Russian armies were reported today to be massing and preparing to perform their part of the joint allied task of crushing Germany with a blow from east, coupled with Gen. Eisenhower's invasion from the west and Gen. Alexander's thrust up the Italian peninsula.

The invasion of northwest France was the "second front" for which the Russians had called for three anxious years. But the "second front" already had ceased to be a political issue into before Eisenhower struck.

The controversy amounted virtually to a crisis in 1942 when Stalin called for a front in western Europe of "first rate importance" and urged the United States and Great Britain to fulfill their obligations "fully and on time." The "second front" talk died down after the Teheran agreement on "the scope and timing" of blows from the east and west.

Fresh forces of nazi infantry and tanks attacking in the week-long German offensive in the last sector in Rumania were repulsed yesterday, while red airmen hammered the Bessarabian railway junction of Chilhana, 70 miles east and a little south of Jassi, Moscow reported.

Hospital Vessels Remove Wounded

LONDON, June 6 (U.P.)—American and British soldiers who fell under German fire as the first waves of invaders swept onto the French beach were being evacuated today in special hospital landing craft which penetrated to the shore close behind the assault troops.

Hundreds of lives were being saved by naval doctors who performed emergency operations on tables anchored to the decks of ships.

Army surgical teams went ashore under fire and set up first aid stations where they gave urgent shock treatments and dressed wounds.

Men who were unable to walk were carried to the landing craft in litters.

READ TIMES-NEWS WANT ADS.

D-Day Dawns With Thunder; Twin Falls Turns to Prayer

By JEAN DINKELACKER

D-day dawned in Twin Falls with a dramatic series of thunder clashes and a showing similar that streaked the northern horizon with fiery red and yellow.

The atmospheric sound effects—"it looks really light—brought the battle fire and planes and guns over Europe very close to early risers.

"It was like seeing the invasion itself, from a distance," one man said quietly as he perused a Times-News invasion special edition over his breakfast coffee in a downtown cafe.

"I know it sounds silly, but it seemed almost supernatural, as if the Light of the World will prevail again," a young woman spoke in subdued tones. Her bridegroom is in the midst of that grimmest battle in history.

Some Fuses Burn out

Officials at the Idaho Power company had a more "down to earth" comment to make on the freak atmospheric conditions.

"From 5:14 a. m. to 5:48 a. m. we received reports on several isolated cases of transformer fuses being burned out, both in town and country, and some momentary interruptions on feeders."

That accounted for the stopping of electric clocks, the momentary flickering off of power service in business establishments where electricity is utilized throughout the night and early morning.

But the dominant note of the day was the urge to pray. The Rev. E. Leslie Rolls, vicar of Ascension Episcopal church, was the first minister to announce a special service, in compliance with the request of the presiding bishop, the Right Rev. Henry St. George Tucker, New York City, to the clergymen of the American church.

Services Held

Communion services were held at 10:30 a. m., followed by a prayer service at 2 p. m. Another prayer service will be held at 8 p. m.

The Presbyterian church was open all day for silent prayer, and the Rev. G. L. Clark announced a special prayer service for 8:30 today.

The Rev. H. G. McCallister, prior to leaving for Caldwell to attend the Idaho annual conference of Methodist churches, issued an appeal to Methodists to join the Presbyterian contemplation in the prayer service.

Speakers at the Rotary clubmen's Catholic Women's annual convention held in session in Twin Falls, referring to the invasion, reiterated the keynote talk of Gov. Bn. Ke. Bishop Edward J. Kelly, Boise, in declaring "This is a war of moral principles as well as a war against Germany." Just asked for the victory prayers of the people attending the convention.

The Church of the Nazarene held prayer services at 2:30 p. m. with scriptural readings and devotional music interspersing the prayer period.

Thankful for This

Voicing the opinion of many Twin Falls residents on this long-awaited D-day, the Rev. Hermon C. Rice, president of the Twin Falls Ministerial association, said, "Thank heaven the invasion didn't follow the pattern that some thought it might—barges sailing into the midst of blazing guns and mass slaughter."

Mrs. Lou Kirkman, head of the Navy Mothers club, sounded an attitude for women of Magic Valley and Twin Falls to assume during the tense days ahead, when she said:

"I think the most important thing for us women now is to keep prayer—for we keep busy. Give a few extra hours to the surgical dressings and sewing units of the Red Cross. Talk to the women who are thinking the same things we are."

For the women who are hoping for the best concerning their sons, husbands, brothers, and knowing that they also have death, disability, imprisonment to face as an alternative, the suggestion was sound.

The Red Cross sewing rooms, open from 1 to 5 p. m. Wednesday, Thursday and Friday of each week; the surgical dressings unit in the Venetian room, Elks building, open Monday and Tuesday mornings, afternoon and evening, can serve as an excellent "buffer" for wrought-up nerves.

Advice to Wives

Mrs. Myrtle Bandy had a bit of advice that should be observed especially by the young wives who have lamented the slackening of mail "from the other side" the last few weeks.

"Women on the home front must now be more alert than ever to do everything in their power to help and encourage the men who are fighting. We can keep the mail coming their way, at least. We must realize how impossible it will be in the coming weeks for them to write to us in return."

Twin Falls residents took to the churches, their jobs, their home duties on D-day with an expectancy that has been lacking in the lull of waiting.

The invasion was not regarded lightly, as something to celebrate. People everywhere seemed to be steeling themselves for the news of total war, whatever they might be, and to hope and pray for a speedy victory.

JEROME PRAYER SERVICE

JEROME, June 6 — All Jerome churches will join at 8:30 p.m. today in a union prayer service for the success of allied troops now smashing their way into France.

The services will be held at the Presbyterian church, and will be especially intended for parents of sons and daughters serving overseas and for parents of all servicemen.

The Rev. John M. Frees, pastor of the Christian church, will offer the sermon.

GRIPSHOLM TO DOCK

NEW YORK, June 6 (U.P.)—The exchange liner Gripsholm, completing its fourth repatriation trip, was to dock late today at Jersey City, N. J., with 129 passengers, including 31 sick and wounded American soldiers and six repatriated American citizens, from Europe.

READ TIMES-NEWS WANT ADS.

Times-News Regular, Special Editions Tell Invasion First

Scoring a beat with first invasion editions in Twin Falls and Magic Valley, the night staff of the morning Times-News not only had the first invasion news on the streets here but also it was the only newspaper to blanket all Magic Valley cities and towns with an invasion special edition.

The special edition—8,000 copies—went free of charge to all Times-News carrier subscribers in Twin Falls, to most Twin Falls rural subscribers and to all towns which have carrier distribution. Circulation Manager Al Westergren said.

Same Got Both

In addition, some mail subscribers not only received their Tuesday morning edition but also received with it the invasion special.

Delivery of the four-page invasion special free of charge marked the first time, Westergren said, that any newspaper in this area has ever delivered an "extra" gratis. It also marks the first time that an extra was delivered to regular subscribers—extras are usually sold by the copy.

The morning Times-News, which is sent only to mail subscribers and sold only in downtown Twin Falls, was on the streets at 2:50 a. m. with a full account of the allied invasion landings in France. Street salesmen, without competition, found business good despite the early hour and the fact that the invasion "broke" while most of the city slept.

Night Editor Kept Open

Night Editor George Redmond and his staff then turned to the invasion special, two full pages of which smashed the news of the allied attack. The night Associated Press wires of the Times-News received open, sending invasion bulletins, flashes and roundups as these came in from Europe.

At 5 a. m. the presses rolled with the invasion special. Meantime D. Harvey Cook had been telephoning for hours to carriers in Twin Falls and towns other Magic Valley communities, and had his motor carrier staff ready to rush out the special edition. Carriers in other towns quickly formed a "telephone chain," passing the call along to the next community.

Heavy Demand

Demand for the "specials" was tremendous, the circulation manager said.

The unprecedented setup, he pointed out, permitted the Times-News to give the invasion news first not only in its morning mail edition readers but to virtually all others of the 17,600 circulation—largest in the United States, by verified ABC figures, for any daily published in cities the size of Twin Falls.

PACIFIC TROOPS CHEER INVASION

PEARL HARBOR, June 6 (U.P.)—Soldiers, sailors and marines from Pacific outposts crowded around their radios and cheered to Gen. Dwight D. Eisenhower's announcement that their brothers in arms had invaded Europe.

A few were listening only to musical programs when they were electrified by the United Press announcement on KGMB's to 16 p. m. newscast.

"Hey, you guys, it's started—the invasion!" they shouted.

The announcer's voice was lost in a babel of exclamations.

"My brother must be in there, lucky bum! I wish I could be with him," someone yelled.

"I don't know who's in there but they're going to get those Germans now!" another answered.

"Those lucky guys, they're going to have it all over in Europe. They'll be home for Christmas," was an envious comment.

"We aren't doing so bad. We'll be in Tokyo as soon as they're in Berlin!" was the answer.

"We're on the way. Don't kid yourself."

Allied 'Reverses' Claimed by Nazis

LONDON, June 6 (U.P.)—The German high command in its first invasion communique today said allied forces suffered "particularly heavy reverses" in the Caen area of northern France and claimed that an entire regiment of paratroopers was destroyed in that sector.

The nazi communique, broadcast by the Berlin radio, said German defense forces were not taken by surprise.

The landing "was expected by us," the communique said, adding that "bitter fighting" was in progress all along the attacked coastal area between Le Havre and Cherbourg.

The communique reported that the invasion was preceded by a heavy aerial bombardment of the German coastal fortifications, and opened with airborne landings at several points on the coastal strip.

Other troops landed from the sea under cover of "strong naval forces," the communique said.

Nation Warned on Nazis' Newscasts

By JOSEPH LAITIN

WASHINGTON, June 6 (U.P.)—Americans were warned today that despite the Germans' accuracy in announcing invasion prior to the official allied announcement, German broadcasts should not be relied on in the future.

Director Elmer Davis of the office of war information said the reason the Germans made the announcement was possibly that they were trying to build up a reputation for accuracy so that they could "put one over" on the allies later.

He asked Americans to remember that "Mr. Goebbels is in business for his health—and not for ours."

The Mason and Dixon line actually was surveyed by two Englishmen, Charles Mason and Jeremiah Dixon, to settle discussions between Lord Baltimore and the Penn family, respective heads of Maryland and Pennsylvania.

HOLMES PRODUCE
CREAM ROUTES
serving
HAZELTON - EDEN
MILNER - MURTAUGH
HANSEN - KIMBERLY
202 2nd A. South. Phone 947W

WRITER WATCHES ATTACK FROM AIR

By COLLIE SMALL

WITH A MARAUDER FORMATION OVER THE INVASION COAST, June 6 (U.P.)—No-man's land is 5,000 feet below.

It's somewhere between the grey, channel-washed beaches on which allied troops are swarming from their landing barges and the brown field beyond. The wink of gun flashes in the half-light of dawn in those fields came from Germans fighting the invasion.

My aerial grandstand seat is in a Marauder piloted by First Lieut. Carl Oliver, Sacramento, Calif., a part of an unending stream of allied aircraft, ranging from fighters to heavies, which is streaming across the channel to support the infantry assault.

Five thousand feet is one of the lowest altitudes the medium bombers ever have bombed from in this theater, but we chance the German flank to pinpoint our targets.

Weave Through Flak

We weave through flak that bursts all around us and then go into our bomb run. Hundreds of fragmentation bomns tumble through the bomb bay doors upon the German gun emplacements below, great columns of smoke and dust spiral up among the bombsheds.

"That will teach those so and so's to shoot at us," bellows the bombardier, First Lieut. Edwin L. Van, Santa Barbara, Calif., into the interphone.

Flare burst out on the ground below us in little red clusters. For a few moments they seem to die down and then a flight of Thunderbolts zooms down and they exploded into flame again.

The navy is getting in its licks also. Plumes of smoke arise all over the area below us where ships are hammering the Germans. The big navy shells burst with terrific force, sending out red sheets of flame which subside in billows of mushrooming dirt and smoke.

Can Smell Smoke

As we follow the shoreline the acrid odor of cordite drifts up to the cockpit. Spread below us is a panorama of smashed buildings. Then we sight hundreds of white dots—our parachutes—interspersed with our gliders. Allied paratroops have moved in—and on to their jobs.

As we wheel off the targets and streak back toward the channel, dawn streaks the eastern sky. Peering down I can see our troops scrambling ashore under a canopy of shells buried over their heads by the bombardment. A warship in a harbor that dents the shoreline.

By now we are flying across the shiny-capped channel. We have a bridge of ships from England to France.

They came from mighty battle wagons down to tiny, gnat-like PT boats and include all manner of transports and landing craft.

NAZI RESISTANCE REPORTED SLIGHT

By ROBERT RICHARDS

A U. S. FIGHTER BASE, England, June 6 (U.P.)—First allied fighter pilots who returned from flying over the beachheads reported that allied infantrymen were scrambling up the shores of western Europe at 7 a. m. (1 a. m. EWT) today, apparently without heavy opposition in the early stages.

The pilots, who criss-crossed the invasion coast giving cover to the ground forces, said they could see a huge fleet of warships standing off the coast pasting enemy positions.

"I've never seen so many boats in all my life," said Maj. John L. Locke, 27, San Antonio, Tex., a squadron leader. "Flying over a harbor, I counted a great number of cruisers, destroyers, corvettes and hundreds of other types of craft. The constant flashes of their guns indicated the beach was getting a heavy pounding."

Col. William R. Curry, Charlotte, N. C., group commander, said he saw the troops wading onto marshy shoreline around 7 a. m. (European time.) From his altitude, Curry could not see any signs of heavy opposition. Warships were bombarding the beach ahead of the troops, he said.

Behind the warships pounding the coast, Locke said, "came a never ending stream" of low upon line of LCT's (landing craft tanks) escorted by corvettes and PT boats.

"It felt like you could almost look down and see the anxious grins on the infantrymen's faces," Locke said.

READ TIMES-NEWS WANT ADS.

SCHOOL'S OUT

...and more hours to run and play and

...here are shoes that are built to take the added hard-knocks children's shoes get in romping vacation hours. Peters Weatherbird and Diamond brand shoes are built with an eye to style for the kiddies' sake and with economy for the sake of the family budget. You'll find they are a quality shoe which will give the comfort fit to growing feet — they're your best bet from every angle.

Army brown, moccasin camp
OXFORD 3.99
Sizes 8½ to 3. Narrow, medium, wide widths. Elk-finished leather with air-flex bare-foot soles. Will stand hard usage.

Sharkskin Tip
HI-SHOE 3.99
Army russet elk-finished leather with weather-wear leather sole. 8½ to 3. Narrow, Medium and Wide widths.

Smart, sturdy
OXFORDS & SLIPPERS
Sizes 8½ to 3. Brown leather moccasin oxford with rubber sole. Practical and comfortable. 2.49
Black patent leather slipper, cut-out vamp and T strap. Narrow, medium and wide widths. 8½ to 3. 2.99

Girls' BROWN SANDALS $1.99
Sizes 5½ to 3. Popular sandal of army russet elk-finished leather, corrugated leather sole.

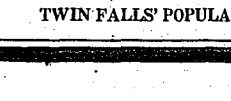

Scuff-proof OXFORDS
Brown elk oxfords with practical scuff-proof tip and leather soles. Widths to fit ____ $2.99

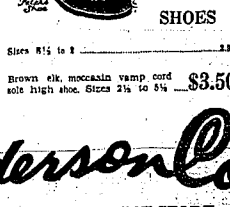

He-BOYS' CORD SOLE SHOES
Sizes 8½ to 2 ____ 2.99
Brown elk, moccasin vamp cord sole high shoe. Sizes 2½ to 5½ ____ $3.50

C. C. Anderson Co.
TWIN FALLS' POPULAR DEPARTMENT STORE

Times-News

A consolidation on Feb. 18, 1942, of the Idaho Evening Times, established in 1905, and the Twin Falls News, established in 1908.

Published morning and evening, except Monday morning and Saturday afternoon, and Sunday morning, at 130 Second Street West, Twin Falls, Idaho, by the Times-News Publishing Company.

Entered as second-class mail matter April 4, 1938, at the postoffice at Twin Falls, Idaho, under the act of March 3, 1879.

SUBSCRIPTION RATES

BY CARRIER—PAYABLE IN ADVANCE

By the week	75c
By the month	$3.00
By three months	$8.50
By six months	$16.00
By the year	$32.00

BY MAIL—PAYABLE IN ADVANCE

Within Idaho and Elko County, Nevada:	
By the month	75c
By three months	$2.25
By six months	$4.25
By the year	$8.00
Outside State of Idaho:	
By the month	75c
By three months	$2.25
By six months	$4.25
By the year	$8.50
Rate to Members in the Service 3 months	$1.00

Complete news service of the Associated Press and United Press.

All notices required by law or by order of court of competent jurisdiction to be published herein, will be published on the Thursday issue of this paper pursuant to Section Article 1-1-1, 1932 as added thereto by Chapter 154, 1933 Session Laws of Idaho.

NATIONAL REPRESENTATIVE
WEST-HOLLIDAY CO., INC.
625 Market Street, San Francisco, Calif.

"LABOR" ENDORSES CLARK

The CIO's political action committee is giving the people of the United States some indication as to the part organized labor intends to play in coming elections

Several Americans of national prominence have already attacked the CIO's political tactics. Among these critics is Gov. John W. Bricker of Ohio, candidate for the Republican nomination for president.

He has demanded that congress act at once to stop the CIO political action committee from the subversive use of money to corrupt the approaching election."

In keeping with Governor Bricker's further charge that the CIO is "using not only money but intimidation to get votes," reports from the west coast reveal that the leaders of at least one union are threatening their members with loss of membership if they fail to vote. With loss of memberships also meaning loss of jobs, the weight of such a threat is apparent.

For those in Idaho who may feel that all such activity is foreign to our state, we call particular attention to a current "Idaho Edition" of LABOR, a national weekly newspaper published in Washington, D. C., by "fifteen recognized standard railroad labor organizations."

Not to infer that the railroad unions are resorting to CIO tactics, but rather to impress upon the people of Magic Valley that organized labor generally will go to great lengths in promoting the candidates it favors, we call attention to this "Idaho Edition" of the railroad unions' newspaper.

It's a four-page standard size edition, the entire front page and practically the entire back page of which are devoted to an out-right endorsement of Sen. D. Worth Clark for re-election.

The two banner lines across the top of the front page read: "Senator Clark Deserves Re-election; Has Unusually Fine Record," and "Didn't Stampede When Anti-Unionists Stormed Congress." In addition to a two-column picture of Senator Clark and a three-column cartoon advocating Clark's election, are stories carrying these headlines: "Clark Wins Water for Idaho Lands; More Is Promised" . . . "Pensions to Keep Aged in Comfort Favored by Clark" . . . "Idahoan's Courage Revealed in Many Trying Situations" . . . "Analysis of Clark's Record; Always on the People's Side" . . . "Reasonable Profit for Farmers Is Demanded by Clark" . . . "Clark Is Seeking Re-election on His Record; Asks Constituents to Follow Their Conscience."

The back page carries an editorial column entirely devoted to an endorsement of Clark, a picture of Mrs. Clark and their three daughters, and still more stories such as "Clark Would Lift Income Tax from 'Rainy-Day' Funds" . . . "Clark Backs Bill for Renewed War on Noxious Weeds" . . . "Clark Helped End Fraud that Hurt Idaho's Sheepmen" . . . "Harvard Dinner Spoil Worth Clark; Relains Common Touch."

For good measure there are seven boxed quotations on the front and back pages under the heading: "Clark Says." And in connection with the designation "Idaho Edition," LABOR says: "Read this issue of LABOR carefully, then hand it to a friend or neighbor. Worth Clark will win in a walk if we succeed in getting the truth to the voters of Idaho."

For those who favor the re-election of Senator Clark, it must be admitted that he has hit the jackpot when it comes to getting publicity.

It should also open the eyes of those who are opposed to Clark and who have been taking it for granted he'll be a push-over.

But more important than anything else, it should serve as a warning to everyone that the coming elections ARE IMPORTANT!

MAIN STREET PHILOSOPHY

Every town has its corner where loiterers congregate to "settle the world's affairs." In Twin Falls it's known as the "bank corner" at Main and Shoshone.

Now and then a passerby overhears a choice morsel from these curbstone philosophers who discuss everything from fishing to Mexican labor, Wall street, politics, and the blunders our generals are making in fighting the war.

Recently we picked up one of these morsels, which went something as follows:

"Did you ever notice," one philosopher asked another, "when election time rolls around, that damned near every candidate represents himself to be both a farmer and a business man?"

"Yes," came the philosophic reply. "And damned few of them are successful at farming, business or anything else."

A circus man says the price of giraffes has gone up since the war. Darn the war, anyway!

A banquet is to be held in an Indiana town at $25 a plate and no speeches. It's a bargain.

Even the neighbors are suspicious of the married man who brings home a bouquet.

TUCKER'S NATIONAL WHIRLIGIG

Ray Tucker

BOMBERS — The Anglo-American high command has chalked up Hitler's insistence on defending central Italy, particularly Rome, as another of the fatal strategic blunders of the war-crazed dictator. Actual United Nations victory became inevitable when Uncle Sam entered the scrap. Adolf's "luck" ended when he decided to fight this sector may shorten the conflict.

Mussolini's erstwhile province lost most of its military advantage as soon as the allies drove the Germans out of north Africa, seized Sicily, Sardinia and Corsica and occupied the major air fields near Foggia.

In view of the present range of enemy bombers, flights from Fortresses, Liberators, Mitchells and Marauders — Foggia is quite as useful for raiding Bavarian Austrian and even French industries as would be runways north of the eternal city.

DIFFICULT — The attempt to repel us below Italy's capital has forced der Führer to maintain approximately 25 divisions in that country. Had he accepted his aerial staff's advice and retired to a stand at the Po river, he might have been able to detach at least 10 divisions for service on the western or eastern fronts.

He would have kept in reserve a great mass of material. Also it appears that his decision has cost him many thousands of men as well as a formidable array of tanks, artillery and small weapons.

He has also enabled our side to gain a great psychological triumph that has rearmed the troops in Britain and assisted the cause for the final grand assault on Europe.

The forces which smashed the Gustav and Hitler lines — American, British, Dominion, French and Polish fighters — have demonstrated to the world that they can whip the vaunted fighting machine, certainly more difficult than the all-out in Denmark, *the low countries and France.*

REVERSES — The intuitive master mind in Berlin did not know it, but Gen. George C. Marshall's Italian drive early until now has had the effect of a steal a march by withdrawing his main body from below Rome to the Po or the Alps.

Such a "blunderbuss retreat" would have left the allied forces stranded and stymied in their present area. It would have required many valuable weeks to advance soldiers, heavy weapons, ships and supplies to the new northern rendezvous.

Hitler's policy, of course, was based on diplomatic rather than strategic considerations. He feared the effect on the satellites, particularly of Rome, the cultural and spiritual center of so many millions of people on both sides of the conflict and the first axis capital to face seizure by the democracies, should fall to the liberators.

He sought to frighten his Balkan puppets into continued loyalty. By transforming Italy into a hell-hole of misery and war, he meant to give them a sample of what their lands would generate if they deserted him.

He has missed out on all counts. He will soon suffer both a military and diplomatic catastrophe — a word now hallowed from past communiques and newspapers.

Battlefield reverses against the Germans — unlike those he sustained before and after Stalingrad. And the United Nations have scored their most important statecraft advances in Turkey, Spain and Sweden since we established the Italian front last January.

PAY — The southern coal operators' prospective acceptance of the retroactive features of the Lewis-Lewis wage raise agreements was dictated by second, prudent thought. Although the concession will cost them approximately $40,000,000 more or less, it may save them many more millions in the long run.

Their refusal to dish out the back pays, which amounted to $18,000,000 for the whole industry and about $40 per worker, had caused them industrial and financial embarrassment.

Strike votes, for instance, son mines in both the north and the south. The fact that they had capitulated with respect to their northern properties occasioned dissatisfaction among men in fields below Mason and Dixon's line.

Worse still, some southern firms abided by the contract while adjoining mines did not. There have been threats of strikes which would have damaged nonpayne operators' pockets far more heavily than the amount they must shell out under the terms of the present settlement.

The Supreme court held in an iron ore case that travel time was pay time. Litigation involving John L. Lewis' miners is now heading toward the same tribunal. Should the court decide in a similar decision, corporations which have not signed would become liable for sums far in excess of the Lewis-Lewis tribute.

VIEWS OF OTHERS

TWO CONVENTIONS

It is impressive what a change of scene will sometimes accomplish. The new communist political association, which was the communist party of the United States until only the other day, has been holding its national convention on west 23rd street. From the walls of the hall in which it met immense portraits of Franklin Roosevelt and Prime Minister Churchill, as well as of Marshal Stalin, looked down on its deliberations. A message of greetings was sent to General Eisenhower. There was much talk of an all-out effort to help our allies win a speedy victory.

The last time the communist party met in national convention in an election year—1940—its convention was held on west 50th street. Prime Minister Churchill looked like a very different war indeed. The platform adopted on that occasion said:

Combat the imperialist policies and acts of the President. . . . Oppose all war loans and credits to the warring imperialist powers. . . . Stop the sale and shipment of munitions and airplanes to the belligerents. . . . Resist the militarization and armaments program of the administration and congress. . . . Stop the application of M-day plans. . . . Not a cent, not a gun, not a man for war preparations and the imperialist war.

In the course of four years the communist party's convention has moved seven blocks north and two blocks west, and the same war looks different from that angle.

It is, of course, wholly incidental that in the interval between the two conventions Hitler, who had previously attacked only Poland, Czechoslovakia, Belgium, Holland, Norway, Luxembourg, France and Britain, next proceeded to attack Russia, which made him a real aggressor.—New York Times.

WELL, LET'S HAVE IT

Admiral H. E. Kimmel of Pearl Harbor fame sprung a surprise in the public letter he gave by demanding a "free, open and public" court martial on his responsibility for the Pearl Harbor disaster.

This is surprising because it has been commonly supposed that the admiral and his superior officer, General Short, both retired on handsome pensions, were more than satisfied to let well enough alone till after the war and that the whole matter will be forgotten. It is, of course, possible that the admiral knows his request will not be granted and does not really want to be tried now.

Because the time has passed to be embarrassing to other highly placed personages who have heretofore escaped major blame for what happened at Pearl Harbor. If Kimmel and Short were incompetent, what of the judgment of the President who appointed them, and of the top ranking general and admiral on whose recommendations they were presumably appointed?

And it is widely suspected that our whole forces at Pearl Harbor was rather soundly asleep that fateful morning, though the public here in the United States knew war was a daily danger for many days before Dec. 7, 1941. Obviously others, both above and below Kimmel and Short share the blame to a greater or lesser degree.

We would like to see the "free, open and public" trial Admiral Kimmel asks for, regardless of who it helps or hurts. We think the public is entitled to the whole truth now that no military advantage is likely to accrue to the enemy. But we will be very much surprised if it happens.—Nampa Free Press.

Getting Just What They Asked for

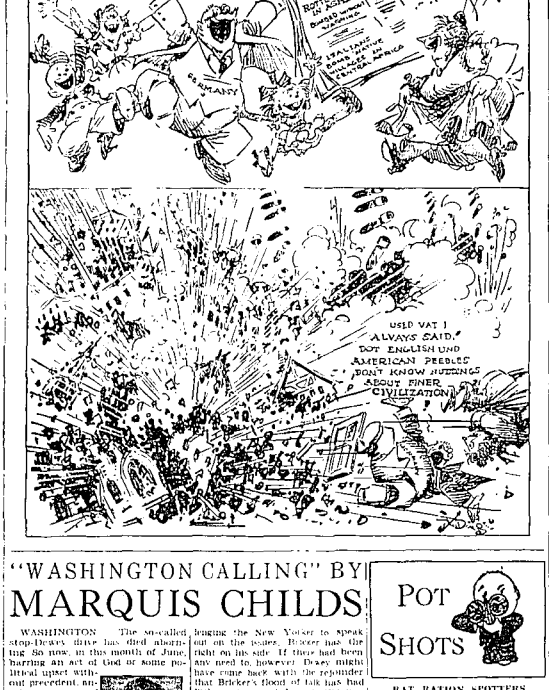

"WASHINGTON CALLING" BY MARQUIS CHILDS

WASHINGTON — The so-called stop-Dewey drive has died abaiting. So now, in this month of June, barring an act of God or some political upset with an equal effect, the next president, another governor of New York will be nominated for the President by his party.

The truth is that the move never got started. A great many people were approached by those within the party who dislike Tom Dewey. But all the potential generals of a stop-Dewey drive were afraid to take the chance.

They might have proved upsetting the Dewey apple-cart, but they knew their politics well enough to realize that failure would mean political oblivion. And the chances of even a limited success were about one out of a hundred.

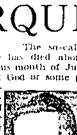

Marquis Childs

There were advance rumors that something big was to come from the governors' conference in Hershey, Penn., or there brand new figures were due to emerge. Hopeful whisperers talked about a ticket composed of Senator Taft of Ohio and Governor Saltonstall of Massachusetts.

That was the kind of bait held out to Pennsylvania's principal Republican benefactor, Joseph N. Pew, a week before the governors were to meet. In the course of a week-end at one of the well manicured estates on Philadelphia's main line, Pew was approached by some of the anti-Dewey crowd. The story was that he would spark the movement with his money and his influence.

Pew, who kept the breath of life in Pennsylvania's GOP in the dark days of 1936 with generous contributions from his personal fortune, backed away from the movement. He missed the Willkie bandwagon in 1940 by a bit of political ineptitude. Having learned his lesson the hard way, he didn't intend to risk making another such mistake.

If the governors' conference changed anything, it was impossible to see it from this distance. Dewey made another of his well-tailored speeches. Republicans anxious to slam-bang the administration could read enough into it to tickle their emotions. But it didn't tear away that last political veil which Dewey has clung to in his successful pre-convention dance. The delegates themselves in Chicago will prepare the way for the final revelation.

• • •

Ohio's Governor Bricker is just where he has been throughout the deliberations, the outside looking wistfully in at the spectacle of Dewey garnering delegates apparently without effort. In challenging the New Yorker to speak out on the issues, Mr. Bricker has the right on his side. If there had been any need to, however, Dewey might have come back with the reminder that Bricker's record of talk has had little content and less significance. But there was no need for repartee.

Bricker may have succeeded in alienating Dewey by his speech at the conference. The nominee-to-be does not like criticism, even implied criticism. But any ill feeling will be erased publicly at least—under the floodlights at Chicago. Bricker may be attorney general in Dewey's cabinet if Dewey defeats FDR.

By the same token, Lieut. Comdr. Stassen, just recently back from the navy. The Stassen backers, according to one report, have indicated their willingness to bow to the inevitable. Their man, now in the southwest Pacific, would take second place on the ticket, although no such assurance will be publicly made for obvious reasons.

• • •

It promises to be one of the strangest campaigns in American history. FDR, as he said at his last press conference, doesn't have anyone. He will appear as a remote figure directing the larger destinies of the nation, probably from a vantage point in England during at least part of the campaign.

Dewey, too, may go abroad after his nomination. There's talk of a tentative plan for him to fly to England and perhaps to other fronts. He successfully directed the first USO fund-raising campaign and he could well have a legitimate errand in seeing how the money was being spent and what relation it had to morale.

In the politics to come, war and peace will be strangely blended.

Jerome Churches Set Bible School

JEROME, June 6—Four churches in Jerome, including the Presbyterian, Methodist, Christian and Nazarene, plan to hold a joint vacation Bible school the latter part of July, it was announced this week.

The Baptist church concluded its vacation Bible school exercises Sunday, June 4. The school was most successful, with 119 enrolled.

Kansas Rotary Clubs Choose Jerome Man

JEROME, June 6—Friends here have learned that a former Jerome resident, Howard M. Quigley, Olathe, Kan., who is superintendent of the State School for the Deaf, was chosen district governor at a Rotary convention in Topeka, Kas.

He succeeds Dr. Homer Kingsley Ebright, Baldwin, Kan.

Quigley attended Jerome schools.

Pot Shots

RAT RATION SPOTTERS

We printed the first two contributions absent that rat ration motion in the T-N ration calendar, so all we can do about the others was write to be sure we acknowledge them. Gladys Hall Ferguson, Hansen, Farmer's Wife (Hansen), Burley Belle, Gill of Gannett, The Wooden Horse, Admiral Beans, Kimberly Kiddo, Twin Falsian, Joe Blow of Burley, Cooking Reader, Six Pot Shots Fans (Shoshone) and Tiny Tim.

• • •

TRICYCLE

Claud Stewart, ye parks superintendent tells Pot Shots that the police found a tricycle some time ago in the waiting pool at city park. The time of finding, he thinks, about coincides with his recollection of an item in the T-N about a little girl who lost a tricycle and felt pretty bad about it.

Looking through the files, Claud couldn't find the article. Anybody who knows who the little lady was, please tell her about the tricycle the constabulary dug out of the pool.

• • •

PAMPHLET

Mr. P. S.:

Joe Roberts over at the draft board sometimes takes more than his share of publicity for being such a conscientious guy.

Last week Junior Clerk Leona Rae Hughes finished reading a 30-page pamphlet on antihypnotism and, thinking Joe might be interested, left it on his desk atop a batch of induction forms.

An hour after Joe got back in the office and started work, he walked up to Leona Rae's desk and holding the pamphlet, mildly asked:

"Wonder why Boise sent this. I've read half of it and haven't seen anything on selective service yet."

—Badger

• • •

GOING FAST

Pottie:

Dan Cupid is the god of war's sparring partner, as far as Lieut. Gene Hull can figure things out.

Here on leave from Arizona, Lieutenant Hull crashed an all-gal party the other night.

"Out of the 28 former classmates, half were married, a quarter of them carrying engagement rings, and the rest were carrying torches," he opined.

—A Lady He Knows

• • •

WE SMELL ROMANCE

Dear Pot Shots:

Saw a line in your column about Sgt. Frank Hamby. Got a letter from Frank Monday. He was in Zanesville making love to the prettiest girl he ever met. And was starting for Kimberly on his way to California.

Thanks a million.

—One Who Knows

• • •

OUR BULLETIN BOARD

The Hurdle Haven Hall — You were right, the verse is too long for our space. But if you can assure us you personally wrote it, and it's not from some other publication, we'll see if the editor won't let us stretch the column as he has three or four times before. Come back again—and thanks for your comment.

A Puzzled Rupert Farmer—Better try the Forum, with name signed, on that three-day closing matter. We're taking a rest from town vs. city battles for a while after the Billy the Kid shindig.

• • •

FAMOUS LAST LINE

"— Let's have steak—I'm tired of point-free pork! . . ."

THE GENTLEMAN IN THE THIRD ROW

HOW THINGS APPEAR FROM PEGLER'S ANGLE

(In the following article, written as a parable, Westbrook Pegler describes what he believes might have been the fantastic result of a British collapse after the fall of France.)

NEW YORK—After France fell, Hitler moved quickly against Britain, and in a few weeks conquered the country by storming beaches weakly held by demoralized and disorganized and disarmed survivors of Dunkerque and brave but poorly trained civilians armed with sporting rifles and shotguns. Churchill and Eden were killed and Oswald Mosley and his friends, released from jail, were put in power.

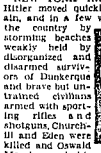

Westbrook Pegler

The new regime at first rested among the British against the government and the people of the United States for the little price was broken and they felt that the Americans had let them down. The Canadians, too, were bitter and, so, when Hitler turned to the west, with British and French fleets added to his own, with the Japanese threatening the U. S. A. in the Pacific and with Latin-America hospitable to a winner, the invasion of the United States soon followed.

On his eastern frontier, Hitler maintained his treaty with Stalin and the two dictators, who had found so much in common when Poland was invaded, became warm friends. Meanwhile, in the United States, the communists had effectively hampered the rearmament program and the invasions by way of Detroit and the Mexican border isolated the east from the midwest and the Pacific coast from the rest of the country.

Caught unarmed with a few soldiers whose training had, in the main, been confined to white-horse-and-saber representing rifles, stove-pipes simulating mortars and guns, and old laundry trucks labeled "tanks," the American people struggled feebly and heroically, but soon were helpless.

In Washington, a large bomb hit the White House and the national government ceased to function. Fritz Kuhn and the chief of the communists became respectively chief of state and chief of the secret police, combining their underground forces which now came out into the open, denouncing, arresting and executing thousands of Americans including many who had insisted that Hitler had no desires on this country and, in any case, could not cross the Atlantic.

All Negroes were declared to be sub-human, according to the Hitlerian theory and the Jews, including some who were aggressive communists, received the same treatment that the Jews in Poland had suffered.

In this helpless condition, the American people, on the whole, like the people of France, settled down to misery, humiliation and shame. They had done all they could, they were beaten, absolutely conquered, and life, alone, remained. Among them, however, the leading or prominent spirits reluctantly presented themselves to the German authorities with offers of co-operation for the sake of their fellow-Americans.

The terms were harsh but there was no choice and the only hope lay, formless and vague, in the mist of some distant future. It galled these mayors, governors, senators, industrialists and union leaders, to deal with the conqueror but the Germans were asking most of the food, all private automobiles and motorcycles and homes were robbed of clothing, blankets and bedding and the homes of the well-to-do and most public buildings were occupied by German officers. The gold hoard at Fort Knox was shipped to Germany, the banks were seized and a fine of a million dollars a day was levied on the nation to pay Hitler the expence to which he had been put in liberating the Americans from the fatal folly of freedom

Meanwhile, however in China, an *American general who had escaped,* was thundering that every American official who had actively collaborated with the nazis to feed and clothe the people and wheedle some concessions for their benefit was a Vichyite and a traitor and every private citizen who had submitted to force was a quisling. And also safe in China, men and women of many nationalities, calling them'selves liberals and anti-fascists, cried death to all such Americans and promised a day of reckoning when the aggressor should finally be destroyed and all such renegades should be tried on the testimony of their neighbors and, upon conviction, liquidated for their treacherous cowardice.

It made no difference that in the south, where 1865 a people in incredible courage, once their resistance was broken, also had tried to make the best of their condition under the iron heel of a monstrous ruler. It made no difference that the Americans otherwise would have starved, frozen and died by millions before the firing squads. Cooperation was collaboration, submission was treachery and there was treason and, in the minds of deliverance, they who had not defied the conqueror at the point of his guns must die for their betrayal.

ANALYZING CURRENT NEWS FROM NEW YORK

SMASHING — Regardless of the hand-across-the-sea oratory at the recent Inter-American get-together conferences, New York business men back Mexico. The Rio Grande disclose that it will take Sam long to mounting.

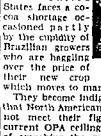

Albert Lyman

The United States faces a cotton shortage occasioned partly by the cupidity of Brazilian growers who are haggling over the price of their new crop and refuse to market this month.

They become indignant when told that North American processors cannot meet their figure because of current OPA ceilings. Thinking of smashing the monopoly by our drawing on British stock piles from west Africa.

• • •

RESENTMENT — Mexico is rife with bad blood over the collapse of its attempted monopoly in an effort to accumulate this vital war commodity, the U. S. A. at one time paid $2.00 a flask.

It was a rude awakening to discover that more than a year's supply had been stored and the amount was reduced by 75 per cent. Mexico now deals with United States firms and prices to Mexican mines were lowered.

The rub is that the drastic curtailment decrees were issued without warning and caught our Good Neighbors off first base. Private interests in Mexico have sunk their own capital to open pits and construct processing installations. They were told that we needed quicksilver badly but there is great difficulty in getting equipment from us.

In some cases large plants have just been completed—and will never produce a pound of mercury. Promoters are facing bankruptcy. In a nation having a million of dollars the resentment of this influential group is a foreign policy problem to be reckoned with.

• • •

HARDSHIPS — Our prestige has suffered south of the border by reason of our handling the critical lumber situation.

One branch of the administration begged for wood for army packing cases. Some of the most important political figures in Mexico put their own money in timber. But when they asked for machinery, road materials and other equipment without which large-scale cutting is impossible—another unit in Washington turned them down.

An example of the way bureaucrats without knowledge of a subject can blunder and create hostile sentiment among Latin-American industrialists, is told by a member of a firm which sent here for saw sections. Its officials were informed by a bright young man in Washington to reduce their order by 60 per cent—in other words to cut the saws so that had less than half their teeth.

Enmity in Bolivia is the result of our slashing price of antimony without consulting our Bolivian allies. Bolivians are familiar in this country but abruptness is not understood to the south of us. Assurance of steady employment is essential in a primitive industrial system where sudden cancellations cause hardships.

• • •

WHIP—Our high-pressure methods are neither understood nor liked. For instance, days and threats could not persuade Bolivian dignitaries to shift from antimony—which is no longer urgently required—to copper which is indispensable.

It was discovered that a tropical bush furnishing rat poison, vital to the U. S. navy and merchant marine to protect cargoes, could be cultivated successfully in Mexico. A farmer can pile up many more pesos raising it than he can from growing beans. But, as he has always planted beans, he refuses to change to a crop that will yield greater profit.

The owner of the corn land on which Mexico's newest volcano erupted could make a fortune least by charging people to visit the phenomenon. But he is not interested. Nor will he move to other producing acres offered him by his government, the U. S. A. site bewailing the loss of his fields.

When our efficiency experts try to influence such natives, they are unsuccessful not only because bitterness, United Nations pep talks, the lure of high salaries, even the snap of a drill sergeant cannot force a Latin American to substitute one life for another on the spur of the moment.

• • •

VESSELS—Swedes in this country are on the anxious seat these days. In New York they listen to sharp comments by their old friends who take exception to Scandinavian war profiteers' making of money by selling ball bearings to Germany, which are used by the luftwaffe against our fliers.

The visitors counter the criticism by saying that we overlook the sentiment having a million of Swedish merchant vessels are sailing for the allies under charter arrangements.

Less than 10 per cent of Sweden's total trade is with the nazis.

On return trips fuel is imported, without which life would come to a standstill for these neutrals. No ship can move in the Baltic without a safe conduct from axis authorities. Iron ore and steel are transported from Goteborg and other ports, which are essential to the United Nations; these are sent only with permission granted by London and Berlin.

HISTORY OF TWIN FALLS

AS GLEANED FROM THE FILES OF THE TIMES-NEWS

27 YEARS AGO, JUNE 6, 1917

The traffic ordinance, which has been the stepchild of Twin Falls for some years is sitting up and taking notice, since the cops determined to take it under their special protection and punish those who had been mistreating it. The following have had their memories jogged recently for infractions of one sort or other: Ray McKinstie, J. A. Brown, C. D. Thomas, George Gould, W. Boyd, Henry Brown, Oscar Johnson, Dillard Regan and John Doe. Judge Smith imposed nominal fines.

Miss Bertha Norton is home from Pahala, Hawaii, where she taught school during the past year. She says that the people are patriotic.

15 YEARS AGO, JUNE 6, 1929

R. E. Shepherd, Jerome, president of the Idaho State Chamber of Commerce, will address the Twin Falls Grange at its meeting in the Business and Professional Women's club rooms Friday night. Among other things, he is expected to touch on his trip to Washington in behalf of farm relief. There will be a musical program.

The Morningside club met with Mrs. Lewis Peterson Wednesday afternoon with Mrs. James Schneider, assisting hostess, Mrs. Schneider was in charge of an interesting program on Idaho and was ably assisted by Mrs. E. E. Leece, Mrs. Davidson, Mrs. Vernon Scribner and Mrs. L. D. Schneider.

CASTLEFORD

W. S. C. S. will meet June 7 at the home of Mrs. Grace Kinyan with Mrs. H. R. Sentman as assistant hostess. Mrs. Julious Schalke will present a program on "Rural Work in Mexico."

Mrs. William Herring, a graduate of St. Marks hospital in Salt Lake, has accepted employment at the Buhl hospital. She is the daughter of Mr. and Mrs. Howard Darrow. Her husband, Cpl. William A. Herring, is serving with the armed forces in Africa.

READ TIMES-NEWS WANT ADS.

At Catholic Women's Luncheon

Prominent during events yesterday, opening day of the silver jubilee celebration of the Idaho Council of Catholic Women, were these four, left to right, Msgr. Joseph P. O'Toole, P.A.V.G., who was celebrant at high mass yesterday morning at St. Edward's Catholic church; Mrs. Theodore J. Goeckner, state president of the I.C.C.W.; the Rt. Rev. Bishop Edward J. Kelly, Boise, keynote speaker at the luncheon at the Park hotel, and Mrs. Claude H. Detweiler, general convention chairman. (Staff photo-engraving)

* * * * * * * *

Idaho Catholic Women Select North Idahoans on New Staff

Four north Idaho women Tuesday morning were named to direct the 26th year of activities of the Idaho Council of Catholic Women, as final business session of the silver jubilee celebration was held at St. Edward's Catholic church with Mrs. Theodore Goeckner presiding.

Following the business session, at which the principal address was given by the Very Rev. Fr. E. R. Cody, Pocatello, an estimated 130 delegates boarded chartered buses and were taken to the Hunt relocation center where they were luncheon guests of the Rev. Fr. L. Thesar. Later, a tour of the center under his direction officially closed the 1944 convention sessions.

Mrs. J. E. Harrington, Moscow, was named new president; Mrs. William Marmaduke, Moscow, financial secretary; Mrs. M D Fitzgerald, Moscow, treasurer, and Mrs. John Jenny, Cottonwood, was named auditor.

Invitation of the Moscow delegation to hold the 1945 convention there was accepted.

Bishop Speaks

Highlight of Monday afternoon's events was the keynote address by the Rt. Rev. Bishop Edward J. Kelly, "Papacy and Peace," in which he declared that "This is a war of moral principles as well as a war against tyranny." His address was given at the initial convention luncheon, attended by 135 guests, at the Park hotel.

Principal speaker at the business session Monday, also held at the Park hotel, was the Rev. Fr. Nicholas Walsh, Boise, who reviewed the history of the I. C. C. W., stressing the importance of organized work by the Catholic women throughout the state.

Pocatello Speaker

"Our Lord bequeathed His Blessed Mother to mankind with the words, 'Mother, behold thy Son,' Father Walsh said as he spoke on "Dedication to the Immaculate Heart of Mary" at the morning business session.

"In times of trouble, war and turmoil, mankind makes an appeal to the Blessed Mother of God. Our Holy Father no doubt implored for help in saving Rome from bombing," he continued.

"As Mary the Mother of God gave her son in sacrifice, many of the mothers of our times are sacrificing their sons," Father Welsh pointed out, telling them that they must persevere in prayer during the dark hours of these days.

Second reading of the resolutions and proposed amendments to the state constitution were made during the business session, and at the close of Father Walsh's address, Mrs. Nellie T. Ostrom sang "Keep on Hoping."

Business Sessions

At the business meeting Tuesday night, Mrs. Goeckner announced the following committees: Credentials, Mrs. E. H. Gyer, chairman; Mrs. Flave Lydum, Mrs. Cecil Jones and Mrs. Andrew Carter, all of Twin Falls; resolutions, Mrs. Bird Hawley, Mrs. Paule Braune, Mrs. Mena Reno, Mrs. Joseph Rhimbs, Mrs. F. C. Hummel and Mrs. M. C. McGonagle. Past presidents of the council were named members of the parliamentarian committee.

Following the business session, a dance was given at the American Legion Memorial hall in honor of delegates by Twin Falls Knights of Columbus.

Monday Luncheon

Mrs. Joe LeClair, assisted by Mrs. Flave Lydum, was in general charge of arrangements for Monday's luncheon meeting, which was attended by a group of Catholic priests, as well as official convention delegates and guests.

Attracting attention was the statue of the Blessed Virgin mounted on a pedestal and surrounded by lavender iris and white bridal wreath. Among the flowers were placed small blue birds. Numerous bouquets of purple stock had been arranged by Mrs. Marie Patterson, decoration chairman, on the delegates' tables. A large bowl of pink roses centered the speakers' table.

The luncheon opened with a prayer and the singing of "America the Beautiful." Claude Detweiler, president of the Chamber of Commerce welcomed the delegates to Twin Falls, by announcing that the city had ordered this weather in honor of the guests.

Mrs. F. C. Hummel, Boise, past president of the Idaho Council of Catholic Women, expressed the appreciation of the delegates for the enthusiastic hospitality being shown to them. A solo, "Mother of Christ," was sung by Mrs. Nellie Ostrom.

In his talk, Bishop Kelly stressed the fact that since the time of the French revolution, the forces of tyranny have been at work, undermining the home and family—and lessening the rights and dignity of the individual, until in many European states a system of slavery exists.

Study Proposal

"Passion and revenge govern many minds today. If a just and fair peace is to emerge from the destruction of this war," Bishop Kelly warned, "the great mass of people must study the peace proposals. Members of the peace conference must be governed by the feelings of an enlightened citizenry."

The five peace points issued by Pope Pius XII of Rome were presented by Bishop Kelly as a basis of study for the Idaho Catholic Women.

These five points are the right to life and independence for all nations great and small, the curtailing of the race for armaments, international institutions for judicial decisions, the right of the minority races to live and grow, and the law of God as the guiding rule for peace.

The luncheon closed with a flute number by Eva and Orpha Stokes and a millinery style show staged by the Twin Falls women. All speakers were introduced by Mrs. Theodore J. Goeckner, president.

BUHL

Mrs. Volney Burnette has returned home from Greenville, Tenn., where she spent the past two months.

Mrs. Nadine Miller and son, Haight, have gone to Incale, Neb., for a visit with her parents.

Mr. and Mrs. William Stombaugh spent a few days in Pocatello and Downey on business.

J. R. Crawford, who is employed at Wendover, Utah, in defense work, visited for a few days with Mrs Crawford and family.

Mrs. William McPherson and son of San Diego are spending a few days with relatives and friends. They are former Buhl residents.

Beryl Hilliereth has arrived from Cortez, Colo., and will visit with his daughter, Mrs. Wiley Forest.

Miss Louise Paperniss has returned from a weeks visit at Kemmerer, Wyoming with Mr. and Mrs. F. L. Paquet. She was accompanied home by Miss Geraldine Mitchell, who will remain here for a two weeks visit.

Mrs. Bud McDowell and son, John McDowell, are visiting in Buhl for a few days from their home in Walla Walla, Wash.

Mrs. Will Wright and children left recently for Pasco, Washington, to be with Mr. Wright who is engaged in defense work there.

Mr. and Mrs. Gus Fehlman have returned from a visit with their daughter, Mrs. Milton Lewis, and their son, W. Fehlman, at Ogden, Utah.

Mrs. F. E. Van Sickle and children have returned to Buhl after several months spent in Vancouver, Wash.

Floyd Martin is visiting here for a few days from Battle Mountain, Nevada.

Seaman Second Class Warren Starkey has returned to Farragut at the end of his furlough. Mrs. Starkey went as far as Boise with him.

Miss Ada Chisham has gone to Contact, Nevada, for a visit with her sister, Mrs. Alvin Toombs.

Lieut. and Mrs. John Barker, and Johnnie Barker have gone to Miami, Florida, where Lieutenant Barker will take additional training. They will visit Mrs. Barker's parents in Hammond, Indiana, enroute.

Mrs. T. S. Flynn, of Sacramento, Calif., is visiting at the home of Mr. and Mrs. W. H. Charlton.

Mr. and Mrs. J. H. Sullivan have gone to Portland to attend the Pacific states seedsman's association convention.

Mr. and Mrs. Ken Curtis attended a meeting of automobile dealers in Salt Lake City the first of the week.

Miss Glennae Wilson, of Boise, has been visiting at the home of her parents, Mr. and Mrs. J. A. Wilson.

'FLYING CANNON' IS NOW REALITY

By TRUDI McCULLOUGH

NEW YORK, June 6 (AP) — The "flying cannon"—long regarded as an impossibility—has been proved in combat.

It has demolished tanks, destroyers, subs, half million-gallon gas tanks.

Now it is an integral part of the triple-threat Billy Mitchell B-25's armament and is being further improved at the AAF tactical center at Orlando, Fla., where battle-tried pilots are testing and perfecting it.

Latest Version

The winged cannon is the latest version of the French "75," the famed weapon of World war 1 that pounded the Germans back at Chateau Thierry. Then—as our most effective field piece—had dragged along behind it in the mud of France. Today Junior is sitting on it and diving it at the enemy at the rate of 300 miles an hour.

A group of B-25's directed against enemy units or ground installations literally comprises a well aimed artillery barrage.

Recoil action was the chief obstacle to mounting the cannon on a plane. But engineers perfected a special device which absorbs the shock of cannon-fire that otherwise would jar a plane to pieces. Now the cannon not only can get off its shots with safety to the plane, but get them off as fast as the cannon can be reloaded.

New Crew Member

Loading the gun and handling it in everything except the actual firing is a new crew member—the cannoneer. At his signal, the pilot can fire at will. The number of shots he can fire is limited only by the time required for manual reloading. Many cannoneers are so proficient they can ready the gun for ten rounds during a single run.

Addition of the 77MM cannon makes the Mitchell the heaviest fire-power on wings. Its armor-piercing shells, which stand 26 inches high in the racks, can be effective at a range of 5,000 yards. The Mitchell also carries 14 .50 caliber machine guns and a 2,000 pound bomb load.

TO QUITE TITLE

A petition to quiet title on property in Twin Falls was filed yesterday in district court by Mary Pauline Johnson, Ellen Langley Johnson and Agnes Johnson Vernon, naming J. P. Gardner and others.

STUBBORN CASE OF CONSTIPATION GONE

"No more salts, oils, every day," writes ex-sufferer

Want to stop dosing—and yet keep regular? Then read this unsolicited letter from Mr. Lowe.

"I am 71 years old. Today I'm in the best of health. But for 15 years I had a stubborn case of constipation—had to rely on salts or castor oil every day. Got so weak I could hardly walk. Five months ago I read one of your ads and my wife urged me to try your ALL-BRAN. After first week my passage was normal. For 5 months I have been eating KELLOGG'S ALL-BRAN regularly and haven't taken a laxative. Thanks for ALL-BRAN'S grand relief." Frank Lowe, 4108 S. W. 9th St., Des Moines, Iowa.

You'll be interested in knowing exactly how KELLOGG'S ALL-BRAN helps so many people—how this wholesome cereal gets at a common cause of constipation—lack of certain dietary cellulosic elements. You see ALL-BRAN is one of Nature's most effective sources of these elements—which help the friendly colonic flora to fluff up and prepare wastes for easy elimination. KELLOGG'S ALL-BRAN is not a purgative, it is a "regulating" food.

If your constipation is this kind, eat KELLOGG'S ALL-BRAN regularly—and drink plenty of water. See if it doesn't help. Insist on genuine ALL-BRAN, made only by Kellogg's in Battle Creek.

JOHN W.

CORNELL

DEMOCRATIC CANDIDATE FOR UNITED STATES SENATOR

In the Primary Election

A resident of Idaho for thirty two years, I have served the people of Idaho for ten years as a member of the Public Utilities Commission.

I have consistently lowered freight rates on Agricultural Commodities, Livestock, Products of the Mines and Forests, enabling all Idaho industry to reach the competitive markets. Further, I have brought about appreciable reductions in the rates of all other utilities, for the benefit of the consumers in Idaho.

I believe in protecting and preserving our markets for the benefit of the farmers, livestock men and other industries of Idaho.

Idaho needs more active and vigorous representation in congress that will help to develop the natural resources of the State of Idaho.

I will support adequate Old Age Pensions.

Paid Pol. Adv.

ACEQUIA

Leonard Wilson was called to Hillsboro, by the death of his mother, Mrs. Joe Bradley. The body will be brought to Rupert for burial.

Alvin Orchard was visiting old friends and neighbors in Acequia recently. He was en route from his home in Lewistown, Utah, to Red Wood City, Calif., where his wife been caring for their daughter, Mrs. Clyde Stokes, who is recovering from major surgery. Mrs. Orchards will return with him to Lewiston.

John D. Frederickson, jr., seaman second class, has returned to Camp Haan, Calif., after spending a 15-day leave with his parents at the Minidoka dam.

The Young Ladies' and Young Men's Mutual honored Pvt. Harold Hardy with a farewell party at the L. D. S. hall. Harold has left for southern Arizona where he will be stationed in the air corps.

Mrs. Elva Gardner, Pocatello, was a week-end guest of her daughter, Mrs. John Strauhbaar and family.

Mrs. Roy Bagnall, house guest at the C. G. Bagnall home, visited several days at the Les Wilkinson home in Pocatello.

Citation by Legion To Walter Partin

FAIRVIEW, June 6—At a recent meeting of the American Legion and auxiliary, Mr. and Mrs. William Partin were presented with the silver star citation for their son, Walter Partin, who was wounded in action on the Italian front. He is also a nephew of Barney and Dewey King.

There are no fish in the Great Salt Lake.

Miss Wolfe Takes Post in California

Miss Helen Wolfe, who recently received a bachelor of science degree from Teachers' college, Columbia university, with a major in supervisory public health nursing, is here for a brief visit with her father, E. M. Wolfe, and her sisters, Mrs. Collette Farrar and Miss Lucile Wolfe.

Miss Wolfe, a former member of the Twin Falls district health unit, will leave next week for California where she will be supervising nurse in the Richmond city health department.

She is a member of Pi Lambda Theta, national honorary for women in education, and Kappa Delta Pi, national honorary for men and women in education.

READ TIMES-NEWS WANT ADS.

FAIRVIEW

Mrs. Don Shaver recently received word from her husband, First Sgt. Don Shaver, that he has arrived safely overseas and is somewhere in New Guinea.

Donalyn Runyon, recent recruit of the air WAC, has arrived at Ft. Des Moines, Ia., for her basic training. Her parents are Mr. and Mrs. J. L. Runyon.

Billy Leitch broke his arm last week and Betty Leitch is recovering from painful injuries received from being bitten by a dog.

Sgt. Norman Jagels, who has been in Alaska for many months, is home on furlough, arriving to attend his sister, Juanita's graduation from Buhl high school.

Norbert Lassen, Salt Lake City, recently visited his parents.

Edward Lutz, who recently was graduated from Concordia Lutheran college, arrived home for a brief vacation.

DINNER PLANNED

GLENNS FERRY, June 5—Members of the local American Legion auxiliary have planned a dinner and entertainment for mothers and wives of men in service, to be held at the Memorial hall, June 14. Invitations will be sent, but if any wives or mothers in Glenns Ferry whose husbands or sons are in service are omitted, they should notify Mrs. G. P. Shrum or Mrs. Worth Montgomery.

COLLIER'S WEEKLY

1 year $3.00 2 years $5.00

(No restrictions)

J. HILL, "the magazine man"

Ph. 458-W Bank & Trust Bldg.

C-O-O-L BUDGET V-A-L-U-E-S

from the Economy Basement of your Idaho Department Store

Summer Dress Stars

SHEERS . . . $3.98

New styling in polka dots and florals. Large and small patterns . . . Lace trims and self material trims . . . A few stripes with embroidery trims. Junior sizes 11 to 17. Half sizes 18½ to 22½.

RAYONS . . . $5.90

Crepe and spun rayons in new one- and two-piece styles. Florals, dots, solid colors. Dark, medium and light grounds. A few long sleeve styles. Junior sizes 9 to 17. Regular 12 to 52.

FLORALS . . . $2.98

Sheer "Virginia Gay" frocks in printed floral patterns . . . Dotted swiss . . . tailored and novelty styles. Select several of these now for hot summer days later. Sizes 14 to 46.

Percale HOUSES DRESSES — $1.98

Lots of styles to choose from in stripe and floral patterns. These are exceptional values. In wide range of sizes from 14 to 52.

New HOUSE COATS — $2.98

Wrap around, self belt styles. Beautiful new chintz and percale materials in floral and geometric patterns. Sizes 12 to 38.

New CHAMBRAY PINAFORES — $2.98

The "Virginia" Gay" styling. Ruffle front trim — square neck styling. Braided trim, self belt. Sizes 12 to 44.

RIGHT SHOES for all summer wear

BLACK KID LEATHER COMFORTS
One strap and ties. Low and Cuban heels. Very soft leathers that give extreme comfort. Sizes almost complete from 5 to 8. Special $1.49

BLACK KID GARDEN OXFORDS
With heavy chrome leather soles. Flexible and soft under foot yet durable. Sizes 4½ to 7½ $2.98

TAN DRESS TIES
Smartly styled seam toe. New shape college heel. Loop style lace. Tan crushed leather. Widths A B and C. Sizes 4½ to 8½ $3.98

LADIES' NURSE OXFORDS
Black or white kid. Plain cap toe and plain perforated toe styles. Arch support feature for comfort. Sizes 4 to 9. Widths AA to E. A few EEE widths $3.49

LADIES' WHITE PUMPS, TIES
Novelty styles in soft kid leathers. Open and closed toe styles. Low and Cuban heel heights. Extra good leather soles. Sizes 4 to 9 ..... $2.98

LADIES' BLACK GABERDINE PUMPS
Closed toe styles in dressy Cuban heel. Patent leather trim on vamp. Good leather soles. Sizes 4 to 9 ..... $2.98

IDAHO DEPARTMENT STORE

"If It Isn't Right, Bring It Back"

LONDONERS GLAD THAT PUSH OPENS

By HARBARA WACE

LONDON, June 6 (AP)—A buxom barmaid's exclamation — "Thank goddness, now we're beginning to get it over with"—typified the reaction of Londoners today to the news that the invasion of Europe had begun.

Although the BBS report of the German announcement that the long-awaited activity had begun was taken skeptically by those who heard it, once the news was confirmed by allied headquarters, Londoners took it quietly.

By 11 a. m queues formed in front of newsstands for the first editions of evening newspapers which were sold out immediately.

The news brought back to London some of the comradeship and friendliness which was expressed on all sides when the British capital was undergoing the blitz.

One anxious wife, with a husband in the fire service on the southeast coast and a son on the invasion craft, said:

"I almost wish they'd bomb us too in London it would make me feel better."

The elderly verger of the famous St. Dunstan's in the West, which was struck recently in incendiaries, expressed the thought held by many in the midst of the quiet relicking:

"I'm glad it started," he said as he dusted around scaffolding propping up the roof though you could help thinking of them who went come back."

He saw in the German announcement that the invasion struck at the mouth of the Seine river a good omen for the allies.

"That's where Henry the Fifth landed for Agincourt, you know."

At Agincourt, in northern France, Henry the Fifth defeated the French on Oct. 25, 1415.

Albion Navigator Wins Oak Cluster

AN EIGHTH AAF BOMBER STATION, England—Second Lieut. Charles M. Hepworth, 24, Albion, Ida., navigator on an eighth AAF Flying Fortress, has been presented an oak leaf cluster to the air medal for "meritorious achievement" while participating in heavy bombing assaults on vital nazi targets in Germany and the occupied countries of Europe.

Lieutenant Hepworth, son of Charles V. Hepworth, Albion, entered service Feb. 22, 1943, prior to which he was an aircraft worker for the Lockheed Aircraft corporation at Burbank, Calif. He previously attended Glendale, Calif., Junior college.

KTFI Radio Schedule

*NBC *Blue

TUESDAY.

p.m.
6:00 Here Comes the Band
6:15 Swing for Supper
6:25 News in Brief
6:30 AA Date With Judy
7:00 Treasury Salute
7:15 Concert
7:30 xFibber McGee and Molly
8:00 xBob Hope
8:30 xRed Skelton
9:00 xFred Waring
9:15 xHarkness of Washington—news
9:30 xJohnny Presents
10:00 Bethel Temple
10:30 xAlice Shield and Company
10:35 xNews Summary
11:00 Signing off time

WEDNESDAY

a.m.
6:00 *Martin Agronsky—news
6:15 Scouts to Music
6:30 *News correspondents
6:45 Farm Journal
6:55 Market Basket
7:00 Morning Devotion
7:15 Breakfast Edition of News
7:30 Western Trails
7:45 xAlice Cornell
8:00 Morning Rhythm
8:15 Chic Crabtree—news
8:30 xHerselle Roundup
8:45 xStar Displayer
9:00 xHead of Life
9:15 xYiv and Swin
9:30 Around the Town
9:45 Stringing Along
10:00 Swap and Sell
10:15 xLarry Smith—news
10:30 Victory School of the Air
10:45 Musical Recipes
11:00 *H. R. Bockhoper—news
11:15 Tackers of Notes
11:30 Organettes
11:45 AAH Baker—news

p.m.
12:00 xInkling Light
12:15 xToday's Children
12:30 xLight of the World
12:45 Noon Edition of News
12:55 Union Motor matinee
1:00 xWoman of America
1:15 xMa Perkins
1:30 xPepper Young's family
1:45 xRight to Happiness
2:00 xBreakfast of Life
2:15 xStella Dallas
2:30 xLorenzo Jones
2:45 xYoung Widder Brown
3:00 Meet the Band
3:15 *Vagabonds
3:30 *What Do You Know?
3:45 Hookin' Chair Tony
4:00 xN. W. Charles—news
4:15 xSerenade to America
4:30 xAlice McCarthy's Sports Digest
4:45 Church of Christ
5:00 Rolling Rhythm
5:15 xNews of the World
5:30 Here Comes the Band
5:45 xH. V. Kaltenborn—news
6:00 Say It With Music
6:15 Swing for Supper
6:25 News in Brief
6:30 Twilight Melodies
7:00 xTime to Smile
7:30 xMr. District Attorney
8:00 Wake up America
8:15 Popular Tunes
8:45 Chester Bowles
9:00 xFred Waring
9:15 xHarkness of Washington—news
9:30 xMeet the Band
10:00 xNT. and Mrs. North
10:30 xDancing for Dancing
10:35 xNBC news summary
11:00 xMeditations
11:15 xThomas Jefferson and orchestra
11:30 xNews from New York
12:00 Signing off time

NEW YORK, June 6 (AP)—Larry Allen, AP war correspondent twice captured by the Germans and twice returned to this country on the exchange ship Gripsholm, is announced as an interview guest for We the People on CBS Sunday evening.

Talks Tonight (MWTh) NBC—7, Rep. F. M. Dirksen on "A Year of Decision"; MBS—7:30, American forum, "Extending Price Control Act"; Blue—8:15, Chester Bowles on OPA; MBS—8:45, West Point graduation, Lieut. Gen. Somervell; CBS—8:50, Sen. Tom Connally on "American Plan for Peace."

NBC—8:30, Ronald Colman show, Jimmy Durante, Jane Dulbi & Ginny Simms; 7:30, Fibber McGee & Bob Hope summer finale; 9:30, Red Skelton finale . . . CBS—8, Big Town drama; 9, Burns and Allen; 7:30, new series, Raymond Massey in "Doctor Fights"; 8, Norman Corwin drama . . . Blue—8, Milt Berle show; 8:30, Duffy's Tavern; 7:30, Fredie Mosier band; 8:30, drama, Crime by Night . . . MBS—8:30, Peck and Pal; 8, San Quentin Prison, new series; 9:30, Sinfonietta.

Wednesday programs NBC—7:30 a. m., Morning song half-hour; 11:30, Echoes From Tropics; 3:30 p. m., Jack Plate Bill; CBS—10 a. m., Kate Smith; 2 p. m., Fun With Dunn; 4:45, Jeff Sullivan song . . . Blue—7 a. m., Breakfast club; 10:15, Meet Your Neighbor; 11:5 p. m., Hollywood Star Time . . . MBS—10:30 a. m., Army Service Forces; 1:45 p. m., Nashville variety; 3:30, Detective play.

Vet Is too Young

Grounded and facing retirement from the U. S. air force since the arms found out he is only 16 years old, Sgt. De Sales A. Glover, Pittsburgh, Pa., sits on a bomb at an English base and ponders his fate. Enlisting at 14, he has served as waist gunner on six missions over Europe and holds the air medal. (U SAAF photo from NEA)

Rupert's Ace Fighter Wins 3rd Oak Leaf

AN EIGHTH AAF FIGHTER STATION, England — Maj. Joseph F. Broadhead, Rupert, Ida., P-51 Mustang pilot in England, has been awarded second and third oak leaf clusters to his air medal.

Award was made by Lieut.-Col. Donald W. Graham, Oakland, Calif., leader of the group which destroyed 13 German aircraft in 22 days of air fighting.

One of the leading pilots in Colonel Graham's fighter group, Major Broadhead has knocked down five enemy aircraft in the air and damaged three other.

The stocky Idahoan who commands one of the squadrons in the group has served as group leader on several combat missions to deepest Germany, including Berlin. He has destroyed nazi planes in battles over such enemy occupied cities as Leipzig, Munich, Brunswick, Berlin and Paris.

Major Broadhead has named his ship "Baby Mike" after his young son.

The 24-year-old flier is the son of Mr. and Mrs. Earl H. Broadhead, route two, Rupert. His wife and son reside at 814 E. street, Rupert.

Baptist Vacation Bible School Ends

JEROME, June 6 One hundred and nineteen children were enrolled in the Baptist vacation Bible school which concluded here last Sunday with an appropriate program, it was announced today by the Rev. Earl J. Kaurin, minister.

Teachers who gave their time included Mrs. Ray Claiborne, beginners; Mrs. R. L. Jenkins, primary; Mrs. F. A. Crowell, assisted by Miss Sadie Polson, third and fourth grade groups; Mrs. B. B. Berry, elder girls; Harold Kaurin, older boys; Esther Planing, secretary and the Rev. Mr. Kaurin, general superintendent.

The program at the church Sunday included presentation of exhibits of the various types of handiwork, as well as program selections by the children in the groups. Following doxology by the congregation, the primary class offered prayer, and a hymn was sung by the entire assemblage.

All the children sang choruses of "The Bible" and the beginners and the primary group sang "Everybody Ought To Love Jesus."

Phyllis DeVew gave a scripture reading from Isaiah and Mrs. Berr's class was in charge of the offertory. Special musical number was offered by the children and the Rev. Mr. Kaurin delivered the sermon on "The Bible Story of Man."

The primary class gave the first test, followed by the "Story of Creation" by John Shoun. "The Story of Noah's Ark" was text two, by Kathleen Bengoar, "The Ten Commandments" were given by Mrs. Berry's class and text 4, "What Sin Does To Us," by Harold Kaurin's class.

Text 5 was by Mrs. Berry's class. After each text, choruses were sung by the groups. Howard Hansen of the beginners class gave the story of "The Good Samaritan," followed by Bobby Claiborne who gave "Who's Side Are We On?"

"The Story of the Rich Man and Lazarus" was by Thelma Keith. The program was concluded by Mr. Kaurin's and Mrs. Jenkins's classes.

Infant Declo Girl Paid Final Honor

DECLO, June 6—Graveside services were conducted Monday at the Heyburn cemetery for Carol, daughter of Mr. and Mrs. Briant Stimpson, who died a few hours after birth at the Cottage hospital.

Mrs. Stimpson was the former Miss Della Preston, Declo, daughter of Mr. and Mrs. Leland Preston, who attended the burial of their granddaughter.

Funeral arrangements were in charge of Payne mortuary.

MATTRESS
REBUILDING • RENOVATING
EVERTON MATTRESS CO.
328 Second Ave. S. Phone 81-W

NEWS OF ATTACK DRAMATIC FLASH

By The Associated Press

A dramatic 10-second interval preceded the official announcement today that the invasion had begun.

Over a trans-Atlantic radiotelephone hookup direct from supreme headquarters, allied expeditionary force, to all major press services and broadcasting networks in the United States came the voice of Col. R. Ernest Dupuy, General Eisenhower's public relations officer.

"This is supreme headquarters, allied expeditionary force," Dupuy said. "The text of communique No. 1 will be released to the press and radio of the United Nations in 10 seconds."

Then the seconds were counted off—one, two, three . . . and finally 10.

Under the command of General Eisenhower, shortly after 12 midnight Dupuy, "allied naval forces supported in strong air forces began landing allied armies this morning on the northern coast of France."

This officially, the world was told the news which it had been awaiting for months.

Dupuy began reading in Britain at exactly 7:32 a.m., Greenwich meridian time (3:32 a.m., eastern war time). He read the 26-word communique twice.

The American news services and broadcasting chains had been advised some 15 minutes before that an important announcement was forthcoming. Earlier German broadcasts of allied landings indicated what the announcement would be.

Catholic Delegates Guests at Reception

Mrs. Theodore Goeckner was hostess at an informal reception Sunday evening to the out of town delegates and visiting ladies of the Idaho Council of Catholic Women. Other guests were the Rt. Rev. Bishop Edward J. Kelly, Boise; Msgr. Joseph P. O'Toole, Twin Falls; Rev. Fr. Nicholas Walsh, Boise; Rev. Fr. Donald Simmons, Twin Falls.

Gooding Navy Man Given CPO Rank

GOODING, June 5 — Russel E. Cecil, Gooding, has been advanced to chief gunner's mate, serving on a destroyer in the south Pacific war area. He has been in the navy for two years and served as first sergeant with the national guard for 17 years before enlisting.

CECIL

Mrs. Cecil and their small daughter, Donna, live here, as well as his mother, Mrs. George Cecil.

Pacific Veteran On Leave in Buhl

BUHL, June 6—Air Cadet Earl M. Cammack, with Mrs. Cammack and children, have been visiting in Buhl. Cammack recently returned from the south Pacific, where he participated in several campaigns, including the Solomon islands, Coral sea, Midway and Marshall island engagements.

The couple were guests at a breakfast at the home of Mr. and Mrs. L. C. Cobb, Mr. and Mrs. Wilbur Cammack, Kimberly, Miss Vera Cammack and Mr. and Mrs. Howard Cobb and sons, all of Pocatello, and Pfc. Marshall Cammack, Tonopah, Nev., who secured a special leave to visit with his family while Earl was here.

Mr. and Mrs. Blaine Ewell also entertained for the group, and an outing and picnic dinner at Clear Lakes was enjoyed while they were all here.

Cadet Cammack and his family will return to Alameda, Calif., where he will serve as an instructor, at the close of his furlough.

PILES? Drop Everything for this Amazing Way!
Don't worry if ordinary methods disappoint you. Use at home the formula used by DOCTORS adjunctively at noted Thornton & Minor Clinic. Relieves pain QUICK. $1.00 size. Thornton & Minor's Rectal Ointment today . . . to get the easy to apply Thornton & Minor Rectal Suppositories, 25 cents more. Say "DOCTORS" way TODAY.
At all good drug stores everywhere in Twin Falls, at Sav-Mor Drug.

Pot-Holders Given Buhl 4-H Youths

BUHL, June 6—Mrs. H. S. Schooley entertained her newly organized class of 4-H girls late last week at her home. Miss Mona Von Lindern was accepted as a new member.

Miss Louise Morgan presented each member with a pot-holder she had made herself, on which she had monogrammed the 4H insignia. The present objective of the girls is sewing, and plans were laid for them to make their own uniforms in the form of smocks. Later they will take up other forms of home-craft.

Mrs. Schooley served lunch to the girls at the close of the meeting.

THE COMMONWEALTH
BATH TUB, $54.95
Tested, Tried, Proven
Made of thoroughly proven new plastic. 5-foot tub weighs only 250 pounds. No priority required. FHA approved.
GET THE FULL FACTS
ROB'T. E. LEE SALES CO.
420-426 Main Ave. S. Ph. 159-W
PLUMBING & HEATING

Dr. H. J. Schwartz
M. D.
Announces
the opening of offices
for the practice of
medicine and surgery
in the
Baugh Building
Phone 781

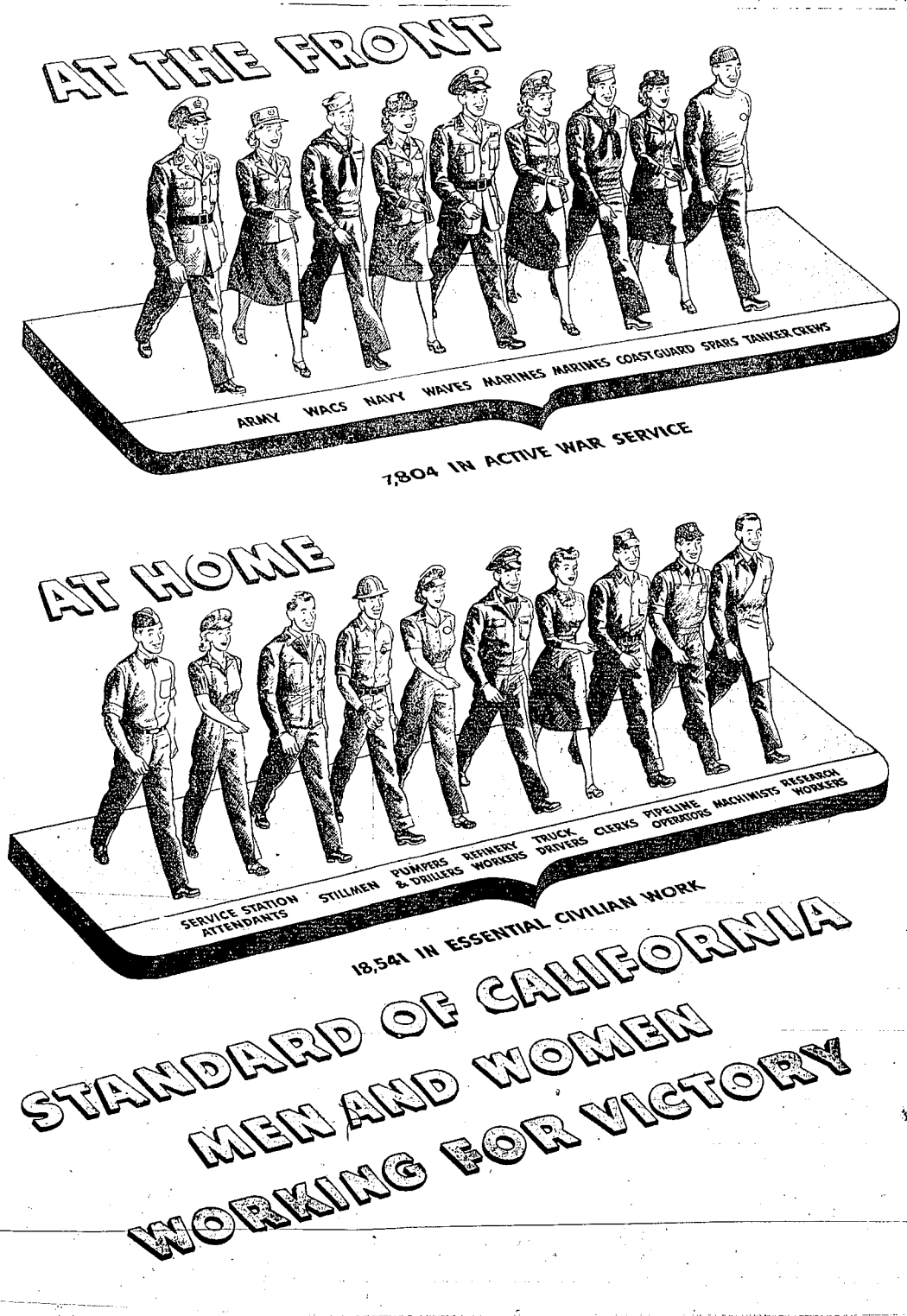

DEMOS BACK FDR; BISTLINE NAMED

LEWISTON, Ida., June 6 (AP) — Idaho Democrats boarded the renominate President Roosevelt bandwagon but reshuffled the party leadership within the state organization.

The party named a new national committeeman—Francis M. Bistline, Pocatello—at the state nominating convention yesterday. Bistline defeated Wilbur L. Campbell, Grangeville attorney, 87 to 54. The name of Carl Brown, McCall, incumbent committeeman, was not placed in nomination.

FDR Endorsed

A resolution endorsing President Roosevelt and commending Vice President Henry A. Wallace for "efficient and loyal support to the President" also bound the Idaho delegation to Mr. Roosevelt by unit rule. Twenty delegates to the Democratic convention in Chicago were chosen, each with one-half vote.

Bistline's election was marked with some controversy over north and south Idaho party representation, several Panhandle delegations contending that sector was overlooked.

Campbell moved to make Bistline's election unanimous, however, after the balloting.

"There will be no north Idaho, no south Idaho . . ." the Pocatellan, a real estate man and former speaker of the state house of representatives, asserted.

Mrs. Emma A. Simons, Boise national committeewoman, was re-elected by acclamation.

Not a Candidate

State Chairman Robert Coulter, Boise, announced he would not be a candidate for re-election at the platform convention June 30 in Boise. Asher B. Wilson, Twin Falls, and Leo Hood, Pocatello, have been mentioned as likely successors.

These presidential nominating delegates were named:

Delegates at large—Asher B. Wilson, Bistline, F. J. Evans, Preston, Gilbert Larson, Rexburg, Ben Walland, Nampa, A. J. Graf, Wallace, Mrs. William Armstrong, Tensed, Robert Fleder, Coeur d'Alene and Mrs. Harry Locke, Pocatello.

First congressional district—J. F. Jenny, Cottonwood, George W. Walters, Walters, James Bell, Moscow, W. S. Hawkins, Coeur d'Alene and G. C. Pennell, Nez Perce.

Second congressional district—Dan J. Cavanah, Twin Falls, Joe Williams, Boise, Dan Hodge, Rexburg, Joe Anderson, St. Anthony and Mrs. Ann Hutchburn, Jerome.

A. J. Graf, Wallace was named permanent chairman of the convention.

Votes at Primary Urged by Senator

JEROME, June 6 — "We should all exercise our right to vote and get out to cast our ballots at the June 13 primaries," declared S. L. Thorpe, Jerome county senator, at a G. O. P. meeting here at the county court house.

Mr. Thorpe emphasized the importance of the primary and urged every citizen to cast his ballot, remarking that "because there is hardly any county contest for the offices, no reason why we shouldn't look to our state and national candidates and make our decision on them June 13."

It was planned at the meeting that a concerted campaign to arouse voters to come to the polls June 13 would be started this week. Through publicity, personal contact or by other means, voters will be reached, Mr. Thorpe stated, and explained that the "Detweiler For Governor" campaign will receive the strong support of Jerome county.

GLENNS FERRY

Kenneth Allen has been transferred to the airbase at Santa Ana, Calif., from Creighton University, Omaha, Neb., where he had been in training.

Air Cadet Reed Johnson will receive further training at Amarillo, Tex., where he was transferred from Santa Ana, Calif.

Albert Wood is still in New Guinea, according to word received by relatives.

Otto Neuer, Hammett, has been advanced to the rank of technical sergeant. He is stationed in England.

Floyd Wise, jr., who has been assigned to the U. S. S. William Allen White, has been advanced to seaman first class.

Pfc. Alva Gilbert, Hammett, is stationed in north Africa.

Ens. Vincent LaVele, has been transferred from Boulder, Colo., to New York. He formerly taught here.

Sgt. G. Ellis Anderson, Nampa, formerly of Glenns Ferry, is in England.

Technical Sgt. Kenneth Fromel has been sent from Thermal, Calif., to a Pacific base.

Preston Hoalst, Hammett, is now in the south Pacific.

Mrs. A. H. Wood, Driggs, Ida., is visiting her daughter, Mrs. Ed Dalby, King Hill.

Mrs. Hal Anderson, Salt Lake City, is visiting her family, the Charles Browns, in Hammett. Mrs. Brown is in a Boise hospital.

Miss Nina Beldon, Burns, Ore., has been visiting in the McMeeken home, Hammett.

Bob, Dwight and Dwayne Spangler have returned home from visiting Nebraska.

Mrs. A. Rowe, Nampa, and Mrs. Ted Millspaugh and children, New Meadows, visited recently at the Martin Woodward home in Pasadena Valley.

Mrs. T. Clampitt, Pasadena Valley, has returned from a visit in Portland, Ore.

Mrs. William Thompson and daughter, Thelma, and son, David, Pasadena Valley, went to Halfway, Ore., to join Robert Thompson.

Mr. and Mrs. Jack Graham, Portland, Ore., visited Mrs. Frances Graham and Bob Graham and family near King Hill recently.

Mr. and Mrs. R. A. Smith and family left King Hill to visit in Portland, Ore.

Miss Evonne Cline, Nampa, is visiting her parents, Mr. and Mrs. Rupert Cline, during her vacation.

Mrs. Voris Botkin and Miss Ruth Cline, Meridian, visited in the R. L. Cline and Paul Cline homes here recently.

V. F. W. Picks District Heads

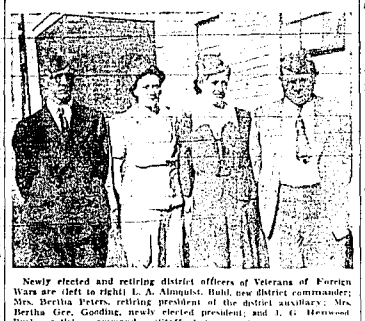

Newly elected and retiring district officers of Veterans of Foreign Wars are (left to right) L. A. Almquist, Buhl, new district commander; Mrs. Bertha Peters, retiring president of the district auxiliary; Mrs. Bertha Grr. Gooding, newly elected president; and J. G. Hermson Burley, retiring commander. (Staff photo-engraving)

NAVY UNITS PAVE WAY FOR LANDING

WITH ALLIED NAVAL FORCES, June 6 (AP) — The United States navy struck the beaches of western Europe today with torrents of shells in shepherding the army's invasion troops onto the hostile coast, seared and pitted by thousands of aerial bombs.

Warship guns fired an ear-trying prelude before the swarms of homely hybrid landing craft broke away from the shelter of the convoys to begin the first critical showdown on the beaches.

This bombardment was a combined chorus from the cannon of several navies, but British warships spoke the loudest because there were more of them.

The immensely hazardous and complicated job of taking the soldiers across the last yards of the most to Hitler's fortress found American soldiers and American landing craft by the hundreds carrying the foot-soldiers ashore.

The untold hundreds of strange and wonderful craft would have caused the eyes of John Paul Jones to pop wide open.

In an amazingly ordered confusion came the whole flat-bottomed "Easy" family laden with fighting men, guns, tanks, shells, field rations, hypodermics, radio sets, bandages, trucks and the other bewildering baggage of combat.

RAF LASHES COAST

SUPREME HEADQUARTERS, ALLIED EXPEDITIONARY FORCE, June 6 (AP) — In a blasting herald to the invasion, the British bomber command sent more than 1,300 of its biggest ships roaring across the channel last night and early today in the heaviest aerial attack ever aimed at German batteries along the French coast.

Ten attacks were executed between 11:30 p. m. and sunrise, each with 100 or more of the heavy bombers.

Other British aircraft attacked the northwestern German railroad city of Osnabruck without loss.

The RAF had begun to attack the coastal targets in earnest on May 7, in undertaking one of its most difficult assignments. The targets were very small and well-protected. They had to be hit at night.

Automobile Here Damaged by Fire

Fire under the hood of a 1937 sedan belonging to Kenneth Arrington, Twin Falls, caused only minor damage shortly after 5 p. m. Monday.

Starting suddenly from an undetermined cause while the car was being driven in the 600 block of Second avenue north, the flames were extinguished by a nearby resident with a garden hose before firemen arrived.

DECLO

Louis Mortensen, who has been employed in Pennsylvania, is here visiting his sister, Mrs. Jack Stevens. Their parents, Mr. and Mrs. Pete Mortensen, Flathead, Mont., are here visiting at the Stevens home. Also a son of Mrs. and Mrs. Jack Stevens, Jack, jr., Stockton, Calif., who is in the armed forces, is visiting his parents and grandparents.

Cpl. Francis Lynch left for San Diego. He has spent the past three weeks visiting his parents, Mr. and Mrs. Frank Lynch. Francis came here from Miami, Fla.

Mrs. Sarah Bingham left for Ogden to visit her daughter, Mrs. Margaret Nielson.

Mrs. Margaret Nielson and daughter, Maurine, Ogden, spent the week in Declo visiting relatives and attending to business.

Miss Louise Anderson, Ogden, is here visiting her mother, Mrs. Andy Anderson, who is ill at her home.

Mrs. Lillie Osterhout and Miss Verda Wixom went to Minidoka dam to visit Mrs. Osterhout's grandson, Jodie Smith, who recently finished his boot training at San Diego and is visiting his mother, Mrs. Lillie Rebham and family, at Minidoka.

The U. S. navy makes use of more than 2,000 training films.

VOLCO INSULATION
Concrete Cinder BUILDING BLOCKS
FIRE-PROOF!
Twin Falls' worst fire failed to disintegrate Volco blocks. They proved their insulation quality, too!
CINDER PRODUCTS CO.
Factory in Jerome
ROBT. E. LEE SALES CO.
426 Main S., Twin Falls

DETAIL FOR TODAY

Topkick

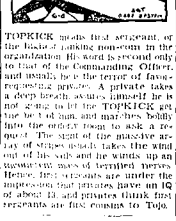

TOPKICK means first sergeant, or the blade of ranking non-coms in the organization. His word is second only to that of the Commanding Officer, and usually he is the terror of fast-repeating profanity. A private takes a deep breath as soon as himself he is not going to let the TOPKICK get the best of him, and marches boldly into the office room to ask a request. The sight of the massive array of stripes usually takes the wind out of his sails and he wants up an uncomfortable mass of terrified nerves. Hence, first sergeants are under the impression that privates have an IQ of about 13, and privates think first sergeants are first cousins to Tojo.

Garden Project Reports Offered

JEROME, June 6 — Reports were made on canning projects by parents of Girl Scouts during a recent meeting here, and after the business session, skits were presented by the group.

Kenneth Hills and Wayne Jepson received den chief's cards while 25 Bobcat pins were presented by parents of the Cubs.

JEROME

Mrs. Bryan Bruce was hostess to her Friday evening bridge club. Mrs. Eva Shawver and Mrs. R. W. Willhite won high prizes.

Students who have arrived home from University of Idaho, Moscow, to spend the summer months are Mrs. Jean Beveridge, Mrs. Barbara Smith, Mrs. Joyce McMahon, Helen Jean Terry.

Miss Catherine Thomson has arrived home from Denver, Colorado Woman's college. Miss Phyllis Smith, who is a student there, will be employed in Denver for the summer months. Miss Irene Sinclair came home last week from the same college.

Miss Madelyn May Sanberg, daughter of Mr. and Mrs. L. W. Sanberg, arrived home Sunday from Moscow to spend the summer with her parents.

Miss Joyce McMahon, daughter of Mr. and Mrs. Delno McMahon, is also home from the university.

Mrs. Nina Stuart has returned after a visit of several weeks with her brother and other relatives in Bruneau.

Faye M. Havens, Hazelton, has recorded a certificate of brand at the offices of Mrs. Charlotte Robertson, clerk and recorder.

The Rev. and Mrs. Ben F. Hutchins are in Caldwell this week attending a convention of ministers.

Mr. and Mrs. Harold Knurim and infant son left this week for Montana to make their home.

CHAS. F. KOELSCH
Candidate for
Justice of the Supreme Court
A resident of Idaho for over 45 years; Judge of the Third Judicial District for almost 18 years; fitted by education and qualified by experience to render efficient service in the office to which he aspires.
An exponent of the motto that "A public office is a Public Trust."
Paid Pol. Adv.

AIRPORT REVENUE PLANS DISCUSSED

Discussion of a proposal made a week ago to charge rent or license fees or both to commercial and private aviators using the municipal airport, continued at Monday night's council meeting, with three local aviators appearing before the group to present their side of the issue.

Strategy of the proposal is not concerned with the possibility of immediate revenue, but with the future from the airport in the future after anticipated expansion has taken place, it was stated.

Mayor Bert A. Sweet told the pilots that the proposal is designed to give the city a measure of control over the airport so that in the future it could be made a self-supporting proposition. He further stated that any revenue received would go into the general fund and be available for airport purposes.

At present the only control the city has over the airport is the issuance of permits for construction of hangars and other buildings.

The aviators who appeared before the council to discuss the matter were Merritt Shotwell, commander of the CAP, Harry Hoover and Frank Jordt. Substance of their argument was that suggested revenue measures might harm aviation development.

Councilmen decided to seek information as to methods in use at other municipal airports before going further with the matter.

YOUTH TRANSFERRED

ALBION, June 6 — Robert Amenda has been transferred from Brekley field, Denver, Colo., where he completed his basic training, to Gardner field, Taft, Calif., where he is on line duty. He is training to be a pilot in the army air corps.

Seeks Nomination

JOHN SANBORN
. . . candidate for the Republican nomination for lieutenant governor, started his campaign tour of southern Idaho in Twin Falls Monday night.

v v v v

Sanborn on Trip To Eastern Idaho

In Twin Falls Monday night for the beginning of his campaign tour of southern Idaho, John Sanborn, Snake Valley's Republican candidate for the lieutenant-governor nomination, stated that his seven terms in the Idaho legislature qualified him for the office.

A farmer and dairyman near Hagerman for over 30 years, "Sanborn holds a law degree and a master's degree in political science from Columbia university, New York. His wife is the daughter of the late Governor Gooding, Sanborn farms his 120 acres in that area and is also the owner of a 320-acre irrigated ranch near King Hill. His dairy herd consists of 43 Holsteins.

Floor leader for two of his seven terms in the house, Sanborn also held that post during one of his two senate terms.

COUNCIL BACKS PLANNING BOARD

Designed to engender unity between northern and southern Idaho on the issue of usage of Snake river water, a resolution was approved by Twin Falls city councilmen last night which stated that they "believe there is no material conflict between the use of waters for reclamation and the use of water for navigation . . ."

The resolution was sticked after one recently approved by the state planning board which, in effect, approves of the construction of locks and dams on the Snake river below Lewiston for navigation purposes, as proposed in the rivers and harbors bill now pending before the U. S. senate.

Purpose of the resolution was to request the state planning board to "marshal and present the facts regarding the development of the natural resources of Idaho . . . to aid the state officers of policy in action on the bill which will be held in Boise June 22."

John S. Hayes, city engineer and supervisor, who will represent Twin Falls at the Boise hearings, questioned the claim that the state officers were spent at Washington, D. C., conf.

His present tour takes him from Twin Falls and Buhl, to Pocatello and Idaho Falls. He has already been to north and west Idaho.

A member of the Hagerman Grange, Sanborn farms his 120 acres in that area and is also the owner of a 320-acre irrigated ranch near King Hill. His dairy herd consists of 43 Holsteins.

Floor leader for two of his seven terms in the house, Sanborn also held that post during one of his two senate terms.

moned the measure as being somewhat premature in view of the fact that the senate will not act on the bill until after the hearings.

After City Attorney Joseph H. Blandford explained that a clause in the resolution stating that ". . . dams and other structures can and should be so constructed . . . in such a manner as not to interfere with the use of water upstream for reclamation and power development, protected the areas dependent on the Snake for irrigation, Hayes answered:

"Construction of the system is not the important point; what about the operation? If there's not enough water below Lewiston, the navigation interests will want enough to bring their channels up to the proper level."

Mayor Bert A. Sweet refrained from voting on the resolution. All other members of the council voted their approval.

Doris Ramsay, Buhl, Enlists in WAVES

BUHL, June 6 — Latest recruit for the WAVES here is Miss Doris Ramsay, daughter of Mr. and Mrs. Lester Ramsay, Buhl. She enlisted at Boise last week.

Miss Ramsay received her schooling in Buhl, and also attended the Weiser vocational school, where she became proficient as a sheet metal worker. She has been employed recently at the Western Electric company, Seattle. Miss Ramsay leaves for New York City June 12, where she begins her indoctrination training at Hunter college.

New Stock Tires, Tubes, Batteries and Accessories
BALLENGER'S "VELTEX"
Shoshone E. and 5th

POT-LUCK DINNER

GLENNS FERRY, June 6—Sixteen women enjoyed the pot-luck dinner at the Red Cross room, and Mrs. H. W. Sims, who is in charge of the surgical dressing group, announce that 1,540 dressings were made that day.

READ TIMES-NEWS WANT ADS.

BISKIT MIX
A Shortcut to Shortcake
A quick, sure, easy way to bake—handy for the experienced—helpful to the inexperienced.
Sicker's
BISKIT MIX
"The Shortcut to Shortcake"

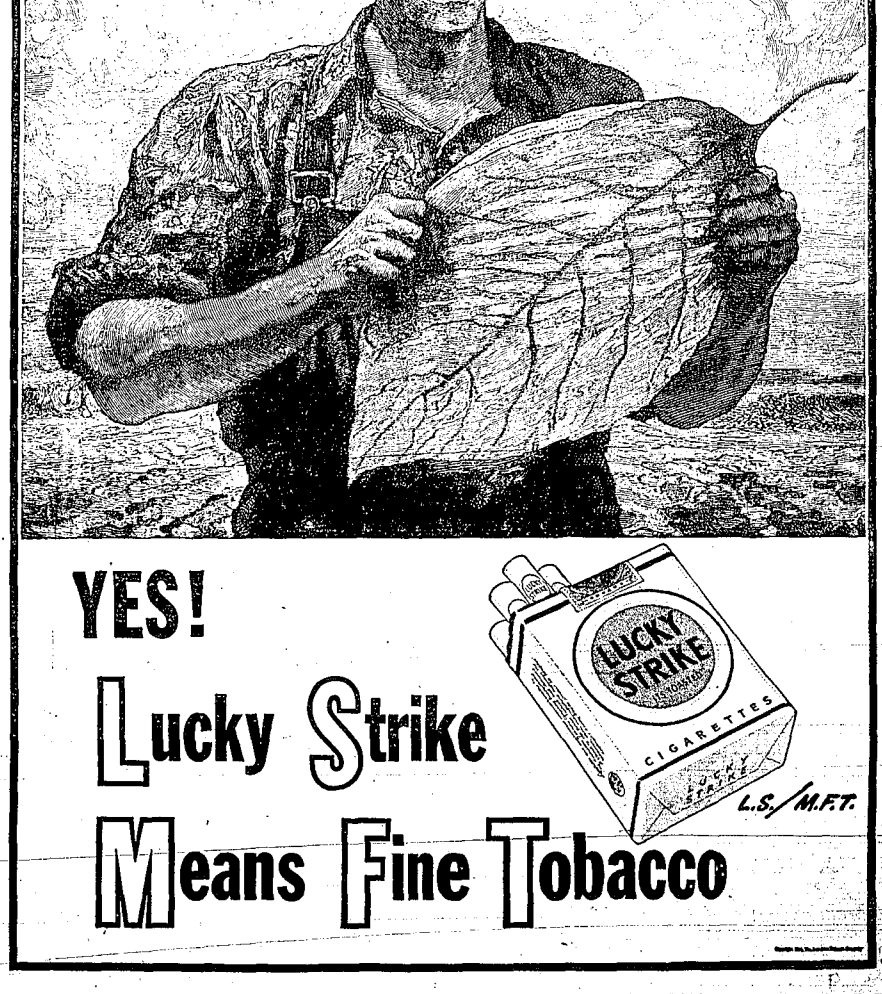

What kind of man [or woman] would take a job like this?

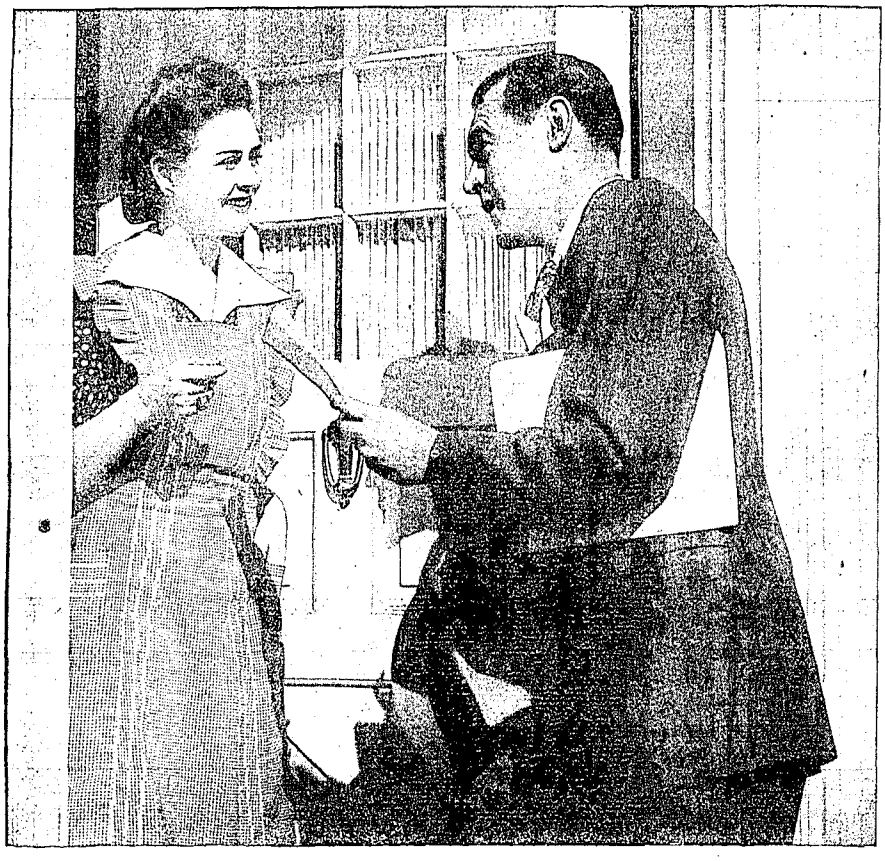

HERE IS a tough job. With long hours. No pay. And little thanks.

Yet many a man and many a woman is gladly giving up spare time to take it on.

The Victory Volunteer. Starting June 12 he'll knock on your door or stop at your desk or your machine, swallow once or twice, and ask you to buy extra Bonds during this Fifth War Loan.

Why does he take the time to do it? Certainly it would be more pleasant to be sitting at home, smoking a pipe, reading a paper, or tending the garden.

But this Victory Volunteer is burning inside. He *feels* the crisis. He knows that *now* is the high point. Now is the agony. Now is the last turn of the screw. Now is the time to buy the Bonds you can't afford. The count is 3 balls and 2 strikes. The time is now. *Now*. NOW!

So when the Victory Volunteer comes to you, welcome him. And buy *double* the amount of Bonds you bought last time! We've *got* to!

Will you Be A Victory Volunteer?

Many patriotic men and women have already signed up to act as Victory Volunteers but more are needed. As a Victory Volunteer, you will serve your country in one of the most important missions ever given to civilians in wartime. Spend an hour or two a day in your own neighborhood. The task is important—the rewards great, for you will have the satisfaction of helping America toward Victory.

IF YOU WISH TO HELP, REPORT TO YOUR CHAMBER OF COMMERCE

The 5th War Loan starts June 12th

5TH WAR LOAN

THIS ADVERTISEMENT SPONSORED BY YOUR TWIN FALLS BANKING INSTITUTIONS

FIDELITY NATIONAL BANK ★ **TWIN FALLS BANK & TRUST CO.**

Member F. D. I. C. *Federal Reserve* *Member F. D. I. C.* *Federal Reserve*

This is an official U. S. Treasury advertisement—prepared under auspices of Treasury Department and War Advertising Council

Social and Club News

200 Attend Open House in Honor Of Ensign Hunt

Honoring Ensign Mitchell W. Hunt, jr., who arrived last weekend from Boston, Mass., where he received his commission May 31 from midshipman school at Harvard university, open house was arranged Sunday afternoon by his parents, Mr. and Mrs. M. W. Hunt, at their home near Buhl.

Over 200 guests from all towns in Twin Falls county as well as Salt Lake City, Gooding and Shoshone, called between 3 and 7 p.m. to visit Ensign Hunt prior to his departure for service with the Pacific fleet. Guests were received by him and his parents.

Patriotic Decor

Patriotic tri-colors were featured in elaborate decorations throughout the home, and refreshments were served from a tea table cleverly decorated to resemble a giant flag.

The table cloth was fashioned with large red and white stripes, and the blue field and white stars were represented by an oblong silver tray bearing numerous lighted tall tapers, at the base of which deep blue blossoms formed a solid background.

Another clever tri-color floral arrangement was combined with a miniature destroyer and centered the table where guests signed a naval memory book.

Tea Assistants

Assisting at the tea table during the late afternoon and early evening hours were Mrs. William Roberts, Miss Ora Lucille Driggs, Miss Prune Driggs, Mrs. J. C. Jorgenson, Mrs. June Thayn, Mrs. Bert Hollingbroke, Mrs. Charles Shirley and Mrs. Burton W. Driggs.

During the afternoon, Miss Ora Lucille Driggs sang several selections, accompanied by Mrs. Jorgenson.

Ensign Hunt will visit here until June 14, when he leaves for the Pacific coast where he will serve as supply officer aboard a destroyer in the Pacific.

Knitting Yarn

A new shipment of yarn—50 pounds of olive drab—has arrived and is ready for distribution to all interested knitters, it has been announced by Mrs. F. F. Bracken, knitting chairman of the Twin Falls Red Cross chapter.

The yarn enough to make 80 sleeveless sweaters for men in the army, may be secured by calling at Mrs. Bracken's home, 119 Tenth avenue north.

Hollister Party June 18 to Fete Salmon Oldsters

One of the major Father's day events in Twin Falls county will be the party Sunday, June 18, for all Salmon tract residents, 60 years of age and their families. The event was originally planned for June 4, but changed to the latter date because of the inclement weather.

Approximately 21 men and women of the Salmon tract, who are 80 years of age or older, will be thus honored, according to Mrs. J. W. Pohlman, Mrs. Joe Abbott and Mrs. W. M. McDaniel, who are arranging the event.

The party will begin at 2 p. m. on the lawn at the home of Mr. and Mrs. McDaniel, near Hollister. H. M. Holler, longtime justice of the peace, and father of Mrs. McDaniel, will be among the honored guests. Families attending will bring basket lunches which will be served potluck style.

* * *

Nurse's Aide

Miss Florence Bradford gave a report on penicillin and Mrs. L. W. Folsom gave a report on nurse's aides work in the army hospitals during the program at the monthly social session of the Red Cross Nurse's Aide club Monday night at the Y. W. C. A. rooms. Hostesses were Mrs. Howard Gillette and Mrs. LaVerne Rawlings.

Marian Martin Pattern

TODAY'S PATTERN

As you like it! Use Pattern 9234 two ways. Cut in two different fabrics. Make cool sundress as pictured, another with sleeves, high back neck.

Pattern 9234 comes in misses' sizes: 12, 14, 16, 18, 20. Size 16, sleeveless sundress, takes 3¾ yds. 35-inch material.

This pattern, together with a needlework pattern of useful and decorative motifs for linens and garments, TWENTY CENTS.

Send TWENTY CENTS in coins for these patterns to Times-News, Pattern Dept., Twin Falls, Ida. Write plainly SIZE, NAME, ADDRESS, STYLE NUMBER.

Send FIFTEEN CENTS more for the Marian Martin new and larger Summer Pattern Book. 32-Pages, easy-to-make styles. Free pattern printed in book.

"Modern Chic"

The "epitome of modern chic," this clever Easter basket-live canary chapeau was given "last minute" arranging by Mrs. Claude H. Detweiler, before Mrs. Dorothy Mingo modeled it during the clever millinery show at the Catholic Women's luncheon session yesterday afternoon at the Park hotel. (Staff photo engraving)

* * * * * * * *

Comic Millinery Styles Win Applause of Guests

By MARGARET SINCLAIR

"When is a hat not a hat" might have been the theme of the millinery style show presented by Twin Falls hostesses at the Idaho Council of Catholic Women's luncheon Monday. Serious discussion was thrown to the winds as Robert Warner, introducing the show with a poem by Mrs. Ida May Pendray, made appropriate, though cryptic, remarks about women's headgear.

A hat of the gay nineties, equipped with numerous ostrich plumes, was modeled by Mrs. Louise Hughes, while a black beaver riding chapeau graced the head of Mrs. J. T. Harmon. Mrs. Charles Knoble replied with spit curls and bangs wore a helmet-style pale blue straw, the wedding hat of Mrs. Charles Seidel.

"Modern" Versions

In retaliation for the comments made by men on modern hats, several modern versions were displayed to show what women can confuse up in unrestrained moments. A white and red colander skillfully draped with a pair of hose was worn at a precarious angle by Mrs. Joe LeClair. As an extra touch she added scarlet measuring spoons for pendant earrings.

Mrs. George Seidel's hat would do credit to any surrealist artist. Attached to a black cloche was an authentic bird's nest containing one aqua robin's egg. This was well shaded by apricot twigs.

Vitamins and style were combined in Mrs. Flave Lydum's hat. An inverted pillbox was generously filled with radishes, onions and carrots. A little number for the busy worker who must eat her breakfast enroute to work was displayed by Mrs. Andrew Carter. It consisted of a frosted breakfast roll ornamented with a spoon, knife, pat of butter, and orange slices.

The epitome of modern chic decorating the head of Mrs. Dorothy Mingo was concocted from an Easter basket filled with flowers and topped with a small bird cage in which hopped a genuine live canary bird.

* * *

U. P. Boosters' Auxiliary to Be Honored at Tea

Plans for a tea in honor of members of the U. P. Boosters' auxiliary, sponsors of Wahanka group of Camp Fire Girls, were made at a meeting of mothers of the girls Monday afternoon at the home of Mrs. Henry O'Halloran. The affair was scheduled for 8 p. m. Thursday, June 8, at St. Edwards recreation hall.

Outlining of plans and appointment of committees was the principal business at the meeting, which also saw discussion of summer activities for the girls. Co-hostesses with Mrs. O'Halloran were Mrs. Louis Ackerman and Mrs. O. E. Chaney.

Committee appointments included:

General arrangements, Mrs. Chaney, Mrs. Ackerman and Mrs. O'Halloran; hospitality, Mrs. E. J. Funk, Mrs. Chaney and Mrs. J. J. Winterholer, assisted by Lenore Rodgers and Patricia O'Halloran; ushers, Barbara Funk and Marguerite Phillips; transportation, Mrs. Charles Dunn; publicity, Mrs. Elmer Phillips.

Refreshments, Mrs. Rose Gambrel, Mrs. Ed Young, Mrs. O'Halloran, Mrs. Thomas Felton, ar.. assisted by Harlene Gambrel, Barbara and Patty O'Halloran and Betty Lou Dunn; decorations, Mrs. H. C. Rodger, Mrs. Ackerman and Mrs. Chaney, assisted by Lenore Rodgers, Patricia Flynn and Joan Young; clean-up, Mrs. Alfred Pugliano and Mrs. Flynn; table, Mary Winterholer and Ann Ackerman.

New Steam Machine
REMOVES ALL OLD WALL PAPER and CALCIMINE
AL WATSON'S
ACME PAINT STORE
145 2nd Ave. E. Ph. 1282

Off the Record . . .

Mrs. Claude Detweiler, general convention chairman, in a one-piece black crepe dress trimmed with white organdie and wearing a small black straw hat with a brim of white starched lace . . . Mrs. Ted Goecker's pink carnation corsage on a dark blue dress and a hat of pink feathers . . . Claude Detweiler complaining that for days he has eaten off the kitchen counter because the delegates' badges of silver and white lace paper covered the dining room table . . . Rev. Fr. N. F. Wirtzberger of Buhl blushing when presented with a lemon from the market basket of hat-modeling Mrs. George Seidel . . . Eleven women arriving late for luncheon and finding all of the places taken . . . the blue and pink yarn slips and blue and white gingham dresses of Eva and Orpha Stokes as they tapped, sang and played "A Bicycle Built for Two" on their flutes . . . Mrs. Marie Patterson's artistic arrangement of flowers . . . The Twin Falls' Chamber of Commerce's present of pink gladiolas.

* * *

Buhl Guests Honored At Social Functions

BUHL, June 6—Mr. and Mrs. James D. Wilson, who have been guests at the Charles Eggleston home, have returned to Bremerton, Wash. While here they were entertained several times.

Mr. and Mrs. Eggleston held a pot-luck dinner for a number of their old friends, a picnic and wiener roast were enjoyed at the Sheldon ranch, followed by a swim at Banbury's. Mrs. Woody Thurman entertained them at dinner.

The Wilsons were Buhl residents before moving to Washington two years ago.

CLOROX-CLEAN DISHCLOTHS
are fresh-smelling . . . and more important . . . *Sanitary!*

A GRIMY dishcloth is not a pleasant sight. Worse yet it is likely to be germ-laden, a menace to family health. But a dishcloth, or dish mop, looks clean as new when it's Clorox-Clean. And Clorox not only bleaches and removes stains . . . it deodorizes and disinfects—providing hygienic cleanliness. The regular use of Clorox is a vitally important health precaution in washing white and color-fast cottons and linens . . . in cleansing kitchen and bathroom "danger zones". Simply follow directions on the label. There is only one Clorox . . . always ask for it by name.

BUY WAR BONDS

AMERICA'S FAVORITE BLEACH AND HOUSEHOLD DISINFECTANT
CLOROX Disinfects DEODORIZES BLEACHES REMOVES STAINS
FREE FROM CAUSTIC

Bradley-Daven Nuptials Unite Burley Families

Burley Bride

BURLEY, June 6—Uniting two popular young people and two prominent local families was the marriage May 20 of Miss Mary Elizabeth Daven, daughter of Mr. and Mrs. Henry W. Daven, and Aviation Cadet Truman Bradley, a son of Mr. and Mrs. A. C. Bradley.

The wedding ceremony was performed at the chapel at Santa Ana airbase, Calif., with the Rev. Samuel McBurney, army chaplain, reading the vows before a group of cadet friends of the bridegroom.

The pretty bride wore a lavender crepe dress, with purple accessories and a white orchid for a corsage.

Attend Couple

Mrs. Ray Voyce, formerly Miss Bonnie Baker, Burley, now of Hollywood, was matron of honor and the bride's only attendant. She wore a lavender suit with white accessories and a gardenia corsage. Mrs. Mary Voyce, formerly of Burley, was another guest.

Bert man was a classmate of the bridegroom. Aviation Cadet Carl E. Bradley, who is also training at Santa Ana airbase.

White lilies decorated the chapel, and a member of the WAC played organ music throughout the ceremony.

Following the wedding, the entire party were luncheon guests of Mr. Lucilla Voyce, formerly of Burley, at her Hollywood home. Telegrams sent by the parents of the bridal pair from Burley, were read for the occasion.

Hollywood Honeymoon

Following a short honeymoon in Hollywood, Cadet Bradley reported to Ellington field, for further training, and his bride has returned to Burley where she is employed by the Simplot Produce company.

She plans to leave here about mid-June to join her husband in Blythe.

Both young people were graduated from Burley high school and the bride studied at Woodbury college in Los Angeles. Cadet Bradley entered the air corps in September 1943, and has trained in Pocatello, Caldwell, Denver, Santa Ana and now is at Blythe. He will be a pilot upon his graduation.

* * *

CARE OF YOUR CHILDREN

By ANGELO PATRI

Children are strangers to the world of growing people. They do not know about adult standards but live according to their nature, on instinct, appetites, desires, unmitigated by any thought of the rights and feelings of other people. This outward looking attitude and behavior must be taught and learned before children can live happily and safely in the world set in and for adults.

When a child makes a mistake we must take note of it, explain that it is a mistake, and show the child how to correct it. Very little children learn less talk the better. Say, "No, do it this way," and stand by patiently until it is done, or more certain the child understands. And don't expect one telling to be enough. Keep on telling and showing until the idea takes hold.

Explain Mistakes

As the children grow older and more intelligent they become more complex their mistakes must be pointed out the reason why it is a mistake explained, the better way shown, and the child's questions answered with clarity and in good nature. If the child knew all the adult knows, he would not make the mistake.

One does grow weary in well doing and mothers who are busy all day long and into the night, sometimes grow impatient. Sometimes they are so tired they let the child go his way, taking no notice of his wrongdoing. That sets the stage for more trouble and the effort saved one time piles up interest in future error. Mistakes must be noticed, corrected and the child set straight every time.

Telling Truth Takes Practice

When a child tells a lie he must be told about it; he must do some thing to help himself. Telling the truth takes practice just like any other accomplishment. To tell a story just as it happened is not as easy as it seems. The human mind always tries to set itself in the best possible light even at the expense of somebody else, and at the cost of truth. Grown people should remember this and be understanding about the lies children tell. But the lies should be noticed and corrected.

Don't try to do too much character training all at once. That soon descends to nagging. Take one phase of a child's mistakes and keep at that one until it seems to be under control. Keep calling on the child for the truth idea, for example, until it takes hold. One strong virtue leavens the whole character and you will find that by keeping at one point helps all the others.

But don't allow major errors to go unnoticed. Point them out and indicate the better way, always.

Have you read Angelo Patri's helpful leaflets, "Some Guiding Principles in Child Training"? Any parent will find it interesting. To obtain a copy send five cents (5c) in coins, preferred, to care of Times-News, P. O. Box 79, Station G, New York 19, N. Y.

FILER

Emerson Hammerquist, a student at the College of Idaho, Caldwell, has arrived home for vacation.

Mr. and Mrs. H. B. Hammerquist and son, Mike, who have been visiting his parents, Mr. and Mrs. H. E. Hammerquist, have gone to Menan, Ida., to visit other relatives.

Betty Ann Schnell left to visit her sister, Mrs. Charles Egner, at Hawthorne, Nev.

Mr. and Mrs. G. Mays and daughter, Patty, Boise, were recent guests at the Roy Reichert home. Mrs. Mays and Mrs. Reichert are sisters. Marie Pasella, Boise, accompanied them and will visit at the Reichert home this summer.

Hoyt Ray, Idaho Falls, who is running for justice of the supreme court, was a recent guest of Mr. and Mrs. Roy Reichert.

EUGENE
BEAUTY STUDIO
Now open with efficient operators. Phone 69 for appointments. Across from courthouse.

Ethelyn Nelson, Gordon B. Rock Marry at Temple

OAKLEY, June 6—Miss Ethelyn Nelson, Oakley, and Gordon H. Rock, Rexburg, exchanged wedding vows at a double ring ceremony performed Thursday, June 1, in the Salt Lake City L. D. S. temple.

The bride is the daughter of Mrs. S. W. Nelson, Oakley, and the bridegroom is the son of Mr. and Mrs. Harry Rock, Rexburg.

Mrs. Rock is a graduate of Oakley high school and of Ricks junior college at Rexburg where she was affiliated with Alpha Theta and Lambda Delta Sigma sororities. For the past year she has taught school near Rexburg.

The bridegroom was graduated from Madison high school at Rexburg, and operates a farm in that vicinity where he and his bride will live.

* * *

Calendar

Kimberly Road club will meet Wednesday afternoon at the home of Mrs. J. A. Hotchkiss on Kimberly Road.

* * *

Alice M. Gibbs Circle will meet Thursday at 2:30 p.m. for a program and tea at the home of Mrs. George Warbets.

* * *

Twin Falls chapter, American Legion auxiliary, will meet at 7 p.m. Wednesday, June 7, at the auxiliary rooms for election of officers and naming of delegates to the department convention in Boise in August. The business session will precede the annual party for War Mothers at 8 p.m.

* * *

Woman's association of the Presbyterian church will hold a general meeting Thursday, June 7, at 2:30 p.m. at the church parlors. Mrs. William Scott will have the program on "Music and Religion," and Mrs. Ella White will have charge of devotions. Mrs. Oren Boone, Mrs. Thomas Creavey and the women's chorus will present special vocal numbers. Mrs. H. M. Wagner will have charge of the program, her subject to be "The High Calling of God." Spiritual life group will meet at 2 p.m. in the prayer meeting room.

* * *

Circle meetings of the W.S.C.S. of the Methodist church will be held Thursday, June 8, as follows:

Circle No. 1, Mrs. Harry Wilcox, hostess, Mrs. Earl Dougherty, co-hostess, at 2:30 p.m.

Circle No. 2: In the church parlors at 2 p.m. with Mrs. T. M. Knight as hostess.

Circle No. 3: Mrs. Delitta Scott, 240 Pierce street, 2 p.m.

Circle No. 4: Mrs. Frank Cogswell, 171 Lincoln, 1:30 p.m. pot-luck luncheon.

Circle No. 5: Mrs. C. A. McMasters, 413 Third avenue west, 2 p.m.

Circle No. 8: At the home of Mrs. Archie Poe.

Circle No. 9: Mrs. Tony Federico at 2 p.m.

Circle No. 10: Mrs. Claude Jones, 186 Fairway, with dessert luncheon at 2 p.m.

Annual June luncheon of the general W.S.C.S. has been postponed from June 15 until June 22.

READ TIMES-NEWS WANT ADS

Frigid-Ventilated
FUR STORAGE
For Bonded Messenger Call the
FUR SHOP
Call Right Now. Day or Evening.
PHONE 413

Weds in Temple

Miss Ethelyn Nelson, Oakley, who became the bride of Gordon H. Rock, Rexburg, at nuptials performed in the L.D.S. temple at Salt Lake City, Utah, Thursday, June 1. (Staff engraving)

Gooding's Women Democrats Elect

GOODING, June 5—Mrs. Clair King was elected president of the Gooding county *Women's Democratic club* at a meeting held at the home of Mrs. Bert Howler. Mrs. Ed Hudson was chosen vice-president and Mrs. J. V. Bumgarner, secretary-treasurer.

The club went on record as favoring Glen Taylor as a candidate. Mrs. King gave a paper on "Roosevelt's Relation to the Other World Leaders."

Annual Golden Wedding Party To Be June 26

Joe-K and Mrs. Koehler today announced that they would entertain at their 13th annual golden wedding circle party Monday, June 26, with entertainment to include a theater party at 1:30 p. m. followed by refreshments at Campbell's cafe.

All persons who have been married 50 years or more are invited to join the golden wedding circle, which now has a membership of over 200 persons, and attend the party June 26.

Show that day at the Roxy will be "Pride of the Yankees," starring Gary Cooper and Teresa Wright.

There are about 1,500 kinds of birds in North America, north of Mexico.

WHEN
WE SEE
our children playing and romping through the day
We are proud of the part that HOMOGENIZED milk plays in keeping them healthy, happy and playful.
YOUNG'S DAIRY
PHONE 64

Hales Important! Fashion News!

This is truly a feminine summer from the top of your head to the tip of your toes—and speaking of shoes here is welcome news for the women with hard to fit feet. We've a wonderful selection in the famous RHYTHM STEP Shoes. Yes, we have loads of AAAA widths, too.

There's a treat in store for you now if you haven't seen the new summer brown and white spectator styles in our PARAMOUNT and LIFE-STRIDE lines, nationally advertised in the leading women's magazines. The PARAMOUNTS, $7.95, the LIFE-STRIDES, $5.95.

There is no better tonic . . . no better lift for summer than a new pair of hues for dress in either pump style or tailored ties. See this unusual collection, NOW.

Play in the thing for summer and HALES have just the right shoe for play. Our fun-loving, non-rationed selections are proving ideal. Yes, lots of clever ankle straps, lots of bright, gay colors.

POTATOES
One of Our Basic Foods

Because of its widespread popularity with the American people, its food value, and the fact that it is cooked in a greater variety of ways than is any other vegetable, the potato ranks as one of our basic foods. Consisting largely of water and starch—18 per cent of the latter ingredient—the potato is valued chiefly for its carbohydrate content which plays an important part in building human energy. When cooked, more than 90 per cent of the potato's nutritive substances is considered assimilable by the human body.

BUTTER-KRUST
Is Also a Basic Food!

Bread, like the potato, is also one of our basic foods. But in addition to a 52.7 per cent content of carbohydrates, it supplies liberal amounts of protein and fat which are necessary for bodily growth and repair. "Enriched" BUTTER-KRUST Bread also contains added vitamins that are provided by the other food groups and which are apt to be deficient in modern diets.

Eat TWO Slices at Every Meal

Buy BUTTER-KRUST BREAD From Your GROCER

SPORTS

Cue Champion Plays at Sun Valley

Erwin Rudolph, who held the world's pocket billiard championship on five different occasions, the last time in 1942, is among the many stars of the sport world who are now touring the armed services' camps and hospitals to entertain soldiers, sailors and marines. He is shown here playing marine Pfc. David Falb on a billiard table installed out-of-doors at the Sun Valley naval convalescent hospital. He defeated the marine, 100 to 54. (Official U. S. navy photo-staff engraving)

Cards, Browns Show Way in Both Leagues

BY JACK HAND

NEW YORK, June 6 (AP) — St. Louis showed them how it's done in both major leagues with the Cards and Brownies pacing the west to decisive intersectional victories in the second east-west series which ended with Sunday's doubleheaders.

* * * *

Returns

STANLEY HACK

...great third baseman who will leave his Oregon ranch, to which he retired this year, and rejoin the Chicago Cubs.

Billy Southworth's Red Birds played .615 ball in taking eight of 13 starts as Midwestern invaders captured 28 and lost 24 in their tour of the east, a tabulation Monday shows.

The New York Yankees and Washington Senators, Bruins badly on their first long junket and not a single eastern club in the American was able to win as many as 8 of 13 games.

Although the Yanks had a two and a half game lead when they headed west, they lost eight and won only five in sinking into second, a game and a half back of the Brownies who took 10 of 13 for a giddy .667 pace.

Only Indians Fail

Chicago, Detroit, Cleveland and St. Louis handed the visitors a bad jolt, blacking 33 games to 23, only the Indians failing to manage a .500 clip.

While the Browns took over first, Detroit had a seven game streak and Chicago spun a six-game skein that has not been broken.

Pre-season dopesters labeled the eastern clubs as the class of the American league and the west tops in the National. So far, they have been right. The senior loop has been dominated by St. Louis, Cincinnati and Pittsburgh but the Harridge circuit has only the McCarthy crew from the east in the first division. Washington, an early choice, plummeted to the cellar by losing two Sunday but the race has been so tight that a couple of ball games could shuffle the standings.

5½ games Difference

Only five and a half games separated first from last in the American as all clubs in both loops enjoyed an open date in their schedules.

The Cardinals added only a half game to their lead because Pittsburgh and Cincinnati kept pace. The nation's big surprise was the surge of the New York Giants from sixth into the first division with the help of seven straight wins and a flurry of home runs. The Phils, a surprising contender in the first month, fell from fourth place to seventh, 10 games behind St. Louis.

Stanley Hack Will Return

CHICAGO, June 6 (AP)—Stan Hack, Chicago Cub veteran, will leave his Oregon ranch and take up third base duties with the club in about a week, Jim Gallagher, Cub vice president, said Monday.

Hack, who batted .280 last year—his 12th with the Cubs—decided to stay on his ranch this season and announced his retirement from baseball. However, the Cubs had been reported to be keeping in touch with the 34-year-old 1943 team captain, with the hopes of luring him back.

Hack's reappearance should help settle the club's troublesome third base spot, where Tony York, Roy Hughes, Eddie Stanky and even Jimmy Foxx have seen service this season.

Buddy Young Seeks 4 Wins

CHICAGO, June 6 (AP)—Next stop for "Buddy" Young, Illinois' freshman mite, will be the national collegiate track and field championships at Milwaukee Saturday, and he will attempt to become the second athlete in the history of the games to win four events.

Young, who took three titles in the Western conference meet and three more in the Central Collegiate conference test at Great Lakes Saturday, said he would try for firsts in the NCAA in the 100 and 220-yard dashes, the broad jump and the low hurdles.

If he should make a four-ply sweep he would equal the feat of Jesse Owens, former Ohio State world record breaker, who was a four-time winner in the 1935 NCAA at the University of California, Berkeley.

Coast Conference Session June 12-13

PULLMAN, Wash., June 6 (AP) — Northern division members of the Pacific Coast conference will hold separate sessions in addition to their attendance of the conference meeting June 12-13 at Hood River, Ore., Graduate Manager Earl Foster of Washington State college announced today.

Foster, division chairman, said the northern members of the coast athletic organization would "consider their separate athletic problems and possible schedules" and would elect officers.

Pioneer Loop's Widening Seen

Indications that persons connected with the Pioneer league before its suspension because of the war are thinking of a greater circuit when play is resumed were given in a story printed by the Sporting News, the "bible" of baseball.

As reported in the periodical Bobby Celton, manager of Idaho Falls before the war and now western scout for the Phillies, toured the region in Ogden, Utah, the other week that the Pioneer League would come back stronger than ever when the world conflict ends and said the Phillies were interested in placing a franchise in the circuit.

He expected the loop to expand to eight clubs, with either Butte and Great Falls in Montana, or Cheyenne and Denver to be added.

To Play Hunt

Gene Ortmann, coach of the American Legion nine, announced last night that his team would play Hunt Wednesday night, beginning at 7:30 o'clock.

Anything anyone for the game is scheduled for Sunday against a Filer-Twin Falls American team.

About 30 boys, among them a number of newcomers, reported for drills last night.

Boudreau Sets Down Hurler

CLEVELAND, June 6 (AP)—Pitcher Vernon Kennedy of the Cleveland Indians remained "suspended indefinitely" despite a conference today with Manager Lou Boudreau.

Charging Kennedy with "insubordination and conduct detrimental to the club," the Cleveland manager imposed the penalty between halves of a double header with the New York Yankees yesterday.

"Kennedy is still indefinitely suspended and that's all I have to say about it," Boudreau declared after the conference.

The Indian manager added he did not know when the suspension would be lifted but "Kennedy will not leave for St. Louis with the team Wednesday night." The Indians begin a four-game series with the Browns Thursday after three open days.

Kennedy gave his version of the incident. He said he was sent to the bullpen about the seventh inning to get ready but "Harder got out of trouble and I sat down. Then Lou signaled for a left hander and another right hander to get ready so I stayed where I was."

Kennedy said Boudreau approached him after the game and demanded: "Do you want to pitch?" When he answered: "Sure I want to pitch," Kennedy said the manager replied: "It doesn't look like it to me. Get dressed and leave the park."

Tebbetts' Nine Wins 52 Games

WACO, Tex., June 6 (AP)—Birdie Tebbetts, who knew about baseball farm systems while catching for the Detroit Tigers, has found the army with one that's both efficient and convenient.

From it he has put together a couple of clubs comparable in ability with the majors. As manager of the nine at Waco army air field, Birdie produced an outfit that won 52 of 62 games and the state semi-pro title last year.

Now he's back with one that looks as good or better; it has taken nine of ten games.

Birdie's "farm system" is the intra-mural sports program. Tebbetts watches the squadron games and gets plenty of material. His system is more convenient than the kind in the majors because he can just walk across the lot and recruit ball players. No scouting, no walks, no contract troubles.

Al Kasprzak tossed an intra-mural no-hitter. His next appearance was with the WAAF team. Second Baseman Pat Padgett, Catcher George Dell and several others followed the same course.

On Tebbetts' squad are such fellows as Sid Hudson, former Washington ace who won 18 games last season and has taken three this year without allowing an earned run; Buster Mills, ex-big league outfielder; Hoot Evers, property of the Tigers, and many others of known pro ball ability.

But unless you'd rather play baseball than eat, you can't be on the WAAF team, because baseball at the air field comes only after heavy demands of army routine have been met.

LOMBARDI WEDS

NEW CANAAN, Conn., June 6 (AP)—Ernie Lombardi, New York Giants catcher, and Miss Bernice Marie Ayres, both of Oakland, Calif., were married here yesterday by Probate Judge Lawrence P. Prothingham. He gave his age as 36 and she as 43. They left for New York City immediately after the brief ceremony.

SPOT CASH
For Dead or Worthless Horses, Mules and Cows
Call Collect 0786-J3, Twin Falls
MARY ALICE TROUT FARM

CARLSON-LEONARD ENTER GOLF FINAL

Medalist and Partner Beat Jensen and Trail

Corky Carlson and Larry Leonard shot their way into the finals of the Jaycee best-ball tournament when they defeated H. C. Jensen, Salt Lake City, and Glenn Trail in a single semi-final match played Monday afternoon. The score was 2 and 1.

Carlson and Leonard will oppose the winner of the match between Emil Bordewick, Buhl, and Mel Cosgriff and Shelley McClain and Dick Sogn.

In gaining the finals, Carlson and Leonard played the golf, as did their losing opponents, Carlson, the medalist, and his partner are among the favorites to win the tournament.

With good weather continuing Course Master Fred Stone said that he expected quite a number of the matches in the tournament to be played off before the final day for the semi-final round Sunday.

Sixteen matches were played last Sunday. The golfers were unable to get on the course for the quarter-finals before that time because of the weather. However they made up for the delay by engaging in close matches, eight of them being decided on the first or with an extra hole.

PGA QUALIFYING OPENS

PHILADELPHIA, June 6 (AP)—An all-star array of golfers started play in a 36-hole qualifying tournament for the national P. G. A. championships.

Twenty-two pros will compete for six of eight national qualifying berths, the exact number to be determined by the membership July 10.

The $17,500 war bond invitation tournament begins Thursday, the tournament is sponsored by the Philadelphia Inquirer Charities, Inc.

Standings

AMERICAN LEAGUE

	Won	Lost	Pct.
St. Louis	28	18	.609
New York	25	16	.556
Detroit	25	17	.522
Chicago	26	21	.553
Boston	23	21	.523
Philadelphia	20	22	.476
Cleveland	20	23	.465
Washington	20	24	.455

NATIONAL LEAGUE

	Won	Lost	Pct.
St. Louis	29	21	.580
Pittsburgh	27	21	.563
Cincinnati	26	21	.553
New York	26	22	.542
Boston	24	23	.511
Brooklyn	21	23	.477
Philadelphia	19	23	.452
Chicago	15	27	.357

COAST LEAGUE

	Won	Lost	Pct.
Portland	32	25	.561
San Francisco	31	24	.564
Seattle	31	24	.564
Hollywood	31	26	.544
San Diego	31	28	.525
Los Angeles	27	29	.482
Oakland	26	31	.456
Sacramento	19	38	.333

Chalky Wright Scores Kayo

WASHINGTON, June 6 (AP) — Chalky Wright, Los Angeles, former king of the featherweights, knocked out Vince Orlando, New York, in the third heat of a scheduled 10 rounder last night.

Dell Orlando injured his right hand early in the second round. He held Wright off with his left for the rest of that round, but hit the floor under a series of hard rights and left hooks in the fare and was counted out after 48 second of the third.

Boxing commission physicians said after the bout Dell Orlando's hand was broken.

Dell Orlando who has fought and whipped some of the best of his class in welterweight bouts, scaled 132, Wright 133.

WILLIAMS FAVORED

PHILADELPHIA, June 6 (AP)—Ike Williams, Trenton, N. J., Negro battler, was 7 to 5 favorite over Sammy Angott, former lightweight champion, in betting on their contest in Shibe park tonight.

Promoter Herman Taylor said the bout, the first outdoors here this season, is expected to attract more than 20,000 and a gate of $50,000. Angott was expected to weigh in at about 140 and Williams at 137.

Williams has won six fights since champion Bob Montgomery (New York-Pennsylvania-New Jersey version) knocked him out last winter. Angott defeated Montgomery three times.

Decision Taken From Lou Nova

OKLAHOMA CITY, June 6 (AP)—The Oklahoma City Athletic commission Monday ruled that the Bandy Scott—Lou Nova fight here last Friday night, awarded the latter on a 10-round decision, was a draw.

The commission issued a statement in which it said it "is standing behind the judges it appointed and correcting an error of the announcer."

Eddie Sears, Scott's manager, protested the decision being awarded Nova when it was learned one judge and the referee called the match a draw while the other judge awarded the bout to Nova.

However, since Nova won the most rounds when the score cards of the three officials were taken collectively, the announcer awarded the bout to the Californian. The Cards showed 12 rounds for Nova, eight for Scott and 10 even.

The reversed decision breaks Nova's string of 11 straight victories on his comeback trail this year.

Frank Paccasi, manager of Nova said in Tulsa, "Nova won the fight and got the decision and no action of the Oklahoma City commission can change the facts."

Paccasi said he had accepted terms to box Scott, 10 rounds in Galveston, June 20.

"That will tell whether it was a draw or not," said Paccasi. "Lou will knock him out next time."

COACH SCHOOL OPENS

LOGAN, Utah, June 6 (AP)—More than 75 intermountain west athletic instructors today were on hand for the second day of the annual Utah State college coaching school, featuring the football instructions of famed Clark Shaughnessy and the basketball pointers of William H. Miller.

Gas cartridges are being used in New York state as ammunition against crop-destroying woodchucks.

CASH PAID
FOR
DEAD AND USELESS HORSES — COWS
Will Also Pick up Hogs If Close
CALL US
We pay cash for the above — dead or useless animals
CALL COLLECT
Twin Falls 312
If 314 Does Not Answer After 6 p. m. Phone 1688-W Gooding 47 — Rupert 85
IDAHO HIDE & TALLOW CO.

Sailors Crush Bosox, 20-7

SAMPSON, N. Y., June 6 (AP)—The undefeated Sampson naval training center romped to a 20-7 victory over the Boston Red Sox yesterday for its ninth straight triumph. It was the sailors' first game against major league opposition.

Ray Manaret, former Yankee chain hurler, now an outfielder, faced one four safe hits to lead a 25-hit Sampson barrage. Johnny Lazor had a perfect day for the Red Sox with four out of four. Johnny Vander Meer was nicked for three runs in the first but that was the extent of the scoring against him. The Red Sox got their last four runs in the eighth off Paul Wilder.

The game was called at the end of the eighth to allow the Red Sox to catch a train.

				R	H	E
Boston	300	000	04	7	15	3
Sampson	14	10	11x	20	25	1

Chief Bender, Chief Bender, Tex and Conroy; Vander Meer, White and Ravish, Metzke.

FORT SHERIDAN WINS

FORT SHERIDAN, Ill., June 6 (AP)—A two-run double in the eighth inning by the Dutch Palmer enabled Fort Sheridan to defeat Chicago White Sox, 8 to 6, in an exhibition game played before 3,000 soldiers today. The winners were outhit, 10 to 7.

				R	H	E
Chicago	041	001	000—	6	10	3
Fort Sheridan	001	003	13x—	8	7	1

Haynes, Hanski and Costino; Essex, Hawkins and Phillips.

Thrifty USED CARS
Our salesmen lie in bed, but not about our used cars. You'll find it always pays to see your Ford Dealer First for economical transportation.
41 Pontiac Torpedo Sedan
41 Buick Special Fordor
41 Oldsmobile 6 Sedan
41 Chevrolet S.D. Club Coupe
41 Chevrolet M.D. Club Coupe
41 Chevrolet S.D. Town Sedan
41 Chevrolet M.D. Town Sedan
41 Plymouth S.D. Fordor Sedan
41 Ford Deluxe Coupe
41 Ford Special Deluxe Coach
41 Ford Special Deluxe Fordor
40 Plymouth 7-Pass. Fordor
40 Buick Special Fordor Sedan
40 Plymouth S. Deluxe Sedan
40 Chevrolet S.D. Town Sedan
40 Ford Deluxe Fordor Sedan
40 Ford Standard Tudor Sedan
40 Mercury Town Sedan
40 Mercury Deluxe Fordor
40 Pontiac Silver Streak Coach
39 Plymouth Deluxe Tudor
39 Ford Standard Coupe
39 Chevrolet M.D. Coupe
39 Ford Std. Tudor Sedan
38 Plymouth Deluxe Fordor
37 Ford Std. Tudor Sedan
37 Ford Deluxe Fordor Sedan
— MANY OTHERS —
WE BUY—SELL—TRADE
UNION MOTORS
THRIFTY USED CARS
FORD—LINCOLN-ZEPHYR

ON THE SPORT FRONT

By GENE V. REMINDS

No doubt the readers of this column are wondering how Ye Olde Sport Scribener is coming along with his fishing education up here in the Magic Valley and whether the pudgy one has progressed any since he went on a piscatorial expedition into the Minnesota northwoods and ranched nothing more than a case of rheumatism.

He'd say that he has, at the loss of one of those master fishermen, Lou Drexler. At least Drexler ought to be a master fisherman, being as he is the secretary of a large body of master fishermen, the Southern Idaho Fish and Game association.

Lou advised this ancient word puddler that one of the most necessary of all instruments in successful fish catching is a barometer.

"Why a barometer is almost as necessary as a fish hook itself," Drexler stated. "That's what I go by in my fishing endeavors—barometer.

Of course that was all foreign gibberish to YOSS until Drexler explained, thusly:

"If the barometer is rising, so are the fish and the higher it goes the closer the fish are to the surface of the water."

And of course, the more natural prey of the fishermen, the scribe surmised.

"If the barometer is stationary, that's a pretty good time to go fishing, too," continued Drexler, "but if it is falling just stay away from the streams and lakes. The fish then are too far down in the water and out of hooking distance."

Naturally, the old Pewaukee tormentor is going out and get himself a barometer.

While Ye Olde Sport Scrivener was getting this lesson in the piscatorial art, Burton Perrine, the state fish culturist, came along and reported that the fishing in Henry's lake, up near the Yellowstone, will be the greatest in history.

He said that his department got 9,000,000 fish spawn there and stripped only half of the fish that it generally does to get 7,000,000.

Perrine reported that off of one trout 85,000 spawn were taken. This means that the trout must have weighed better than 20 pounds.

On Tennis Tour

MIAMI, Fla., June 5 (AP)—Francisco (Pancho) Segura, third national ranking tennis player, was to begin a 5,000-mile tennis tour from here today with his first scheduled stop at Detroit where he will compete in the national clay courts tournament June 12-18.

Segura also planned to play through the other eastern tournaments and the national championships at Hollywood from Sept. 12-19 before journeying to Mexico City for competition in the Pan-American tournament.

The President's yacht, the Potomac, is the fourth ship in naval history to bear that name.

McKechnie Refuses to Hand Cardinals Flag

Tenth of a series
By BILL McKECHNIE
Manager of Reds

Now that I have seen every club in the National league, I feel confident that the Reds will be up there battling with the leaders when the season reaches its climax.

You can't discount the Cardinals. But I don't agree with the many predictions that the Cards will make it a runaway race of it. They have a formidable club, possibly as strong as last season.

But anything can happen this year. If they should lose Stan Musial, Marty Marion or Walker Cooper, they would find it hard to obtain adequate replacements, even though they have great reserve strength.

The Cards outdistanced us last year, but we got off to a slow start, losing many double-headers early in the going. This year, in spite of losing without two of our best pitchers, Elmer Riddle and Ray Starr having sore arms, we are ahead of our pace of a year ago. Our club always gets better as the season grows older.

Pitching and Defense

Pittsburgh exceeds expectations. So does Boston. In our Cincinnati

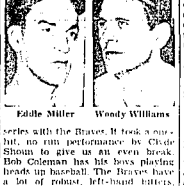

Eddie Miller Woody Williams

series with the Braves it took a number, an run performance by Clyde Shoun to give us an even break. Bob Coleman has his boys placing heads up baseball. The Braves have a lot of robust, left-hand hitters, should be tough for right-hand pitchers.

Our club is based on pitching and defense. When we get a well-pitched game, we're mighty tough. And when Riddle and Starr come around, as I feel sure they will, we will be getting well pitched games almost every day.

It has been a pleasure to watch Walters, who seems headed for his greatest year.

Mueller and Miller

Ray Mueller behind the plate and Eddie Miller at shortstop have helped us immeasurably. Mueller catches day in and day out, handling the pitchers extremely well. Miller has been phenomenal, although this is nothing new for the Phillies' ex-ace. Woodrow Wilson Williams, a good hitter, has turned out to be a highly acceptable replacement for the accomplished Lonnie Frey at second base.

I have been surprised by the high caliber of play shown by all the clubs in the early running. In spite of losing so many star players to the armed forces, the games have been closely contested.

The fans are supporting the teams admirably.

I'm sure this is an indication that baseball will have a tremendous boom when the war is won.

NEXT: Luke Sewell of Browns.

Bill McKechnie ... boss cools off

WEATHERIZE YOUR HOME
Buy "INVINCIBLE" Slate Surface Roofing
Gem Trailer
INVINCIBLE Roofing

READ TIMES-NEWS WANT ADS.

BUY A GOOD USED CAR
From a Good Dealer While Times Are Good!

41	Buick 4-door Sedan	Excellent condition
41	Ford Super De Luxe 4-Door Sedan	
41	Plymouth De Luxe 4-Door Sedan, Clean	
40	Ford De Luxe 2-Door Sedan. Good Rubber	
40	Chevrolet Special De Luxe Coupe	
40	Oldsmobile 6 Cylinder 4-Door Sedan	
36	Chevrolet, 4-door Sedan, Clean	
39	Dodge, 4-door Sedan in good condition.	

LIBERAL CREDIT TERMS
BUY • SELL • TRADE
Jesse McChase
Shoshone St. and 2nd Ave. West
Twin Falls Phone 553

First among fine whiskies
THREE FEATHERS
Reserve
THREE FEATHERS Straight Rye Whiskey 86 PROOF
MAN: Hope we're lucky today! It's as hard landing a big one as it is getting Three Feathers!
OSTRICH: Sorry if you've been inconvenienced—but we've made no whiskey since October 1942!
MAN: Yes, I understand your distilleries are producing only alcohol for wartime by the government.
OSTRICH: Right! Every drop goes into making munitions and other war needs.
MAN: Then where do the basic whiskies in Three Feathers come from?
OSTRICH: Proven inventories, sir — and they're dwindling day by day — so if your dealer happens to be out of Three Feathers, please be patient!
BUY WAR BONDS!...Three Feathers Distributors, Inc., N. Y. Blended Whiskey, 86 proof, 60% cone products neutral spirits.

EUROPE INVASION BEGUN BY ALLIES

(From Page One)

Allied overall casualties appeared to have been relatively light. Headquarters announced that they were light among air-borne troops and "surprisingly small—very small" at sea.

The disembarkation went according to plan. Warships succeeded in silencing shore batteries and laying smoke screens on schedule. A United States battleship moved in much closer to shore than scheduled in order to silence a troublesome group of fortifications.

The minesweeping was described as the biggest and probably the most difficult operation of its kind ever attempted. Hundreds of sweepers headed the invasion fleets, clearing the water and marking channels.

The German DNB news agency said allied landing barges had pushed into the estuaries of the Orne and Vire rivers in the coastal stretch between Cherbourg and Le Havre "in the rear of the Atlantic wall"—the vaunted defense line that Hitler hoped would keep invaders off the soil of Germany.

Tanks Landed

Nazi broadcasters also acknowledged that allied tanks had cut several kilometers inland between the towns of Caen and Isigny, and admitted allied penetrations ranging up to 10 miles.

The Germans reported heavy fighting in the area of Caen, nine and a half miles inland and 115 miles from Paris on a direct railroad line.

Nazi broadcasters said the allies had won footholds on several islands off the coast of France. Earlier they reported landings in the channel islands west of the Normandy peninsula.

The Transocean agency reported that a naval battle was going on in the channel north of Le Havre between German units and allied forces trying to make a landing.

The 28th and 101st American parachute divisions dropped in the Normandy area, DNB reported, adding the usual propaganda claim that many were captured.

Weather Cloudy

A solid cloud cover hung over the channel all the way across the Brest peninsula this morning. It forced Marauder medium bombers to fly lower than normal and hid the naval targets of the American heavy bombers.

(The British radio said that at least two beachheads had been secured and that allied "formations are advancing inland." The German DNB agency acknowledged that the allies had put tanks ashore in at least one sector.)

Some six hours after the first wave of American, British and Canadian assault forces landed by sea and air on the Normandy peninsula, Prime Minister Churchill told commons that the invasion was proceeding "according to plan."

Obstacles which were constructed in the sea have not proved so difficult as apprehended," Churchill said. "The fire off shore batteries has been largely quelled."

"Massed air-borne landings have been successfully effected behind enemy lines and landings on the beaches are proceeding at various points at the present time."

Obviously enjoying his resumption of the role of the great war reporter, Churchill added:

"I cannot, of course, commit myself to any particular details as reports are coming in in rapid succession. So far, the commanders who are engaged have reported that everything is proceeding according to plan—the best plan!"

Montgomery in Command

Commander of the army group now storming France was revealed to be Gen. Sir Bernard L. Montgomery, "Monty of El Alamein," who led the famed British eighth army all the way from the approaches to Alexandria, Egypt, to southern Italy. His command included American, British and Canadian troops.

German news agencies said allied shock forces and paratroops landed along the north coast of the Normandy peninsula—which juts out from France some 90 to 110 miles below the English south coast—all the way from the Cherbourg area to the northern tip to Le Havre at the mouth of the Seine, 110 miles northwest of Paris.

Big concentrations of landing barges were observed off both Cherbourg and Le Havre, "which evidently has been selected as the main invasion ports," the Transocean agency said. "Very strong air-borne landings took place on both sides of Cherbourg," Transocean said. The agency also said allied paratroops had landed on the islands of Guernsey and Jersey, west of the Normandy peninsula.

Results Not Known

"Air landings farther inland indicate that the invaders are making an effort to capture important railway junctions which do not lie immediately on the coast," Transocean said. "So far, it is not known whether the enemy achieved any success in this direction."

A German high command communique reported "bitter fighting" was in progress in the attacked areas and claimed that an entire parachute regiment was wiped out at Caen.

The Germans said the heaviest fighting developed in the area of Caen, on the main Cherbourg-Paris railway some nine miles inland from the Mouth of Orne river.

Virtually every type of American naval craft, from battleship to motor torpedo boat, joined British warships and thousands of allied planes in laying down an earth-shaking shaking bombardment of the invasion coast.

Although the initial phase of the invasion apparently was confined to the Normandy coast of France, an allied headquarters spokesman hinted that operations soon may be extended to Holland and possibly to other countries in western Europe.

Warning Broadcast

The spokesman broadcast urgent instructions to the inhabitants of Holland to evacuate their coast to a depth of 21 miles immediately and to keep off highways, railways and bridges.

Churchill said that the battle which now has been joined "will grow constantly in scale and intensity for many weeks to come." He said there were hopes that "tactical surprise already has been achieved."

First official word that "D-Day" finally had arrived came at 9:32 a. m. (3:32 a.m. EWT) when General Eisenhower announced the opening of the long-awaited western front in a communique of only 26 words. It read:

"Under the command of General Eisenhower, allied naval forces, supported by strong air forces, began landing allied armies this morning on the northern coast of France."

Eisenhower Speaks

Eisenhower personally broadcast to the people of Western Europe a message that the "hour of your liberation is approaching." He called on organized resistance groups to follow his previous instructions, but said the remainder of the people should continue their passive resistance "until I give you the signal to rise and strike the enemy."

To his land, sea, and air force, Eisenhower issued an order of the day pledging them to "bring about the destruction of the German war machine, the elimination of that tyranny over the oppressed peoples of occupied Europe and security for ourselves in a free world."

The first wave of allied assault troops pushed ashore at several points along the Normandy coast between 6 and 6:30 a.m. (one and 2:15 a.m. EWT) under a protective naval barrage of rockets and shells ranging up to 16 inches in diameter.

Little Opposition

Allied fighter pilots returning from flights over the beachhead reported that allied infantrymen were scrambling up the shores at 7 a.m., apparently without heavy opposition in the early stages.

The principal German opposition at sea came from torpedo boats and destroyers, which, however, were hampered by a smoke screen thrown around the invasion armada by allied vessels. Allied planes—Churchill said Eisenhower had 11,000 first line ones upon which to draw—ruled the skies virtually unchallenged.

The German DNB agency acknowledged that one of their vessels had been sunk in "violent fighting" in the Seine Estuary, but claimed also that an allied cruiser and a large landing vessel loaded with troops had been sent to the bottom off the Normandy peninsula.

DNB said American paratroops landed near Bartleur, 16 miles east of Cherbourg at the northwestern tip of the Normandy peninsula, while a massed sea-borne operation was being carried out near St. Vaastla Hougue, a few miles to the south.

Troops Pour Ashore

Other invasion forces were pouring ashore at Caretan on the Orne estuary northeast of Caen and between the Orne and Seine estuaries, DNB said. At least six battleships were supporting the latter landings, it said.

An earlier report of a paratroop landing north of Le Havre proved incorrect, DNB said. Instead, the troops parachuted at Isigny and dropped uniformed dummies which exploded when touched.

The invasion came only one day after the fall of Rome to allied armies in Italy and marked the second phase of the master plan to smash nazi Germany into unconditional surrender, possibly this year. The third and final phase will be a red army offensive from the east.

A German "Unknown"

An allied soldier finds that the first name, "Franz," is all the identification remaining on the broken cross that marked grave of a German soldier, buried under four pile of rubble amid ruins of famous Benedictine monastery, Cassino. *German used historic structure as a fortress and it was blasted to bits by allied artillery and aerial bombardment.*

FR TO BROADCAST VICTORY PRAYERS

(From Page One)

all thy people. They yearn but for the end of battle, for their return to the haven of home

Some Will Die

Some will never return. Embrace these, father, and receive them, thy heroic servants, into thy kingdom. And for us at home—fathers, mothers, children, wives, sisters and brothers of brave men overseas, whose lonelinesses and prayers are with them—help us, Almighty God, to rededicate ourselves in renewed faith in Thee in this hour of great sacrifice.

Many people have asked that I call the nation into a single day of special prayer. But because the road is long and the desire is great, I ask that our people devote themselves to continuance of prayer. As we rise to each new day, and again when each day is spent, let words of prayer be on our lips, invoking Thy blessing to our efforts.

Give us strength, too—strength in our daily tasks, to redouble the contributions we make in the physical and material support of our armed forces.

Must Bear Sorrow

And let our hearts be stout, to wait out the long travail, to bear sorrow that may come, to impart our courage unto our sons wheresoever they may be.

And, O Lord, give us faith. Give us faith in Thee; faith in our cause; faith in each other; faith in our united crusade. Let not the keenness of our spirit ever be dulled. Let not the impacts of temporary events, of temporal matters of but fleeting moment—let not these deter us in our unconquerable purpose.

With Thy blessing, we shall prevail over the unholy forces of our enemy. Help us to conquer the apostles of greed and racial arrogances. Lead us to the saving of our country, and with our sister nations into a world order that will spell a sure peace—a peace invulnerable to the schemings of unworthy men. And a peace that will let all men live in freedom, reaping the just rewards of their honest toil.

Thy will be done, Almighty God. Amen.

ALLIES GAIN IN WEATHER DATA

CHICAGO (U.P.)—The allies will go into the invasion of Europe with a seventy advantage over the Germans in weather prediction, according to Dr. Harold Ward, weather expert and professor of zoology and geography at Northwestern University.

The allies have access to information which enables them to predict weather with reasonable certainty on the entire invasion coast, from Spain to Norway, to days in advance. The Germans cannot hope to predict accurately more than three days in advance, Dr. Ward states.

The advantage, he explained, is due to the fact that weather moves eastward. So the weather on the coast of Europe is forecast wholly on high and low pressure areas, temperatures and humidity in the North America, the Atlantic ocean, Greenland and the British Isles, to which the Germans have no access.

The Germans have only two measurements of atmospheric conditions at high altitudes over the coast, obtained from planes which must fly to 17,000 feet, and upon observation of clouds for what limited forecasts they can make.

Mexico Will Get Diesel Factory

MEXICO CITY (U.P.) — Industrialists here report a large Diesel motor factory, capitalized at 10,000,000 pesos (about $2,000,000) would be established in Mexico this year.

North American businessmen are handling patent arrangements and are to provide technical directors for the new company. Its capital will be subscribed in Mexico.

Air Photos Show Allied Advances

(From Page One)

close to the shore as they could possibly get. I think their fire was being thrown pretty far in."

Shoop added that "we could see our troops advancing across the ground at one place. At no locality we saw a group of gliders on the ground. We didn't run into any anti aircraft fire at all, and we got down to 500 feet and the ground fire was pretty heavy."

As usual the photo plane was unarmed, each lightening carrying four cameras instead of guns. They penetrated 25 miles inland and zoomed up and down the coast, taking 1,440 pictures.

Saw No People

Both pilots said they saw not a single person in the streets of the towns even before the bombardment got well underway, indicating the civilian population was complying with Gen. Dwight D. Eisenhower's request to get out of the way.

Of our landing operations Shoop said "everything seemed to be moving very fast." I saw many of our troops coming."

"It was a great show," he summarized. "It looked like a newspaper picture I had seen of other invasions."

Eisenhower Sees Attack Launched

(From Page One)

over the oppressed peoples of Europe, and security for ourselves in a free world.

"Your task will not be an easy one. Your enemy is well trained, well equipped and battle hardened. He will fight savagely. But in this year of 1944 much has happened since the nazi triumphs of 1940 and 1941.

"The United Nations have inflicted upon the Germans great defeats in open battle, man to man. Our allies throughout Europe have given us overwhelming superiority in weapons and munitions of war, and have placed at our disposal great reserves of trained fighting men. The tide has turned and free men of the world are marching together to victory.

"I have full and complete faith in your courage, devotion to duty and skill in battle. We will accept nothing less than full victory. Good luck and let us all beseech the blessings of Almighty God upon this great and noble undertaking."

VETS SINCERE IN PURSUING STUDY

BLOOMINGTON, Ind. (U.P.)—Indiana university officials predict that men in military service whose college educations were interrupted by the war will return to the campus when the war ends more seriously intent on fitting themselves for jobs in the shortest possible time.

The officials based their prediction upon the results of a survey taken in a poll of the discharged veterans now on the campus. Dean Wendell W. Wright, poll conductor, said the men also believed that the government should help them.

30 P. C. Change Courses

According to the results, 80 per cent declared they were interested in vocational courses such as business, agriculture, medicine, law and dentistry. Of the 80 per cent, 62 per cent were taking such courses when called into military service.

Thirty-eight per cent of the men said they had changed from their originally contemplated course of study.

Few of the discharged servicemen said they were experiencing any great difficulty in readjusting themselves to the change from military to civilian student life. They said the main problems they found were chatting from the discipline of military service to civilian freedom, getting back into study routine and getting used to being out of uniform.

Favor Speed-Up

Without exception, the men said they were returning to the university with more serious intents than before they went into the army or navy.

Two-thirds of them favored continuation of the accelerated war program because it would enable them "to get to work sooner," to catch up on time lost and because of age.

Some of the men felt that the government should help them finance their interrupted college studies as compensation for time lost while in military service. A few objected to receiving governmental assistance "as a gift."

The total length of oil, gasoline and natural gas pipe lines in the United States would make almost 13 loops around the earth.

Markets and Finance

LIST CLIMBS TO NEW HIGH LEVEL

Markets at a Glance

NEW YORK, June 6 (AP)—
Stocks higher; rails and steels share buying.
Bonds mixed; recognization rails in supply.
Cotton lower. Realizations; trade buying.
Chicago
Wheat strong. July up as much as 2c.
Rye nervous and strong, with gains up 2c.
Hogs slow, steady; holdovers 20,000 head; 170-270 lb. 15c.
Cattle; fed steers and yearlings steady; other classes 25c lower; top $17.35.

NEW YORK, June 6 (AP) — The stock market responded to the big invasion news today with an advance of quite-related kind to peaks for the year or longer in the fastest dealings since last November.

There was a little nervous selling at the opening but it was shortlived and, led by motors which came in in blocks of 1,000 to 5,000 shares, favorites soon brushed off minus signs and attacked on advances of fractions to more than a point. Except gains were reduced in the final hour and, near the close, scattered losses were in evidence among *aircraft, rails and liquors. Treasury* issues were fractionally higher.

Reorganization rail bonds retreated but elsewhere loans acted better.

Livestock Markets

DENVER LIVESTOCK

DENVER, June 6 (AP)—(WFA)—Cattle: Salable 1,500, total 2,100; calves, salable and total 100; steers steadily to strongly; choice $15.50 to $16; other classes steady; common to good cows $10 to $11.75; canners and cutters $7 to $9; medium to good heifers $13 to $15; some higher on weaners; extreme top $16; other good to choice heifers $14 to $15.50; most heavy cows $12.50 to $13.

Hogs: Salable 2,000, total 4,000; good and choice 180 to 270 lbs. $15.25; heavy lights $15 to $15.25; 140 to 170 lbs. $14 to $15; medium to choice 180 to 270 lbs. $14.50 to $15.25; good sows $13 to $13.50.

Sheep: Salable 500, total 750; steady; native spring lambs $14 to $14.50; shearing ewes in medium shim slaughter ewes $5 to $6; feeding lambs $14 to $14.50; shearing lambs No. 1 pelts topped at $14.85 Monday.

CHICAGO LIVESTOCK

CHICAGO, June 6 (AP)—Salable hogs 25,000, total 38,000; steady; good and choice 180 to 270 lbs. $15.25; 240 to 300 lbs. $14.65 to $15.15; good and choice 150 to 180 lbs. $13.75 to $15.25; choice 350 to 550 lb. sows $13.65 to $14.50; choice 550 to 650 lb. sows $13.25 to $14.00.

Salable cattle 9,000, salable calves 1,000; steady; fed steers and yearlings steady but others weak to 25c lower; fully $17.25 bulk $14.50 to $17; heifers steady, mostly $14 to $15; cows steady; bulls and vealers $14.50; some steady; vealers $14 down.

Salable sheep 2,500, total 4,000; steady; spring lambs 25c to 50c lower; ewes steady; mostly $14 down.

NEW YORK STOCKS

NEW YORK, June 6 (AP) — The stock market closed firm today.

Allied Chemical	37
American Radiator	10
American Smelt. & Ref.	59
American Tel. & Tel.	160½
American Tobacco B	66½
Anaconda	27½
Atlantic Refining	27½
Bethlehem Steel	58½
Boeing	32
Burlington Ad. Mch.	8½
Calumet and Hecla	5
Canadian Pacific	9½
Case	71
Cerro de Pasco	32
Chesapeake and Ohio	46
Chrysler	68
Coca Cola	115
Con Oil (Del)	20½
Corp Prod	58½
Crown Zed	24½
DuPont	151
Eastman	163½
Erie	11
Firestone	47½
Gen Elec	36½
Gen Foods	40½
Gen Motors	70
Goodrich	49½
Goodyear	40½
Gt Nor Ry Pf	37½
Idaho Power	28
Int Harv	75½
Int Nick Can	36½
Int T & T	14½
Kenn	30½
Kresge	24½
Lambert	28½
Loew's	63½
Mid. Cont. Petroleum	26½
Montgomery Ward	46½
Nash Kelvinator	14½
National Biscuit	21
National Dairy	21½
National Cash Register	29½
National P. & L.	5½
New York Central	17½
North American Aviation	22½
North American	17½
Northern Pacific	15½
Packard	4½
J. C. Penney	99½
Pennsylvania R. R.	29½
Pullman	42½
Pure Oil	16
R. C. A.	8½
R. K. O.	8½
Republic Steel	17½
Reynolds Tobacco B	37½
Sears Roebuck	92
Shell	16½
Socony Vacuum	12½
Simmons	28
Southern Pacific	20½
Standard Brands	10½
Standard Oil California	37½
Standard Oil New Jersey	50½
Stewart Warner	14½
Studebaker	17½
Sunshine Mining	8½
Swift and Company	20½
Texas Company	40½
Timken	46½
Transamerica	9½
Union Oil California	19½
Union Carbide	79½
Union Pack	35
United Aircraft	26½
United Carbide	64½
United Corporation	4½
United Gas Improvement	11½
United States Rubber	37½
United States Steel	52
Warner Pictures	12½
Walgreen	28
Western Union	46½
Westinghouse Airbrake	23½
Westinghouse Electric	100
Woolworth	38½

N. Y. CURB

NEW YORK, June 6 (AP)—Electric Bond & Share 8½
Hecla 7½
Utah-Idaho Sugar 2½

Stock Averages

(Compiled by The Associated Press)

	Indust.	Rails	Utils.	Stocks
Net change	-0.3	-0.1	-0.1	-0.1
Tuesday	72.8	27.4	34.6	41.1
Previous day	73.1	27.5	34.7	41.2
Week ago	72.3	26.0	35.6	41.0
Month ago	72.2	25.9	35.9	41.3
Year ago	72.5	19.9	34.4	41.3

GRAIN RECOVERS ON ATTACK NEWS

CHICAGO, June 6 (AP)—After a faltering start followed by a period of indecision the grain market turned firm today on news of the invasion.

Wheat closed 1½ to 2 cents higher than yesterday's finish. July 81.625¢ to $1.63½. Oats were ¾ to 1¼ higher. July 78¾. Rye closed 2 to 2½ higher. July $1.09¼. Barley was ¼ to ½ higher. July $1.21.

GRAIN TABLE

CHICAGO, June 6 (AP)—

	Open	High	Low	Close
Wheat:				
July	1.60⅞	1.62¼	1.60	1.62⅛
Sept.	1.58⅞	1.60⅞	1.58⅞	1.60⅞
Dec.	1.59⅞	1.61⅞	1.59⅞	1.61⅞
May	1.59⅞	1.61⅞	1.59⅞	1.61⅞
Oats:				
July	.78	.78¾	.78	.78¾
Sept.	.74	.74¾	.74	.74¾
Dec.	.75	.75¾	.75	.75¾
May	.76⅞	.76⅞	.76⅞	.76⅞
Rye:				
July	1.07	1.09¼	1.05⅝	1.09⅝
Sept.	1.10⅛	1.13½	1.10⅛	1.13½
Dec.	1.14	1.16½	1.14	1.16½
Barley:				
July	1.21	1.21¼	1.21	1.21
Sept.	1.21	1.21¼	1.21	1.21¼
Dec.	1.21¼	1.21¼	1.21¼	1.21¼

CASH GRAIN

CHICAGO, June 6 (AP)—Wheat: None. Barley: Malting $1.25 to $1.44½lb. feed $1.25 to $1.35.

Field seed per 100 lbs., nominal: Timothy $5.25 to $6.50, red top $14 to $18, red clover $31.50, sweet clover $10.50.

PORTLAND GRAIN

PORTLAND, Ore., June 6 (AP)—Cash grain: Oats No. 2, 36 lb. white $52.50. Barley feed, soft white $54.50.

Hard red winter 12 per cent $1.62; others unchanged.

Hard white hard 12 per cent $1.58; others unchanged.

Car receipts: Wheat 81; barley 8; flour 19; corn 11; oats 10; millfeed 17.

KANSAS CITY GRAIN

KANSAS CITY, June 6 (AP)—Wheat 810 cents, unchanged to 2 lower; No. 2 dark hard 1.64-1.74, ordinary 1.61-1.66. Close May $1.65; Sept. $1.52½; Dec. $1.58.

Corn 82 cent.

Oats 10 cents. No. 2 white Nom. 85-87½; No. 3 Nom. 83-85.

Rye Nom. $1.15-1.19.

FLAX

MINNEAPOLIS, June 6 (AP)—Flax No. 1, $2.05.

Potato and Onion Futures

(Courtesy E. W. McRoberts and Company, Elks Bldg., Phone 910)

NOVEMBER

No sales.

NOVEMBER ONIONS

No sales.

Butter and Eggs

CHICAGO PRODUCE

CHICAGO, June 6 (AP)—Butter firm; 93 score 43c; 92 score 42½c; 90 score 42c; 89 score 41c.

Eggs: Wholesale prices, local 27.3c; carlots 27c.

Eggs: Large grade A 36c to 37c, medium grade A 29c, small grade A 21c to 23½c, large grade B 32c to 33c.

Potatoes-Onions

CHICAGO

CHICAGO, June 6 (UP)—Arrivals (11, on track 240, total shipments 576. California: Arrivals 14, on track 63, total shipments 631; stock track sales per 100 lbs.: California Bliss Triumphs U. S. No. 1, sizes A, washed $3.94; commercials, size A washed, bags $2.65 to $2.75; sacks $2.75; not enough tested; U. S. No. 2, washed, showing scuffed skins $2.50; size A, washed $2.90; showing decay $2; U. S. No. 1, size B, washed $2.75; Red Pontoons, Florida, wide range in prices according to condition, U. S. No. 1, size A, washed $5.75 to $4.35; showing scuffed sacks $3.25 to $3.40; showing decay $2.65 to $3; U. S. No. 1, unwashed, $3 to $3.25. Mississippi Triumphs, sacks, showing badly decayed $1. Old stock, no sales.

CHICAGO ONIONS

CHICAGO, June 6 (UP)—50-lb. sacks Texas Bermudas $4.15 to $4.65; showing decay 85c; small size $1.

California were mostly No. 2 pels $4; Washington Yellows were common to medium spring lambs $12 to $14.

PORTLAND LIVESTOCK

PORTLAND, Ore., June 6 (AP)—Hogs: Salable and total 600, holdover 1. Top for choice grade 170 lbs. $15.25; most about steadily; 150 to 270 lbs. $15.75; another offered below for prospect good sows; for choice feeder pigs up to $9.50.

Cattle: Salable and total 125; holdover 400; calves 300; market steady to weak; common to medium steers $8 to $9.50; good fed steers Monday $13.25 to $14.25; top $15.15; heifers $13.50; canners and cutters $7 to $8.50; bulls not quoted; top Monday $10.50; good showing vealers $15; choice $17 and $18.

Sheep: Salable and total 350; steady; good to choice spring lambs $14 to $15; common to medium $9.50 to $12; shorn lambs $8 to $10.50; good ewes $3.50 to $4.

READ TIMES-NEWS WANT ADS.

Twin Falls Markets

LIVESTOCK

Choice butchers, 200 to 270 lbs. $15.75
Overweight butchers, 270 to 300 lbs. $14.50
Overweight butchers, 300 to 375 lbs. $13.50
Packing sows, light $13.50
Packing sows, heavy $13.50
Choice butchers, 150 to 170 lbs. $17.25
Overweight butchers, 170 to 200 lbs. $16.50
Overweight butchers, 300 to 375 lbs. $10.50
Packing sows, heavy $13.50
Packing sows, light $13.50
(For dealer quoted)

Steers ..... $7.00-$13.75
Steers ..... $7.00-$13.75
Fat cows ..... $7.00-$10.50
Vealers ..... $7.00-$15.00
Stocker steers ..... $5.00 - $7.50
Spring lambs $14.50
(One dealer quoted)

SOFT WHEAT
(Basis 60 lb. Bushel)

Soft wheat $1.33
(One dealer quoted)

OTHER GRAIN
(Barley and oats delivery fluctuates with local feeder demand. No uniformity in daily price quoted. Buy barley low as five quotation listed below).

Barley, 105 lbs. $2.25
(One dealer quoted)

Oats, 100 lbs. $2.25
Oats and stock feed, 100 lbs. $2.00

POTATOES

No. 1 (unfrozen) $1.60
No. 2 (unfrozen) $1.60
(Twin Falls dealers "off the market.")
Above prices OPA ceiling.

RED CLOVER
(Per 100 pound)

Grade No. 1, regular seed ceiling $36.00
Processed seed ceiling with processing tax added $38.50

ALFALFA SEED
Grade No. 1 (U. S. No. 1—OPA ceiling $32.00
BEANS, 1943 CROP
Great Northern No. 1 ..... $4.00
(Four dealers quoted)

Pintos $4.75
(Four dealers quoted)

Small reds $4.75
Small reds $4.95
(Two dealers quoted)

OLD BEANS

Great Northern No. 1 ..... $3.10
Great Northern No. 2 ..... $4.95
(Six dealers quoted)

Pinto $3.10
(Two dealers quoted)

Small reds $3.10
Small reds $4.95
(Two dealers quoted)

LIVE POULTRY

Broilers, under 2½ lbs. 27c
Fryers, 2½ to 3½ lbs. 27c
Roasters, 3½ to 5½ lbs. 27c
Roasters, 5½ lbs. and up 27c
Leghorn fowls under 4 lbs. 19c
Leghorn fowls, 4 lbs. and up 21c
Colored fowls, 4 to 5½ lbs. 22c
Colored fowls, 5½ lbs. and up 22c
Stags, under 5½ lbs. 18c
Stags, 5½ lbs. and up 18c
Old cocks, under 5½ lbs. 14c
Cocks, 5½ lbs. and up 15c
(One dealer quoted)

BUTTERFAT

No. 1 butterfat, sweet cream 41c
No. 2 butterfat 37c
(One dealer quoted)

EGGS

Large AA grade 35c
Large grade A 34c
Large grade B 27c
Large grade C 27c
Medium grade AA 35c
Medium grade A 34c
Medium grade B 27c
Case count, large eggs, producers only 32c
(One dealer quoted)

Eggs in trade 30c
(One dealer quoted)

Eggs in trade 28c
(One dealer quoted)

Packard
BLUE CORAL

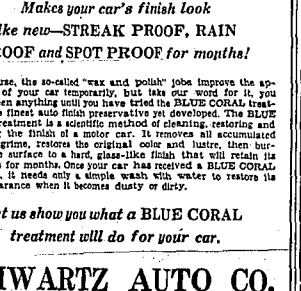

It's the
FINEST AUTO FINISH
PRESERVATIVE Known

Makes your car's finish look like new—STREAK PROOF, RAIN PROOF *and* SPOT PROOF *for months!*

Of course, the so-called "wax and polish" jobs improve the appearance of your car temporarily, but take our word for it, you haven't seen anything until you have tried the BLUE CORAL treatment—the finest auto finish preservative yet developed. The BLUE CORAL treatment is a scientific method of cleaning, restoring and protecting the finish of a motor car. It removes all accumulated dirt and grime, restores the original color and luster, then furnishes the surface to a hard, glass-like finish that will retain its brightness for months. Once your car has received a BLUE CORAL treatment, it needs only a simple wash with water to restore its new appearance when it becomes dusty or dirty.

Let us show you what a BLUE CORAL *treatment will do for your car.*

SCHWARTZ AUTO CO.
PACKARD MOTOR CARS — DIAMOND "T" TRUCKS
140 Second Avenue East Phone 261

HAWKINSON
COLD-WALL
TREADS
We both want to and will win this war, and we all know that the victor will ride on rubber, and we know that HAWKINSON treads save more rubber and produce more miles for less.

TIMMONS
HOME & AUTO SUPPLY
U. S. GOODRICH TIRES
405 Main East Phone 423

WE HAVE A FEW
NEW IMPROVED Burpees
LEFT TO CONTRACT
Also some Bountifuls and other early maturing varieties.
Call us collect and we will deliver seed to your farm.
Western Warehouse Co.
Gooding, Idaho Phone 313

The mosquito that carries malaria is the female of the species.

HIT THE RIVET, SISTER

By Ann Pendleton

Copyright, 1943, Howell, Soskin, Inc.; Distributed, 1944, NEA Service, Inc.

The real-life adventures of a society girl who goes to work in a war plant.

• • •

NO EDGE-DISTANCE

VIII

Renzie is our Lead-man. He's small and quick and a damned good mechanic and he spends the whole day racing up and down the line, helping someone here, settling a problem there, getting someone the tools he needs, filling in for someone who's absent. "Hi, Annie, how's things comin'?" "Yo, feller, watch it!" His voice is as bright and lively as he is, and as busy. Not all Leadmen are like Renzie. I am always congratulating myself on having landed, when I came on the lines, just where I did. Not only because I like Renzie, but because he is one of the few Lead-men who lets his workers change from job to job.

When I was first on the line I worked near its beginning, setting the ribs in place, and riveting them up. Since then I've filled in at almost every station, and am working now at the sixth, where we rivet up the sheet of metal that covers one side of the stabilizer—the "skin" us mechanics call it. My partner, Andy, is a solemn lad of about 21. He was pretty much disgusted when he learned he was to have "one o' them there girls" to work with, but he has become resigned now, I think. In fact, I'm sure he finds me and my passion for drilling quite a convenience. We don't talk a great deal (being usually rather noisily occupied) but our relationship, if *not enthusiastic, is perfectly friendly.*

• • •

Not so my relationship with Joe, at the third station, who, when I was new on the line and working near its beginning, discovered that I could be teased long before I discovered the answers, or even found wits enough to recognize the teasing as such. "Jeeze, Annie, come here." Joe would call. "Say, lookit them there holes you drilled. How come they don't line up, huh?"

I would look at them, dismayed. "Why, I didn't know it mattered. Are those supposed to line? I don't see why."

No lamb led to the slaughter was easier meat than conscientious Annie. All up and down the line they would call me, "Yo, Annie, c'mere a minute." "Say, Annie, why'nt ya file this here?" I took every criticism humbly, worrying myself to death in an effort to line up, within a sixty-fourth of an inch, holes that didn't need to line at all. Innocently I did half the files that belonged to later stations. When, gradually, common sense began to triumph and I realized that half my meticulous work had been perfectly unnecessary, it was my partner who came to my help. "When these here bozos tell you something's wrong," he said, "don't take no notice on 'em. Just tell 'em to go to hell. Joe don't like the way you line 'em up, maybe. So what?"

• • •

I had a good deal of trouble with the language when I first went on the line—there were frequent misunderstandings on both sides. Not only accent led us astray, but I still had a great deal to learn about the use of words. What I said had to be interpreted, almost translated. "I haven't anything to do," I would tell Andy—"Yo, Renzie," Andy would call, "Annie here she ain't got nothin' to do!" "How's that? She ain't nothin' for you to do?" And Renzie would come running.

One day Andy gave a message for Renzie. "If that son of a gun comes by while I ain't here," Andy said, "tell him this here rivet ain't got no edge-distance, will ya?" What to do when a rivet has no edge-distance, that is, when it is set in a hole drilled too close to the edge of the material, is a problem easily solved, but only a lead-man or an inspector may "authorize" the remedy. Accordingly, I kept an eye out for Renzie. "Say, Renzie, what'll we do about this?" I asked, when he came along.

Renzie's mind was on something else in his little notebook — he glanced where I pointed and did not immediately see the difficulty. "What's the trouble?"

I pointed again. "This rivet. It has too little edge-distance."

"How's that? I don't get you, Annie." He looked up, puzzled.

I tried again. "The drilling is out of line," I said, "see that hole? It doesn't leave enough material."

I had never seen Renzie look so completely bewildered. He had been holding the pose of one momentarily detained; now he settled back, put his notebook into pocket. This was no simple problem, as most of mine were. This was something new to which he must give his whole attention: "What did ya say, Annie?" he asked, his expression one of puzzled concern. "Say that again, I didn't get it."

"This rivet." I began, and suddenly remembered the formula. "Renzie, this here rivet ain't got no edge-distance." I told him.

Relief washed into his face. "Ax that all? Jeeze, why didn't ya say so, Annie? Jeeze, ya had me worried!"

(To be continued)

OAKLEY

Miss Della Severe, daughter of Mr. and Mrs. George H. Severe, left for Mayo clinic at Rochester, Minn., for medical treatment.

Mr. and Mrs. William Severe returned from Ogden where they have been the past six months with their daughter, Mrs. Nona Johnson.

An 8½ lb. baby girl was born June 2 at the Oakley hospital to Mr. and Mrs. Vern Siegl.

Mrs. Percy Smith, who has been in Mesa, Ariz., with her husband, Pfc. Percy Smith, is here with her parents, Dr. and Mrs. R. J. Sutton.

Arlene Anderson has been released from the Oakley hospital, where she has been receiving treatment for burns the past two and one-half months, and is with her aunt, Mrs. Rodney Wilde at Rupert. Arlene is the daughter of Mr. Jim Anderson.

Cpl. Ralph Severe, Camp Cook, Calif., is home on a furlough visiting his parents, Mr. and Mrs. William Severe.

Mr. and Mrs. Willis Nelson and Mr. and Mrs. Gordon Rock, Rexburg, visited at the home of Mrs. S. W. Nelson.

Mr. and Mrs. Jack Kingsbury made a business trip to Salt Lake City. They were accompanied to Salt Lake by Mrs. Rolland Critchfield and Mrs. William Barnard, sister of Mr. Critchfield, who from there will fly to Kentucky to visit her husband who is in the service.

HOLD EVERYTHING

"Your laundry isn't ready—try again on your next furlough!"

THIS CURIOUS WORLD By FERGUSON

KWIZ KORNER

ANSWER: In Florida, at Okeechobee Lake.

BOARDING HOUSE MAJOR HOOPLE

OUT OUR WAY By WILLIAMS

LIFE'S LIKE THAT By NEHER

"I just arrived this morning and the nurse is calling me by my first name already."

SIDE GLANCES By GALBRAITH

"Well, Judge, with both of your daughters getting married this month, I suppose you'll be able to sport a new pair of shoes before long!"

SCORCHY By EDMUND GOOD

RED RYDER By FRED HARMAN

WASH TUBBS By LESLIE TURNER

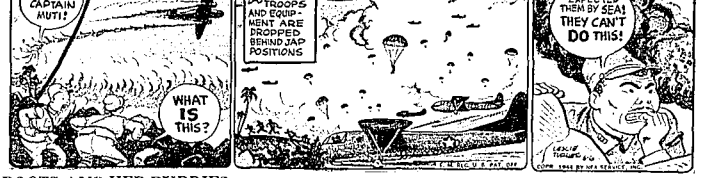

BOOTS AND HER BUDDIES By EDGAR MARTIN

GASOLINE ALLEY By KING

THE GUMPS By GUS EDSON

DIXIE DUGAN By McEVOY and STRIEBEL

THIMBLE THEATER STARRING POPEYE

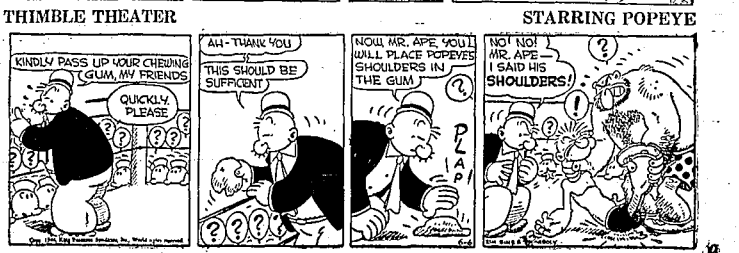

ALLEY OOP By V. T. HAMLIN

Phone 38 CLASSIFIED ADVERTISING Phone 38

WANT AD RATES

(Based on Cost-per-word)

1 day — ..... 3c per word
2 days — ..... 2½c per word per day
3 days — ..... 2c per word per day
(A minimum of 10 words is required to run any classified ad. Terms—Cash)

DEADLINES for Classified ads:
Week days, 11 a. m.
Sunday 6 p. m. Saturday

This paper reserves the right to edit and reject any classified advertising. "Blind ads" carrying a Times-News box number are strictly confidential and no information can be given in regard to the advertiser.

Errors should be reported immediately. No allowance will be made for more than one incorrect insertion.

PERSONALS

WANTED to rent: A baby bed for 1 month. Phone 361.

FIRST quality embossed service stationery. J. Hill, the Magazine Man.

ANTHIA LEE Herbert, osteopathic physician. 120 Main north. Telephone 708.

SPENCER corsetiere, Lyda Gardner, Phone 817W, Pointoffice Box 325, Twin Falls.

CHIROPRACTORS

SERVICE SPECIALIST, Dr. Alma Hardie. 135 Main south. Phone 282.

DR. D. R. JOHNSON—424 Third avenue east. Telephone 844.

BEAUTY SHOPS

PERMANENTS $3.00. Mrs Beemer, Phone 1147, over Independent Meat Market.

ALL student beauty services at reduced prices. Beauty Arts Academy. Phone 305.

PERMANENTS $7.50. Perfection Beauty. Phone 248. Marcella Thomas—Mamie McCafferty.

LOST AND FOUND

LOST: Black calf key in black folder. If found return to Times-News.

LOST: Task canvas tarp between South Park and Berger. W. J. Mallory, Rt. 1.

LOST: Gold navy wings downtown Sunday evening. Sentimental value. Will offer reward. Phone 1816 after 6 p. m.

LOST: 8-inch drawer on streets from moving van, wet paint of lawn. V. T. Seal. Phone 3132.

LOST in vicinity of Filer, probably on Clover mail—large brown tarp. Finder please call Twin Falls or 220 Filer. Kinney Wholesale company.

LOST: Small white mare with white eyes. Branded HO on right shoulder and 4 over 10 left hip. Reward. Preston Parish, Eden.

SITUATIONS WANTED

WILL do paper hanging. Call 2865J. Doris Gerdes, 315 Montana.

BOOKKEEPING and typing experience. Would like morning work. Box 30, Times-News.

FARM work by year near Twin Falls. Tractor machinery experience. Phone 861SM.

EXPERIENCE man, past middle age, desires light work, full or part time. Experienced in bookkeeping. Call 1320J.

HELP WANTED—FEMALE

ESSENTIAL war workers must have statement of availability or clearance by U.S.E.S. of the War Manpower Commission.

TWO girls to help care at Echo Rest Home Stand.

GIRL to help with housework. Stay or go home nights. 210 Lincoln.

EXPERIENCED waitresses wanted. Apply in person. Gem's Cafe at Conway.

GIRL or woman kitchen helper and automatic dishwasher attendant. Newberry's.

FILE or serium maids for Ravenous and Park hotels. Apply Bowman Hotel.

EXPERIENCED beauty operator. Crawford's Beauty Salon over Bell's Cigar Store.

CHAMBERMAID for full or part time work at Sheldon Hotel. Best wages. Call in person.

HELP WANTED—MALE

MAN or boy to care for yard. Call 945W or apply 402 Ash street.

MARRIED man for general farm work. 4 miles west ½ south of South Park. Malthy.

COWBOY wanted. Steady job, $125 monthly. Must be cowhand. Phone 71R2. Merlefritz, Kimberly.

STEADY farm hand wanted, married. House furnished. Phone 247J15, Filer, Idaho.

BARTENDER wanted, experienced or inexperienced. Top wages. Apply Sweet's Sport Shop.

EXPERIENCED milking, married or single. 2 south, 2 west of South Park. Phone 03A112.

MARRIED man for general farm work. House with electricity, milk, and garden spot furnished. 1½ south Buhl on Lyle Schnitker, Route 1, Twin Falls.

IF YOU'RE FREE to travel—have car, earn good living calling on farmers. Veterans welcome. Selling experience unnecessary. Will train. Mr. Walsh, Capitol Bldg., Evergreen Auto Lodge, 8 to 10 a.m., 4 to 8 p.m.

THE TIMES-NEWS WANTS BOYS FOR PAPER ROUTES

STREET SELLERS ALSO NEEDED

Apply at Times-News office (across from Rollerdrome)

MAN WANTED IMMEDIATELY

to do dry cleaning work. Good pay, experience not necessary.

APPLY IN PERSON TO RICHARDSON'S Cleaners & Dyers Back of Post Office

SPLENDID OPPORTUNITY, For Body Men!

If you want to earn "top" wages on a job that offers security now, and after the war—see us at once! We will pay you well for doing your part in keeping cars and trucks rolling! You'll like our honest treatment and our clean, well lighted, and well-heated quarters. This is a real job for a real body man.

MAGEL AUTO CO. Dodge Ph. 540 Plymouth

F-A-C-T-S

You should know about low cost TIMES-NEWS CLASSIFIED ADS TO PLACE YOUR CLASSIFIED . . .

Phone 38

High readership plus huge circulation (17,600 papers daily) assures results and results are what you pay for . . .

HELP WANTED—MALE & FEMALE

DISHWASHER wanted at once. Apply in person at Scotts Lunch.

MAN OR WOMAN WANTED

as window trimmer and card writer by Idaho Department Store. Good pay, good working conditions. Apply in person.

Idaho Department Store

BUSINESS OPPORTUNITIES

FOR SALE: Modern deluxe trailer court on highway in Twin Falls. A Real Buy! Contact B. E. Asper, phone 313, Twin Falls, Idaho.

FURNISHED APTS.

TWO large rooms. Lights. 121 Fifth avenue south. Phone 1023.

FURNISHED ROOMS

CLEAN comfortable rooms. Adults. 431 Third avenue west. Phone 1525.

FILA VANT comfortable front room for one. Good location. Phone 614W.

UNFURNISHED HOUSES

SMALL home. No children. Inquire at 506 Third avenue west.

HOUSE: 3 rooms, outside sewer line, garden spot. 227 Harrison.

CLEAN two room house, sleeping porch. 535 Third avenue west.

FURNISHED HOUSES

NICELY furnished large one room house, bath, and modern garden spot. 326 Desmond.

WANTED—RENT, LEASE

FIVE or six room furnished house. Adults. Phone 667 morning.

FOUR or five room unfurnished house. Reliable, permanent renters. Call Mr. Martin, 2506 or 221-W.

COMFORTABLE apartment for refined elderly lady. Permanent. Box 12, Times-News.

THREE bedroom house. Permanent renter. Reliable. Call Herning, Swift and Company, 187.

SMALL furnished modern apartment. Outside city limits preferred. Write Postoffice Box 1.

TWO bedroom house by reliable tenants. See Hunter, Times-News, or telephone 1162.

NEEDED immediately — Furnished apartment or house for two adults. References. Phone 2004. Lt. J. E. Farmer.

MONEY TO LOAN

SERVICE LOAN COMPANY

Auto - Furniture - Livestock Loans

B. H. (Ben) BROWN, owner (Across from Idaho Theater) 129 Shoshone N. Phone 659

IDAHO FINANCE CO.

A LOAN SERVICE FOR EVERYONE

You Borrow Amount	2 Mos.	6 Mos.	9 Mos.	12 Mos.
$ 25.00	$ 17.45	$ 8.23	$ 5.42	$ 5.03
50.00	33.35	15.46	12.84	10.05
100.00	65.03	27.69	19.27	15.07
200.00	79.71	38.02	25.69	20.09
300.00	118.56	56.38	32.11	25.12
500.00	194.05	84.13	38.54	30.14

Yes Pay. Operate

FURNITURE LOANS
AUTOMOBILES
DAIRY COWS

And other personal properties. Operating under Idaho State Small Loan License.

Come, Phone or Write

Arnold F. Cross, Mgr.
230 Main Ave. N. Twin Falls. Ph. 687

W. C. Robinson
(Across from Post Office)
OFFERS NEW LOAN PLAN

You Borrow Amount	3 Mos.	6 Mos.	9 Mos.	12 Mos.
$ 25.00	$ 17.45	$ 8.23	$ 5.42	$ 5.03
50.00	33.35	15.46	12.84	10.05
100.00	65.03	27.69	19.27	15.07
200.00	79.71	38.02	25.69	20.09
300.00	118.56	56.38	32.11	25.12
500.00	194.05	84.13	38.54	30.14

You Pay. Operate

FURNITURE
AUTOMOBILES
DAIRY COWS

Operating under Idaho State Small Loan License.

Come, Phone or Write

Arnold F. Cross, Mgr.
230 Main Ave. N. Twin Falls. Ph. 687

REAL ESTATE FOR SALE

TWO modern dwellings on corner lot. Close in. One has stoker. Double garage.

THIS IS AN EXCELLENT INVESTMENT

MODERN duplex. Close in. One apartment.

CECIL C. JONES
Bank and Trust Bldg. Phone 301

HOMES FOR SALE

THREE bedroom modern house. Fulltime and stoker. 311 Filmore. Phone 1212-J.

SMALL cottage to be moved off street. Some stove included. Inquire 160 Fourth west or phone 1019.

7 room, furnace, stoker, cement basement, hardwood floors, excellent location. $7,500.

W. G. SMITH Office Phone 338

FOR SALE

Two homes 4th avenue north

WILL SET 6 to 8%

Shown by appointment only.

Phone 1094-W evenings

ONE ACRE, well located, city water, 5 room house, modern except heat.

NEW DUPLEX, close in. Party will lease one side of duplex until January, 1945. A good investment.

TWO AND HALF acres, close in. City water, 4 room house, 2 chicken houses, barn, garage, lots of other outbuildings. Good for small family.

SEE THIS FOR A REAL HOME!

MAGIC VALLEY REALTY CO.
Now located at West Addition.
Phone 215-J.

FARMS AND ACREAGES

ONE OF THE BEST 80 acre farms under Jerome segregation, 5 room modern house, full basement, and share of crop. $15,000. Terms. Would take Twin Falls acreage or modern home.

SANGER-BICKFORD

CHOICE 160 acres close to Twin Falls on paved road. Good improvements. Priced low for the market. Landlord's share of the crops.

160 acres southeast of Jerome. Modern home. Worth the money at $12,000.

SWIM INVESTMENT CO.

GOOD 120 ACRES

East of Jerome. Modern home and Taylor Grating mill 70 head cattle. $14,000, including landlord's share of crop.

RAY MANN
Jerome, Ida.

REAL ESTATE WANTED

FOUR or five room house and vacant lots for cash. E. A. Moon.

HAVE BUYERS

for 4 room house, 5 room house, good forty and three good eighties.

If you have property for sale

GIVE US A LISTING

F. C. CRAVES
Radio Building

FARM IMPLEMENTS

WANTED: New or used tractor mower that will fit an Ford. Frank O'Harrow, Route 2, Jerome, Idaho.

MOLINE tumble plow, in good condition. $250.00. Phone 1812, Murtaugh. W. C. Stevens.

VARMALL 30 tractor and Oliver 15 inch 2-way tractor plow. Cossart & Lee, Jerome, Idaho. Phone 2842; or 2842J4.

MCCORMICK - DEERING beam planter, double disc; Push power potato digger; Self force row horse bean cutter. Ralph Aebischer, Eden, Idaho.

FARM IMPLEMENTS

FOR SALE: International spreader, two way plow and spud cultivator. 210 Washington.

BEAN cultivator, 2 bar all tools with disc. Mowers, rake, spud cultivator 10 disc, spud planter, phosphate attachment. John Hartshorn, Jerome.

FOR Sale: McCormick-Deering 7 foot tandem disc. Newly sharpened, new bearings. Art Hoffman, 3 miles east, ½ north from Hazelton. A. H. Hoffman.

SEEDS AND PLANTS

RUSSET seed potatoes, forty dollars per hundred. Earl Wade, Weiser.

SEED potatoes—180 sacks first year from Blue Tag Floyd Mosier. Phone 542 Filer.

FOR SALE: 10 sacks dry land seed potatoes 2 miles east, ½ south Buhl Phone 5703J1.

FOUR BAGS of selected Gem seed potatoes (the cut seed potato) certified, grown at high altitude, $2.45 delivered in Twin Falls. Phone 6148R. Texas Jack.

600 BAGS OF SELECTED GEM SEED POTATOES

1st year from certification. Grown near Nampa, Idaho. $2.45 per cwt. delivered in Twin Falls. Phone Rogerson 118, Overtime Hotel from 7 to 10 a. m. and 4 to 9 p. m.

CERTIFIED

BLUE TAG Russets & Cobblers
Garden and flower seeds

GLOBE SEED AND FEED CO.

HAY, GRAIN AND FEED

WEST END feed grinding. Nelson Milling Service. Phone 168, Buhl.

CUSTOM feed grinding. McKean Milling Service. Phone 1083M, Twin Falls.

FEED grinding—grind anywhere. Phone 218, Filer. Mansfield Milling Service.

LIVESTOCK—POULTRY

NICE family saddle mare, 5; mile south of Lake store. Harry Dale.

AMERICAN bred pointer stallion service. Phone 2218, Filer. Clifford Blake.

A NICE black mare, gentle. One half mile south of Kimberly.

20th White Leghorn pullets, 10 weeks old. Phone 1429, Filer.

FOR SALE: Two spring sows, fresh or warren pigs. Phone 1-J-2, Hazelton.

WEANER pigs, ½ mile east Randall Floral, 3rd house south.

BEAUTIFUL white gelding, gentle. And for pulling and cow horse. Phone 04A23, Kimberly.

REGISTERED Holstein bull, from dam 4 years old. Three miles west, ½ north Buhl, Deep Creek road.

REGISTERED Guernsey bull, large tested, breeding. Danner, ½ mile south Buhl.

REGISTERED Brown Swiss bulls of serviceable age. C. O. McKay, Richfield, Idaho.

FOR SALE: 11mo good black gelding 3 years old. Will trade. Deep Creek Stock Farm. Phone 32J23, Buhl.

FOR Sale: Bay team, six and seven years old. Weight 1750 pounds. Also 2 head of cattle. Alvah Cowles, 1½ mile north Hazelton Bridge.

FOR Sale, or will trade for feeder cattle 16 head Hereford heifers, bred to calve. Can be seen across road from nursery in Kimberly. Ernest Bauer, Kimberly.

BABY CHICKS

RHODE Islands and Barred Rocks available starting June 15. Harvey Hatchery, Kimberly. Phone 2-J-2, Hazelton. Also 2 Whites, Rhode Island Reds, Leghorns.

Hatches Tuesday and Friday

CARTER HATCHERY
135 Main East Phone 295W

PETS

FOR SALE: 9 months old Intermont Pointer. Cheap. Phone 2005.

MISC. FOR SALE

TWO factory built boats and factory trailer. Phone 862. 402 Main north.

TOP soil, manure, fertilizer, quality and the right price. Twin Falls Lumber Co.

FREE: dirt and lawn work for hauling it away. Call 1120 or 1310.

FOR SALE: Extra good hay derrick. Phone 02A112, Kimberly.

DERRICK, sets for boom poles, corral poles. Phone 1461, 247 West Hyslop.

MOTAL cast iron drill press with ½ inch chuck. Detwiler Bros.

FOR real cedar posts and railroad ties, call 1172J. Berg.

BARN: 24x30x12 feet, eaves and fold, fine for hog, 2 east Washington school. A. E. Holmquist.

ONE 6 volt delco Airline wind charger, 6 foot wheel with 32 volt 32 cell Exide batteries; one Sheetiron 8 tube battery radio; one Sheetiron radio. All for $75. Ben Walker, Dietrich.

DEATH has now Commonwealth. Now available without priority. Robert E. Lee Sales Company, 420 Main south. Phone 159W.

NEW Montgomery stain steel cream separator, farm blacksmith outfit, force anvil, dies, tongs, vise, drill press, drills, tools; hammers, cold; hand farm level; 1 first class condition, use for laying out building foundations. Ira Dale Moore, Shoshone, ½ mile east Lone Star school.

PIPE—TILE
Army goods
BLANKETS
Idaho Junk House 152 2nd ave. so.

MACK'S anti-weed sun. Blackwell weed burners. Large shipment salt for cows—all grades. Phone 1310.
CO-OP OIL CO.

JUST RECEIVED!

Carload bale ties
11½c per bale
SEE US FOR YOUR MOWER EXTRAS
KRENGEL'S

WANTED TO BUY

GOOD electric refrigerator. Phone 231 or 728. Twin Falls.

WANTED: Good used electric range. Pay cash. Phone 2052W.

ELECTRIC lawn mower in good condition, plenty of cord. Box 31, Times-News.

CASH paid for used furniture, stoves and circulating heaters. Morris. Phone 4.

WE want bides, radiators, rags, bundled paper, scrap metals, batteries. We buy junk and will anything. Idaho Junk House.

SPOT cash for your car, truck, farm trailer, trailer house. Chaney Motor Co., first ave. north. Phone 1912.

TWO POTATO CULTIVATORS
for Allis-Chalmers (W. C.) tractor
Telephone 87, Jerome, collect.

HIGHEST CASH PRICES
for late model used cars.
CHEVROLET
TWIN FALLS MOTOR. Phone 88

WE WILL PAY CASH
FOR USED
GOLF BALLS, FISH RODS, FISH BASKETS, GUNS, FISH REELS
Diamond Hdwe. Co.

WANTED TO BUY

TOP CASH PRICES
PAID FOR GOOD USED CARS AND TRUCKS
—See us before you sell—
MAGEL AUTO COMPANY
Dodge Phone 540 Plymouth

FURNITURE, APPLIANCES

TICKOUT Fifty pound Alaska coal. Good condition. Phone 862W. 1403.

CIRCULATING heater, kitchen range, bed, 2 dressers, davenport, desk, dishes. 156 Shoshone.

Two piece pine seat living room suite; bed, spring, mattress; chest drawers, dresser, kitchen cabinet, baby scale, spring fryers. Phone 2162.

COMPLETE bedroom suite, $75.00; full size bed, spring, mattress, $15.00; washing machine, almost like new, $40.00; 2 pc. living room suite, hair mohair, $35.00. Hart Furniture.

TO-LEVEL BABY CRIB

Box 41x27 size $8.95

Spring filled upholstered PLATFORM ROCKERS $41.95

WESTERN AUTO SUPPLY

RECONDITIONED SINGER SEWING MACHINES

While they last.

SINGER SEWING MCH. CO.
131 Shoshone N. Phone 243

SPECIAL SERVICES

SAYTAG washer repair. Expert on Maytag motors and on all other makes. Phone 1217.

WILL mend any piece of ladies ready-to-wear. Phone 1217.

FOR cesspool septic tank cleaning and waste, call Joe Hendrix, 2938R. Jerome.

TRY cleaning with water and steam for minimum charge. Call 1093-R.

STOVE repairs, order them now! Sneed's Repair Shop. Phone 1273-J.

FOR all kinds of concrete work. Phone Kimberly Branch, 1812, Twin Falls.

NEARL METZ furnace cleaning. Stoker servicing. Duke vacuum process. Phone 1004.

BRING in that broken window before there is a blizzard. Glass. No charge for setting. Phone 8. Moon's.

FURNACE stoker, cincinnati service, thermostat cleaned. Phone 1273-J. Howard Hodges.

SWAP AND SELL

WILL buy or sell gun and ammunition and fishing tackle. Bring in your 20c-30 rifle and shotgun shells. Also wanted, all fresh water sporting goods.

RADIO AND MUSIC

WE BUY, SELL and REPAIR
BAND INSTRUMENTS
DUMAS-WARNER MUSIC STORE

AUTOS FOR SALE

1936 Willys, 4-door sedan, good condition. Going mile service. 272 Sidney.

1936 Ford 4 door, A-1 condition, good tires, radio, heater, defroster. Phone 862, 402 Main north.

1935 Studebaker sedan, heater, excellent tires, good motor, good upholstery. $325. Inquire across road from Berger store.

LOW cost automobile loans and financing. W. C. Robinson, 230 Main north. Phone 687.

1939 MODEL A coupe, pickup box. Four good tires. 1930, Call afternoons. Phone 1120J.

TRUCKS AND TRAILERS

SMALL trailer with extra good tires. Phone 241 or 2212.

1937 Chevrolet half ton, pickup, new motor, good rubber. Willard Bloom, 4 south, 1½ east Kimberly.

1936 HEAVY duty pickup, extra good condition and tires. World trade for truck. Bob Dennis, 2 south, ½ east Buhl.

AUTO SERVICE and PARTS

BATTERIES CHARGED
25c each and carry
WESTERN AUTO SUPPLY CO.

TIRES, PRE-WAR; Batteries and car parts.
WESTERN AUTO SUPPLY CO.

LEGAL ADVERTISEMENTS

NOTICE TO CREDITORS
IN THE PROBATE COURT OF TWIN FALLS COUNTY, STATE OF IDAHO.

In the Matter of the Estate of W. H. Harvey, Deceased.

Notice is hereby given by the undersigned Executrix of the estate of W. H. Harvey, deceased, to the creditors of and all persons having claims against the said deceased, to exhibit them with the necessary vouchers, within four months after the first publication of this notice, to the said Executrix at the law offices of Frank L. Stephan, Twin Falls Bank and Trust Company Building, in Twin Falls, County of Twin Falls, State of Idaho, this being the place fixed for the transaction of the business of said estate.

Dated May 22, 1944.

LULU M. HARVEY,
Executrix of the estate of W. H. Harvey, deceased.

Pub. May 23, 30, June 6, 13, 1944

NOTICE TO CREDITORS
IN THE PROBATE COURT OF TWIN FALLS COUNTY, STATE OF IDAHO
IN THE MATTER OF THE ESTATE OF DANIEL L. BLACK, DECEASED.

NOTICE is hereby given by the undersigned Ruby W. Black, Administratrix of the estate of Daniel L. Black, deceased, to the creditors of and all persons having claims against the said deceased, to exhibit them with the necessary vouchers, within four months after the first publication of this notice to the said administratrix at the law offices of Edward Babcock, suite 11, Fidelity National Bank Building in the City and County of Twin Falls, State of Idaho, this being the place fixed for the transaction of the business of said estate.

Dated May 31, 1944.

CORA A. WOEBKE
Administratrix of the Estate of Wilda E. Baggs, Deceased.

Pub. June 6, 13, 20, 27, 1944

JUNE PROCESSED FOODS POINT VALUES

EFFECTIVE June 11, 1944 through July 1, 1944

CANNED OR BOTTLED

	OVER 1 lb.	1 lb.	¾ lb.	½ lb.	⅜ lb.	¼ lb.	2 oz.
FRUITS (Canned or Bottled) Including Preserves, Jams, Jellies, Marmalades							
APPLESAUCE	8	10	15	20	23	30	45
APRICOTS	8	11	15	20	23	30	45
BERRIES	8	11	15	20	23	30	45
CHERRIES, SOUR	8	11	15	20	23	30	45
CHERRIES, SWEET	8	13	18	24	30	36	55
CHERRIES FOR SALAD (Maraschino)	8	13	18	24	30	36	55
FRUIT COCKTAIL (Not for Salad)	8	14	20	28	33	40	60
FRUIT COCKTAIL (Not for Salad) OR MIXED FRUITS	8	14	20	28	33	40	60
PEACHES	8	14	20	28	33	40	60
PEARS	8	14	20	28	33	40	60
PLUMS	8	14	20	28	33	40	60
PRUNES	8	14	20	28	33	40	60
JUICES—FRUIT and VEGETABLE							
APPLE JUICE	6	9	12	16	18	24	36
GRAPE JUICE	6	9	12	16	18	24	36
ORANGE JUICE	6	9	12	16	18	24	36
ORANGE JUICE and BABY FOODS	6	9	12	16	18	24	36
GRAPEFRUIT JUICE	6	9	12	16	18	24	36
PINEAPPLE JUICE	6	9	12	16	18	24	36
TOMATO JUICE	3	5	7	10	12	16	24
VEGETABLE JUICE COCKTAIL	3	5	7	10	12	16	24
MIXED VEGETABLE JUICE	3	5	7	10	12	16	24
VEGETABLES (Canned or Bottled)							
ASPARAGUS	4	6	8	12	14	20	30
BEANS, GREEN AND WAX	3	4	5	7	8	11	16
BEANS, GREEN AND WAX (Not for Salad)	3	4	5	7	8	11	16
BEANS, LIMA	3	4	5	7	8	11	16
BEANS, MIXED	3	4	5	7	8	11	16
BEANS, PORK AND	3	4	5	7	8	11	16
BEETS	3	4	5	7	8	11	16
CARROTS	3	4	5	7	8	11	16
CORN	3	4	5	7	8	11	16
HOMINY	3	4	5	7	8	11	16
MUSHROOMS	6	9	12	16	18	24	36
PEAS	3	4	5	7	8	11	16
POTATOES	3	4	5	7	8	11	16
PUMPKIN AND SQUASH	3	4	5	7	8	11	16
SPINACH	3	4	5	7	8	11	16
SWEET POTATOES	3	4	5	7	8	11	16
TOMATOES	3	4	5	7	8	11	16
VEGETABLES (Not for Salad)	3	4	5	7	8	11	16
SPECIAL PRODUCTS							
BABY FOODS	3	5	7	10	12	16	24
BEANS, PORK AND (Canned or Bottled)	10	14	20	28	33	40	60
BEANS, PORK AND (Canned or Bottled)	10	14	20	28	33	40	60
BEANS, PORK AND (Canned or Bottled)	10	14	20	28	33	40	60
SOUPS (Canned or Bottled)	3	4	5	7	8	11	16

YANKS PURSUING NAZIS IN ITALY

By ROBERT VERMILION

ALLIED HEADQUARTERS AT NAPLES, June 6 (UP) — The allied fifth army drove the battered Germans in disorderly retreat across the Tiber river on a 17-mile front from Rome to the Tyrrhenian sea today and sent powerful armored columns five miles beyond the river under orders to destroy the fleeing enemy.

Front dispatches said nazi Field Marshal Albert Kesselring's broken 14th army was offering only the feeblest sort of rear guard resistance as the allied tanks and riflemen burst across the winding Tiber at a score of points north and west of Rome.

At many points the enemy retreat had turned into a disorganized rout under the raking fire of allied planes and tanks, and 2,000 nazis threw down their arms and surrendered to a fast-rolling British column that trapped them on the east bank of the river, near the seacoast.

Bridges Destroyed

Every bridge across the Tiber below Rome had been blown up by the fleeing Germans, but 11 of the 14 spans inside the capital were intact and allied troops were crossing in a steady stream.

Only in the northwestern outskirts of Rome did the Germans offer any determined resistance. A force of enemy tanks was reported battling desperately around the Litteria airport in an attempt to stem the swift allied advance long enough *for the main body of Kesselring's* troops to escape.

Official sources said the Vatican had been by-passed in all allied operations in and around the city.

French troops on the fifth army's right flank knifed deep into the hills east of Rome, seizing the highway junction of Tivoli, 16 miles outside the capital.

Retreat Threatened

The French thrust threatened the line of retreat for leus of thousands of German fifth army troops falling back slowly before the British eighth army in the mountainous country north and east of the Via Casilina.

The eighth and fifth army fronts were linked in a continuous front winding 70 miles inland from the Tyrrhenian coast, through Rome and down into the Sacco valley, and the almost pocketed German 10th army appeared to be fighting only a desperate rear-guard action in an effort to extricate the bulk of its forces.

Allied air forces flew some 2,400 sorties yesterday.

QUARTERLY CONFERENCE

GLENNS FERRY, June 6—Dr. George Roseberry, Twin Falls, district superintendent of Methodist churches, officiated at the fourth quarterly conference here. Mrs. Alice Kinney was chosen as lay-delegate to attend the annual conference in Caldwell June 7 to 11.

RUPERT

Mr. and Mrs. Stanley Trenhaile and two small daughters, Jerome, spent Memorial day here with his mother, Mrs. Emma Trenhaile.

Lieut. Lawrence Duffin and child spent a few days here with his parents, Mr. and Mrs. A. C. Duffin, before leaving for Texas. They are en route from Boise, where they had visited Mrs. Duffin's parents.

Mr. and Mrs. Luke Williams, Boise, formerly of Rupert, left for their home after a week's visit here with their daughters, Mrs. M. E. Willis and Mrs. Frank Ballard.

K. O. Sedgwick, former Rupert resident, now of Vallejo, Calif., is visiting at the home of his sons-in-law and daughters, Mr. and Mrs. Ralph McQuain and Mr. and Mrs. Murray Harper.

Mr. and Mrs. J. J. Van Every visited relatives in Pocatello recently.

Mr. and Mrs. Dale Loosli and family have arrived from Nevada and have established a home here for Mrs. Loosli and children while Mr. Loosli is in the service. Mrs. Loosli is a daughter of Mr. and Mrs. William Johnson.

Charles Hagar, well know dairyman and cattle breeder, left for Columbus, O., as delegate from Idaho to the National Holstein-Friesian association meeting June 6 and 7. W. F. Wolgamuth, Nampa, is the other of two Idaho delegates.

Miss Delphine Beech has arrived from Colorado, where she has been teaching the past year, and will be a guest of her parents, Mr. and Mrs. Tom Beech. En route here she visited her brother-in-law and sister, Mr. and Mrs. Bill Halsey, Montpelier, Ida.

Air WAC

1ST LT. MARGARET MURRAY . . . Air WAC recruiter in Twin Falls through Wednesday, says women have choice of 239 different jobs in the women's army corps assigned to the air forces. (Staff photo-engraving)

* * * *

WIDE JOB CHOICE GIVEN AIR WACS

The Air WACS have a choice of 239 different jobs from which to choose, First Lieut. Margaret Murray, recruiting officer who is interviewing prospective air WACS here through Wednesday, said.

"At my own base, McClellan field, Sacramento for instance, women are needed in practically all these jobs. Training is done at various schools operated by the army and on the job as well."

The lieutenant is headquartering at the Chamber of Commerce during the day. Interested WAC applicants may make evening appointments with her at the Rogerson hotel.

Lieutenant Murray, a native of New York, was earning $21 a month as a buck private only 19 months ago. She obtained her second lieutenant commission through officer school and says that any qualified WAC has that opportunity. She was promoted to a first lieutenant during her eight months with the air corps.

Prior to entering the service, Miss Murray worked at the British ministry in New York and traveled abroad two years before the war.

Women between the ages of 20 and 49 of good physical condition and free of dependents under 14 years of age are eligible for the WAC, she stated.

Last Rites Held For Mrs. Deiss

Funeral services for Mrs. Martha C. Deiss who died Friday were conducted at 3:30 p. m. Monday at the Twin Falls mortuary chapel with the Rev. E. Leslie Rolls officiating.

Music was furnished by the Ascension Episcopal church choir.

Active pallbearers were J. G. Bradley, Frank L. Stephan, O. P. Duvall, T. T. Greenhalgh, A. J. Myers, and R. R. Spafford. Honorary pallbearers were C. E. Bailey, Harry Halsell, H. H. Grant, O. H. Coleman, George P. Seidel, Glenn R. Wilkison, J. H. Blandford, Guy Hyman, Carl Gilb, Harry Benoit and B. S. Glavin.

Interment was in the Twin Falls cemetery.

Carl Davis to Visit Jerome Parents Soon

JEROME, June 6—Carl Davis, son of James Davis, Jerome, telephoned his father from Seattle this week announcing that he plans to visit soon in Jerome. Carl is a member of the U. S. armed forces and has been stationed in the Aleutians for the past two years. His three brother are also in the service.

TWIN FALLS MORTUARY
Mr. & Mrs. Stanley Phillips
263 2nd Ave. No., Phone 31

A representative of

Danz & Sons

manufacturers of

Artificial Eyes

will be in Salt Lake City

JUNE 21 to 24

at the

Western Optical Co.

KEARNS BUILDING

For appointments, please write directly to

WESTERN OPTICAL CO., KEARNS BLDG,

SALT LAKE CITY, UTAH

at the earliest possible date

Children's

OVERALLS

$1.49

CORDUROYS — $2.49

Just received! A large shipment of children's corduroy and sanforized cotton overalls. In colors of brown, navy, red and wine. Sizes 1 to 6.

MAIN FLOOR
DRY GOODS DEPT.

Chenille

BATH MATS

$2.98

In checked patterns. All plain shades of yellow, aqua, rose, blue and peach. Size 22x34 inches.

MAIN FLOOR
DRY GOODS DEPT.

Gift

TOWELS

69c

Fancy cotton gift towels in a wide variety of patterns and shades. Ideal for bathroom or kitchen.

MAIN FLOOR
DRY GOODS DEPT.

Rayon Knit

SLIPS

$1.98
$2.49

Ladies' rayon knit slips in tea-rose and white. Sizes 32 to 42.

MAIN FLOOR
DRY GOODS DEPT.

Chenille

Bedspreads

$7.50

New full size chenille bedspreads in colors of blue, orchid, rose, dusty rose and green with contrasting colored flower designs.

MAIN FLOOR
DRY GOODS DEPT.

CONVENTION-AL STYLES

for the hostess or visiting delegate!

Throughout these summer months, Twin Falls will play the role of host city to a number of conventions. For those who shop — delegates, hostesses or host — the I. D. Store is a must on any vacation or convention itinerary. You'll always find a wealth of new arrivals here in our well stocked departments at economical prices to add to the hospitality of the occasion.

BRIGHT LITTLE BIG HATS ARE STARRED!

Charming little piques or off-the-face straws . . . or the popular little-big hats in summer materials. Or . . . you may wish to choose from felts in summer colors of pastel rose or blue.

$3.98 - $17.50

MAIN FLOOR READY-TO-WEAR

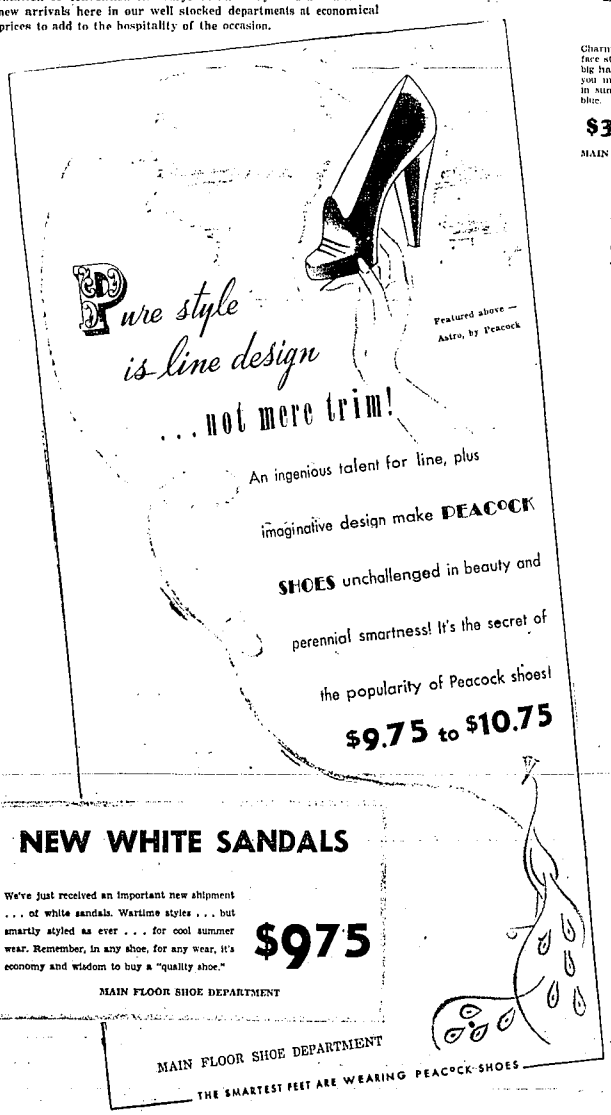

SUMMER DRESS FASHIONS

Choose from the brands you know . . . Nelly Don . . . Betty Baxley . . . L'Aiglon . . . in beauteous cottons, soft spun rayons in stripes, checks, dots or florals.

$5.90 $14.75

MAIN FLOOR READY-TO-WEAR

HOUSE-COATS

Select a house coat in the wearable, always ready seersucker material.

$7.90

. . . or you may prefer something in the new rayon jersey materials we're showing at—

$14.75

MAIN FLOOR
READY-TO-WEAR DEPT.

Free delivery is one of the I. D. Store services of which we are proud. Deliveries are each Wednesday and Saturday afternoon. Please note that parcels must comply with OPA requirements for delivery.

TAILORED BY Nu-Fashion

As Shown at Right

COOL, GAY
DIFFERENT

Bare Midriff PAJAMAS

$3.98

For your sleeping pleasure . . . and pleasure it will be! So wispy-cool, pretty and so figure-flattering. Attractive splashy printed rayon that washes beautifully in Lux . . . in red, maize, copen. Sizes 32-38.

MAIN FLOOR
DRY GOODS DEPARTMENT

NEW WHITE SANDALS

We've just received an important new shipment . . . of white sandals. Wartime styles . . . but smartly styled as ever . . . for cool summer wear. Remember, in any shoe, for any wear, it's economy and wisdom to buy a "quality shoe."

$9.75

MAIN FLOOR SHOE DEPARTMENT

IDAHO DEPARTMENT STORE

"If It Isn't Right, Bring It Back"