

4-H Clubs of 2 Counties in Cassia's Fair

BURLEY, Aug. 27.—Annually fine exhibits by 4-H clubs of Cassia and Blaine counties were presented at the Cassia county junior fair and Veterans' Home picnic, Friday and Saturday, according to those in charge.

Mrs. Rada Halford, Burley, and Miss Florence Schultz, Twin Falls, home demonstrators, were in charge of the girls' club exhibits, while County Agent G. W. Cleveland had charge of the boys' club exhibits.

Judging was completed in the home economic division Friday afternoon. Out of 47 entries in the nutrition group, 17 won blue ribbons. They were Carol Powell, Peggy Stevenson, Evelyn Newman, Dorothy Stevenson, Marlene Newman, Margaret Vanden, Shirley Thompson, Doris Hilly, Dorothy Haycock, Edna Hilly, Betty Reed, LaRue King, Clara Buchanan, Irene Gardner, Elaine McClellan, Ruth Fries, Marie Buchanan, Jean Hilly, and Edna Hilly.

In the clothing group, 85 entered exhibits, with the following winning blue ribbons: Jean Clark, Merle Becker, Mary Ann Franke, Lavonda Harper, Betty Clark, Betty Paulson, Alice Clark, Mae Clark, Clara and Donna Wight, Jeanette Harlow, Jeanette Hilly, and Jean Jones.

In the clothing group, 85 entered exhibits, with the following winning blue ribbons: Jean Clark, Merle Becker, Mary Ann Franke, Lavonda Harper, Betty Clark, Betty Paulson, Alice Clark, Mae Clark, Clara and Donna Wight, Jeanette Harlow, Jeanette Hilly, and Jean Jones.

Results of the livestock judging will be announced this week.

Radio Schedule on Your Dial

MONDAY	TUESDAY
6:30-7:00	6:30-7:00
7:00-7:30	7:00-7:30
7:30-8:00	7:30-8:00
8:00-8:30	8:00-8:30
8:30-9:00	8:30-9:00
9:00-9:30	9:00-9:30
9:30-10:00	9:30-10:00
10:00-10:30	10:00-10:30
10:30-11:00	10:30-11:00
11:00-11:30	11:00-11:30
11:30-12:00	11:30-12:00
12:00-12:30	12:00-12:30
12:30-1:00	12:30-1:00
1:00-1:30	1:00-1:30
1:30-2:00	1:30-2:00
2:00-2:30	2:00-2:30
2:30-3:00	2:30-3:00
3:00-3:30	3:00-3:30
3:30-4:00	3:30-4:00
4:00-4:30	4:00-4:30
4:30-5:00	4:30-5:00
5:00-5:30	5:00-5:30
5:30-6:00	5:30-6:00
6:00-6:30	6:00-6:30
6:30-7:00	6:30-7:00
7:00-7:30	7:00-7:30
7:30-8:00	7:30-8:00
8:00-8:30	8:00-8:30
8:30-9:00	8:30-9:00
9:00-9:30	9:00-9:30
9:30-10:00	9:30-10:00
10:00-10:30	10:00-10:30
10:30-11:00	10:30-11:00
11:00-11:30	11:00-11:30
11:30-12:00	11:30-12:00
12:00-12:30	12:00-12:30
12:30-1:00	12:30-1:00
1:00-1:30	1:00-1:30
1:30-2:00	1:30-2:00
2:00-2:30	2:00-2:30
2:30-3:00	2:30-3:00
3:00-3:30	3:00-3:30
3:30-4:00	3:30-4:00
4:00-4:30	4:00-4:30
4:30-5:00	4:30-5:00
5:00-5:30	5:00-5:30
5:30-6:00	5:30-6:00
6:00-6:30	6:00-6:30
6:30-7:00	6:30-7:00
7:00-7:30	7:00-7:30
7:30-8:00	7:30-8:00
8:00-8:30	8:00-8:30
8:30-9:00	8:30-9:00
9:00-9:30	9:00-9:30
9:30-10:00	9:30-10:00
10:00-10:30	10:00-10:30
10:30-11:00	10:30-11:00
11:00-11:30	11:00-11:30
11:30-12:00	11:30-12:00
12:00-12:30	12:00-12:30
12:30-1:00	12:30-1:00
1:00-1:30	1:00-1:30
1:30-2:00	1:30-2:00
2:00-2:30	2:00-2:30
2:30-3:00	2:30-3:00
3:00-3:30	3:00-3:30
3:30-4:00	3:30-4:00
4:00-4:30	4:00-4:30
4:30-5:00	4:30-5:00
5:00-5:30	5:00-5:30
5:30-6:00	5:30-6:00
6:00-6:30	6:00-6:30
6:30-7:00	6:30-7:00
7:00-7:30	7:00-7:30
7:30-8:00	7:30-8:00
8:00-8:30	8:00-8:30
8:30-9:00	8:30-9:00
9:00-9:30	9:00-9:30
9:30-10:00	9:30-10:00
10:00-10:30	10:00-10:30
10:30-11:00	10:30-11:00
11:00-11:30	11:00-11:30
11:30-12:00	11:30-12:00
12:00-12:30	12:00-12:30
12:30-1:00	12:30-1:00
1:00-1:30	1:00-1:30
1:30-2:00	1:30-2:00
2:00-2:30	2:00-2:30
2:30-3:00	2:30-3:00
3:00-3:30	3:00-3:30
3:30-4:00	3:30-4:00
4:00-4:30	4:00-4:30
4:30-5:00	4:30-5:00
5:00-5:30	5:00-5:30
5:30-6:00	5:30-6:00
6:00-6:30	6:00-6:30
6:30-7:00	6:30-7:00
7:00-7:30	7:00-7:30
7:30-8:00	7:30-8:00
8:00-8:30	8:00-8:30
8:30-9:00	8:30-9:00
9:00-9:30	9:00-9:30
9:30-10:00	9:30-10:00
10:00-10:30	10:00-10:30
10:30-11:00	10:30-11:00
11:00-11:30	11:00-11:30
11:30-12:00	11:30-12:00
12:00-12:30	12:00-12:30
12:30-1:00	12:30-1:00
1:00-1:30	1:00-1:30
1:30-2:00	1:30-2:00
2:00-2:30	2:00-2:30
2:30-3:00	2:30-3:00
3:00-3:30	3:00-3:30
3:30-4:00	3:30-4:00
4:00-4:30	4:00-4:30
4:30-5:00	4:30-5:00
5:00-5:30	5:00-5:30
5:30-6:00	5:30-6:00
6:00-6:30	6:00-6:30
6:30-7:00	6:30-7:00
7:00-7:30	7:00-7:30
7:30-8:00	7:30-8:00
8:00-8:30	8:00-8:30
8:30-9:00	8:30-9:00
9:00-9:30	9:00-9:30
9:30-10:00	9:30-10:00
10:00-10:30	10:00-10:30
10:30-11:00	10:30-11:00
11:00-11:30	11:00-11:30
11:30-12:00	11:30-12:00
12:00-12:30	12:00-12:30
12:30-1:00	12:30-1:00
1:00-1:30	1:00-1:30
1:30-2:00	1:30-2:00
2:00-2:30	2:00-2:30
2:30-3:00	2:30-3:00
3:00-3:30	3:00-3:30
3:30-4:00	3:30-4:00
4:00-4:30	4:00-4:30
4:30-5:00	4:30-5:00
5:00-5:30	5:00-5:30
5:30-6:00	5:30-6:00
6:00-6:30	6:00-6:30
6:30-7:00	6:30-7:00
7:00-7:30	7:00-7:30
7:30-8:00	7:30-8:00
8:00-8:30	8:00-8:30
8:30-9:00	8:30-9:00
9:00-9:30	9:00-9:30
9:30-10:00	9:30-10:00
10:00-10:30	10:00-10:30
10:30-11:00	10:30-11:00
11:00-11:30	11:00-11:30
11:30-12:00	11:30-12:00
12:00-12:30	12:00-12:30
12:30-1:00	12:30-1:00
1:00-1:30	1:00-1:30
1:30-2:00	1:30-2:00
2:00-2:30	2:00-2:30
2:30-3:00	2:30-3:00
3:00-3:30	3:00-3:30
3:30-4:00	3:30-4:00
4:00-4:30	4:00-4:30
4:30-5:00	4:30-5:00
5:00-5:30	5:00-5:30
5:30-6:00	5:30-6:00
6:00-6:30	6:00-6:30
6:30-7:00	6:30-7:00
7:00-7:30	7:00-7:30
7:30-8:00	7:30-8:00
8:00-8:30	8:00-8:30
8:30-9:00	8:30-9:00
9:00-9:30	9:00-9:30
9:30-10:00	9:30-10:00
10:00-10:30	10:00-10:30
10:30-11:00	10:30-11:00
11:00-11:30	11:00-11:30
11:30-12:00	11:30-12:00
12:00-12:30	12:00-12:30
12:30-1:00	12:30-1:00
1:00-1:30	1:00-1:30
1:30-2:00	1:30-2:00
2:00-2:30	2:00-2:30
2:30-3:00	2:30-3:00
3:00-3:30	3:00-3:30
3:30-4:00	3:30-4:00
4:00-4:30	4:00-4:30
4:30-5:00	4:30-5:00
5:00-5:30	5:00-5:30
5:30-6:00	5:30-6:00
6:00-6:30	6:00-6:30
6:30-7:00	6:30-7:00
7:00-7:30	7:00-7:30
7:30-8:00	7:30-8:00
8:00-8:30	8:00-8:30
8:30-9:00	8:30-9:00
9:00-9:30	9:00-9:30
9:30-10:00	9:30-10:00
10:00-10:30	10:00-10:30
10:30-11:00	10:30-11:00
11:00-11:30	11:00-11:30
11:30-12:00	11:30-12:00
12:00-12:30	12:00-12:30
12:30-1:00	12:30-1:00
1:00-1:30	1:00-1:30
1:30-2:00	1:30-2:00
2:00-2:30	2:00-2:30
2:30-3:00	2:30-3:00
3:00-3:30	3:00-3:30
3:30-4:00	3:30-4:00
4:00-4:30	4:00-4:30
4:30-5:00	4:30-5:00
5:00-5:30	5:00-5:30
5:30-6:00	5:30-6:00
6:00-6:30	6:00-6:30
6:30-7:00	6:30-7:00
7:00-7:30	7:00-7:30
7:30-8:00	7:30-8:00
8:00-8:30	8:00-8:30
8:30-9:00	8:30-9:00
9:00-9:30	9:00-9:30
9:30-10:00	9:30-10:00
10:00-10:30	10:00-10:30
10:30-11:00	10:30-11:00
11:00-11:30	11:00-11:30
11:30-12:00	11:30-12:00
12:00-12:30	12:00-12:30
12:30-1:00	12:30-1:00
1:00-1:30	1:00-1:30
1:30-2:00	1:30-2:00
2:00-2:30	2:00-2:30
2:30-3:00	2:30-3:00
3:00-3:30	3:00-3:30
3:30-4:00	3:30-4:00
4:00-4:30	4:00-4:30
4:30-5:00	4:30-5:00
5:00-5:30	5:00-5:30
5:30-6:00	5:30-6:00
6:00-6:30	6:00-6:30
6:30-7:00	6:30-7:00
7:00-7:30	7:00-7:30
7:30-8:00	7:30-8:00
8:00-8:30	8:00-8:30
8:30-9:00	8:30-9:00
9:00-9:30	9:00-9:30
9:30-10:00	9:30-10:00
10:00-10:30	10:00-10:30
10:30-11:00	10:30-11:00
11:00-11:30	11:00-11:30
11:30-12:00	11:30-12:00
12:00-12:30	12:00-12:30
12:30-1:00	12:30-1:00
1:00-1:30	1:00-1:30
1:30-2:00	1:30-2:00
2:00-2:30	2:00-2:30
2:30-3:00	2:30-3:00
3:00-3:30	3:00-3:30
3:30-4:00	3:30-4:00
4:00-4:30	4:00-4:30
4:30-5:00	4:30-5:00
5:00-5:30	5:00-5:30
5:30-6:00	5:30-6:00
6:00-6:30	6:00-6:30
6:30-7:00	6:30-7:00
7:00-7:30	7:00-7:30
7:30-8:00	7:30-8:00
8:00-8:30	8:00-8:30
8:30-9:00	8:30-9:00
9:00-9:30	9:00-9:30
9:30-10:00	9:30-10:00
10:00-10:30	10:00-10:30
10:30-11:00	10:30-11:00
11:00-11:30	11:00-11:30
11:30-12:00	11:30-12:00
12:00-12:30	12:00-12:30
12:30-1:00	12:30-1:00
1:00-1:30	1:00-1:30
1:30-2:00	1:30-2:00
2:00-2:30	2:00-2:30
2:30-3:00	2:30-3:00
3:00-3:30	3:00-3:30
3:30-4:00	3:30-4:00
4:00-4:30	4:00-4:30
4:30-5:00	4:30-5:00
5:00-5:30	5:00-5:30
5:30-6:00	5:30-6:00
6:00-6:30	6:00-6:30
6:30-7:00	6:30-7:00
7:00-7:30	7:00-7:30
7:30-8:00	7:30-8:00
8:00-8:30	8:00-8:30
8:30-9:00	8:30-9:00
9:00-9:30	9:00-9:30
9:30-10:00	9:30-10:00
10:00-10:30	10:00-10:30
10:30-11:00	10:30-11:00
11:00-11:30	11:00-11:30
11:30-12:00	11:30-12:00
12:00-12:30	12:00-12:30
12:30-1:00	12:30-1:00
1:00-1:30	1:00-1:30
1:30-2:00	1:30-2:00
2:00-2:30	2:00-2:30
2:30-3:00	2:30-3:00
3:00-3:30	3:00-3:30
3:30-4:00	3:30-4:00
4:00-4:30	4:00-4:30
4:30-5:00	4:30-5:00
5:00-5:30	5:00-5:30
5:30-6:00	5:30-6:00
6:00-6:30	6:00-6:30
6:30-7:00	6:30-7:00
7:00-7:30	7:00-7:30
7:30-8:00	7:30-8:00
8:00-8:30	8:00-8:30
8:30-9:00	8:30-9:00
9:00-9:30	9:00-9:30
9:30-10:00	9:30-10:00
10:00-10:30	10:00-10:30
10:30-11:00	10:30-11:00
11:00-11:30	11:00-11:30
11:30-12:00	11:30-12:00
12:00-12:30	12:00-12:30
12:30-1:00	12:30-1:00
1:00-1:30	1:00-1:30
1:30-2:00	1:30-2:00
2:00-2:30	2:00-2:30
2:30-3:00	2:30-3:00
3:00-3:30	3:00-3:30
3:30-4:00	3:30-4:00
4:00-4:30	4:00-4:30
4:30-5:00	4:30-5:00
5:00-5:30	5:00-5:30
5:30-6:00	5:30-6:00
6:00-6:30	6:00-6:30
6:30-7:00	6:30-7:00
7:00-7:30	7:00-7:30
7:30-8:00	7:30-8:00
8:00-8:30	8:00-8:30

Times-News
 Published daily except Sundays at 100 Second Street, Twin Falls, Idaho, by The Times-News Publishing Company.
 Entered as second class matter April 1, 1911, at Twin Falls, Idaho, under post office number 1572.
 Post office at Twin Falls, Idaho, established July 1, 1911.
 Subscription rates: In Advance: \$1.00 per month, \$10.00 per year. Single Copies: 5c.
 Classified Advertising: By the week: \$1.00. By the month: \$3.00. By the quarter: \$8.00. By the year: \$25.00.
 By Mail—Available in Advance: Whole Rate: \$1.00 per month, \$10.00 per year. Single Copies: 5c.
 Classified Advertising: By the week: \$1.00. By the month: \$3.00. By the quarter: \$8.00. By the year: \$25.00.
 All news received by law or by order of court of competent jurisdiction to be published, whether or not the same are in violation of any law, shall be published in full.
 Copyright 1935 by Times-News Publishing Company, Inc.
 621 BROADWAY, TWIN FALLS, IDAHO

TUCKER'S NATIONAL WHIRLING G

BASES—The unpublished portions of the house naval affairs subcommittee's report on retention of island bases in the Pacific constitute the first of a series of long-range documents that has been submitted to the congress on the subject of the retention of island bases in the Pacific.

Looking into the future, it proposes a seemingly invulnerable chain of fortifications in this broad area of the Pacific.

Recognizing that any future threat of aggression from the east and west alike southwestward in the Pacific, the report suggests that the United States should acquire a series of bases in the western Pacific, which would be able to wage war on the high seas, and which would be able to wage war on the high seas, and which would be able to wage war on the high seas.

Why, Washington asks, is it necessary for the United States to undertake such a far-flung and costly policy?

The End of the One Hoss Shay

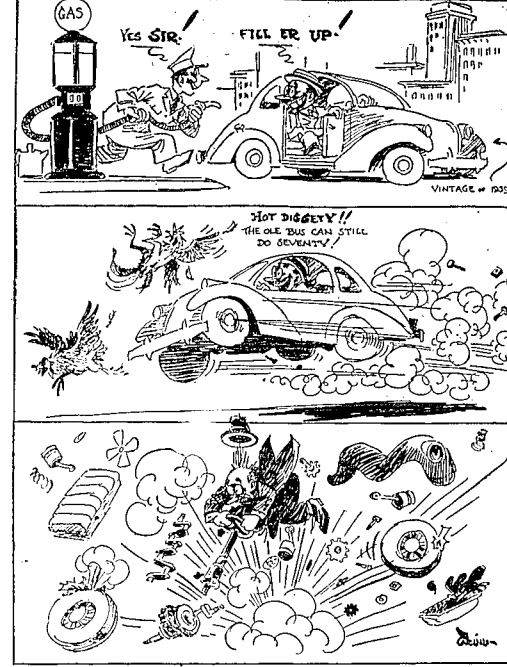

HOW THINGS APPEAR FROM PEGGY'S ANGLE

NEW YORK—Twice in the course of the past few days, the government of the foreign policy of the new British labor government has compared Hitlerism with Stalinism.

It was not the first time that the government has done so. It has done so many times before, and it is doing so now.

"One thing we must aim at remembering," said the new British labor government, "is that the only way to prevent the substitution of a new form of Hitlerism for the old is to prevent the substitution of a new form of Hitlerism for the old."

The United States has been the opinion of those Americans who wanted the communists to be the only power in the world, and even in the national government.

It was not the first time that the government has done so. It has done so many times before, and it is doing so now.

Friendship for the Russian people, of a sentimental kind based on acquaintance, which has been lacking, did not require us to adopt any policy of friendship with the two-party system, capitalism and freedom of religion and the right to the free press.

Here's the verbatim copy of the letter:

RAILROAD ANTI-TRUST SUITS

Out of all the confusion in bureaucratic government, the pending problem which congress will be forced to work out.

The country's vast transportation system, faced with great post-war responsibility, will be treated in the railroads are relieved from the conflicting controls of two federal agencies which disagree on the methods of establishing freight rates.

The Interstate Commerce Commission, created by congress, has had control over railroad freight rates since 1887. With the approval of the ICC, the 136 railroads in the United States have maintained a cooperative bureau to control the country.

POETS

—Here are a few answers to that under-standable query:

Despite the spirit of peace now hovering over the world, (3) and despite the noble aspirations of the United Nations, the poets are writing the combinations of hostile poems against which the United States must safeguard the western coast and its waters.

Realistic and long-range considerations for the nation's permanent safety demand a hard-boiled study of the poet's mind.

'WASHINGTON CALLING' BY MARQUIS CHILDS

WASHINGTON—Both America and Britain have not spoken through their two new secretaries for foreign affairs.

There are indications that the working relationship between the Soviet Union and Poland is not so happy. The government in Warsaw is finding it difficult to get cooperation from the Polish people.

In the Russian sphere of influence, the situation is not so bright. The Russian people are finding it difficult to get cooperation from the Polish people.

There are indications that the working relationship between the Soviet Union and Poland is not so happy. The government in Warsaw is finding it difficult to get cooperation from the Polish people.

Pot Shots

MEMO ON GOVERNMENT WORKERS' DEATHS

We secured the following from a Twin Falls woman whose cousin worked in the Washington office of the Department of Labor.

Washington, copies of this are being distributed by the Department of Labor to all government workers.

Both the railroads and the shipper organizations are in a fix.

As the late Joseph B. Eastman, former chairman of the ICC, warned, under such a club the benefits "inevitably go to the shipper and the railroad companies."

The Interstate Commerce Commission, created by congress, has had control over railroad freight rates since 1887. With the approval of the ICC, the 136 railroads in the United States have maintained a cooperative bureau to control the country.

INVESTMENTS

The subcommittee, in the confidential opinion of its recommendations, missed no opportunity to mention the fact that the United States is not a permanent national security is concerned.

There are indications that the working relationship between the Soviet Union and Poland is not so happy. The government in Warsaw is finding it difficult to get cooperation from the Polish people.

THE BIBLE

The Rev. H. G. McCallister

Aug. 27 - 1 Cor. 10:1-2: Key verse: "Therefore let him that thinketh he standeth take heed lest he fall."

HINTS ABOUT HEALTH BY DOCTOR BOB HOPE

HOSPITAL REGULATIONS

Hospitals have visiting rules and regulations to help their patients.

Most patients dislike having to visit their best at all times, and they are often very tired when they go to the hospital.

Make your visit brief. Most of us are busy and have a lot to do. It is better to visit for a few minutes than to visit for an hour.

Make your visit productive. Don't just sit there and talk. Try to do something for the patient.

BALLOON BOMB "BUST"

The characteristic inconsistency of the Japanese in their squawk about the "inhumanity" of the atomic bomb has been emphasized anew by the disclosure that at least 225 of their balloon bombs reached the American continent during the final nine months of the war.

It is true, of course, that the balloon bomb did not compare with the atomic in its destructive power. But the fact that it was used in which the balloon weapon was used by the enemy was infinitely more barbaric.

FORCED TO TAKE REST

At the instance of his physician, Albert Lennan is obliged to take a temporary rest beginning immediately.

"An interesting news in New York" will, therefore, be temporarily absent from the Times.

WENDELL

St. Lester Hamilton, who has been visiting in the Twin Falls area, is expected to return to his home in Washington, D.C., on Monday.

Views of Others

CATS AND GAME

Washington's state department of game has asked that persons desiring to hunt wild game be licensed.

Such a license is necessary to protect the game and to protect the public health.

Way Back When From Files of Times-News

15 YEARS AGO, AUG. 27, 1920

Mr. J. W. B. was visiting in the Twin Falls area, and was expected to return to his home in Washington, D.C., on Monday.

Way Back When From Files of Times-News

25 YEARS AGO, AUG. 27, 1910

The city of Twin Falls was visited by a severe storm, which caused considerable damage to the city.

FOUNDED CITY

FOUNDED CITY

The city of Twin Falls was founded in 1910, and has since that time become one of the most important cities in the state.

Allied Forces On Alert for Lap Incidents

By DEWITT MACKENZIE
Foreign Affairs Analyst

We shall be able to trace the history of the military forces of Japan in an accomplished fact.

We do not mean to cross our fingers before the military, but there is the possibility that our forces may encounter untoward incidents. It is a fact that the military is in a state of alert for lap incidents. This is true of the population as a whole, as witness Tokyo broadcasts reporting numerous suicides before the military police.

More to the point, however, is the recent resentment of the military forces which have pledged to aid our forces in suicide attacks.

But if the allies encounter difficulties they will come from the military, with them, thanks to the obvious precautions which our high command is taking.

This column long ago reported from informed sources that the Japanese military, recognizing that nippon was losing this war, was planning to commit another conflict twenty-five years hence. Of course, since that time the Japanese military has been eliminated, but so long as the military remains alive, and retains the ability to commit suicide attacks, the possibility of such an event remains.

Our position in the Japanese home island will represent a mighty task for the military, and the beginning of a task far greater than the one we have just finished in the Pacific. It is a task that will require a long and arduous struggle.

Final Rites for Former Teacher

RUPERT, Aug. 27.—Final services for the late Mrs. W. M. Stevens were conducted at the Baptist church here today.

Mrs. Stevens, nee Mrs. W. M. Stevens, was born in Ohio, May 15, 1870. She was a member of the Baptist church here for many years.

She is survived by her husband, W. M. Stevens, and three daughters, Evelyn Douglas, Bessie Stevens, and Mrs. C. E. Blomquist.

Buhl Enrollment Shows Increase

Buhl, Aug. 27.—The 1945 enrollment of the Buhl school on the opening day, showed a gain of 20 pupils over last year.

The enrollment for the year 1945-46 is 1,071 pupils, compared to 1,041 for last year.

Enrollment by buildings was as follows: P. H. Buhl building (primary) 251; Buhl building (elementary) 230; Buhl building (high school) 190.

Gooding Chamber Will Assist Fair

GOODING, Aug. 27.—Gooding Chamber of Commerce members are taking action toward making the annual Gooding fair a success.

The chamber is sponsoring a committee to handle the fair, which will be held in Gooding, Idaho, on September 1st.

FILER

Leut. and Mrs. LeRoy Edwards, Santa Monica, Calif., are visiting at the home of her sister, Mrs. Vilma Edwards, here.

Washington grade school opened Monday. Instructors are Mr. and Mrs. A. J. Edwards.

Gooding Chamber Will Assist Fair

GOODING, Aug. 27.—Gooding Chamber of Commerce members are taking action toward making the annual Gooding fair a success.

The chamber is sponsoring a committee to handle the fair, which will be held in Gooding, Idaho, on September 1st.

FILER

Leut. and Mrs. LeRoy Edwards, Santa Monica, Calif., are visiting at the home of her sister, Mrs. Vilma Edwards, here.

Washington grade school opened Monday. Instructors are Mr. and Mrs. A. J. Edwards.

FILER

Leut. and Mrs. LeRoy Edwards, Santa Monica, Calif., are visiting at the home of her sister, Mrs. Vilma Edwards, here.

Washington grade school opened Monday. Instructors are Mr. and Mrs. A. J. Edwards.

Desolation on Okinawa

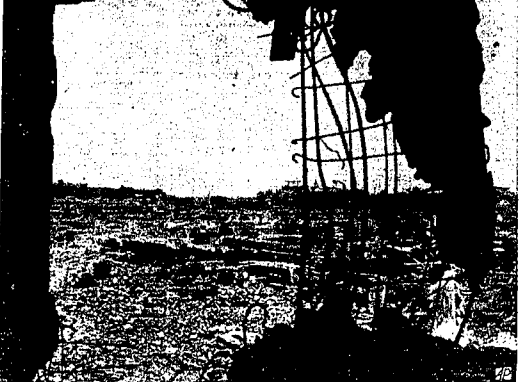

Wreckage of one of the former university buildings, this picture shows wreckage of a stricken of Naha, capital of Okinawa.

RUPERT

Itey Benben has returned by plane from Anacostia, Md., where the spent two weeks at the home of his parents.

Mrs. Benben is the daughter of Mr. and Mrs. R. B. Turner and Mrs. M. A. B. Turner.

Mixed Grain and Wheat Yields up At High Figures

With three capable farmers on the 20, 200-acre farm here and one-half mile north of Twin Falls, a harvest of approximately 100 bushels per acre of wheat and mixed grain, averaging 80 bushels per acre.

The grain was harvested by the local farmers, and the yields were reported to be among the highest in the area.

JEROME

Mrs. Shirley Jarwood and daughter, Miss Lane City, are house guests of Mr. and Mrs. H. E. Ellis.

Mrs. Jarwood is the daughter of Mr. and Mrs. J. H. Jarwood.

BUHL

Guests at the home of Mr. and Mrs. Sam Moore recently were Mrs. Moore and her family.

The guests included Mr. and Mrs. J. H. Jarwood, Mr. and Mrs. J. H. Jarwood, and Mr. and Mrs. J. H. Jarwood.

Real Estate Transfers

Information furnished by Twin Falls Title and Abstract Company

AGD 10. Deed: Sadie H. Beals to Leo Weidner, \$10,000. Deed: Wm. H. Beals to Leo Weidner, \$10,000.

Real Estate Transfers

Information furnished by Twin Falls Title and Abstract Company

AGD 10. Deed: Sadie H. Beals to Leo Weidner, \$10,000. Deed: Wm. H. Beals to Leo Weidner, \$10,000.

Real Estate Transfers

Information furnished by Twin Falls Title and Abstract Company

AGD 10. Deed: Sadie H. Beals to Leo Weidner, \$10,000. Deed: Wm. H. Beals to Leo Weidner, \$10,000.

Scout Awards Presented at "Two Courts"

Awards at two Boy Scout courts of honor were announced last night. The awards were presented at the district court held in the public hall, and the court was presided over by Scoutmaster J. H. Jarwood.

The awards were presented to the following Scouts: [List of names and awards]

LEGAL ADVERTISEMENTS

Transfer of Beer License. License for the sale of bottled beer was granted to [Name] for the premises located at [Address].

Regular July Session. The Board of County Commissioners met in regular session on July 27, 1945.

LEGAL ADVERTISEMENTS

Proceedings of the Board of County Commissioners, Twin Falls County, Idaho. The Board met on August 27, 1945.

Order to Draw Warrant. The County Auditor is authorized to draw a warrant on the Poor Fund for the amount of \$100.00.

LEGAL ADVERTISEMENTS

Proceedings of the Board of County Commissioners, Twin Falls County, Idaho. The Board met on August 27, 1945.

Order to Draw Warrant. The County Auditor is authorized to draw a warrant on the Poor Fund for the amount of \$100.00.

LEGAL ADVERTISEMENTS

Proceedings of the Board of County Commissioners, Twin Falls County, Idaho. The Board met on August 27, 1945.

Order to Draw Warrant. The County Auditor is authorized to draw a warrant on the Poor Fund for the amount of \$100.00.

LEGAL ADVERTISEMENTS

Proceedings of the Board of County Commissioners, Twin Falls County, Idaho. The Board met on August 27, 1945.

Order to Draw Warrant. The County Auditor is authorized to draw a warrant on the Poor Fund for the amount of \$100.00.

LEGAL ADVERTISEMENTS

Proceedings of the Board of County Commissioners, Twin Falls County, Idaho. The Board met on August 27, 1945.

Order to Draw Warrant. The County Auditor is authorized to draw a warrant on the Poor Fund for the amount of \$100.00.

LEGAL ADVERTISEMENTS

Proceedings of the Board of County Commissioners, Twin Falls County, Idaho. The Board met on August 27, 1945.

Order to Draw Warrant. The County Auditor is authorized to draw a warrant on the Poor Fund for the amount of \$100.00.

LEGAL ADVERTISEMENTS

Transfer of Beer License. License for the sale of bottled beer was granted to [Name] for the premises located at [Address].

Regular July Session. The Board of County Commissioners met in regular session on July 27, 1945.

LEGAL ADVERTISEMENTS

Proceedings of the Board of County Commissioners, Twin Falls County, Idaho. The Board met on August 27, 1945.

Order to Draw Warrant. The County Auditor is authorized to draw a warrant on the Poor Fund for the amount of \$100.00.

LEGAL ADVERTISEMENTS

Proceedings of the Board of County Commissioners, Twin Falls County, Idaho. The Board met on August 27, 1945.

Order to Draw Warrant. The County Auditor is authorized to draw a warrant on the Poor Fund for the amount of \$100.00.

LEGAL ADVERTISEMENTS

Proceedings of the Board of County Commissioners, Twin Falls County, Idaho. The Board met on August 27, 1945.

Order to Draw Warrant. The County Auditor is authorized to draw a warrant on the Poor Fund for the amount of \$100.00.

LEGAL ADVERTISEMENTS

Proceedings of the Board of County Commissioners, Twin Falls County, Idaho. The Board met on August 27, 1945.

Order to Draw Warrant. The County Auditor is authorized to draw a warrant on the Poor Fund for the amount of \$100.00.

LEGAL ADVERTISEMENTS

Proceedings of the Board of County Commissioners, Twin Falls County, Idaho. The Board met on August 27, 1945.

Order to Draw Warrant. The County Auditor is authorized to draw a warrant on the Poor Fund for the amount of \$100.00.

LEGAL ADVERTISEMENTS

Proceedings of the Board of County Commissioners, Twin Falls County, Idaho. The Board met on August 27, 1945.

Order to Draw Warrant. The County Auditor is authorized to draw a warrant on the Poor Fund for the amount of \$100.00.

LEGAL ADVERTISEMENTS

Proceedings of the Board of County Commissioners, Twin Falls County, Idaho. The Board met on August 27, 1945.

Order to Draw Warrant. The County Auditor is authorized to draw a warrant on the Poor Fund for the amount of \$100.00.

LEGAL ADVERTISEMENTS

Proceedings of the Board of County Commissioners, Twin Falls County, Idaho. The Board met on August 27, 1945.

Order to Draw Warrant. The County Auditor is authorized to draw a warrant on the Poor Fund for the amount of \$100.00.

LEGAL ADVERTISEMENTS

Proceedings of the Board of County Commissioners, Twin Falls County, Idaho. The Board met on August 27, 1945.

Order to Draw Warrant. The County Auditor is authorized to draw a warrant on the Poor Fund for the amount of \$100.00.

LEGAL ADVERTISEMENTS

Transfer of Beer License. License for the sale of bottled beer was granted to [Name] for the premises located at [Address].

Regular July Session. The Board of County Commissioners met in regular session on July 27, 1945.

LEGAL ADVERTISEMENTS

Proceedings of the Board of County Commissioners, Twin Falls County, Idaho. The Board met on August 27, 1945.

Order to Draw Warrant. The County Auditor is authorized to draw a warrant on the Poor Fund for the amount of \$100.00.

LEGAL ADVERTISEMENTS

Proceedings of the Board of County Commissioners, Twin Falls County, Idaho. The Board met on August 27, 1945.

Order to Draw Warrant. The County Auditor is authorized to draw a warrant on the Poor Fund for the amount of \$100.00.

LEGAL ADVERTISEMENTS

Proceedings of the Board of County Commissioners, Twin Falls County, Idaho. The Board met on August 27, 1945.

Order to Draw Warrant. The County Auditor is authorized to draw a warrant on the Poor Fund for the amount of \$100.00.

LEGAL ADVERTISEMENTS

Proceedings of the Board of County Commissioners, Twin Falls County, Idaho. The Board met on August 27, 1945.

Order to Draw Warrant. The County Auditor is authorized to draw a warrant on the Poor Fund for the amount of \$100.00.

LEGAL ADVERTISEMENTS

Proceedings of the Board of County Commissioners, Twin Falls County, Idaho. The Board met on August 27, 1945.

Order to Draw Warrant. The County Auditor is authorized to draw a warrant on the Poor Fund for the amount of \$100.00.

LEGAL ADVERTISEMENTS

Proceedings of the Board of County Commissioners, Twin Falls County, Idaho. The Board met on August 27, 1945.

Order to Draw Warrant. The County Auditor is authorized to draw a warrant on the Poor Fund for the amount of \$100.00.

LEGAL ADVERTISEMENTS

Proceedings of the Board of County Commissioners, Twin Falls County, Idaho. The Board met on August 27, 1945.

Order to Draw Warrant. The County Auditor is authorized to draw a warrant on the Poor Fund for the amount of \$100.00.

LEGAL ADVERTISEMENTS

Proceedings of the Board of County Commissioners, Twin Falls County, Idaho. The Board met on August 27, 1945.

Order to Draw Warrant. The County Auditor is authorized to draw a warrant on the Poor Fund for the amount of \$100.00.

LEGAL ADVERTISEMENTS

Proceedings of the Board of County Commissioners, Twin Falls County, Idaho. The Board met on August 27, 1945.

Order to Draw Warrant. The County Auditor is authorized to draw a warrant on the Poor Fund for the amount of \$100.00.

Do You NEED...?

- An Ironer
- Washing Machine
- Automatic Laundry
- Floor Polisher
- Sinker
- or Vacuum Cleaner?

Since few appliances have been made since '42 the demand is great! Let us put YOU to work for your ORTHORITY!

ABBOTT'S

PLUMBER, ELECTRICIAN, APPLIANCES
Twin Falls, Idaho

The Victory Has Been Won

There is Still Work To Be Done

Important Work—Essential to Peace

The Union Pacific Railroad is Idaho's Largest Employer—in War or Peace

Give us your order for a combination of work and bed now! Material is scarce. We also have the work. We also could offer you a good truck and many other items!

Don't forget... we are the builder of the BILLED BAY LOADERS!

PAUL ROBERTS

WELDING AND REPAIR

Back of Opposite Bertie Sta.

FARMERS And Trickers

Give us your order for a combination of work and bed now! Material is scarce. We also have the work. We also could offer you a good truck and many other items!

Don't forget... we are the builder of the BILLED BAY LOADERS!

PAUL ROBERTS

WELDING AND REPAIR

Back of Opposite Bertie Sta.

Do You NEED...?

- An Ironer
- Washing Machine
- Automatic Laundry
- Floor Polisher
- Sinker
- or Vacuum Cleaner?

Since few appliances have been made since '42 the demand is great! Let us put YOU to work for your ORTHORITY!

ABBOTT'S

PLUMBER, ELECTRICIAN, APPLIANCES
Twin Falls, Idaho

IN THE HOUR OF TRIUMPH



Behind us lie 3½ years of deadly struggle in which, with God's help, we have prevailed.

So, today, we celebrate a victory.

After the celebration, what lies ahead?

For most of us, the outlook is a bright one. If we will simply use the brains, the will, the energy, the enterprise . . . the materials and resources . . . with which we won our war, we can't fail to win the peace and to make this the richest, happiest land the world has known.

For most of us, the years ahead are bright with promise. But for others of us—and, ironically enough, their part in bringing victory was a major one—the

years to come must bear a different look.

In America today are hundreds of thousands of injured men. Men with neatly pinned-up sleeves and trousers. Blinded men. Men with clever iron hooks instead of hands. Worst of all, men with hurt and darkened minds.

These men need our help. Helping them will cost a great deal of money. We can help them best by buying Victory Bonds.

Far away from America today are millions of Americans. As we would be, they're on fire to get back—to their wives, to the children some of them have never seen, to their jobs.

These men need our help. Helping them will cost a great deal of money. And we can help them best by buying Victory Bonds.

This is our day of triumph. But it's theirs too—the injured men, the men who are still far away.

Let's not forget them, in our just rejoicing. And the one way we can help most to care for our wounded . . . to bring our veterans home . . . to give them a fresh start in the country they fought for . . . to care for the families of those who died before the victory was won . . . is simply this:

Buy all the Bonds you can. Keep all the Bonds you buy.

VICTORY BONDS—to have and to hold



- | | | | | | | |
|---|--|--|--|---|--|---|
| <p>The Album
Alexander's
G. C. Anderson Co.
The Amalgamated Sugar Company
* * *
Barnard Auto Co.
Bean-Gleason Warehouse Association
Bliss Toyery
Bertha Campbell's Store
Dr. William Bond
Deshing Tractor Co.
Claude Stevens Meats & Poultry Co.
Miss J. Brownlee, Inc.</p> | <p>Jesse M. Chase
Clos Book Store
Continental Oil Co.
* * *
DeWelder Bros., Inc.
Diamond Hardware Co.
Dumas-Warner Music Store
* * *
Fidelity National Bank
Farmers Auto Inter-Insurance Exchange
First Federal Savings & Loan Association
Ford Transfer
Globe Seed & Feed Co.</p> | <p>Horne Lumber & Coal Co.
Hoosier Furniture Co.
Howard Tractor Co.
Hudson-Clark Shoe Store
* * *
Idaho Department Store
Idaho Egg Producers' Co-op Association
Idaho Feeding Co.
Idaho Mills & Tallow Co.
* * *
Glen G. Jenkins, Chevrolet
Jensen Co-op Creamery
* * *
Kinney's Wholesale Co.</p> | <p>Kreuzer's Hardware
M. H. King Co.
Kugler's Jewelers
* * *
Dr. J. E. Langenwaller
Maglo Valley Processing Co.
Maglo City Fuel Co.
The Mayfair Shop
McVay's Implement & Hardware
Stuart Harrison Tire Shop
National Laundry & Dry Cleaners
J. G. E. Nelson, Inc.
J. J. Newberry Co.</p> | <p>Nye Bros. City Fuel Co.
Orange Transportation Co., Inc.
The Orpheum and Idaho Theaters
Ostrander Lumber Co.
Pacific Dampend-H Bag Company
The Park Co.
Paridan Launderers & Dry Cleaners
The Park Hotel
* * *
R. & G. Jewelers
Richardson's Cleaners & Dyers
R. L. Sabarik, Jeweler
Revlon-Mack Co.
Rogers Hotel & Coffee Shop</p> | <p>Sav-Mar Drug
Dr. Geo. F. Scholer Optometrist
Sawtooth Co.
Self Manufacturing Co.
Sherwood Typewriter Exchange
Sears-Roebuck and Co.
Shell Oil Co. R. J. Holmes
Sterling Jewelry Co.
Sumner Sald & Gravel Co.
Burl A. Sweet & Son, Furaltire
* * *
Times-News
Trinidad Bean & Elevator Co.
Twin Falls Bank & Trust Company</p> | <p>Twin Falls Bowlingrome
Twin Falls Feed & Ice Co.
Twin Falls Flour Mills
* * *
Twin Falls Motor Co.
Twin Falls Mortuary
Twin Falls Motor Transit Co.
* * *
Union Motor Co.
Van Engelen
The Vogue
* * *
Warberg Bros. Coal & Transfer Co.
White Mortuary
Washington Market</p> |
|---|--|--|--|---|--|---|