Times-News

TWIN FALLS

A Regional Newspaper Serving — Nine Irrigated Idaho Counties

FINAL CITY EDITION

VOL. 28, NO. 223 — Official City and County Newspaper — TWIN FALLS, IDAHO, FRIDAY, JANUARY 4, 1946 — Member of Audit Bureau of Circulations, Associated Press and United Press — PRICE 5 CENTS

"PEG"

Despite the newsprint shortage which forced the Times-News to discontinue its editorial page temporarily, Westbrook Pegler's forthright articles come to you regularly on the comic page. Ray Tucker, too.

New Industrial Strikes Imminent; Western Union Walkout Cancelled

By Associated Press

The AFL Commercial Telegraphers union today announced cancellation of plans for a nationwide strike of 50,000 Western Union employes, which had been set to begin Monday.

The cancellation does not affect announced plans of 7,000 CIO Western Union workers in the New York area to strike Tuesday.

By Associated Press

New calls for strikes appeared imminent today as tension mounted in the nation's industrial strife.

As President Truman urged the American people to press congress into action on legislation aimed to curb work stoppages, additional thousands of workers were added to the list of idle because of labor disputes.

New walkouts, hitting at four major industries and involving nearly a million and a half persons, threatened to materialize during January.

The number of workers idle jumped past the 400,000 mark as President Truman in a radio address last night expressed deep concern over the nation's labor unrest.

Presit troubles appeared as government conciliators and other officials in Washington worked to bring an end to current disputes and to prevent outbreak of impending strikes.

In Chicago, the CIO farm equipment and metal workers union said wage negotiations with the International Harvester company had collapsed and that "in all likelihood" a strike of 30,000 would be called.

In another wage controversy, the CIO Mine, Mill and Smelter Workers union in Salt Lake City called a strike for Jan. 21 affecting about 5,000 of its Utah members.

In Akron, O., the CIO-United Rubber Workers local at Goodyear Tire and Rubber company, planned a strike vote Sunday by about 12,000 union members only and a similar vote was called by the Firestone Tire and Rubber company, local Jan. 13.

These were union strategic moves by all employes in December which favored such action. Howard C. V. Wheeler, president of the Goodyear local, said he didn't expect a strike to be called "unless it is absolutely necessary."

Meanwhile, the possibility reminded of a nationwide walkout of telephone workers, in sympathy with a strike started yesterday by 17,000 employes of the Western Electric company in 21 plants in New York and New Jersey.

Joseph A. Beirne, president of the Independent National Federation of Telephone Workers, said the federation's 48 member unions were being polled to authorize a sympathy strike in support of demands for 30 per cent wage hikes by the Western Electric employes association, its affiliate.

Beirne said a strike by the 300,000 telephone workers throughout the country, would affect about 450,000 telephone workers throughout the country.

Rail Trainmen To Quit Sunday

TULSA, Okla., Jan. 4 (U.P.)—The Brotherhood of Railway Trainmen has called a strike of all brakemen, switchmen and trainmen on the Frisco railroad for 6 p. m. Sunday, union local officials said here today. The strike would virtually tie up all train movements of the Frisco system, union representatives said, and would involve 7,000 employes.

Lower Priced House Units Set for Vets

WASHINGTON, Jan. 4 (U.P.)—Wilson W. Wyatt, the new federal housing expediter, is determined that veterans will get lower priced houses within the prices they can afford.

The 40-year-old former mayor of Louisville, Ky., who was brought here by President Truman to smash bottlenecks in the government's emergency housing program, told interviewers he was confident the building industry could be "brought to build low-price houses."

Wyatt said he couldn't discuss programs or policies until after a series of conferences with top government housing officials. The first meeting will be held at the White House tomorrow.

Wyatt is a tall, slender man who gives short, snappy answers to questions. He took over his new job yesterday and summed up his aims in these three words:

"More houses quickly."

He has no illusions about his assignment. He expects to be the target of a lot of criticism. But he expects to be a moving target. Wyatt thinks that his new job isn't going to be the living solution to the brick shortage.

"All they'll have to do is collect in one place the bricks that are going to be thrown at me in the next six months," he said.

Wyatt emphasized that the housing situation was not an overnight problem but the "sudden, acute realization of a problem which has grown for the last 15 years."

"The whole housing problem may take a long time to settle. The immediate emergency situation is to get places for people to live. It doesn't necessarily mean that we will have the best kind of permanent housing, but there will have to be places for people to live."

Nazi General Staff Rapped In War Trial

NUERNBERG, Germany, Jan. 4 (AP) — Field Marshal Werner Von Blomberg, former German war minister, informed the international military tribunal in an affidavit today that the whole group of German general staff officers considered a war to wipe out the Polish corridor was "a sacred duty."

The marshal, who was deposed in 1938 as minister of war because the fuehrer disapproved of his marriage, said the Polish corridor issue was the guiding reason for great rearmament which began about ten years before Hitler assumed power.

Blomberg is a prisoner of the United States army of occupation.

His affidavit was submitted as American prosecutors started the development of one of the most controversial and probably most difficult tasks in the entire trial of the 22 ranking nazis—the effort to convict the general staff and high command as a criminal organization which willingly lent its services in a Nazi plot to wage aggressive wars.

Blomberg's testimony came after two defendants were linked directly with concentration camp horrors.

Grable's Legs to Go Under Wraps

HOLLYWOOD, Jan. 4 (AP) —Betty Grable's legs will be hidden in her next picture but she wants everyone to know it isn't her idea.

Betty is playing in "The Shocking Miss Pilgrim," a period piece about 19th century Boston and not once are her famous gams bared to the camera's scrutiny.

"People will probably think it odd," she observed. "They might even think I've become bow-legged or something." She hasn't.

Othman Warns Ladies to Avoid Fires While Wearing New Synthetic Fabric

By FREDERICK C. OTHMAN

WASHINGTON, Jan. 4 (U.P.)—The Othman Testing laboratory we can ruin anything is our motto! has investigated two of the popular synthetic fabrics.

Ladies, I'm warning you. Don't back too close to the fireplace.

Your dress may look like satin, feel like silk and shed gravy spots, but you get it too hot and you'll be standing there in your rayon rags. Your frock will be a puddle of brine and petroleum molecules. This may be embarrassing and also goosepimply. The wonder stuff from the test tubes will melt.

I'm certain of it and I don't want any arguments; I set a match to it. It came up, good. Otherwise it's great.

What happened was that a few days ago there was a fashion show, with beautiful blonds wearing brocaded cocktail dresses of tomorrow's fabrics, which are guaranteed against practically anything. So the lovelies sat there in their pretty gowns, while executives of the Humhumph Tire and Rubber company, which makes the cloth, poured ice water on 'em.

This proved: (1) that blonds are hardy creatures and (2) that synthetic cocktail gowns shed water like raincoats. I made a snide remark. I wondered what would happen if you spilled a cocktail on a cocktail gown.

Come the Humhumph company wrote me in sorrow that it was enclosing a sample for me to dip in my next martini. I do not know how the firm got the idea that I drink martinis, but it sent the sample.

It was a piece of soft, cream-colored cloth, with gold and pink flowers (with pale green leaves) woven in, like Lana Turner's sofa in technicolor. I sent same though my bloodhound.

First I dunked it in my morning coffee; this colored it brown, but a quick swish through the office drinking fountain washed the color out. The cloth dried in a hurry, without stains. So far, so good.

At lunch (in the senate restaurant) I dipped tomorrow's dress into the gravy of the Irish stew. Then I rubbed it off with the dampened corner of my handkerchief. No spots. Wonderful. The laboratory came then with the crucial test. You know how it is at cocktail parties, with everybody smoking.

I applied a cigarette to the sample and before I could blink, I'd melted a hole in it. It didn't catch fire; it just melted. The sample I touched a match to it. There was no flame; the stuff disintegrated.

So, ladies, be sure that one. Don't play with fire while wearing it.

My other sample came from the Hideho Manufacturing company, which had learned of my troubles with screen doors, and shipped me a sample of its new plastic screening. This looked like window screen, all right.

It was dark green, light in weight, resilient, and guaranteed to last forever or almost. It never needs paint, won't streak the walls with rust, and may be cleaned with a damp cloth. But you know what?

It melts, like those cocktail gowns. I had a chat with a federal screen specialist after he said, first, that was the trouble with it, as used in military hospitals. He said convalescent soldiers liked nothing better than to sit on the porch, punching geometric designs in the synthetic screening with their cigarettes.

He sensed the problem back to the scientists. Fellers, how's to fireproof our brave new world?

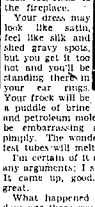

OTHMAN

Purge of Jap Heads Called By M'Arthur

TOKYO, Jan. 4 (AP)—Gen. Douglas MacArthur today decreed a drastic "housecleaning" of Japan's government, and Premier Shidehara's cabinet called an emergency session for tomorrow to consider methods of compliance.

Quoting informed quarters, the Japanese news agency Kyodo said that the two new directives ordering a purge of all men who led Japan into war would affect practically every member of the present government. It excepted specifically only Premier Kijuro Shidehara, Foreign Minister Shigeru Yoshida and Justice Minister Chuzo Iwata.

Tokyo newspapers interpreted the allied orders as a move to give Japan new leaders, and Kyodo said the first reaction among politicians was one of bewilderment.

It quoted a member of the progressive party as saying "this practically means that all members of the present diet will not be able to run in the coming election. Even if they did run, they will not have a chance."

The directives ordered the government to abolish all ultra-nationalist, terrorist and militarist groups or societies, and to oust from public office and influence persons who "deceived and misled the people of Japan into embarking on world conquest."

The directives picked up where the war criminal lists left off.

The new move makes the first inclusion into arrest of bureaucrats and politicians controlling the government.

House Group Probing Unjust Penalties From Army Trials

WASHINGTON, Jan. 4 (U.P.)—The house military affairs committee already is investigating a "tremendous number" of allegedly unjust penalties resulting from army courts martial proceedings, it was revealed today.

The disclosure was made by a committee spokesman following a demand by Pat McCarran, D., Nev., that congress investigate "shameful" abuses by the army in administering military law in Hawaii. He also asked an inquiry into the court martial system.

The spokesman said the committee probably would report to congress soon after it ends its holiday recess, Jan. 14. He said the investigation had disclosed that:

1. There is no proper appeal from courts martial findings.

2. There is no provision for an adequate defense.

3. Penalties in many instances have been too severe.

4. Penalties assessed in one area often are entirely out of line with those in another.

5. Courts martial frequently have been used to enforce command rather than promote justice.

The committee, in legislation, he said, the committee may recommend provisions for a final review of all courts martial findings by a civilian agency with authority to set aside the findings.

Some observers believed McCarran's demands coupled with the committee's investigations would result in a clearer definition of the authority of the army over civilians in battle zones. The only guide to that authority now is a series of precedents which have been set during previous wars.

The army, however, is expected to object strongly. During the war the system was under close supervision of Secretary of War Robert P. Patterson who is a recognized legal authority.

The system is based on the articles of war. All sentences automatically are subject to review by higher authority. Serious offenses may go all the way to the President.

FLASHES of LIFE

By Associated Press

PRESCRIPTION

GALLUP, N. M., Jan. 4 — Dr. Charles W. Kenney has put his prescription book to a new use—solving a fuel shortage for some of his patients.

Faced a family of seven "in dire need" because of illness, the physician prescribed coal, addressing his order to George Bubany, coal yard operator.

Bubany filled it.

TREED

KANSAS CITY, Jan. 4—Joseph Mossel escaped from a fire in his apartment building all right, but firemen had to rescue him.

He had taken refuge in a tree after crossing the roof of an adjoining porch.

EDUCATED

SALT LAKE CITY, Jan. 4 — Canaries entered in the grand championship show of the International Roller Canary Breeders' association are strictly "long feather" artists.

Show judge George Elliott says the birds warble to classical music or the sound of dripping water. But they won't sing a note to a live accompaniment.

It either fails to register with the warblers "or leaves them dumb with amazement," Elliott opined.

DAMAGED

CHICAGO, Jan. 4—A thief hurled a metal weight through the plate glass display window of a State street jewelry store.

The watches he stole were valued by the firm at $650. It estimated damage to the window at $400.

Nips Planned To Follow up Hawaii Attack

WASHINGTON, Jan. 4 (U.P.)—Congressional investigators heard today that Hawaii's defenders fully expected the Japanese to come back "immediately" after the Pearl Harbor attack and called desperately for more fighter planes and anti-aircraft guns to meet the anticipated second assault.

This information went into the record along with the word that on that fatal Sunday morning, Dec. 7, 1941, the army had a 10-plane patrol in just the opposite direction from which the Japanese task force was advancing.

The source of these details was the hitherto secret report the late Secretary of the Navy Knox made to President Roosevelt soon after his return from a flying trip to the scene of the disaster.

Sen. Ferguson, R., Mich., who obtained the report from navy files, said it differed from the one made public at the time.

Adm. Harold R. Stark, chief of naval operations in 1941, told the committee that he had never seen the Knox report to Mr. Roosevelt until today. He said Knox had filled in on some details in conversations.

Knox told Mr. Roosevelt that both the commanders at Pearl Harbor, Adm. Husband E. Kimmel and Maj. Gen. Walter C. Short, were completely surprised.

Other points of the Knox report included:

1. Nothing but "ineffective machine gun fire" met the first of three waves of attacking Japanese planes, but the third wave was turned back.

2. American radio and other equipment were recovered from the wreckage of Japanese planes. One had a Lewis gun of 1920 vintage.

3. Knox attributed the lack of adequate fighter plane strength on Oahu before the war to diversion of aircraft to the British, Chinese and the Russians.

Butter Shortage Blamed on Price

BOISE, Ida., Jan. 4 (AP)—William L. Hendricks, Boise, president of the Idaho Dairymen's association, Inc., said today the current butter shortage can be blamed on an "unfavorable ceiling price."

"Idaho which normally produces 25 to 30 million pounds of butter, now is manufacturing less than one million pounds," said Hendrix. "This is due to the unfavorable ceiling price as compared to other dairy commodities.

"The price of butter is only slightly higher than at the beginning of World war I, while cheese, condensed milk and market milk are up about 50 per cent."

BYRNES HAS COLD

WASHINGTON, Jan. 4 (AP) — A persistent cold kept Secretary of State Byrnes from work again today, causing cancellation of his scheduled news conference.

Orphaned

Patricia Isabel Tandy, four-year-old daughter of Ronald I. Tandy, 33, and Norma Tandy, 23, Los Angeles, Calif., who was found by Mrs. Tandy's brother, Thomas Pidgeon, 38, crawling on her parents' bed as they lay dying from bullet wounds. Police, who first believed Tandy shot his wife and then himself, are now holding Pidgeon as a material witness.

2-Headed Child Succumbs After Brief Existence

BIRMINGHAM, England, Jan. 4 (AP)—A two-headed baby girl, born to the English wife of a former United States soldier, died last night after 50 hours and 35 minutes of life. Doctors said they would make a post-mortem examination today to determine details of her anatomy.

The infant was born New Year's day to Mrs. Joseph Guerro, 21, whose husband lives on a farm near Festus, Mo., 30 miles south of St. Louis.

Born four weeks prematurely, the baby weighed five pounds and 12 ounces and had been given oxygen continually.

It was indicated at the hospital that Mrs. Guvro had been told at least partially the facts about her child. Previously she had thought she was the mother of twins.

Mrs. Guvro was said to be recovering normally and to be feeling "quite well." She said she was anxious to join her husband in the United States as soon as she could get passage.

Nov. 26, a former private first class, wept at his home near Festus after receiving a cable from the hospital telling him of the unusual nature of the birth.

"I want to see Gladys as soon as I can," he sobbed. "We had planned for her to come to this country three months after the baby was born."

Idaho Pardon Board Nears End of Work

BOISE, Jan. 4 (U.P.)—The Idaho pardon board reduced its 82-case calendar down to 16 applications today and hopes to complete its work late today with a scheduled meeting at the state prison where pardon-seeking convicts will be interviewed.

Among those to be interviewed is James Hubert Cuddeford, 16, who has served nearly two years of his 10-20 year sentence for the second degree murder of Charles Cairns, Meridian farmer, in Valley county in November, 1943. Meridian residents have protested his release at other sessions.

At its session this morning, the board granted 10 full pardons, one conditional release, denied four applications and continued five cases to the April board.

The pardons went to Woffie Bitt, 21, a Fort Hall Indian girl, convicted of forgery; Elmer Gonzales, Alton Joe Hall, Canyon, forgery; Willie Allen, Navajo Indian, Lincoln, burglary; Clarence Roy Dawkins, Canyon, burglary; Sophon Henry Dean, Cassia, forgery; James Arthur Dorsey, Negro, Shoshone, forgery; Richard Dale Meyers, Kootenai, burglary; Kenneth Julie Turner, Idaho, grand larceny, and Leonard Leo Winterheld, Elmore, forgery.

The conditional release went to Claude Mathews Cox, Washington, forgery.

President Calls on Americans to Force Congress to Action

By D. HAROLD OLIVER

WASHINGTON, Jan. 4 (AP)—President Truman called on the American people today to demand more action and less talk from congress on legislation to lessen strikes.

He also told the nation in a half-hour radio address last night that "time is running out" on most of his other reconversion measures because action in senate and house has been "distressingly slow."

Congress returns Jan. 14 from its holiday adjournment.

"Unless we can soon meet the need of obtaining full production and employment at home," Mr. Truman asserted, "we shall face serious consequences. They will be serious not only in what they mean to the American people as such, but also in what they can do to our position as a leader among the nations of the world."

Therefore, in this "year of decision," Mr. Truman turned to "the most powerful pressure group in the world"—the American people—"the great mass of our citizens who have special interests, whose interests are only the interests of the nation as a whole."

Expresses Concern

The President expressed deep concern over present and threatened strikes in the auto, steel, electrical and meat packing industries, declared that war-end promises of cooperation from members of congress, industry, labor and farm groups are not all been kept," and concluded:

"We cannot shirk leadership in the postwar world. The problems of our economy will not be solved by timid men, mistrustful of each other. We cannot face 1946 in a spirit of drift or irresolution."

Comment Divided

First congressional comment was sharply divided, and not entirely along party lines.

Although Senator Lucas, D., Ill., said he thought Mr. Truman's address "struck just right" and added a spur action "on many vital issues," Senator Gossett, D., Texas, [illegible] that the President [illegible] promises of cooperation [illegible] Senator Thomas, D., Utah, [illegible] declared: "The President of the United States, who is a Democrat, has spanked a Democratic congress. Let's watch the results."

There was no immediate reaction from labor or industry.

Mr. Truman said that of equal importance with settlement of management-labor disputes is the question of keeping prices on an even keel.

Hits Pressure Groups

Hitting at "pressure groups" which he said are lobbying to "take off" price controls, the chief executive said these restrictions and those over rents will have to be extended even beyond their June 30 expiration date. So, he said, will controls on scarce materials.

"Today the pressures for inflation are many times stronger than those which caused the inflation after World war I and which caused the 1920 depression," he asserted.

Calling for prompt action on his Dec. 3 request for legal authority to set up fact-finding boards in major industrial disputes — with

(Continued on Page 2, Column 1)

Setup, Funds Plan Mapped For Hospital

Coordinated action to raise funds for a new Twin Falls hospital through popular subscription was formally launched today after decision to incorporate the Twin Falls Hospital association and appointment of Harry Eaton, banker, as chairman of the finance committee.

The action was taken last night at a meeting of the hospital group.

Tentative goal will be $750,000, the figure which Chairman T. Clyde Harris said "we believe to represent the needs of this area." If the aggregate is found not available, he said, the association will go ahead with the fund total actually raised.

Eaton's finance group will include representatives of veterans' organizations, civic clubs, women's groups, churches, fraternal orders, Grange and other organized units. Under the finance solicitation plan, every member of the citizenry in Twin Falls and adjacent areas will be given opportunity to assist in the drive.

The association divorced itself definitely from any county or "political" aid.

The proposed hospital would be a 150-bed institution offering an area medical center and clinic.

The plan for incorporation and for launching of a public solicitation program climaxed the efforts of committee's work which has been underway since negotiations with the LDS church were dropped because of the need for an election if the present county hospital were purchased.

C. D. (Chic) Hitt, confmitter chairman, and Breck Fagin, member, mapped the proposals at the

(Continued on Page 7, Column 1)

Homma Issued March Orders Witness Says

MANILA, Jan. 4 (AP)—Lieut.-Gen. Masaharu Homma gave the order for the infamous death march that killed thousands on the agony-strewn route from Bataan to Camp O'Donnell in April, 1942, one of his staff officers testified at Homma's war-crimes trial today.

And neither Homma nor his staff cared what happened to the enslaved American and Filipino prisoners, the witness, Lt.-Col. Michio Kitayama, asserted. Kitayama, a communications officer in Homma's 14th imperial army headquarters, said he saw the march from several successive vantage points along the road.

The once-arrogant Homma listened meekly to the testimony.

Calling for prompt action on his Dec. 3 request for legal authority to set up fact-finding boards in major industrial disputes — with

(Continued on Page 2, Column 1)

Food Official Asks Higher Meat Prices

RALEIGH, N. C., Jan. 4 (AP)—Secretary of Agriculture Anderson said here today that in an effort to avert a strike of meat packing workers, he had recommended increased retail prices for meats.

"We can cut the price to the producer or increase the price to the consumer," he said after asserting that "either the packing workers have or have not received wage increases comparable to industries." He said that in some plants the workers had received increases, and in some they had not.

Price increases would be determined, he said, after a study of cases in which employes deserved raises.

He said he made the recommendation in Washington before leaving on a conference with producers in Raleigh and Washington.

County Over Top On All Type Bonds

Twin Falls county has gone over the top of quotas for E bonds and all other series, R. L. Summerfield, chairman of the county's Victory loan drive, announced Friday.

The E bond goal was $650,000; over-all quota was $1,828,000.

He received a Boise wire from John A. Schonover, state war finance chairman, and T. H. Wegener, state manager for the war finance committee, which read:

"Congratulations on Twin Falls county meeting E bond quota. In view of all obstacles and size of quota this was a tremendous undertaking and we express our appreciation to you and all those who made it successful in making success possible. Best regards."

GOODING OVER GOAL

BOISE, Jan. 4 (U.P.)—Five additional Idaho counties, including Gooding, went over the 100 per cent mark yesterday, John A. Schonover, state chairman of the war finance committee, said here today.

Gooding county reached 101.5.

Solons Divide In Reactions To President

WASHINGTON, Jan. 4 (U.P.)—Congressional reaction to President Truman's radio appeal in behalf of his legislative program divided today along almost strictly party lines.

Republican comment was critical of the address. Democrats hoped that it would result in favorable action by congress on the President's program.

Comment included:

Chairman Walter F. George, D., Ga., of the senate finance committee—"Everything depends on production. Full production will hold down prices and will give labor stronger hope. I think the President will get hearty cooperation on all important issues."

Sen. Wayne L. Morse, R., Ore.—"The speech was a sad confession of the Democratic majority in congress that it has been under the President's leadership . . . we must elect liberal Republicans to congress in the 1946 election."

[illegible] Mr. [illegible] the fair employment practices commission bill—"May I remind the President that eight of the 12 members of that committee are members of his own party? The four Republicans haven't delayed action."

Sen. Warren R. Austin, R., Vt.—"The proposed fact-finding panels aren't enough. Strikes and lockouts should be prohibited by law. Fear of government control will stifle business and make impossible full production and full employment."

Sen. John H. Bankhead, D., Ala.—"So long as he continues to deserve the support of all good citizens."

Shortage of Spud Cars in Valley Eases

A definite easing of the potato car situation became evident here Friday with the announcement by Fred Farmer, Union Pacific railroad agent here, that 86 cars were shipped from Twin Falls yesterday and 135 from Idaho Falls.

Farmer also reported that 12 new cars came in Friday morning.

The announcement by the Union Pacific agent, coming on the heels of conferences in Chicago in which Idaho potato growers were promised sample refrigerator cars for their needs in January and February, indicated that the car shortage which for a time threatened shippers and growers of this section, is virtually over.

Results of the Chicago conference were given by Harper, Twin Falls shipper; Farrel Harris, Idaho Falls, and railroad and ODT officials are not expected to become evident here until at least next week, Farmer said. The cars being received now apparently are cars which were consigned here before the two Idaho men obtained the promise of more.

Harper is expected home late today from Chicago.

Hearing for Girl Scheduled Today

BURLEY, Jan. 4—A district court hearing for Lois Martindale, 14, Burley, accused of perjury in a recent kidnaping "hoax," here, will "probably be held later this afternoon," Cassia county sheriff's officers said.

The girl was held in the district court Thursday when she waived preliminary hearing before Probate Judge Henry Cudlipp. She was released in the custody of her father, who posted a bond of $1,500 bond.

The girl was arrested Wednesday charging Harry Keever, [illegible] a Kootenai county [illegible] rape in the Idaho state [illegible] ary, with kidnaping the girl near Kooskia, Idaho, and taking her to Elgin, Ida., also of Oakley, and telling them to Wells, Nev.

Three Seattle CAA Officials Will Come For District Aviation Meet Here Jan. 9

Three members of the Seattle civil aeronautics authority will be present in Twin Falls Wednesday, Jan. 9, to attend a district aviation conference and answer questions pertaining to Twin Falls' future air field developments, the Chamber of Commerce reported Friday.

R. P. Parry, chairman of the aviation committee of the chamber, said the meeting is scheduled for 6:30 p. m. at the Park hotel.

From Seattle, representing the CAA, will be Paul Morris, regional airport director; Wiley Wright, assistant regional manager, and Pete Hill, senior general inspector.

Also in attendance, Parry said, will be A. G. Witter, senior aeronautics inspector, and A. A. Benoist, state aeronautics director, both from Boise.

Following the dinner discussions on community aviation and airport problems will be led by C. D. Hiatt, president of the Twin Falls Chamber of Commerce, and will be augmented with facts from the Seattle and Boise representatives.

Also scheduled are discussions of programs in the field of commercial aviation with Mayor Bert A. Swet leading the parley, and a hearing of the problems of private fliers and charter operators, with Arthur Solomon, Burley, heading the discussions. Solomon is chairman of the Burley aviation committee.

Airport managers from Burley, Gooding and Jerome as well as representatives of United Air Lines, Western Airlines and Zimmerly Airlines are expected to attend.

Parry said also that invitations have been extended to mayors and Chambers of Commerce presidents in Buhl, Kimberly, Filer, Wendell, Oakley, Rupert, Hailey, Ketchum, Albion, Shoshone, Jerome, Burley and Gooding.

Truman Calls On People to Demand Laws

(From Page One)

strikes to be held in check for 30 days pending board reports—Mr. Truman said:

"Every day that production is delayed and civilian goods are kept from our markets by strikes or lockouts brings injury to our reconversion program. Already millions of dollars in wages have been lost to workers.

"Laboring men and women are using up their savings. It is for these reasons that I urged the congress to pass this legislation without delay."

Mr. Truman expressed the hope that legislators will talk to their constituents while home on vacation and that immediately on reconvening ten days hence they will "do something substantial about strikes along the lines I have suggested instead of merely talking about them."

Saying that some spokesmen of both labor and management have "misrepresented" the purpose of his request, the chief executive declared his recommendations "are very clear."

Congress Rapped

Mr. Truman went down the line of other measures he has recommended but with this he said congress "has done little—very little about them." He listed these as follows:

1—Full employment. He said a satisfactory bill was passed by the senate, but the house version is "not at all acceptable." He added: "It is important that the conferees report a satisfactory bill immediately upon the reconvening of congress."

2—Unemployment insurance. The President recommended the federal government supplement state benefits to a level of $25 a week for 26 weeks. The senate passed a bill extending the payments for 26 weeks, but leaving alone present widely varied state rates. Mr. Truman called the senate bill "acceptable" but said it now is locked up in the house ways and means committee where it will remain unless the people insist on action.

3—FEPC. The legislation making permanent the fair employment practice committee would "carry out a fundamental American ideal; and that he was sure most people want it. But he added: "A small handful of congressmen in the rules committee of the house have prevented this legislation from reaching a vote by the congress."

Committee Holds Bills

4—Raising minimum wages "substantially" over the present 40 cents an hour. "The bills are now resting in the education and labor committee of the senate and in the labor committee of the house."

"And so it goes with measure after measure now in the congress," the President went on.

"Time is running out. There are other problems: Comprehensive scientific research, universal training, a health and medical care program, and adequate salary scale for federal employees, the Presidential succession, river valley development and others."

Mr. Truman said he intended no "blanket criticism of the congress." He emphasized his complaint was with the committees which have delayed or prevented action.

Beet Car Roams; Auto Strikes It

A beet car that came loose from its mooring at Twin Falls Amalgamated sugar factory Thursday rolled across a highway and was struck by a car driven by James Richard Hasga, 29, Hansen, the Twin Falls county sheriff's office reported Friday.

Hasga, who sustained a slight head laceration, told investigating officers he failed to see the beet car in time to avoid the crash. The impact of the collision threw Hasga's car 20 feet down the tracks and caused approximately $200 in damages to the automobile.

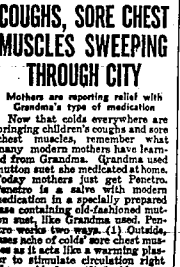

Keep the White Flag of Safety Flying

Now three days without a traffic death in our Magic Valley.

CHILDREN'S COLDS' COUGHS, SORE CHEST MUSCLES SWEEPING THROUGH CITY

Mothers are reporting relief with Grandma's type of medication

Now that colds everywhere are bringing children's coughs and sore chest muscles, remember what many modern mothers have learned from Grandma. Grandma used mutton suet as medicated salve. Today mothers just get Penetro. Penetro is a salve with modern medication in a specially prepared base containing old-fashioned mutton suet, like Grandma used. Penetro works two ways. (1) Outside, massage aches of cold's sore chest muscles as it acts like a warming plaster to stimulate circulation right where rubbed on. (2) Inside, comforts cold-irritated nose and throat passages with its medicated vapors. Penetro is stainless, clean, white and pleasant. 25c, double size 85c. For real relief from these miseries of a cold demand Penetro.

Joins Newspaper

CALVIN WRIGHT

* * * *

Former Auditor Now on Rupert's Newspaper Staff

RUPERT, Jan. 4—Calvin Wright, former state auditor and for the past year auditor for a large corporation in Wallace, Ida., has become associated with the Minidoka County News as assistant editor.

He succeeds Mary Elizabeth Montgomery, who has been on the News staff for the past 10 years. Miss Montgomery will remain on the staff of the paper until Wright is familiar with the work and will then leave for California where she will enter a new field of work.

Albert H. Lee is owner and publisher of the paper.

Final Rites Held For Heyburn Man

BURLEY, Jan. 4—Funeral services for Albert James Cutler were held at the Heyburn LDS chapel with Bishop Raymond Burch officiating. The music was furnished by Lund Christensen, a choir, A. L. Hanks, and Salar and LaVar Wilcox. Speakers were David Moffett, William Sorensen and Bishop Burch. The invocation was offered by Jessie R. Sessions and the benediction pronounced by Ernest Handy.

Pallbearers were Wilford Wilcox, Noel H. Croft, Charles M. Wilson, Clyde J. Stimpson, Steven E. Heiner, and Varsel S. Jenks. Burial was in the Heyburn cemetery under the direction of the Payne mortuary. The grave was dedicated by Joseph Jenks.

The Hospital

Only emergency beds were available at the Twin Falls county general hospital Friday.

ADMITTED

John Summers, Hansen; John Iff, Hollister; Mrs. Rose French and Betty Jo Jane Sohnston, Twin Falls.

DISMISSED

William Pratt, R. John McDermott, Billie Stinnett, Mrs. James F. Olson and daughter, Buhl; S. H. Stump, David R. Smith, Gooding; Billie Sligar, Terry Gene White, Mrs. A. A. Anderson and son, and Mrs. Owen Keefer and son, Twin Falls; Deloy Rowberry, Burley; John Nelson, Hollister; Paul Ragan, Mohler.

Magic Valley Funerals

KIMBERLY—Services for Mrs. Ed Morrow will be held at 2:30 p. m. Saturday at the White mortuary chapel with the Rev. George Rosebery officiating. Interment will be in the Sunset memorial park.

IDAHO

ENDS TODAY!

Columbia Pictures presents Wesley Ruggles' ARIZONA starring JEAN ARTHUR

TOMORROW ONLY

Western Action...Fun!

SUNDAY

Van Engelen Store to Be Moved Soon

W. A. Van Engelen announced Friday he would move his department store from its present location to the former Diamond Hardware store located across from the Rogerson hotel.

He said the change would be made "anytime between now and March."

A permit for remodeling the former hardware store was applied for by Van Engelen, and calls for an $8,000 project.

J. L. Cahill, manager of C. C. Anderson company here, offered no comment as to whether the Anderson store would soon return to its former location and about the space now occupied by Van Engelen's department store.

Cahill said remodeling plans for the original Anderson store at Main and Second street east were being considered" but no definite program was arranged.

An $1,000 permit was granted the First Federal Savings and Loan association to remodel the building formerly occupied by Twin Falls Youth center, 209 Shoshone street north.

Leo Anderson, assistant secretary of the saving company, said the firm would move to the new location "as soon as the remodeling job is completed."

The plans call for a new exterior, a burglar proof vault and new lighting systems in addition to redecoration of the interior.

Reese M. Williams, agent for the building now occupied by the savings company at 221 Shoshone street north, said the structure would be torn down in the near future but added there was "nothing definite" concerning the possibilities of a new hotel being erected on the site.

ROTC Continued to June at University

MOSCOW, Jan. 4 —(AP)—Continuation until June of the naval ROTC unit on the campus at University of Idaho was announced today by Capt. S. H. Ambruster, commandant.

The unit had planned to cease operations Feb. 1 but President Truman's approval of legislation providing funds makes possible the continuation, said Ambruster.

Discharges

John F. Kallack, Earl O. Skidmore, James A. Winegar, Raymond F. Butler and Richard Mitchell.

Joseph Gasser, Thomas B. Smith, Armin C. Kniep, Richard S. Harbaugh, Neil Howard, Frank H. Hafer, Paul R. Bowman, Robert W. Ring, Jackson L. Wilson, James H. Howard, Roland D. Hobson; Francis A. Beezley, certificate of service; Cloyce L. Cline, Robert A. Fisher, M. L. Lewis, jr., and Robert L. Wall.

Twin Falls News in Brief

Air Passengers

O. W. Cox and R. H. England left Thursday evening for Pocatello. Jack Davidson left for Boise; Floyd Cole, jr., and Mr. and Mrs. Paul Ragan left for Lewiston. All traveled by Zimmerly Airlines.

Ensign Home

Ensign and Mrs. Mirland Severin are visiting his parents, Mr. and Mrs. H. A. Severin, Twin Falls. Ensign Severin is on terminal leave and just returned from the Aleution islands. A former Twin Falls resident, he entered the coast guard in Aug. 1942.

Return to California

Mr. and Mrs. Bert Eberhart and son and daughter, Donald and Jo Ann, have left for their Long Beach, Calif., home after having visited Mrs. Eberhart's parents, Mr. and Mrs. Lewis M. Jain, 1116 Seventh avenue east, and other friends and relatives.

Loses Tickets

Harry McCoy, 222 Ninth avenue east, reported to police late last night that he had lost a package containing railroad tickets somewhere in the downtown area. A short time later, he called police to report that "a friend found the tickets and returned them to me at my home."

Arrives in Alaska

Mr. and Mrs. Frank L. Eastman, 256 Polk street, have received word that their son, Bill Eastman, has arrived at Ft. Richardson, Alaska, where he is stationed in the physiotherapy ward at the base hospital. He arrived the day before Christmas and said the thermometer stood at 20 degrees below zero. Ft. Richardson is located five miles from Anchorage. Eastman received his training at Camp Roberts, Calif.

To Veis Hospital

Jack Rottler, Times-News photographer and reporter, was taken to the veterans hospital at Boise today by ambulance for further examination and possible added treatment for stomach ulcers. He recovered rapidly at the county hospital here after undergoing a blood transfusion last Saturday. He was accompanied to Boise by Laura Hellman, Kansas City, Mo., a former classmate at Northwestern university.

Marine Visits

Marine Cpl. Albert A. Horton is visiting here with his wife, the former Evelyn Parish, at the home of her parents, Mr. and Mrs. W. W. Parish. The marine, on a 20-day leave, recently arrived in the States after having served overseas 17 months. He fought through the entire Iwo Jima campaign and received the silver star medal. At the end of his leave he will return to his San Diego, Calif., base for discharge. The couple plans to live here.

Ski Club to Meet

There will be a meeting of the Magic Mountain Ski club at 7:30 p. m. today at the clubrooms in the Sporter store basement, Bud Kimes, president, announced.

To Elect Directors

Seven directors will be elected at the annual meeting of the Twin Falls Bank and Trust company to be held at 4 p. m. Tuesday, Jan. 15, in the bank.

Return From Oregon

Mr. and Mrs. Harry H. Wallace and their son and daughter, Larry and Shirley, have returned from a holiday visit with friends and relatives in Portland, Ore.

Bank Meeting Set

Stockholders' annual meeting of the Twin Falls Bank and Trust company will be held at 4 p. m. Tuesday, Jan. 15, at the bank, Curtis Turner, cashier, announced. Directors will be elected.

Navy Veteran

GM 3/c George W. Merkle, son of Mr. and Mrs. C. W. Merkle, arrived home yesterday after having been discharged from the navy at Bremerton, Wash. In service forty years, he served in the Pacific for 18 months.

Visit Warbergs

Week-end guests of Mr. and Mrs. Bob Warberg, 1350 Maple avenue, included Mr. and Mrs. George Smith, jr., and Barbara Barrett, Pocatello, and Orrin Sumner, Nyssa, Ore. All are alumni of the University of Idaho southern branch.

Births

Sons were born Thursday to Mr. and Mrs. Edmond Carter, Twin Falls; Mr. and Mrs. Benjamin F. Asai, Hansen and Mr. and Mrs. Art Kimball, Kimberly; a daughter to Mr. and Mrs. John Ford, Twin Falls and a son born Friday to Mr. and Mrs. Toni Rowland, Twin Falls, at the Twin Falls county general hospital maternity home.

Loses Wheels

E. P. Missner, route 1x9, Twin Falls, reported to the sheriff's office yesterday afternoon that "some place between two miles south of airport and Twin Falls, I lost two wheels on an axle." Missner said the wheel size was 32 by six inches.

Promoted

Mr. and Mrs. C. C. Hayne, 311 Eighth avenue north, said Thursday their son, Gordon, has been promoted to the rank of private first class. He is serving with the eighth army medical detachment at Zama, Japan, where he is training to be a surgical technician.

First Boy

The first boy to be born at the Twin Falls county general hospital in 1946 was that of Mr. and Mrs. Don Bingham, Twin Falls, born at 1 p. m. Jan. 2. The child, Don Brent Bingham, weighed six pounds, one ounce. His father is employed as a carrier for the Times-News.

Trade Names Recorded

Three certificate of trade names were recorded here yesterday in the recorder's office in the court house. Neal B. Dean, Twin Falls, recorded the business name of "Earl's Place," at Filer, and stated that he was the sole owner. Orlo Williams, 421 Second avenue west, and J. C. Williams, 251 Walnut street, recorded trade names for the "City Floral company" and the "Twin Falls Floral company," of which they are the sole owners.

Last Rites Held For G. A. Sallee

Last rites for George A. Sallee were held at 2:30 p. m. Thursday at the White mortuary chapel. The Rev. Mark C. Cronenberger officiated. Music was provided by Mrs. Nellie Ostrom.

Pallbearers were E. Preston Durbin, C. F. Wurster, R. S. Skinner, Buhl, Charles McNeely, Buhl; Charles L. Slaybe, Wendell and Lawrence P. Sallee, Bakersfield, Calif.

Interment was in Sunset memorial park under the direction of the White mortuary.

Minidoka Pioneer Dies in Accident

RUPERT, Jan. 4—Harry McDonald, pioneer of Minidoka county who has been making his home at Seal Beach, Calif., in recent years, was killed Dec. 30 when hit by an automobile according to word received here by H. P. Lewis.

McDonald was associated with Lewis in business here before leaving for California. The former Rupert man lived only two hours after the accident, according to the report.

WEATHER

Continued mild temperature with occasional rain in the lower valleys and with snow in mountains and higher valleys tonight and early Saturday, improving to partly cloudy Saturday afternoon and Sunday. Lowest tonight 30-36. High temperature yesterday 44, low 34. Low this morning 31.

* * *

Temperatures

	Max.	Min.	Prec.
Albuquerque	57	14	
Bismarck	27	14	
Boise	46	30	.01
Chicago	38	34	Trace
Denver	51	17	
New Orleans	72	54	
New York	36	34	
Omaha	45	35	Trace
Pueblo Springs	54	18	Trace
Salt Lake City	41	32	.01
St. Louis	45	35	
TWIN FALLS	44	31	
Washington	41	30	

Colorado Man Buys Jerome's Weekly Paper

JEROME, Jan. 4 — Sale of the weekly Jerome North Side News was announced today by Berwyn F. Burke and Ronald Burke, publishers.

The new owner is Harold H. Smith, Denver, Colo., former publisher of weekly newspapers at Ogallala, Neb., and Julesburg, Colo. Although the sale was effective Jan. 1, Smith will not take over actively until February.

Berwyn Burke, who has been here as publisher of the weekly for eight years, said the plans of himself and his brother are indefinite as yet, but indicated that they might buy smaller and separate Weekly newspapers later.

Bought Eight Years Ago

Berwyn Burke and Vernon Frost, former Buhl man, purchased the North Side News eight years ago from the late John Nims and the late E. C. Nims, who had established the paper here in November, 1908. Burke later purchased Frost's interest for his brother.

Purchase price of the sale announced today was not revealed. Unofficially, however, it was speculated that the price probably sets a new high in the Pacific northwest and may possibly rank among the top transactions among weekly newspapers in the entire country.

When Frost, now an associate professor on the University of Washington journalism faculty, sold the Buhl Herald in 1944 to R. M. McIntire, the reported price of $35,000 was said at that time to be probably the highest in the U. S. for a non-county seat weekly. Jerome is a county seat, is a larger city than Buhl and the News has job-printing equipment ranking among the best in the northwest for a weekly paper.

Outstanding Weekly

An outstanding weekly, the North Side News averaged 14 pages per issue the past year and for three consecutive years—1942-44—won the award of the Idaho Editorial association as the best weekly newspaper in the state.

Berwyn Burke, former president of the state editorial association and now a director, is also a former president of the Jerome Jaycees. He said he would remain here until the close of the school term.

Smith published the weekly newspaper in Nebraska for seven years before disposing of it a year ago. He has a wife and a five-year-old son.

Seen Today

Idaho Power clock offbase again . . . Dorothy Dolling wearing an attractive green knitted adaptation of the old sockine cap . . . Feminine bare toes, in three open-end shoes, dauntlessly scuffing the downtown snow and slush . . . New gable being built onto upper floor of J. W. Adamson home . . . Couple of sacks of U. S. No. 2 spuds and a sack of onions piled at courthouse, for county jail prisoners . . . Mournful (very) black and white dog which has established a firm beachhead outside Times-News editorial office . . . Marine vet Dick Heppler reuniting on Main . . . And Ditto navy vet Earl Skidmore.

AIDS MOTHER ATTENDANCE

The nursery established in the church hall of the Croydon Methodist church, England, provides toys and cradles free so that mothers may attend the services.

UNCLE WOOD'S ROXY

NOW! ENDS TOMORROW

FLUS: NEWS - CARTOON POPULAR SCIENCE

NO. 9: "JUNGLE RAIDERS"

Thanks for Reading This Ad!

ORPHEUM

ENDS TOMORROW

STARTS SUNDAY

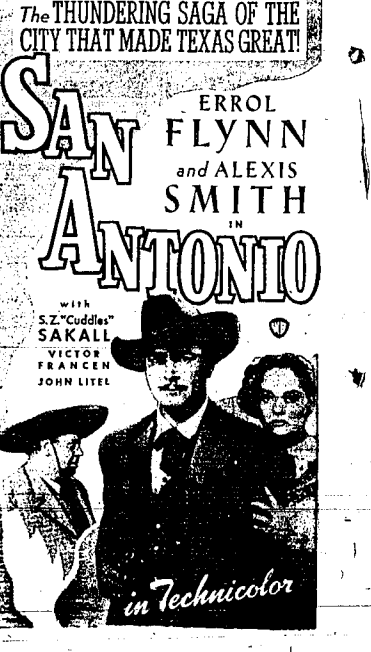

January 31

THE LAST DAY

for men now in the Army to retain their present grades by reenlisting . . .

Men now in the Army who reenlist before February 1 will be reenlisted in their present grade. Men honorably discharged can reenlist within 20 days after discharge in the grade they held at the time of discharge, provided they reenlist before February 1, 1946.

There's a long list of attractive reenlistment privileges in the new Armed Forces Voluntary Recruitment Act of 1945. The ability to keep your present grade is only one of them, but this privilege expires on January 31.

There are plenty of other reasons why many thousands of men have enlisted, and more thousands are enlisting every day. You'll certainly want to know all of the opportunities open to you. If you'll read them carefully, you'll know why a job in the new peacetime Regular Army is being regarded today as "The Best Job in the World."

★ ★ ★

Bad Treatment Of Prisoners Told at Trial

LONDON, Jan. 4 (AP)—A court martial witness testified today that a major general and a colonel demanded harsh treatment of soldiers imprisoned in the guardhouse at the U. S. army replacement depot at Lichfield in Staffordshire.

Two officers and ten guards are being tried on charges of cruelty to imprisoned soldiers.

Maj. Richard E. Lobuono, the witness, identified the major general only as a "General Brown," whom he described as chief of the ground forces reinforcement command. The court took judicial notice that Maj. Gen. Albert E. Brown was then chief of the GFRC.

The general, Lobuono said, told one of the defendants, Sgt. Hudson H. Smith, of Cumberland, Ky., that "you're not tough enough on these men. You're running a hotel."

The witness, a former provost marshal at the depot, said the former depot commander, Col. James A. Kilian of Highland Park, Ill., once told him, "you'll have to be rougher with these prisoners."

"Another time when I told Col. Kilian about a guard shooting an escaping prisoner in the leg," Lobuono testified, "the colonel told me to promote that guard to sergeant."

AIR SPECIAL GOES

Eleven students left aboard a Zimmerly "student special" plane Thursday morning at 11:30 bound for Moscow and the University of Idaho. The trip was expected to take only two hours. On board were Madge Hayward, Dorothy Van Engelen, Fred Van Engelen, Mary Jane Hawley, Helen Terry, Joyce McMahon, Ann Price, Julia N. Ryan, Shirley McDowell, June Heller and Donna Pool.

READ TIMES-NEWS WANT ADS.

Gets Silver Star

T/4 ROBERT J. LEE

. . . son of Mr. and Mrs. C. E. Lee, 1846 Eighth avenue east, who was awarded the silver star for action in Leyte. He is now discharged and visiting his parents. (Album photo-staff engraving)

* * *

Youth Silenced Foe Machine Gun

For gallantry in action at Leyte, Philippine islands, where he was a switchboard operator with the 11th airborne division, T/4 Robert J. Lee has been awarded the silver star.

The citation reads as follows: "On his way to his tent, having just been relieved of his duties, Technician Lee saw an enemy patrol of about 30 men approaching his station. Having verified these men as enemy, he went through the camp rousing buddies. In the attack which followed, while under heavy fire from the enemy machine gun, Technician Lee brought a light machine gun from a nearby tent into action, and changing the position of his gun from time to time, fired it until the enemy machine gun had been knocked out, and the nips had left five of their dead on the scene."

The citation commends Technician Lee's bravery and quick action while under fire, which was responsible for driving off the enemy patrol and saving a vital communication station.

The victoria cross, instituted by Queen Victoria in 1856, is the most prized honor awarded to combatant officers and men of the British commonwealth of nations.

Busby Quits As Murtaugh School Head

MURTAUGH, Jan. 4 — C. G. Busby, superintendent of Murtaugh schools, resigned unexpectedly, early today, according to Grant Bates, chairman of the Murtaugh school board.

"Mr. Busby tendered his resignation today and it was immediately accepted," Bates said. "We will name a successor to the post at a meeting of the board to be held in the near future."

Reasons for the resignation were not given, Bates said.

Busby, who took over the duties of school superintendent "last fall," according to Bates, owns a restaurant in Salt Lake City, where his family resides.

He taught school at Pocatello for 16 years and while here gave instruction in biology, physics and mathematics.

Resigns

C. G. BUSBY

. . . superintendent of schools at Murtaugh since last fall, who resigned his post unexpectedly yesterday. (Staff photo engraving)

Remanded

The transcript of the state versus Paul D. Kotiroff, charged with assault to commit rape, was ordered remanded to the probate court here from district court, yesterday afternoon by Probate Judge C. A. Bailey who explained the procedure with "this defendant was inadvertently bound over to the district court." Judge Bailey ordered the preliminary hearing for 10 a. m. Saturday. The defendant is free on $1,000 cash bond.

Dr. Lin Yutang, author, has invented an Oriental version of the typewriter.

K. T. Butler New Head of Beet Raisers

JEROME, Jan. 4—K. T. Butler was elected president of the Jerome-Lincoln County Beet Growers association at the annual meeting held in the Jerome county court room Thursday.

Directors elected for two-year terms were Gilbert Perkins, Jerome; Harry Miller, Jerome, and J. J. McNulty, Shoshone; Sam Eakin, Jerome, was reelected secretary-treasurer and Bob Edman, Wendell, vice-president.

MEETING WEDNESDAY

JEROME, Jan. 4—Directors of the Lower Snake River Beet Growers association will meet here at 1:30 p. m. Wednesday, Jan. 9. Jerome, Lincoln, Gooding and Cassia counties will be represented.

Wilson-Bates Co. Opens New Store

The Wilson-Bates Appliance company opened their Jerome store yesterday, in temporary quarters on Main street, according to Ted Chambers, Twin Falls, store manager.

The Jerome store will remain in the temporary quarters until a building now being erected in Jerome is available for occupancy, Chambers said.

The company plans to open stores at Buhl and Burley "as soon as buildings in those towns are available," Chambers reported.

E. E. White, Twin Falls, is owner of the business.

Former Police Officer Back From Service

"Well, you old son-of-a-gun!"

With those words, a former boss greeted an ex-employe late Wednesday night. The conversation ended with the words: "I sure hope you can come back to work."

The boss was Police Chief Howard Gillette. The ex-employe was Mirlan (Pete) Rountree, 30, who served as an officer with the local police force from May, 1939, until July, 1942, when he asked for a leave of absence "to get into the fight," as he termed his enlistment in the army air forces.

Pete returned to Twin Falls late Wednesday. He got back to this country from the Pacific area on Dec. 27.

"I've been away a long time," he said late yesterday. "We were kept busy for quite a spell putting the heat on a lot of unlucky people. I came out of it as a private first class, wearing two battle stars."

Pete's wife is Mrs. Reva Darrington Rountree, formerly of Filer, who taught for five years at Lincoln school before her marriage. There is a child, Janice, 6.

"I told Chief Gillette when I left that if I came back all in one piece that I'd like my job back," Pete said yesterday.

Last night, Chief Gillette said, "Yes, Pete will be back with the force shortly."

The continental United States contains about 1,500,000 square miles of territory favorable for the accumulation of oil, only half of which has been thoroughly explored.

VACUUM CLEANERS
Repairing on all makes
V. L. MILES
520 Blue Lakes - Phone 1187

There's no Secret
IT'S KRENGEL'S for VALUES!
BELT DRESSING— Cling Surface ..... up from 25¢
MITEE SOOT REMOVER— Really does the job ..... 30¢
CASCO GLUE— Waterproof ..... 25¢ to 70¢
MOP BUCKETS— Wringer type ..... $4.75 and $5.65
STEP LADDERS— All Sizes—4 to 12 foot
Krengel's HARDWARE Wholesale Retail
• Plumbing • Paint • Electrical Supplies

"Ah-h-h! I Can Breathe Again!"
If your nose sometimes fills up with stuffy transient congestion—put a few drops of Va-tro-nol in each nostril. It quickly reduces congestion and makes breathing easier in a hurry . . . gives grand relief from sniffy, sneezy, stuffy distress of head colds. Follow directions in the package.
VICKS VA-TRO-NOL

Walgreen
YOU'RE ALWAYS WELCOME AT WALGREEN'S DRUG STORES
TWIN FALLS STORE
102 North Main Phone 60
ON SALE THURSDAY FRIDAY and SATURDAY
RIGHT RESERVED TO LIMIT QUANTITIES

DR. WEST'S Miracle-Tuft Anti-soggy Toothbrush . . 47¢
Longer-lasting EXTON bristles by DuPont.
Nylon "25" . . 25¢

COTTON TWINE 15c Ball—for Household use: . . . 8¢
POWDER PUFF 10c Value—Choice of colors 6¢
Softer, Safer Northern Tissue 2 for 9¢ (LIMIT 2)
SWEETHEART 10c SOAP 3 for 18¢ (Limit 1)
100 ASPIRIN TABLETS 5-GRAIN (Limit 3) 9¢
50¢ DR. LYON'S TOOTH POWDER 30¢ (Limit 1)
50¢ BARBASOL SHAVE CREAM (Limit 1) 30¢
11 oz. Pkg. BUBBLE BATH Three Fragrances 7¢ (LIMIT 2)
21c Size Citrate Magnesia Pleasant Laxative 14¢
25c Size Cuticura Ointment Mildly Medicated 19¢ (LIMIT 1)
Use KITCHEN KLENZER For Antiseption 3 for 15¢ (LIMIT 3)
Here Is a True Value! DJER-KISS 10¢ TALCUM 1½-oz. size . . 2 for 9¢ Be deliberately alluring — with a lingering, romantic fragrance.
Safe Non-Slip "Ace" WALL-TYPE CAN OPENER 79¢ Easy to use on any shape can; leaves smooth edge. A value!
25c Size Glycerin and Rosewater 13¢ (LIMIT 1)
$2.00 Chermay Fragrant Skin Balm 16-oz. Double Size $1.00
60c Size ALKA-SELTZER Effervescent 49¢
2-quart 79c WATER BOTTLE No seams to split 59¢
50c Jar Mennen Brushless Shave 43¢
75c Size Listerine Antiseptic For Oral Hygiene 59¢
WINTERTIME DIETS NEED VITAMINS
2 For The Price of 1 2.39 Olafsen AYTINAL 2 BOTTLES OF 100 2.39 8 important vitamins. One capsule supplies the daily basic requirement for adults.
ONE-A-DAY B COMPLEX 24 Tablets 59¢ Enrich your diet!
UPJOHN UNICAPS 24 capsules . . each has eight vitamins . . . . 89¢
OLAFSEN BERITE 100 potent Vitamin and Mineral tablets 1.59
MULTICEBRIN LILLY A, B complex, C, D. 100 capsules 4.86
100 B1 TABLETS OLAFSEN'S Thiamin Chloride, 5 mg. size . . . 59¢
30 VITAMINETS ROCHE, 9 vitamins and 5 minerals . . . . 90¢
COUPON 10c Make-Up Sponge 4¢ WITH COUPON
WHEN YOU WANT FAST PAIN RELIEF Take CERADYNE 20's . . . 35¢ Tablets speedily relieve muscular pains, headaches.
NEW WINDOW THERMOMETER Chaney TRI-TEMP 98¢ Double magnified for easier reading. Metal and plastic.
COUPON 10c Envelopes Package of 20 4¢ WITH COUPON
20% Federal Excise Tax on Toiletries, Luggage and Billfolds

BARRAGE of VALUES
OLD THRIFTY
Boy's KNIT SHORTS 39c
Men's Long Blanket Lined JUMPERS Shop Early $2.69
Reg. $1 Liquid PINE BATH 47c
Reg. $2.98 Printed Canvas BATH MAT SETS Sat. Only 97¢
Men's Waist Overalls $1.61
Men's Chambray Blue Work Shirts $1.22
Men's CANVAS GLOVES 24c
Ladies RAYON PANTIES With full Elastic Tops— 47¢
Reg. $2.25 Canvas BATH MATS 97c
THIS MERCHANDISE ON SALE SATURDAY, 9 A. M.
WATCH PEOPLE TURN ONTO "MARKET STREET"
L. L. Anderson Co.
On Second Street West Across From Times-News

Wood Shoes Clatter Down Paris Streets

BY DEWITT MACKENZIE
AP World Traveler

PARIS, Jan. 4—Paris is full of clogs—shoes with thick wooden soles such as are used by peasants. You see them worn everywhere on the streets by women and children—by men for that matter—and hear the staccato of their impact on the sidewalks.

Clack-clack-clack-clack. At times on crowded sidewalks it swells in volume until one is reminded of the sound of marching troops—wooden soldiers.

It was Mrs. Mack who first grasped the real significance of this strange parade of wooden shoes. To the casual observer it might be accepted as the exhibition of a new vogue in this city which for so long ruled the world of feminine fashion. Not so with the distaff side of the column partnership.

No New Style

"See those wooden soles, Mack," she said. "They aren't being worn because they're the style. It's because there isn't enough leather in France for them."

Of course she's right. France makes a virtue of necessity and displays the clogs as the latest touch of fashion, but you can bet that the dainty Parisienne foot wouldn't be hashed to a piece of suitable board in that manner if it could be avoided.

So we have clogs by necessity for the feet which once led the fashion parade of the globe. When you regard it in this light, there's an unhappy connotation in the mechanical "clack, clack, clack." It's another mark of the straits to which la belle France has been reduced by the ravages of war.

Feature of War

These clogs are an important part of the picture which the visitor gets in walking through the streets of the capital. Physically this city hasn't suffered many battle scars, barring some heavy allied bombing of German war industries in the manufacturing suburbs.

Still, Paris is rather touzled and disarrayed, as though she had slept in her clothes. She needs a lot of tidying up. And if you examine the shop windows you'll see that the display, which looks good at a distance, are in reality much beneath the quality of the old time Paris. They're like the clogs—they look well far away, but on close inspection they're still wooden shoes that don't bend.

Pot Shots

PAID IN ADVANCE

John Savage is a gent who hates to be bothered with trifles.

So he walked into the T-N business office and handed one of the gals a check for $30.

"Renew my subscription for five years," said John. "I can't remember to renew it on time every year."

The gal, dazed, did. Five years by mail. Only one on the books for that length of time paid in advance.

TO SOMEBODY IN SHOSHONE

Dear Pot Shots:

Your column has been so helpful to so many I thought perhaps you could help me reach the party who picked up a little black and white dog on the street in south part of Shoshone May 14. Have waited all this time hoping the dog would be returned. His master is in the service and has been since Pearl Harbor, and is now on the seas on his way to the States. He plays to be in Shoshone about Jan 15 and he will miss this little pal of his.

The dog is very small, seven years old, shepherd type called toy shepherd, has bushy black and white tail that curls over on his back, has *white feet.*

—Mrs. A.D.S.

POOCH

Dear Potter:

This guy Ian Sanderson just can't seem to be able to keep out of your esteemed colm, but maybe it's the nature of the brute. In this (as follows), his latest attack on the public eye, he is assisted by man's best friend, or maybe Sandy doesn't think so.

At any rate, a mongrel pooch has been following Sandy around lately, much to his Sandy's distress. The dog waited outside a local cafe the other day and howled mournfully at the front door until Ian appeared.

In an effort to ditch the pooch, Sandy took a walk to the police station the other night, but the local constabulary wouldn't deprive him of his four-legged friend.

Now Sandy's wondering if he can find the owner of the black and white animal.

—Johnny Hopplegrass

SKYSCRAPERS

A couple of human skyscrapers tramped into our sanctum.

We strained our neck looking up at 'em.

Lowell Dick, six feet four inches tall, pointed to another gent, six feet four and three-quarters inches.

"Wantcha to meet Bert Pett," said Lowell. "From my home town of Pocatello."

We climbed on our desk and shook hands with Bert.

Incidentally, both are Pacific war vets, both were stationed on Bink Island at the same time—but didn't know it.

"They grow 'em big in Pocatello," said we sagely.

"Huh," said Bert, "we lived in town. You oughta see how big they grow 'em on the outskirts of town."

FAMOUS LAST LINE

". . . A malaria wreck—but he doesn't catch the flu and we do! . . ."

THE GENTLEMAN IN THE THIRD ROW

Federal Savings Meeting Jan. 16

A meeting of the First Federal Savings and Loan association will be held at 2 p. m. Wednesday, Jan. 16.

One director will be chosen for a one-year-term to replace the late Ed Landon. Three directors will be chosen for three year terms. Directors whose terms are expiring are Stuart H. Taylor, E. A. Moon and Harry W. Barry.

Navy Men to Learn Power Of Airplanes

ANNAPOLIS, Md., Jan. 4 (AP)—In a move to teach Naval academy midshipmen the significance of air power, Vice-Adm. Aubrey W. Fitch, superintendent, announced today the establishment of an aviation department at the school.

Admiral Fitch, the first naval aviator to become superintendent, declared, "it is of the utmost importance that every officer of the fleet, whether he be serving on a submarine, a battleship or whatnot, shall be fully acquainted with how the air arm operates . . .

Capt. Charles L. Westhofen, USN, was named acting head of the new department, pending arrival of Capt. Robert B. Pirie, who will be in charge.

The department head will supervise correlating the various aviation subjects which have been a part of the middles' training for more than 20 years.

Tillery Named to Aid Clothing Drive

New chairman of the Rotary effort on the Canada's Victory clothing collection for overseas relief is B. R. Tillery, the Rev. F. Leslie Rolls, club president, announced Thursday.

Tillery replaces Charles P. Larsen who resigned as chairman because he will soon leave his city clerk post to enter private business and will be unable to devote time to the drive which lasts from Jan. 7-31. Rotary members undertake the collection of garments as its share of the united campaign.

"Have You Got Old Clothes?" the drive's official song, will open the campaign Monday when the number is presented on KTFI at 4:30 p.m.

Neighboring Churches

KIMBERLY CHRISTIAN
C. E. Hendricks, minister
Bible school, 10 a. m.; A. H. Forsnall, superintendent. Worship, 11 a. m.; sermon: "Beginning Again." Special music. Christian Endeavor, 6:30 p. m. Service, 7:30 p. m.

JEROME CHRISTIAN
John M. Rees, minister
Mrs. E. E. Adams, Bible school superintendent
Bible school, 10 a. m. All older younger peoples' class is being started. Worship service, 11 a. m. special music; sermon, "God's Workers."

McCLUGAGE COMMUNITY CHURCH
A pot-luck dinner in the church parlors after church services. All are invited.

CASTLEFORD BAPTIST
Gerald E. Gillespie, pastor
Church school, 10 a. m.; worship, 11 a. m., message, "The Redemption of Our Faith," a message based upon our church covenant. 4 p. m. dedication of parsonage and open house; members and friends invited. No evening services. Wednesday, 8 p. m. leadership training class followed by adult study. Thursday, 1946 mid-week morning a month will be devoted to adult studies in the book "Prepet according to Mark; Jan. 13: "A Practical Christian," or a study of the author, John Mark.

JEROME METHODIST
Church school, 10 a. m. with Mrs. Fred Dye in charge. Worship, 11 a. m. with Pastor Rev. Quincy Murphree preaching. Intermediate fellowship, 5 p. m., at the home of Mrs. John McDonnell. Senior fellowship in church basement, 7:30 p. m. Mrs. Frank Peterson is the head of the "Christian Advocate" committee and she is preparing to send in a new list of names.

FILER BAPTIST
James W. Brown, pastor
10 a. m., Sunday school, Lyle C. Alex, superintendent. 11 a. m., worship; Dr. J. A. Cooper, New York City, will be preacher. No evening service; evening services will be resumed in near future.

HANSEN CALVARY BAPTIST
Leo Mullins, assistant pastor
10 a. m., Bible school, Clifton Lowe superintendent. 11 a. m., Worship. 7 p. m. B. Y. P. U. services, Roland Davis, president; subject, "Christ Is Eternal in Existence." 8 p. m., Worship. Prayer meeting at church Thursday evening.

At the Churches

MENNONITE BRETHREN IN CHRIST
Dawes Peoples, pastor
2 p. m. Saturday, quarterly business meeting. 9:45, Sunday school; lesson text: Exodus 3:12. 11 a. m., worship; sermon by Rev. E. H. Morelli, Portland; quarterly communion service following the sermon. 7:30 p. m., evangelistic service; sermon by Rev. Morelli, special music; evangelistic services with Rev. Morelli speaking will continue nights, except Saturday, through Jan. 11.

ASSEMBLY OF GOD
Horace Hulsey, minister
Sunday school, 10 a. m. Worship service, 11 a. m.; pastor will bring devotional message. Evangelistic service 7:30 p. m., sermon topic: "The Unpardonable Sin." 7:30 p. m. Tuesday, prayer meeting. 7:30 p. m. Friday, Bible study.

FIRST CHRISTIAN
Mark C. Crossenberger, minister
9:45 a. m., Bible school with departmental opening exercises and graded lessons, Frank W. Black, general superintendent. 10:45 a. m., worship, choir, directed by Mrs. H. E. Tarry, sings the anthem, "Will Praise the Lord." Holiday, observing beginning of the minister's fifth year of service the sermon will be on "The Measure of Your Church." Communion for all believers; service is broadcast over KTFI. 7:30 p. m., Christian youth fellowship for pintors, intermediate and senior high. 8 p. m., evangelistic service featuring showing of the Radio hour pictures and a congregational song service led by James C. Hendricks and Harold Wallace at the piano and male chorus, sermon theme, "Points of Contact of Your Faith." Conference club meets Wednesday. Choir rehearsal, 7:30 p. m. General meeting of the Women's council 2:30 p. m. Thursday Bible study and prayer service, 7:30, subject, "The Bible a Superior Standard."

CHURCH OF THE ASCENSION
Episcopal
Rev. K. Leslie Rolls, rector
The Epiphany: 8 a. m., holy communion. 10 a. m., church school. 11:15 a. m., holy communion and sermon. Tuesday, 7:30 p. m., vestry meeting. Wednesday, 4 p. m., choir rehearsal. Thursday, 4 p. m., sewing guild at home of Mrs. Tesla Bellfield.

AMERICAN LUTHERAN
Sunday school, 10 a. m. Divine worship, 11 a. m. Rev. G. O. Rolfs, American Falls, officiating.

SALVATION ARMY
215 Seventh avenue south
Maj. Clara K. Silcox, officer in charge
Sunday school, 10 a. m. Holiness meeting, 11 a. m., subject, "He Giveth More Grace." Class F. Mc-ern, speaker. Young People's Legion, 7 p. m., subject "Immortal Dust." Salvation meeting, 8 p. m., subject, "The Thread Refined," Capt. Lucile L. Clarke, speaker.

CHURCH OF GOD
Claud C. Pratt, pastor
10 a. m., Sunday school, Warren Harris, superintendent. 11 a. m., sermon by pastor. 7 p. m., Christian Crusaders, Ruby Harlan, president. 8 p. m., Worship and a sermon by pastor, subject, "Soul Cleansing."

UNITED BRETHREN IN CHRIST
Merl E. Nemoch, pastor
10 a. m., Sunday school, Mrs. Hugh Taylor, superintendent. 11 a. m., worship, sermon by pastor. 7 p. m., Christian Endeavor, Mrs. Ivan Nemoch, leader. Wednesday, prayer meeting.

FIRST PRESBYTERIAN
G. L. Clark, pastor
10 a. m., church school, B. D. Reybout, superintendent. 11 a. m., morning worship, meditation, "What of the New Year?" Mrs. Gerhardt Kuhlmann will play "Largo," by Handel; "The Man of the Shepherds," by Malloyd, new numbers will be received; baptism of infants. 7 p. m., Christian Endeavor hour, leader, Miss Janet Gillespie. 8 p. m., Young People's Show Among Christ." 8 p. m., Monday, in church study, session meets. 7:30 p. m., Thursday, Women's Association meeting in church parlors.

CHURCH OF THE BRETHREN
Rev. Hugh H. Garner, pastor
10 a. m., church school, H. A. Hoover, superintendent; music by choir, "I Will Pitch Thee" sermon, "A Long Look at Jesus," 11:15 a. m., Brethren young people's meeting. 7:15 p. m., Adult Bible hour, pastor in charge, topic, "Jesus Begins His Work," Mark 1:14-22; first of a series of studies in the Gospel of Mark. 8 p. m., worship, opening song service; sermon, "The Steadfast Observer," Timothy. 8 p. m., Board of Christian education meeting, Wednesday. 7:30 p. m., choir rehearsal, Thursday. 8 p. m., monthly meeting of Junior guild, Friday. 8 p. m., monthly meeting of Brethren men in the Recreation; Mrs. Mark C. Crossenberger, guest speaker.

BETHEL TEMPLE
B. W. Darsh, pastor
10 a. m., Sunday school, B. K. Aldritt, superintendent. 11:30 a. m., worship. 6 p. m., Young people's meeting. 7:30 p. m., evangelistic services; congregational singing; solo, prayer and sermon by the chorus and orchestra, prayer for the sick and opportunity for baptism. Tuesday, 2 p. m., Bible school. Wednesday, 8 p. m., prayer meeting. Friday, 7:30 p. m., Young Fellowship meeting. Saturday, 2 p. m., children's church.

FIRST BAPTIST
Herman C. Ehlers, minister
9:45 a. m., church school. 11 a. m., worship and communion; reception of members; solo, "Lord, Let Me Live Today" (Morris), Evelyn Dean; sermon, "Dynamic Prayer." 4 p. m., BYF "Sing"; refreshments in charge of Geraldine McDonald; Gordon Hann and Evelyn Dean, hostess and hosts. 7:30 p. m., Christian class with devotional. 8:30 p. m., Christian Life crusade institute, with eight classes for all ages; class periods from 8:40 to 9:25; 9:35 to 10:20. Interpretive period of instruction; Mr. Herbert Gooch will speak on "The Missionary Outreach of the Church; the Jesus Way." Also will be a brief talk on "The Missionary Motive." State capers' return held in our church Monday night with spaghetti all day Tuesday, chowder period Wednesday, oysters Tuesday, 2 p. m., Mary-Martha class meets with Reg. Nelson at home. Bible march across north Wednesday, 7:30 p. m., prayer and study of Book of Job.

ST. EDWARD'S CATHOLIC
Rt. Rev. Msgr. Joseph O'Neill
Father Donald W. Blummons, assistant
Sunday masses are celebrated at 8 and 10 a. m. Devotion in honor of Our Lady of Perpetual Help Sunday at 3 p. m. Week day masses is celebrated at 8 a. m. Confessions are held Saturday afternoon and on the eve of holy days and first Fridays from 8 until 4 p. m. and on the evenings of Saturday and Sunday 7:30 until 9 p. m. Information classes for non-believers Tuesday and Friday at 7:30 p. m. Baptism is administered any time by appointment. Sick calls attended to day or night by calling phone 602.

IMMANUEL LUTHERAN
R. C. Muhly, pastor
10 a. m., Sunday school; agra three to high school, in the church basement. 10 a. m., adult Bible hour, by pastor, in the church auditorium. 11 a. m., divine worship. 8 p. m., Monday, Senior Walther league. 7:30 p. m. Tuesday, Junior Walther league. 4 p. m. Thursday, choir. 8 p. m., Friday, Immanuel league. 2 p. m. Saturday, Saturday school for children of school age. 9 a. m. Sunday, Lutheran hour, KTFI.

FIRST METHODIST
H. G. McCallister, minister
10 a. m., church school, which meets by departments each with its own program of worship and study; Mrs. T. B. Foster, general superintendent. 11 a. m., worship, pastor's topic will be "A Personal Call to Worship"; Miss Janet Yelt at piano organ will play three selected numbers, and the choir under direction of Mrs. Charles Potter will sing two anthems, "Jesus Lover of My Soul" and "Christ Arose." 6 p. m., M. Y. F. 7 p. m., Methodist youth circles of the W. S. C. S. will meet in church parlors at 7:30 p. m. for dessert supper and choir rehearsal. 8 p. m., in church parlor.

FIRST PENTECOSTAL
E. J. Mayo, pastor
10 a. m., Sunday school, lesson, "Victory Over the Effects of Sin." 11 a. m., Herrop, superintendent. Jan. 13, Sunday school, 10 a. m., Bible study, 11 a. m., classes. 11 a. m., worship; special singing and music; sermon, "Jesus." 7:30 p. m., services in county jail. 7:30 p. m., evangelistic service; music and singing; message. Wednesday, district Bible study, beginning beginning at 2:30 p. m. 6:30 p. m., young people's meeting. 7:30 p. m., evangelistic service. Friday, 8 p. m., young people's meeting. Mrs. M. F. Gooch in charge. Orchestra and singing practice after the Friday night service.

Wyoming has only one representative in Congress.

Speaks at Filer

REV. JOSEPH A. COOPER
. . . representative of northern Baptist convention who will speak at the Filer Baptist church at 11 a. m. Sunday.

* * * *

Former College Head Will Speak

Dr. Joseph A. Cooper, representative of the council on finance and promotion of the northern Baptist convention, will speak at the Filer Baptist church at 11 a. m. Sunday.

He served as a chaplain during World war I and following the war he was pastor of a Baptist church in Paris. Former president of Sioux Falls college, he has been a member of the field staff of the northern Baptist conference since 1929.

He will speak Tuesday noon at the Filer Kiwanis club.

Influenza Cases In Idaho Decline

BOISE, Jan. 4 (AP)—New influenza cases in Idaho the week ending Dec. 31 numbered 1,145, a decline from 1,306 reported the previous week by the state department of health.

John W. Wright, director of vital statistics, said the cases reported came from all sections of Idaho, indicating that no particular area of county has been left untouched by the disease."

Fauore county's 181 new cases was high, followed by Canyon county with 116 new cases.

Other counties and the number of cases included: Jerome, 70; rural Twin Falls 54; Minidoka and Cassia 20.

THE BIBLE
The Rev. H. G. McCallister

Jan. 4—Psa. 1:1, "Blessed is the man that walketh not in the counsel of the wicked, nor standeth in the way of sinners, nor sitteth in the seat of the scoffers."

Distribution Of Heifers in Europe Told

A family in Normandy, France, with 10 children, unable to cultivate their lands because of mines, are representative of the persons receiving Idaho heifers under the heifer-for-relief plan of the national Church of the Brethren.

An article in the Dec. 22 issue of the Gospel Messenger, church publication, gives a first hand report on the distribution of the first shipment of Idaho heifers sent to Europe last August, according to the Rev. Hugh Garner, local pastor, and publicity director of the Magic Valley project.

Third shipment from Idaho is scheduled to leave Twin Falls Jan. 15. To date 767 cattle have been sent to Europe through the national church, the article states.

Children Tubercular

In a children's hospital in Gantelue, children, clean but badly shod, were writing letters to their families, the Brethren service relief worker stationed in Paris reports for the magazine article. These 220 children, some of whom lost their parents during the bombings, all have a tendency toward tuberculosis.

Outside in the park, the article continues, were five American cows in good condition. One of the Brethren men touring the district recognized his own cow.

At another town five cows donated by the Americans were especially welcome since a bomb had killed 12 cows there last spring. To visualize partially the widespread devastation, the article describes Octeville, a city of 2,100, half of whom are destitute. Forty farms were completely destroyed. Ten Brethren cows are kept near here for the 10 most destitute farmers.

Buildings Destroyed

Many families, driven out by the Germans who occupied the farms, have returned to find their buildings destroyed and farm tools gone. The Brethren service workers report visiting farms being courageously reorganized by farmers living in wooden barracks.

At another village, where the mayor had lost all his property, the distribution of American cows has been given to the community. One cow went to a farmer who had lost six; one cow to a farmer who had lost 24.

"Through this report Magic Valley donors can see exactly how and where their heifers will be distributed," the Rev. Mr. Garner stated. Reports on the local shipment are very satisfactory, he said, with heifers or money being given daily.

Bing Sued

CHICAGO, Jan. 4 (AP)—John H. Kraft, president of the Kraft Foods company, said today his company had filed suit for a declaratory judgment and injunction against Bing Crosby, alleging Crosby has refused to continue his appearance on Kraft's radio show, "contrary to agreements in the company."

The suit was filed in New York.

Kraft said in a statement:

"The contract originated in 1937 provided for Bing's radio services during that year, with options to Kraft to renew the contract each year into 1950. We have exercised these options to date, and have notified Bing of our exercise of the option for 1946.

"Bing claims that there is no longer any agreement enforceable against him, and Kraft has filed his suit in order that the court can determine whether these contracts are still binding and enforceable."

FIVE SHOT TO DEATH

PHILADELPHIA, Jan. 4 (AP) — A man about 30 years old and four children were found shot to death today in their second-floor apartment. Police Lieut. James Kelly said police were working on the theory that the man had killed the children and then shot himself.

VOLCO
WHITE PUMICE ROCK
Fire Proof — Insulating
BLOCKS
THE QUICK MODERN WAY TO BUILD.
Available for All Building Purposes
BUILD
REMODEL
REPAIR
ALL TYPE OF CITY OR FARM HOUSES AND BUILDINGS
Mfg. By
Cinder Products Co.
Jerome Phone 903 Idaho
Twin Falls Office — Phone 274
Cor. 5 Pts. E. & Kimberly Road

White Cinder Blocks
MADE IN IDAHO FALLS
● Strong ● Insulative and economical ● 1 or a million
—Agents
VICKERS & MADRON
525 MAIN E.
or PHONE 831M or 1083J

A consolidation on Feb. 10, 1942, of the Idaho Evening Times established in 1903 and the Twin Falls News established in 1904.

Published daily and Sunday at 130 Second Street West, Twin Falls, Idaho, by the Times-News Publishing Company.

Entered as second class mail matter April 8, 1918, at the postoffice in Twin Falls, Idaho, under the act of March 3, 1879.

SUBSCRIPTION RATES
BY CARRIER—PAYABLE IN ADVANCE

By the week	30c
By the month	75c
By three months	$2.25
By six months	$4.50
By the year	$7.50

BY MAIL—PAYABLE IN ADVANCE
Within Idaho and Elko County, Nevada

By the month	75c
By three months	$2.00
By six months	$3.50
By the year	$6.00
Sunday Only, anywhere: 6 months	$1.50

SERVICE PERSONNEL

DAILY, 3 months	$1.25
SUNDAY ONLY (overseas) 6 months	$1.00

All notices required by law or by order of court of competent jurisdiction to be published weekly, will be published in the Thursday issue of this paper pursuant to Section 58-159 I.C.A. 1932 as added thereto by Chapter 154, 1933 Session Laws of Idaho.

NATIONAL REPRESENTATIVES
WEST-HOLLIDAY CO., INC.
628 Market Street, San Francisco, Calif.

Club Dinner Set

GOODING, Jan. 4 — The Gooding Townsend club will celebrate the 79th birth anniversary of Dr. F. E. Townsend, founder of the plan that bears his name, with a pot-luck dinner to be held at 2 p. m. Sunday in the Sororis rooms.

H. A. Chappell, president of the club, stated that guests from other Magic Valley groups are expected. Music and short talks on the progress of the plan will be given. The Gooding group has 100 members.

SMALL LOSS OF LIFE

PEARL HARBOR, Jan. 4 (AP)—Fleet headquarters reported late today that there was "moderate loss of life and injuries among naval personnel" when fire destroyed a small landing craft and damaged three others yesterday at Okinawa.

VIOLINIST DIVORCED

LOS ANGELES, Jan. 4 (AP)—Violinist Jascha Heifetz obtained an interlocutory divorce decree yesterday from the former Florence Vidor, silent screen player, after testifying that she spoke disparagingly of his musical ability.

THE OLD JUDGE SAYS...

HARRY: "I don't know what they'll weigh up, Judge, but my cattle and poultry sure have been gettin' fatter since I started to use distillers' dried grains in their ration."

OLD JUDGE: "You're about the tenth one who has told me that, Harry. How do you account for it?"

HARRY: "The by-product recovered from grains used by distillers is very high in vitamin and protein content. It's the best feed supplement we can get to balance the rations we feed our dairy cows, livestock and poultry. Mixed with original grain, these distillers' dried grains have a much greater feeding value than the original grain has."

OLD JUDGE: "Have any trouble getting all you need?"

HARRY: "Yes, at times, even though the distillers produced 1,200,000,000 pounds of it for the year ending last June. I hope they'll be in a position to produce a lot more next year."

OLD JUDGE: "Then I guess nobody can tell you grain is wasted in distilling."

HARRY: "Not me, Judge . . . I know."

This advertisement sponsored by Conference of Alcoholic Beverage Industries, Inc.

Here Today! With Tomorrow Written All Over It!

It's now in town and you can see it—

The new Nash "600"—the car that shows you *today* what tomorrow's cars must have. And everything you see you're going to like—

★ Here is the first big car that gives you 25 to 30 miles on a gallon of gas, at moderate highway speeds—*500 to 600* miles on one filling of the tank.

★ *A car so big that the front seat's nearly five feet wide, and the back compartment can be made into a big double bed at night.*

A car that's built like a B-29 fuselage—one *single* unit of welded steel! No split body-and-frame, no separate parts to squeak and rattle. Made stronger, but hundreds of pounds lighter.

★ A car that sweeps over bumps as if they didn't exist—with deep, soft coil-springing on *all four* wheels.

★ A car with a built-in exclusive Weather Eye *Conditioned Air System*—that lets you shut your windows to dust and drafts the year 'round—and drive without a coat in the bitterest cold weather, with frost-free windows and windshield.

Above all, *a brand new standard of performance!* Handling ease—brilliant pickup—that will thrill you as no automobile ever has before!

And with all its amazing advancements—with all of its clean, sparkling beauty—this Nash sells in the low-price *field.*

See how little it costs to own the most modern car on the road. See how much you'll be ahead with Nash.

Your Nash dealer shown below now has the Nash "600" and also the new 1946 Ambassador, master of the medium-price field. See the most-talked-about car of a decade!

NASH MOTORS
Division of Nash-Kelvinator Corp., Detroit, Mich.

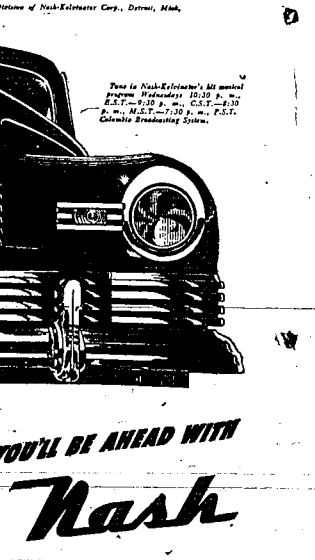

Tune in Nash-Kelvinator's hit musical program Wednesdays 10:30 p. m. E.S.T.—9:30 p. m. C.S.T.—8:30 p. m. M.S.T.—7:30 p. m. P.S.T. Columbia Broadcasting System.

★ Now on Display! Come In and See It! ★

WILLS MOTOR COMPANY
Corner Shoshone St. and 3rd Ave. West
PHONE 79

YOU'LL BE AHEAD WITH Nash

AUTO ACCESSORIES
PARTS
NEW and USED
MOTOR & CHASIS
We Feature McQuay-Norris Motor and Chassis Parts—We always carry a large stock of standard lines, parts and accessories for your cars, trucks or tractors. When you need parts see us.
You'll always find it at
JEROME AUTO PARTS
Jerome Phone 41

Varied Social

The Twin Falls Jay-C-Ettes will celebrate their second anniversary at a birthday dinner party at the Park Hotel Tuesday, Jan. 8. The affair will begin at 7:30 p. m. Birthday cakes and favors will be featured.

The highlight of the program will be a discussion by Mrs. Gene Patterson, juvenile officer, on the local conditions and problems of juvenile delinquency.

Following the business meeting bridge and pinochle will be played. Hostesses for the meeting are Mrs. Joe Covey, chairman, assisted by Mrs. William Crippen, Mrs. John R. Perry, Mrs. Kenneth Self and Mrs. Clifton Simmons.

For reservations members are asked to call 1501-R or 2235-M before Saturday noon.

* * *

Plans were made for a social meeting to be held at 2 p. m. Wednesday, Feb. 6 by the American Legion auxiliary at a meeting held recently in the Legion hall.

All wives, mothers and sisters of Legion members are eligible. Mrs. C. D. Pryor reported on the gifts sent to the Veterans' hospital. Votes of thanks were given to Mrs. Alex Erickson for decorating the hall for the Christmas dance held Dec. 19 and to Mrs. Alma Hardin and Mrs. Ray Shepherd, for assisting with tickets.

The joint meeting for January will be omitted. Refreshments at the recent meeting were in charge of Mrs. O. A. Fuller.

* * *

The Rev. H. G. McCallister will discuss outlines of study materials for each commission at a meeting of Kappa Beta fellowship to be held at 6 p. m. Sunday in the Methodist church.

An important business meeting will be held and all officers, commissioners and persons of past high age are urged to attend. Special music will be furnished by Helen Terry and Mrs. Julie Yekel. The meeting will be preceded by a dinner.

* * *

Mrs. Henry Siever was chosen president of the Highland View club at a meeting held at the home of Mrs. Anna Drury. Other officers chosen include Mrs. Lester Routh, vice-president; Mrs. George Fuller, secretary-treasurer and Mrs. E. M. Guest, reporter.

The remainder of the afternoon was spent socially. Refreshments were served by the hostess assisted by Mrs. Stanley Sturgeon. Members will meet again Jan. 16 with Mrs. Frank Eastman.

* * *

Plans for a rummage sale to be held the latter part of January or the first of February were discussed by the members of the Alpha Eta chapter of Epsilon Sigma Alpha. The meeting was held Thursday evening at the home of Beth Hanson.

It will feature hard to get items, household furnishings and clothing. Rummage donations will be received at the home of Mrs. Frank Maloney, 1214 Fifth avenue east. Loraine Orton is general chairman.

Lucille Wynn was appointed in charge of publicity for the group. Members voted to write a song for the local chapter. Installation services and a buffet will be held at 6 on Jan. 29 by the group. The next meeting will be held Tuesday, Jan. 15, at the home of Martha MacNamara, president.

* * *

The young people of the First Pentecostal church held a dinner meeting recently at the home of Mrs. W. C. Groom. Following the dinner, served to 31 guests, the evening was spent in Bible contests. There was group singing and a gift exchange.

* * *

The proceedings of the Sodality class at the Immaculate Heart academy at Coeur d'Alene were presented by Marcella Redmond at the meeting of the local class held in the convent Thursday evening.

Special reports were given by Muriel Pugliese, Bob Drexler presented a topic on the eucharistic committee; and the feast of epiphany was discussed by Mary Jo Cahill.

Joe Cahill, chairman of the social committee, reported that a card party will be held every month to raise funds for the new de Lourdes school. The first affair will be held at 8 p. m. Tuesday, Jan. 8, in the parish hall. Homemade candy will be sold. Following the meeting Thursday, refreshments were served. Members spent the remainder of the evening playing games.

* * *

Mrs. H. A. Pugh, Joplin, Mo., presented a topic on "Pattern for Living," at a joint meeting of circle two and circle four of the Baptist church. The session was held Thursday afternoon at the home of Mrs. Preston Durbin.

Mrs. R. E. Morehouse was in charge of the business meeting and Mrs. Hallie Carlson presented the devotionals.

Following the session circle two adjourned to the home of Mrs. Lucy Carder for refreshments and circle four had refreshments at the Durbin home.

* * *

Plans for a potluck dinner to be held Jan. 19 at the Idaho Power company auditorium were made by the Salmon Social club Thursday afternoon. Members gathered at the home of Mrs. Goldie Leichliter with Mrs. Esther O'Dell as co-hostess.

Mrs. Merle Souders won the roll call prize.

Guests of the club were Mrs. A. B. Dodds, Mrs. M. R. Vanausdeln, Mrs. Cliff Davis and Mrs. Russell Stewart.

An auction will be held at the next club meeting on Feb. 7 at the Idaho Power company auditorium. Mrs. Merle Souders will be hostess and Mrs. Hattie McCoy will be co-hostess.

Mrs. Geraldine Williams was in charge of the program Thursday. Mrs. Edith Thietten, Mrs. Mildred Nelson, Mrs. Wilma Stewart and Mrs. Veda Miller won prizes.

* * *

The Shamrock club met Thursday afternoon at the home of Mrs. L. J. Peterson. Mrs. Lloyd Kimpton was assistant hostess.

The program was presented under the direction of Mrs. George Howard. There were three visitors present. Joan Stafford won high score for games. The next meeting will be held at the home of Mrs. Richard Stafford with Mrs. Don Stafford assisting. An auction will be held for the flower fund.

* * *

Plans for a dessert luncheon to be held by the general association of the Women's society of the Christian service of the Methodist church were made at the executive board meeting held Thursday afternoon. Mrs. F. C. Graves, president, officiated. The affair will be at 1:30 p. m. Thursday.

Circles will be reorganized and election of officers will be held by the groups at that time. Mrs. C. L. Morris is chairman of the luncheon.

* * *

Mrs. Stuart Swan, president, officiated at the business meeting of the Women's Union Label league held at the labor temple.

Following the business meeting the husbands presented the wives with refreshments. Members will hold a guest night on Jan. 16 at the social meeting. Each couple is asked to bring a guest.

* * *

A special program will be presented at the art exhibit on display at the Twin Falls library from 3 to 4 p. m. Sunday. The exhibit is open from 2 to 4 p. m.

Paintings are by A. J. Finkbeiner, head of the art department at the Northwest Nazarene college, Nampa and R. W. Jackson, Buhl. The display is being sponsored by the Twin Falls chapter of the Idaho Writers' league. Mrs. Vic Goertzen is president.

The exhibit is open from 2 to 4 p. m. and 7 to 9 p. m. each day. Mrs. Earl Peck is hostess for Friday evening; Mrs. Alice Smock, Saturday afternoon and Mrs. I. G. Goodding, Saturday evening.

* * *

Calendar

Mrs. E. S. Johnson announces the PTA council meeting at 7:45 p. m. Monday at the Idaho Power company auditorium. All chairmen and delegates are requested to attend.

* * *

The Falls Avenue club will hold its annual dinner for husbands and families on Wednesday, Jan. 9, at the home of Mr. and Mrs. W. I. Sackett on Shoshone Falls road. Dinner will be served at 1 p. m.

OPA SETTLEMENTS

BOISE, Jan. 4 (AP)—Overcharge settlements from apparel, beer, used cars and meat cases amounted to $684.34 in December, Karl Jeppesen, district chief OPA enforcement attorney, said today.

Nuptial vows were exchanged by Hilda Jean Johnson, daughter of Mayor and Mrs. Bert A. Sweet, 560 Blue Lakes boulevard, and Paul R. Taber, Jr., son of Mr. and Mrs. Paul R. Taber, 310 Addison avenue north. The Rev. G. L. Clark officiated. (Hamme photo-staff engraving)

Weddings, Engagements

Ruth Nelson, daughter of Mr. and Mrs. N. E. Pruett, Twin Falls and Eldon Johnson, son of Mr. and Mrs. E. A. Johnson, route three, Twin Falls, were united in marriage in Elko, Nev., on Dec. 31. The Rev. Conrad Owens, pastor of the First Baptist church, officiated.

For her wedding the bride wore a blue dress suit with black accessories. Her corsage was of red rosebuds. Miss Nelson attended the Twin Falls high school and Johnson attended the Murtaugh high school.

After returning from a wedding trip through California they will make their home in Ketchum.

* * *

JEROME, Jan. 4—Mr. and Mrs. William G. Phoenix, Jerome, have announced the marriage of their son, E. Clifton Phoenix, to Ruth Elizabeth Sayre, Pittsburgh, Pa., on Dec. 15, at the Presbyterian church.

The bride was given in marriage by her father, W. R. Sayre, and wore a white taffeta gown entrain, with fingertip veil of net and lace. Her flowers were white Killarney roses and snapdragons with greenery. Mrs. Robert L. Sayre, Washington, D. C., attended as the bride, served as matron of honor.

Best man was Lieut. Robert Sayre, Washington, D. C., brother of the bride. A reception was arranged at the French room of Hotel Schenley, in Pittsburgh. The couple left on a honeymoon trip to New York City.

The bride, a graduate of Margaret Morrison college of Carnegie Tech, Pittsburgh, is a member of the WAVE.

Phoenix is a graduate of Jerome high school and has been in service 2½ years. He and his bride plan to spend a furlough visit in January with relatives.

* * *

GLENNS FERRY, Jan. 4—Dorothy Shoup, daughter of Mrs. Kate Shoup, became the bride of Robert C. Lawrence in the Methodist church at 8 p. m. Dec. 21, with Rev. Donald Schmidt, Methodist minister, performing the double ring ceremony. The bride wore a white taffeta wedding dress, and a fingertip veil. She carried a bouquet of white carnations. Her attendant was a sister of the bridegroom, Mrs. Glenn Larsen. Glenn Larsen, brother-in-law of the bridegroom was his best man. Mrs. Flay Lawrence, mother of the bridegroom, wore a green two-piece dress.

A reception at the home of the bridegroom's parents followed the ceremony. Mr. Lawrence is a graduate of Glenns Ferry high school. He was discharged Dec. 15 at Lowry Field, Colo.

* * *

SHOSHONE, Jan. 4—Lois Hickman, daughter of Mr. and Mrs. J. B. Hickman, and Lieut. Allen Beck, son of Mr. and Mrs. Wendin Beck, Barre, Vt., were united in marriage Saturday, Dec. 15 at Camp Swift, Tex. Single ring ceremony was performed at camp Chaplain Miles officiated. The bride wore an aqua blue street length dress with brown accessories and a corsage of white orchids. She was attended by Susan Reamns, New Orleans, La. Lieut. Thomas H. Cole, Camp Campbell, Ky., was best man.

The bride graduated from Shoshone high school.

* * *

FILER, Jan. 4 — Alice Wanetta Simonds, daughter of Mrs. Kathleen Simonds, Los Angeles, and M Sgt. Stuart Tschannen, son of Albert Tschannen, Filer, took place at Capilla de San Antonio chapel. The Rev. Harry Evans Owings, Filer Baptist church, read the service.

The bride wore a turquoise wool suit with a fur collar and carried a small Bible and bouquet of carnations and roses. She was given in marriage by her brother, Harry E. Simonds. Mrs. George Black was matron of honor. Lieut. George Black was best man. A reception was held in the chapel following the ceremony. The couple is residing at 2424 Heliotrope. The bridegroom graduated from the Filer high school and has a discharge after three years service as a marine.

* * *

CAREY, Jan. 4—The chapel at Treasure Island, San Francisco, was the setting for the recent vow exchanges of Betty Turnbull and Lieut. Roger H. Emerson, navy medical corps. Chaplain C. H. Loveland officiated at the double ring ceremony.

Following the service a reception was held at the officer's recreation center. The bride was in a white brocaded satin gown with a full skirt and tight fitting bodice. Her veil was fingertip length. Her flowers were white roses and bouvardia.

Lieut. James O'Grady was best man. Mrs. Emerson is the daughter of Mr. and Mrs. James Turnbull, Carey, and is a graduate of Weber junior college, Ogden, and Utah State college at Logan. For the past year Mrs. Emerson has been a social worker with the Red Cross stationed at the naval hospital at Treasure Island. Lieutenant Emerson is the son of Dr. and Mrs. George E. Emerson, South Weymouth, Mass., and is a graduate of Harvard university, University of Rochester medical school at Rochester, N. Y., and completed his year internship at the Strong memorial hospital in Rochester. The couple plans to make their home in the east.

* * *

JEROME, Jan. 4—In a marriage ceremony performed by the Rev. Carlton Moore, pastor of the Christian church, Saturday, First Lieut. Elizabeth Peterson, army nurse corps, and Ralph L. Behrens, pledged vows recently.

Attending the wedding of the young couple were Mr. and Mrs. Fred Peterson, parents of the bride, Jerome, and Mrs. Mrs. Carl Behrens and Mrs. Kenneth Meiser, Gooding.

The bride was in her beige army nurse corps uniform. She wore a corsage of roses.

The couple will reside on a farm near Wendell. The bride is a graduate of Jerome high school and attended Linfield college at McMinnville, Ore. She was affiliated with Kappa Alpha Phi sorority and attended Linfield college at McMinnville, Ore. She was affiliated with the Delta Pai Omega club and recently received a discharge from the navy.

Magic Valley Social Tid-Bits

UNITY, Jan. 4—The children and sisters of Mrs. Jess Mathews surprised her at home. The time was spent socially. The occasion honored the birth anniversary of Mrs. Mathews.

* * *

UNITY, Jan. 4—Mrs. Alfred Crane entertained the members of the Just-a-mere club and their husbands.

* * *

UNITY, Jan. 4—Mr. and Mrs. Alfred Crane and Mr. and Mrs. Ezra Bingham were guests at dinner at the home of Mr. and Mrs. Clarence Kessler honoring Mr. Kessler's birth anniversary.

* * *

FILER, Jan. 4—Amy Dunlap entertained at a dinner party for Georgia Lou Erhardt, Juanita Ownby, Helen and Mary DeKlotz and Frances Barbezat.

* * *

FILER, Jan. 4—Mrs. G. F. DeKlotz gave a dinner party honoring her daughter, Helen on her 18th birth anniversary. Guests were Peggy Fleenor, Ruth and Barbara Reichert, Alma Meyer and Margaret Arnold, Kimberly.

* * *

FILER, Jan. 4 — Mr. and Mrs. Ralph Cedarholm gave a New Year's eve party with Mr. and Mrs. Glenn Davis, Mr. and Mrs. Clarence McKibben, Mr. and Mrs. Luther Pierce, Mr. and Mrs. Clifford Johnson, Mr. and Mrs. Dale Harmon, Filer and Mr. and Mrs. Paul Detweiler, Twin Falls, as guests.

* * *

CASTLEFORD, Jan. 4—Mr. and Mrs. Earl Hudson entertained at a holiday party with Mr. and Mrs. Bob Becker as co-hosts. A buffet dinner was served. Card prizes went to Johnny Bilck, Guy Kinyon, Albert Leming, Glen Meyers, Mrs. Bob Becker, Mrs. Alfred Kramer, Mrs. Guy Kinyon, Mrs. Glen Meyers.

Other guests were Mr. and Mrs. Roger Eth, Mr. and Mrs. Joe Becker, Mr. and Mrs. Johnny Bilck, Mr. and Mrs. Bill Kinyon, Mr. and Mrs. Alfred Kramer, Mr. and Mrs. Glen Meyers, Mrs. Johnny Parke, Mr. and Mrs. George Bilck and Albert Leming.

* * *

BUHL, Jan. 4—Guests at the J. J. Brennan and T. A. Plessinger homes over the holidays included Lieut.-Col. and Mrs. William E. Brennan, Lieut. W. E. Brennan, jr., and John Brennan, and Mr. and Mrs. Donald Kilbron and Darlene and Vaughn.

MAXINE McKINSTER (Staff photo-engraving)

* * *

Mr. and Mrs. Ray L. McKinster, Kimberly, announce the betrothal of their daughter, Maxine, to Capt. Joseph C. Ryan, son of Mr. and Mrs. Harry E. Ryan, 138 Walnut street, Twin Falls. The engagement was revealed at a family dinner given at the McKinster home Wednesday evening.

Miss McKinster graduated from Kimberly high school in 1942 and from Albion State Normal school in 1943. She taught school for two years and at present is employed at the Mayfair dress shop. She is a member of the Alpha Eta chapter of Epsilon Sigma Alpha, business women's sorority.

Captain Ryan commanded an infantry platoon in the 442nd regiment and was responsible for its administration and training. His duties included the direction of supply equipment, transportation and security activities of the unit.

The veteran participated in the European theater of operations including Italy, France and Germany. In combat he led a platoon, formulated decisions and deployed personnel. Later Captain Ryan was battalion supply officer, supervised all matters pertaining to procurement, storage and issue of general supplies.

Captain Ryan graduated in senior ROTC, infantry, at the University of Idaho in 1943. He left school to enter active duty in the army. In the service two years he was awarded the bronze star medal, purple heart with two oak leaf clusters, theater ribbon with four battle stars, distinguished unit citation and the meritorious service plaque.

The couple was honored at a dinner Thursday evening given at the home of Mr. and Mrs. Dudley Dirks coll, jr., 560 Second avenue west. Later in the evening Jim Blandford and Guy Toler joined the group for cards.

No definite wedding plans have been made.

MRS. ROY RUTTER (Hamme photo-staff engraving)

* * *

FILER, Jan. 4—Wanda Lanning, daughter of Mrs. Hazel Lanning and Roy J. Rutter, son of Mr. and Mrs. Carl E. Rutter, were united in marriage at 5:30 p. m. Sunday, Dec. 30 in the Filer Baptist church with the Rev. James W. Brown reading the double ring ceremony in the presence of 135 guests.

Background and bridal music was provided by Mrs. E. D. Vincent. Mrs. Wayne Johnson and Mrs. Harry Rutter lighted the candles.

Wilma Wilson presented vocal selections. The bride was given in marriage by J. Clyde Musgrave. She wore a white satin gown entrain. Her fingertip veil fell from a coronet. She carried a bouquet of red and white rosebuds centered with a white orchid.

Mrs. V. K. Ebersole was matron of honor. Leona Patterson and Doris Jasper were bridesmaids. They wore matching corsages of pink rosebuds and white carnations.

Carmen Lee McBride, niece of the bride, and Marilyn Kay Abel were flower girls. Harry L. Rutter, brother of the bridegroom, was best man. Ushers were V. K. Ebersole and Marshall Johnson.

A reception was held following the ceremony in the church parlors. Presiding at the coffee services were Mary Owens, Mrs. Carrie M. Armes, Mrs. N. L. Johnson and Mrs. Lyle Abel. Reception assistants were Mrs. J. C. Musgrave, Mrs. A. B. Lorain, Mrs. William Kibbe, Mrs. Ralph Cooper, Mrs. George Jasper, Mrs. Otto Hillifker and Mrs. K. D. Abel. Mrs. Wayne Johnson was in charge of the guest book and Ruth Pallesen and Betty Pertgiel were in charge of gifts. The couple left on a wedding trip and will return to make their home in Buhl.

For traveling the bride was in an ensemble of fuchsia wool and black accessories. Mrs. Rutter is a graduate of the Filer high school and attended Linfield college at McMinnville, Ore. She was affiliated with the Delta Pai Omega club and recently received a discharge from the navy.

Radio Schedule

1370 ON YOUR DIAL

•NBC	FRIDAY	*ABC
p.m.		
6:00	Music for Millions	
6:15	Lt. V. Kallenborn	
6:30	xDuffy's Tavern	
7:00	Fibber Are Funny	
7:30	xWalts time	
8:00	Bells Ketchum Theater	
8:30	At Ease	
8:45	Fish Finder	
9:00	xSupper club	
9:15	xHarkness of Washington—news	
9:30	Your New Home	
10:00	xMr. Smith Goes to Town	
10:15	xNews	
11:00	Dancing Co-ed	
	SATURDAY	
a.m.		
7:00	xNews	
7:15	xDo You Remember?	
7:45	xWesternaire	
7:00	Morning devotion	
7:15	Checkerboard news	
7:30	Request hour	
7:45	American Folk Favorites	
8:00	Sunny Side show time	
8:15	Eight-fifteen edition	
8:30	Encores	
9:00	To be announced	
9:30	This Week's Favorite Tour	
9:45	Pals of the Golden West	
10:00	xNews	
10:15	Shoppers Basket	
10:30	xAtlantic Spotlight	
11:00	xNational Farm and Home hour	
11:30	xVista Adventure	
11:45	xAmerican World	
p.m.		
12:00	xYour Host Is Boston	
12:30	xSouth America Way	
12:45	Noon news and markets	
1:00	xOrchestra of the Nation	
1:30	xDoctor at Home	
2:00	xSpecial Effect	
3:00	xMusic of the Moment	
3:30	xJohn W. Vandercook	
3:45	P. T. A.	
4:00	United Press news	
4:15	xRhapsody of the Rockies	
4:30	xTin Pan Alley	
4:45	xArt of Living	
5:00	xQuz. Foreign Policy	
5:15	xHere Comes the Band	
5:45	United Press news	
6:00	xSports-Views	
6:00	Musical Rondoe	
6:30	Twilight Meditation	
7:00	xNational Barn dance	
8:00	xCan You Top This?	
8:30	xLudy Canova	
9:30	xGrand Ole Opry	
9:00	xTruth or Consequences	
9:30	xLife With Riley	
10:00	Wake Up America	
10:15	xRhythm Reminiscences	
10:15	xNews summary	

NEW YORK, Jan. 4 (AP)—Coming up Saturday: ABC 10:30 a. m. new weekly serial, American Farmer, replacing the former six-day farm and homemakers broadcast and garden program; CBS 1:45 p. m. cross section—CIO view during strike; NBC 6:30 while Bill Downs is in interview union members.

Friday items: NBC—8 Paul LaValle concert; 7 People are Funny; 7:30 Walter Winchell; 8 Mystery Theater, Mary Marlo Riverhart . . . CBS—8:30 Eddie Cantor; 9:30 Gang Busters; 4:30 Kate Smith song; 7 It Pays to Be Ignorant; 7:30 Twin Christmas; 8:30 Danny Kaye show . . . ABC—8 Blind Date; 8:30 This is FBI; 9:30 Big Sheriff; 11 Sport Review; 11:15 Morris Reid . . . MBS—8:45 inside of Sports; 9:30 Thats Who Knows Music quiz, new time; 8:15 Walter Lister, Heather recipling to Henry Taylor commentary; 9:30 Meet the Press, Wm. R. Davis.

Saturday program: NBC — 11 a. m. Farm and Home time; 1 p. m. Rochester Philharmonic hour; 2:30 First plane quartet returns; 4:30 Truth or Consequences; 8 Judge Cassone . . . CBS—9:45 a. m. Lost Friend, "Blue Beard"; 1:30 p. m. discussion "State Dept.'s International information Service"; 8 Philadelphia orchestra; 4:15 People's Platform, "Education "Better for Better Understanding"; 8 Dick Haymes show; 9:15 Jackie Kelk, jokes celebrity club . . . ABC—7 a. m. Wake up and smile; 12 two spaces, "Il Tabarro" and "Don Pasquale"; 4:30 p. m. Harry Wismer's sports; 5:30 Dick Tracy; 7 Gang Busters . . . MBS—9:30 a. m. Land of Lost; 11 Cory Home Matinee; 3:05 p. m. Music at home; 5 Sinfonietta; 6:45 Heisman trophy award.

Final Date Near For Merit Exams

Applications for the Idaho merit examinations for positions as clerk-typists, stenographers and accounting clerks in the state department of public health, public assistance and unemployment compensation division, must be postmarked on or before midnight Jan. 15, 16, 18, according to Thomas H. Charrey, merit system supervisor, 205 Idaho building, Boise.

Information and application forms may be obtained at all local United States employment offices. Examinations will be held at a later date in Twin Falls, Boise, Lewiston, Coeur d'Alene and Pocatello.

Salary range per month for junior stenographers includes, for unemployment compensation offices, $125-$145; for the offices of public health, $115-$140, and department of public assistance, $115-$140.

For accounting clerks in offices of unemployment compensation, $140-$170; departments of public health, $140-$175, and departments of public assistance, $140-$175.

BEEN SICK FOR SO LONG

Why don't you give NATURE a chance to start from the cause of your trouble, and SEE HOW SOON NATURE CAN PUT YOU ON YOUR FEET AGAIN

THE NATURE'S WAY SYSTEM

214 Main Ave. North—Opposite the Post Office—Twin Falls

Telephone 400 for Appointment—Hours: 9 a. m. to 6 p. m.

Larron Colston—D. C. Healing—Mort A. Zupo

NATUROPATHIC PHYSICIANS

FREE DELIVERY

EVERY DAY — PHONE 569

WEEK DAYS 4:00 P. M. SATURDAYS 10:30 A. M., 3:30 and 5 P. M.

STORE HOURS

Week Days — 7:30 a. m. to 8:00 p. m.
Saturdays — 7:30 a. m. to 9:00 p. m.
Sundays — 8 a. m. to 2 p. m. — 5 to 7 p. m.

THIS WEEK WE FEATURE: GOOD SELECTION CANNED FRUIT

BUNGALOW GROCERY

559 4th Ave. North Phone 569

The Gospel of Christ

A MESSAGE TO INSPIRE CHRISTIAN UNITY

J. Lloyd Moyer Box 563, Twin Falls, Ida.

Rom. 1:16 I Cor. 9:16 Gal. 1:8

Subject: This Church Wants to Serve You

It isn't a fine expensive church. Everything about it is very simple. It is not its purpose to feed vanity or pride with a display of vain things. It is not its aim to amuse or entertain those who attend its services. It exists here as a simple, New Testament body, pointing those of its neighborhood to the Christ and God of the Bible. Its doors are open to those who from the quiet depths of their hearts would reach out to God in simple worship and by obedient living.

There isn't much that's ready-made for you in this little church. There is no ready-made creed; you take the word of God and make your own creed by believing with all your heart everything He teaches. There are no ready-made prayers; every person voices his own earnest longing for the presence of God and for his sustenance of every need. There is no ready-made music, everyone makes his own music and it is sweet to the ears of God in proportion to the sincerity and humility with which you sing.

This little church represents no denomination. It simply represents that of which all denominations claim to be a part, the church of Christ, the church He built on the truth of His Divine Sonship, the church he purchased with His blood, the church which is unto Him as a bride. It exists to unite believers in Christ and protests against the division and unbrotherliness which denominationalism reflects.

This little church is the outward manifestation of the deep conviction of many hearts that if men today will proclaim the simple message which was declared by the apostolic church; if they will worship God in the simple, sincere way in which that church worshipped; and will adopt the organization by which they functioned; and if they will serve with the humble, holy consecration that characterized its members, the same result will be multiplied, souls will be saved, God will be glorified and the name of Christ will be exalted in the hearts of all men!

If you like to worship God "in spirit and in truth"; if you enjoy thinking and meditating upon God's Word; if you appreciate warm, intimate, genuine brotherliness, you will enjoy attending the services of "the little church on the corner of 3rd Ave. and 3rd St. North."

The Church of Christ in Twin Falls
Third Street and Third Avenue North

PENNEY'S

J. C. PENNEY CO., INC.

Late Arrivals

Important items received too late for last year—

NOW READY FOR YOUR CHOOSING

SATURDAY MORNING

STANDARD AND AVENUE PRINTS

Fine cotton prints in a good choice of patterns, for aprons and children's wear, YD. 25c

JUST ONE GROSS CLEANSING TISSUES

500 Sheets to the box, 1 to each customer, please, BOX 23c

NOTION DEPT.

CHENILLE HOUSE COATS

Just 40 arrived too late for Christmas but a grand gift 6.29

BLUE DENIM AND BLACK JEAN WAIST OVERALLS

Your choice of sturdy work pants in all sizes now 2.39

JUST 60 PAIRS BOYS CORDUROY PANTS

High quality cream color cords—1 pair to each customer, please 2.98

SIZES FOR STUDENTS CORDUROY PANTS

Ideal for school wear, but the quantity is very limited 4.98

Shop PENNEY'S for STRIPED BLANKETS

For Polar Star, our longest, heaviest blanket! 6 lbs. warm, 72" x 90" long. White with a multicolor striped border. Whipped ends to prevent fraying. 14.75

Boy Who Made Good

SPORTS EDITOR'S NOTE: Jessop is the lad who has usurped the racing spotlight that had nearly always been Idaho's in the west. Vasco Parke, of the famous Dredo family of jockeys and himself in charge of the jockey rooms at the nation's leading tracks during the spring, summer and fall turf season, is opening a campaign to regain Idaho's place in the racing sun here Saturday when he will interview youths desiring to become riders. The interviews will be held at the Perrine hotel.

Ex-Golden Glover to Train Local Boxers for Tourney

Remember Jimmy McLarnin? "Baby Face" who came out of the west and blasted his way to the welterweight championship of the world with a series of one-round knockouts?

A protege of the McLarnin's manager, the celebrated Georgie Blake, will train the boxers of Twin Falls and vicinity who desire to enter the Golden Gloves tournament to be staged the week of Feb. 10 under the joint sponsorship of the Times-News and American Legion.

That protege of Blake is Neil Weir, formerly of San Francisco but now associated with the Sporter here.

Weir fought 45 amateur bouts under Georgie Blake and his arm was raised by the referee as the winner in a majority of them. Most of the bouts were at Jeffries' barn, operated by the former heavyweight champion of the world—Jim Jeffries.

The Twin Falls man, a light heavyweight, is a former Golden Glover. He won the 175-pound championship in the San Francisco trials and blasted out in the tournament to select the coast title-holders for the "Tournament of Champions" in Chicago.

That Weir didn't get to go to Chicago was because he came up in the wrong Golden Glove year—the year that Indian Gomez was also seeking that honor. It was Gomez that beat him and then went on to become one of the leading heavyweights of the nation.

Entering the navy, Weir boxed a number of bouts and then became a trainer with his own stable of sailor boxers.

That the boxers who win here will go direct to Chicago is surprising Weir. He pointed out that a coast boxer to enter the "Tournament of Champions" must survive a number of eliminations.

The former Golden Glover said Travis that he would like nothing better than to train the Twin Falls boxers for the tournament. He'll probably get that assignment when the tournament committee organizes and makes definite plans for the big event at a meeting to be held at 8 p. m. today in the Legion lounge.

And he'll have plenty of aides. For instance, also a member of the committee is Travis Budero, the Twin Falls lad who fought professionally under the name of Bud Travis.

CLOSED

Fish and Game Group to Elect 1946 Officers

The annual meeting of the Southern Idaho Fish and Game association will be held next Wednesday night at the Idaho Power company auditorium. The meeting was originally set for Tuesday, but was changed to Wednesday because the auditorium would be in use on the former night.

The principal business of the meeting will be the election of successors to the three outgoing directors on the board of nine. The board will then elect the officers.

Delegates to the annual meeting of the Idaho Wildlife federation to be held in Boise Jan. 12 and 13, will be elected.

NORCO
Water Softeners
Capacity, Dependability Efficiency
40,000 Grain
$189.95
ROB'T E. LEE SALES CO.
Plumbing Dept.
554 Main So. Phone 418W

FOUR CLASS A GAMES TONIGHT

Buhl-Rupert Battle To Feature Program

The biggest night of basketball of the 1945-46 season will be staged in the Magic Valley tonight when 26 teams will be seen in action. Included in the program will be four games between teams in the class A division — also a new high for the season.

The feature contest will show Coach George Hays' Rupert Pirates against Coach Truman Cheney's Buhl Indians on the latter's court. The leadership in the Big Seven conference will be involved.

In other Big Seven games, Coach Rulon Budge will take his Burley Bobcats to Filer to engage Coach Junior Schnell's hard-playing Wildcats, while Coach Elmer Parke's Gooding Solons will open their conference season with Coach Nelson's Oakley Hornets as guests.

Bruins at Jerome

The other conference team, John Norby's Jerome Tigers, will try to gain their second victory over Coach J. S. Halliday's Twin Falls Bruins. The game will be on the Jerome floor, where Coach Kermit Perrins' Twin Falls Cubs will engage Coach Tommy Ryan's Tiger junior varsity.

Coach Jack Martin's Hagerman Pirates will swing back into action after having been forced to cancel a number of games because of the influenza epidemic. They will entertain Miss Jean Parson's Kimberly Bulldogs.

Hazelton Meets Eden

Hazelton, unbeaten in five contests, will play on their old rivals' floor at Eden.

Other games billed are: Shoshone at Glenns Ferry, Rockland at Murtaugh, Albion at Paul, Declo at Heyburn, Bellevue at Carey and Dietrich at Wendell.

Paul and Shoshone will meet in an Outlaw league game on the latter's court.

Basketball

FRIDAY NIGHT
Buhl at Rupert
Burley at Filer (Big 7)
Gooding at Oakley
Jerome at Twin Falls (Big 7)
Kimberly at Hagerman
Shoshone at Glenns Ferry
Albion at Paul
Declo at Acequia
Eden at Hazelton
Declo at Heyburn
Bellevue at Carey
Dietrich at Wendell
Hollister at Castleford
Rockland at Murtaugh
Fairfield at Shoshone (Outlaw league)

SATURDAY NIGHT
Wendell at Hartley
Jerome at Eden (Outlaw league)
Gooding at Hailey (Outlaw league)

LAST NIGHT'S SCORES
Salt Lake City 36, Kansas City M. and O. 34
Westminster (Pa.) 36, St. Francis (Brooklyn) 48
Oklahoma A. & M. 45, Arkansas 34
Northwestern 45, Brigham Young 41
Duke 52, South Carolina 32
Great Lakes 52, Bowling Green 38
Kentucky Wesleyan 77, Berea 48
Murray 45, Marshall 40
British Columbia 47, Oregon 44

Simplots to Send Giant Cage Five Against Oilers Tonight

KANSAS CITY, Jan. 4 (AP)—The Salt Lake City Simplot-Deserets cashed in on free throws in the last two minutes of play to defeat the M. and O. Smokies, 38-36, in an American Basketball league game last night.

Forward Frank Palmer scored two field goals to pull Salt Lake City into a 35-35 tie, and then the visitors won the game on free throws.

The Simplot-Deserets will reach into basketball's stratosphere in their effort to stop Bartlesville's national A. A. U. champions, the Phillips '66' Oilers, tonight.

Coach Bill Wheatley announced his starting lineup in this first meeting of the season for the two American league rivals will include Andrew (Stretch) Duncan, 6-foot-6 all-American from the University of Kentucky, at guard.

READ TIMES-NEWS WANT ADS.

Automotive Service
We have increased our mechanical force... Are now able to give you quick service on all your automotive needs.
Ashworth Motor Co.
CHRYSLER PLYMOUTH
351 Main Ave. E. Phone 123

Fairfield, Shoshone, Rupert Outlaws Win

JEROME, Jan. 4 — Playing his first game of the season, John Norby, Jerome high school coach and former University of Idaho athletic great, rang up nine field goals and a free toss for 19 points last night, but that wasn't enough to give the Jerome Jaycees a victory in the new Magic Valley Outlaw Basketball league. The Rupert Lions won, 49-39.

That the Lions won was because Ed Schenk, six-foot-four-inch cager who went into the game as a substitute, came through with six field goals and four free throws for 16 points.

The Lions appeared to be in slightly better condition than the Jaycees and pressed this advantage to the limit with a rushing game. Jerome got away for an early lead and three times during the first half the score was tied before Rupert went to the front, 21-16, at the half. The Lions remained in front thereafter.

Rupert	fg	ft	p	Jerome	fg	ft	p
T. Wilson f	5	0	4	Ellis f	3	3	9
Stoller f	4	0	1	Fink f	0	0	0
Britz c	0	3	3	Bailey c	0	1	1
Brown g	3	0	0	Matthews g	2	0	4
Barrett	3	3	3	Holbaugh g	2	2	3
Short	1	0	2	Stanger	1	2	4
Fang	0	1	0	Meitzner	0	0	0
Marek	4	4	0	Stower	0	0	0
Garner	0	0	3	Neis	0	0	0
				Reynolds	0	0	0
				Gearson	0	0	0
Totals	19	11	16	Totals	10	9	19

Score at half: Rupert 21, Jerome 16.
Referees: Tomlinson and Fain.

FIRST FAIRFIELD WIN

HAILEY, Jan. 4 — Fairfield gained its first victory of the season in the Magic Valley Outlaw league by downing Hailey, 29 to 20. The defeat was Hailey's second.

Fairfield led all the way.

Martindale, Hailey, was the scoring leader with five field goals.

Fairfield	fg	ft	p	Hailey	fg	ft	p
Wheatcroft	4	0	8	Martindale	5	0	10
Vanskike	1	0	2	Hartford	0	0	0
Anderson	2	1	5	Passmore	2	1	5
Fox	3	3	9	Miller	1	0	2
Lee	0	0	0	Hurlburt	1	0	2
Jones	0	0	0	Shafer	0	0	0
Miller	0	0	0	Bailey	0	0	0
				Smith	0	1	0
				Mallory	0	0	0
Totals	11	7	29	Totals	9	2	19

Score at half: Fairfield 24, Hailey 17.
Officials: Raymond Nelson and Rex Watson.

SHOSHONE WINS ANOTHER

SHOSHONE, Jan. 4 — Shoshone continued on its winning ways in the Magic Valley Outlaw league last night by downing Gooding, 44 to 24.

Gooding rang up 13 free throws, six of them by Crooker, to Shoshone's four, but could not match the local team on the floor. Winters, Jerome center, made seven field goals, while Crooker had three field goals in addition to his six free throws.

Shoshone led at the half, 20-5.

The game between Fairfield and Shoshone, scheduled for Saturday night, will be played here on Friday night.

Shoshone	fg	ft	p	Gooding	fg	ft	p
L. Betts f	5	1	11	Crooker f	1	6	8
Chase f	3	0	6	Krabill f	3	2	8
Winters c	7	0	14	Johnson c	1	1	3
J. Betts g	3	0	6	Hibbert c	2	0	4
Rothrock g	1	1	3	Alexander g	2	1	5
Baumann g	0	1	1	Johnson g	1	0	2
Andreason	0	0	0	Boyer	0	0	0
				Burkhardt	1	0	2
Totals	20	4	40	Totals	12	12	24

Score at half: Shoshone 26, Gooding 15.
Referees: Betts and Wilson.

Walker Cooper Sale to Giants Declared Near

NEW YORK, Jan. 4 (AP)—The sale of catcher Walker Cooper to the New York Giants was reported imminent in St. Louis today and the presidents of both the Giants and Cardinals admitted they were negotiating for the deal, which probably would be up in the $100,000 bracket.

"As soon as we have something definite, we'll make an announcement," Giants' President Horace Stoneham said, disclosing that the negotiations are under way for the six-foot-three backstop, generally regarded as the best in the game.

* * * *

York Traded to Boston Sox for Mite Infielder

BOSTON, Jan. 4 (AP)—A straight player swap that sends infielder Ernie Lake to the Detroit Tigers in exchange for first baseman Rudy York was announced by the Boston Red Sox.

The deal, it was said, was made by managers Joe Cronin and Steve O'Neill in Detroit today when the former stopped off on his way to Hollywood. Cronin is heading for the movie city to act as technical director on an educational baseball film.

The return of Bobby Doerr and Johnny Pesky from the service apparently ended Lake's days as a Red Sox infielder. In York, the Sockers get a much-needed veteran first baseman who has done some of his best hitting with Fenway Park's short left field as his target.

Nelson Favored In $13,300 Open

LOS ANGELES, Jan. 4 (AP)—The year's first major golf tournament, the Los Angeles $13,300 open, started today with Toledo's Byron Nelson tabbed as the man to beat.

Nelson, who won more tournaments and more money last year than anyone in the business, was competing against an especially good field. In it are the defending champion, Sammy Snead, Hot Springs, Va., Ben Hogan, Hershey, Pa., and Jug McSpaden, Sanford Maine.

READ TIMES-NEWS WANT ADS.

Acequia Whips Malta, 52-28

ACEQUIA, Jan. 4 — Coach E. J. Rush's Acequia Indians rolled up 20 field goals last night and defeated Raft river high of Malta in a Minidoka-Cassia conference basketball game, 52-28.

Rush used nine players with each breaking into the scoring column. Perry was the leader with five field goals and three free throws for 13 points.

Hutchison, Raft river forward, had four field goals and two free throws.

In a preliminary game, the Acequia junior varsity won, 35-12.

The tabulated score:

Acequia	fg	ft	p	Raft River	fg	ft	p
Perry f	5	3	13	Hutchison f	4	2	10
Hess f	3	3	9	Edwards f	1	0	2
Wilson c	2	1	5	Carnahan c	0	0	0
J. Stoud g	2	1	5	Harper g	2	1	5
Stoud g	1	1	3	Taylor g	0	1	1
Sullivan	1	0	2	Otley	0	1	1
Parker	1	0	2	Fortgang	1	0	2
Ferrin	2	1	5				
B. Stoud	1	0	2				
Totals	23	12	52	Totals	12	4	21

Score by quarters:

Acequia	13	23	34	52
Raft River	10	13	17	21

Referees: Craner and Budge, Burley.

Wolves 36, Bulldogs 31

AT CASTLEFORD

Castleford	fg	ft	p	Kimberly	fg	ft	p
Stephens f	5	1	11	Crosbie f	0	3	3
Hill f	4	0	8	Quail f	4	1	9
Kinney c	4	3	11	Taylor c	2	0	4
Wilson g	4	2	10	McFarland g	0	0	0
Eggins g	2	1	5	Givens g	4	4	8
Hammond	0	0	0	Nelson	0	0	0
Guerry	0	0	0	Jones	0	0	0
Jones	0	0	0	Hunt	0	0	0
Byles	0	0	0	Staley	0	0	0
Totals	19	8	36	Totals	11	9	22

Score by quarters:

Castleford	7	19	28	36
Kimberly	4	15	21	31

Referees: Earl Hidel and Hale.

22 Attracted To School for Ring Officials

JEROME, Jan. 4 — The popularity of amateur boxing in the Magic Valley was indicated last night when more than 22 ring officials and boxing coaches gathered at the Jerome high school for Principal Earl Williams' ring school — the first ever held in the state.

The school was in charge of Doyle Butler, former professional and Albion ring coach, recently released from the service.

The purpose of the school, according to Williams, was to secure a standard interpretation of the rules of boxing and also to arrive at a point system to be employed in all matches. The 10-point system will be used, Williams stated.

Among those attending who said they would serve as referees and judges at matches this winter were the following: Fred Baldridge and Morrie Roth, Twin Falls; James Keel, Loune Erickson and William Raynolds, Jerome; Dwain Butler and Harry Thrush, Gooding; Robert O'Connell and Ben Kirkpatrick, Fairfield, and Principal Addin Martindale, Glenns Ferry.

Coaches present were Bill Powers, the Jerome principal; Rev. John Prees, who has charge of the Jerome squad, while Coach Tommy Ryan is ill; Pete Brown, Richfield, and Howard Slider, Gooding.

CASH PAID
For dead and useless HORSES -- COWS
Will also pick up hogs if they are close.
PHONE US COLLECT
Twin Falls 314
Gooding 47—Rupert 55
Idaho Hide & Tallow Co.

BARRAGE of VALUES
OLD THRIFTY
Reg. 8c lb. NAILS 6c Lb.
Twin Sparton AUTO HORNS
Reg. Price $6.95 Sale Price $3.69
Galvanized 12-Qt. PAILS Reg. 59c 49c
Reg. $6.75 International BULL PROD $4.98
Reg. $4.29 Heavy 24 Gauge Garbage CANS $3.29
Reg. $2.29 TIRE PUMP On Sale $1.79
Reg. $1.20 Hardwood SINGLE TREES 79c
Regular 8c lb. Number 12 GALVANIZED SMOOTH WIRE ON SALE 6¢ LB.
Reg. 75c Pk. BOWL COVERS 59c Pk.
THIS MERCHANDISE ON SALE SATURDAY, 9 A. M.
FARM and HOME STORE
C. C. Anderson Co.
223 Main Avenue E. Phone 2063

Poly-Octane Gasoline
BULK PLANT & SERVICE STATION
HIGHWAY 30 EAST ON KIMBERLY ROAD
ROTATING BARREL PUMPS
HAND GREASE GUNS
55-GALLON OIL DRUMS
WHILE THEY LAST
United Oil Co. OF IDAHO
Special Attention Given to Truckers
DAY & NIGHT SERVICE PHONE 951
FREE FARM AND BULK DELIVERY

MOVING
Phone 246
For Expert Moving Anywhere
Skilled, careful, trained men will move your most precious furniture safely. Local or Long Distance Jobs.
YOUR GOODS COMPLETELY INSURED WHILE IN TRANSIT
WARBERG BROS.

Setup, Funds Plan Mapped For Hospital

(From Page One)

meeting in district court. Both men were members of the planning board which started the original moves for a new hospital and both were named to the sifting or planning committee after the planning board turned its suggestions over to the hospital association.

The plan outlined and approved called for:

The hospital association, with these subdivisions: (a) Finance committee; (b) Committees on acquisition, on design, on planning, on budget, on possible federal-state assistance; (c) Hospital and administration, including superintendent of personnel, medical staff, management board, etc. A promotion and publicity committee will work at large.

The design and planning groups will be advised by medical consultants and hospital experts, under decisions reached by the association.

Committeemen who drew the organizational plan included Hiatt, Fagin, the Rev. Mark C. Cronenberger, R. P. Parry and R. S. Tofflemire.

The legal committee previously named, requested last night to draw up incorporation papers, consists of Parry, Frank L. Stephan and Marshall Chapman.

In Dimes Drive

Eddie Cantor, national chairman of the March of Dimes of the air, stresses the magic figure 10. Ten cents to a dime, ten dimes to a dollar, are what count in the appeal of the national foundation for infantile paralysis, January 14-31.

DIES UNDER TRACTOR

McCAMMON, Ida. Jan. 4 (U.P.)—Ernest Saxton, 56, died Wednesday night from injuries sustained when the tractor he was driving overturned, it was disclosed today.

READ TIMES-NEWS WANT ADS

Harry Barry Ain't Mad Either

The year 1945 slipped by so quietly and quickly that we hardly realize it is gone. And I'm still writing "1945" on my letters and checks despite the repeated determination not to do it again. I wonder if any one has written a half dozen checks or letters without using the wrong year so far? Well, habit is a wonderful thing, when its a good one, and not so good when its a bad one.

A lot of folks have the habit of stopping at the Harry Barry lumber yard and that is a habit that paid you if you wanted to build something, because we had materials when some of the others did not. Have just been notified that a car of good quality surfaced roast dimension will be shipped in a few days. The car of Nu-brick siding is due any minute, and a shipment of asbestos shingles should follow right along.

One inch lumber is not getting easier in Twin Falls. Its already scarce. But we hope to have some good news on that score in a few days. We will let you know when—and if—we get it. I dislike to build up any false hopes, so don't mention it that we expect to get a car of flooring during the next ten days. We'll be as disappointed as you. If it don't get here by January 15.

Our yard still has both rough and surfaced dimension lumber, sheet rock, Gold Bond insulating board, plenty of dry clear oak dimension for farm repairs, Elfry Composition roofing, and cinder blocks. You can build the walls with our cinder blocks; we have the dimension for rafters, floor joists and studding, and by the time you get that far along with your building, I believe we will have the sheeting and flooring. Hope you are the same.

HARRY BARRY SALES CO.
On the road to the hospital in Twin Falls.

Idaho Baptist Clergy Plans Retreat Here

Three out of state dignitaries will attend the annual retreat of Idaho Baptist ministers, scheduled in Twin Falls Jan. 7 to 9, according to the Rev. Herman C. Rice, local Baptist pastor.

Dr. Walter E. Woodbury, New York City, head director of the department of evangelism of the northern Baptist convention; the Rev. Joseph A. Cooper, council of finance and promotion with offices in New York City, and Dr. Ralph Knudsen, Berkeley Baptist divinity school, California, will be principal speakers.

Theme Set

The Christian Church of Our Day" will be the theme of the annual conclave.

The session will open at 7:30 p. m. Monday with worship and song service under the direction of the Rev. C. L. Wiseman, Idaho Falls; at 7:45 p. m. keynote address, the Rev. B. Gleason Pocatello; and evening address, the Rev. Mr. Cooper.

On Tuesday fellowship and worship will open at 9 a. m. under the direction of the Rev. Paul Fellenhouse, Payette; at 9:10 a. m. Bible hour conducted by Dr. Knudsen; panel discussion at 10:20 a. m. on missionary outreach of the church; at 11:20 a. m. a message by Dr. Woodbury; at noon a prayer period and 12:15 p. m. adjournment.

The afternoon session will open at 2 p. m. with "The Experience of Worship," the Rev. John N. Nicholson, Melba; 2:10 p. m. a panel discussion, "Preaching of Our Day," at 2:15 p. m. Bible hour, Dr. Knudsen; 4:25 p. m. address, the Rev. Mr. Cooper; 5:05 p. m. prayer period; 5:20 p. m. adjournment.

Evening Session

At 7:30 p. m. the meetings will open with worship and song service, the Rev. G. C. Gillaspie, Castleford; 7:45 p. m. a message, Dr. Knudsen; 8:35 p. m. a message, Dr. Woodbury, and 9 p. m. adjournment.

Call to worship will open the Wednesday service at 9 a. m. The Rev. James W. Brown, Filer, will be in charge. At 9:10 a. m. Bible hour, Dr. Ralph Knudsen; 10:10 a. m. business session and ministers conference; at 10:40 a. m. panel discussion on the church and social righteousness; 11:40 a. m. communion meditation, the Rev. Robert L. Ray, Boise and ordinance communion, the Rev. Herman C. Rice. The group will adjourn at 12:15 p. m.

Officials Attend

Also present at the meeting will be the Rev. Elmer C. Adamson, executive secretary and the Rev. William Keech, director of religious of Christian education, Salt Lake City.

About 30 are expected to attend the meeting. Plans will be made for the coming year and mutual problems will be discussed by the ministers.

Pharmaceutical Test Set for Jan. 30-31

BOISE, Jan. 4 (AP)—State pharmaceutical examinations will be held at University of Idaho, southern branch, at Pocatello, Jan. 30 and 31, coincident with a meeting of the board of pharmacy.

Applicants must file their names prior to the examination. The tests will be held at the school of pharmacy.

Man Injured in Fall

KING HILL, Jan. 4—Russell McMillan was taken to the Wendell hospital for treatment after suffering injuries when he fell off a truck while working at his service station and garage here. X-rays were being made to determine the extent of his injuries.

Two Wives, Each With 3 Children, Seeking Divorce

Tena Crist, mother of three minor children, filed suit for divorce from Roy W. Crist, charging extreme cruelty but stating because the defendant is at present physically unable to work and has no income the plaintiff is not asking for support money for the minor children. She reserved the right in the complaint to make such application when the defendant's finances improve."

The plaintiff asks for the custody of the children and full ownership of community property which consists of household goods.

The couple married at Twin Falls, July 11, 1933.

Earl E. Walker, Twin Falls, is attorney for the plaintiff.

Charging cruelty, Viola Dennis filed suit for divorce from Glenn Dennis. The couple married at St. Joseph, Mo., May 7, 1932. The plaintiff asks for the custody of three minor children, seeks attorney fees and court costs and a court order restraining the defendant from molesting the plaintiff in her home at 1206 Eighth avenue east.

Edward Babcock, Twin Falls, is attorney for the plaintiff.

Discharges Mount But Many Vets of County Find Jobs

The greatest number of county veterans—64—to be discharged monthly from the armed forces since the start of World war II, were released in December and many found jobs although employment in the state is slack, A. J. Meeks, manager of the local USES, announced Friday.

With harvesting done and shortages of materials tying up major industries like building or the lumber mills, veterans have taken various types of jobs in different places, he said. Although many ex-servicemen plan to enter school, they seek employment before the spring semester begins. Unemployed veterans who have not entered school file for readjustment allowances (unemployment insurance). Another factor which has aggravated unemployment was cutbacks in war industries which returned to Twin Falls many former residents who needed work.

More veterans are returning each month, the November figure was 503 and the October number was 375.

Blanket Is Only Clue in Murder

SAN BERNARDINO, Calif., Jan. 4 (AP)—On a green and white striped blanket, stained and patched, authorities pinned their hopes today of identifying the body of a woman, headless, handless and stripped of clothing, tossed two days ago a few feet from a heavily-traveled mountain highway.

Efforts to find the head or hands of the woman, believed to be a brunette about 30 years old, had proved fruitless. Sheriff Emmett L. Shay reported. Officials said it is possible that a mountain resident's report of hearing two shots might put investigators on the trail of her slayer. The woman had been shot twice before she was decapitated.

Epidemics Seen As War Weapon

WASHINGTON, Jan. 4 (AP)—Waging of war by man-made epidemics is a "likely possibility" for the future, the Army reported today.

This conclusion was reached by a naval medical research unit during two years of supersecret experiments at the University of California.

A department announcement added that the unit gained valuable knowledge at the same time about "mass defense against possible enemy employment of certain disease which is highly fatal."

For security reasons the name of the disease was withheld, but the navy said it is "centuries old and one of the greatest of killers."

Crippled Vessel Is Reported Safe

SAN FRANCISCO, Jan. 4 (AP)—Latest reports to the navy from the crippled transport St. Mary's, taken in tow yesterday by the cruiser Nashville about 500 miles off the California coast, indicated she was weathering rough water satisfactorily and would make port tomorrow.

The cruiser with 1,866 soldiers aboard, was en route from Okinawa to Puget sound when she burned out several bearings in heavy seas. The navy announced she is making 6½ knots under tow to San Francisco.

Kimberly Play

KIMBERLY, Jan. 4—Another play is underway at the Kimberly high school, to be presented by the Drama Phi club. It is a three-act mystery-comedy, "Tiger House."

"Tiger House" will be given on the night of Jan. 11 at 8 p. m. in the Kimberly high school auditorium.

Chinese Hold Discussion in Bid for Peace

CHUNGKING, Jan. 4 (AP)—Chinese communist and central government negotiators seeking peace in disembattled China today discussed these four specific conditions advanced by the communists in their official reply to Chiang Kai-shek's New Year's eve peace bid:

1. The communists agree "in general with the national government suggestions that General George C. Marshall, President Truman's envoy to Chungking, be one of a committee of three to decide on procedures for creation of civil Executive and restoration of railroad communications.

2. Civil war must be stopped immediately throughout the country, especially in Jehol province where communists previously alleged 225,000 Chungking troops were engaged in an offensive designed to seal off the area from Yunan forces).

3. Restoration of communications should include land, sea, postal and telegraph lines, and also result in lifting of a blockade around the liberated areas (communists' term for regions under their control).

4. Investigation groups should embody important personages from all circles throughout the country, including members of the political consultative council (the interparty, or committee conference scheduled to open Jan. 10 in Chungking to compose all problems between the national government and the Chinese communists).

"Big E" Veteran Visiting Family; Brother on Way

SPRINGDALE, Jan. 4—AM 3/c J. Robert Kelsey, who spent over 20 months on the aircraft carrier Enterprise and who was shot down by Japs in a single plane, visited his parents Mr. and Mrs. E. R. Kelsey, on a brief leave.

He was awarded the presidential unit citation of the Enterprise and wears nine battle stars. Since the Enterprise was converted into a troop carrier he has been stationed at the naval air station at Olathe, Kan.

A brother, Lieut. Ted Kelsey, is en route home after spending 18 months aboard the USS Hammond on express duty. Lieutenant Kelsey is expected to land at San Francisco this week.

Another brother, Bill Kelsey, is stationed at Tientsin, China, with the first marine division.

Taylor Supports Proposed CVA

BOISE, Jan. 4 (AP)—Senator Glen Taylor, D., Ida., today spoke for the proposed CVA here today.

Taylor, in his address, to the Boise Junior Chamber of Commerce, said his support of the CVA was more convinced him that everyone was in favor of the TVA.

"The TVA will bring Idaho prosperity, larger payrolls and more industry," Taylor declared.

The senator also returned to his theme of a "revolution of the world," that he had urged in speeches he was outspoken in his praise of a United Nations plan.

Revival Under Way At Mennonite Church

The Rev. E. H. Metcoff, Portland evangelist, is conducting a revival campaign at the Mennonite church in Twin Falls. He addressed the congregation Thursday evening on "God's Two Wills."

Special music is presented each night. The Rev. Meckey W. Brown offers the prayer at Thursday's session. The Rev. David Johnson, pastor, invited the public to the meetings at 7:45 p. m. each day.

Petition Filed for Probating of Estate

A petition for probate in the estate of Susan R. Harrison, who died Nov. 7, 1943 in Twin Falls county, was entered in probate court Friday by A. A. Harrison, husband of the decedent.

The estate comprises two lots in Castleford. Besides the husband, survivors of Mrs. Harrison include four sons, Elmer Hooker, Baker, Ore.; Fred Hooker, Long Beach, Calif.; Harold Harrison, Buhl and Melvin Harrison, Buhl. Two daughters were also listed: Mrs. Gladys Cothern and Mrs. Edith Alexander, both of Buhl.

Game Head to Speak

Marshall Edson, Jerome, state conservation officer for this district, will speak tonight at 8:45 o'clock over KTFI during the Sportsmen's program, Betty Penson, continuity director, announced today. He will discuss the history of the state fish and game department.

STUDENT TO LEAVE

Dorothy Krengel, daughter of Mr. and Mrs. C. H. Krengel, 203 Tenth avenue east, will leave Saturday to return to Northwestern university. She is affiliated with the local Omega social sorority. This is Miss Krengel's second year in school and she is studying journalism.

ASK TITLE QUIETED

A suit to quiet title to a lot on Highland avenue at Washington street south was filed in district court Thursday by Mr. and Mrs. P. E. Hartley against Mr. and Mrs. Gregorio Bergoia. Attorney Sweeney for the plaintiff is Earl E. Walker.

LEHRBAS NAMED EDITOR

WASHINGTON, Jan. 4 (AP)—Col. Lloyd Lehrbas, former Idaho and Utah reporter and later an associated press foreign correspondent, has been named executive editor of World Report, a weekly news magazine on international affairs to be published next spring.

Gov. Lester C. Hunt has been named Wyoming state chairman for the 1946 march of dimes.

NR TONIGHT TOMORROW VICTORY Dependable ALL-VEGETABLE LAXATIVE Nature's Remedy NATURE'S REMEDY (NR) TABLETS 25¢ 50¢

Clutch ROTO-ROOTER FOR CLOGGED SEWERS AND DRAINS

G. BLACK, Manager. CLEANS CLOGGED SEWERS WITHOUT DIGGING! NO MUSS FREE ESTIMATES PROMPT SERVICE! Cesspool & Septic Tank Cleaning! ELECTRIC ROTO-ROOTER SEWER SERVICE CO. PHONE 1919-J

Markets and Finance

Stocks

Markets at a Glance

NEW YORK, Jan. 4 (AP)—Tuesday—irregular; rails lead selections recovering.

Bonds—higher; carriers pace advance.

Cotton—irregular; local and New Orleans selling.

Chicago

Wheat—unchanged to ½ cent lower; liquidation.

Corn—unchanged at ceilings.

Rye—up to 2¾ lower; liquidation.

Hogs—slow, market generally 10 to 35 cents lower; top $14.60.

Cattle—active, fully steady; top $14 ceiling.

NEW YORK, Jan. 4 (AP)—Rails, assisted industrials and utilities displayed timid rallying tendencies in today's stock market but, with dealings among the slowest of the past three months, many issues held to the minus ranks.

Carriers stiffened after an irregular session Friday. Losers persisted in the majority of departures. Transfers approximated 1,000,000 shares.

Better performers included Chicago & Eastern Illinois common and "A", the former at a new high; Canadian Pacific, up at a top for the more Southern issue; Chicago, Great Western common and preferred; Great Northern, Hudson, Hudson Walker, Allied Chemical, Woolworth, American Telephone, North American and Standard Oil (N. J.).

Secondary railway bonds edged forward.

NEW YORK, Jan. 4 (AP)—The market closed steady:

Allied Stores	4⅝
Allis-Chalmers	27
American Car & Foundry	42
American Can	92½
American Roller Mills	27¾
American T. & T.	162
American T. & T.	151
American Tobacco B	85½
Anaconda	27¾
A. T. & S. F.	104⅝
Baldwin Locomotive	20½
Bath Iron	31
Bendix Aviation	37
Bethlehem Steel	83½
Boeing	32½
Borden	14⅝
Borg Warner	71
Canadian Pacific	15½
Case	76
Cerro de Pasco	45
Chesapeake & Ohio	41½
Chrysler	132½
Commercial Credit	47½
Commonwealth Southern	1
Consolidated Coppor	12
Consolidated Edison	20
Consolidated Oil (N. Del)	14½
Continental Can	70
Crane	36½
Crucible	60
Curtis Wright	5
Douglas Aircraft	43½
Dufont	153½
Eastern Air Lines	11½
Eastman Kodak	69
Electric Power & Light	2
Erie Railroad	17½
General Electric	47
General Foods	35
General Motors	41
Goodrich	44
Goodyear	29
Great Northern Railway Pfd	33
Hudson Motors	31
Houdaille Hershey	13
Interlake Iron	14
International Harvester	41
International Nickel	42½
International Paper	16⅝
International T. & T.	5½
Kennecott	35½
Kresge	18
Lockheed	42
Loew's	18½
Mid Continent Petroleum	32
Montgomery Ward	44½
National Acme	14
National Dairy	18½
National Biscuit	31½
National Dairy	18½
National Power & Light	5½
New York Central	14½
North American Aviation	13½
North American	20½
Packard	3½
Pacific Gas	21⅝
Pacific Tel	32½
Packard	10⅝
Paramount Pictures	43
Penney	63
Pennsylvania Railroad	27½
Pullman	41½
Radio	9½
Republic Steel	30
Reynolds Tobacco B	41½
Safeway	26
Sears Roebuck	51½
Sheony Vacuum	15½
Simmons	45½
Southern Pacific	35½
Sperry	35
Standard Oil of Calif.	67
Standard Oil of N. J.	67½
Studebaker	21
Sunshine Mining	3½
Texas Co.	50⅝
Texas Gulf Sulf	48⅝
Timken	62½
Transamerica	20½
20th Century Fox	40½
Union Oil of Calif	30½
Union Carb	100½
United Aircraft	34½
U. S. Rubber	60
U. S. Smelt.	72½
U. S. Steel	60½
Warner Pict.	31
Western Auto Sup	30½
Western Union	31½
Westinghouse Airbrake	23½
Westinghouse Electric	35½
White Motor	38½
Woolworth	35
Zenith	39½

NEW YORK CURB

Bunker Hill	20
Cities Service	9½
Eic Bond & Share	19½
Gen Public Share. pfd	72
Hecla Mining	16½
Int City Copper	4½
Niag Hud Power	1½
Technicolor	27
Transitron	7
Utah-Idaho Sugar	13½

Divorce Sought By Mother of 4

Hazel Southerland sued Otto Southerland for divorce Friday in district court, charged cruelty, inhumanity and desertion, and asked custody of four daughters, 15, 13, 11 and 2, and of a son, 8.

The plaintiff requested possession of a home and lot at 287 Polk street, the couple's residence. She asked $150 for the family's support during the trial and as alimony afterwards. O. C. Hall is her attorney.

Ella Mae Tellay sued Angelo Tellay for divorce, charged extreme cruelty and said the couple married at Boise and lived at Gooding, Nev. J. W. Taylor, Buhl, is attorney for the plaintiff.

Poe Installed As Leader of I.O.O.F.

W. A. Poe was installed noble grand of the local Odd Fellows lodge at a ceremony conducted Thursday night at the IOOF hall. Aubrey Killinger, district deputy grand master, was installing officer.

Other officers installed were A. D. Smith, vice-grand; W. Harold Metz, recording secretary; Kenneth Financial secretary; Douglas Williams, treasurer; Ed Waite, right support of noble grand; William Thelten, left support of noble grand; Ray Puddy, warden; Eldon Fite, conductor; C. Ivon Price, right scene supporter; F. L. Cogswell, left scene supporter; G. W. Gerrish, outside guardian; Frank L. Eastman, inside guardian; W. I. Sackett, chaplain; Dale Bowman, right support of vice-grand; Murrel Standabury, left support of vice-grand.

Livestocks

DENVER

DENVER, Jan. 4 (AP)—(USDA)—Cattle salable 400, total 800; calves salable 200, total 300; steady; yearlings mostly good and common to medium cows $7-$11; other classes steady; cull to standard ewes $3-$4.25; cull to medium heavy calves $7-$12.25; common and medium grade steers and feeder steers $11.50-$12.50; fleshy feeder steers $12.75.

Hogs salable 2,000, total 7,700; good and choice 200-270-lb. barrows and gilts 30 lower at $14.65.

Sheep salable 4,000, total 10,000; slaughter classes steady; good and choice lambs $14.75 to mostly $14.85; good and choice 172-lb. wooled lambs, common to medium trucks-in $14-$14.75.

CHICAGO

CHICAGO, Jan. 4 (AP)—(USDA)—Salable hogs 14,000; total 30,000; 25-35 lower; ceiling $14.65 paid for 180-270-lb. butchers; scarcely very little above $14.50; bulk good and choice 180-270-lb. $14.40-$14.65; some $13.50-$13.

Salable cattle 3,000; total 3,500; calves 400; total 600; killing classes steady; cows 25 lower; bulk good to choice light yearlings steady; most highest grade steers and heifers $13.75; cutter cows $8.25 down; beef cows at $12.50 and below; bulk of vealers $14.

Salable sheep 4,000; total 6,000; steady; good and choice fed wooled western lambs $14.85; some at a top for the more Southern grades; common and medium $13-$14.75; common and medium wooled ewes $3-$4.50; cull to choice slaughter ewes $2.50 down.

OMAHA

OMAHA, Jan. 4 (AP)—(USDA)—Hogs: Salable and total 7,500; butcher hogs 15 cents lower; good and choice 200-270-lb. weights mostly $14.60.

Cattle: Salable and total 1,800; calves 127; fed steers and heifers fully steady; medium and good shorfed steers $12-$15; common and medium 10-$12; cutter cows $8.50-$9; good heifers $13; medium grade $10-$12; common and medium grade steers.

Sheep: Salable and total 6,600; few early lambs and bids on slaughter lambs steady; load good and choice fed wooled lambs sold at $14.75; other lots held up to $14.50 and slightly higher; load good and choice 67-lb. feeding lambs steady at $14.

OGDEN

OGDEN, Jan. 4 (AP)—(USDA)—Hogs: Salable 50, total 1,650; steady; good to choice 180-250-lb. butchers $14.60; medium $14.35-$.50; 300-325 lbs. $14.50-$.60; over 325 lbs. $14.30-$.40; sows steady; bulk $13.75-$14; stags $10.25.

Cattle: Salable 1,000; total 4,700; steadily steady; clearance trade; few common steers $10.50; most fed steers and yearlings $12-$13; common $8.25-$9.25; canners $4-$6; a few at $13-$15; feeder steers $12.25; late Thursday medium good fed steers $14-$14.75; common $9-$12; good heifers $13; medium $10-$12; common $8-$9; good cows $12; medium $9-$12; stickly good cows $10; medium to good $8.50-$10.50; good to choice vealers $18-$14.

Sheep: Salable 1,000; total 4,700; steady to weak; one lot good and choice fat lambs $14.75; late Thursday good and choice Idaho fed ewes 50c; good trucked in fat lambs $14.50.

KANSAS CITY

KANSAS CITY, Jan. 4 (AP)—(USDA)—Cattle: 1,400; calves 800. Offerings mainly steady and odd heifers and mixed yearlings, several loads not shown. Steers, calves, heifers and cows in demand narrow for other slaughter classes; some 1,225 steer calves; fully steady; practically some cattle carrying $1 lower bids; small supply, mostly common grade heifers and mixed yearlings; $10-$13.50; bulk good and choice cows $12-$13; good stocker steers weights 612; good and choice feeder steers and calves $13-$15.50; odd heads $16.

Hogs: 8,500. Slow. Mostly 10-15 lower than Thursday's average; bulk good and choice 170-270-lb. $14.10-$14.25; mostly $14.10 and $14.15; sows $13.25-$13.75.

Sheep: 4,000. Killing classes steady; 20 lower; good and choice native lambs in packers $14-$14.25; few to shippers $14.40; good and choice clipped lambs in number one and fall shorn pelts $13.50-$14; good and choice native slaughter ewes $7.00.

PORTLAND

PORTLAND, Ore., Jan. 4 (AP)—(USDA)—Hogs: Salable 650; total 800; steady; barrows and gilts $13.50-$14.60; 180-220 lbs. $14.60; 220-250 lbs. $14.50; 250-300 lbs. $14; 300 lbs. $10; choice sows 100 lbs. $13.50 down.

Cattle: Salable and total 25; mostly a clearance; practically no demand; steers $6.50-$8.50; shells $3; medium sausage bulls $8.50; a few cutters selling good the week; $16.50-$17.65; best heifers $16; good cows $12 and above $10; good to choice vealers $14-$15.

Sheep: Salable and total 50; nominally good to choice wooled lambs $14-$15.25; good cows $1.50-$3.

SAN FRANCISCO

SAN FRANCISCO, Jan. 4 (AP)—(USDA)—Hogs: Salable and total 100; steady; good 214-lb. butchers $14.50; good and choice sows $13.65; for weak; Good feeder pigs $14.50 to $15.

Cattle: Salable and total 100; nominal; cows steady; for week steers and heifers weak; good quoted $16-$17, mostly common; feeder steers and calves $13-$30; cutter to common cows $7-$8 higher; bulls $9-$13; heavy dairy cows $12; canners steady $6-$8; common to good sausage bulls $10-$12.

Sheep: Salable none; good to choice wooled lambs quoted $14 or above.

CHICAGO POULTRY

CHICAGO, Jan. 4 (AP)—(USDA)—Live poultry unsettled; 25 trucks; FOB prices: Leghorn fowl 24; chickens 27-29; heavy young ducks 27-28-30-32; other prices unchanged.

Grain

CHICAGO, Jan. 4 (AP)—Belief that considerably much corn and oats have been bought recently that reports indicate turned off more active sellers of all grain futures today and prices were lower at the end of Friday's close most of the time.

Wheat closed unchanged to 1¼ lower than the previous finish. May $1.80⅝; unchanged at $1.21⅜; ceilings; oats up to ¼ lower, May 74⅞-¾; rye up to ¾ lower, May $1.21⅞; barley ¼ higher to ¼ lower, May $1.21⅞.

GRAIN TABLE

CHICAGO, Jan. 4 (AP)—

	Open	High	Low	Close
Wheat:				
May				1.80⅝
July	1.77⅞	1.77⅞	1.76⅝	1.76⅞
Sept.	1.77⅞	1.77⅞	1.76⅝	1.76⅞
Dec.	1.78⅛	1.78⅛	1.77⅝	1.77⅞
Corn:				
May	1.18⅝			1.18⅝
July				1.19⅝
Sept.	1.18⅞			1.19⅝
Oats:				
May	.74⅞	.74⅞	.74⅝	.74⅞
July	.73⅞	.73⅞	.73⅝	.73⅞
Sept.	.73⅞	.73⅞	.73⅝	.73⅞
Rye:				
May	1.21⅞	1.21⅞	1.21⅞	1.21⅞
July	1.19⅞	1.19⅞	1.19⅞	1.19⅞
Sept.	1.19⅞	1.19⅞	1.19⅞	1.19⅞
Barley:				
May				1.21⅞
July				1.21⅞
Sept.				1.19⅞

CASH GRAIN

CHICAGO, Jan. 4 (AP)—Wheat No. 2 red and No. 2 hard $1.79, nominal, ceilings.

Corn No. 1 mixed heavy 81; No. 1 mixed heavy yellow 81; No. 1 white extra heavy 81; sample grade white 74. Plus 5 cents premium.

Barley, nominal: malting $1.21-$1.34; feed $1.16-$1.24.

Flaxseed, per bushel, hundredweight nominal: Timothy $3.35-$3; Red top $11-$11.50; Alsike $13-$15; Red clover $16-$18; Alsike $23-$25; Alfalfa, common $33.50-$35.50.

FLOUR

MINNEAPOLIS, Jan. 4 (AP)—Flour unchanged; shipments 43,400.

KANSAS CITY GRAIN

KANSAS CITY, Jan. 4 (AP)—Wheat: 117 cars; unchanged; No. 2 dark and hard $1.81-$1.84; No. 2 hard $1.81-$1.83; No. 3 red $1.74 to $1.80; No. 4 $1.74 to $1.79; May $1.70⅝; July $1.67⅞; Sept. $1.64.

Corn: 48 cars; unchanged; No. 2 white $1.20-$1.21; No. 2 yellow $1.20-$1.20⅝; No. 3 yellow $1.19⅞ to $1.20; No. 2 mixed $1.19⅞ to $1.19⅞; May $1.18⅞; July $1.19⅞; Sept. $1.18⅞.

Oats: 19 cars; unchanged; No. 2 white 77½c to $1.01; No. 3 74½c to $1.00.

Barley: 5 cars; unchanged; No. 2 $1.19; Rafe $2.25½ to $2.65½.

Rye: No. 2 $1.21.

Barley: $1.22.

FLAX

MINNEAPOLIS, Jan. 4 (AP)—Flax No. 1 unchanged at $3.20.

Potatoes-Onions

CHICAGO POTATOES

CHICAGO, Jan. 4 (AP)—Arrivals 43; on track 98; total shipments 861; Idaho: Arrivals 12; shipments 64; California: supplies light, demand slower; market dull and weaker; Idaho russets: track sales 100 lbs.: Idaho Burbanks US 1 also A. mostly 2.50-$2.65; utility grade also A washed $2.45; unwashed $2.60; Nebraska Triumphs: US 1 also U. unwashed $2.40; North Dakota Red River Cobblers: Test US 1 quality $2.50; Minnesota US 1 unwashed $2.40; Wisconsin Chippewas: US 1 also A. washed $2.60; Cobblers US 1 also A. washed $2.60; cars of stock, no supplies today's market.

WOOL

NEW YORK, Jan. 4 (AP)—Estimated sales of wool tops were 30,000 lbs.

Fine fleece closed unchanged: May (1947) 92.8D.

Certificated wool spot 94.8N.

Wool tops futures closed unchanged to 1 lower: May 124.0D; May 124.0D; March (1947) 122.2D; May (1947) 124.7D.

Certificated wool tops 123.0N.

Bid; D. Nominal.

Butter and Eggs

CHICAGO PRODUCE

CHICAGO, Jan. 4 (AP)—Butter steady; 237,000 pounds.

Eggs: 12,813; firm, unchanged.

SAN FRANCISCO PRODUCE

SAN FRANCISCO, Jan. 4 (AP)—Dairy market: Butter, 88 score 65¼; 92 score 65¾; 90 score 65¼.

Cheese: Loafs 31½; triplets 31.5.

Eggs: Large grade A 38½; medium grade A 32½; small grade A 24½; large grade B 37½.

NEW YORK PRODUCE

NEW YORK, Jan. 4 (AP)—Butter 42,001; firm; current general wholesale prices unchanged.

Mixed colors extras No. 1-4, 48 lbs. and over 48-49; standards 49-51; specials 52-3; standard No. 1-4, 45-lbs. and over 42-3; 45-lbs. and over 42-3; checks 41.

Whites extras No. 1-4, 48 lbs. and over nearby 48.5-49.5; medium, 40-44 lbs., nearby 42-3.

Brown extras No. 1-4, 48 lbs. and over nearby 48.5-49.5; medium 40-44 lbs. nearby 42-3.

Stock Averages

(Compiled by the Associated Press)

	30 Indust. Rails	20 Utils.	60 Stocks
Net change	Unch	Ad	Unch
Friday	95.4	40.9	70.6
Previous day	95.4	40.9	71.0
Week ago	95.4	40.9	71.0
Month ago	101.1	40.8	72.1
Year ago	98.8	35.0	68.8

Twin Falls Markets

LIVESTOCK

Choice butchers, 200 to 270 lbs. $14.75
Overweight butchers, 270 to 300 lbs. $14.60
Overweight butchers, 225 to 270 lbs. $14.60
Underweight butchers, 170-270 lbs. $14.60
Choice sows, 150 to 175 lbs. $13.50
Packing sows, heavy $14.00
Packing sows, light $14.00
Stags $14.00
(Three dealers quoted)
Steers, good $9.00-$12.00
Steers, grass fed $12.50-$15.50
Heifers, good $9.50-$13.50
Heifers, grass fed $12.00-$14.50
Cows $7.00-$10.50
Vealers $10.00-$15.00
Calves $9.00-$14.00
Feeder lambs $14.00
Fat lambs $14.50
(One dealer quoted)
Steers $9.00-$12.75
Heifers $8.50-$12.50
Fat cows $7.00-$10.50
Bulls $8.00-$12.00
Cutters $5.00-$7.50
Feeder lambs $12.50
(Two dealers quoted)

SOFT WHEAT

Soft Wheat $1.53
(One dealer quoted)

OTHER GRAINS

(Barley and oats market fluctuates with local feeder demand. No ceiling prices in daily prices quoted. May vary 10c to 25c from quotations listed below.)

Barley, 100 lbs. $1.38
Oats, 100 lbs. $1.00
Bran and shock feed, 100 lbs. $3.00
(One dealer quoted)

RED CLOVER

(Per 100 pounds)

Grade No. 1, registered seed, ceiling $36.00
Processed seed ceiling with process tax paid $32.00

1945 BEANS

Great Northern No. 1 $4.00
Great Northern No. 2 $4.15
(Six dealers quoted)
Pinto, No. 1 $3.40
Pinto, No. 2 $3.60
(Five dealers quoted)
Small red No. 1 $6.30
Small red No. 2 $6.15
(Two dealers quoted)

OLD BEANS

Great Northern No. 1 $5.25
Great Northern No. 2 $5.00
(Two dealers quoted)
Small red No. 1 $6.00
Small red No. 2 $5.50
(Two dealers quoted)

ALFALFA SEED

Grade No. 1 (100 lbs.) OPA ceiling $36.00

POTATOES

Idaho Russets No. 1 $1.90
Idaho Russets No. 2 $1.60
(Three dealers quoted)

LIVE POULTRY

Broilers, under 2½ lbs. 27c
Broilers, 2½ lbs. 27c
Roasters, 4 to 5½ lbs. 27c
Roasters, over 5½ lbs. 25c
Leghorn fowls, 4 to 5½ lbs. 18c
Colored fowls, 4 to 5½ lbs. 22c
Stags 15c
Old cocks 13c
Ducks, 5 pounds 7c lees.
(One dealer quoted)

BUTTERFAT

No. 1 butterfat, premium sweet 50c
No. 1 butterfat, sour 50c
No. 2 butterfat 50c
(One dealer quoted)

EGGS

Large AA grade 48c
Large grade A 48c
Large grade B 42c
Medium grade A 42c
Medium grade B 36c
Grade A pullet 36c
(Two dealers quoted)
Eggs in trade 50c
(Two dealers quoted)

EGG POOL

The following prices were compiled by the Idaho Egg Producers of Twin Falls for No. 81 in lots of 25 dozen or more:

Large AA 48c
Large A 42c
Medium A 36c
Small A 30c

PUBLIC SALE

I will sell at public auction, 4 miles south, 3¼ west of the southwest corner of Buhl, or 1 mile east, 1 north and ¼ east of Castleford, on—

Monday, Jan. 7

Sale Starts at 12:30 Lunch by Castleford Grange

Cattle

Red Cow, 5 years old, springer
Holstein Cow, 8 years old, springer
6 Holstein Cows, 3 years old, springers
Holstein Cow, 5 years old, springer
3 Holstein Cows, 2 years old, just fresh
Holstein Cow, 10 years old, just fresh
3 Holstein Cows, 5 years old, milking
Black Cow, 4 years old, milking
Black Cow, 6 years old, milking
Black Cow, 7 years old, milking
Holstein Cow, 8 years old, milking
2 Holstein Cows, 4 years old, milking
Holstein Bull, 3 years old, registered, (J. R. Long herd)
2 Holstein Heifers, just fresh
Holstein Cow, 3 years old, milking
Roan Cow, 5 years old, milking
3 Holstein Heifers, 2 years old, milking
4 Holstein Heifers, 2 yrs. old, springers
Guernsey Cow, 5 years old, springer
Shorthorn Cow, 5 years old, springer
Guernsey Cow, 4 years old, springer
2 Holstein Heifers, 18 mo. old, bred

Machinery

10-Foot grain drill
Oliver renovator, 8 foot, new
McCormick-Deering potato planter, 1-row
John Deere bean cultivator
International horse spud digger, 26 in., in good shape
International power take off 26-in. digger, in good shape
Manure loader for Farmall H tractor, like new
Buck

PEGLER

NEW YORK—Challenged on a recent assertion in three dispatches that victims of outrage by unions, could sue them for redress, whether the violence were done by slander, breach of contract or organized and directed as a cult or vandalism, I should like to present the case that interesting dissent, then I shall offer another opinion, by a judge, unexpectedly upholding my own belief. As a preliminary, let me say that most Americans, including, I believe, most lawyers, think that neither an individual nor a corporation has any remedy in such circumstances. Thousands of victims have endured gratuitous assaults without protest, gratuitous abuse without protest, and the union executives reflect a belief that their unions cannot be held responsible.

Westbrook Pegler

My theory that they can be sued and punished has elicited the following discussion by an attorney in Washington:

"Your statement, unfortunately, is not correct, or, to put it more accurately, is correct only to a very limited extent," he writes. "Whether a union is suable in its own name or as an entity is entirely dependent on the law of the particular state in which the suit is brought. In New York, for instance, unions can be sued in their own names. In a majority of the states, however, it is not true. Where it is not true, the only recourse is to sue individual members who may not be financially able to respond to a judgment is a poor substitute for a suit against the union, itself, which, under modern conditions is ordinarily quite able to respond in damages.

* * *

The effect of the enforcement of the Wagner act, is that the national government compels employers who are suable for breach of contract or other misconduct to make contracts with unions which cannot be punished for their own violations of these agreements. I do not know whether the supreme court ever has decided whether such contracts, entered by the employers only under government compulsion, are valid. Obviously they should not be but, considering the present makeup of the court, it is almost safe to assume that the majority, by some twisted reasoning would hold that the parties were equals and that the employer must fulfill his obligations while the union need not. The combined effect of opinions written by Felix Frankfurter and by James Byrnes, in the teamsters' case, has been to confirm the vast powers of unions for evil and to hold them irresponsible and immune.

Coming now, however, to a recent decision of the United States circuit court of appeals in a libel suit by the Pullman Standard Car company against Local 2928 of the CIO Steelworkers, we find all three judges in agreement that the law of Illinois governs the case. On that basis they found that certain individual defendants who published a statement alleged to be false and harmful to Pullman's reputation could be sued. A decision of the district court dismissing the suit against them was reversed.

* * *

Judges Kerner and Major held, however, that the Illinois law did not permit Pullman to sue the union, itself. They held that even though Congress did endow unions with legal entity congress could not and did not intend to deprive a state of the right to determine who be sued in its courts.

Dissenting and contending that the union may be sued, Judge Sparks wrote: "In 1845, Illinois enacted a statute that the common law of England, so far as the same is applicable and of a general nature, and all acts or statutes of the British parliament made in aid of, and to supply defects in the common law***shall be the rule of decision in Illinois. Admitting that under the original rule a union was not recognized as a legal entity and could neither sue nor be sued as such, he argued, however, that the British courts had since held the contrary and that the Illinois courts were bound to regard the Steelworkers' local as a legal entity.

* * *

Judge Sparks pointed out that many citizens of Illinois has been compelled to deal with unions as legal entities "much to their sorrow," and that unions make leases and contracts in their official names.

The union, he observed, had been given the right to act in its own name and, as an entity, to enforce contracts and had voluntarily accepted that status. Therefore it must be assumed that congress intended that the employer could seek relief from the union in court.

I seem to remember that the same contention has been advanced here, though in less stately language, several times in the last few years. And for answer I have heard only the paradoxical plea that the giant unions, with hundreds of millions in their treasuries, are so puny that they cannot accept equality in the courts but must have an advantage over a widow running a roadside hamburger stand, or a returned veteran who has been blackballed for criticizing some thieving boss-unionist and would like to sue the union for recognition of his right to work.

Evolution is not always progressive. For example some of our present-day barnacles once were free swimmers.

TUCKER

QUIZ—James Francis Byrnes will be subjected to a sharp quizzing at a secret session of key members of the congressional committees handling foreign affairs since his return from the Moscow conference of the foreign ministers of the "big three" powers.

Ray Tucker

Both Democrats and Republicans charged with approving our international policies will participate. It should be a momentous powwow.

Sponsors of the proposal to interrogate the secretary of state hope to obtain some light on the question which plagues and puzzles postwar capitals of the world as the fateful year of 1945 passes into history, namely:

What is Russia's aim and game in eastern Europe, the Balkans, the Middle East, the Baltic area, the Mediterranean and the Orient?

* * *

INFLUENCE—Our traveling diplomat may not have the answer to this query, although one of his principal assignments from President Truman on his latest trip to the Soviet was to try to ascertain Stalin's foreign program.

But his general impressions on Russia's future direction and purposes may influence congressional thinking on such problems as the *atomic bomb, the prospective peace* treaties, universal military training and demobilization of our far-flung, victorious war machine.

His report will also have an effect on capitol hills reaction to proposals for greater financial assistance to Britain, France, China, Italy, etc.

The M.C.s recognize that future peace—indeed, the hope of the world—rests upon genuine cooperation between Washington and Moscow, or between the western hemisphere and a European-Oriental land mass dominated by Russia. So what they want to learn from the astute and observant "Jimmie" is whether the Kremlin means to cooperate with the White House and 10 Downing street—or what!

That is the sixty-four-dollar question for 1946!

* * *

COURSE — Stalin, according to our diplomatic scouts, has discarded the original Bolshevik theory that a communist government in Moscow could survive in a capitalistic world only if rival nations were propagandized or bludgeoned into accepting similar principles of economy and society. He outmaneuvered Trotsky on that issue, and history has justified him.

But with the destruction of the two enemies which hemmed him in —Japan and Germany—Washington and London expected that he would devote his energies to rebuilding Russia and providing the human comforts which were denied his people during the five-year-plans, butter-for-guns era.

Both the late President Roosevelt and Cordell Hull had anticipated from their talks with Stalin, Molotov and Litvinov that Moscow would steer a domestic and nationalistic course at the close of the conflict.

They assured cabinet members and congressmen time and again that Russia would make no trouble for the democracies (or the western world) after the defeat of the axis.

* * *

COMPLEX—The dictator's policies since V-J day have fooled our diplomats, although they will not make public confession to that fact.

Stalin has shown a complex akin to that of Peter the Great, the czar who first strove to transform his country from a hermit nation into a European power and a world influence.

The iron man in the kremlin seeks control of the continent from the Baltic to the Black sea, and he also has his eyes on strategic Arctic regions. He aims to emulate England in building a great navy and establishing refueling and repair bases in the Mediterranean and Arabian seas. He will eventually ask for similar strongholds in the Pacific, although for the moment he appears to defer to our prior claims in that area.

Should he also obtain control of the Dardanelles, he will sit astride every key military and commercial area lane in the world save the Panama canal. And that passageway so vital to both Britain and the United States has lost a great deal of its strategic and tactical usefulness with the development of the atomic bomb.

* * *

DIVIDED — Stalin shares the suspicion of all Russia revolutionaries toward England. He remembers Churchill's numerous attempts to quell the 1917-1918 uprising, and he discerns scant difference between the Churchill and Attlee philosophies in so far as international policy is concerned.

At several wartime conferences with the former prime minister and the late President Roosevelt, the dictator conveyed the impression that he thought the British empire was through as a going international concern. He seemed to envisage a universe dominated by and divided between the U. S. and U. S. S. R.

It is these postwar developments, and the impact which they have on American foreign policy, which make capitol hill so anxious and eager to ask of Mr. Byrnes the portentous question: Where do Stalin —and we—go from here?

BOARDING HOUSE — MAJOR HOOPLE

OUT OUR WAY By WILLIAMS

SIDE GLANCES By GALBRAITH

"The baby plays so cute with grandma's cane — he gets almost as much fun out of it as she does with his rattle!"

THIS CURIOUS WORLD By FERGUSON

SCORCHY —By EDMOND GOOD

RED RYDER By FRED HARMAN

WASH TUBBS By LESLIE TURNER

BOOTS AND HER BUDDIES By EDGAR MARTIN

GASOLINE ALLEY By KING

THE GUMPS By GUS EDSON

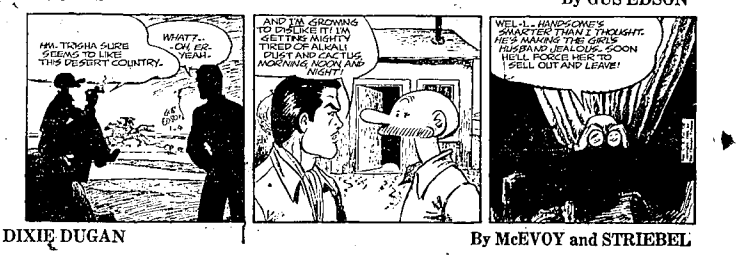

DIXIE DUGAN By McEVOY and STRIEBEL

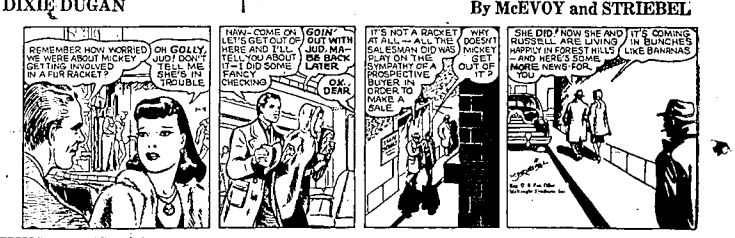

THIMBLE THEATER STARRING POPEYE

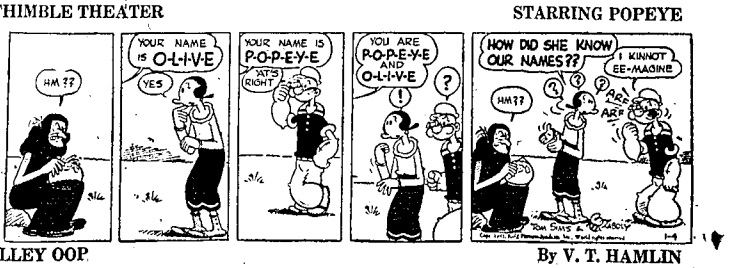

ALLEY OOP By V. T. HAMLIN

Phone 38

CLASSIFIED ADVERTISING

Phone 38

WANT AD RATES

(Based on Cost-per-word)

1 day ..... 3c per word
4 days ..... 2c per word per day
6 days ..... 2c per word per day

(A minimum of 10 words is required in any one classified ad.)

For example, see table below!

Words	1 day	3 days	4 days
10	2.20	6.60	8.80
15	.33	1.00	2.70
20	1.00	2.40	3.40
25	1.25	3.00	4.50

DEADLINES for Classified only:
Week days, 11 a. m.
Sunday, 4 p. m. Saturday

This paper reserves the right to edit and reject any classified advertising "Blind ads" are strictly confidential and no information can be given in regard to the advertiser.

Errors should be reported immediately. No allowance will be made for more than one incorrect insertion.

PERSONALS

SPENCER corsetiere, Lydia Clifton, Hagerman Hotel. Postoffice Box 323, Twin Falls.

DOROTHEA Pfuller Rest Home, Elizabeth avenue, Twin Falls, Idaho. Phone 1442.

TRAVEL AND RESORTS

WANTED: Ride to Los Angeles soon. Share expenses. Phone 436R2, Buhl.

SERVICEMAN wants ride to Los Angeles (via Seattle). Phone 1295W.

WANTED: Ride to Los Angeles 5 a. m. Sunday. Share of expenses. Phone expense. Call 2832, Eden.

SERVICEMAN wants ride to Seattle. Arrive before 10 a. m. Sunday. Phone 6892.

SCHOOLS AND TRAINING

BEAUTICIANS are in great demand. Good salaries, nice work, 1 to 6 months spare hour. Beauty Arts Academy, Twin Falls, Ida.

CHIROPRACTORS

NERVE Specialist. Dr. Alma Hardie, 130 Main north. Phone 2326.

DR. D. R. JOHNSON—684 Third avenue east. Telephone 14.

BEAUTY SHOPS

PERMANENTS $3.50, 120 Main avenue north. Phone 1747. Mrs. Hosmer.

PERSONE BEAUTY SHOP. Phone 265. Permanents $2-$15. Mayme McCabe.

LOST AND FOUND

FOUND: Diamond ring. Inquire Janitor, Canyon Lodge after 11 a. m.

LOST: Golden Cocker-Spaniel, answers to Lady. Reward. Inquire 485 Diamond, South Park.

STRAYED: Bay mare and sorrel horse, south, 1 east Curry. John Jones, Route 2, Twin Falls.

LOST Between Rupert and Jerome: Two 16.00x15 (4 ply Goodrich Silvertown tires and tubes, mounted on 6 hole Budd wheels. Reward. Magic Valley Gas Company, Portable, Idaho.

SITUATIONS WANTED

HAVE truck and driver for local hauling. Phone 1476W, Twin Falls.

DIGGING and all kinds repair work. 938 4th avenue west.

EXPERT tree topping and felling. E. Jackson, route 4, phone 1406J1.

LOCAL veteran wants construction job. Crane or cat operator. Army recommendation. Box 72, Times-News.

FOR carpenter work, block and brick work see Bob Lewis, Highway 30, Kimberly. Write Box 276.

—WANTED—
TREE TRIMMING
TOPPING AND TAKE-DOWNS
Can go anywhere in Magic Valley. Experienced and expert work guaranteed. Free estimate and advice.

STAPLES & CRIST
Phone 1005W

HELP WANTED—FEMALE

BOOKKEEPER. Reply in own handwriting. Box 757, Twin Falls, Idaho.

WOMAN cook, 7 a. m. to 3 p. m. Closed Sundays. Red Mill Cafe. Phone 1926.

EXPERIENCED waitress wanted. Apply in person, Crown's Coffee Shop.

GENERAL office girl. Apply in own handwriting. P. O. Box 540, Twin Falls.

EXPERIENCED waitress wanted at once. Apply in person, Scott's Cafe.

STENOGRAPHER, experienced in typing and shorthand. To start work Jan. 7. Write, giving qualification and answer, Box 86, Times-News, or call 1316R.

WANTED!
Good housekeeper
State age and experience
WRITE BOX 104, TWIN FALLS

LADY to work as cook's helper and operate electric dishwashing machine. Apply at
NEWBERRY'S

LADY COOK
wanted at fountain lunch.
Apply at NEWBERRY'S

HELP WANTED—MALE

WANTED MAN TO HANDLE vending machine Twin Falls, Gooding, Jerome, and surrounding towns. Full or part-time. No selling. Permanent work. Income, $800 cash required. For interview give phone number. Write Box 2, Times-News.

BOYS WANTED!

Several Carrier Routes
now available.
MAKE APPLICATION AT
TIMES-NEWS
130 2ND ST. WEST

MECHANICS

Here's a really great job for any young man who is or wants to be a mechanic. It offers good pay with regular increases, fine opportunities for promotion, the highest security with no unemployment. What's more, you get a 30-day vacation at full pay every year, a chance to travel in the 50 states and while overseas. But that's not all! You get all your meals, clothing, quarters, medical care free, and family allowance for dependents. And after 20 years, you retire at half pay! No company offers anything like it, but enlistment in the U. S. Army Ground Forces does! A three-year enlistment permits you to choose your branch of service. If you are 17 to 34 and physically fit, get all the facts now! Apply at U. S. Army Recruiting Station, 18, Shoshone east.

HELP WANTED—MALE AND FEMALE

WANTED at once: Man and wife. Wife to cook for men and man to help with sheep. C. C. Barton, Phone 6123, Filer.

SALESMEN, saleswomen, $2.00-$5.00 an hour to start. Cash daily, small sales, large profit. Contact Roy Dublin, Perrine hotel.

WANTED!
GOOD SILK FINISHER (LADY)
GOOD PRESSER (MALE)
EXCELLENT WAGES
SEE
RICHARDSON'S
126 2nd St. W. Phone 870

FURNISHED ROOMS

UPSTAIRS sleeping room. Furnace heat with water. Inquire 1100 Addison. References required. Phone 618W.

MISC. FOR RENT

A FEW cold storage food lockers still available. O. P. Skaggs, 247 Main avenue east.

WANTED—RENT, LEASE

60-80 ACRES. Have finance, help, equipment, references. Box 1, Times-News.

SINGLE employed girl wants room or will share apartment. Phone 1934W between noon and 5 p. m.

SERVICEMAN'S wife and child desperately in need of unfurnished house or apartment. Phone 225W.

EMPLOYED couple, 3 or more rooms, 2 adults. Good references. 240 Blue Lakes or phone 648R1.

VETERAN wants house or two bedroom home. Reference. Permanent. Phone 3002.

GOOD farmer wants to rent 80 to 120 acres. Can furnish best of references. State what located. Box 1, Times-News.

VETERAN and wife desperately in need of furnished apartment, any size. Phone 712W.

COUPLE with 2 children want unfurnished house. Permanent. Reference. Jack Tomlinson, Gen. Del., Twin Falls.

RE-WARD to anyone other than landlord for this ad and information leading to furnished house, or furnished apartment. Phone 434, Room 124, after 6:00.

MONEY TO LOAN

C. ROY HENDERSON
When in need of a
LOAN
SECURITIES CREDIT CORP.
Radio Bldg. Phone 680

IDAHO FINANCE CO.
LOANS
and
complete financing service.
Furniture and automobiles
CHIC HIATT, Mgr.
Ground floor Bank and Trust Bldg.
Phone 244

LOANS & FINANCING
ON AUTOMOBILES, FURNITURE
AND LIVESTOCK
W. C. ROBINSON
(Across from Radio Bldg.)
ARNOLD F. CROSS, Mgr.
230 Main south Phone 2370

NEED MONEY?
SEE
Your locally owned credit company.
Easy, friendly business in Idaho.
Rates as low as any—
RELIANCE CREDIT CORP.
118 2nd St. west Phone 1841

HOMES FOR SALE

8 ROOM sleeping modern home, glassed in porch, north Walnut. Phone 1476J1.

DUPLEX, steam heat, early possession. Terms. 1227 9th Avenue south.

LARGE modern 4 room house, 2 lots. $3,250.00 in terms. Clyde Nebeker, Phone 4612, Filer.

3 ROOM house, Twin Falls. Possession within week. Harold Shaffer, Dean's Repair, Filer, before 6.

4-ROOM house for sale. Size 22'x32'x7 to be moved from present site. Call 2831, Eden, or see D. C. George.

EXCELLENT new completely modern 2 bedroom house, close in, corner lot. Phone 818 or call at 112 2nd St. W.

GOOD MODERN
3 BEDROOM HOME
—STOKER—
EAST PART OF TOWN
HENSON & BAKER
232 Main N. Phone 365

FARMS FOR SALE

EXCELLENT FARM BUY
120 ACRES, all irrigated, two houses. Water available for house. Electricity, phone, milk and mail routes. Paved road. 8 miles from town. $16,000.00, $3,500 will handle. Phone 813 or call at 113 2nd Street west.

160 ACRES
Within 2 miles of Wendell. Almost new seven room house and other buildings. Ideal combination farming and stock ranch and the price is only $15,500.
—Possession this year—
C. A. ROBINSON
Bank and Trust Bldg.

80-ACRE FARM
NICELY LOCATED
MEDIUM PRICED
POSSESSION!
HENSON & BAKER
232 Main N. Phone 365

120 ACRES, 3 miles north of Jerome. Fair house, electricity, well, $10,000. Takes $7,000 on terms.

400 ACRES 380 under cultivation. Well, electricity, 2 sets of buildings. Farming sheds, barns, and machine shops. Ideal setup for stock man. $40,000 Cash.

GOOD 80 ACRES, 4 miles from Jerome. Well improved. $50,000 sale price, $8,000 cash will handle.

Davis & Son Real Estate
JEROME, IDAHO
Phone 164W

FARMS FOR SALE

45 ACRES with 4 room house. Trade for house in Twin Falls. Phone 843J2, Buhl.

185 ACRES cultivated or stock farm. Terms. Phone 848R, Murtaugh.

IMPROVED 20 acres, Kimberly district. Deep soil, high state of cultivation. $5,500.

41 ACRES near Buhl. 4 room house, deep well pressure system, granary, garage, barn, chicken house. $10,250.

W. O. SMITH
Bank and Trust Building

80 ACRES, improved, electricity. On Salmon River, $6,000.

80 ACRES, west Wendell, $8,000.

160 ACRES, north state. Well improved. $20,000.

John B. Robertson
IRRIGATED LANDS CO.

EXCELLENT 140 ACRES
Real good farm, close to Twin Falls. Two sets of improvements, one completely modern home. Large barn and waters very well. Headgate on farm. High state of cultivation. Priced $75 per acre with half cash.
SWIM INVESTMENT CO.

A REAL BUY
Good 120 near Eden. Close, good school house. Well improved, except heat. Fair outbuildings.
Reasonably priced.
Possession if sold soon.
C. A. ROBINSON
Bank & Trust Building
Twin Falls

160 ACRES
within 2 miles of town, good side town. New five room house, cow barn and other buildings. Ideal combination farming and stock ranch. Use part of the land on crop-share basis, balance part will graze and alfalfa and corn. 75+ other part good for upside. The entire place above with the asking price of $16,500! Quick action necessary.
C. A. ROBINSON
BANK & TRUST BUILDING
Twin Falls

—140 ACRES—
OF THE BEST LAND ON THIS TRACT. CLEAN AND WELL FENCED AND LAYS EXCEPTIONALLY GOOD. HAS A GOOD SIGHTLY 3-BEDROOM HOME. ALSO A GOOD TENANT HOUSE AND PLENTY OF OUTBUILDINGS. LOCATED NEAR TWIN FALLS AT ONLY $175.00 PER ACRE.
COUBERLY & PARISH
179 MAIN AVE. E. PHONE 8230

FARMS FOR RENT

60 ACRES. Modern good equipment, finance and references. Box 1, Times-News.

farm, south of No. and Perrine, well improved. Will rent with or without home equipment and milk cows. Box 1 Times-News.

REAL ESTATE FOR SALE

4 ACRES with 5 room house, outbuildings. Inquire of Sinclair Service Station, Shoshone and Truck Lane.

3 Story Brick
APARTMENT HOUSE
—40,000 A YEAR INCOME.
COST $48,000 TO BUILD.
WILL SELL FOR HALF!
FARM HEADQUARTERS
112 Shoshone W. Phone 2916

IDEAL location for medical man. Place has size, 3 fireplaces, oil heat and ample parking space.
NEW 4-ROOM modern house with complete apartment.
CECIL C. JONES
"Homes for the Homeless"
Rm. 6, Bank & Trust Bldg. Ph. 2041

3-Unit
Apartment House
For Sale
646 MAIN AVENUE NORTH
Phone 495 evenings, 2115R days.
Ross Giles Williams

REAL ESTATE WANTED

GOOD improved 540 acres in Twin Falls State price, location. Possession soon. Box 2, Times-News.

FARM IMPLEMENTS

A-TYPE hay derrick, complete; electric cream separator. Sid Byram, Hazelton.

16-28 TRACTOR, excellent condition. Will sell cheap or trade. Phone 73J12, Kimberly.

INTERNATIONAL power post digger, 24 inch; John Deere 7 ft. tractor hammer mower. Phone 0932J2.

INTERNATIONAL 2 way 14 inch tractor plow. One mile west, one mile south of Berger station. C. Moore.

FARM IMPLEMENTS

F-CASE combine, grain and grass. Perfect condition. Cellar. Sam J. Smith, 421 Main avenue east.

Two haywoks, 16 inch wheels. Heavy duty steel stacker, 1 set of tires. George Farmer, ½ mile north of Filer, Highway 29.

We are now taking orders for:
PHOSPHATE BROADCASTERS
MANURE LOADERS
HANG-ON TRACTOR PLOWS
Order early to insure early delivery.
PAUL EQUIPMENT
AND WELDING SHOP
Paul, Idaho

Orders are being taken for:
POTATO HARVESTERS
POTATO PILERS
POTATO SORTERS
MANURE LOADERS
STEEL FABRICATION
KRENGEL'S, Inc.
Phone 465

HAPPY NEW YEAR!
New "go" series Cas. tractor.
New Case corn planter.
New 2 row Case cultivator.
2 new Case hammer mills, 10 inch.
New 20 foot Case combine.
New 3 foot Towner 22 inch disc.
New 4-way and 8-way Towner 22 inch discs.
New Case Model 3 row cultivator.
New V-2-A and V-2-4 Wisconsin air-cooled motors.
New 3 h.p. electric motor.
New 4 foot, self sizer, 2 to 3 yard capacity hammer, rotary, tumble and wheel type.
Taylor, stone diggers, will fit all models of tractors.
SEE OUR
USED MACHINERY
1941 Chevrolet motor.
Highmarke, completely overhauled, like new.
Dodge half ton, 1941 model with new rubber.
Massey harris and tractor cultivators, good as new.
Best and least cultivators.
Various sizes of Case tractors.
Large and small air cooled engines.
Various sizes of new stock water tanks.
Round underground storage and feed self tanks.
Phosphate drills, manure loaders.
Tractor fork rakes.
Pick-up bed, truck rack and tilting flat bed farm implement trailers made to order.
SEE US FIRST!
GATES BROTHERS
MACHINE SHOP
WENDELL, IDAHO

SEEDS AND PLANTS

ONION SEED: Certified Blue Tag Yellow Yellow Sweet Spanish. Also small lots of other varieties. Also a dependable high quality main crop onion throughout the Magic Valley area. Harry Warren, route 3, Twin Falls, Phone 0495R1.

HAY, GRAIN AND FEED

50 TONS hay, 400 bushels mixed grain. Dustin Brothers, Phone 521, Filer.

CLEAN, dry straw by the bale or load. Will deliver. Phone 0931R1.

WEST END feed grinding. Nelson Milling Service. Phone 239J2, Buhl.

CUSTOM grinding—grind anywhere. Moreland Milling service. Phone 218, Filer.

CUSTOM feed grinding. McKean Milling Service. Phone 239M, Buhl.

LIVESTOCK—POULTRY

STUD, bull service. 422 3rd avenue west. Phone 1734R. Milton Hunter.

4 GUERNSEY cows, ½ east, ¼ north of Experiment Station. Phone 0942J2.

TEXAS Holstein springer heifer, 1 south, ½ east Murtaugh, Schlund.

WANTED to burn Holstein springer cows. G. Frey, Phone 0942J2.

WANTED: 100 head California Holstein springer cows. Lee Hanson, 0931J2.

300 LEGHORNS, ½ pullets, ½ two year old hens, 10c apiece. Delivery. Inquire 453 Harrison street.

HOLSTEIN springer 2nd calf heifer. Phone 0932J3, Twin Falls. Thomas Bevan.

11 HEAD young registered Shorthorn cows, bred type. 1 sculp, 1 red and 9 roan. Also 2 bulls, 1 roan, 2 years old, 1 red, 14 mos. old. Ernest Ott, 2 miles south of Murtaugh.

GOOD Holstein cows, will freshen soon. Also feeding rabbits, large White Giants. Fair south, one east, one south, ¼ east. Kenneth Ford.

BABY CHICKS

ORDER your baby chicks from your hatchery feed dealer. Twin Falls Flour Mill.

GOOD THINGS TO EAT

DRESSED chickens and fresh eggs for sale. Call 0973J2, Twin Falls.

100 BUSHELS of Delicious apples. Ed Meyers, end of South Locust.

APPLES—Delicious, Beauty cashers, $1 east Washington school—at Goertzen's.

GOOD THINGS TO EAT

APPLES of all kinds. Grower's Market, 444 Main avenue south.

GEM potatoes, approx. 82.00 sack delivered immediately. Phone 1413W.

WANTED TO BUY

WANTED to buy—clean rags. Bring to Twin Falls Market center.

WANTED to buy: Three horse, light 2-wheel trailers. Woody Seal. Phone 231J.

FURNITURE, stoves, range and heaters, anything you have. If you don't need it, sell it to Lesley Sell Hard Store. 216 Main south. Phone 950J.

MISC. FOR SALE

JUST arrived! Number 1 and number 2 potato sacks. Home Lumber Company.

FREE: Poplar wood for cutting and hauling away fallen trees. Phone 0748R.

JUST received 500 doors. Assorted stock sizes. Twin Falls Lumber Company.

ELECTRIC range, 3 burner burner, good condition. 795W, 227 4th east.

BROODER house, brooder and feeder. 359 Blue Lakes north.

GOOD hot water tank, hookup; stove, baled straw. P. T. Keller, Kimberly.

NEW walnut finish office desk. Double pedestal, 113 2nd street west.

OIL heater, completely overhauled. See at Detwiler's Shop, Fred McEwan.

WHITE SINGLE phase motors now available also 3 phase. Twin Falls Motor Service.

ONE HARD wood spindle. Will share half for sawing in stove wood lengths. Phone 1734R.

SEVERAL good used typewriters. Office Appliance Co., 302 Main south, Phone 783.

ONE 5-foot 3-ply tires and 5.00x17 heavy duty rear tires on rim, used if at all. Phone 4527, Filer, after 5:00.

FOLDING garage doors, 9'x8'10 feet closed. Complete with hardware. Towles Motor, Jerome Phone 127J.

NEW 14 inch Jiffy chipper steel cutting plate. See Delbert Clampitt at Isle of Thousand Springs Yacht club, Hagerman.

FOR sale: Good 3 burner kerosene stove for only 25c a year. Herbon Mechanical Refrigerator Co. Phone 1310. Guaranteed for months within 5 years. Bert A. Stone, Agent, Hotel Perrine.

HOT POINT electric range, bed and chest complete with inner spring mattresses, springs, 2 upholstered davenos, 2 upholstered and 1 back bicycle, 2 nightstands, 2 lamps, many other things. Turkey Second Hand store. 366 Main south. Phone 755-J.

JUST BELIEVE!!
Oil water heaters, 30 gallons, $106.00, 40 gallons size $117.00
SELF MFG. TRACTOR DIVISION

Place Orders Now For:
PHOSPHATE DRILLS
STOCK WATERING TANKS
GATES BROTHERS
MACHINE SHOP
Wendell, Idaho

LARGE SHIPMENT!
IRONING BOARD PADS, COVERS
AND SLEEVE BOARDS
"FALL PRESSING AIDS"
Singer Sewing Machine Co.
131 Shoshone North—Phone 248

JUST ARRIVED!
CHROME PLATED
Exhaust pipe extensions
LARGE ASSORTMENT
SIZES
SEARS-ROEBUCK & CO.

100 fine and waterproof tarps, tents 80 bucket seats for tractors
Comfortors, wool and cotton
wool—Army with hoods
Wool suits and blankets
75 cotton flannel shirts
Fancy leather coats
Fur and leather jackets
Accurate compasses
Wool sweaters
Sweat shirts
IDAHO JUNK HOUSE
ARMY SALVAGE STORE
112 Second Ave. S.

This Week's SPECIALS

Flexible cam and drum spouts (new) 98c
5-Cell air corps flashlight.
Wool OD trousers, like new $2.75
Wool OD shirts, like new $4.85
Khaki cotton feed 50% wool sox 60c
Men's leather jackets $14.00
Trailway goggles, real green $4.95
Field jackets ..... $1 to $5.75
Leather jackets $21.50
Tarps, all army merchandise, new gunny sacks and trousers; OD and khaki shirts, new; army blankets; army comforters; 2 man beach tents and many other new and used army items.
SEE THEM AT—
Twin Falls
ARMY STORE
460 Main Ave. So. Phone 181

FURNITURE, APPLIANCES

MONARCH coal range, small size. Philco radio. 521 5th avenue north.

ELECTRIC refrigerator, Frigidaire house size. Buck's Electric, Phone 1184.

FOR SALE: Good enamel coal heater. Reasonable. 1310 Kimberly road.

USED kitchen cabinet in very good condition. 205 Quincy street.

GOOD used mahogany dining room table 221 West Addison.

USED 4 room oil circulator heater. Like new. Phone 2166, Filer.

2 ROOM coal circulating heater. Like new. $15.00. 802 Monroe.

OIL cook stove for sale, practically new. 198 Buena Vista.

LIKE new hide bed, davenport, chair, set books of knowledge. 130 West Addison.

OAK dining room suite, Maytag motor, M. M. McCall, back of Post office, Filer.

SPECIAL SERVICES

WE ARE now able to repair all makes of washers. Wilson-Blake.

REFRIGERATOR, range, stoker services. Refrigerator Service Shop. 243½ West Addison. 0622 or 1430J.

SEPTIC tank, cesspool cleaning. Anywhere. R. C. Jones, 138 north Washington. Phone 1185-W.

CUSTOM made Venetian blinds. The Sun Flex Venetian Blind Shop, 252 Main S. Phone 1847.

FOR competent electric motor repairs—call 0622. Twin Falls Electric. 239 West Addison.

STOKER service, day or night. Day 216, night 1284W. A. & B. Plumbing and Heating.

NOTICE!
FOR CUSTOM CUTTING,
WRAPPING, GRINDING, ETC.
bring your veal, lamb, or pork to
O. P. SKAGGS
247 Main avenue east

SPECIAL SERVICES

CURTAINS washed and stretched for minimum charge. Phone 1653R.

WE DEVELOP coses and film driveway gravel. Phone 87, Filer.

For driveway gravel, power ditching, excavating, dirt moving—
Phone 1236-W
WALCOTT GRAVEL CO.

RADIO AND MUSIC

FOR SALE: Piano, good condition, $125.00. See at 148 Addison.

WOODEN Conn clarinet in excellent condition. Write P. O. Box 24, Buhl.

AUTO FOR SALE

A NEW AUTO ruling states that all used car advertisements by either dealers or private owners must list the price, specify that it is "cash-in-full" price, and must include the make of car, model year and body type. OPA states the ceiling limits exempts from price control all used cars of model year 1929 or earlier.

1939 MODEL "A" Tudor, 104 Blue Lakes boulevard. Phone 274.

Model T Ford, sedan, good shape, fair tires, heater, seat beam lights. Clean. Phone 7121J2, Kimberly.

CASH in a flash—for your car or equity. Nortsides Auto Company, Jerome. Phone 183.

FOR SALE: 1941 Studebaker Champion, 2-door sedan, better than new condition. 546 3rd avenue west, evenings.

1934 CHEVROLET master deluxe sedan, excellent tires and motor. Good for miles of hard work.

1939 DODGE model A pickup, motor is good, fair tires, 6 tires and wheels. Will sell or trade for car or pickup of equal value.

1941 STUDEBAKER Commander 4-door sedan, heater, radio, good rubber, $1,100. 1940 Studebaker 4-door President sedan, new paint job, $1,050.00. Highest cash price paid for cars and trucks. McEvers, 161 3rd Avenue west. Phone 1370.

1936 CHEVROLET, radio and heater; 1935 Willys, lots of extras; 1936 Dodge coupe; 1940 Packard, 1938 Cadillac, sedan and hearse; good Model A; 1936 Ford; Chevrolet de luxe, excellent condition. These cars are selling or below. First station west of hospital.

SEE US AT
OUR NEW LOCATION
551 Addison West
for a car
TWILL PAY TO SEE McRAE

HIGHEST
CASH PRICES
paid for late model
USED CARS,
TRUCKS,
AND BUSES
(It pays to shop around)
TWIN FALLS MOTOR
Phone 86

TRUCKS AND TRAILERS

LIGHT local trailer, new-fleet box. Fairo Auto court, Table 6.

1936 ½-TON Ford pickup, 1 south, ¼ east of P. O. 80 on Arterial road.

WANTED to buy: Late model panel truck. Call 244W, Twin Falls.

BEST place to buy trailers. 247-6th, Mullins, Broadway Rooms, Buhl.

LEGAL ADVERTISEMENTS

NOTICE
TO THE STOCKHOLDERS OF
"SALMON RIVER" CANAL COMPANY, LIMITED:

NOTICE IS HEREBY GIVEN That the annual meeting of the stockholders of the Salmon River Canal Company, Limited, will be held at the office of the company at Hollister, Twin Falls County, State of Idaho, on the 14th day of January, 1946, at one o'clock p. m., for the purpose of electing Directors and transacting any and all business that may properly come before the meeting; to consider the affairs of the company and to take action with respect thereto, and more particularly to vote upon the question of whether the Salmon River Canal Company, Limited, shall purchase approximately 7,500 acre feet of decreed water appurtenant to lands formerly owned by the Utah Construction Company, Limited, and to the south of the lands of the Salmon River Canal Company Project, together with the lands to which said water rights attach, and with grazing rights used in connection with said lands, for a price and upon terms as shall be determined and agreed upon by the Board of Directors of the Salmon River Canal Company, Limited, which shall be by stock vote.

And the ballot to be submitted as to the purchase of said water rights, lands and grazing rights referred to herein shall contain the following:

Shall the Board of Directors of the Salmon River Canal Company, Limited, purchase approximately 7,500 acre feet of water decreed to lands formerly owned by the Utah Construction Company, and which are appurtenant thereto, and the lands and grazing rights used in connection therewith, situated above and to the south of the lands of the Salmon River Canal Company's Project, at a price and upon terms to be agreed to by the said Board of Directors of the said Salmon River Canal Company, Limited?

(Yes)——— Shares
(No)———

Proxies must be filed with the Secretary at least one day prior to the meeting. No proxy will be filed after January 9, 1946.

SALMON RIVER CANAL COMPANY, LIMITED,
By HAROLD JOHNSON,
Secretary

Publish: Dec. 14, 21, 28, 1945; Jan. 4, 11, 1946.

SUMMONS

IN THE DISTRICT COURT OF THE ELEVENTH JUDICIAL DISTRICT OF THE STATE OF IDAHO, IN AND FOR TWIN FALLS COUNTY.

EARL G. MAYHEW, SOMETIMES KNOWN AS E. S. MAYHEW, PLAINTIFF, VS. GEORGE M. ANTHIS; ROBERT M. ANTHIS; RICHARD E. ANTHIS; VERA A. ANTHIS; JAMES M. ANTHIS; HELENE CHRISTIAN; ELDON O. BIGGERSTAFF; CROSBY C. BIGGERSTAFF; THE STATE OF IDAHO; AND THE UNKNOWN OWNERS OF AND CLAIMANTS TO ANY RIGHT, TITLE OR INTEREST IN OR TO THE FOL-

LEGAL ADVERTISEMENTS

LOWING DESCRIBED REAL PROPERTY, TO WIT: ALL OF LOT SEVEN (7) IN BLOCK ONE HUNDRED SEVEN (107) OF TWIN FALLS TOWNSITE, IN TWIN FALLS, TWIN FALLS COUNTY, IDAHO, DEFENDANTS.

The State of Idaho sends greetings to the above named defendants:

You are hereby notified that a complaint has been filed against you in the District Court of the Eleventh Judicial District of the State of Idaho, in and for the County of Twin Falls, by the above named plaintiff and you are hereby directed to appear and plead to the said complaint within twenty days of the service of this summons; and you are further notified that unless you so appear and plead to said complaint within the time herein specified, the plaintiff will take judgment against you as prayed in said complaint.

You are further notified that this action is brought by the plaintiff to recover a judgment and decree of said Court against the defendants and each of them, as follows:

That the defendants, and each of them, both known and unknown, be required to set forth the nature of their claims to the real property described in the title of this proceeding and that all claims of the defendants adverse to the plaintiff be determined by the decree of this Court; that by said decree it be adjudged, ordered, adjudged and decreed that the plaintiff is the owner of and entitled to the possession of said real property and each and every part thereof and that the title of the plaintiff therein and thereto is good and valid; that by said decree it be further declared, ordered and adjudged that the defendants, and each of them, both known and unknown, have no estate, right, title, interest or lien in, to or upon the above described real property, or any part thereof, and that the title to said real property be quieted in the plaintiff and that the defendants and each of them, both known and unknown, be forever restrained, enjoined and debarred from asserting any claim whatever in or to the real property herein referred to and described as Lot Seven (7) in Block One Hundred Seven (107) of Twin Falls Townsite, in Twin Falls, Twin Falls County, Idaho, reference being hereby made to said complaint on file herein for further particulars of said proceeding.

Witness my hand and seal of the said Court this 8th day of December, 1945.

(SEAL) C. A. BULLES
Clerk of the District Court.
ROY E. SMITH,
Attorney for Plaintiff, residing at Twin Falls, Idaho.

Pub: Dec. 7, 14, 21, 28, 1945; Jan. 4, 1946.

SUMMONS

IN THE DISTRICT COURT OF THE ELEVENTH JUDICIAL DISTRICT OF THE STATE OF IDAHO IN AND FOR THE COUNTY OF TWIN FALLS.

P. E. HARTLEY, and MAUDE M. HARTLEY, husband and wife,
Plaintiffs,
vs.
GREGORIO BENGOCHAE and MRS. GREGORIO BENGOCHAE, husband and wife,
WILLIAM P. BROOKS, and MRS. WILLIAM P. BROOKS, husband and wife, and the unknown heirs and devisees of each of the above-named defendants, as may now be deceased; The unknown owners and unknown claimants to the following described real property, to-wit: Lot 12 in Block 5 of South Park Addition to the City of Twin Falls, Twin Falls County, Idaho.
Defendants.

THE STATE OF IDAHO SENDS GREETINGS TO THE ABOVE-NAMED DEFENDANTS:

YOU ARE HEREBY NOTIFIED that a complaint has been filed against you in the District Court of the Eleventh Judicial District of the State of Idaho, in and for the County of Twin Falls, by the above named plaintiffs, and you are hereby directed to appear and plead to the said complaint within twenty days of the service of this summons; and you are further notified that unless you so appear and plead to said complaint within the time herein specified, the plaintiff will take judgment against you as prayed in said complaint.

Said complaint prays for a decree

Flatt Assumes Kiwanis Post

John D. Platt was installed president of the Twin Falls Kiwanis club at a dinner meeting held Thursday night in the Park hotel. Earl M. Ramsey, Filer, lieutenant-governor for the third division of the Idaho-Utah district, was installing officer.

Program chairman was the Rev. R. C. Muhly. Piano numbers were presented by Murray Morrill.

Other officers installed were C. H. Jackson, vice-president; Fred Ingraham, secretary; and Cecil Jones, treasurer. Directors for the group include John C. Ashworth, Charles (Chic) Crabtree, O. P. Duvall, Dr. Orvin A. Fuller, Howard W. Gerlach, The Rev. M. Muhly and Juneau H. Shinn.

President Platt outlined the 1946 objectives of Kiwanis International. Theme for the year is "Build for Peace, Unity and Opportunity." Points for the year's program include understanding of the United Nations charter; aid to veterans; sound reconversion; strengthening of democracy by personal acceptance of citizenship responsibilities; expansion of youth services; mobilization of public opinion in support of individual enterprise; conservation of natural resources; furthering of good will between Canada and States and the development of national unity through increased emphasis on human and spiritual values.

The next regular meeting of the club will be held at noon next Thursday in the Park hotel.

LEGAL ADVERTISEMENTS

of the Court quieting in the plaintiffs, against the claims, demands and liens of each defendant, the title to real property in Twin Falls County, Idaho, described as:

Lot Twelve (12) in Block Five (5) of South Park Addition to the city of Twin Falls, Idaho, as same is shown on the official plat thereof, on file and of record in the office of the Recorder of Twin Falls County, Idaho.

WITNESS My hand and the seal of the said District Court this 3rd day of January, 1946.

(Seal) C. A. BULLES
Clerk
By D. OLIVER
Deputy

EARL E. WALKER, Twin Falls, Idaho, Attorney for Plaintiffs.

Pub. Jan. 4, 11, 18, 25, Feb. 1, 1946

NOTICE OF ANNUAL MEETING TO WHOM IT MAY CONCERN:

Notice is hereby given, pursuant to the statutes, rules and regulations of the Federal Savings and Loan Associations, that the annual meeting of the First Federal Savings and Loan Association of Twin Falls, will be held at the office of the Association 227, Shoshone Street North, in the City of Twin Falls, Idaho, on Wednesday the 16th day of January 1946, at 2:00 P. M. The meeting will be for the purpose of electing three Directors each to serve a term of three years, and one Director for an unexpired term of one year, and for the purpose of considering the adoption by the Association of the Federal Home Loan Bank Retirement Plan covering its employees and authorizing the necessary expenditures of the Association funds required, if adopted, and for the transaction of any other business that may properly come before such meeting.

If not able to be present stockholders may act through proxies duly filed with the Secretary of the Association.

LEO ANDERSON,
Assistant Secretary, First Federal Savings and Loan Association of Twin Falls.

Publish Jan. 4, 10, 1946.

NOTICE TO STOCKHOLDERS.

NOTICE IS HEREBY GIVEN that the regular annual meeting of the Stockholders of the Twin Falls Bank & Trust Company, for the purpose of electing Directors for the ensuing year, and for the transaction of such other business as may properly come before said meeting, will be held Tuesday, January 15, 1946, at 4:00 o'clock P. M., in the Banking Room of the Twin Falls Bank & Trust Co., Twin Falls, Idaho.

CURTIS TURNER,
Cashier.

Dated January 2, 1946.
Pub. Jan. 4, 11, 1946.

Crossword Puzzle

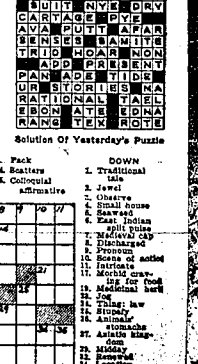

ACROSS
1. Male child
4. Closing music
5. Measures
6. Potpipe mountain
12. Kind of horse
13. In the place
16. Channel from inland
18. Flogged
19. Elastic collog.
20. Incision
21. Symbol for sodium
22. Govern
25. Salt
26. Heating
28. Recolor
30. Metric land measure
31. Good of love
32. Rodent
36. Scotch mortgage
37. Tony Hon
38. Snow runners: variant
40. Temporary
41. Article
42. Cut short stories
45. Ocean
46. Sailor
48. Shades of color
50. Small fish
51. Secure
52. Court hearings
55. Cow: to make cow-sections
59. Masculine name
60. Latvian capital
61. Color
62. Three: prefix
64. Pack
66. Scatters
67. Collegial affirmative

DOWN
1. Traditional
2. Jewel
3. Observe
4. Small house
5. Sawed
6. East Indian split pulse
7. Modern Greek
8. Discharged
9. Prepare
10. Scene of action
11. Initiate
14. Mineral crave: lg. for food
15. Ancient lord
16. Job
17. Tying: law
18. Study
19. Ancient
20. Ignorance
23. Remove
24. Sensation
27. Wild animal
29. Ocean
30. West Indian shrub
31. Ballroom dance
33. Bellow
34. Bows
35. Ewe
36. Ferry
37. Horse Fancier
39. Ages
40. Ceiling
43. Ale
44. Ages
47. Ale
49. Ages
50. Ages
53. Ages
54. Ages
55. Ages
56. Ages
57. Ages
58. Ages
59. Ages
61. Ages
63. Ages
65. Ages

Solution Of Yesterday's Puzzle

BUSINESS AND PROFESSIONAL DIRECTORY

BICYCLE SALES & SERVICE
Dilahe Cyclery. Ph. 181. 451 Main Ave. E.

CLEANERS & DYERS
Richardson's 126 and St. W. Ph. 870
DOSS CLEANERS. Phone 379 or 765.

COMMERCIAL PRINTING
Quality printing of all kinds. Times-News.

FURNITURE
Linoleum, neat metal wall paper, supplies. Cress & Bruler, 130 2nd St. E.

GLASS—RADIATORS
Boston Glass & Rad. 233 2nd E. Ph. 455W.

GUNSMITHS
and GENERAL REPAIRING. 244 Main S.

KEY SHOP
Schade Key Shop, 128 Second street south. Back of Idaho Department stores.

MIMEOGRAPHING
LETTERS and MANUSCRIPTS
Twin Falls Credit. 140 Main S. Ph. 2230.

MONEY TO LOAN
C. JONES for HOMES and Loans. Room 6, Bank & Trust Building. Phone 2041.

PLUMBING & HEATING
Abbott's, 124 Shoshone St. E. Ph. 80
Home Plumbing and Htg. Co. Phone 282

RADIOS
ROYAL RADIO SERVICE
120 2nd Ave. S. Phone 1921

RESTAURANTS
JIM KING'S CAFE. 229 Shoshone S.

TYPEWRITERS
Sales, rentals and service. Phone 90. Sherwood Typewriter Ex. Opposite P. O.

VENETIAN BLINDS
Made to order and installed. Free estimate. E. J. Babcock The Sun Flex

Miners Slate Protection by Compensation

LEXINGTON, Ky., Jan. 4 (AP)—United Mine Workers union officials today declared that their men would not dig coal in any eastern Kentucky coal mine which does not protect its employes by workmen's compensation insurance.

The union represents nearly all of the miners who work in the larger mines of eastern Kentucky. There were no figures available immediately on how many mines might be shut down because of the edict but one spokesman for the operators said most of the larger mines carry workmen's compensation insurance for their men.

"This is the only means of protecting these men" against the possibility of another disaster similar to the one near Pineville, Ky., last week in which 24 men died, Sam Caddy, district president, said.

Caddy said state records showed 73 Kentucky mines were operating without insurance to cover their miners.

Mail Service to Improve, Jerome Informed by UP

JEROME, Jan. 4 — A letter from the Union Pacific railroad regarding the matter of mail train service was read before members of the Chamber of Commerce at their regular luncheon session here Wednesday.

The railroad has promised improved service, it was pointed out. However, tardiness of mails was blamed by the firm upon the war traffic which has tended to slow down all service, especially on trunk lines.

A report of the success of the Christmas party for the youngsters of this community was made by Al Robinson.

A letter was read for members of the Chamber of Commerce from Brig.-Gen. M. G. McConnell regarding the national guard armory for Jerome. It was pointed out by General McConnell that if Idaho were allocated ordnance units, he was in favor of Jerome having one. It has been the desire of the Chamber to make Jerome the home for the 116th ordnance company which left here before the war.

Leaking Gas Kills Family of Five

KENSINGTON, Md. Jan. 4 (AP)—A family of five — the parents Mr. and Mrs. John E. Moran, and three school-age children — were found dead in their home here Thursday, apparently victims of accidental asphyxiation by gas, firemen at the scene reported.

Firemen said all gas outlets in the house were turned off. Authorities ordered digging in the basement to find the source of gas which filled the house when rescue crews entered it.

The fire apparently died Wednesday night. All except the father were in night clothing and were in bed in the two-story home at 24 Franklin street. The father's body was found near a window, which he apparently had been attempting to open.

Third Political Party May Form

EMMETT, Jan. 4 (AP)—Formation of a third political party in Idaho was in the offing today.

James W. Johnson, president of the Independent Voters' league, said his organization will ask other minority groups to join in forming the new party for the coming 1946 elections because the league "has lost confidence in the major parties in Idaho."

Jerome Car Stolen, Another Recovered

JEROME, Jan. 4 — A 1939 maroon colored Mercury sedan, owned by Al Robinson, Jerome, was stolen here from Main street this week, it was reported to officers. The keys to the ignition were left in the car, police officers said. The car bore license number 2J832.

Sheriff Lee S. Johnson reported that a stolen car, which had been taken from Twin Falls last week and owned by C. C. Marshall, Buhl resident, was recovered in Jerome on east Main street.

Ideal

American hosiery designers chose Peggy Knudsen, (above) film actress, as their favorite model.

Walter Musgrave Business Head of Ontario Hospital

Walter C. Musgrave, former Twin Falls county clerk-auditor-recorder, has been named business manager of a hospital at Ontario, Calif., from a field of several prominent candidates.

Musgrave has already taken over the hospital and will be the business head of the much larger new hospital which will be constructed under combined auspices of half a dozen Ontario physicians, according to word received by his brothers here.

He was employed in the Kaiser plant at Ontario during the war. Engaged first in the paymaster office, he was later promoted to buyer for the big Kaiser shell-making plant.

Mountain Home Newspaper Sold

MOUNTAIN HOME, Jan. 4 (AP)—Milton H. Jones, owner of the weekly newspaper, Mountain Home Republican, for the past 10 years, announced today the sale of the publication to L. E. Newcomb, retired Melba, Idaho, farmer.

Jones, declining to reveal the sale price, said the newspaper would be actively managed by Robert Cooley, Newcomb's son-in-law, as editor and publisher. Cooley has been working the past six months for the Idaho Free Press at Nampa.

The Jones residence in Mountain Home was included in the transaction. Jones said his plans were indefinite but he hoped to settle in the west after he takes a long rest. He plans to leave Mountain Home in five or six days.

The Mountain Home Republican has published for 55 years.

DANCE
LEGION HALL
Friday Night
January 4th
AND
Saturday Night
January 5th
Bill Meidinger
AND HIS HARMONEERS

New Drive-in Trading Place Planned Here

First move in a development which may include a drive-in shopping center on the outskirts of Twin Falls was announced last night by Harry Musgrave, former operator of the Musgrave furniture mart.

He announced that he will build a furniture store on the Kimberly road frontage of the Musgrave subdivision on the east edge of Twin Falls, and that he will enlarge the Antlers drive-in cafe. The furniture store, with extensive drive-in and parking space, will be located just west of the Antlers.

The store, Musgrave said, will be 50 by 100 feet and will be located entirely on one floor. He has already begun arranging for merchandise and plans a west coast buying trip later. Until the war he operated a large furniture store located in quarters now occupied by the Times-News business, advertising and circulation staffs in the Masonic temple building.

The Antlers enlargement, Musgrave said, will include an addition to the dining room. The addition will extend eastward. Mr. and Mrs. G. B. (Ted) Westin are operators of the Antlers, which is owned by Musgrave.

"I have long felt that business development outside of the downtown area is essential in Twin Falls," he said, "and drive-in furniture stores for one thing have proved highly popular in other cities."

He said he would announce later the further plans he has in mind for the Musgrave subdivision. The plant, however, are known to be extensive and will probably provide a development which will eventually be under management of Eddie Musgrave, son of Mr. and Mrs. Musgrave. An AAF bomber gunner, he is now directing army excursions at Tokyo.

The subdivision stretches from Kimberly road to the Union Pacific tracks, just within the new city limits, and includes three streets.

Fred W. Read, who left his contracting business to enter the seabees and who has now been discharged after overseas service including Okinawa, will be Musgrave's builder for the development. Work will start as soon as weather permits. No estimate was announced as to total cost but building permit application, made Thursday for the furniture store and Antlers enlargement only, calls for $17,500.

Schoolmasters to Assemble Monday

A forum on educational changes and procedures will be conducted at a meeting of the Schoolmasters club to be held at 7 p. m. Monday at the Park hotel. George Likeness, Buhl superintendent, will be discussion leader.

Chairman for the affair is Earl Carlson, principal of the Burley junior high school.

Election of a president will be held to replace Eugene Pratt, former superintendent at Oakley.

Basketball tournament plans will also be discussed. John D. Flatt, principal, and A. W. Morgan, superintendent, Twin Falls, are in charge of the local arrangements.

RADIATOR SERVICE
Cars - Trucks - Tractors
EXPERIENCED, QUALIFIED EQUIPPED
New copper cores — Plenty of parts. Let us handle your radiator trouble.
ALL WORK GUARANTEED
BENTON'S
Glass and Radiator Shop
229 2nd East Phone 453-W

USDA Council's Meeting Deferred

A meeting of the local USDA council, scheduled for 1:30 p. m. yesterday in the offices of the National Farm Loan association, was postponed because of the sickness of some of the members "and because we failed to receive instructions from the state office following our organizational meeting here some weeks ago," Luther Jones, council chairman, reported late yesterday.

The purpose of the council's meetings is to aid returning servicemen "who may be helped locally in the various agriculture pursuits," Jones stated.

Next meeting of the council is scheduled for 1:30 p. m., Feb. 7, in the association's offices.

State Assessors Pick Secretary

BOISE, Jan. 4 (AP)—J. N. Transtrum, Bear Lake county assessor, today was elected secretary of the element organization meeting of the Idaho Association of County Assessors. He will automatically succeed to the presidency in 1947.

A. T. Livengood, Nezperce county assessor who was 1945 secretary, became president today succeeding C. H. Lock, Camas county assessor.

Following the organization meeting, Livengood appointed committees which went into executive session. Committee chairmen included George A. Childs, Twin Falls county, livestock; Arthur Smith, Minidoka county, sugar and sugar factories, and Floyd Wilson, Blaine county, notification.

472 Now Enrolled at UISB in Pocatello

POCATELLO, Jan. 4—A total enrollment at U.I.S.B. of 472 students at the end of the 12th week of classes is reported by Anna B. Capellen, registrar. Enrolled in the division of letters and science are 217 students; 36 are enrolled in engineering, 72 in pharmacy, 53 in vocational and 94 are enrolled in special music and art. Men students number 296, and women students 264.

Dr. R. D. Russell, chief of veterans, guesses that approximately 200 veterans will enroll next academic year.

Administration of Estate Petitioned

A petition for letters of administration was filed here yesterday in probate court by Caroline Stohler in the matter of the estate of Christ Stohler, who died May 1, 1945. The estate consists of a house and lot valued at $900; household goods at $150 and a car at $200.

Heirs include, besides the petitioner, Albert Stohler, son, route three, Twin Falls; Reuben Stohler, son, route three, Jerome; Lenora Stohler, daughter, Twin Falls; Katie Kalpplin, daughter, route one, Twin Falls; Magdalena Walz, daughter, route three, Jerome; Esther Randall, daughter, Parma; Rinold Stohler, son, Payette; Pauline Walz, daughter, Ontario, Ore.; Emilea Walz, daughter, Vale, Ore., and John Stohler, son, Ontario, Ore.

The petitioner waived her right to act as administratrix and petitions the court to appoint Albert Stohler to act as administrator.

Probate Judge C. A. Bailey scheduled the hearing for Jan. 16. Earl E. Walker, Twin Falls, is attorney for the petitioner.

ASKS TITLE QUIETED

James H. Randall filed suit in district court Thursday against H. D. Crumb, et al, in an attempt to quiet title to a Buhl lot which Randall claimed was his property exclusively. The plaintiff asked that records of a $600 mortgage on the property be revised to show that the mortgage had been satisfied. He asked that the defendants pay all his court costs. His lawyer is O. C. Hall.

SNOWFLAKE MACHINE

The University of California has a machine that makes artificial snowflakes by mixing a cold and dry current of air with a warm and moist one.

PUBLIC NOTICE
We are now connecting with Pacific Greyhound Lines at Wells, Nevada; also Burlington Trailways—Southern Pacific R. R. and Western Pacific R. R. Service to L. A. via Ely is not affected. Leaving time for Twin Falls:
10 A. M. and 6:15 P. M.
TWIN FALLS-WELLS STAGES
BUY YOUR TICKETS ANY TIME—PH. 2000
Connections at Wells for Denver, Chicago and all points east.

Gigantic DRUG Event!

Films-Films
We have just received a good supply in all popular sizes. Come in Saturday at 2 for the size you require.
ON SALE SATURDAY at 2 P. M.

KLEENEX
A good supply for Saturday selling. Prevent spreading colds with these disposable tissues. A good supply for Saturday—
ON SALE SATURDAY at 10 A. M.

Protect yourself and family from infectious colds and ailments with vitamins and cold preventatives. Shop now for these—

VITAMINS AND HEALTH AIDS FOR JANUARY

P. D. NATOLA, 50cc $2.39
SQUIBB'S NOVITAL 50cc $2.67
MEAD'S Percomorphum 50cc $2.67
SQUIBB'S VIGRAIN ABDG 100s $2.89
P. D. ABDOL ABDG, 100s $2.63
LILLY'S MULTICEBRIN 100s $4.86

HEPICEBRIN
Lilly's 100s $2.52

B COMPLEX
$3.00 Grove's Package $2.37

Lextron Ferrous
Lilly's 84s Package $2.71

Multiple Vitamins
Grove's $3.00 size $2.37

REMEDIES FOR Coughs AND Colds

VICKS 75c Vapo Rub 59c
50c Vatronol 39c
60c Grove's Cold Tablets . 43c
4-oz. NUMATIZINE 39c
SQUIBB'S Analgesic 43c
COUGH SYRUP Pinex Makes 1 Pt. 54c
$1.25 CREOMULSION . $1.08
60c SAL HEPATICA ... 49c
60c ALKA SELTZER ... 49c
ENTORAL CAPS Lilly's 20s $1.17
25c 4-Way Cold Tablets .. 17c

BACK AGAIN!
Fitch's Dandruff Remover SHAMPOO
Large Family Size 16 Ounce
89c

18 Inch ZIPPER BAGS $2.29

They're Back
NAIL CLIPPERS 29c

Young Set, Girls 2 to 12
COLD WAVE $1.75

TRUSSES
We carry a good line of trusses. Our Truss fitting specialist has made a thorough study of fit and correction—is ably qualified to handle your rupture problems.

TOBACCOS
Cigarettes, all popular brands, ctn. $1.52
15c Prince Albert, 2 for 21c
15c Velvet, 2 for 21c
16 Oz. Prince Albert 85c
14 Oz. Union Leader 71c
16 Oz. Sir Walter Raleigh 85c
16 Oz. Half & Half 85c
16 Oz. Rum and Maple $2.10
16 Oz. Granger—Rough Cut 80c
Large Assortment Pipes ..... $1.00 to $7.50

HOUSEHOLD REMEDIES
Bayer Aspirin, 100s 59c
Alcohol Rub, 16 oz. 39c
Boric Acid Crystals, 16 oz. 29c
Jergen's Lotion, $1.00 size 79c
Chamberlain's Lotion, $1.00 size 83c
Balm Barr, 6 oz. 59c
Drene Shampoo, $1.00 size 79c
Eucalyptus Oil 42 Shampoo, 16 oz. 89c

LACK of exercise, dry feed, no succulent pasture—this time of year cows tend to develop clogged systems. A cow or two off feed plays hob with milk checks.

In the Research Farms work with Dr. Hess Stock Tonic, the Tonic cows always have better production records. One of the significant reasons for this is that the Tonic cows seldom go off feed and off production.

Stock Tonic provides tonics that stimulate appetite. This is especially important right now. It also supplies essential minerals and vitamin D, the sunshine vitamin.

Try Stock Tonic in your herd and there's no time like the present. We have this and other Dr. Hess Products in quantities to supply your needs.

We Carry A Full Line of VETERINARIAN SUPPLIES

SAV-MOR DRUG STORE
OPPOSITE ORPHEUM THEATER
FREE PARKING In Rear of Store USE REAR ENTRANCE

Real Estate Tranfers
Information Furnished by Twin Falls Title and Abstract Company

DEC. 29
Deed: Wilbur A. Gentry to Bert F. Gentry, $1, Lot 22, Blk. 7, South Park addition.
Deed: Isabelle Currington to Walter E. Wells, $1,000, Lot 14, Blk. 110, Buhl.

EXPERT RADIATOR REPAIRS
If your radiator is leaking or if hose connections are worn out, your anti-freeze will drain out. That may mean serious damage to radiator core and motor block. Better drive in right away for a check-up.
HARRIS Radiator Shop
330 2nd Ave. E. Phone 321

Statement of Condition of

FIDELITY NATIONAL BANK of TWIN FALLS

TWIN FALLS, IDAHO

AS OF DECEMBER 31st, 1945

Resources

Loans and Discounts		$1,423,780.01
Bank Building & equipment		54,200.00
Federal Reserve Bank Stock		8,250.00
U. S. and Municipal Bonds	$4,719,379.27	
Listed Bonds	21,001.00	
Cash and due from Banks	5,314,210.08	10,054,590.35
TOTAL		$11,540,820.36

Liabilities

Capital Stock	$ 150,000.00
Surplus and Profits	182,038.80
Unearned Interest Collected	1,085.23
Dividend No. 36	4,500.00
Deposits	11,203,196.33
TOTAL	$11,540,820.36

Member Federal Reserve Bank

Member Federal Deposit Insurance Corporation