

Famine Board Has 39 Ways To Save Food

WASHINGTON, March 12.—The 39 ways suggested by President Truman's famine emergency committee by which Americans can save food for the hungry abroad included:

1. For hotels, restaurants, dining cars, institutions and other public feeding places:
 - a. Discontinue the use of meat as a garnish with meat, poultry, egg and other entrees.
 - b. Discontinue the practice of placing baskets of rolls and bread on dining room tables. A single roll or slice of bread should be served with the entree, and later collected.
 - c. Eliminate the custom of trimming meat and other food.
 - d. Substitute open saucers for fully plated or two-bread plate service.
 - e. Use potatoes in place of certain wheat and rice garnishes.
 - f. Use rice and rice or corn in place of two-crust pie whenever possible.
 - g. Serve corn and buckwheat cakes in place of wheat cakes where possible.
 - h. Serve oatmeal bread, cake and cookies as alternates for products made from wheat.
 - i. The size of rolls and the thickness of toast and other breads should be reduced so that the bread can be reduced by not filling the pans as deeply as at present.
 - j. Substitute fruits and other desserts for puddings and cakes wherever practicable.
 - k. Limit the number of crackers in individual packages or served with soups, chowders, or other dishes.
 - l. Eliminate three-layer cakes.
 - m. Wherever possible, use of meat by customers to order what they like.
 - n. Wherever possible, use of meat by customers to order what they like.
 - o. Use bottled dressings instead of all dressings on salads wherever possible.
 - p. Use bottled dressings instead of all dressings on salads wherever possible.
 - q. Use bottled dressings instead of all dressings on salads wherever possible.
 - r. Use bottled dressings instead of all dressings on salads wherever possible.
 - s. Use bottled dressings instead of all dressings on salads wherever possible.
 - t. Use bottled dressings instead of all dressings on salads wherever possible.
 - u. Use bottled dressings instead of all dressings on salads wherever possible.
 - v. Use bottled dressings instead of all dressings on salads wherever possible.
 - w. Use bottled dressings instead of all dressings on salads wherever possible.
 - x. Use bottled dressings instead of all dressings on salads wherever possible.
 - y. Use bottled dressings instead of all dressings on salads wherever possible.
 - z. Use bottled dressings instead of all dressings on salads wherever possible.
2. For restaurants, hotels, etc.:
 - a. Use bottled dressings instead of all dressings on salads wherever possible.
 - b. Use bottled dressings instead of all dressings on salads wherever possible.
 - c. Use bottled dressings instead of all dressings on salads wherever possible.
 - d. Use bottled dressings instead of all dressings on salads wherever possible.
 - e. Use bottled dressings instead of all dressings on salads wherever possible.
 - f. Use bottled dressings instead of all dressings on salads wherever possible.
 - g. Use bottled dressings instead of all dressings on salads wherever possible.
 - h. Use bottled dressings instead of all dressings on salads wherever possible.
 - i. Use bottled dressings instead of all dressings on salads wherever possible.
 - j. Use bottled dressings instead of all dressings on salads wherever possible.
 - k. Use bottled dressings instead of all dressings on salads wherever possible.
 - l. Use bottled dressings instead of all dressings on salads wherever possible.
 - m. Use bottled dressings instead of all dressings on salads wherever possible.
 - n. Use bottled dressings instead of all dressings on salads wherever possible.
 - o. Use bottled dressings instead of all dressings on salads wherever possible.
 - p. Use bottled dressings instead of all dressings on salads wherever possible.
 - q. Use bottled dressings instead of all dressings on salads wherever possible.
 - r. Use bottled dressings instead of all dressings on salads wherever possible.
 - s. Use bottled dressings instead of all dressings on salads wherever possible.
 - t. Use bottled dressings instead of all dressings on salads wherever possible.
 - u. Use bottled dressings instead of all dressings on salads wherever possible.
 - v. Use bottled dressings instead of all dressings on salads wherever possible.
 - w. Use bottled dressings instead of all dressings on salads wherever possible.
 - x. Use bottled dressings instead of all dressings on salads wherever possible.
 - y. Use bottled dressings instead of all dressings on salads wherever possible.
 - z. Use bottled dressings instead of all dressings on salads wherever possible.
3. For restaurants, hotels, etc.:
 - a. Use bottled dressings instead of all dressings on salads wherever possible.
 - b. Use bottled dressings instead of all dressings on salads wherever possible.
 - c. Use bottled dressings instead of all dressings on salads wherever possible.
 - d. Use bottled dressings instead of all dressings on salads wherever possible.
 - e. Use bottled dressings instead of all dressings on salads wherever possible.
 - f. Use bottled dressings instead of all dressings on salads wherever possible.
 - g. Use bottled dressings instead of all dressings on salads wherever possible.
 - h. Use bottled dressings instead of all dressings on salads wherever possible.
 - i. Use bottled dressings instead of all dressings on salads wherever possible.
 - j. Use bottled dressings instead of all dressings on salads wherever possible.
 - k. Use bottled dressings instead of all dressings on salads wherever possible.
 - l. Use bottled dressings instead of all dressings on salads wherever possible.
 - m. Use bottled dressings instead of all dressings on salads wherever possible.
 - n. Use bottled dressings instead of all dressings on salads wherever possible.
 - o. Use bottled dressings instead of all dressings on salads wherever possible.
 - p. Use bottled dressings instead of all dressings on salads wherever possible.
 - q. Use bottled dressings instead of all dressings on salads wherever possible.
 - r. Use bottled dressings instead of all dressings on salads wherever possible.
 - s. Use bottled dressings instead of all dressings on salads wherever possible.
 - t. Use bottled dressings instead of all dressings on salads wherever possible.
 - u. Use bottled dressings instead of all dressings on salads wherever possible.
 - v. Use bottled dressings instead of all dressings on salads wherever possible.
 - w. Use bottled dressings instead of all dressings on salads wherever possible.
 - x. Use bottled dressings instead of all dressings on salads wherever possible.
 - y. Use bottled dressings instead of all dressings on salads wherever possible.
 - z. Use bottled dressings instead of all dressings on salads wherever possible.

29 Navy Veterans Given Discharges

Twenty-nine navy men from the Pacific fleet were discharged at Bremerton, Wash. They included QM 2c James C. Nipper, AEM 2c James D. Smith, both of Buhl; Cox Albert R. Condon, Glenn Perry, QM 2c Gilbert H. Hall, Jerome; ARM 1c Ray B. Simpson, Elmhurst; S 1c Ray M. Aulbach, QM 2c David R. Johnson, E. E. 1c Rex Thomas, all of Twin Falls.

S 1c Robert B. Freeman, Wenden; S 2c Donald E. McNish, Buhl; SSM 3c Kenneth Lefoy Lee, Murghall; S 1c Arthur V. Brown, Paul; S 1c Dallas C. Smith, Oakley; RM 3c Charles J. Yorch, John S. S. Shoshone; S 1c Ray M. Aulbach, QM 2c David R. Johnson, E. E. 1c Rex Thomas, all of Twin Falls.

S 1c Herbert C. Anderson, Mott; S 2c Charles E. Armstrong, both of Twin Falls; E 1c Edward L. Condon, Buhl; P 1c Stanley E. Johnson, Buhl; S 2c 2c Louis M. Edredge, Gary; PHM 3c Robert J. Kynon, Caldwell; AEM 3c George E. Holt, Magerman; NOM 1c Helen Lee, Oakley; ETC 3c J. H. Shoshone, S 1c Glenn W. Davis, and PHM 3c Victor V. Telford, both of Twin Falls.

in short supply.

Recommendations to consumers:

1. Prevent waste of bread. It is estimated that five per cent of the slice out of every loaf baked every day goes into the garbage.
2. Use less bread at each meal. Use potatoes for example as alternates for bread. One small serving of potatoes replaces a slice of bread.
3. Use less bread in food value. The fruits and other desserts for puddings and cakes wherever practicable.
4. Use less bread in food value. The fruits and other desserts for puddings and cakes wherever practicable.
5. Use less bread in food value. The fruits and other desserts for puddings and cakes wherever practicable.
6. Use less bread in food value. The fruits and other desserts for puddings and cakes wherever practicable.
7. Use less bread in food value. The fruits and other desserts for puddings and cakes wherever practicable.
8. Use less bread in food value. The fruits and other desserts for puddings and cakes wherever practicable.
9. Use less bread in food value. The fruits and other desserts for puddings and cakes wherever practicable.
10. Use less bread in food value. The fruits and other desserts for puddings and cakes wherever practicable.
11. Use less bread in food value. The fruits and other desserts for puddings and cakes wherever practicable.
12. Use less bread in food value. The fruits and other desserts for puddings and cakes wherever practicable.
13. Use less bread in food value. The fruits and other desserts for puddings and cakes wherever practicable.
14. Use less bread in food value. The fruits and other desserts for puddings and cakes wherever practicable.
15. Use less bread in food value. The fruits and other desserts for puddings and cakes wherever practicable.
16. Use less bread in food value. The fruits and other desserts for puddings and cakes wherever practicable.
17. Use less bread in food value. The fruits and other desserts for puddings and cakes wherever practicable.
18. Use less bread in food value. The fruits and other desserts for puddings and cakes wherever practicable.
19. Use less bread in food value. The fruits and other desserts for puddings and cakes wherever practicable.
20. Use less bread in food value. The fruits and other desserts for puddings and cakes wherever practicable.
21. Use less bread in food value. The fruits and other desserts for puddings and cakes wherever practicable.
22. Use less bread in food value. The fruits and other desserts for puddings and cakes wherever practicable.
23. Use less bread in food value. The fruits and other desserts for puddings and cakes wherever practicable.
24. Use less bread in food value. The fruits and other desserts for puddings and cakes wherever practicable.
25. Use less bread in food value. The fruits and other desserts for puddings and cakes wherever practicable.
26. Use less bread in food value. The fruits and other desserts for puddings and cakes wherever practicable.
27. Use less bread in food value. The fruits and other desserts for puddings and cakes wherever practicable.
28. Use less bread in food value. The fruits and other desserts for puddings and cakes wherever practicable.
29. Use less bread in food value. The fruits and other desserts for puddings and cakes wherever practicable.
30. Use less bread in food value. The fruits and other desserts for puddings and cakes wherever practicable.
31. Use less bread in food value. The fruits and other desserts for puddings and cakes wherever practicable.
32. Use less bread in food value. The fruits and other desserts for puddings and cakes wherever practicable.
33. Use less bread in food value. The fruits and other desserts for puddings and cakes wherever practicable.
34. Use less bread in food value. The fruits and other desserts for puddings and cakes wherever practicable.
35. Use less bread in food value. The fruits and other desserts for puddings and cakes wherever practicable.
36. Use less bread in food value. The fruits and other desserts for puddings and cakes wherever practicable.
37. Use less bread in food value. The fruits and other desserts for puddings and cakes wherever practicable.
38. Use less bread in food value. The fruits and other desserts for puddings and cakes wherever practicable.
39. Use less bread in food value. The fruits and other desserts for puddings and cakes wherever practicable.

Successful ways for saving fats and oils at home included:

1. Use bottled dressings instead of all dressings on salads wherever possible.
2. Use bottled dressings instead of all dressings on salads wherever possible.
3. Use bottled dressings instead of all dressings on salads wherever possible.
4. Use bottled dressings instead of all dressings on salads wherever possible.
5. Use bottled dressings instead of all dressings on salads wherever possible.
6. Use bottled dressings instead of all dressings on salads wherever possible.
7. Use bottled dressings instead of all dressings on salads wherever possible.
8. Use bottled dressings instead of all dressings on salads wherever possible.
9. Use bottled dressings instead of all dressings on salads wherever possible.
10. Use bottled dressings instead of all dressings on salads wherever possible.
11. Use bottled dressings instead of all dressings on salads wherever possible.
12. Use bottled dressings instead of all dressings on salads wherever possible.
13. Use bottled dressings instead of all dressings on salads wherever possible.
14. Use bottled dressings instead of all dressings on salads wherever possible.
15. Use bottled dressings instead of all dressings on salads wherever possible.
16. Use bottled dressings instead of all dressings on salads wherever possible.
17. Use bottled dressings instead of all dressings on salads wherever possible.
18. Use bottled dressings instead of all dressings on salads wherever possible.
19. Use bottled dressings instead of all dressings on salads wherever possible.
20. Use bottled dressings instead of all dressings on salads wherever possible.
21. Use bottled dressings instead of all dressings on salads wherever possible.
22. Use bottled dressings instead of all dressings on salads wherever possible.
23. Use bottled dressings instead of all dressings on salads wherever possible.
24. Use bottled dressings instead of all dressings on salads wherever possible.
25. Use bottled dressings instead of all dressings on salads wherever possible.
26. Use bottled dressings instead of all dressings on salads wherever possible.
27. Use bottled dressings instead of all dressings on salads wherever possible.
28. Use bottled dressings instead of all dressings on salads wherever possible.
29. Use bottled dressings instead of all dressings on salads wherever possible.
30. Use bottled dressings instead of all dressings on salads wherever possible.
31. Use bottled dressings instead of all dressings on salads wherever possible.
32. Use bottled dressings instead of all dressings on salads wherever possible.
33. Use bottled dressings instead of all dressings on salads wherever possible.
34. Use bottled dressings instead of all dressings on salads wherever possible.
35. Use bottled dressings instead of all dressings on salads wherever possible.
36. Use bottled dressings instead of all dressings on salads wherever possible.
37. Use bottled dressings instead of all dressings on salads wherever possible.
38. Use bottled dressings instead of all dressings on salads wherever possible.
39. Use bottled dressings instead of all dressings on salads wherever possible.
40. Use bottled dressings instead of all dressings on salads wherever possible.
41. Use bottled dressings instead of all dressings on salads wherever possible.
42. Use bottled dressings instead of all dressings on salads wherever possible.
43. Use bottled dressings instead of all dressings on salads wherever possible.
44. Use bottled dressings instead of all dressings on salads wherever possible.
45. Use bottled dressings instead of all dressings on salads wherever possible.
46. Use bottled dressings instead of all dressings on salads wherever possible.
47. Use bottled dressings instead of all dressings on salads wherever possible.
48. Use bottled dressings instead of all dressings on salads wherever possible.
49. Use bottled dressings instead of all dressings on salads wherever possible.
50. Use bottled dressings instead of all dressings on salads wherever possible.
51. Use bottled dressings instead of all dressings on salads wherever possible.
52. Use bottled dressings instead of all dressings on salads wherever possible.
53. Use bottled dressings instead of all dressings on salads wherever possible.
54. Use bottled dressings instead of all dressings on salads wherever possible.
55. Use bottled dressings instead of all dressings on salads wherever possible.
56. Use bottled dressings instead of all dressings on salads wherever possible.
57. Use bottled dressings instead of all dressings on salads wherever possible.
58. Use bottled dressings instead of all dressings on salads wherever possible.
59. Use bottled dressings instead of all dressings on salads wherever possible.
60. Use bottled dressings instead of all dressings on salads wherever possible.
61. Use bottled dressings instead of all dressings on salads wherever possible.
62. Use bottled dressings instead of all dressings on salads wherever possible.
63. Use bottled dressings instead of all dressings on salads wherever possible.
64. Use bottled dressings instead of all dressings on salads wherever possible.
65. Use bottled dressings instead of all dressings on salads wherever possible.
66. Use bottled dressings instead of all dressings on salads wherever possible.
67. Use bottled dressings instead of all dressings on salads wherever possible.
68. Use bottled dressings instead of all dressings on salads wherever possible.
69. Use bottled dressings instead of all dressings on salads wherever possible.
70. Use bottled dressings instead of all dressings on salads wherever possible.
71. Use bottled dressings instead of all dressings on salads wherever possible.
72. Use bottled dressings instead of all dressings on salads wherever possible.
73. Use bottled dressings instead of all dressings on salads wherever possible.
74. Use bottled dressings instead of all dressings on salads wherever possible.
75. Use bottled dressings instead of all dressings on salads wherever possible.
76. Use bottled dressings instead of all dressings on salads wherever possible.
77. Use bottled dressings instead of all dressings on salads wherever possible.
78. Use bottled dressings instead of all dressings on salads wherever possible.
79. Use bottled dressings instead of all dressings on salads wherever possible.
80. Use bottled dressings instead of all dressings on salads wherever possible.
81. Use bottled dressings instead of all dressings on salads wherever possible.
82. Use bottled dressings instead of all dressings on salads wherever possible.
83. Use bottled dressings instead of all dressings on salads wherever possible.
84. Use bottled dressings instead of all dressings on salads wherever possible.
85. Use bottled dressings instead of all dressings on salads wherever possible.
86. Use bottled dressings instead of all dressings on salads wherever possible.
87. Use bottled dressings instead of all dressings on salads wherever possible.
88. Use bottled dressings instead of all dressings on salads wherever possible.
89. Use bottled dressings instead of all dressings on salads wherever possible.
90. Use bottled dressings instead of all dressings on salads wherever possible.
91. Use bottled dressings instead of all dressings on salads wherever possible.
92. Use bottled dressings instead of all dressings on salads wherever possible.
93. Use bottled dressings instead of all dressings on salads wherever possible.
94. Use bottled dressings instead of all dressings on salads wherever possible.
95. Use bottled dressings instead of all dressings on salads wherever possible.
96. Use bottled dressings instead of all dressings on salads wherever possible.
97. Use bottled dressings instead of all dressings on salads wherever possible.
98. Use bottled dressings instead of all dressings on salads wherever possible.
99. Use bottled dressings instead of all dressings on salads wherever possible.
100. Use bottled dressings instead of all dressings on salads wherever possible.

Recommendations for the baking industry:

1. Reduce by at least 10 per cent the weight of bread and bakery products.
2. Wherever practicable, bakers should feature smaller loaves and size loaves.
3. Bread should be sliced thinner to provide more slices per loaf.
4. Partial loaves or bread should be offered for sale as a waste preventing measure.
5. Save flour and fats and oils by avoiding spillage and waste.
6. For Distributors:
 - a. Recommendations for food distributors and manufacturers:
 - i. Promote the use of alternate and more plentiful foods in the diet, such as—canned tomatoes, fish, eggs, poultry, citrus fruits, and seasonal vegetables.
 - ii. Assist customers by providing recipes using the more plentiful foods.
 - iii. Adopt measures for greater conservation and prevention of waste in food distribution channels.
 - iv. Encourage customers to conserve what prevent waste of food and to use food fats and oils wherever possible.
 - v. In the manufacture of food items use alternate ingredients wherever possible in lieu of ingredients.

HOME BROKEN INTO

Buhl, March 12.—The E. C. Smith home, 2102 and 2104 Third street, was broken into late in the night when the family was in Buhl. Items stolen include two tires, small radio, set worth of tools, and a child's bed containing \$250.

The accident was investigated by Constable William Craig, Huerfano, and Sheriff Fred Craig, Gooding.

HOME BROKEN INTO

Buhl, March 12.—The E. C. Smith home, 2102 and 2104 Third street, was broken into late in the night when the family was in Buhl. Items stolen include two tires, small radio, set worth of tools, and a child's bed containing \$250.

The accident was investigated by Constable William Craig, Huerfano, and Sheriff Fred Craig, Gooding.

HOME BROKEN INTO

Buhl, March 12.—The E. C. Smith home, 2102 and 2104 Third street, was broken into late in the night when the family was in Buhl. Items stolen include two tires, small radio, set worth of tools, and a child's bed containing \$250.

The accident was investigated by Constable William Craig, Huerfano, and Sheriff Fred Craig, Gooding.

HOME BROKEN INTO

Buhl, March 12.—The E. C. Smith home, 2102 and 2104 Third street, was broken into late in the night when the family was in Buhl. Items stolen include two tires, small radio, set worth of tools, and a child's bed containing \$250.

The accident was investigated by Constable William Craig, Huerfano, and Sheriff Fred Craig, Gooding.

HOME BROKEN INTO

Buhl, March 12.—The E. C. Smith home, 2102 and 2104 Third street, was broken into late in the night when the family was in Buhl. Items stolen include two tires, small radio, set worth of tools, and a child's bed containing \$250.

The accident was investigated by Constable William Craig, Huerfano, and Sheriff Fred Craig, Gooding.

HOME BROKEN INTO

Buhl, March 12.—The E. C. Smith home, 2102 and 2104 Third street, was broken into late in the night when the family was in Buhl. Items stolen include two tires, small radio, set worth of tools, and a child's bed containing \$250.

The accident was investigated by Constable William Craig, Huerfano, and Sheriff Fred Craig, Gooding.

HOME BROKEN INTO

Buhl, March 12.—The E. C. Smith home, 2102 and 2104 Third street, was broken into late in the night when the family was in Buhl. Items stolen include two tires, small radio, set worth of tools, and a child's bed containing \$250.

The accident was investigated by Constable William Craig, Huerfano, and Sheriff Fred Craig, Gooding.

HOME BROKEN INTO

Buhl, March 12.—The E. C. Smith home, 2102 and 2104 Third street, was broken into late in the night when the family was in Buhl. Items stolen include two tires, small radio, set worth of tools, and a child's bed containing \$250.

The accident was investigated by Constable William Craig, Huerfano, and Sheriff Fred Craig, Gooding.

HOME BROKEN INTO

Buhl, March 12.—The E. C. Smith home, 2102 and 2104 Third street, was broken into late in the night when the family was in Buhl. Items stolen include two tires, small radio, set worth of tools, and a child's bed containing \$250.

The accident was investigated by Constable William Craig, Huerfano, and Sheriff Fred Craig, Gooding.

HOME BROKEN INTO

Buhl, March 12.—The E. C. Smith home, 2102 and 2104 Third street, was broken into late in the night when the family was in Buhl. Items stolen include two tires, small radio, set worth of tools, and a child's bed containing \$250.

The accident was investigated by Constable William Craig, Huerfano, and Sheriff Fred Craig, Gooding.

HOME BROKEN INTO

Buhl, March 12.—The E. C. Smith home, 2102 and 2104 Third street, was broken into late in the night when the family was in Buhl. Items stolen include two tires, small radio, set worth of tools, and a child's bed containing \$250.

2 of Nation's Gentlewomen To Quit Jobs

By VIRGINIA VAN DER MEER
WASHINGTON, March 12 (AP)—Ten little gentlewomen sitting in the house.

Two drop out—but the others like it there.

By an eight-to-two count, the country's young gentlewomen seemed to keep their titles—and jobs—until two years.

Graduates, in case you didn't know, are congressmen in skirts. On a good day, a gallery visitor can spot ten of them—for the first time in the country's legislative history.

The record-making tenth, Rep. Helen Douglas Minkkin, Georgia Democrat, arrived just the other day to make the women all even—five Republicans, five Democrats.

Want to stay?

It's a pretty small wedge in the ranks of more than 400 males, but eight of the ladies have their minds made up to stay—on if their voters will let them.

The two departing: Republicans Clare Booth Luce of Connecticut and Joseph Sumner of Illinois.

Judging by the ten, there isn't any set pattern for a gentlewoman.

If your name, however, happens to be Douglas, well, there are three of you now—Helen Gallagher Douglas, Illinois; Emily Taft Douglas, Illinois; and Helen Douglas, Illinois.

With New England leading, they're elected from over: East (1), middle (2), south (1), far west (1), New England (4).

Tough on Age

For those who are tough on age, there are three of you now—Helen Gallagher Douglas, Illinois; Emily Taft Douglas, Illinois; and Helen Douglas, Illinois.

For those who are tough on age, there are three of you now—Helen Gallagher Douglas, Illinois; Emily Taft Douglas, Illinois; and Helen Douglas, Illinois.

For those who are tough on age, there are three of you now—Helen Gallagher Douglas, Illinois; Emily Taft Douglas, Illinois; and Helen Douglas, Illinois.

For those who are tough on age, there are three of you now—Helen Gallagher Douglas, Illinois; Emily Taft Douglas, Illinois; and Helen Douglas, Illinois.

For those who are tough on age, there are three of you now—Helen Gallagher Douglas, Illinois; Emily Taft Douglas, Illinois; and Helen Douglas, Illinois.

For those who are tough on age, there are three of you now—Helen Gallagher Douglas, Illinois; Emily Taft Douglas, Illinois; and Helen Douglas, Illinois.

For those who are tough on age, there are three of you now—Helen Gallagher Douglas, Illinois; Emily Taft Douglas, Illinois; and Helen Douglas, Illinois.

For those who are tough on age, there are three of you now—Helen Gallagher Douglas, Illinois; Emily Taft Douglas, Illinois; and Helen Douglas, Illinois.

For those who are tough on age, there are three of you now—Helen Gallagher Douglas, Illinois; Emily Taft Douglas, Illinois; and Helen Douglas, Illinois.

For those who are tough on age, there are three of you now—Helen Gallagher Douglas, Illinois; Emily Taft Douglas, Illinois; and Helen Douglas, Illinois.

For those who are tough on age, there are three of you now—Helen Gallagher Douglas, Illinois; Emily Taft Douglas, Illinois; and Helen Douglas, Illinois.

For those who are tough on age, there are three of you now—Helen Gallagher Douglas, Illinois; Emily Taft Douglas, Illinois; and Helen Douglas, Illinois.

For those who are tough on age, there are three of you now—Helen Gallagher Douglas, Illinois; Emily Taft Douglas, Illinois; and Helen Douglas, Illinois.

For those who are tough on age, there are three of you now—Helen Gallagher Douglas, Illinois; Emily Taft Douglas, Illinois; and Helen Douglas, Illinois.

For those who are tough on age, there are three of you now—Helen Gallagher Douglas, Illinois; Emily Taft Douglas, Illinois; and Helen Douglas, Illinois.

For those who are tough on age, there are three of you now—Helen Gallagher Douglas, Illinois; Emily Taft Douglas, Illinois; and Helen Douglas, Illinois.

For those who are tough on age, there are three of you now—Helen Gallagher Douglas, Illinois; Emily Taft Douglas, Illinois; and Helen Douglas, Illinois.

For those who are tough on age, there are three of you now—Helen Gallagher Douglas, Illinois; Emily Taft Douglas, Illinois; and Helen Douglas, Illinois.

For those who are tough on age, there are three of you now—Helen Gallagher Douglas, Illinois; Emily Taft Douglas, Illinois; and Helen Douglas, Illinois.

For those who are tough on age, there are three of you now—Helen Gallagher Douglas, Illinois; Emily Taft Douglas, Illinois; and Helen Douglas, Illinois.

For those who are tough on age, there are three of you now—Helen Gallagher Douglas, Illinois; Emily Taft Douglas, Illinois; and Helen Douglas, Illinois.

For those who are tough on age, there are three of you now—Helen Gallagher Douglas, Illinois; Emily Taft Douglas, Illinois; and Helen Douglas, Illinois.

For those who are tough on age, there are three of you now—Helen Gallagher Douglas, Illinois; Emily Taft Douglas, Illinois; and Helen Douglas, Illinois.

For those who are tough on age, there are three of you now—Helen Gallagher Douglas, Illinois; Emily Taft Douglas, Illinois; and Helen Douglas, Illinois.

For those who are tough on age, there are three of you now—Helen Gallagher Douglas, Illinois; Emily Taft Douglas, Illinois; and Helen Douglas, Illinois.

For those who are tough on age, there are three of you now—Helen Gallagher Douglas, Illinois; Emily Taft Douglas, Illinois; and Helen Douglas, Illinois.

For those who are tough on age, there are three of you now—Helen Gallagher Douglas, Illinois; Emily Taft Douglas, Illinois; and Helen Douglas, Illinois.

For those who are tough on age, there are three of you now—Helen Gallagher Douglas, Illinois; Emily Taft Douglas, Illinois; and Helen Douglas, Illinois.

For those who are tough on age, there are three of you now—Helen Gallagher Douglas, Illinois; Emily Taft Douglas, Illinois; and Helen Douglas, Illinois.

For those who are tough on age, there are three of you now—Helen Gallagher Douglas, Illinois; Emily Taft Douglas, Illinois; and Helen Douglas, Illinois.

For those who are tough on age, there are three of you now—Helen Gallagher Douglas, Illinois; Emily Taft Douglas, Illinois; and Helen Douglas, Illinois.

For those who are tough on age, there are three of you now—Helen Gallagher Douglas, Illinois; Emily Taft Douglas, Illinois; and Helen Douglas, Illinois.

For those who are tough on age, there are three of you now—Helen Gallagher Douglas, Illinois; Emily Taft Douglas, Illinois; and Helen Douglas, Illinois.

For those who are tough on age, there are three of you now—Helen Gallagher Douglas, Illinois; Emily Taft Douglas, Illinois; and Helen Douglas, Illinois.

Radio Schedule

1220 ON YOUR DIAL

WEDNESDAY

6:00 AM - 6:30 AM - 6:50 AM - 7:00 AM - 7:10 AM - 7:20 AM - 7:30 AM - 7:40 AM - 7:50 AM - 8:00 AM - 8:10 AM - 8:20 AM - 8:30 AM - 8:40 AM - 8:50 AM - 9:00 AM - 9:10 AM - 9:20 AM - 9:30 AM - 9:40 AM - 9:50 AM - 10:00 AM - 10:10 AM - 10:20 AM - 10:30 AM - 10:40 AM - 10:50 AM - 11:00 AM - 11:10 AM - 11:20 AM - 11:30 AM - 11:40 AM - 11:50 AM - 12:00 PM - 12:10 PM - 12:20 PM - 12:30 PM - 12:40 PM - 12:50 PM - 1:00 PM - 1:10 PM - 1:20 PM - 1:30 PM - 1:40 PM - 1:50 PM - 2:00 PM - 2:10 PM - 2:20 PM - 2:30 PM - 2:40 PM - 2:50 PM - 3:00 PM - 3:10 PM - 3:20 PM - 3:30 PM - 3:40 PM - 3:50 PM - 4:00 PM - 4:10 PM - 4:20 PM -

On the contrary, the heirs present a miserably artificial claim to military status on the off-chance of thwarting the state and federal treasuries of a few dollars.

[illegible]

PHONE 2295
FOR PICK-UP
Radio Service
ANDERSON-FAIRBANK
Next to Young's Dairy

Office Rogerson Hotel

EMPIRE
AIR LINES

This organization may save our country and others from the kind of human misery which another was most inevitably bring," she added, "and for that end no sacrifice is too great."

If my understanding of her late husband's will is correct, Mrs. Williams would get a small remission of taxes paid and payable on his income for 1945.

That one who has not only participated in the most scandalous profiteering in an office formerly regarded as one of trust and dig-

A Size and Type for Every Need!

"I'm Singing As I
Work With a
DUBO



too-levels position here is purely analytical for I believe he left her no real interest in the ancestral real estate. The second shows no indication that the President or his family ever made any sacrifice of wealth in the interest of the American or the peoples of the world but, on the contrary, prospered enormously, some of them through the most brazen exploitation of the weak.

**"DUREX WATER
SOFTENER"**

Many and political influence, ever since the beginning of Mr. Roosevelt's war on want in 1933.

Mr. Roosevelt, himself, is no amateur in service to the organization which he calls "the country" and others from the kind of money which another war must inevitably bring." The job which she holds pays at the rate of \$12,000 a year plus \$25 a day for expenses.

Americans don't think that way. Americans vainly believe in law and the right to possess property yet, here, not only are they threatened with denial of that right, but they are being asked to contribute to the cause of a war in which there is no other place in the United States would be suitable for the UNO when the truth is that the regions of New York and Washington are the worst possible selection.

HERE'S WHY:

- Soft Water Makes Shampooing a Delight
- Soft Water For Your Bubble Bath
- Soft Water Is Easy on the Hands

President's widow, is much greater than the income of most of the families in the Westchester-Greenwich area who would be dispossessed. Since her return from Europe, Mrs. Belmont has been on tour again, lecturing on the present situation in Germany. Her efforts in the role of first lady in several instances, was reported to be \$1,000 per show.

- Clothes Come Cleaner and Last Longer
- Improves Flavor of Tea, Coffee and Vegetables
- Reduces Plumbing Bills
- See Us For Immediate Delivery and Installation!

With her box-office power stepped up again by reason of her new publicity, the promoters have been able to lure her to the big cities and she has played to excellent houses. Altogether, then, far from serving the United Nations at a sacrifice, Mrs. Roosevelt is still pursuing the old profit motive even in her effort to spare the nation the expense of her presence at the United Nations conference.



**HOME PLUMBING
and HEATING CO.**

the affairs of the UNO.

If we assume too much in assuming that these revenues are strictly private income for private use we are guilty of the crude effrontery of the rants published by the advertising agency which offered her as a radio attraction to the Latin-American coffee nations. They not only emphasized her position as the President's wife but held

135 Third Ave. E.

★

SALE

for the "entire probability that in her for Mrs. Roosevelt would describe her the presidential cup of coffee is made and, of course, it will be made with heaping tablespoonfuls of coffee and one for the pot."

★

There was no representation that this rake-off, so frankly attributed to the highest elective office in the nation, was to be shared with any-

PLUS for SALE
at CALSHIP

one or any cage.

On past performances, then: on the president of Elliott's shakedown of John Harford for \$250,000, asserted by his father, but not the original clip and the triumphant final type; on the facts of Jimmy Roosevelt's highly questionable as-



Hearing Specialist

VALVES - BRASS AND BRONZE

Quantity lots of 150, 200, and 300 pound pressure, brass & bronze valves, in screwed and flanged types. Included are Crane, Walworth, Jenkins and Kennedy products. Wedge gate valves, $\frac{1}{2}$ " to 3", etc.

All surplus material is available in the wartime surplus—thousands of different items available for immediate delivery or quick disposal. There are large quantities of wide assortments of types and sizes of items of shipbuilding material.

struction needs.



for many industrial and commercial applications.

VENTILATING FANS

Exhaust fans—2 h

Large quantities of many manufacturers' types and sizes, ranging from 1/8" to 1 1/2" diam. and 1/16" to 12" length. Also, 1/8" to 1 1/2" diam. and 1/16" to 12" length. Also, 1/8" to 1 1/2" diam. and 1/16" to 12" length.



D. D. Parish Will Demonstrate New War-Developed

to 1/2. This stock includes Lincoln Electric Co. Fleetwood road, A. O. Smith Co. Smithway road, National Cylinder & Gas Co. Suresweld road, Lindy Alr Products Co. 5/8, 1/4 and 1/2 Unionmelt road, Wilson Co. #98 road, and General Electric #W.22 and #W.27 road.

Mr. D. D. Parish will conduct a free clinic for the **hearing** of the **Rozen Hotel**, **Wash. D.C.**, **March 12 and at the Caledonia Hotel in** **Regent, March 15**, from **10:00 a. m. until 6 p. m.**

these large stocks of materials, sales will be limited to those pre-
sents. There will be no bidding. All prices are fixed and f.o.b. Terminal
open purchase and delivery. Material and equipment is being sold as is.

Write or Wire

Clinic will be a demonstration of the new "Hearing Lenses," a dramatic development made as a result of war discoveries.

Mr. Parish has had specialized training on hard of hearing problems and takes an understanding interest in helping the hard of hearing. He is well qualified to make scientifically correct fittings of bone and air conduction instru-

**Quantity
Buyers Preferred**

To facilitate the handling of orders, we have a large stock of hearing aids compared to make quantity purchases. No red tape stands between you and your hearing aid.

SHIPBUILDING CORPORATION

The new Acousticon Speech Hearing test will be given free as well as a phonic demonstration of the new Acousticon "Super Power" Unipac which is made by America's oldest hearing aid manufacturer. Simply call at the time mentioned above. Hearing appointment for a demonstration in your own home may be arranged for. (Adv.)

School Special Levy Election Set for April 4 in Twin Falls

The proposed budget is \$21,360.

Higher than the 1945-46 expenditure of \$1,000.00. The school board has approved the plan and it was explained that higher teachers' salaries would utilize more of the state funds.

Voting places will be at Lincoln and Buckle schools.

Other business.

Paul Perrine, fourth grade instructor at Washington school, was elected to the board for the remainder of the school year, for 1946-47.

Miss Eileen H. Larson was tried to finish his term.

Resignation of A. C. Zacharias, engineer for the high school, was accepted.

Attendance check taken.

Approved.

PHOTO

Deliveries **25c**
as low as
PROMPT - EFFICIENT - INSURED

New Schedule Now in Effect!
DAILY BUS SERVICE
Between

HANSEN — KIMBERLY — TWIN FALLS
CURRY — FILER — BUHL

Flier, Rexall Drug: Buhl, Buhl Cafe	
EAST BOUND ...	BUHL
Leaving--	8:30 A. M.—12 Noon 7 P. M.—12 Midnight
Leaving--	TWIN FALLS
	7:00—10:30 A. M. 5:30—10:30 P. M.

WEST BOUND ...	HANSEN	7:20-10:50	A. M.
Leaving—		5:50-10:50	P. M.
Leaving—	TWIN FALLS	7:45-11:15	A. M.
		6:15-11:15	P. M.

TWIN FALLS MOTOR TRANSIT

TWIN FALLS MOTOR TRANSIT
Phone 86 — You're Insured

If You Like

"FINE-TEXTURED"
BREAD

BREAD .



ER-KRUST *Invites*

Parent Comparison

cal comparison. You'll find that the texture of BUT-
ne and even and that, within that crust there is a
ness and flavor. BUTTER-KRUST ranks at the top
That's why it's so popular in Magic Valley.



Reds Indicate Pressure May Be Effective

By JAMES D. WHITE
SAN FRANCISCO, March 12.—The quiet way Russia pulled her troops out of Manchuria right after the American and British note on Manchuria suggests, that Moscow may be sensitive to such pressure.

But whether by design or not, this Manchurian situation to remain all concerned that any such sudden move—even a seeming threat—can upset the delicate balance of the internal force in China.

The moment the first army left Manchuria, there were reports of serious fighting between the estimated 300,000 Chinese communist troops around the city and the 14,000 well-armed central government forces the Russian had allowed to come in.

Agreement Obtained
China has stated issue from "jumping" the United States, Marshall outlined most important agreement from both the Chinese communist and the central government which may help this situation.

This agreement extends the authority of the important four troops to Manchurian areas not occupied by Russia. This is all disputes north of the great wall between communist and central government forces may be settled by negotiation instead of fighting.

A big stumbling block in the way of the program is the estimated 200,000 local Manchurian troops, irregular "brigade" troops, and others, who can dance their sword in front of either faction. Up to now they have thrown their lot in with the communists, so the threat by the communist revolution figure of 200,000 troops, the communists have claimed in Manchuria.

Shoppers Leave
The presence of such irresponsible elements may sharpen the reaction which the Russian has sign execution of Mukden policies.

That local means to supply that need a unified Chinese authority is reestablished in Manchuria, the previous behavior of the Russians there can be considered as very easily.

The Russians are equally committed to that unified Chinese authority, but in setting out of Mukden they have withdrawn from only one city. In the meantime the Chinese depend to a very great extent upon American support in rebuilding Manchuria.

Manager Support Seen
That support may be stronger now—General Marshall is returning armed with the latest details on Manchuria, General Wedemeyer will claim that all along he has considered Manchuria as a Chinese Communist command. And there was the American note on Manchuria.

But the question of how much stronger is unanswered. It likely will result in more General Marshall is reported to Washington, and decisions are made on the basis of his latest information.

Mrs. Devlin, 44, Passes on Coast

BURLEY, March 12.—Mrs. Thelma Devlin, 44, daughter of Mr. and Mrs. D. H. Bailey, Burley, died early Monday at her home in Los Angeles, Calif.

She was born April 14, 1904, at Logan, Utah. In addition to her husband, she is survived by her husband, Horace Devlin, Los Angeles; three sons, Mr. Noble Devlin, Lindale, Calif.; Mrs. Verma Blackbourn, Los Angeles; Mr. Jacobson, San Bernardino, Calif.; two daughters, Mrs. Helen Devlin, Bostwick, Calif.; Mrs. Helen Devlin, Bostwick, Calif.; Mrs. Virginia Devlin, Glendale, Calif.; two granddaughters.

Services and burial will be in Logan, Thursday.

READ TIMES-NEWS WANT ADS.

SOMETHING TO REMEMBER

Establishment of passenger and mail stage coach service into Idaho in 1864. These lines connected the Boise Basin with points in Oregon, Washington and Utah!

LOOK FOR ME ON EVERY CORBY'S BOTTLE

SOMETHING ELSE TO REMEMBER

The smooth, satisfying malted milk flavor of Corby's. Even before Idaho's first stage coach service, Corby's was a great old Canadian name which meant fine whiskey. Today Corby's is a light, reliable malted milk in this quality tradition. Ask for it! Produced in the U.S. & under direct supervision of our expert Canadian blenders.

CORBY'S

A GRAND OLD CANADIAN NAME

88 Front, 88-85 Grain Neutral Spirits
Jag, Barclay & Co., Ltd., Portland, Illinois

Three Improvements Aid City Airport

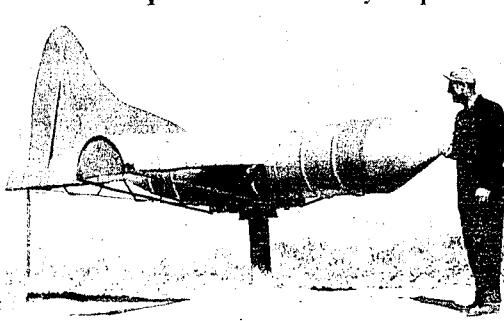

This "land tee" painted height marker, was installed at the Twin Falls airport by members of Twin Falls civil air patrol and will aid pilots in determining wind directions from the air. The tee also can be anchored to point in any particular runway as a guide for pilots during bad weather so that 12 to 14 private planes are in operation from the field at one time, a common Sunday occurrence. George Penon, local CAP commander, is shown inspecting the new improvement.

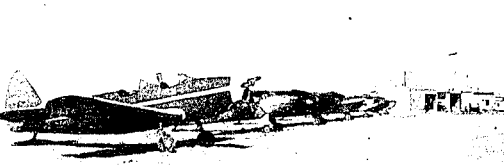

New "light house" on both sides of the Twin Falls airport hangars recently have been completed, with floors furnished by the Chamber of Commerce. Pictured above are seven of its privately owned planes at the field which will benefit by the line.

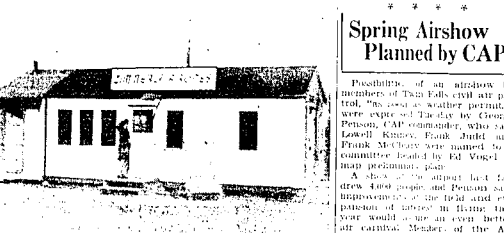

Completion of larger Airlines flight rooms, above, remodeled from a building donated by the former Zimmerly Airlines, is expected soon. Rest rooms are being constructed at the left by members of the CAP. A modern interior, with chromatic furnishings, neon lighting and space for offices, is planned. (Staff photos-entirely)

School Hour Set For New Station

With the opening of the new radio station, KVMY, all come a contribution for students of Twin Falls high school. The station plans to initiate a KVMY Twin Falls high school hour.

The hour would be devoted to various high school programs such as music, art, drama, sports, problems and athletes. The programs from the high school would be under the direction to some extent of the production staff at the radio station.

These programs will extend opportunities for students to try their talents over the radio. The program is expected to be in full swing through next year, but a number of programs can still be presented this year.

Police Report 2 Minor Collisions

Front end of a car driven by Everett G. Seebold, Twin Falls, was damaged in a collision with a car driven by William De, near Twin Falls, shortly after noon Monday near the Shoshone bridge crossing.

A check of the airport had found 4000 people and Penon said improvements of the field and expansion of parking in future. The town would have an even better air terminal. Members of the Air Scouts and Javelins are expected to assist in the program, Penon said.

The 100 foot 2 Third avenue west, colliding with a sedan driven by Mrs. R. E. Thompson, near the Twin Falls center damage was reported.

PEOPLES AUTO INSURANCE Insures ALL AGES AND MAKES CARS, TRUCKS, TRACTORS. See FRED BACON, Jr. at Sanger & Bacon, Inc. 127

Good Old Bread and Gravy

Better Than Ever With EDDY'S NEW POTATO BREAD!

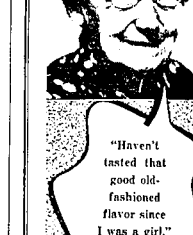

"Haven't tasted that good old-fashioned flavor since I was a girl."

Now made from a secret recipe.



Eddy's

NEW POTATO BREAD

That rich, deliciously-flavored bread will add a delightful taste-throw to your bread and gravy menu. Fine for sandwiches and toast, too, because it stays fresh so much longer. Fresh daily at your Grocer's.

Spring Airshow Planned by CAP

Possibility of an airshow by members of Twin Falls civil air patrol, "the good weather permit," was expected by the CAP. George Penon, CAP commander, who said Lowell Kishner, Frank Judd and Frank Seebold were named to a committee headed by Ed Vogel to plan preliminary plans.

A check of the airport had found 4000 people and Penon said improvements of the field and expansion of parking in future. The town would have an even better air terminal. Members of the Air Scouts and Javelins are expected to assist in the program, Penon said.

PEOPLES AUTO INSURANCE Insures ALL AGES AND MAKES CARS, TRUCKS, TRACTORS. See FRED BACON, Jr. at Sanger & Bacon, Inc. 127

One Day Service TRACTOR TIRES

Vulcanized - Repaired Fluid Drained - Refilled We Also Have Complete Stock New U.S. Farm Tires

STUART MORRISON DRIVE-IN TIRE STORE 127

PHOTOSTATIC COPIES

DISCHARGE PAPERS MARRIAGE CERTIFICATES BIRTH RECORDS ETC. TIMES-NEWS ENGRAVING COMPANY Times-News office Twin Falls

PEOPLES AUTO INSURANCE Insures ALL AGES AND MAKES CARS, TRUCKS, TRACTORS. See FRED BACON, Jr. at Sanger & Bacon, Inc. 127

Airport Gets Improvements To Aid Pilots

Expansions in commercial and private flights at Twin Falls airport have resulted in three improvements to Aid Empire Airlines and owners of nearly 40 private planes at the field.

A new wind tee, painted bright orange and made of 12 feet long, was constructed by members of Twin Falls civil air patrol under direction of Commander George Penon.

The tee, visible from extreme heights, will aid pilots in determining wind directions, and also can be anchored to point in any particular runway to guide pilots.

On Sunday afternoon, Penon said, so many as 10 planes take off from the airport, necessitating a wind tee to direct the planes to use particular runways and avoid possible accidents.

Materials for the tee were donated by Self Manufacturing company, Western Oil company and Freighter Oil company. Members of the CAP designed and assembled the finished project.

Flight lines, on either side of the main hangars, also have been improved. The lines donated by the Chamber of Commerce, the lines will enable many of the private plane owners to "anchor" their ships in line of hangar space.

Flight improvement at the airport is the remodeling of an old dam, formerly building into a modern hangar, drinking water, chromatic furnishings and office space CAP project. Work is being done by CAP members, who are constructing the building to adjoin the present building.

Penon said other improvements and traffic controls also are being considered for the near future. The work, he said, was sparked by the CAP with cooperation of Twin Falls Chamber of Commerce and Junior Chamber of Commerce.

PEOPLES AUTO INSURANCE Insures ALL AGES AND MAKES CARS, TRUCKS, TRACTORS. See FRED BACON, Jr. at Sanger & Bacon, Inc. 127

PHOTOSTATIC COPIES

DISCHARGE PAPERS MARRIAGE CERTIFICATES BIRTH RECORDS ETC. TIMES-NEWS ENGRAVING COMPANY Times-News office Twin Falls

PEOPLES AUTO INSURANCE Insures ALL AGES AND MAKES CARS, TRUCKS, TRACTORS. See FRED BACON, Jr. at Sanger & Bacon, Inc. 127

Best Speaker

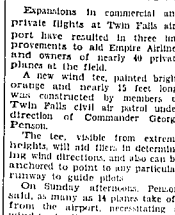

DALE WALKER
... who first honors in staff oratorical contest, staff oratorical contest.

Dale Walker Wins Rupert Oratorical

RUPERT, March 12.—Dale Walker, 15, Rupert high school, who won first place in the local American Legion oratorical contest at Lehigh hall, will compete in district finals March 14 at Twin Falls.

Second place in the Rupert contest went to Naomi Chubb, high school senior. Judges were Mrs. George Zimmet, Mrs. R. D. Armstrong and Willard Hayward.

Walker is the son of Mr. and Mrs. Winton Walker.

Bowling Alleys In Jerome Sold

Jerome, March 12.—Mrs. Ruth Green, Jerome bowling alley operator, said today she was seeking a new location for a modern alley following sale of her present property to Lew Belzine and Jack Harmon, recently discharged veterans who will turn the existing location into a beer parlor and fountain to be known as "The Fox Hole."

Location of the premises is the basement of the Fox Kinkaid building on East Main street.

The veterans are leasing up the present alley, using the lumber for remodeling purposes.

READ TIMES-NEWS WANT ADS.

Methodists Raise \$35,000 in Region For Europe Needy

Methodist churches in the south-eastern Idaho district have raised about \$35,000 for the relief of needy war-torn Europe, the Rev. George G. Hensley, district superintendent, announced yesterday.

The local church has collected \$7,100, he said. Methodists nationally have rolled up 25 million dollars. The plan is national and cooperating with drives of their own are several other Protestant denominations, including the Presbyterians, Quakers, Presbyterians and Church of the Brethren, Methodists. They work through the World Council of churches.

Although general relief work is done in most ravaged lands, operations in Germany, Austria and Japan are restricted by the government to adding church members only, he said. In Germany, little work has been permitted since the American zone of occupation.

"Three million dollars has already been spent by the Methodist church," he said. "For example, in France, we paid \$150,000 for surplus American government blankets and gave them to needy Europeans. Twenty-five thousand dollars went to buy food for Greek children."

He pointed out that President Truman had said that 1,200 calories daily were enough for the German people. But this diet must be supplemented if malnutrition and deficiency diseases are to be avoided. Heighening the need for church aid is the fact that UNRRA is not efficient, he said.

HEARING WEDNESDAY

Preliminary hearing for Bennett Irish, Twin Falls, was set for 2 p. m. Wednesday when he was arraigned Monday before Probate Judge C. A. Bailey, on charges of non-support of wife and desertion and non-support of children. In lieu of \$250 bond on each charge, Irish was remanded to the custody of the Twin Falls county sheriff.

White Cinder Blocks
MADE IN IDAHO FALLS
Strong • Insulative and Economical • 1 or a Million
Agents
VICKERS & MADRON
333 MAIN E.
PHONE 10833 OR 852-J

Public Auction

We will sell the following described articles at the Unity Church yard, located 2 miles south, 2 1/2 miles east and 1/2 mile south of Burley, on

Friday, March 15

2 p. m.

3-Room House; Many Farm Implements; Livestock (Cattle, Hogs, Cows); Bulk Grain; Seed Potatoes; Miscellaneous Articles.

AUCTION SPONSORED BY THE

Unity Ward Bldg. Committee

Clude Holden, Auctioneer Burley, Idaho

READ TIMES-NEWS WANT ADS.

SEE JAMES BROWN IN PARAMOUNT'S "OUR HEARTS WERE GROWING UP"



Get the "low-down" from Jimmy Brown

James Brown (handsome as they come!) promises you real competition in this Coffee Quiz... and MJB promises you more coffee enjoyment! We guarantee to collect finer than full-flavored, mellow-rich M.J.B. This famous blend of selected top-grade coffees comes to you at peak freshness always... its special goodness sealed in the container by the highest vacuum of any coffee! You agree M.J.B.'s the most delicious coffee you ever tasted or—double your money back! Try M.J.B. ... and try to beat James Brown's score on these quiz-questions:

- Q. A thousand used by Howard's Indians was called with a gift of coffee by...
 - ☐ General Custer
 - ☐ General Hugh Scott
 - ☐ General John Hanson
- Q. Compared with New York's Empire State Building, the world's smallest coffee supply built...
 - ☐ half as large
 - ☐ about same bulk
 - ☐ three times larger
- Q. All coffee used in M.J.B.'s mellow-rich blend are normally delivered in the U.S. at...
 - ☐ New Orleans
 - ☐ San Francisco
 - ☐ New York
- Q. Coffee from Brazil was first imported into the United States in the year...
 - ☐ 1809
 - ☐ 1880
 - ☐ 1799

(In the above Coffee Quiz, James Brown averaged 1 out of 4 answers—whereas you, our reader, averaged 3 out of 4 answers. General Hugh Scott three times larger; San Francisco 1809.)

NOW...BACK IN CANS
DRIP OR REGULAR GRINDS

You can't make a bad cup of M.J.B.