

Livestock | **Grain**

Box, No. 1	\$3.25	Large A A	100
Box, No. 2	\$3.00	Large A	100
(No dealers quoted)		Large B	100
All Reels, No. 1	\$6.50	Medium A	100
All Reels, No. 2	\$6.15	Medium B	100
Two dealers quoted)		Small A	500

The Times-News Fun Page—Now a Full Page of Great Entertainment

Crossword Puzzle

ACROSS
1. Piece of work
2. Wharves
3. Dignity
12. No. American
13. Musical
14. Kind of wood
15. Kind of wood
16. Kind of wood
17. Kind of wood
18. Kind of wood
19. Kind of wood
20. Kind of wood
21. Kind of wood
22. Kind of wood
23. Kind of wood
24. Kind of wood
25. Kind of wood
26. Kind of wood
27. Kind of wood
28. Kind of wood
29. Kind of wood
30. Kind of wood
31. Kind of wood
32. Kind of wood
33. Kind of wood
34. Kind of wood
35. Kind of wood
36. Kind of wood
37. Kind of wood
38. Kind of wood
39. Kind of wood
40. Kind of wood
41. Kind of wood
42. Kind of wood
43. Kind of wood
44. Kind of wood
45. Kind of wood
46. Kind of wood
47. Kind of wood
48. Kind of wood
49. Kind of wood
50. Kind of wood
51. Kind of wood
52. Kind of wood
53. Kind of wood
54. Kind of wood
55. Kind of wood
56. Kind of wood
57. Kind of wood
58. Kind of wood
59. Kind of wood
60. Kind of wood
61. Kind of wood
62. Kind of wood
63. Kind of wood
64. Kind of wood
65. Kind of wood
66. Kind of wood
67. Kind of wood
68. Kind of wood
69. Kind of wood
70. Kind of wood
71. Kind of wood
72. Kind of wood
73. Kind of wood
74. Kind of wood
75. Kind of wood
76. Kind of wood
77. Kind of wood
78. Kind of wood
79. Kind of wood
80. Kind of wood
81. Kind of wood
82. Kind of wood
83. Kind of wood
84. Kind of wood
85. Kind of wood
86. Kind of wood
87. Kind of wood
88. Kind of wood
89. Kind of wood
90. Kind of wood
91. Kind of wood
92. Kind of wood
93. Kind of wood
94. Kind of wood
95. Kind of wood
96. Kind of wood
97. Kind of wood
98. Kind of wood
99. Kind of wood
100. Kind of wood

DOWN
1. Piece of work
2. Wharves
3. Dignity
12. No. American
13. Musical
14. Kind of wood
15. Kind of wood
16. Kind of wood
17. Kind of wood
18. Kind of wood
19. Kind of wood
20. Kind of wood
21. Kind of wood
22. Kind of wood
23. Kind of wood
24. Kind of wood
25. Kind of wood
26. Kind of wood
27. Kind of wood
28. Kind of wood
29. Kind of wood
30. Kind of wood
31. Kind of wood
32. Kind of wood
33. Kind of wood
34. Kind of wood
35. Kind of wood
36. Kind of wood
37. Kind of wood
38. Kind of wood
39. Kind of wood
40. Kind of wood
41. Kind of wood
42. Kind of wood
43. Kind of wood
44. Kind of wood
45. Kind of wood
46. Kind of wood
47. Kind of wood
48. Kind of wood
49. Kind of wood
50. Kind of wood
51. Kind of wood
52. Kind of wood
53. Kind of wood
54. Kind of wood
55. Kind of wood
56. Kind of wood
57. Kind of wood
58. Kind of wood
59. Kind of wood
60. Kind of wood
61. Kind of wood
62. Kind of wood
63. Kind of wood
64. Kind of wood
65. Kind of wood
66. Kind of wood
67. Kind of wood
68. Kind of wood
69. Kind of wood
70. Kind of wood
71. Kind of wood
72. Kind of wood
73. Kind of wood
74. Kind of wood
75. Kind of wood
76. Kind of wood
77. Kind of wood
78. Kind of wood
79. Kind of wood
80. Kind of wood
81. Kind of wood
82. Kind of wood
83. Kind of wood
84. Kind of wood
85. Kind of wood
86. Kind of wood
87. Kind of wood
88. Kind of wood
89. Kind of wood
90. Kind of wood
91. Kind of wood
92. Kind of wood
93. Kind of wood
94. Kind of wood
95. Kind of wood
96. Kind of wood
97. Kind of wood
98. Kind of wood
99. Kind of wood
100. Kind of wood

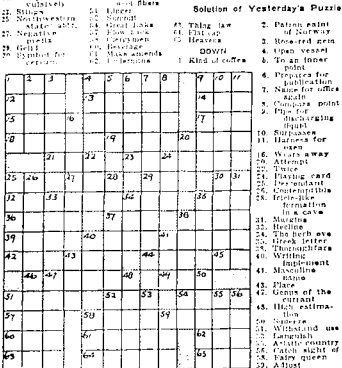

BOARDING HOUSE MAJOR HOOPLE



LIFE'S LIKE THAT By NEHER



RED RYDER By FRED HARMAN



SCORCHY By EDMOND GOOD



OUT OUR WAY By WILLIAMS



SIDE GLANCES By GALBRAITH



THIS CURIOUS WORLD By FERGUSON



By FRED HARMAN



By EDMOND GOOD

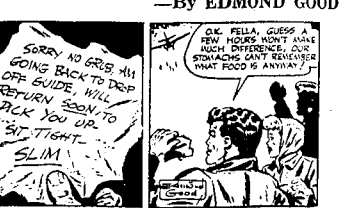

VIC FLINT



WASH TUBBS By LESLIE TURNER



BOOTS AND HER BUDDIES By EDGAR MARTIN



GASOLINE ALLEY By KING

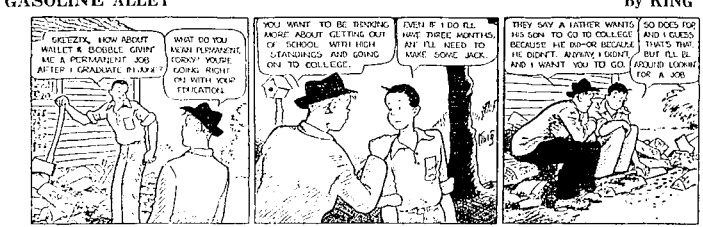

THE GUMPS By GUS EDSON



DIXIE DUGAN By McVOY and STRIEBEL



THIMBLE THEATER By V. T. HAMLIN



ALLEY OOP By V. T. HAMLIN

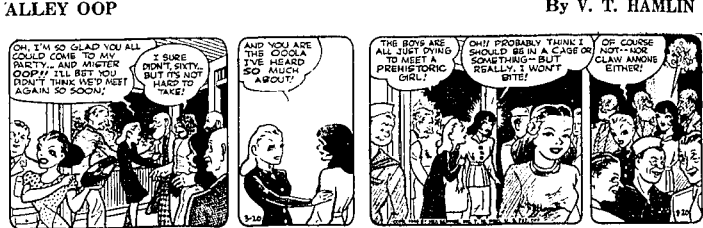

20,000 Japs Hide on Isles Over Pacific

TOKYO, March 20.—More than 20,000 Japanese soldiers are hidden in Japanese Pacific islands, still unaware that the war has ended, the newspaper Asahi said today. It based its estimate on stories brought home by recently repatriated soldiers.

Most still hiding are in the Philippines, the Solomon, New Guinea and Guadalcanal. Some 200, led by a staff officer, remain in secret caves on Guam, conquered by Americans 10 months ago, the newspaper reported.

In the Philippines at least 4,000 Japs in jungle. Recently a Japanese repatriation ship, posing as an unarmored mine, of 200 Japs, sighted a group of Japanese soldiers making fire.

28th Birthday Of Legion Is Feted Here

Twenty-eighth anniversary of the founding of the American Legion was observed Tuesday night in Twin Falls at a pot-luck dinner attended by about 100 members and the audience.

Mr. W. L. Buchanan, auxiliary president, and J. Fred Javie, Legion first vice-commander, cut the birthday cake with a German officer's sword, which had been taken as a trophy by Sgt. Dick Woodington, 1st B. Tery, post commander, who is in Seattle on veterans affairs.

Davis said that four of the 15 members to the Twin Falls post chapter still reside here. They were named as Harry Brown, Dr. F. E. Brown, Dr. J. W. Porter and H. E. H. H. H.

Three hundred attended the affair, which included a talk by Nathan Tibbitt, veteran of the Pacific war, who showed a film picture of Japan and other islands.

Entertainment included the presentation of the most-learned German hand of the post. Its members are Bert Christensen, O. A. P. Miller, Jack Terry, Clayton Bond, Howard Allen, Gene Ostrander, Dick Connors, Charlie Allen.

Section 1. That Chapter 13, Article 3, of the Code of 1942 of said city be amended by adding thereto Section 1, as follows:

Section 2. That the franchise running between 8th Avenue East and 9th Avenue East, and parallel thereto, extending from Locust to Maurice Streets, be and it is hereby named Kings Avenue.

PASSED BY THE Council, March 18, 1946.
SIGNED BY THE Mayor, March 18, 1946.
K. SHOOK, Acting Mayor.
Attest: GEORGE A. DAVISON, City Clerk.
Published March 20, 1946.

Toastmasters Plan For Ladies' Night

Plans for the annual ladies' night to be held Tuesday, April 2, at the Park hotel, were discussed at a meeting of the Toastmasters club, chairman of the affair and L. M. Hall is in charge of the program.

Claude Detweiler was in charge of the ladies' night. "What Should the Ladies do to Secure Better Hospital Facilities in Twin Falls County?" Clifford Shaffer and Laron Cotton were elected to associate membership.

Ice-breaker talk were given by Tom Rowland and Clark Allison. Paul Schaefer, who has transferred membership to the local club from Albuquerque, N. M., spoke on the toastmasters' experience.

The next meeting will be at 7 p. m. Tuesday, April 2, at which time members will be guests.

Stolen Auto Found In Murtaugh Area

Sheriff's deputies Tuesday night recovered a coupe which had been abandoned one-quarter mile east of the steel bridge at Murtaugh.

They identified it as one reported stolen at 11:20 p. m. Monday from Jim Kasper, route 1, Twin Falls, who had left it parked near the park hotel here.

To open / STUFFY NOSTRILS fast! GET MENTHOLATUM

THE MAYFAIR SHOP

Presenting Spring

Dresses—Alive with Beauty

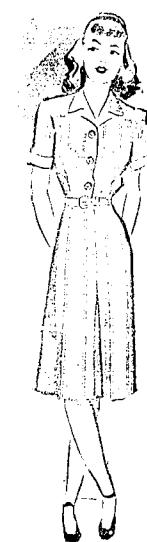

These smart tailored dresses practically glow—because they're so lovely to look at—so delightful to wear. You'll have a gleam about you, too, when you slip into one of these. Available in

Lime Green
Red and Aqua

\$14.95

and what's more
these precious fabrics of "Top-Notch" Crepe, an Over-Handman fabric you'll love.

Come In . . .

See these and other dresses indisputable to spring.

THE MAYFAIR SHOP

THE MAYFAIR SHOP

Spring CHECKS IN



THE SUITS \$34.75
MATCHING COATS \$34.75

Other smart suits in the popular chalk stripes and smooth gabardines.

New, new fashions

In SPRING COATS, HATS

Come in now and select your spring wardrobe. Smart new styles here now, others arriving daily.

SHOP FIRST
at . . . THE MAYFAIR SHOP

HELP US CELEBRATE OUR 30th ANNIVERSARY With These Store-Wide Bargains!

Regular 75c
LIQUA-ZONE
All purpose liquid soap. Does a grand job cleaning uppers, chairs, rugs.
Quart **39c**

Regular \$1.49 Leather
Work Gloves
Short gauntlets of tough mule-skin. Comfortable to wear, but plenty rugged for the hardest work.
..... **\$1.17**

Regular 75c
HEADLIGHT RELAY
6 volt heavy duty relay, complete with fuse. Well made and compact.
..... **66c**

Regular \$11.95
Sleeping Bags
Zipper fastening. Heavy wall cover. Lined with broadcloth. Lined with 3 pounds stonewool. Measures 22x36 inches.
..... **\$8.95**

Washable
Kalsomine
A permanent enamel paint that requires no stiring coat. Set covers well on any surface. Quick drying. Will not crack or peel.
..... **79c**

AUTO ACCESSORY VALUES
SEALED BEAM BULB
Regular price 89c. Metal back type for passenger car headlights. Gives a full flood illumination on the road.
..... **59c**

RING GROOVE CLEANER
High quality non-chatterer cutters on flat handle. Adjustable.
..... **75c**

VALVE GRINDER
Rubber vacuum cup on wooden handle holds solidly to head of valve. Operates by twisting between palms.
..... **8c**

LAUNDERED REMNANTS
Reg. 45c package contains approx. 1/2 pound of clean pieces for wiping, polishing.
..... **27c**

"MAC'S-IT" POLISH KIT
Put bottle super-gloss cleaner, removes oxidation and dent paint. Box of "Super-Gloss" contains lasting high gloss, with only light rubbing.
..... **\$1.75**

ADJUSTABLE GLARE SHIELD
Reg. \$1.25. Extra quality, adjustable. Keeps sun out of eyes. Makes safer driving.
..... **89c**

GEAR SHIFT KNOB
Dome shaped, complete with bushing. Has attractive jewel set in top.
..... **35c**

SIDE MIRROR
Non-Glare Glass set on metal arm with ball socket. Clamps on side door. Adjustable.
..... **\$1.35**

COMBINATION TIN SNIPS
Cuts circles or straight lines quickly and cleanly. Ideal for all around tinkering or shop work.
..... **\$1.09**

WICKER CLOTHES Hamper
Sturdy wicker hamper, pastel shades, solid frames and tops. Various sizes.
..... **\$5.49**
to **\$6.98**

SAVE \$1.00 ON ALUMINUM FRYING PAN
Reg. \$2.45 pan, 11 inch span Aluminum pan with black bakelite handle that will withstand oven temperatures.
..... **\$1.45**

"SOILAX" Cleaner
Cleans paint quickly, thoroughly. Softens water and helps get grease off.
1 1/2 lb. **25c**

"CREST" GREEN GARDEN HOSE
3/4 inch thick molded rubber tested to withstand normal water pressures. Complete with couplings. Heavy blends with the green grass.
25 ft. **\$2.75**
50 ft. **\$5.25**

Protect Your Clothes With These WARDROBES
Add extra space in your home with one of these colorful wardrobes. Wood reinforced at all corners and edges. Double doors, shelves and hanging bars. Neat looking. Practical.
..... **\$4.49 to \$6.98**

"HOMEGUARD" INSULATION
per bag
Save as much as 30% on winter fuel bills and keep the home as much as 15-degrees cooler during summer with "Homeguard" insulation.
Free estimates on quantities needed and complete installed jobs.
1 bag covers 20 square feet—1 inches deep

"Supreme" Compounded MOTOR OIL
Per Gallon in your container
66c
Federal Tax **6c**
Total **72c**
You can't buy better oil at any price.

Supreme MOTOR OIL
• Keeps motor clean
• Oils the "Hot Spots"
• Keeps Rings Free
• Improves Gas mileage
• Reduces carbon, sludge and gum and lacquer

Dressmaker Style Mirrors
Nicer framed, crystal clear glass. Usually good value at this price.
Size 13 1/2 x 10 1/2 inches
..... **\$1.98**

Cocoa DOOR MATS
18x29 **\$2.85**
16x26 **\$2.29**

Occasional Tables
Choice of solid or end tables or book, trunk and table Walnut finish. These are sturdy and well made for long service.
Reg. \$3.49 **\$2.77**

Baby Carriage
Sturdy well finished all metal frame and wheels, with smooth suspension type body. Large enough to use for months as a bed if needed. You can save money on these carriages.
..... **\$16.90**
Black or Grey

Regular \$2.15
BIKE TIRE
Heavy Duty, 26x1 1/2 size with sure grip safety tread
..... **\$1.69**

Regular \$6.95
TENNIS RACQUET
"University" medium weight racquet, tamely strung for play
..... **\$5.85**

50c Each
Tennis Balls
Wilson or Penn "Championship" balls cranked full of bounce. In sealed container.
3 for **\$1.29**

Complete Top LUGGAGE CARRIER
Steel construction held firmly in place by non-scratching rubber straps. Cup and webbed adjustable.
..... **\$5.55**

Westwood Supreme WASHABLE KALSOMINE
Beautiful low cost wall finish, in white and pastels. Unusual flowing qualities and covering qualities makes it easy to use. A lot.
..... **33c**

Western Auto Stores
221 MAIN AVE. E.—TWIN FALLS