





# Unit Insignia Abolished by Ground Force

WASHINGTON, March 18 (AP)—Gen. Jacob L. Devers, army ground force commander, announced today he has abolished the insignia that have been shouldered by individual units since World War I.

He said the change was necessary to foster an increased ground force esprit de corps.

The abolished insignia were used by armored, amphibian and airborne units, anti-aircraft, artillery, and other units that were assigned to any particular division. They will be replaced by the army ground force shoulder patch.

Troops that are part of a division continue to wear individual division shoulder patches.

National guard and organized reserve corps divisions will continue to wear their shoulder insignia. National guard troops will wear a strip with the name of the state or territory below the normal division insignia, to be removed when they enter federal service.

# Legislative Problem Told Farmers Union

ROBERT, March 18.—Rep. Tom Bell spoke on problems that confront the past legislative session and reported on actions taken by the group when he spoke before the Big Bend local of the National Farmers union at a recent meeting.

A box social was held following the business session.

# LEGAL ADVERTISEMENTS

**ARTHEAN WATER COMPANY, Ltd.**  
Division City, Twin Falls, Idaho. Notice is hereby given that on the 15th day of March, 1947, the above named company, at its annual meeting, declared as above named of the company, the sum of \$100,000.00 as the Capital Stock of the above named company, and that the same was duly paid up and the same is now on file in the office of the County Clerk of Twin Falls, Idaho, and is available for the use of the company.

**JOHN REEVES, Applicant.**  
Notice is hereby given that I, John Reeves, with at the next regular meeting of the Idaho State Board of Pardons, to be held at the Statehouse, Boise, Idaho, on the first Wednesday of April, 1947, make application for a Pardon, for Commission of Sentences from the Court of the 11th Judicial District of Idaho, in and for the County of Twin Falls, on or about 1946.

**JOHN REEVES, Applicant.**  
Notice is hereby given that I, John Reeves, with at the next regular meeting of the Idaho State Board of Pardons, to be held at the Statehouse, Boise, Idaho, on the first Wednesday of April, 1947, make application for a Pardon, for Commission of Sentences from the Court of the 11th Judicial District of Idaho, in and for the County of Twin Falls, on or about 1946.

**JOHN REEVES, Applicant.**  
Notice is hereby given that I, John Reeves, with at the next regular meeting of the Idaho State Board of Pardons, to be held at the Statehouse, Boise, Idaho, on the first Wednesday of April, 1947, make application for a Pardon, for Commission of Sentences from the Court of the 11th Judicial District of Idaho, in and for the County of Twin Falls, on or about 1946.

# Twin Falls Radio Schedules

KLIX (1340 KILOCYCLES)	KVMV (1150 KILOCYCLES)	KTFI (1270 KILOCYCLES)
<b>TUESDAY</b>	<b>TUESDAY</b>	<b>TUESDAY</b>
6:00 News by Jones	6:00 "Goodland" Ward	6:00 "Goodland" Ward
6:30 "The Morning Show"	6:30 "The Morning Show"	6:30 "The Morning Show"
7:00 "The Morning Show"	7:00 "The Morning Show"	7:00 "The Morning Show"
7:30 "The Morning Show"	7:30 "The Morning Show"	7:30 "The Morning Show"
8:00 "The Morning Show"	8:00 "The Morning Show"	8:00 "The Morning Show"
8:30 "The Morning Show"	8:30 "The Morning Show"	8:30 "The Morning Show"
9:00 "The Morning Show"	9:00 "The Morning Show"	9:00 "The Morning Show"
9:30 "The Morning Show"	9:30 "The Morning Show"	9:30 "The Morning Show"
10:00 "The Morning Show"	10:00 "The Morning Show"	10:00 "The Morning Show"
10:30 "The Morning Show"	10:30 "The Morning Show"	10:30 "The Morning Show"
11:00 "The Morning Show"	11:00 "The Morning Show"	11:00 "The Morning Show"
11:30 "The Morning Show"	11:30 "The Morning Show"	11:30 "The Morning Show"
12:00 "The Morning Show"	12:00 "The Morning Show"	12:00 "The Morning Show"
12:30 "The Morning Show"	12:30 "The Morning Show"	12:30 "The Morning Show"
1:00 "The Morning Show"	1:00 "The Morning Show"	1:00 "The Morning Show"
1:30 "The Morning Show"	1:30 "The Morning Show"	1:30 "The Morning Show"
2:00 "The Morning Show"	2:00 "The Morning Show"	2:00 "The Morning Show"
2:30 "The Morning Show"	2:30 "The Morning Show"	2:30 "The Morning Show"
3:00 "The Morning Show"	3:00 "The Morning Show"	3:00 "The Morning Show"
3:30 "The Morning Show"	3:30 "The Morning Show"	3:30 "The Morning Show"
4:00 "The Morning Show"	4:00 "The Morning Show"	4:00 "The Morning Show"
4:30 "The Morning Show"	4:30 "The Morning Show"	4:30 "The Morning Show"
5:00 "The Morning Show"	5:00 "The Morning Show"	5:00 "The Morning Show"
5:30 "The Morning Show"	5:30 "The Morning Show"	5:30 "The Morning Show"
6:00 "The Morning Show"	6:00 "The Morning Show"	6:00 "The Morning Show"

# Revival Campaign Set for Kimberly

The Rev. Roy Franklin of Meridian will conduct a revival campaign at the Kimberly Church of the Nazarenes, beginning Wednesday, and Mrs. W. T. Armstrong will have charge of the music.

Services will be held daily through 8 p.m., including Saturday, at 8 p.m., and at 11 a.m. and 8 p.m., according to the Rev. Mr. Armstrong.

# THREE NAMED FOR WEED CURB GROUP

CASTLEFORD, March 18.—Jed Eastman, Buli, R. W. Pierce, Field, and L. B. Ehlid were elected as the three west-end members of the Weed Curb Group.

The group was organized at a meeting of the Castleford Men's Club Monday night. The other six committee members were elected some time ago.

County weed control director discussed the organization of a weed control district and plans were made for the formation of a district comprising 30 sections of land south of Castleford, north along the Salmon river to a point north of Buli and then to a point east of Buli.

# LEGAL ADVERTISEMENTS

**NOTICE IS HEREBY GIVEN THAT I, John Reeves, with at the next regular meeting of the Idaho State Board of Pardons, to be held at the Statehouse, Boise, Idaho, on the first Wednesday of April, 1947, make application for a Pardon, for Commission of Sentences from the Court of the 11th Judicial District of Idaho, in and for the County of Twin Falls, on or about 1946.**

**JOHN REEVES, Applicant.**

**NOTICE IS HEREBY GIVEN THAT I, John Reeves, with at the next regular meeting of the Idaho State Board of Pardons, to be held at the Statehouse, Boise, Idaho, on the first Wednesday of April, 1947, make application for a Pardon, for Commission of Sentences from the Court of the 11th Judicial District of Idaho, in and for the County of Twin Falls, on or about 1946.**

**JOHN REEVES, Applicant.**

**NOTICE IS HEREBY GIVEN THAT I, John Reeves, with at the next regular meeting of the Idaho State Board of Pardons, to be held at the Statehouse, Boise, Idaho, on the first Wednesday of April, 1947, make application for a Pardon, for Commission of Sentences from the Court of the 11th Judicial District of Idaho, in and for the County of Twin Falls, on or about 1946.**

**JOHN REEVES, Applicant.**

# Youth Unit Sets Sunrise Services During Meeting

Plans for Easter sunrise services near Shoshone falls were outlined during Sunday evening's meeting of the Inter-church Youth Affiliation at the First Christian church.

The group also reorganized. Committees were appointed to arrange details of the service, such as painting the cross, transportation, publicity and the program.

The Junior high school chorus will sing at the service to be held Easter morning. The Rev. Albert B. Parrott was appointed pastoral advisor of the group.

Churches represented at the meeting were the Church of the Brethren, Episcopal Church of the Ascension, Baptist, Methodist, Presbyterian and Christian churches.

All churches are welcome to participate in the youth organization.

Officers of the organization elected Sunday were Geraldine McDowell, president; Jennie Detweiler, vice president; Shirley Miller, secretary; and Margaret Weaver, treasurer.

# Five Couples Get Marriage Papers

BULLEY, March 18.—It was a busy day for the clerk in the marriage bureau of County Auditor Ivon Hovgaard's office, when licenses were issued to the following couples:

John J. Williams and Thos. L. Winter, Bulley; Andrew J. Jensen, Rupert; and Nellie Jeanine Martin, Bulley; Leola Keith Bowcut and Della Pearl Johnson, Bulley; and Ivan Clair Tolman and Helen Carol Heiner, Rupert.

A license was issued to Thos. Marion Wickel, Milila, and Clara Faye Jones, Bulley. The couple was married Saturday by Probate Judge Henry W. Tucker, with Etta Jones and Quincy Wickel as witnesses.

# THE REAL PRE-WAR STUFF

There is no need any longer to delay the repair work you need. Fast and efficient service is here. Call us for service—we have the equipment and experience.

FLOYD LILLY CO.  
130 3rd Ave. W. Phone 170

# Alumni of Idaho To Meet Tonight

University of Idaho alumni from Twin Falls and the east end of the county will meet at 8 p.m. today at the Idaho Power auditorium.

The group will meet at 8 p.m. today at the Idaho Power auditorium.

# Trucks Damaged; Drivers Escape

BULI, March 18.—Two trucks were badly damaged in an intersection collision at about 3 p.m. Monday.

Police Chief Clyde Pryor, who investigated the accident, said a pickup driven by Lemont Haly, Cascade, crashed into the side of a semi-trailer driven by Dan Thompson, Buli.

# Mini-Cassia Co-Op Incorporation Filed

NOTICE: March 18.—The Mini-Cassia Marketing Co-Op of Rupert, a non-profit organization to deal in agricultural commodities, today had filed articles of incorporation with the secretary of state. Incorporators are Edwin W. Ames, Heyburn; J. R. Culler, Paul; R. A. O. Sparks, Rupert; J. W. Woodruff, Rupert; Kenneth Rockford, Acequia; Allen Cook, Rupert; and Peter Gensel, Rupert.

# Glenns Ferry Will Elect on April 22

GLENN'S FERRY, March 18.—Three village trustees will be elected April 22, when the regular biennial election is held. Terms of Slim Collins, chairman, William Peterson and H. G. Bergstrom expire. None have yet filed for reelection. G. T. Mosgrove, clerk, is registered. Mrs. Sarah Carns has been appointed as deputy.

# "Cold Bug" GOT HER CHEST IN A VISE?



Get MENTHOLATUM quick!

Poor little chest muscles so tight from coughing it hurts her to breathe? Quick, Mentholum. Rub on chest, back, neck. Its gently-stimulating action helps loosen congestion without irritating child's delicate normal skin. Its comforting vapors soothe coughing spasms.

©1947, The Mentholatum Company, Inc.

# ANDERSON'S and only ANDERSON'S ANSWER HIGH PRICES SMASHING SALE!

WITH A ROSEBUSH AND SHRUBS

THEY ARE NEW! THEY ARE FRESH! THEY ARE WAXED! THEY ARE READY TO PLANT!

ON SALE NOW AT OUR FURNITURE STORE

# ROSE BUSHES

2 Tone—2 Yr. Medium	2 Year Medium
Mme. Jos. Perraud Regular 85c	Pink Radiance American Beauty
Pres H. Hoover Sale Price	Editor McFarland Ami Quinard
Tallman	Dame Edith Helen E. G. Hill
Condesa Sastago	Mrs. E. P. Thom Ettoile De Hollande
Hinrich Gaede	Mrs. P. S. DuPont Gruss An Teplitz
K. A. Viktoria	Margaret M'Grady Golden Rapture
Pauls Scarlet	

# Packed with Energy and Iron for Baby's Health-HEINZ STRAINED PRUNES

Puree of Choice Sweet Prunes Flavored with a Touch of Lemon Juice

You can be sure that Heinz Strained Prunes are as good for baby as they are delicious. For full-bodied, sweet prunes are cooked in a way that retain their natural goodness and essential, energy-giving iron and other food essentials. Heinz Strained Prunes are baby's best, most reliably uniform foods he's getting the best, most reliably uniform foods you can buy!

All Heinz Strained Fruits and Desserts—Such as Strained Peaches, Apple Sauce and Orange Pudding—Have the Fresh Flavor, Appealing Color and Smooth Texture Even Tiny Tots Appreciate!

Look for the Complete Line of HEINZ BABY FOODS CEREALS • MEATS • VEGETABLES • FRUITS • DESSERTS

Only the finest fruit from 14,500 cooperating California-Arizona citrus growers is stamped on each can—America's largest selling brand of oranges.

# Sunkist CALIFORNIA Navel ORANGES

BEST FOR JUICE—and Every use!

# Standard Quality PEONIES

Regular 59c	Pink Giant
Sale Price	Edulis Superba
40c	Mme De Verneville
	Felix Crousse
	Pres. Roosevelt
	Victory

# Rose Bushes Certified Quality

McGregory's Scarlet	Poinsetta Picture
Ettoile De Hollande	Condesa De Sastago
Ami Quinard	Pres. H. Hoover
Red Radiance	Tallman
Pink Dawn	
Golden Tallman	Regular \$1.39
E. G. Hill	Sale Price
Pink Radiance	\$1.00
McGregory's Ivory	
Joanna Hill	
Sister Therese	
Editor McFarland	
Hinrich Gaede	

# SHRUBS 50c

ALTHEA PINK	Regular 60c	HONEYBUCKLE RED	WEIGELA ROSEA
ALTHEA PURPLE	SALE PRICE	JAPAN QUINCE	NOCK ORANGE
ALTHEA RED	50c	SPIREA BILLIARDI	COMONARUS
FORSYTHIA GOLDEN			SPIREA VAN ROUYTTE
BELL			

# Hurry for your Choice

C. O. ANDERSON Company Twin Falls

# ON SALE NOW





## Varied Social

**Harmony Club**  
An attractive and representative display of old china carried out the program theme for members of Russell Lane Harmony club at a recent meeting held at the home of Mrs. Anna Montgomery. Fourteen members and two guests attended, the guests including Mrs. Beate Sien of Olney, Perry, mother of Mrs. Montgomery and Mrs. Kenneth Kila. Mrs. Dolphine Paul had charge of the program and arranged for the display, which included several pieces of old china, a white elephant award won by Mrs. Kila.

Assisting the hostess were Mrs. Paul and Mrs. Rex McClain.

**Squilla Club**  
Mrs. Lenore Bird was hostess at a recent meeting of the Squilla club. A pink and blue honoring hour was given. Patricia Wilson presided over the social hour, following a short business session conducted by the president.

Plans were made for a pinocchio party and bus supper to be held at the home of Mr. and Mrs. Lewis Boyer at 8 p. m., March 20. Mrs. Bird was appointed reporter for the club. Mrs. Verda Taylor won the white elephant award.

**W. C. S. Circle**  
Mrs. Margaret Water was hostess to members of circle four of the Methodist WCCS Thursday, Mrs. T. L. Knight presided at the business session and Mrs. L. C. Morris led devotionals on "Faith."

Announcement was made of the banquet to be held March 19 honoring Bishop Bruce Baxter, Portland, Ore.

"Music and poetry's influence on humanity" was the basis of the program in charge of circle five of the WCCS. C. O. Jellison was assistant hostess.

**Scribblers Club**  
A clever "ambition impersonation," arranged by the hostess, featured the meeting of Scribblers club Friday evening at the home of Mrs. Harry Porter. Roll call was given in the form of a series of short quotations, and the general assignment presented included short features of fact and fiction about Idaho and Idaho people. A discussion followed on the pioneer book project of the group.

The club is conducting a contest during 1947 on the basis of attendance, production and publications. The next meeting, April 11, will be held at the home of Mrs. J. H. Beaver.

**M.Y.F. Group Meets**  
The intermediate M.Y.F. of the Methodist church met Sunday evening in the chapel with Robert R. proffering the lesson. Devotionals were led by Patricia Elliott.

**Magic Valley Social Tid-Bits**  
JACOBSON, March 18—A Red Cross program, in charge of Mrs. Raymond Carver, was presented at the club meeting and conducted recently.

Participating in the program were Mrs. Paul, Pat Moore, Mary Curran, Donna Hendrickson, Josephine Higgins, Shirley French and Mary Ellen Stockdale who sang, accompanied by Vivienne Sien. Recitations were offered by Shirley French and Virginia Norwood. A silver offering was given the Red Cross. Mrs. Martin Curran, president, appointed a committee in charge of the junior-senior banquet sponsored by the Civic club held in April.

**BURLY, March 18**—One of the most outstanding events of the month was the style show presented at the Legion hall and sponsored by the Jay-C-ettes. In the center of the hall on a strip of imitation grass, a large, cardboard Easter bunny pulled a cart loaded with Easter eggs. The door prizes, which were donated by the firms represented in the style show were displayed around the cart. Mrs. Wayne Hancock, president of the Jay-C-ettes welcomed the guests and Mrs. Wright Ray, secretary, presented the program. Mrs. Lorus Phillips played a piano accompaniment during the showing.

Betty Brown modeled for the Dixie Shop; Imogene Love, for the Dixie Shop; Redwine and Mrs. Peter Glick for The Vixen; Betty Clark, Ruth Bell, Jean Kuyner and Mrs. Lorus Phillips for the Dixie Shop; Glenna Mae Wilson and Nabel Bell for J. C. Penney company; Norma Homan, Leta Smith and Don Dennis Bryant for C. C. Anderson company. Mrs. William Watt had charge of the program. Mrs. Dennis Patrick sang two numbers accompanied by Marlene Nelson, who also sang a piano solo.

Mrs. Howard Kaster sang two numbers and the Rev. Olin Parrott sang two musical readings both accompanied by Mrs. Parrott. Refreshments were served during the program by Mrs. Parrott, Mrs. Leo Davis was general chairman of the affair assisted by Mrs. Roger Jorgensen, Mrs. Bill McCormick, Mrs. Kenneth Reichstein and Mrs. Greg Tussey presided at the tea table. Properties were loaned by the Abertson funeral home. C. C. Anderson, Burl Hildreth, Ralph's shoe store and Zeina's beauty salon.

**HAILEY, March 18**—Mrs. Jay Dearing entertained her bridge club. Prizes were won by Mrs. Paul Jones, high; Mrs. William Gray, second, and Mrs. Gwendolyn Wimberly, low.

**Do FALSE TEETH**  
Rock, Slide or Slip?  
PASTETEK is an improved new type of denture that is made from a special material that is not only soft and comfortable, but also is resistant to decay and discoloration. It is a natural (non-toxic) drug free material. Get PASTETEK at any drug store.

**Girls! Women! Who Suffer Distress Of PERIODIC FEMALE WEAKNESS**  
with its nervous cranky feelings...

Do female functional monthly distresses make you feel nervous, irritable, dizzy, or tired and "dragged out-at-such-times"? Then do try Lydia E. Pinkham's Compound.

It is a reliable, safe, and pleasant compound to relieve such symptoms. It's famous for helping girls and women build up resistance against such distresses. It's a natural, safe, and pleasant benefit. Also a great stomachic and nerve tonic.

Write for FREE LITERATURE and a COMPLETE CATALOGUE of our products. Write to: Lydia E. Pinkham's Compound, Lynn, Mass.

## Weddings, Engagements

**KIMBERLY, March 18**—A double wedding ceremony at 4 p. m. on March 2 at the Community church united in matrimony Robert Day, daughter of Mr. and Mrs. D. Jean Day, Kimberly, and Arleigh Kenney, daughter of Mr. and Mrs. A. W. Kenney, Kimberly, Wash. son of Mr. and Mrs. William Kenney, Moscow, and Orace Ann, Venatche, Wash., and Howard Davidson, Coulee Dam, Wash.

The couples were married before a background of white carnations, glass bouquets and white streamers, and ivory tapers in candelabras.

The Rev. Peterson of the Community church at Coulee Dam officiated at the service. The former Miss Day and the former Miss Ames were given in marriage by their fathers.

Miss Day was in a white net gown with a high collar and a sweetheart neckline, long sleeves, full skirt and full length veil. Her veil was held in place by a sequined tiara. She carried a white Bible and gardenias and white streamers.

Charles Hall was the best man. Jane Hall was the soloist. Pat Day presided for other musical numbers. Mrs. Kenney was in a gray suit and Mrs. Day was in light blue velvet. They had matching corsages of red roses and gardenias.

Miss Ames chose a white satin gown with a white sequined train and a white sequined veil. She carried a white Bible and gardenias and white streamers. Edith Ames, daughter of the bride, was bridesmaid. She wore a light blue gown with a white sequined train and a white sequined veil. She carried a white Bible and gardenias and white streamers.

For transportation the bride and groom took a trip to Seattle, Port Angeles and Vancouver. Both will make their homes at the home of the bride.

Mrs. Kenney graduated from the Kimberly high school in 1946. Kenney graduated from the Kimberly high school in 1946. Kenney graduated from the Kimberly high school in 1946.

BURLY, March 18—Mary Jane daughter of Mr. and Mrs. F. B. Parker, and Gordon Carson, son of Mr. and Mrs. Carson, were united in marriage Saturday, March 8 at the family home.

The bride wore a white gown with a high collar and a sweetheart neckline, long sleeves, full skirt and full length veil. Her veil was held in place by a sequined tiara. She carried a white Bible and gardenias and white streamers.

Charles Hall was the best man. Jane Hall was the soloist. Pat Day presided for other musical numbers. Mrs. Kenney was in a gray suit and Mrs. Day was in light blue velvet. They had matching corsages of red roses and gardenias.

Miss Ames chose a white satin gown with a white sequined train and a white sequined veil. She carried a white Bible and gardenias and white streamers. Edith Ames, daughter of the bride, was bridesmaid. She wore a light blue gown with a white sequined train and a white sequined veil. She carried a white Bible and gardenias and white streamers.

For transportation the bride and groom took a trip to Seattle, Port Angeles and Vancouver. Both will make their homes at the home of the bride.

Mrs. Kenney graduated from the Kimberly high school in 1946. Kenney graduated from the Kimberly high school in 1946. Kenney graduated from the Kimberly high school in 1946.

BURLY, March 18—One of the most outstanding events of the month was the style show presented at the Legion hall and sponsored by the Jay-C-ettes. In the center of the hall on a strip of imitation grass, a large, cardboard Easter bunny pulled a cart loaded with Easter eggs. The door prizes, which were donated by the firms represented in the style show were displayed around the cart. Mrs. Wayne Hancock, president of the Jay-C-ettes welcomed the guests and Mrs. Wright Ray, secretary, presented the program. Mrs. Lorus Phillips played a piano accompaniment during the showing.

Betty Brown modeled for the Dixie Shop; Imogene Love, for the Dixie Shop; Redwine and Mrs. Peter Glick for The Vixen; Betty Clark, Ruth Bell, Jean Kuyner and Mrs. Lorus Phillips for the Dixie Shop; Glenna Mae Wilson and Nabel Bell for J. C. Penney company; Norma Homan, Leta Smith and Don Dennis Bryant for C. C. Anderson company. Mrs. William Watt had charge of the program. Mrs. Dennis Patrick sang two numbers accompanied by Marlene Nelson, who also sang a piano solo.

Mrs. Howard Kaster sang two numbers and the Rev. Olin Parrott sang two musical readings both accompanied by Mrs. Parrott. Refreshments were served during the program by Mrs. Parrott, Mrs. Leo Davis was general chairman of the affair assisted by Mrs. Roger Jorgensen, Mrs. Bill McCormick, Mrs. Kenneth Reichstein and Mrs. Greg Tussey presided at the tea table. Properties were loaned by the Abertson funeral home. C. C. Anderson, Burl Hildreth, Ralph's shoe store and Zeina's beauty salon.

**HAILEY, March 18**—Mrs. Jay Dearing entertained her bridge club. Prizes were won by Mrs. Paul Jones, high; Mrs. William Gray, second, and Mrs. Gwendolyn Wimberly, low.

**Do FALSE TEETH**  
Rock, Slide or Slip?  
PASTETEK is an improved new type of denture that is made from a special material that is not only soft and comfortable, but also is resistant to decay and discoloration. It is a natural (non-toxic) drug free material. Get PASTETEK at any drug store.

**Girls! Women! Who Suffer Distress Of PERIODIC FEMALE WEAKNESS**  
with its nervous cranky feelings...

Do female functional monthly distresses make you feel nervous, irritable, dizzy, or tired and "dragged out-at-such-times"? Then do try Lydia E. Pinkham's Compound.

It is a reliable, safe, and pleasant compound to relieve such symptoms. It's famous for helping girls and women build up resistance against such distresses. It's a natural, safe, and pleasant benefit. Also a great stomachic and nerve tonic.

Write for FREE LITERATURE and a COMPLETE CATALOGUE of our products. Write to: Lydia E. Pinkham's Compound, Lynn, Mass.

## Awarded Social Leadership Rank



Five girls will be awarded social leadership rank at the Camp Fire Grand Council Fire scheduled Thursday evening, in the Twin Falls high school gymnasium. Girls to receive the awards include in the back row (left to right) Lois Soper and Marjorie Boren, and front row (left to right) Mary Jean Deagle, Virginia Higgins and Barbara Johnson. (Staff photo-grating)

Five girls will complete social leadership rank in Camp Fire this year, which is the highest number ever attained in Twin Falls, according to Mrs. N. O. Johnson, executive secretary. The girls will be awarded their rank Thursday evening, March 20, at the Grand Council Fire scheduled in the high school gymnasium.

Three of the girls, Marjorie Boren, Barbara Johnson and Virginia Higgins are all from one group which began Camp Fire career in late 1938 and then into Camp Fire in 1940 and are now members of the Magic V Horizon club. They are now juniors in high school and have earned on during all these years.

Polyn Dean, who took her social leadership rank last year will give the epilogue at the ceremony. Following dinner the group will play pinocle and Chinese checkers.

Announcement is made that the LDS state centennial Green and Gold ball which was postponed from Thursday evening is now scheduled to be held Thursday evening, March 20, at the home of Mrs. May Blake.

Women's Union Local League will meet at 7 p. m. Wednesday at the labor temple for a potluck dinner. Following dinner the group will play pinocle and Chinese checkers.

Burl Methodist WCCS circles will meet Thursday as follows: Dorcas circle which was to have met Thursday, March 20, with Mrs. Tom Wilson, has been postponed until Thursday, March 27. Esther circle which was to have met with Mrs. Kim McCauley for a 1300 luncheon has been changed to a 2:00 meeting at the home of Mrs. Barbara Hutton. Mary-Margie circle will have a 1:00 luncheon at the home of George Watt. Rebecca circle will have a covered dish supper at 7:00 at the home of Mrs. Eva Maas. Ruth and Naomi will have a 8:00 meeting at the Robert Allen home.

JEROME, March 18—Mrs. Mary McClain entertained a group at a dinner party recently. Pinocle was played. Present were Mrs. and Mr. L. Thomas, Mr. and Mrs. O. G. Gillingham, Mr. and Mrs. Bud Gillingham, Mr. and Mrs. G. E. Finnen, Mrs. George Lawah, M. K. Jones and Mrs. C. W. Gerbich.

JEROME, March 18—Mrs. Verle Sullivan was elected president of the Jerome Veterans of Foreign War auxiliary at a meeting at the civic club rooms. Other officers chosen were Rose Ritzman, secretary; Louise Lamb, junior vice-president; LaDene Malone, treasurer; June Towe, conductor; Leona Meyers, chaplain; LaVerna Davis, guard; Louise Kyle, leader; Marie O'Harrow, hospital chairman; Edna Neal, patriotic instructor; Dorothy Burk, flag bearer; Mary Vinyard, historian; Norma Meyers, banner bearer, and Winona Millard, secretary. Grace Harris, Agnes Prader, Verma Cullen and Virginia Burk were appointed circle bearers.

## Magic Valley Social Tid-Bits

**BURLY, March 18**—The Rev. and Mrs. Olin Parrott held open house at the Methodist parsonage. Over 100 members and friends gathered for refreshments were served by the WCCS. Mrs. William Watt, Mrs. Howard Kaster and Mrs. Edith Patrick sang. Mrs. Ada Hutton played the piano selections during the day.

**BURLY, March 18**—Mrs. Art Pinks entertained her bridge luncheon club. Dues were Mrs. E. W. Walcott, Mrs. Ralph Borgwick and Mrs. Ray Banbury. Prizes were won by Mrs. Pinks, Mrs. Edith Patrick, Mrs. Ada Hutton and Mrs. Danbury for club members and Mrs. Danbury won for guests.

**WILCO, March 18**—The Filer WCCS gave a no-host luncheon with Mrs. WCCS as guests. Don Telford, president of the Filer organization, presided. Mrs. J. P. Gubick presided at the business session. The St. Patrick's mother's group conducted the business meeting for the Burl WCCS.

Mrs. Dan Thompson was in charge of the devotionals. Mrs. Howard Kaster and Mrs. William Watt, Burl, presented a vocal duet. Bill Bomichsen, Filer, played a piano solo. The Rev. J. D. Willford, Filer, presented the business session and addressed on the Christian education of children.

JEROME, March 18—Methodist Men's Fellowship of the Jerome Methodist church recently sponsored a mother-daughter banquet in the church parlors. The entire meal and serving were in charge of the men. Places were marked for 100 and men and decorations featured the St. Patrick's motif.

Mrs. Leona Bell was toastmaster and a program presented included musical readings by Mrs. L. G. Gillingham, vocal duet, Bill Bomichsen, Filer, played a piano solo. The Rev. J. D. Willford, Filer, presented the business session and addressed on the Christian education of children.

**BURLY, March 18**—Ruth Rebekah lodge No. 107 of Burlly was hostess to the fourth district Rebeccah convention. Mrs. W. W. Walcott, Burl, presented a vocal duet. Bill Bomichsen, Filer, played a piano solo. The Rev. J. D. Willford, Filer, presented the business session and addressed on the Christian education of children.

**BURLY, March 18**—Mrs. Mary McClain entertained a group at a dinner party recently. Pinocle was played. Present were Mrs. and Mr. L. Thomas, Mr. and Mrs. O. G. Gillingham, Mr. and Mrs. Bud Gillingham, Mr. and Mrs. G. E. Finnen, Mrs. George Lawah, M. K. Jones and Mrs. C. W. Gerbich.

JEROME, March 18—Mrs. Verle Sullivan was elected president of the Jerome Veterans of Foreign War auxiliary at a meeting at the civic club rooms. Other officers chosen were Rose Ritzman, secretary; Louise Lamb, junior vice-president; LaDene Malone, treasurer; June Towe, conductor; Leona Meyers, chaplain; LaVerna Davis, guard; Louise Kyle, leader; Marie O'Harrow, hospital chairman; Edna Neal, patriotic instructor; Dorothy Burk, flag bearer; Mary Vinyard, historian; Norma Meyers, banner bearer, and Winona Millard, secretary. Grace Harris, Agnes Prader, Verma Cullen and Virginia Burk were appointed circle bearers.

**BURLY, March 18**—The Rev. and Mrs. Olin Parrott held open house at the Methodist parsonage. Over 100 members and friends gathered for refreshments were served by the WCCS. Mrs. William Watt, Mrs. Howard Kaster and Mrs. Edith Patrick sang. Mrs. Ada Hutton played the piano selections during the day.

**BURLY, March 18**—Mrs. Art Pinks entertained her bridge luncheon club. Dues were Mrs. E. W. Walcott, Mrs. Ralph Borgwick and Mrs. Ray Banbury. Prizes were won by Mrs. Pinks, Mrs. Edith Patrick, Mrs. Ada Hutton and Mrs. Danbury for club members and Mrs. Danbury won for guests.

**WILCO, March 18**—The Filer WCCS gave a no-host luncheon with Mrs. WCCS as guests. Don Telford, president of the Filer organization, presided. Mrs. J. P. Gubick presided at the business session. The St. Patrick's mother's group conducted the business meeting for the Burl WCCS.

Mrs. Dan Thompson was in charge of the devotionals. Mrs. Howard Kaster and Mrs. William Watt, Burl, presented a vocal duet. Bill Bomichsen, Filer, played a piano solo. The Rev. J. D. Willford, Filer, presented the business session and addressed on the Christian education of children.

JEROME, March 18—Methodist Men's Fellowship of the Jerome Methodist church recently sponsored a mother-daughter banquet in the church parlors. The entire meal and serving were in charge of the men. Places were marked for 100 and men and decorations featured the St. Patrick's motif.

Mrs. Leona Bell was toastmaster and a program presented included musical readings by Mrs. L. G. Gillingham, vocal duet, Bill Bomichsen, Filer, played a piano solo. The Rev. J. D. Willford, Filer, presented the business session and addressed on the Christian education of children.

**BURLY, March 18**—Ruth Rebekah lodge No. 107 of Burlly was hostess to the fourth district Rebeccah convention. Mrs. W. W. Walcott, Burl, presented a vocal duet. Bill Bomichsen, Filer, played a piano solo. The Rev. J. D. Willford, Filer, presented the business session and addressed on the Christian education of children.

**BURLY, March 18**—Mrs. Mary McClain entertained a group at a dinner party recently. Pinocle was played. Present were Mrs. and Mr. L. Thomas, Mr. and Mrs. O. G. Gillingham, Mr. and Mrs. Bud Gillingham, Mr. and Mrs. G. E. Finnen, Mrs. George Lawah, M. K. Jones and Mrs. C. W. Gerbich.

JEROME, March 18—Mrs. Verle Sullivan was elected president of the Jerome Veterans of Foreign War auxiliary at a meeting at the civic club rooms. Other officers chosen were Rose Ritzman, secretary; Louise Lamb, junior vice-president; LaDene Malone, treasurer; June Towe, conductor; Leona Meyers, chaplain; LaVerna Davis, guard; Louise Kyle, leader; Marie O'Harrow, hospital chairman; Edna Neal, patriotic instructor; Dorothy Burk, flag bearer; Mary Vinyard, historian; Norma Meyers, banner bearer, and Winona Millard, secretary. Grace Harris, Agnes Prader, Verma Cullen and Virginia Burk were appointed circle bearers.

**BURLY, March 18**—The Rev. and Mrs. Olin Parrott held open house at the Methodist parsonage. Over 100 members and friends gathered for refreshments were served by the WCCS. Mrs. William Watt, Mrs. Howard Kaster and Mrs. Edith Patrick sang. Mrs. Ada Hutton played the piano selections during the day.

**BURLY, March 18**—Mrs. Art Pinks entertained her bridge luncheon club. Dues were Mrs. E. W. Walcott, Mrs. Ralph Borgwick and Mrs. Ray Banbury. Prizes were won by Mrs. Pinks, Mrs. Edith Patrick, Mrs. Ada Hutton and Mrs. Danbury for club members and Mrs. Danbury won for guests.

**WILCO, March 18**—The Filer WCCS gave a no-host luncheon with Mrs. WCCS as guests. Don Telford, president of the Filer organization, presided. Mrs. J. P. Gubick presided at the business session. The St. Patrick's mother's group conducted the business meeting for the Burl WCCS.

Mrs. Dan Thompson was in charge of the devotionals. Mrs. Howard Kaster and Mrs. William Watt, Burl, presented a vocal duet. Bill Bomichsen, Filer, played a piano solo. The Rev. J. D. Willford, Filer, presented the business session and addressed on the Christian education of children.

JEROME, March 18—Methodist Men's Fellowship of the Jerome Methodist church recently sponsored a mother-daughter banquet in the church parlors. The entire meal and serving were in charge of the men. Places were marked for 100 and men and decorations featured the St. Patrick's motif.

convention also and the following officers will serve next year: Mrs. Bertha Belmont, president; Mrs. Ruth Murphy, vice-president, and Mrs. Ellen Saunders, secretary-treasurer.

The members of the Burlly lodge served a pot-luck dinner preceding the regular lodge session at which the Burlly lodge conferred the degree upon four candidates.

In attendance from Magic Valley were Mrs. Edith Florence Emmett, president of the Rebeccah Assembly of Idaho; Mrs. Lillian Hughes, Gooding, vice-president; Mrs. Mabel O'Brien, Boise, secretary; Mrs. Alice Venable, Bellevue, and Mrs. Bertha Belmont, Hazelton, both past presidents of the assembly.

In addition to Mrs. Belmont, Hazelton representative included Mrs. Agnes Tropper, Mrs. Ruth Murphy, Mrs. Emma Longenberg, Mrs. Jennie Robinson, Mrs. Ruth Mitchell, Mrs. Lottie Clark, Mrs. Golda Frevel, Mrs. Bernice Oliver, Mrs. Viola Hagen, Mrs. Grace Stokes and Mrs. Rona.

**BURLY, March 18**—Mentor club met at the home of Mrs. M. A. Drake.

**OAKLEY, March 18**—A family reunion was held recently at the home of Mr. and Mrs. Fred H. Erickson. Out of 110 relatives, Mrs. M. A. Carl, Long Beach, Calif., and Mr. and Mrs. Ray Barnes, New York City, and Mrs. Carl and Mrs. Barnes are daughters of the Erickson.

**HAILEY, March 18**—Mrs. Humer Nelson entertained her bridge club. Prizes were won by Mrs. Humer Nelson, Mrs. Clarence Allard and Mrs. Glenn Bradley won prize.

**REMEMBER...**  
EVERY  
Third  
Thursday  
OF THE MONTH  
IS ALWAYS  
REMNANT  
DAY

And this time we have an unusually large selection of gay cotton prints, pretty rayons, silks, and many lengths of woven fabrics as well. Come early and save!

**at VAN ENGELSEN**  
FAMOUS FOR FABRICS

**Penney's**  
CASH AND CARRY  
Without Painful Sackache  
Many women who suffer from backache, one who discover that the real cause of trouble may be the way they wear their clothes. The famous Penney's cash and carry store, the best place to buy your clothes. Get them at Penney's.

**Penney's**  
CASH AND CARRY  
Without Painful Sackache  
Many women who suffer from backache, one who discover that the real cause of trouble may be the way they wear their clothes. The famous Penney's cash and carry store, the best place to buy your clothes. Get them at Penney's.

**Penney's**  
CASH AND CARRY  
Without Painful Sackache  
Many women who suffer from backache, one who discover that the real cause of trouble may be the way they wear their clothes. The famous Penney's cash and carry store, the best place to buy your clothes. Get them at Penney's.

**Penney's**  
CASH AND CARRY  
Without Painful Sackache  
Many women who suffer from backache, one who discover that the real cause of trouble may be the way they wear their clothes. The famous Penney's cash and carry store, the best place to buy your clothes. Get them at Penney's.

**Penney's**  
CASH AND CARRY  
Without Painful Sackache  
Many women who suffer from backache, one who discover that the real cause of trouble may be the way they wear their clothes. The famous Penney's cash and carry store, the best place to buy your clothes. Get them at Penney's.

**Penney's**  
CASH AND CARRY  
Without Painful Sackache  
Many women who suffer from backache, one who discover that the real cause of trouble may be the way they wear their clothes. The famous Penney's cash and carry store, the best place to buy your clothes. Get them at Penney's.

**Penney's**  
CASH AND CARRY  
Without Painful Sackache  
Many women who suffer from backache, one who discover that the real cause of trouble may be the way they wear their clothes. The famous Penney's cash and carry store, the best place to buy your clothes. Get them at Penney's.

**Penney's**  
CASH AND CARRY  
Without Painful Sackache  
Many women who suffer from backache, one who discover that the real cause of trouble may be the way they wear their clothes. The famous Penney's cash and carry store, the best place to buy your clothes. Get them at Penney's.

**Penney's**  
CASH AND CARRY  
Without Painful Sackache  
Many women who suffer from backache, one who discover that the real cause of trouble may be the way they wear their clothes. The famous Penney's cash and carry store, the best place to buy your clothes. Get them at Penney's.

**Penney's**  
CASH AND CARRY  
Without Painful Sackache  
Many women who suffer from backache, one who discover that the real cause of trouble may be the way they wear their clothes. The famous Penney's cash and carry store, the best place to buy your clothes. Get them at Penney's.

**Penney's**  
CASH AND CARRY  
Without Painful Sackache  
Many women who suffer from backache, one who discover that the real cause of trouble may be the way they wear their clothes. The famous Penney's cash and carry store, the best place to buy your clothes. Get them at Penney's.

**Penney's**  
CASH AND CARRY  
Without Painful Sackache  
Many women who suffer from backache, one who discover that the real cause of trouble may be the way they wear their clothes. The famous Penney's cash and carry store, the best place to buy your clothes. Get them at Penney's.

**Penney's**  
CASH AND CARRY  
Without Painful Sackache  
Many women who suffer from backache, one who discover that the real cause of trouble may be the way they wear their clothes. The famous Penney's cash and carry store, the best place to buy your clothes. Get them at Penney's.

# U.S. Olympic Ski Team Picked; to Remain at Sun Valley for Extensive Training

SUN VALLEY, March 18 (AP)—A star-studded team was designated yesterday to represent the United States in downhill and slalom races in next winter's Olympic competition at the 21-member squad was to remain here for two weeks of intensive training.

The Olympic selection committee named the men and women, then chose one alternate on the women's team and five alternates on the men's squad.

The group also designated three United States contestants in the slalom combined group, one division of Olympic slalom competition, and named a participant in the cross-country event.

Selection of a jumping team is expected this week and after trial runs at Sun Valley. The jumpers and slalom combined entrants also will come here for the two weeks of conditioning.

The committee named these team members:

Men's downhill and slalom: Gordon Wren, Denver; Bob Blatt, Palo Alto, Calif.; Steve Knowlton, Durham, N. H.; George Macomber, West Newton, Mass.; Jack Reddick, Salt Lake City; Barney McLean, Denver; Dick Mowbray, Salt Lake City; Colin Stewart, Hanover, N. H.; Almeria Gilla, Portland, Ore.; John Blatt, Palo Alto, Calif.; William Distin, Stone, Vt.; Dev Jennings, Aspen, Colo.; Dave Fair, Seattle.

Women's downhill and slalom: Annies Mac, Portland, Vt.; Gretchen Fraser, Woodstock, Vt.; Alternates: Anne Winn, Salt Lake City.

Slalom combined group: Ralph Townsend, Durban, N. Y.; Don Johnson, Salt Lake City; Cora Egan, Ogden, Utah.

Cross-country events: Wendell Bromfield, Hartford, Me.; Albert Eigel, Palo Alto, Calif., chairman of the Olympic committee, was named general manager of the Olympic ski team, and Mrs. Alice Kiser, New York City, was chosen manager of women's events.

The Olympic committee arranged to leave Sun Valley tomorrow night for Seattle for the jumping meet.

The women's downhill-slalom team included the 14-year-old star of western winter sports competition of the past three weeks, Andrea Mead finished first in slalom and second in downhill races in the Olympic trials of a week ago.

Winner of combined honors in that meet was Mrs. Fraser, who finished first in the downhill event.

On the men's team, the selections included the winners of both downhill and slalom events in the Olympic trials, Jack Reddick and Gordon Wren, respectively.

Bob Blatt, winner of the Olympic trials' combined rating, also was named along with Barney McLean, first in the Harriman cup slalom race yesterday.

# SPORTS



Some of the "ifs" in the argument of this area's pleasant supply may be created by the systematic court that Mel Ertson, as president of the Southern Idaho Fish and Game association, has embarked on. It's a five-year affair that provides for a check in the spring, after the next-a-half before and after the hunting season.

The four-time yearly court will be made in the southwest 20 acres of each of the 17 town sites in Twin Falls township.

Accompanied by his brother, Rulon, and Morris Lund, state upland bird culturist, Ertson began the check last week. He held a Yolo State certificate.

"We worked only 10 of the 17 areas mapped out," Ertson stated, "because in seven of them we could see that there was no cover there at the present time and of course they would not be a habitat of the birds now."

"However, we found 70 birds on the 10 that we worked and of these 17 were males, which is an excellent average."

"Following the seven areas that were passed up, this made an average of a bird to every 102 acres."

The game association chief said that Lund was every 102 acres of the bird's habitat.

Ertson warned hunters not to become overly optimistic as a result of the findings.

"We'll not really know whether the pheasant flocks are improving or deteriorating for at least two years after and after many more surveys," he concluded.

AND THAT'S THAT FOR NOW, except: Principle John D. Flint hopes to come out of Idaho High School Athletic association's meeting to be held here March 28 with the state basketball tournament. . . . It's in baseball here the principle's advice heart home, because he was quite a star during his student days.

# IDAHO DOG TRIALS SET FOR WEEK-END

## M'Master Flat To Be Scene of 2-Day Event

The annual field trials of the Idaho State Field Trials association will be run Saturday and Sunday on M'Master's flat, 10 miles south of Twin Falls and three miles east of Toller. The trials will consist of three stakes, all-day, derby and puppy.

The derby stake will start at 1 p. m. Saturday.

The all-day stake will start at 8 a. m., Sunday, and will be followed by the puppy stake.

The judges will be Clyde Schoonover, Leland Brize, Wayne Williams, and Mel Ertson.

Drawing for the derby stake will be held at the Graceman auto court, cabin No. 10, 9 p. m. Friday.

Drawing for the all-day and puppy will be held at the Park hotel at 10 p. m. Saturday.

There will be no post entries. Length of heats will be all ages, 30 minutes, 20 minutes, 10 minutes, and puppy, 20 minutes.

There will be a Dutch lunch at the Park hotel at 9 p. m. Saturday.

Wayne Williams is secretary of the association and Mel Ertson president.

## Wins Pocastello Championship



Here it Spunky Way Jack, three-year-old pointer owned by Rulon Ertson, Twin Falls, which won the all-day championship in the Southern Idaho Field Trials association's meet at Pocastello during last week-end. Another winner was Triste, owned by Leonard Patton, Burley, which finished first in the derby. Spunky Way Jack was second in the all-day open at Napa, Calif., second in the open and third in the amateur at Woodland, Calif., and only the failure to get into birds kept the star pointer from winning the California title atakers this spring. (Staff engraving)

## Barney Glavin Now Favored to Win Club Title

Barney Glavin, speaker of the Idaho house, jumped into the favorite's spot for the coming club championship event of the Snake River Gun club when he won the second straight Sunday he led the shooters.

This time he broke 98 of 100 clay pigeons.

Jim Moore, club president, paced the 75-target group with 73 and had the day's high run, 73. John DeLoach again was the 50-target leader with 40.

The installation of a second trap in next Sunday morning's shoot will eliminate much of the time in waiting a turn to shoot. All interested are invited to participate in the weekly shoots.

Last Sunday's results:

50 targets—Barney Glavin, 98; Ed Patton, 95; Harry Glavin, 94; V. G. G. 93; Rex Wain, 92; Art Wain, 91; Ed Wain, 90; Al Wain, 89; H. Wain, 88; J. Wain, 87; E. Wain, 86; F. Wain, 85; G. Wain, 84; H. Wain, 83; I. Wain, 82; J. Wain, 81; K. Wain, 80; L. Wain, 79; M. Wain, 78; N. Wain, 77; O. Wain, 76; P. Wain, 75; Q. Wain, 74; R. Wain, 73; S. Wain, 72; T. Wain, 71; U. Wain, 70; V. Wain, 69; W. Wain, 68; X. Wain, 67; Y. Wain, 66; Z. Wain, 65; AA. Wain, 64; AB. Wain, 63; AC. Wain, 62; AD. Wain, 61; AE. Wain, 60; AF. Wain, 59; AG. Wain, 58; AH. Wain, 57; AI. Wain, 56; AJ. Wain, 55; AK. Wain, 54; AL. Wain, 53; AM. Wain, 52; AN. Wain, 51; AO. Wain, 50; AP. Wain, 49; AQ. Wain, 48; AR. Wain, 47; AS. Wain, 46; AT. Wain, 45; AU. Wain, 44; AV. Wain, 43; AW. Wain, 42; AX. Wain, 41; AY. Wain, 40; AZ. Wain, 39; BA. Wain, 38; BB. Wain, 37; BC. Wain, 36; BD. Wain, 35; BE. Wain, 34; BF. Wain, 33; BG. Wain, 32; BH. Wain, 31; BI. Wain, 30; BJ. Wain, 29; BK. Wain, 28; BL. Wain, 27; BM. Wain, 26; BN. Wain, 25; BO. Wain, 24; BP. Wain, 23; BQ. Wain, 22; BR. Wain, 21; BS. Wain, 20; BT. Wain, 19; BU. Wain, 18; BV. Wain, 17; BW. Wain, 16; BX. Wain, 15; BY. Wain, 14; BZ. Wain, 13; CA. Wain, 12; CB. Wain, 11; CC. Wain, 10; CD. Wain, 9; CE. Wain, 8; CF. Wain, 7; CG. Wain, 6; CH. Wain, 5; CI. Wain, 4; CJ. Wain, 3; CK. Wain, 2; CL. Wain, 1; CM. Wain, 0; CN. Wain, 0; CO. Wain, 0; CP. Wain, 0; CQ. Wain, 0; CR. Wain, 0; CS. Wain, 0; CT. Wain, 0; CU. Wain, 0; CV. Wain, 0; CW. Wain, 0; CX. Wain, 0; CY. Wain, 0; CZ. Wain, 0; DA. Wain, 0; DB. Wain, 0; DC. Wain, 0; DD. Wain, 0; DE. Wain, 0; DF. Wain, 0; DG. Wain, 0; DH. Wain, 0; DI. Wain, 0; DJ. Wain, 0; DK. Wain, 0; DL. Wain, 0; DM. Wain, 0; DN. Wain, 0; DO. Wain, 0; DP. Wain, 0; DQ. Wain, 0; DR. Wain, 0; DS. Wain, 0; DT. Wain, 0; DU. Wain, 0; DV. Wain, 0; DW. Wain, 0; DX. Wain, 0; DY. Wain, 0; DZ. Wain, 0; EA. Wain, 0; EB. Wain, 0; EC. Wain, 0; ED. Wain, 0; EE. Wain, 0; EF. Wain, 0; EG. Wain, 0; EH. Wain, 0; EI. Wain, 0; EJ. Wain, 0; EK. Wain, 0; EL. Wain, 0; EM. Wain, 0; EN. Wain, 0; EO. Wain, 0; EP. Wain, 0; EQ. Wain, 0; ER. Wain, 0; ES. Wain, 0; ET. Wain, 0; EU. Wain, 0; EV. Wain, 0; EW. Wain, 0; EX. Wain, 0; EY. Wain, 0; EZ. Wain, 0; FA. Wain, 0; FB. Wain, 0; FC. Wain, 0; FD. Wain, 0; FE. Wain, 0; FF. Wain, 0; FG. Wain, 0; FH. Wain, 0; FI. Wain, 0; FJ. Wain, 0; FK. Wain, 0; FL. Wain, 0; FM. Wain, 0; FN. Wain, 0; FO. Wain, 0; FP. Wain, 0; FQ. Wain, 0; FR. Wain, 0; FS. Wain, 0; FT. Wain, 0; FU. Wain, 0; FV. Wain, 0; FW. Wain, 0; FX. Wain, 0; FY. Wain, 0; FZ. Wain, 0; GA. Wain, 0; GB. Wain, 0; GC. Wain, 0; GD. Wain, 0; GE. Wain, 0; GF. Wain, 0; GH. Wain, 0; GI. Wain, 0; GJ. Wain, 0; GK. Wain, 0; GL. Wain, 0; GM. Wain, 0; GN. Wain, 0; GO. Wain, 0; GP. Wain, 0; GQ. Wain, 0; GR. Wain, 0; GS. Wain, 0; GT. Wain, 0; GU. Wain, 0; GV. Wain, 0; GW. Wain, 0; GX. Wain, 0; GY. Wain, 0; GZ. Wain, 0; HA. Wain, 0; HB. Wain, 0; HC. Wain, 0; HD. Wain, 0; HE. Wain, 0; HF. Wain, 0; HG. Wain, 0; HH. Wain, 0; HI. Wain, 0; HJ. Wain, 0; HK. Wain, 0; HL. Wain, 0; HM. Wain, 0; HN. Wain, 0; HO. Wain, 0; HP. Wain, 0; HQ. Wain, 0; HR. Wain, 0; HS. Wain, 0; HT. Wain, 0; HU. Wain, 0; HV. Wain, 0; HW. Wain, 0; HX. Wain, 0; HY. Wain, 0; HZ. Wain, 0; IA. Wain, 0; IB. Wain, 0; IC. Wain, 0; ID. Wain, 0; IE. Wain, 0; IF. Wain, 0; IG. Wain, 0; IH. Wain, 0; II. Wain, 0; IJ. Wain, 0; IK. Wain, 0; IL. Wain, 0; IM. Wain, 0; IN. Wain, 0; IO. Wain, 0; IP. Wain, 0; IQ. Wain, 0; IR. Wain, 0; IS. Wain, 0; IT. Wain, 0; IU. Wain, 0; IV. Wain, 0; IW. Wain, 0; IX. Wain, 0; IY. Wain, 0; IZ. Wain, 0; JA. Wain, 0; JB. Wain, 0; JC. Wain, 0; JD. Wain, 0; JE. Wain, 0; JF. Wain, 0; JG. Wain, 0; JH. Wain, 0; JI. Wain, 0; JJ. Wain, 0; JK. Wain, 0; JL. Wain, 0; JM. Wain, 0; JN. Wain, 0; JO. Wain, 0; JP. Wain, 0; JQ. Wain, 0; JR. Wain, 0; JS. Wain, 0; JT. Wain, 0; JU. Wain, 0; JV. Wain, 0; JW. Wain, 0; JX. Wain, 0; JY. Wain, 0; JZ. Wain, 0; KA. Wain, 0; KB. Wain, 0; KC. Wain, 0; KD. Wain, 0; KE. Wain, 0; KF. Wain, 0; KG. Wain, 0; KH. Wain, 0; KI. Wain, 0; KJ. Wain, 0; KL. Wain, 0; KM. Wain, 0; KN. Wain, 0; KO. Wain, 0; KP. Wain, 0; KQ. Wain, 0; KR. Wain, 0; KS. Wain, 0; KT. Wain, 0; KU. Wain, 0; KV. Wain, 0; KW. Wain, 0; KX. Wain, 0; KY. Wain, 0; KZ. Wain, 0; LA. Wain, 0; LB. Wain, 0; LC. Wain, 0; LD. Wain, 0; LE. Wain, 0; LF. Wain, 0; LG. Wain, 0; LH. Wain, 0; LI. Wain, 0; LJ. Wain, 0; LK. Wain, 0; LL. Wain, 0; LM. Wain, 0; LN. Wain, 0; LO. Wain, 0; LP. Wain, 0; LQ. Wain, 0; LR. Wain, 0; LS. Wain, 0; LT. Wain, 0; LU. Wain, 0; LV. Wain, 0; LW. Wain, 0; LX. Wain, 0; LY. Wain, 0; LZ. Wain, 0; MA. Wain, 0; MB. Wain, 0; MC. Wain, 0; MD. Wain, 0; ME. Wain, 0; MF. Wain, 0; MG. Wain, 0; MH. Wain, 0; MI. Wain, 0; MJ. Wain, 0; MJ. Wain, 0; JK. Wain, 0; JL. Wain, 0; JM. Wain, 0; JN. Wain, 0; JO. Wain, 0; JP. Wain, 0; JQ. Wain, 0; JR. Wain, 0; JS. Wain, 0; JT. Wain, 0; JU. Wain, 0; JV. Wain, 0; JW. Wain, 0; JX. Wain, 0; JY. Wain, 0; JZ. Wain, 0; KA. Wain, 0; KB. Wain, 0; KC. Wain, 0; KD. Wain, 0; KE. Wain, 0; KF. Wain, 0; KG. Wain, 0; KH. Wain, 0; KI. Wain, 0; KJ. Wain, 0; KL. Wain, 0; KM. Wain, 0; KN. Wain, 0; KO. Wain, 0; KP. Wain, 0; KQ. Wain, 0; KR. Wain, 0; KS. Wain, 0; KT. Wain, 0; KU. Wain, 0; KV. Wain, 0; KW. Wain, 0; KX. Wain, 0; KY. Wain, 0; KZ. Wain, 0; LA. Wain, 0; LB. Wain, 0; LC. Wain, 0; LD. Wain, 0; LE. Wain, 0; LF. Wain, 0; LG. Wain, 0; LH. Wain, 0; LI. Wain, 0; LJ. Wain, 0; LK. Wain, 0; LM. Wain, 0; LN. Wain, 0; LO. Wain, 0; LP. Wain, 0; LQ. Wain, 0; LR. Wain, 0; LS. Wain, 0; LT. Wain, 0; LU. Wain, 0; LV. Wain, 0; LW. Wain, 0; LX. Wain, 0; LY. Wain, 0; LZ. Wain, 0; MA. Wain, 0; MB. Wain, 0; MC. Wain, 0; MD. Wain, 0; ME. Wain, 0; MF. Wain, 0; MG. Wain, 0; MH. Wain, 0; MI. Wain, 0; MJ. Wain, 0; MJ. Wain, 0; JK. Wain, 0; JL. Wain, 0; JM. Wain, 0; JN. Wain, 0; JO. Wain, 0; JP. Wain, 0; JQ. Wain, 0; JR. Wain, 0; JS. Wain, 0; JT. Wain, 0; JU. Wain, 0; JV. Wain, 0; JW. Wain, 0; JX. Wain, 0; JY. Wain, 0; JZ. Wain, 0; KA. Wain, 0; KB. Wain, 0; KC. Wain, 0; KD. Wain, 0; KE. Wain, 0; KF. Wain, 0; KG. Wain, 0; KH. Wain, 0; KI. Wain, 0; KJ. Wain, 0; KL. Wain, 0; KM. Wain, 0; KN. Wain, 0; KO. Wain, 0; KP. Wain, 0; KQ. Wain, 0; KR. Wain, 0; KS. Wain, 0; KT. Wain, 0; KU. Wain, 0; KV. Wain, 0; KW. Wain, 0; KX. Wain, 0; KY. Wain, 0; KZ. Wain, 0; LA. Wain, 0; LB. Wain, 0; LC. Wain, 0; LD. Wain, 0; LE. Wain, 0; LF. Wain, 0; LG. Wain, 0; LH. Wain, 0; LI. Wain, 0; LJ. Wain, 0; LK. Wain, 0; LM. Wain, 0; LN. Wain, 0; LO. Wain, 0; LP. Wain, 0; LQ. Wain, 0; LR. Wain, 0; LS. Wain, 0; LT. Wain, 0; LU. Wain, 0; LV. Wain, 0; LW. Wain, 0; LX. Wain, 0; LY. Wain, 0; LZ. Wain, 0; MA. Wain, 0; MB. Wain, 0; MC. Wain, 0; MD. Wain, 0; ME. Wain, 0; MF. Wain, 0; MG. Wain, 0; MH. Wain, 0; MI. Wain, 0; MJ. Wain, 0; MJ. Wain, 0; JK. Wain, 0; JL. Wain, 0; JM. Wain, 0; JN. Wain, 0; JO. Wain, 0; JP. Wain, 0; JQ. Wain, 0; JR. Wain, 0; JS. Wain, 0; JT. Wain, 0; JU. Wain, 0; JV. Wain, 0; JW. Wain, 0; JX. Wain, 0; JY. Wain, 0; JZ. Wain, 0; KA. Wain, 0; KB. Wain, 0; KC. Wain, 0; KD. Wain, 0; KE. Wain, 0; KF. Wain, 0; KG. Wain, 0; KH. Wain, 0; KI. Wain, 0; KJ. Wain, 0; KL. Wain, 0; KM. Wain, 0; KN. Wain, 0; KO. Wain, 0; KP. Wain, 0; KQ. Wain, 0; KR. Wain, 0; KS. Wain, 0; KT. Wain, 0; KU. Wain, 0; KV. Wain, 0; KW. Wain, 0; KX. Wain, 0; KY. Wain, 0; KZ. Wain, 0; LA. Wain, 0; LB. Wain, 0; LC. Wain, 0; LD. Wain, 0; LE. Wain, 0; LF. Wain, 0; LG. Wain, 0; LH. Wain, 0; LI. Wain, 0; LJ. Wain, 0; LK. Wain, 0; LM. Wain, 0; LN. Wain, 0; LO. Wain, 0; LP. Wain, 0; LQ. Wain, 0; LR. Wain, 0; LS. Wain, 0; LT. Wain, 0; LU. Wain, 0; LV. Wain, 0; LW. Wain, 0; LX. Wain, 0; LY. Wain, 0; LZ. Wain, 0; MA. Wain, 0; MB. Wain, 0; MC. Wain, 0; MD. Wain, 0; ME. Wain, 0; MF. Wain, 0; MG. Wain, 0; MH. Wain, 0; MI. Wain, 0; MJ. Wain, 0; MJ. Wain, 0; JK. Wain, 0; JL. Wain, 0; JM. Wain, 0; JN. Wain, 0; JO. Wain, 0; JP. Wain, 0; JQ. Wain, 0; JR. Wain, 0; JS. Wain, 0; JT. Wain, 0; JU. Wain, 0; JV. Wain, 0; JW. Wain, 0; JX. Wain, 0; JY. Wain, 0; JZ. Wain, 0; KA. Wain, 0; KB. Wain, 0; KC. Wain, 0; KD. Wain, 0; KE. Wain, 0; KF. Wain, 0; KG. Wain, 0; KH. Wain, 0; KI. Wain, 0; KJ. Wain, 0; KL. Wain, 0; KM. Wain, 0; KN. Wain, 0; KO. Wain, 0; KP. Wain, 0; KQ. Wain, 0; KR. Wain, 0; KS. Wain, 0; KT. Wain, 0; KU. Wain, 0; KV. Wain, 0; KW. Wain, 0; KX. Wain, 0; KY. Wain, 0; KZ. Wain, 0; LA. Wain, 0; LB. Wain, 0; LC. Wain, 0; LD. Wain, 0; LE. Wain, 0; LF. Wain, 0; LG. Wain, 0; LH. Wain, 0; LI. Wain, 0; LJ. Wain, 0; LK. Wain, 0; LM. Wain, 0; LN. Wain, 0; LO. Wain, 0; LP. Wain, 0; LQ. Wain, 0; LR. Wain, 0; LS. Wain, 0; LT. Wain, 0; LU. Wain, 0; LV. Wain, 0; LW. Wain, 0; LX. Wain, 0; LY. Wain, 0; LZ. Wain, 0; MA. Wain, 0; MB. Wain, 0; MC. Wain, 0; MD. Wain, 0; ME. Wain, 0; MF. Wain, 0; MG. Wain, 0; MH. Wain, 0; MI. Wain, 0; MJ. Wain, 0; MJ. Wain, 0; JK. Wain, 0; JL. Wain, 0; JM. Wain, 0; JN. Wain, 0; JO. Wain, 0; JP. Wain, 0; JQ. Wain, 0; JR. Wain, 0; JS. Wain, 0; JT. Wain, 0; JU. Wain, 0; JV. Wain, 0; JW. Wain, 0; JX. Wain, 0; JY. Wain, 0; JZ. Wain, 0; KA. Wain, 0; KB. Wain, 0; KC. Wain, 0; KD. Wain, 0; KE. Wain, 0; KF. Wain, 0; KG. Wain, 0; KH. Wain, 0; KI. Wain, 0; KJ. Wain, 0; KL. Wain, 0; KM. Wain, 0; KN. Wain, 0; KO. Wain, 0; KP. Wain, 0; KQ. Wain, 0; KR. Wain, 0; KS. Wain, 0; KT. Wain, 0; KU. Wain, 0; KV. Wain, 0; KW. Wain, 0; KX. Wain, 0; KY. Wain, 0; KZ. Wain, 0; LA. Wain, 0; LB. Wain, 0; LC. Wain, 0; LD. Wain, 0; LE. Wain, 0; LF. Wain, 0; LG. Wain, 0; LH. Wain, 0; LI. Wain, 0; LJ. Wain, 0; LK. Wain, 0; LM. Wain, 0; LN. Wain, 0; LO. Wain, 0; LP. Wain, 0; LQ. Wain, 0; LR. Wain, 0; LS. Wain, 0; LT. Wain, 0; LU. Wain, 0; LV. Wain, 0; LW. Wain, 0; LX. Wain, 0; LY. Wain, 0; LZ. Wain, 0; MA. Wain, 0; MB. Wain, 0; MC. Wain, 0; MD. Wain, 0; ME. Wain, 0; MF. Wain, 0; MG. Wain, 0; MH. Wain, 0; MI. Wain, 0; MJ. Wain, 0; MJ. Wain, 0; JK. Wain, 0; JL. Wain, 0; JM. Wain, 0; JN. Wain, 0; JO. Wain, 0; JP. Wain, 0; JQ. Wain, 0; JR. Wain, 0; JS. Wain, 0; JT. Wain, 0; JU. Wain, 0; JV. Wain, 0; JW. Wain, 0; JX. Wain, 0; JY. Wain, 0; JZ. Wain, 0; KA. Wain, 0; KB. Wain, 0; KC. Wain, 0; KD. Wain, 0; KE. Wain, 0; KF. Wain, 0; KG. Wain, 0; KH. Wain, 0; KI. Wain, 0; KJ. Wain, 0; KL. Wain, 0; KM. Wain, 0; KN. Wain, 0; KO. Wain, 0; KP. Wain, 0; KQ. Wain, 0; KR. Wain, 0; KS. Wain, 0; KT. Wain, 0; KU. Wain, 0; KV. Wain, 0; KW. Wain, 0; KX. Wain, 0; KY. Wain, 0; KZ. Wain, 0; LA. Wain, 0; LB. Wain, 0; LC. Wain, 0; LD. Wain, 0; LE. Wain, 0; LF. Wain, 0; LG. Wain, 0; LH. Wain, 0; LI. Wain, 0; LJ. Wain, 0; LK. Wain, 0; LM. Wain, 0; LN. Wain, 0; LO. Wain, 0; LP. Wain, 0; LQ. Wain, 0; LR. Wain, 0; LS. Wain, 0; LT. Wain, 0; LU. Wain, 0; LV. Wain, 0; LW. Wain, 0; LX. Wain, 0; LY. Wain, 0; LZ. Wain, 0; MA. Wain, 0; MB. Wain, 0; MC. Wain, 0; MD. Wain, 0; ME. Wain, 0; MF. Wain, 0; MG. Wain, 0; MH. Wain, 0; MI. Wain, 0; MJ. Wain, 0; MJ. Wain, 0; JK. Wain, 0; JL. Wain, 0; JM. Wain, 0; JN. Wain, 0; JO. Wain, 0; JP. Wain, 0; JQ. Wain, 0; JR. Wain, 0; JS. Wain, 0; JT. Wain, 0; JU. Wain, 0; JV. Wain, 0; JW. Wain, 0; JX. Wain, 0; JY. Wain, 0; JZ. Wain, 0; KA. Wain, 0; KB. Wain, 0; KC. Wain, 0; KD. Wain, 0; KE. Wain, 0; KF. Wain, 0; KG. Wain, 0; KH. Wain, 0; KI. Wain, 0; KJ. Wain, 0; KL. Wain, 0; KM. Wain, 0; KN. Wain, 0; KO. Wain, 0; KP. Wain, 0; KQ. Wain, 0; KR. Wain, 0; KS. Wain, 0; KT. Wain, 0; KU. Wain, 0; KV. Wain, 0; KW. Wain, 0; KX. Wain, 0; KY. Wain, 0; KZ. Wain, 0; LA. Wain, 0; LB. Wain, 0; LC. Wain, 0; LD. Wain, 0; LE. Wain, 0; LF. Wain, 0; LG. Wain, 0; LH. Wain, 0; LI. Wain, 0; LJ. Wain, 0; LK. Wain, 0; LM. Wain, 0; LN. Wain, 0; LO. Wain, 0; LP. Wain, 0; LQ. Wain, 0; LR. Wain, 0; LS. Wain, 0; LT. Wain, 0; LU. Wain, 0; LV. Wain, 0; LW. Wain, 0; LX. Wain, 0; LY. Wain, 0; LZ. Wain, 0; MA. Wain, 0; MB. Wain, 0; MC. Wain, 0; MD. Wain, 0; ME. Wain, 0; MF. Wain, 0; MG. Wain, 0; MH. Wain, 0; MI. Wain, 0; MJ. Wain, 0; MJ. Wain, 0; JK. Wain, 0; JL. Wain, 0; JM. Wain, 0; JN. Wain, 0; JO. Wain, 0; JP. Wain, 0; JQ. Wain, 0; JR. Wain, 0; JS. Wain, 0; JT. Wain, 0; JU. Wain, 0; JV. Wain, 0; JW. Wain, 0; JX. Wain, 0; JY. Wain, 0; JZ. Wain, 0; KA. Wain, 0; KB. Wain, 0; KC. Wain, 0; KD. Wain, 0; KE. Wain, 0; KF. Wain, 0; KG. Wain, 0; KH. Wain, 0; KI. Wain, 0; KJ. Wain, 0; KL. Wain, 0; KM. Wain, 0; KN. Wain, 0; KO. Wain, 0; KP. Wain, 0; KQ. Wain, 0; KR. Wain, 0; KS. Wain, 0; KT. Wain, 0; KU. Wain, 0; KV. Wain, 0; KW. Wain, 0; KX. Wain, 0; KY. Wain, 0; KZ. Wain, 0; LA. Wain, 0; LB. Wain, 0; LC. Wain, 0; LD. Wain, 0; LE. Wain, 0; LF. Wain, 0; LG. Wain, 0; LH. Wain, 0; LI. Wain, 0; LJ. Wain, 0; LK. Wain, 0; LM. Wain, 0; LN. Wain, 0; LO. Wain, 0; LP. Wain, 0; LQ. Wain, 0; LR. Wain, 0; LS. Wain, 0; LT. Wain, 0; LU. Wain, 0; LV. Wain, 0; LW. Wain, 0; LX. Wain, 0; LY. Wain, 0; LZ. Wain, 0; MA. Wain, 0; MB. Wain, 0; MC. Wain, 0; MD. Wain, 0; ME. Wain, 0; MF. Wain, 0; MG. Wain, 0; MH. Wain, 0; MI. Wain, 0; MJ. Wain, 0; MJ. Wain, 0; JK. Wain, 0; JL. Wain, 0; JM. Wain, 0; JN. Wain, 0; JO. Wain, 0; JP. Wain, 0; JQ. Wain, 0; JR. Wain, 0; JS. Wain, 0; JT. Wain, 0; JU. Wain, 0; JV. Wain, 0; JW. Wain, 0; JX. Wain, 0; JY. Wain, 0; JZ. Wain, 0; KA. Wain, 0; KB. Wain, 0; KC. Wain, 0; KD. Wain, 0; KE. Wain, 0; KF. Wain, 0; KG. Wain, 0; KH. Wain, 0; KI. Wain, 0; KJ. Wain, 0; KL. Wain, 0; KM. Wain, 0; KN. Wain, 0; KO. Wain, 0; KP. Wain, 0; KQ. Wain, 0; KR. Wain, 0; KS. Wain, 0; KT. Wain, 0; KU. Wain, 0; KV. Wain, 0; KW. Wain, 0; KX. Wain, 0; KY. Wain, 0; KZ. Wain, 0; LA. Wain, 0; LB. Wain, 0; LC. Wain, 0; LD. Wain, 0; LE. Wain, 0; LF. Wain, 0; LG. Wain, 0; LH. Wain, 0; LI. Wain, 0; LJ. Wain, 0; LK. Wain, 0; LM. Wain, 0; LN. Wain, 0; LO. Wain, 0; LP. Wain, 0; LQ. Wain, 0; LR. Wain, 0; LS. Wain, 0; LT. Wain, 0; LU. Wain, 0; LV. Wain, 0; LW. Wain, 0; LX. Wain, 0; LY. Wain, 0; LZ. Wain, 0; MA. Wain, 0; MB. Wain, 0; MC. Wain, 0; MD. Wain, 0; ME. Wain, 0; MF. Wain, 0; MG. Wain, 0; MH. Wain, 0; MI. Wain, 0; MJ. Wain, 0; MJ. Wain, 0; JK. Wain, 0; JL. Wain, 0; JM. Wain, 0; JN. Wain, 0; JO. Wain, 0; JP. Wain, 0; JQ. Wain, 0; JR. Wain, 0; JS. Wain, 0; JT. Wain, 0; JU. Wain, 0; JV. Wain, 0; JW. Wain, 0; JX. Wain, 0; JY. Wain, 0; JZ. Wain, 0; KA. Wain, 0; KB. Wain, 0; KC. Wain, 0; KD. Wain, 0; KE. Wain, 0; KF. Wain, 0; KG. Wain, 0; KH. Wain, 0; KI. Wain, 0; KJ. Wain, 0; KL. Wain, 0; KM. Wain, 0; KN. Wain, 0; KO. Wain, 0; KP. Wain, 0; KQ. Wain, 0; KR. Wain, 0; KS. Wain, 0; KT. Wain, 0; KU. Wain, 0; KV. Wain, 0; KW. Wain, 0; KX. Wain, 0; KY. Wain, 0; KZ. Wain, 0; LA. Wain, 0; LB. Wain, 0; LC. Wain, 0; LD. Wain, 0; LE. Wain, 0; LF. Wain, 0; LG. Wain, 0; LH. Wain, 0; LI. Wain, 0; LJ. Wain, 0; LK. Wain, 0; LM. Wain, 0; LN. Wain, 0; LO. Wain, 0; LP. Wain, 0; LQ. Wain, 0; LR. Wain, 0; LS. Wain, 0; LT. Wain, 0; LU. Wain, 0; LV. Wain, 0; LW. Wain, 0; LX. Wain, 0; LY. Wain, 0; LZ. Wain, 0; MA. Wain, 0; MB. Wain, 0; MC. Wain, 0; MD. Wain, 0; ME. Wain, 0; MF. Wain, 0; MG. Wain, 0; MH. Wain, 0; MI. Wain, 0; MJ. Wain, 0; MJ. Wain, 0; JK. Wain, 0; JL. Wain, 0; JM. Wain, 0; JN. Wain, 0; JO. Wain, 0; JP. Wain, 0; JQ. Wain, 0; JR. Wain, 0; JS. Wain, 0; JT. Wain, 0; JU. Wain, 0; JV. Wain, 0; JW. Wain, 0; JX. Wain, 0; JY. Wain, 0; JZ. Wain, 0; KA. Wain, 0; KB. Wain, 0; KC. Wain, 0; KD. Wain, 0; KE. Wain, 0; KF. Wain, 0; KG. Wain, 0; KH. Wain, 0; KI. Wain, 0; KJ. Wain, 0; KL. Wain, 0; KM. Wain, 0; KN. Wain, 0; KO. Wain, 0; KP. Wain, 0; KQ. Wain, 0; KR. Wain, 0; KS. Wain, 0; KT. Wain, 0; KU. Wain, 0; KV. Wain, 0; KW. Wain, 0; KX. Wain, 0; KY. Wain, 0; KZ. Wain, 0; LA. Wain, 0; LB. Wain, 0; LC. Wain, 0; LD. Wain, 0; LE. Wain, 0; LF. Wain, 0; LG. Wain, 0; LH. Wain, 0; LI. Wain, 0; LJ. Wain, 0; LK. Wain, 0; LM. Wain, 0; LN. Wain, 0; LO. Wain, 0; LP. Wain, 0; LQ. Wain, 0; LR. Wain, 0; LS. Wain, 0; LT. Wain, 0; LU. Wain, 0; LV. Wain, 0; LW. Wain, 0; LX. Wain, 0; LY. Wain, 0; LZ. Wain, 0; MA. Wain, 0; MB. Wain, 0; MC. Wain, 0; MD. Wain, 0; ME. Wain, 0; MF. Wain, 0; MG. Wain, 0; MH. Wain, 0; MI. Wain, 0; MJ. Wain, 0; MJ. Wain, 0; JK. Wain, 0; JL. Wain, 0; JM. Wain, 0; JN. Wain, 0; JO. Wain, 0; JP. Wain, 0; JQ. Wain, 0; JR. Wain, 0; JS. Wain, 0; JT. Wain, 0; JU. Wain, 0; JV. Wain, 0; JW. Wain, 0; JX. Wain, 0; JY. Wain, 0; JZ. Wain, 0; KA. Wain, 0; KB. Wain, 0; KC. Wain, 0; KD. Wain, 0; KE. Wain, 0; KF. Wain, 0; KG. Wain, 0; KH. Wain, 0; KI. Wain, 0; KJ. Wain, 0; KL. Wain, 0; KM. Wain, 0; KN. Wain, 0; KO. Wain, 0; KP. Wain, 0; KQ. Wain, 0; KR. Wain, 0; KS. Wain, 0; KT. Wain, 0; KU. Wain, 0; KV. Wain, 0; KW. Wain, 0; KX. Wain, 0; KY. Wain, 0; KZ. Wain, 0; LA. Wain, 0; LB. Wain, 0; LC. Wain, 0; LD. Wain, 0; LE. Wain, 0; LF. Wain, 0; LG. Wain, 0; LH.



Crossword Puzzle

- ACROSS  
1. Kind of meat  
2. Small cat  
3. East  
4. Adult form of  
5. Yacht  
6. Monkey  
7. Pigeon  
8. Citrus fruit  
9. Journal  
10. Vegetable soup  
11. Port  
12. Port  
13. Port  
14. Port  
15. Port  
16. Port  
17. Port  
18. Port  
19. Port  
20. Port  
21. Port  
22. Port  
23. Port  
24. Port  
25. Port  
26. Port  
27. Port  
28. Port  
29. Port  
30. Port  
31. Port  
32. Port  
33. Port  
34. Port  
35. Port  
36. Port  
37. Port  
38. Port  
39. Port  
40. Port  
41. Port  
42. Port  
43. Port  
44. Port  
45. Port  
46. Port  
47. Port  
48. Port  
49. Port  
50. Port  
51. Port  
52. Port  
53. Port  
54. Port  
55. Port  
56. Port  
57. Port  
58. Port  
59. Port  
60. Port  
61. Port  
62. Port  
63. Port  
64. Port  
65. Port  
66. Port  
67. Port  
68. Port  
69. Port  
70. Port  
71. Port  
72. Port  
73. Port  
74. Port  
75. Port  
76. Port  
77. Port  
78. Port  
79. Port  
80. Port  
81. Port  
82. Port  
83. Port  
84. Port  
85. Port  
86. Port  
87. Port  
88. Port  
89. Port  
90. Port  
91. Port  
92. Port  
93. Port  
94. Port  
95. Port  
96. Port  
97. Port  
98. Port  
99. Port  
100. Port

Solution of Yesterday's Puzzle

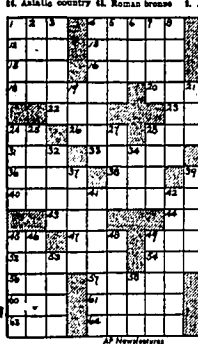

- DOWN  
1. Award of valor  
2. Award of valor  
3. Award of valor  
4. Award of valor  
5. Award of valor  
6. Award of valor  
7. Award of valor  
8. Award of valor  
9. Award of valor  
10. Award of valor  
11. Award of valor  
12. Award of valor  
13. Award of valor  
14. Award of valor  
15. Award of valor  
16. Award of valor  
17. Award of valor  
18. Award of valor  
19. Award of valor  
20. Award of valor  
21. Award of valor  
22. Award of valor  
23. Award of valor  
24. Award of valor  
25. Award of valor  
26. Award of valor  
27. Award of valor  
28. Award of valor  
29. Award of valor  
30. Award of valor  
31. Award of valor  
32. Award of valor  
33. Award of valor  
34. Award of valor  
35. Award of valor  
36. Award of valor  
37. Award of valor  
38. Award of valor  
39. Award of valor  
40. Award of valor  
41. Award of valor  
42. Award of valor  
43. Award of valor  
44. Award of valor  
45. Award of valor  
46. Award of valor  
47. Award of valor  
48. Award of valor  
49. Award of valor  
50. Award of valor  
51. Award of valor  
52. Award of valor  
53. Award of valor  
54. Award of valor  
55. Award of valor  
56. Award of valor  
57. Award of valor  
58. Award of valor  
59. Award of valor  
60. Award of valor  
61. Award of valor  
62. Award of valor  
63. Award of valor  
64. Award of valor  
65. Award of valor  
66. Award of valor  
67. Award of valor  
68. Award of valor  
69. Award of valor  
70. Award of valor  
71. Award of valor  
72. Award of valor  
73. Award of valor  
74. Award of valor  
75. Award of valor  
76. Award of valor  
77. Award of valor  
78. Award of valor  
79. Award of valor  
80. Award of valor  
81. Award of valor  
82. Award of valor  
83. Award of valor  
84. Award of valor  
85. Award of valor  
86. Award of valor  
87. Award of valor  
88. Award of valor  
89. Award of valor  
90. Award of valor  
91. Award of valor  
92. Award of valor  
93. Award of valor  
94. Award of valor  
95. Award of valor  
96. Award of valor  
97. Award of valor  
98. Award of valor  
99. Award of valor  
100. Award of valor

BOARDING HOUSE MAJOR HOOPLE



LIFE'S LIKE THAT By NEHER



RED RYDER By FRED HARMAN



DONALD DUCK By WALT DISNEY

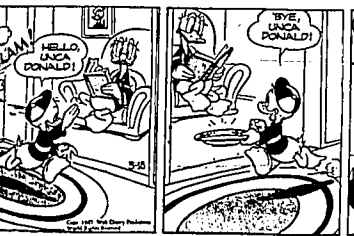

OUT OUR WAY By WILLIAMS



SIDE GLANCES By GALBRAITH



"It's not the fifty cents for tickets that I mind—it's the two dollars we have to pay the sitor to watch the kids at home!"

THIS CURIOUS WORLD By FERGUSON



ANSWER: The Virgin Islands.

By FRED HARMAN



By WALT DISNEY

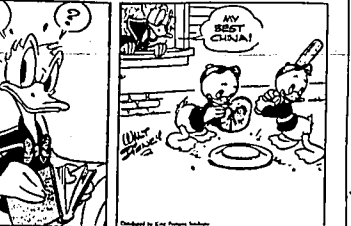

VIC FLINT  
WASHINGTON  
BOOTS  
GASOLINE ALLEY  
THE GUMPS  
DIXIE DUGAN  
SCORCHY  
EILEABNER  
ALLEYVOOP

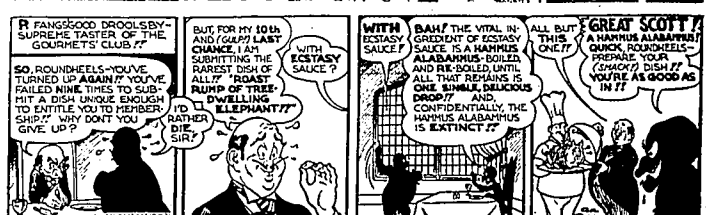
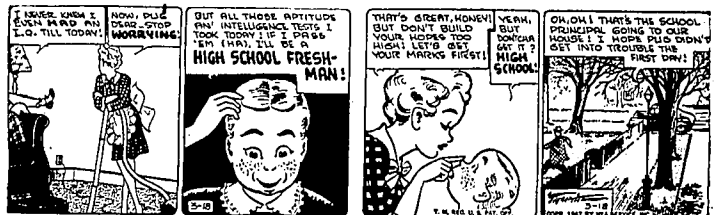
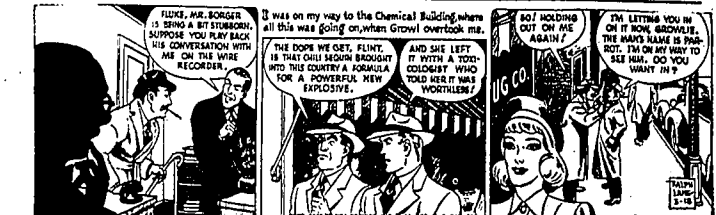

# Markets and Finance

## Stocks Livestock Grain

### Markets at a Glance

**NEW YORK, March 18**—The stock market continued to trend steadily for the second day, but with less momentum than the previous day. The market was characterized by a general decline in prices, with the Dow Jones Industrial Average closing at 158.14, down from 159.14 the previous day. The market was characterized by a general decline in prices, with the Dow Jones Industrial Average closing at 158.14, down from 159.14 the previous day.

### Stocks

**NEW YORK, March 18**—The stock market continued to trend steadily for the second day, but with less momentum than the previous day. The market was characterized by a general decline in prices, with the Dow Jones Industrial Average closing at 158.14, down from 159.14 the previous day.

### Livestock

**CHICAGO, March 18**—The livestock market was characterized by a general decline in prices, with the Dow Jones Industrial Average closing at 158.14, down from 159.14 the previous day.

### Grain

**CHICAGO, March 18**—The grain market was characterized by a general decline in prices, with the Dow Jones Industrial Average closing at 158.14, down from 159.14 the previous day.

### Stock Averages

**NEW YORK, March 18**—The stock market continued to trend steadily for the second day, but with less momentum than the previous day. The market was characterized by a general decline in prices, with the Dow Jones Industrial Average closing at 158.14, down from 159.14 the previous day.

### Potatoes-Onions

**IDAHO FALLS, March 18**—The potato and onion market was characterized by a general decline in prices, with the Dow Jones Industrial Average closing at 158.14, down from 159.14 the previous day.

### Truck's Overloading

**BURLEY, March 18**—A truck driver was charged with overloading a truck with potatoes, with the Dow Jones Industrial Average closing at 158.14, down from 159.14 the previous day.

### Valley Students Help

**COLLEGE OF IDAHO, March 18**—Students of the College of Idaho participated in a fund drive to help the World War Veterans, with the Dow Jones Industrial Average closing at 158.14, down from 159.14 the previous day.

### Service for Infant

**GRAVE SERVICE, March 18**—A funeral service was held for a young child, with the Dow Jones Industrial Average closing at 158.14, down from 159.14 the previous day.

### Twin Falls Markets

**TWIN FALLS, March 18**—The local market was characterized by a general decline in prices, with the Dow Jones Industrial Average closing at 158.14, down from 159.14 the previous day.

### Jerome Jaycees Donated \$97,000 To Hospital Fund

**JEROME, March 18**—The Jerome Jaycees have donated \$97,000 to the hospital fund, with the Dow Jones Industrial Average closing at 158.14, down from 159.14 the previous day.

### Rupert Girl on Bicycle Injured

**RUPERT, March 18**—A young girl was injured while riding her bicycle, with the Dow Jones Industrial Average closing at 158.14, down from 159.14 the previous day.

### Liquor Sale Case Will Be Tried by Jurors on Friday

**BURLEY, March 18**—A case involving a liquor sale will be tried by a jury on Friday, with the Dow Jones Industrial Average closing at 158.14, down from 159.14 the previous day.

### Oklahoman Hurt In Burley Crash

**BURLEY, March 18**—An Oklahoman was injured in a car crash, with the Dow Jones Industrial Average closing at 158.14, down from 159.14 the previous day.

### Butter and Eggs

**MARKET, March 18**—The market for butter and eggs was characterized by a general decline in prices, with the Dow Jones Industrial Average closing at 158.14, down from 159.14 the previous day.

### Jerome District Housing Program To Be Discussed

**JEROME, March 18**—The Jerome District Housing Program will be discussed, with the Dow Jones Industrial Average closing at 158.14, down from 159.14 the previous day.

### Youth Leader Lists Itinerary for Area

**IDAHO-OREGON DISTRICT, March 18**—A youth leader has listed the itinerary for the area, with the Dow Jones Industrial Average closing at 158.14, down from 159.14 the previous day.

### Truck's Overloading

**BURLEY, March 18**—A truck driver was charged with overloading a truck with potatoes, with the Dow Jones Industrial Average closing at 158.14, down from 159.14 the previous day.

### Service for Infant

**GRAVE SERVICE, March 18**—A funeral service was held for a young child, with the Dow Jones Industrial Average closing at 158.14, down from 159.14 the previous day.

### Twin Falls Markets

**TWIN FALLS, March 18**—The local market was characterized by a general decline in prices, with the Dow Jones Industrial Average closing at 158.14, down from 159.14 the previous day.

### SITUATIONS WANTED

**W. A. MUELLER**  
PHONE 3181, BURLINGAME

### CUSTOM PLOWING

**W. A. MUELLER**  
PHONE 3181, BURLINGAME

### LET ME DO YOUR WORK

**W. A. MUELLER**  
PHONE 3181, BURLINGAME

### CUSTOM FARMING AND LEVELING SERVICE

**W. A. MUELLER**  
PHONE 3181, BURLINGAME

### SPECIAL NOTICES

**Enhance Your Home ORNAMENTAL PORCH AND STEEP RAILINGS**

**KRENGEL'S, INC.**  
PHONE 485

### S-U-R-P-L-U-S

**21 Block From P. O.**

**LIFE RAFTS - 1 man - \$37.00**  
**LIFE RAFTS - 2 man - \$42.00**  
**TESTS 1214 - 1 man - \$37.00**  
**TESTS 1214 - 2 man - \$42.00**  
**ATKINS, HENRY, DISTON**  
**SAVING - \$12.50**  
**SAVING - \$12.50**

### Former Jerome Judge Succumbs

**JEROME, March 18**—Former Jerome Judge has succumbed, with the Dow Jones Industrial Average closing at 158.14, down from 159.14 the previous day.

### PERSONALS

**SWEDISH MASSAGE**  
**MASSAGE AND BODY BUILDING**  
**MASSAGE**

### Rupert Resident Dies at Age of 48

**RUPERT, March 18**—A resident of Rupert has died at the age of 48, with the Dow Jones Industrial Average closing at 158.14, down from 159.14 the previous day.

### Burley Oil Man Hurt in Accident

**BURLEY, March 18**—An oil man was hurt in an accident, with the Dow Jones Industrial Average closing at 158.14, down from 159.14 the previous day.

### BEAUTY SHOPS

**BEAUTY SHOPS**  
**BEAUTY SHOPS**

### THE TIMES-NEWS FARM SALE CALENDAR

**SALE DATES**

### OLD THOMPSON IS DIFFERENT

**because it's**





## Tired Othman Dropping Use Of Novel Pen

By FREDERICK C. OTTHMAN  
WASHINGTON, March 16 (UP)—The honeymoon is over between Othman and that post-war wonder, the ball-point fountain pen. I have bought three pen nibs for a nickel and a bottle of black ink for a hopeful insurance agent contributor (a nib and a bottle of ink) and I have thrown my atom pen away for good. I have written in my instrument into the lake, if a mermaid finds one there, she's well come. Probably just what she needs for writing underwater love notes.



When the first of the ball pens hit the shops about a year ago, I rushed down with my \$12.50. I bought a pen, a cylinder of shining aluminum, a thing of beauty, guaranteed to write at least two years on callio, on callings up and down on the floors of swimming pools. It was a wonder pen. Only thing it wouldn't do was write on plain dry writing paper. I nursed this great invention. I held it under my chin. I shook it. I poked it. And it squirmed me finally with the consistency of warm glue.

Gels New Model  
The man wouldn't give me back my money. He gave me a new, improved model, which was much better. It wrote fully half the time, and only left every other word a blank. On long words, like onomatopoeia, of course, it stalled in the middle. Long, weary, ink-stained months passed by. I tossed my super pen in the drawer with the drawn out light fuses, the used bottle caps, and the rent receipts. One hundred and two rival makes of ball pens now were on the market. The manufacturer of mine kept putting out new models at reduced prices, the latest at \$1.25. I wasn't having any.

Falls for New One  
Soon I was reading about a new kind of ball bearing pen with homogenized action and a gold-plated cap, which wrote and wrote, smoothly, like a pearl rolling down a velvet dress (with Lane, Turner inside). After months, or maybe years of this effortless writing, the literature, said all I had to do was pay 50 cents for a tube of ink. This screwed in with a minimum of fuss. I could wear white kid gloves while doing the job. Price: \$18, including tax. I bought one. It was superb. It was magnificent. It was the easiest writing pen I ever owned.

Wordless on Checks  
For eight weeks I transferred my thoughts to paper with a minimum of fuss. I did not give up until I was about to sign my name to a check for \$54 for three gold fillings. The dentist lent me an old-fashioned pen to finish the job. I bought a 50-cent filler for my fancy pen and nothing happened. The man said maybe the factory had forgotten the ink. He gave me

## Sugar for Babies

Announcement was made Monday night by Evert E. Moody, superintendent of the Twin Falls county general hospital, that arrangements have been made with the office of temporary controls to obtain sugar ration books for newborn babies with a minimum of delay. The blanks are filled out and mailed from the hospital.

## Elmore Dime Drive Hits \$528.73 Mark

GLENN PERCY, March 16 — A total of \$528.73 was collected in Elmore county in the annual march of dime campaign. Leroy Hull, campaign director, announced after final figures were compiled.

Contributions in Glenn Perry topped the county with \$143.07. Glenn Perry schools led the county with \$76.22 going to the fund.

## SON BORN

RUPERT, March 16 — A son, Leslie David, was born to Mr. and Mrs. Lester Tracy March 16 at the Christlansen maternity home here.

another. It seemed to have some ink in it some of the time, because again I had a pen that wrote half the time. My investment now in wonder pens was \$31.

More Interesting  
Eventually the manufacturer produced a new model inside of transparent plastic, so the customers could see the ink. I spent another 50 cents and my pen wrote as beautifully as it ever did. For four days it performed like a thoroughbred. Then it ran dry. I spent another 50 cents and this time my pen lasted almost a week.

The writing instrument of the 21st century now is into me \$22 worth and it isn't a case of the original cost, but the upkeep. I am a little discouraged. I wish I could write golden words so I could afford to use my tomorrow's pen today.

## HI-HEAT • CLEANER • SAFER • LOW COST

**Fuel Oil PHONE 150**  
• CHECK ROUTE SERVICE •

Just phone 150. Our routeman will check and fill your tank each week!

**HI-HEAT COAL AND FUEL OIL**  
The Finest of Fuels at Reasonable Prices  
725 Shoshone St. So.  
We Deliver to Your Bin or Tank C. H. NYE & LEONARD AYANT

## Burley Students Put on PTA Play

BURLEY, March 16 — Pupils at the Overland school presented a playlet, "The Widow's Mile" at the regular PTA meeting, under the direction of Mrs. Edna Dayley. Mrs. Rosa Lovelace took the part of the teacher, with the following children assisting: Terry Halliday, Kirk Tolman, Paul Wilson, June Tolman, Patsy Glegg, Coleen Johnson, Clare Karch, Verna Blauer, Cora Lovelace, Glenn Higley, Albert Alvarez, Lyle Fairchild, and Denna Reid.

## Irish Motif Carried Out at Grange Meet

ALBION, March 16 — Group singing of Irish songs and telling of Irish jokes was featured at the program of a recent Albion Grange meeting. On the program were Mrs. Jennie Mahoney, Maibrey Taylor and Joy Strickland. Serving were Mr. and Mrs. Willis Sears, Mr. and Mrs. Walter Arndt, Mr. and Mrs. Mark Bowden and Mr. and Mrs. Roy Kelley.

## RETURNS TO CALIFORNIA

GLENN PERCY, March 16 — Ned Gillis, Berkeley, Calif., left recently for his home after a visit with his mother, Mrs. Kate Gillis, and a sister, Mrs. Clarence Johnson.

## Husbands! Wives! Want new Pep and Vim?

Thousands of couples are weak, worn-out, exhausted, because they lack iron. For new vim, vitality, try Glaxo's Iron Tablets. Glaxo's Iron Tablets are the only iron supplement that is as easy to take as a vitamin. Get regular Glaxo's Iron Tablets. All drug stores everywhere in Twin Falls—Walgreen's and Twin Falls Pharmacy.

## BOYS' SPORT Shirts



Made by "Kaynee" and "Jack Prep." Long sleeve style. Two-way collars. Two patch pockets. Sizes 8 to 18.

**\$3.10 and \$3.45**

Short Sleeve Styles ... Sizes 4 to 18

**\$1.75 to \$2.49**

## Just Unpacked ... Bright New Coats



... just in time for Easter

Budget Priced at ...

**\$21.50**

and

**\$22.50**

in Our Downstairs Store

**100% WOOL FABRICS**

Beautiful, all wool, pastel fabrics in the popular "shortie" and "finger tip" lengths. Smart nail head trims. Full rayon lined. Dandy values!

## as advertised in seventeen for the young foot



They'll STOP and look at You in these RED-RED

**Johansen JUNIORS**



The Smack Hit—with self-adjusting heel strap—by Johansen Junior.

... the kind of shoe that is so right for town, campus or the just-beer jump. Their fit is something you dream about but seldom find in a casual shoe. See the Smack Hit—and other Johansen Juniors—at your Johansen dealer.

... featured in brown \$8.95



**2**

New Styles by

**Vitality**

... just unpacked!

you're nurse-charming

in Vitality shoes

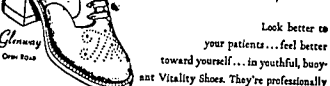

Look better to your patients... feel better toward yourself... in youthful, buoyant Vitality Shoes. They're professionally right... personally smart... yet barely make a nick in your budget.

**\$7.95**

NEW!

Amber tan PUMP ... with closed heel and toe.

A smart practical style for both street or dress... exactly as illustrated \$9.95



## Bags of Shiny Patent

... THE FINISHING TOUCH FOR YOUR NEW EASTER OUTFIT!

Choose from this large shipment of patent bags in a variety of sizes and shapes. Gray, tan, navy, black and red.

**\$2.98 to \$4.98**

Plus Tax



## New Shipment

**Suit Slips**

**\$350**

Sizes 32 to 38

Smart! Practical!

White top, black skirt in rayon taffeta, lace trimmed.

**\$890**



## FOR Day time AND Playtime

A Threesome by Cinema Modes of California.

Made of Pacific Durella. Sizes 7-12.

## Men's Store

**Cloth Hats**

**\$1.25**

Men's tan cloth hats for early spring wear water repellent treated, taped seams. All sizes 6 3/4 to 7 1/2.

## Men's Suntan

Whitcord PANTS

**\$3.98**

They are well made with good heavy pocket material — bar tucked at strain points—Sanitized shrink. All sizes 28 to 32 waist. Men's Store

## Men's Store

Young Men's

Caster Shade

**CORDUROY Pants**

**\$5.90**

These are well made of good quality corduroy material — with good heavy pocket material. Sizes 28 to 34 waist.

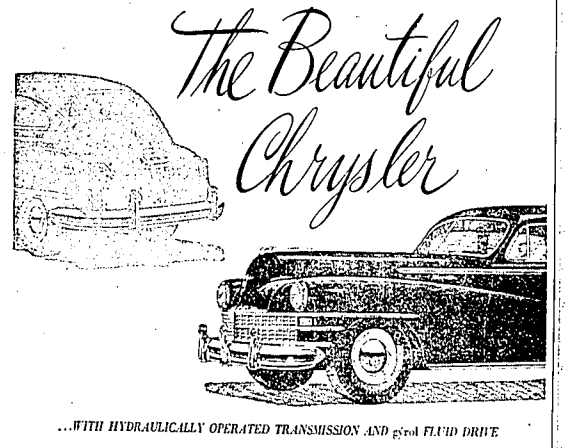

...WITH HYDRAULICALLY OPERATED TRANSMISSION AND FLOW FLUID DRIVE



**The finest new car of all!**

SEE YOUR CHRYSLER-PLYMOUTH DEALER

**ASHWORTH MOTOR CO.**

351 MAIN AVE. EAST

## Idaho Department Store

"If It Isn't Right, Bring It Back"