Times-News

A Regional Newspaper Serving — TWIN FALLS — Nine Irrigated Idaho Counties

FINAL CITY EDITION

VOL. 30, NO. 59 — Official City and County Newspaper — TWIN FALLS, IDAHO, FRIDAY, JUNE 13, 1947 — Member of Audit Bureau of Circulations Associated Press and United Press — PRICE 5 CENTS

$36,000,000 Hike Asked by Senate On Land Budget

WASHINGTON, June 13 (AP)—Approximately $36,000,000 additional for western reclamation was recommended by the senate appropriations committee today in approving additions to the house-passed interior department appropriation bill. The committee gave the bureau $104,730,532 for the year starting July 1. This compares with $67,717,600 approved by the house. In addition the bureau will have $56,244,357 left from the current year to be used next year. This will give it a total of $160,974,889 for its work during the year starting July 1.

The house voted $161,413,513 for the interior department. The senate committee increased this to $215,530,535.

In addition to increasing the reclamation allowances, the senate committee increased funds for soil and moisture conservation work from $1,500,000 to $2,100,000.

Land Management Gains

For the bureau of land management, the committee allowed $4,078,440 as against the house's $3,619,000.

Indian service appropriations were hiked by the committee from the house allocation of $33,122,133 to $37,579,100.

The committee recommended $10,356,340 for the geological survey, an increase of $1,143,110 over the house figure.

For classification of lands, the committee recommended $245,000 as against the house allotment of $106,000.

Mines' Budget Hiked

For the bureau of mines the committee proposed an appropriation of $11,976,850 as compared with the house allocation of $10,533,875.

The appropriation for national park operation was increased by the committee from $3,350,000 to $3,587,000.

For the fish and wild life service the committee recommended an increase of $480,440, to $6,110,320.

Studies Fund Doubled

For river basin studies, the committee recommended $345,000 instead of the house approved $400,000.

The committee recommendations for the reclamation bureau where [illegible] were allowed with the [illegible] in parentheses: [illegible]ral investigations $2,000,000 ($1,[illegible]000); Columbia basin (Wash., Ore., Ida., Mont.) $20,354,000 ($11,[illegible]435,000); Palisades (Ida.), $930,750 ($876,000).

City May Get Western Bean Meeting Here

Chamber of Commerce directors Friday noon pledged their support to County Agent Jack P. Smith and Dean Broadhead, manager of the Bean Growers warehouse association, in their efforts to obtain the second annual bean conference of 11 western states in Twin Falls.

The convention, which would attract several hundred bean growers and dealers from the west, will be held during August. Last year's convention was held at Denver.

One Day in Buhl

Smith and Broadhead reported the delegates to the three-day convention would hold one day's session in Buhl.

C. of C. aid in registrations, reservations and publicity was pledged.

Signs Okayed

Chamber directors voted to install signs on surrounding highways to direct traffic to Shoshone falls, Twin falls and other scenic spots in the area. The matter was referred to a committee of J. C. Ashworth, Charles Allen and Ray J. Holmes, after Tom Speedy and Ben O'Harrow, representing the Twin Falls county Pomona Grange, had told chamber directors of the lack of signs in the area.

Herbert R. West, Scout executive, met with the chamber directors and told of the Boy Scouts sending Bob Breeding, Minfaugh, to the International Scout jamboree in France. In cooperation with the Bean Growers warehouse association the chamber voted to make up sample packages [illegible]

150 Druggist Delegates in Meeting Here

Arrival of additional delegates Friday had boosted attendance at the Idaho State Pharmaceutical association convention to 150 as the three-day conclave swung through its second day of informational and social events.

Topping off today's program will be a banquet this evening at the Turf club, with Gov. C. A. Robins speaking on "Professional Responsibility." Honored at the gathering will be Dean Eugene O. Leonard of the pharmacy school at Idaho state college in Pocatello. Dancing and other entertainment features are scheduled after the banquet.

Lieut. Gov. Donald Whitehead was billed to speak this afternoon on "The New Tax Law."

Highlights of the morning session were a question box and a motion picture, interspersed by addresses. A veterans' luncheon attended by 30 druggists who have been registered for more than 25 years climaxed the morning meeting; while a tour to the Twin Falls-Jerome intercounty bridge followed the afternoon session.

U. S., Britain Hit Russian Oil Grab

VIENNA, June 13 (UR)—American and British members of the allied commission for Austria today charged Russia with exercising extra-territorial rights in Austria by taking over control of oil and other raw materials.

The charge was made in a British resolution proposed by Lieut.-Gen. James B. Steele and supported by the United States member. The Soviet delegation protested and the French held aloof.

PLAN LAUDED

LONDON, June 13 (AP)—Foreign Secretary Ernest Bevin described Secretary Marshall's aid-for-Europe plan today as "a bridge to link the east and west."

Water Flow Near Record

Flow over Shoshone falls was at the highest in several years Friday afternoon as 31,500 second feet of water roared over the canyon brink.

An official of the Twin Falls canal company, said 45 gates are open at Milner dam and that the flow over the falls would be high for at least two more days. An oldtime Twin Falls resident said the flow over the falls was one of the highest in history.

Power company officials reported that large crowds have flocked to the canyonside in the past few days to witness the large flow of water and mist bouncing back from the lower level of the river.

Baseball Scores

By The Associated Press

NATIONAL LEAGUE

	R	H	E
Boston .....001 100 013—	6	14	0
Pittsburgh .....100 001 000—	2	6	0

Barrett and Masi; Sewell, Herring and Sullivan.

Brooklyn-St. Louis, night game.

	R	H	E
Philadelphia .... 010 010 001—	3	8	1
Chicago ..... 010 201 00x—	4	9	3

Schanz and Padgett, Poland, Seminick; Borowy and McCullough.

Only games scheduled.

AMERICAN LEAGUE

Detroit - Washington, Cleveland - Philadelphia, St. Louis-New York and Chicago-Boston, night games.

TROUBLE IN TIBET

NANKING, June 13 (AP)—Trouble in Tibet cropped up today as Generalissimo Chiang Kai-shek ordered his garrison in northwestern China —scene of an outer Mongolian invasion—to defend China's border "to the last man."

Scene of Death and Prayer

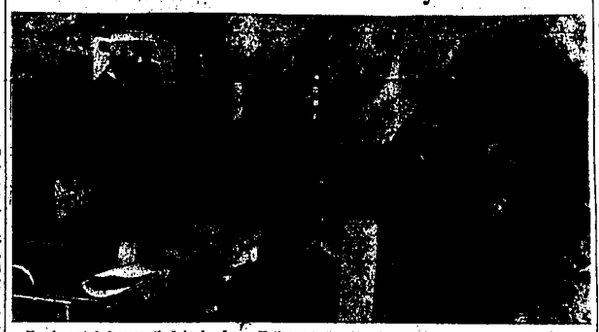

Her lacerated face swathed in bandages, Katheryn Faller, 22, raises her hands in prayer as she lies on a stretcher (left foreground) at the scene of an automobile accident near Santa Monica, Calif. The body of the car's driver, Robert Gallagher, lies under a blanket beside the wreck. Two other passengers were injured when the car skidded off the road. (AP wirephoto)

FDR 'Social Snob, Ungrateful,' Farley Avers in Telling of Tiff

WASHINGTON, June 13 (U.P.)—The secret bitterness James A. Farley felt toward the late Franklin D. Roosevelt is a matter of public record today, and a lot of people are going to be astonished. Not a few will be angry. Farley was Mr. Roosevelt's campaign manager in 1932-36 but he balked at handling the third term try in 1940.

He marks the four-time President down as an ungrateful man and a social snob. He implies that FDR was an occasional tamperer with the truth or an artist at the double cross. Farley feels that Mr. Roosevelt was unjustly and punitively jealous of him, and he comes up with some evidence to support same. But Farley will go along that the late President was the hottest candidate of our times and a politician of parts and resources.

All this and considerably more is contained in the current issue of Colliers. [illegible] more installments are [illegible] next winter will be published from Farley's book. It will [illegible] reading for all political [illegible] presidential year.

[illegible] Roosevelt is [illegible] Farley's first piece. As [illegible] manager of Mr. [illegible] presidential aspirations in [illegible] democratic national committee [illegible] and postmaster general thereafter until well into 1940, Farley played for the biggest stakes there were. He would have liked the presidential nomination for himself in 1940, or for Cordell Hull. It scarcely is necessary to go beyond that for the reason the firm of Roosevelt, Farley and company broke up. But there are details.

Farley dates the beginning of his break with Mr. Roosevelt as of Oct. 14, 1936. He implies that the President was jealous of his manager's popularity and resentful of the belief widely shared that Farley had been vital to the Roosevelt triumph of 1932 and was the man needed to make 1936 an even bigger show.

It was during the 1936 campaign that Farley predicted Mr. Roosevelt would win every state except Maine and Vermont. He did just that and in this article Big Jim tells in some detail how FDR balked at writing him a thank-you note for his efforts.

Test Case for 'Drink' Slated

BOISE, June 13 (AP)—The Bingham Country club of Shelley got the go ahead to challenge the constitutionality of Idaho's new liquor by the drink law from District Judge Charles F. Koelsch yesterday but the jurist rejected the club's request for an injunction.

The club had asked for a declaratory judgment on the constitutionality of the new law and an injunction restraining state and Bingham county officials from enforcing it, claiming the statute discriminated against persons not residing in incorporated communities.

The law provides that incorporated communities may license the sale of liquor by the drink except where the electorate has decided against it. In passing the law legislators repealed a law under which private locker clubs operated.

Koelsch said the criminal complaints filed against the club, provide it with "ample opportunity" to challenge the new act. The complaints were filed by Bingham county officials.

Legion Chief Lauds Policy, Hits Wallace

America's firm foreign policy of championing freedom in smaller nations was lauded here last night by William F. Galloway, Idaho American Legion commander, who then warned against "such Quislings as Henry Wallace."

Galloway was the principal speaker during Flag day ceremonies sponsored by the Elks lodge at City park. Several hundred persons attended the services, which were the 38th annual ceremonies conducted by the Elks.

"But while we have taken a firm stand against communist aggression abroad, we cannot continue to neglect our own borders, where such quislings as Henry Wallace and his kind threaten the hard-won principles for which our flag stands," the Legion commander declared.

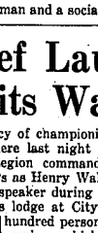

GALLOWAY

"Thank God for our flag and the glorious creed which it represents," Galloway continued. "In recent years we have seen the rise and fall of the nazi swastika, the fascist flag, and Japan's rising sun banner—all of which stood for just the opposite of Old Glory. Now the flag with the hammer and sickle is a threat to the red, white and blue. It is imperative that the USA be strong and prepared, for a strong America is the best guarantee of world peace," he declared.

Officers of the Elks lodge conducted the services, with Joe Blandford reading the history of the evolution of the flag and Boy Scouts of Kiwanis troop 64 displaying the various flags as Blandford read. Elks officers participating were Jess Carlton, exalted ruler; Ed Crane, leading knight; Cecil Pfost, loyal knight; Frank Leit, lecturing knight; Cal Lowe, esquire, and Bill Garnett, chaplain.

The municipal band, under direction of Dr. Orrin Puller, presented its weekly concert as an accompanying feature and participated in the flag ceremonies with patriotic selections.

Liquor Stand Explained by Police Chief

With only four more days remaining until the election to determine whether or not liquor sales by the drink will be licensed in Twin Falls, Police Chief Howard Gillette Friday clarified the stand of city law enforcement on the matter.

"The Twin Falls police department is watching with interest the controversy over the new state liquor law that provides for licensing retailers to sell liquor by the drink," he said. "In the public discussions of this question, both sides have been rather careless with the truth and facts of the law.

"The result of the city election on June 17 will in no way affect the law enforcement policy of this department.

"If a majority of the voters expresses a desire for no sale of liquor, the police department will use every state and city law to back up the will of the majority. If the voters act in favor of licensing the retail sale of liquor, this department will enforce the new law," the chief concluded.

Meanwhile, 2,419 persons have registered for the election, plus the 3,000 previously registered; and absentee ballots number 271.

Registration for the election closes Saturday.

"Missing" Pair Return Safely

Fears that two Twin Falls youths on a fishing trip had disappeared were dispelled late Thursday afternoon when the pair was located by State Police Officer Cleve Johnson as they were coming through Jerome headed for Twin Falls. They told the officer that they had been fishing in Warm Springs creek where they became stuck and were unable to notify their parents.

Earlier Thursday, state and county officers were asked by G. L. Wilkinson, 347 Filmore, to search for his sons, George, 25, and Martin, 17, who left Wednesday afternoon on a fishing trip, apparently on Snake river, with the understanding they would be home for supper Wednesday evening.

Fair

Fair weather should continue in this area until at least next Wednesday, the official forecast of the U. S. weather bureau indicated Friday.

The gent who makes the predictions, after clicking on his last "guess," hedged a bit this time to protect his percentage.

Here is the complete forecast as received Friday via the Associated Press:

Few scattered showers near mountains at the beginning of the period. Temperatures slightly above normal.

House Group Cuts 130 Millions From VA Budget for '48

WASHINGTON, June 13 (AP)—The house appropriations committee trimmed $130,884,220 from veterans administration funds today in approving an $8,498,409,759 bill to finance 33 independent government agencies next year.

The total cut amounted to $330,540,732, or 3.9 per cent below the amount President Truman asked. This brought to approximately $3,580,000,000 the claimed savings of house Republicans in their drive to chop $6,000,000,000 from Mr. Truman's 1948 budget of $37,500,000,000.

The veterans administration, however, was pared only 1.8 per cent in getting $6,944,457,080 for its work during the 12 months beginning July 1.

The committee said its cut would not impair veterans' benefits or require the reduction of "even one penny in financial assistance" to eligible veterans and their dependents.

"Disturbing Weakness"

But it said there are "disturbing weaknesses" in the VA setup and an apparent lack of "proper central control of personnel" and supplies. Construction costs were called "out of line," and the committee cautioned that VA must be put on a more efficient basis to avert another economy act such as slashed veterans' benefits in 1933.

The committee cut $38,950,220 from administrative funds to force a reduction of 10,000 in the number of VA employes, leaving 305,000 for next year.

It lopped $50,000,000 off the army and navy pension fund, saying the budget request for this item was over-estimated. It granted the full $2,719,960,000 for G. I. bill benefits, and approved funds for construction of 15 new veterans' hospitals.

Other Bureaus Cut

Among major recipients covered by the bill are the office of the president, not cut at all; the atomic energy commission, reduced 30 per cent; the [illegible] almost one-third; the [illegible] agency, off 12 per cent, [illegible] interstate commerce commission, trimmed 10 per cent.

Even the President's own budget bureau was cut, receiving $82,[illegible] less than the $3,470,000 it had asked.

Sugar Distribution System Overworked

The flow of sugar, dammed up for five years by rationing, raced through Magic Valley distribution channels at the rate of more than 1,000,000 pounds Thursday, followed by a heavy flow on Friday.

Harry Elcock, district manager of the Amalgamated Sugar company, said Friday morning that an estimated 1,000,000 pounds of sugar had been shipped from the Twin Falls plant since rationing terminated. Otis Orchard, cashier at the Rupert plant, which also is handling distribution for the Burley area, estimated that 200,000 pounds of sugar were sent from the Rupert plant Thursday.

Elcock said the sugar supplies at the Burley warehouse had not been touched yet and that distribution of the wartime-scarce material was being handled entirely from Twin Falls and Rupert.

Elcock emphasized that the problem caused by the end of sugar rationing is one of distribution rather than of supply. He said his

(Continued on Page 2, Column 3)

No Sale

Largest single order for sugar reported by Twin Falls grocers Friday was 500 pounds requested by one purchaser. He didn't get it.

It just so happened the would-be sugar buyer picked a store where purchases were being limited to 100 pounds, so he had to be content with that amount.

However, another store, where no limit was imposed on sugar sales, reported one customer asked for 300 pounds of sugar, which amount was produced promptly.

Most grocers reported sales of sugar had slackened off after the initial rush yesterday, but two stores said customers still were hauling away sugar as fast as they could carry it out the door."

FHA Offices At Twin Falls, Gooding Shut

The Twin Falls and Gooding offices of the farmers' home administration will be closed June 27, according to L. F. Wiseman, manager of the office for several years.

Wiseman said loans for Twin Falls county, previously handled by the local office, probably would be made out of the Jerome office.

No definite word has been received as to the status of Wiseman, Ruth L. Brown and H. L. Beer, farmers home administration employes here.

To meet the cut of the farmers home administration on a national scale the organization is closing county offices and discharging 600 employes. In Idaho 10 county offices will be closed. Offices to be closed are at Twin Falls, Gooding, Rexburg, Arbo, Salmon, Montpelier, Preston, Weiser, Orangeville and Sandpoint.

Magic Valley offices remaining open will be at Jerome, Shoshone and Burley.

Karl L. Magleby, Utah and Idaho director, said the offices were being closed because of a slash in federal appropriations.

GOODING TO CLOSE

GOODING, June 13 — The office of the farmers' home administration here will be closed June 27, according to word received by Oakley Barnard, manager of the local office. It is planned to handle clients in the Gooding area from the Shoshone office.

During the four and one half years Barnard has operated the office here only one loan has been a loss and there is a possibility that it still may be collected. From July 1, 1946, to Dec. 1, 1946, a total of $102,000 was loaned to Gooding county farmers before funds were completed.

Barnard reported that from July 1, 1946, to Dec. 1, 1946, $1,300,000 in chattel and operating loans were made in Idaho and that 1,200 applications have been made since Dec. 1 for which funds for loans were not available.

Showdown on 'Slots' Order Taking Form

BOISE, June 13 (AP)—A showdown battle on the location of slot machines in establishments licensed to operate them under a new state law was shaping up today after three panhandle towns challenged a ruling of the attorney general's office that the devices be placed in separate rooms not accessible to minors.

District Judge O. C. Wilson issued three writs prohibiting Commissioner R. O. Lewis and his department of law enforcement from removing slot machines in Plummer, Worley and Tensend. The action followed the filing of civil suits against Lewis by Benewah county and one in Kootenai county.

The dispute centers around an opinion of Attorney General Robert Aldshie that the devices must be operated in rooms enclosed, separate and not accessible to minors.

Following Aldshie's ruling, Clarence Saunders, director of the liquor law enforcement bureau, ordered operators in the three north Idaho towns to remove the machines by June 12 or they would be confiscated.

Wilson's writ sets July 2 at 2 p.m. as the time when Lewis must show cause why he should not be permanently restrained from confiscating the machines. After the writ was issued, Saunders remarked:

"Establishments at Burley and Twin Falls are also operating the machines in conflict with the attorney general's opinion.

Talks Opened for U. S. Europe Plan

WASHINGTON, June 13 (AP)—The British embassy has opened talks with the state department to learn how to put Secretary Marshall's call for a joint European revival program into action.

Diplomatic authorities who reported this today said the embassy officials are seeking clarification of a number of Marshall's suggestions before deciding whether to urge London to take the initiative in getting the European countries together.

These authorities said the United States is looking to Britain to start the program rolling but has no intention of dictating what the next steps should be.

Slot Burglary Brings Action To Clear View

The second of two recent burglaries involving slot machines brought the admonition Friday from Police Chief Howard W. Gillette that, within the next week, he will expect to see all obstructions removed from windows of establishments operating the machines.

The most recent break-in to look slot machines occurred early Friday morning at the Owl cafe, 131 Shoshone street south. The back door was forced open and the sum of $70 was taken from a 50 cent machine and $30 from a 25 cent machine.

Investigating officers reported that certain proprietors of beer parlors and other establishments have followed the instructions of state officials in painting their windows or in other ways obstructing the view so slot machines within could not be seen from outside. Chief Gillette called attention to the fact that this conflicts with a city ordinance requiring that the interior of beer parlors can be viewed from the street, and that it also provides "a perfect set-up" for burglars who can work at leisure on slot machines without being visible from outside.

The burglary at the Owl cafe was discovered by Charles Burns, a janitor. Time of the entry was placed at between 1 and 3:30 a. m.

FLASHES of LIFE

By Associated Press

SCARED

PHILADELPHIA, June 13 — A horse pulling a mail wagon ran northbound one-way street recently to go any way but southbound. The result was a traffic jam [illegible] curious crowd—but nobody knew the cause until a fellow in the crowd stepped out and [illegible] that the mail was "hitched" to the horse.

"That horse is afraid of a window, that's all," he said.

BELIEVING

[illegible]

Friday the 13th Is Bad Day, But This Guy Couldn't Lose!

RENO, Nev., June 13 (UR)—Friday the 13th is an unlucky day. Everybody knows that.

To prove it, here's the story of one Cargo Penicara of Denver.

Here for a convention, he found the remains of a quart of Scotch on the hotel dresser with a note from a previous occupant telling him to help himself.

Penicara noticed the note was written on the back of an old race horse keno ticket.

On a hunch, he re-played the 50-cent ticket at Reno's Palace club. He nearly fainted when the dealer gave him $900.

The previous holder of the ticket had marked 10 numbers and nine of them—an 1,800 to 1 chance—had come-up in the keno board.

He went to the bar to buy fellow delegates a drink and found a wallet on the floor containing $138. The money belonged to a $14 bass in the gambling club who gave Cargo a $30 reward.

He went to a telephone booth to call his wife with the good news. He inserted a nickel and dialed the operator. She told him to call long distance and refunded his nickel.

The nickel rolled out of the slot—along with two dimes and a quarter.

Friday the 13th is indeed a day of ill omen.

Modern "Homestead Race" Scheduled for Jerome Saturday

JEROME, June 13—Back in the early days of homesteading the west, large crowds of pioneers gathered at key spots to witness "races" of pioneers to stake out the first claims on the new land.

Those with the fastest teams of horses and the best scrapping ability to fight off other contestants "won" the new land.

Saturday the modern counterpart of the early homestead races will be held in Jerome with several thousand Magic Valley residents and veterans from throughout the west expected to jam South park at 2 p.m. to witness the awarding of 43 homestead units to World war II veterans.

Instead of the rough-and-tumble fights and races of past homestead openings a little 5-year-old girl, Beverly Lance of Eden, will be the determining factor. After relinquishing the right to Lieut.-Gov. Donald A. Whitehead to pick the first lucky veteran, Miss Lance will settle down to the serious business of plucking the names of 42 veterans from the large bowl.

Hu Blonk, Boise, public relations director for the bureau of reclamation regional office, said the actual drawings would take about 45 minutes. A short program at which southern Idaho civic, reclamation and veteran leaders will participate, will precede the drawing.

LeRoy A. Frazier, secretary-manager of the Chamber of Commerce, said cars had been made available by the chamber to take winning veterans and other interested persons to Hunt to inspect the sagebrush covered land which soon will be reclaimed.

In addition to the land, winning veterans each will receive surplus buildings from the Hunt project and a host of miscellaneous items, such as bath tubs, sewing machines, irrigator boots, hammers, nails, etc.

Frazier said reservations had been made for 11 veterans coming from California and Wyoming for the drawing and that more were expected. A large share of the veterans eligible for the drawing are from Magic Valley. The goldfish bowl will contain the names of 994 vets.

Blonk explained that about 70 alternates will be selected at the ceremony Saturday afternoon and that later in the day, reclamation officials would complete the drawing to compile a list which would show each eligible veteran his standing on the list.

Blonk explained alternates are selected because at past land drawings at Klamath Falls, Ore.; Powell, Wyo., and Yakima, Wash., several veterans had turned down the land offers after seeing the amount of work entailed in getting the land into production.

Jerome Chamber of Commerce officials working with Ernest W. Palmer, land use specialist at Hunt, are William H. McKnight, chairman, A. H. Vogeler, W. B. Churchman, W. W. Welgle and Walter Olds.

Awards Given To 26 Scouts At Court Here

Twenty-six Twin Falls district Boy Scouts received awards for advancement at the court of honor Thursday night, Kent Tatlock, district chairman, announced.

Highest awards presented were Star Scout awards to Scoutmaster J. W. Smith and Dale Parsons, both of troop 60, Twin Falls.

Following the award presentation, Robert W. DeBuhr, field executive, addressed the Scouts on plans for summer camp. Fifteen troops reported they were planning to attend either the Boardman creek camp or Alturas lake camp this summer and Explorer post 67 will attend the Senior Scout pack trip.

"Play Ball, Son," a baseball movie was shown and the district committee met briefly to assist unit leaders with camping plans and troop problems.

Troop 82, Eden, was complimented for having the largest number of Scouts and parents attending.

Second class awards were presented Kenneth McDonald, troop 86; Galin Henry, Junior Messick, Bob Grant, Jim Newbry and Ronald Hawley, all of troop 82, Eden, and Randy Large and Richard Ghan, troop 85.

First class rank was awarded to Golden Arrington, Rosel Hyde, troop 59; Glen Newbry, Bob Thornton, James Grant, troop 82, Eden; Daniel Black, Gerwin Woodland, troop 83, Eden; and Merwin Bagley, Garth Fowles, troop 100.

Second class merit badges were given Johnny Ferguson, troop 60, firemanship, personal health; James Grant, troop 82, Eden, farm layout, farm home, dairying, safety; Bob Thornton, troop 82, Eden, beef production, sheep farming and horsemanship.

First class merit badges were awarded to J. W. Smith, safety, woodcarving, personal health; Dale Parsons, wood work, personal health, reading; Maynard Campbell, personal health, public health, wood work. All are from troop 60. Members of troop 82 getting first class merit badges are Bobby Hinkley, art, handicraft, rock and minerals, farm layout, wood carving; Lloyd Thornton, cooking, first aid, public health; Larry Ray Juschau, home repairs, horsemanship, pathfinding, animal industry and wood carving.

Hearing Asked

Oscar L. Dosh, Buhl, requested a hearing when he appeared in probate court Friday, and Judge S. T. Hamilton fixed the hearing date for 10 a.m. June 17.

Dosh is charged with non-support of a minor child in a warrant issued from San Diego, Calif.

The Hospital

Emergency beds only were available Friday at the Twin Falls [illegible]

[redacted]

Dismissed: Mrs. Joe Stastny, jr., Mrs. Loyal Williams, Mrs. Melvin Jennings and Mrs. Dean Earl, all Twin Falls; Mrs. Charles Dopson, Hansen; Donna Lee Bartholomew and Mrs. Lloyd Gough, both Jerome, and Mrs. Estle Edmonds, Buhl.

DISMISSED

Mrs. F. W. Meech and Mrs. Herbert Jordan, both Twin Falls; Earl Anderson and Mrs. William Ball, both Hansen; Frank W. Overlin, Kimberly; Mrs. John Hopple, Buhl, and Mrs. Blanche Otto, Eden.

Weather

Twin Falls and vicinity—Partly cloudy tonight and Saturday with scattered light showers near mountains Saturday. Warmer today. Slightly cooler Saturday. High yesterday 73, low 45. Low this morning 46.

Station	Max.	Min.	Pcp.
Albuquerque	80	52	
Bismarck	67	49	
Boise	76	47	
Chicago	58	57	Tr.
Denver	44	35	.05
New Orleans	85	73	
New York	59	60	
Omaha	56	49	1.26
Phoenix	97	58	
Rock Springs	50	34	.02
Salt Lake City	67	47	Tr.
St. Louis	88	71	
TWIN FALLS	73	45	
Washington	93	71	

STAGE OF SNAKE RIVER

The level of Snake river was high Friday as shown by the flow over Shoshone falls (21,500 second feet of water going over the falls).

IT'S TIME NOW
To Have Us
Replace That Broken
Glass In Your Car
. . . with . . .
SAFETY GLASS
We now have ample stock of Best Quality SAFETY GLASS to replace any make or model for your cars or trucks.
BENTON'S
Glass and RADIATOR
Shop
Phone 483W

Keep the White Flag of Safety Flying

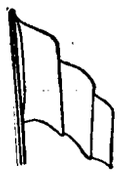

Now four days without a traffic death in our Magic Valley

Burley to Reopen Canning Kitchen; 4 Teachers Hired

BURLEY, June 13 — The Burley canning center operated in previous years at the junior high school shop building will be reopened soon, S. R. Bjorkman, superintendent of schools, announced following a meeting of board of trustees of Independent school district No. 1.

The center will be closed around harvest vacation to make the room available for classes, he said.

The board also approved the hiring of four new teachers, three for the high school and one for junior high. Those approved were Ralph Tigue, Duluth, Minn., to teach social science; Mrs. Ethel Tigue, Duluth, journalism and English and to serve as girls' counsellor; A. G. Jerstad, Barrett, Minn., commercial studies, and Clifford Schmierer to succeed Harvey Steele as the junior high shop instructor.

The purchase of two new school buses also was approved. The addition of these buses will permit all classes to start at the same time rather than staggering the time of the beginning classes as has been the practice in the past, Bjorkman said.

Mental Suffering Charged by Wife

Suit for divorce was instituted in district court Friday by Mary Lou Forest against Jim Forest on the allegation of humiliation and mental suffering caused by Forest's asserted failure to provide for her and a minor child.

The complaint contends that, following their marriage Dec. 4, 1945, Forest left for Salem, Ore., March 16, 1947, to establish a home, but thereafter he went to Los Angeles, Calif., and has abandoned the wife and child. The child is now nine months old. No community property is involved.

Besides the divorce, Mrs. Forest asks custody of the child.

Attorney for her is J. H. Sherley Buhl.

Local Residents Incorporate Firm

BOISE, June 13 (AP)—Articles of incorporation were filed today with the secretary of state by Hudson's, Inc., of Pocatello, to do business as a wholesale and retail clothing establishment. Capitalization of $100,000 was listed by incorporators T. V. Hudson, Twin Falls; A. D. Bellamy, Idaho Falls, and R. I. Anderson, Twin Falls.

Articles were filed also by: McCleery Drugs, Inc., Jerome, $50,000, E. D. McCleery, Ella V. McCleery and Charles R. Care, all of Jerome.

Magic Valley Funerals

BUHL—Rosary for Charlotte Muriel Weydert will be recited at 8 p.m. Sunday by the Rev. Father N. F. Wirtzberger at the Albertson funeral home chapel. Mass will be celebrated at 10 a. m. Monday at the Church of Immaculate Conception with Father Wirtzberger as celebrant. Interment will be in the Buhl cemetery.

JEROME—Graveside services for Lawrence Wisdom Brown will be conducted at 6 p. m. Saturday at the Jerome cemetery with the Frazier mortuary in charge.

Sugar Supply Distribution Is Bottleneck

(From Page One)

harried force of workers is faced with huge orders.

One large grocery store in Twin Falls reported the sale of 26,500 pounds of sugar, with about two-thirds of it going in lots of 100 pounds. Three other large stores each sold from 6,000 to 7,000 pounds. Few purchases were over 100 pounds, grocers said, although in some cases persons bought 100-pound sacks not only for themselves but for friends and relatives.

Elcock said the company has "ample supplies to handle all sugar orders in the local areas." He said no orders had been received yet from dealers outside Magic Valley.

Trucks were lined up in front of the sugar plant early Friday morning to resume the heavy run of hauling to grocery firms in this area and Elcock said the sugar supplies were "moving pretty fast."

Liquor-by-Drink Measure Passed At Glenns Ferry

GLENNS FERRY, June 13—Several applications for liquor-by-the-drink licenses are expected in Glenns Ferry at the next session of the village board, C. L. Moore, chairman, said today after board members passed an ordinance licensing sale of liquor by the drink Wednesday evening.

Moore said the license would cost $500 annually of which $125 would go to the county. He said bonds for owners and bartenders must be posted with the state before the city license would be issued. In accordance with the state law, the sale of liquor over the bar will not be legalized until July 1.

Moore also reported that construction was expected to begin within the next 30 days on a 250,000-gallon water storage tank. The proposed tank would be as high as the present water storage tank and probably would be constructed of concrete, the board chairman declared.

The village of Glenns Ferry now obtains its water from a spring on the north bank of Snake river, but has experienced a water shortage during summer months. Less than two weeks ago the village adopted a water sprinkling plan to curtail the use of water for lawn irrigation.

The first licenses for slot machines in Glenns Ferry were issued Wednesday afternoon to Willis Carrie for the Carrie cafe and Manhattan Drive-In.

Gasoline Prices In Idaho May Be Probed by U. S.

WASHINGTON, June 13 (AP) — The investigation into western gasoline prices, announced yesterday by the justice department, may include an examination of alleged price differences between Idaho and adjoining states.

Last September, Senator Dworshak, R., Ida., asked the department to look into the Idaho situation. He said today:

"It is encouraging to note that, after more than nine months, the justice department has decided to take some action."

He told a reporter he had reminded the department at intervals of his request but "this is the first concrete evidence of definite action."

Traffic Fines

Fines of $1 each for over-time parking have been paid by 11 more motorists in Twin Falls city traffic court.

Paying the fines were: Hasken Thomsen, M. Wellhousen, O. H. Nye, Tom White, John Bailey, Louis B. Meigs, East Side Auto Repair, Ed Bean, Marion Wall, W. S. Haverka and W. Hadfield.

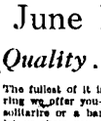

Electric Motor REPAIR
Wiring and Installation
HODDER-SMITH ELECTRIC
Phone 1000-J 820 Main Ave. N.

Diamonds for the June Bride
Quality . . .
The fullest of it is in the diamond ring we offer you—whether it be a solitaire or a band. Come in and let us show you our fine selection at prices to suit your purse.
Fast Dependable Watch Repair Service
Crystals Fitted While-U-Wait
The JEWEL BOX
ROOERSON HOTEL LOBBY

Twin Falls News in Brief

Past Oracles to Meet

All past oracles of the Royal Neighbors of America are asked to meet at 1 p.m. Monday in the Rogerson hotel lobby to attend a 1 p.m. luncheon.

Partnership

Articles of partnership were filed Thursday with the county recorder by Frank N. Squires and Theodore Kokps, both of Buhl, doing business as the Buhl Pharmacy.

More to Oregon

Mr. and Mrs. R. B. Sahlberg departed on Thursday for Portland, Ore., where they will make their home. Sahlberg was graduated recently from the University of Idaho and has accepted employment with Montgomery Ward and company. Mrs. Sahlberg was born and reared in Twin Falls.

Seek Traveler

Twin Falls county and city officials Friday were seeking Verle V. Burd, who is driving a 1946 fleetline two-tone gray Chavrolet sedan, Nebraska license 67D12. Anyone knowing the whereabouts of Burd is asked to tell him to call G. F. Burd at Yakima, Wash., regarding a death message.

Cars Collide

Twin Falls city police Thursday afternoon investigated a minor accident near the Main-Shoshone intersection involving cars driven by Robert L. Shue, route 1, Murtaugh, and Charles A. Satterwhite, route 3, Twin Falls. Rear right fender of the Satterwhite machine was damaged.

Births

Daughters were featured in the Twin Falls county general hospital maternity home Thursday and Friday. On Thursday, daughters were born to Mr. and Mrs. Loyal Williams, Twin Falls; Mr. and Mrs. Joe Stastny, jr., Twin Falls; and Mr. and Mrs. Estle Edmonds, Buhl; while on Friday, daughters were born to Mr. and Mrs. Melvin Jennings and Mr. and Mrs. Jack Duncan, both Twin Falls.

Divorce Hearing Is Nearing End

Two witnesses were called to the stand Friday to testify in the divorce and property action of Mrs. Nancy M. Hammond against Howard L. Hammond, seed company owner, in district court.

Arthur Simpson, who had previously testified, took the witness stand to testify in regard to accounting records and on amounts listed on accounts receivable by the seed concern. He is a Salt Lake City certified public accountant.

Hammond then testified further as to company business and finances and identified exhibits of certificates of stock, insurance, contracts and checks. Indications were that the case might conclude Friday afternoon.

Ivan Skinner of the Twin Falls Bank and Trust company was called Thursday afternoon to produce records of accounts of the Intermountain Seed company and the joint account of Mr. and Mrs. Hammond.

BREAKS LEG IN FALL

GLENNS FERRY, June 13—Mrs. Mattie Watts was taken to St. Alphonsus hospital, Boise, Wednesday afternoon when she fell and fractured her leg below the knee. The mishap occurred in her home.

WELDING SUPPLIES
Aires Torches-Regulators, Rods and welding rods. Lightweight arc-tyleng generators, Miller A. C. Welders, Hobart and Wilson D. C. machines, Steady Hard Facing alloys, Oxygen, Acetylene and Carbide.
—CITY DELIVERY SERVICE—
PHONE 222-J
WHITMORE OXYGEN CO.
Across from Orange Transportation

We Are Equipped to
CUSTOM KILL
CUT & CURE
YOUR
Hogs & Cattle
Bring Them In Anytime
OUR LOCATION
¼ MI. FROM W. 5 POINTS
Custom Packing Company
Phone 868J1

ROXY FRIDAY AND SATURDAY
Clear the trail AUTRY'S BACK!
GENE AUTRY · CHAMPION
NEW SONGS! NEW LAUGHS! NEW ADVENTURES!
SIOUX CITY SUE
LYNNE ROBERTS
STERLING HOLLOWAY
and CASS COUNTY BOYS
Starts SUNDAY
Calendar Girl

Attends Convention

E. J. Miller is attending the Intermountain Osteopathic convention at Logan, Utah.

Loses Billfold

Loss of a brown billfold containing $130 has been reported to Twin Falls city police by Harry Gibson, route 2, Twin Falls.

Texas Visitors

Mr. and Mrs. Roland Hohenberg and son have arrived from San Marcos, Tex., for a visit at the home of Mrs. Hohenberg's parents, Mr. and Mrs. O. R. Bixler.

Returns to Utah

Mrs. Jennie Lamb left Friday to return to her home in Toquerville, Utah, following a visit at the home of her sister, Mrs. A. O. Wilson.

Back From New York

Mrs. P. L. Lawrence has returned from a buying trip to New York City. She was met at Salt Lake City by her husband, and they then drove to Twin Falls.

Leaves for Colorado

Fred Spencer, manager of Gibbs Bean elevator, left by train Thursday for Colorado Springs, Colo., where he will attend the Rocky Mountain Bean Dealers convention. He will return early next week.

Motor Stolen

The Twin Falls county sheriff's office has received a report from Norvall Reynolds, Hansen, of the theft of a five horsepower Sea-Bee outboard motor from Magic dam Wednesday.

Thief Rifles Car

Theft of a blanket, flashlight and gloves from his car has been reported to Twin Falls city police by Max Wadsworth, 458 Sixth avenue east. An unsuccessful attempt was also made to remove the spotlight from the machine.

Accident Reported

Twin Falls city police received a report early Friday morning from Bill Wales, 253 Fourth avenue north, that the left rear fender and tire of his 1937 car were damaged in a hit-run accident while it was parked near a cafe on Kimberly road. The mishap occurred early Friday morning.

Return From Missouri

Mr. and Mrs. Joe L. Roberts and Ruby Roberts, age 7, have returned from Joplin, Mo., to make their home in Twin Falls. Roberts, who was formerly clerk of the Twin Falls selective service board, plans to enter the horseshoeing business in Twin Falls and to set up a shop near the baseball park.

Marriage Licenses

Marriage licenses were issued Thursday and Friday at the court house to Glendon Darrell Berry, Rogerson, and Eva Mae Moore, Twin Falls; Kenneth Milton Miller and Margaret Graybill, Jonas B. Hillman and Peggy Mae Stephenson, all of Twin Falls; Ira Kermit Hall and Lois Ann Latin, Kimberly; Horace W. French and Margaret Merle Wilson, Buhl.

Drill Team at Kimberly Set For Saturday

KIMBERLY, June 13—Appearance of the Kimberly Boosters drill team, directed by Spencer Robinson, will be one of many features slated for Saturday's celebration here under auspices of the Booster club. Purpose of the event is to raise youth recreation funds.

According to Wiley Dodds, publicity chairman, 19 Kimberly young people will appear in the drill. They were well received during a previous appearance on "Kimberly night" at the Twin Falls baseball park.

The Boy and Girl Scouts include two members of Twin Falls troop 71. Kimberly church troops represented include those of the Methodist, Christian and LDS.

The team will present formation drills, such as a cross, open wheel and formation of the letter "K" for Kimberly. Accompanied by the color guard, composed of Phillis Hall, Patricia Slaughter, Joe Ellen Ballard, Jo Ann Morgan, Wilma Mason, vocalist Patricia Glenn will lead group singing of "Here We Have Idaho."

Nazarenes Slate Vacation School

Joseph Slamp of Nampa and Alabama, Nazarene young people's evangelist and musician and singer, and Mrs. Harold Daniels, Twin Falls, are now conducting a vacation Bible school at the First Church of the Nazarene here.

This school will continue daily from 9:30 a. m. until 11:30 a. m. this week and all next week. Parents who so desire, may send their children to this school. Conveyance will be provided, according to the Rev. Bert Daniels, pastor.

Evangelist Slamp will speak and sing at the Sunday school at 9:45 a. m. Sunday and also sing at 11 a. m. and 8 p. m. Sunday, according to the Rev. Mackey J. Brown, reporter.

IDAHO
NOW! Ends TONIGHT
GINGER ROGERS
Tender Comrade
with ROBERT RYAN
RUTH HUSSEY

SATURDAY ONLY!

and love into the hearts of his comrades!
Clarence E. Mulford's
NORTH OF THE Rio Grande
with WILLIAM BOYD
GEORGE HAYES
BERNADENE HAYES
RUSSELL HAYDEN

SPECIAL MORNING SHOW
5
COLOR CARTOONS
PLUS REGULAR
SATURDAY SHOW
PRIZES & TREATS
Adults—30c, Tax Incl
Children—14c, Tax Incl
SUNDAY MONDAY
Barbary Coast
MIRIAM HOPKINS
EDW. G. ROBINSON
JOEL McCREA
BRIAN DONLEVY

Seen Today

Sign on car above Idaho license plate 27-781: "Roughest Roads in the West". . . Navy reserve recruiting van and marine corps recruiting vans parked strategically across postoffice intersection from each other. . . Small boy with rope tied around waist pulling red wagon full of empty beer bottles with dog perched on top. . . Unhurried fellow pondering legal notices tacked to bulletin board in front of courthouse. . . Four cushions on seat of desk sergeant at police station. Peggy Rambaud at candy shop modeling sweetest thing in millinery—hat made from candy trays decorated with all-day suckers. . . Car loaded down with sacks of sugar, one on each front fender. . . Just seen: Grant Padget, Rudy Ashenbrener, L. H. Perrine, Mrs. Austin Wallace, Lorence Barrett from Burley, Mrs. P. L. Lawrence and K. B. Main. . . And overheard: Woman walking away from postoffice reading letter aloud to herself.

Bus to be Dedicated To City of Gooding

GOODING, June 13—G. F. Chester, traffic manager for Pacific Trailways Bus company, Bend, Ore., announced today his company is planning to name one of the new buses the "City of Gooding."

Plans for the dedication will be worked out with the Gooding Chamber of Commerce.

Petition Filed in S. Byram Estate

Petition for letters of administration in the Sidney Byram estate was filed Friday in probate court by Elma V. Byram.

The petition indicates that Mr. Byram left an estate consisting of real property, when he died May 31. Heirs, besides the widow, are two sons and four daughters.

Hearing on the petition is set for 10 a. m. June 23. Attorney for the petitioner is A. J. Myers.

Gooding Church Will Hear Jerome Pastor

GOODING, June 13—The Rev. Albert E. Martin, Jerome, will be guest pastor at the First Methodist church in Gooding Sunday.

A children's day program will be held during the Sunday school period under direction of the class superintendents.

YOUR AUTO
is probably your greatest
HAZARD
for financial loss. Be sure that you have a policy on your auto covering your liability to the public. See the . . .
J. E. WHITE
AGENCY
139 Main East Phone 247

ORPHEUM
ENDS TONIGHT

SPENCER TRACY
Cattle baron . . ruthless, rugged!
KATHARINE HEPBURN
Fiery . . fascinating gal from St. Louis!
ROBERT WALKER
Gun-shooting and gambling fool!
MELVYN DOUGLAS
He knew women! Soft words, Soft looks!
The Sea of Grass
with Phyllis Thaxter · Edgar Buchanan · Harry Carey · Keith Nelson · Robert Armstrong
SATURDAY
THEY'RE FLYING HIGH! FOR ROMANCE . . . ADVENTURE . . . EXCITEMENT!

ALAN LADD
WILLIAM BENDIX
CALCUTTA
GAIL RUSSELL
JUNE DUPREZ

FARMERS — TRUCKERS
Contact Us for Special Bulk Delivery Service on All Your
DIESEL OIL
GAS—OILS—GREASE

Use Our Famous
GASOLINE
Where Quality Wins
Hi-way 30 E. on Kimberly Road
United Oil Co.
OF IDAHO
DAY & NIGHT SERVICE
PHONE 807

Deadline for Amputee Vets On Cars Told

Amputee veterans in Idaho eligible to receive free automobiles costing up to $1,600 have only until June 30 to apply for the federal benefit, W. C. Nuxman, veterans administration contact representative at Twin Falls pointed out today.

Disabled ex-GI's who lost, or lost the use of, one or both legs at or above the ankle as a result of World war II service are entitled to a free vehicle, Nuxman explained. Congress appropriated $30,000,000 for this purpose.

While the veteran need not pick out his car by the June 30 deadline, the VA must have determined his eligibility and earmarked funds for the purchase by that date. The VA contact representative urged those who intend to apply for a vehicle to do so immediately to allow the Boise regional VA office to process the applications.

In Idaho, 80 amputee veterans have been approved and 68 have received vehicles paid for by the government. Information or assistance may be obtained by writing or visiting the Twin Falls VA contact office over the Safeway store on Main avenue east.

Dedication Is Set For "Burley" Bus

BURLEY, June 13—The "City of Burley" Trailways bus will be christened Saturday, announced Erle Robertson, chairman of the committee in charge. The ceremony will be held at 12:45 p.m. on Overland avenue and will include speeches by Don Chisholm, president of the Chamber of Commerce, and Joe Peters, mayor. A representative of the Trailways bus company will be present.

The new bus will be christened by Doris Rigby, an outstanding senior at Burley high school and this year's winner of the M. H. King award for scholastic and extra curricular achievement.

UTAHNS VISIT

HAILEY, June 13—Mr. and Mrs. Jack Coombs and nephew, Eddie, Salt Lake City, are guests at the home of Mr. and Mrs. Hunter Nelson this week.

LEGAL ADVERTISEMENTS

NOTICE OF PUBLIC HEARING

Notice is hereby given that a hearing will be held at the office of the Board of County Commissioners at 2:00 o'clock P. M. July 7, 1947, on the application of Rollin D. Wilson for an amusement resort, which resort will be situated Section No. 8 North of Highway 30, on the Fairground road, according to application therefor.

A. BULLES, Clerk
Board of County Commissioners

Publish June 13, 1947

NOTICE TO BIDDERS

The State Purchasing Agent will receive sealed bids at his office, Room 122, State House, until 10 A. M., June 24, 1947, for furnishing the following:

School for Deaf and Blind
12 carload coal 1¼" Oil Treated Slack
Industrial Training School
2000 ton 1 inch Slack Coal

All bids will be publicly opened and read at the above time and place. Proposal forms and specifications may be secured from the State Purchasing Agent.

The State reserves the right to reject any or all bids.

HAROLD A. BOYD
STATE PURCHASING AGENT

Publish June 13, 18, 25, 1947

NOTICE TO BIDDERS

The State Purchasing Agent will receive sealed bids at his office, Room 122, State House, until 10 A. M., June 24, 1947, for furnishing the following for the Department of Public Works, Bureau of Highways, Capital Maintenance & Testing Laboratory:

20 carload 1¼" Slack Coal

All bids will be publicly opened and read at the above time and place. Proposal forms and specifications may be secured from the State Purchasing Agent.

The State reserves the right to reject any or all bids.

HAROLD A. BOYD
STATE PURCHASING AGENT

Publish June 13, 18, 25, 1947

DON'T MISS IT!
PAGE 168
In Your June 14
SATURDAY EVENING POST
Now On Newsstands

Vacation with Trailways
PORTLAND BEND BOISE SALT LAKE
The Friendly Line
NATIONWIDE BUS SERVICE
EASTBOUND DAILY
6:00 AM 2:55 PM 11:30 PM
WESTBOUND DAILY
4:00 AM *6:15 AM 5:10 PM 11:00 PM
*Local to Boise and Weiser
Twin Falls Depot
PERRINE HOTEL
Telephone 2340

—WANTED—
DEAD OR ALIVE
Horses - Mules - Cows
Highest Prices Paid.
For Prompt Pick-up
CALL COLLECT
806J3
PERCY GREENE
TROUT FARM

Twin Falls Radio Schedules

KLIX (1340 KILOCYCLES) *ABC — Rocky Mountain

FRIDAY

a.m.
6:00 *Lone Ranger
6:30 *Your FBI
6:45 *Break the Bank
7:00 *The Sheriff
8:00 *Gillette Fights
9:00 *The Fat Man
9:30 Clicks Orchestra
10:00 *Elmer Davis
10:15 Senator Taylor
11:30 *Freddy Martin

SATURDAY

a.m.
6:00 Ramblin' Drifter
6:15 Clicks Corral
7:15 Jimmie Shinn
8:00 *Wake up and Smile
9:00 *Golf Tourney
9:30 *Piano Playhouse
10:00 *Junior Junction
11:00 *Youth Asks Govt.
11:30 *Golf Tourney

p.m.
12:00 *Our Town Speaks
12:30 News
12:45 Magic Valley Show
1:00 KLIX Klub
2:00 Song Drawing
3:00 Rough Riders
4:00 *Speaking of Song
4:30 Jamboree
5:00 *Special broadcast
5:30 *Music Library
6:00 Evening News
6:30 *I Deal in Crime
7:00 *Gangbusters
7:30 *Murder Mr. Malone
8:00 *Famous Jury Trials
8:30 Liberals
9:00 KLIX Jamboree
10:00 News
11:30 zRainbow Rendezvous
11:30 *Freddy Martin

KVMV (1450 KILOCYCLES) *MBS — Intermountain

FRIDAY

p.m.
1:00 *Gabriel Heatter
6:15 Magic Valley Final
6:30 *Dalton Drummond
7:00 Meet the Press
7:30 For Men Only
8:00 *Fulton Lewis, jr.
8:15 Baseball

SATURDAY

a.m.
6:00 Local News
6:15 Bobby Norris
7:00 *Hemingway News
7:15 Banner Ranch
7:45 Breakfast Headliner
8:00 This Week in Wash.
8:30 Say It With Music
9:00 Pro Arte Quartet
9:30 Pre-School Group
9:45 Social Security
10:00 Kid Show
10:30 Ray Robbins' Orch.
11:00 Lombardo's Orch.
11:30 This Is Jazz

p.m.
12:00 National News
12:15 News Beats, Markets
12:30 Sports Parade
1:00 Boy Scouts
1:30 Geo. Towne's Orch.
2:00 For Your Approval
2:30 Freddy Nagel's Orch
3:30 Scout Program
3:45 Music by Morgan
4:00 Hawaii Calls
4:30 News and Sports
4:45 Fiorello LaGuardia
5:30 Dick Howell
6:00 *The Mighty Casey
6:30 *High Adventure
7:00 *Chicago Theatre
8:00 Magic Valley Final
8:15 Baseball

KTFI (1270 KILOCYCLES) xNBC

FRIDAY

p.m.
5:00 xPeople Are Funny
5:30 xWaltz Time
7:00 xMelle Mystery
7:15 xMusic from Movies
8:00 xSinger Club
8:15 xHarkness, Washn.
8:30 To Be Announced
9:00 Canon Fraire
10:00 xMusic by Shrednik
10:30 xTony Freeman's Or.

SATURDAY

a.m.
6:00 Sunrise Edition
6:15 Sons of the Pioneers
6:45 Magic Valley Agricul.
7:15 Breakfast Edition
8:15 xEight-thirteen Edition
8:30 xPerry Como
9:00 xArchie Andrews
9:30 The Dog
10:15 United Press News
11:00 xFarm & Home Hour
11:45 United Press News

p.m.
12:45 Noon News, Markets
2:00 xEdward Tomlinson
2:15 xRustic Cabin Orch.
3:15 Rhapsody of Rockies
3:45 xReligion in the News
4:00 xOur Foreign Policy
4:30 xCurtain Time
5:45 Five-forty-five Final
6:00 xHit Parade
6:30 xCan You Top This
7:00 xJudy Canova
7:30 xGrand Ole Opry
8:00 xTruth, Consequences
8:30 xLife of Riley
9:30 xNBC Orchestra
10:00 xMystery, My Hobby
10:30 xMusic & Milarkey
10:55 News Summary

Husband Accused Of Idleness; Wife Requests Divorce

Alleging that her husband has failed to work at a remunerative job since Oct. 1, 1945, Ruth Metcalf asserts she is entitled to the bulk of their community property in a divorce action against Bert Metcalf which was filed Thursday in district court.

Her complaint lists their property as a car and truck valued at $2,500, less $600 owed on the car, $1,200 in cash, and $500 worth of household goods.

She alleges that most of their property is the accumulation and investment of her earnings, stating that for the past five or six years she has been compelled to work, as a teacher, and compelled to use her earning to support her husband and their child, her complaint shows.

They were married Dec. 1, 1933, at Elko, Nev., and have an 11-year-old son of whom she asks custody. Her complaint states that if she is given custody of the boy, she will expect no support money from her husband.

Mrs. Metcalf's attorney is Earl E. Walker.

Sign-up Extended in Utah's Scout Outing

Registration for the Utah centennial Boy Scout camp to be held in Salt Lake City July 21 to 26 has been extended until July 10, Herbert R. West, Scout executive, announced Thursday.

Sixty-three Magic Valley youths already have signed for the camp.

Eight Baptized

SHOSHONE, June 13—Baptismal services were held in the Ch. St. Ascension Episcopal church for eight Shoshone residents.

Those baptized by the Rev. John Goodyear of Gooding were Bert Myers, Stanford Myers, Mr. and Mrs. Joe Myers, Gail Brandes, Zelda Warburton, Gloria Dill and Becky Gwin.

RETURN TO HOME

CASTLEFORD, June 13—Mr. and Mrs. Leo Senften have returned to Colfax, Wash., after visiting relatives and friends here.

James Will Head Gooding's Legion

GOODING, June 13—Andrew F. James, Gooding attorney, has been elected commander of Perry Byam American Legion post No. 30, succeeding George Hulbert. Other officers named were Francis Mariatt, adjutant; Stanton Clark, first vice commander; Warren Borders, second vice commander; John Beck, sergeant-at-arms; Helen Kimbrell, chaplain, and D. W. McCombs, finance officer.

Named as delegates to attend the state convention at Pocatello in September were Harold Lucke, Andrew F. James, Russell Cecil and Oscar Edholm. Alternates are Francis Mariatt, Fred Craig, Ray Neff and Al Graves.

Chamber to Sell Labor Buildings

WENDELL, June 13—The Wendell Chamber of Commerce has voted to sell the large buildings at the Wendell labor camp which belong to the chamber, it was announced by Homer Moon, president.

Committee heads for the coming year were named by Moon at the weekly session. Fred Maltz was chosen to head the merchant committee; G. D. MacQuivey, roads; Vic Lemon, advertising; Ray Ward, agriculture; George Wahler, legislative; Austin Schouweiler, finance, and Dr. H. F. Holsinger, health and sanitation.

SOUTH DAKOTAN VISITS

KING HILL, June 13—Arthur B. Atkins, Aberdeen, S. D., visited Mrs. Nellie Buddith recently.

LAME BACK CORRECTION
is pleasant and painless Backaches may be associated with rheumatism, arthritis, lumbago, stomach and kidney disorders. If you have tried everything else try adjustments. Relief is often obtained after first treatment.
DR. ALMA HARDIN
CHIROPRACTOR
130 Main North Phone 2286

Another Big Shipment
AUTO
Floor Mats
All Ready Cut
Tailor Made
For Your Car
SPECIAL
$3.95
Auto-Lite
SPARK PLUGS
We have all sizes for all make cars, trucks
SIGNAL ARMS and FLARES
For Trucks
LUGGAGE CARRIERS
Easily, quickly fit to car top. Fits most all cars
$7.95
Hurry for Yours!
Twin Falls Auto Parts
East Edge of City (Hi-way 30) Phone 137

State Delegates Good Publicists At GOP Confab

BURLEY, June 13 (AP) — Idaho delegates to the young Republican convention at Milwaukee, Wis., last week succeeded in putting Idaho on the map, Dean W. Kloepfer, Idaho young Republican chairman, said today.

"When national Republican Chairman Carroll Reese lifted his water glass," Kloepfer said, "an 'Eat Idaho Potatoes' stared at him from the bottom of the glass. When the bell boys picked up luggage—from anywhere—they saw 'Watch Idaho Grow' pasted on it.

"Before the convention was over, every toastmaster was making cracks about Idaho potatoes."

HEARINGS SLATED

WASHINGTON, June 13 (AP) — Hearings by a house public lands subcommittee will be held in Utah and Idaho this summer on matters concerned in proposed legislation, Chairman Barrett, R., Wyo., said today.

UNDERGOES TREATMENT

HAILEY, June 13—Mr. and Mrs. Conroy Gillespie flew to Boise Tuesday, where Gillespie is receiving medical treatment.

Winner

CHARLENE DILL

. . . won first prize at a riot party and first prize for her western costume at the first annual Girls State convention in Lewiston recently. Miss Dill, with 72 other Idaho girls, studied city, county and state government problems at the conclave sponsored by the American Legion auxiliary. (Staff engraving).

Themes Set for Children Event

Themes and programs have been set for Children's day at the First Baptist church Sunday, Mrs. H. H. Burkhart, general superintendent, announced today.

General theme of the program will be "God Speaks to Us," with the following sub-themes: Kindergarten, "God Speaks Through Our Home"; primary, "God Speaks Through His World of Nature"; junior, "God Speaks Through the Bible"; junior high, "God Speaks Through Those Who Serve Him"; and youth, "God Speaks Through the Church."

The program will start at the church at 7:30 p. m. Sunday.

READ TIMES-NEWS WANT ADS.

RAINBOLT'S
DELIVERY SERVICE

PHONE 354
ELECTRIC FLOOR POLISHERS FOR RENT

EASY-WAY
BALED HAY LOADER
EASIER — FASTER — CHEAPER
Why do it the hard way when a machine can do it.

FEW LOADERS AVAILABLE NOW
Also Baled Hay Stacker or Portable Elevators
Paul Equipment & Welding Shop
PAUL, IDAHO PHONE BURLEY 0285J5

Aluminum is the most abundant of metals on earth.

The prewar price of gasoline in Berlin was 59 cents a gallon.

C. C. ANDERSON'S
BOMBSHELLS
SORRY—No Phone or Mail Orders
ON SALE SATURDAY 9 A. M.
Men's DRESS SHIRTS
Printed patterns, Sanforized shrunk. Regular $3.95. Father's Day Special
$1.88
BOYS' PANTS
Suspender type, cotton gabardine. Sizes 3, 4 and 5 only. Limited quantity, pair
$1.00
Men's LEATHER GLOVES
Split horsehide. Buy several pairs. Now only
50c
CHILDRENS' CORDS
Bib style, narrow or wide wale. Blue, tan or wine. Sizes 4 to 10. Regular $1.98. Now
97c
COSTUME JEWELRY
Ear rings, pins, bracelets, necklaces. Silver and gold finish. A grand selection. Values to $2.95. Choice
10c
Men's Engineer or RANCHER BOOTS
12" top. Logger heel, 2 strap adjustment. Regular $11.95. Saturday only
$10.95
Remnants
Save 1/3, ½ or more. A grand selection of woolens, rayons, cottons, etc. Sew and Save.
SALE OF NOTIONS
Elastic, garters, hooks, knitting needles, twill tape and many more items. Close out, choice
2c
Group Two:
A grand assortment of miscellaneous Notions. Values to $2.40. Now
12c
Ladies' Broadcloth Pajamas
Manish tailored. Sizes 34 to 40. Stripe patterns. Regular $3.49. Now
$1.88
Limited Quantity
We Invite You to Open an Account!
C. C. ANDERSON Company
Twin Falls
TERMS

Farm & Home Store
SATURDAY
BOMBSHELL SPECIALS
Westinghouse Electric SEWING MACHINES
Console model, AC or DC
$164.95
$55.00 down. 15 Monthly Payments
WOOD WORKING SETS
1 lathe, 1 post drill, 1 jointer, 1 bench saw, 1 groover, 1 box asstd. belts and pulleys. 4 only. Regular $51.95. Sale Price
$11.88
Wearever Cooking Utensil Sets
1 1½ cup sauce pan, 1 4 cup sauce pan, 1 3-cup sauce pan, 1 4 qt. sauce pan with cover, 1 10" skillet. Complete Set
$7.95
Stainless Steel TABLE WARE
24 pc. stainless steel table ware set. 12 teaspoons, 6 knives, 6 forks. Regular $9.95 set. Sale Price, set
$5.88
National PRESSURE COOKER
7 quart size. Just in time for canning season. Cast aluminum. Only
$19.75
Chrome DINETTE SETS
Wooden top, chrome legs, chrome trim, 4 upholstered chairs with chrome legs. Red or blue trim. Regular $54.95. Sale Price
$57.88
$12.00 Down, 15 Months to Pay
FURNITURE STORE

A consolidation of Feb. 16, 1903, of the Idaho Evening Times established in 1904 and the Twin Falls News established in 1907.
Published daily and Sunday at 130 Second Street West, Twin Falls, Idaho, by the Times-News Publishing Company.
Entered as second class mail matter April 2, 1918, at the post office in Twin Falls, Idaho, under the act of March 3, 1879.

SUBSCRIPTION RATES
BY CARRIER—PAYABLE IN ADVANCE

By the month	$45
By three months	$ 2.60
By six months	$ 5.00
By the year	$10.00

BY MAIL—PAYABLE IN ADVANCE

Within Idaho and Elko County, Nevada:	
By the month	$45
By three months	$ 2.25
By six months	$ 4.50
By the year	$ 9.00
Outside State of Idaho:	
By the month	$ 1.00
By three months	$ 2.75
By six months	$ 5.00
By the year	$10.00

All notices required by law or by order of court of competent jurisdiction to be published weekly, will be published in the Thursday issue of this paper pursuant to Section 58-108 I. C. A., 1932, as added thereto by Chapter 184, 1933 Session Laws of Idaho.

NATIONAL REPRESENTATIVES
WEST-HOLLIDAY CO., INC.
625 Market Street, San Francisco, Calif.

POLITICS AND UMT

There are times when we understand fully why some people get so hopping mad at politicians. One of those times is when we read a political rumor out of Washington and, the next day, read the report of the President's advisory commission on military training.

The rumor—entirely credible—is that there probably will be no action on a universal military training bill even in the second session of the 80th congress, which opens next January. Why? Because 1948 is an election year.

The report's conclusions are hard to refute, however easy congress may find it to dodge them. They give a grim picture of the state of our national defense which, while not new, has never been presented more compellingly.

Congress will find it difficult to dismiss the report lightly. Its authors are persons of brilliant attainment in their various fields—science, education, religion, law, diplomacy and industry. They devoted six months to the study of our national defense problems. Their conclusions are blunt, sensible, obviously honest, and undeniably disturbing.

They reveal the wide gap between our present provisions for national defense and what the commission believes are our immediate needs. One need is universal training, which the commission finds to be "the only method through which we could insure a sufficient number and dispersal of trained military manpower without overburdening the country's economy through the maintenance of a huge standing army, navy, air force and marine corps."

Still congress refuses even to discuss the matter, apparently through fear of losing votes. It postpones action while time runs out, while other nations strengthen themselves, while this country slips from eminence in the air to a third-rate air power. It reduces our military strength without giving thought to replacement.

Yet the [illegible]ers can scarcely doubt that another [illegible]ld hit this country, swiftly and de[illegible]y. They must realize that we are [illegible]venting war not strengthening the[illegible] efforts toward peace by weakening [illegible]country's defenses.

[illegible] WE WORK, OR WE WANT

[illegible]rtising Age, newspaper trade journal, reproduced on its front page recently, an advertisement which the British government placed in the Manchester Guardian.

"It applies, of course, with particular emphasis to hard-pressed Britain," says the Advertising Age, "But its philosophy is so sound, and so simply stated, that it might well be used with equal sense in America or any other country in the world."

Here are 94 short, simple words with which the British government stated a fundamental truth in appealing to its people:

"We are the people of Britain.

"Together we must face the fact that our whole future depends now on how much more we can produce in a working day. And that means everybody, from the manager to the apprentice, women, as well as men, you along with the man next door.

"If we get down to it and keep at it, we shall pull our country round. If we don't, very soon we shall have to go without much that our families now take for granted.

"We're up against it!

"We WORK or WANT."

Here, in America, where there is a growing demand for shorter hours, less work, and an apathy that makes for less production, it will be well to heed the same warning that Britain has given its people.

NONE OF OUR BUSINESS

A rumor from Rome a few days ago had it that pressure from the U. S. government was behind the elimination of communists from the new Italian cabinet, and that there had been hints that American aid to Italy would not be forthcoming if the communists were included. We hope the rumor is not true and, pending confirmation, we shall assume that it isn't.

Protecting a people against communist domination, imposed with the help of neighboring governments, is one thing. But the case in Italy is another. The communists in the Italian government were chosen in free elections. However much this government might dislike, mistrust, or fear them, it would have no moral right to urge their exclusion from the Italian cabinet.

FREEDOM FOR PETAIN?

Strong sentiment is reported from France for the release from prison of 91-year-old Marshal Petain. The French academy has asked it. So, says a Paris newspaper, have France's highest clergymen and our own secretary of state.

The feeling of the French can be understood. Petain was a hero before he turned, in his dotage, to a fascist-minded hopelessness that led him to complete his country's betrayal. We cannot know whether his senile mind dwells today on his heroes or his treachery. But it seems certain that [illegible]ular punishment has been in his mind, [illegible] in the prison walls that contain him.

TUCKER'S NATIONAL WHIRLIGIG

ECONOMY—The carbolic acid test of congressional Republicans' zeal for large-scale and non-political economy will come when the house appropriations reports out the measure allocating funds for the veterans administration within a few days.

Ray Tucker

This bill, which carried almost $7,500,000,000 as introduced in the form of President Truman's budget request, offers almost the only chance for the GOP to make good on the Knutson promise of a $6,500,000,000 reduction in 1948 federal costs, or on the more moderate Taft-Bridges estimate of $4,500,000,000.

The house has already slashed slightly more than $3,000,000,000 from Mr. Truman's original figure, but the senate will restore at least $300,000,000, in response to protests from farmers and beneficiaries of western reclamation projects.

The house Republicans may save several hundred million dollars in the civil departments (functions bill (army construction, rivers and harbors etc.), on funds for foreign relief and occupation costs, and on the deficiency measure. But their only hope of fulfilling their economy pledges, and thereby justifying any kind of tax relief, lies in paring down VA expenditures.

• • •

VETERANS—Republican appropriation committee members concede privately that closed session hearings revealed room for tremendous savings in Gen. Omar N. Bradley's bureau, although he maintains the contrary.

They say they discovered that almost 70 per cent of the patients in VA hospitals are non-service-connected cases, and that many have spent years under government care. In fact, they charge that these institutions have been transformed into old soldiers' homes.

They believe that thousands of World war I veterans should be removed from disability payment rolls. Many have collected large sums annually, according to off-the-record testimony, although their present state of health enables them to earn large salaries.

A consolidation of army-navy-VA hospitals, according to one school, would mean a great saving and more efficient treatment of the patients. But the two services oppose such a merger, as do VA physicians.

In short, it is estimated that almost $1,000,000,000 could be eliminated without any harm to deserving veterans of our two great conflicts—a prospect which everybody aims to avoid.

• • •

NEGLECT—Congressional neglect of the veterans, however, presents a more ticklish, political problem in 1947 than ever before, for several obvious reasons.

The ex-soldiers and their families now constitute more than 40 per cent—some say about 50 per cent—of the nation's population, and marriages are increasing the percentage every day.

In their fierce battle for membership among the ex-GIs of World war II, the older organizations—the American Legion and the Veterans of Foreign Wars—have promised many inducements in the way of new federal benefits to the younger generation.

• • •

OLDER—And in 1947, almost 30 years after our first units entered the lines in France, the older veterans have come of political age.

The first Legionnaire chief executive is "Captain" Harry S. Truman, and he has relied heavily on military men for top posts, with George C. Marshall as the most notable example. Forty per cent of the expanded diplomatic and foreign service are World war I or World war II veterans.

Most importantly, almost 50 per cent of the membership of the house and senate saw service in one or the other of these conflicts.

• • •

SCUTTLE—Congress, in its closing weeks, has also awakened to the fact that the 80th session has done almost nothing for the veterans.

With aid from the administration, it helped to scuttle the housing program, and their lack of decent accommodations has been an extremely sore point with the victims.

The legislators have scorned all suggestions of a federal bonus. They have not increased the monthly grants for students or on-the-job trainees. Nor have they banned General Bradley's limitations on payments to scholars or trainees who enjoy outside income.

With presidential and congressional elections around the corner, the politicos don't dare to antagonize the nation's most powerful, single voting unit.

• • •

"DOODLER"—Sen. Arthur H. Vandenberg of Michigan is the busiest and fanciest "doodler" at Washington since Herbert Hoover, whose engineering background explained his fondness for whiling away his time in this way.

While sitting in the presiding officer's chair of the senate, Mr. Vandenberg draws copy after copy until he has piled his desk with them. They show excellent craftsmanship and a steady hand. Press gallery men sitting directly above him have filled him with orders for autographed samples, and the Vandenberg production line cannot fill all the orders.

The man from Michigan needs relaxation, however. He flew the ocean seven times within a year, as administration adviser at foreign conferences. But the best measure of his extra-curricular work is that he has slept under the roof of his Grand Rapids home only 27 times since Dec. 7, 1941—Pearl Harbor day!

VIEWS OF OTHERS

TOO MUCH ON TOO LITTLE

After sober reflection, one grows more dubious about the merit of the 1947 Idaho license plates.

The Boise Pioneer Statewide took the new plates to task in an editorial, pointing out that the figure is barely distinguishable as a skier and that it hampers law enforcement officials bent on identifying the number of an offending motorist. A patrolman streaking along the highway in pursuit sees X—2—blob-345. The county identification is too small. The outstanding thing about the plate is a vague white outline on black. From a distance it could be many things, a childish drawing or spilled paint.

What is that skier doing on there in the first place? It doubtless is a deserved tribute to Sun Valley, a resort with an international reputation, albeit one at which few Idahoans can afford to linger for the skiing season. Skiing, even if you can guess what the license plate figure means, is not representative of Idaho or its recreation attractions. The state has more to offer and much more about which to brag. The plates are a tribute to a small part of the state and a single one of its many fine spots. With the temperature in the high 80s, a license plate bearing a skier somehow seems out of place.

The same criticism might be made of the elaborate baked-potato decalcomania (with a pat of steaming butter) which will adorn the 1948 license plates. It recalls Idaho's experiment with the same idea in 1938, when the license plate itself was allegedly in the shape of a potato. It attracted attention—and so much public ridicule that the design was dropped postheate the succeeding year.

There is nothing wrong with paying tribute to the potato, which has brought Idaho more publicity than any other agricultural product. But it so happens that few Idahoans have had the privilege of eating their fine, huge Idaho potatoes, the kind the plates will advertise. These are grown, in plenty, but for reasons never satisfactorily explained these superior spuds are diverted to the outside markets, rarely appear on Idaho menus. One must travel east, or patronize the railroad dining cars, to obtain them.

If Idaho is set upon decorating its license plates with propaganda and slogans, the choice should be representative of the state's resources and industries. The newly-activated state board of publicity might find this a profitable subject for its expert consideration. Surely, with a little thought, it could design a plate which would not only carry a message—if license plates must carry messages—but also clearly identify the car.—Lewiston Tribune.

POT SHOTS

ALL FOR A NICKEL

Pot Shots:

A local drug store clerk overheard this bit of high financing during a nickel sale the other day.

Seems that various merchandise was being offered for sale at five cents a throw. When the doors opened, the crowd, consisting mostly of women, swarmed through the store grabbing everything marked five cents whether they especially needed it or not and sometimes without even knowing what it was.

When the dust cleared away, one woman was holding half a piece of kitchen equipment and another woman was clutching the other part of it. Each had paid a nickel for her half.

After finally discovering what had happened, one said to the other, haughtily, "Well, as long as your part isn't any good without mine, I'll sell you this for a dime."

After a little jockeying back and forth, the woman approached on the matter finally forked over the dime and left happily with her 15-cent investment.

Research Dep't.
People and Things Branch

• • •

POLITE

Fotso:

Tuesday's T-N carried a weather forecast tagged 'Dry.'

Wednesday I came down to work at the crack of dawn in the rain. A few minutes later a gentleman telephoned. The conversation went like this:

Gentleman: "Where do you get your weather forecasts?"

Me: "We get them via Associated Press from the weather bureau in Boise." (Later I was advised it is in Spokane).

G. "Well, tell that M!!%%LG!" weatherman to come down here!"

Me: "Thank you." (Always polite, that's me).

Now I ask you, what can a fellow do?

• • •

A LONG TRIP HOME

Harold Salisbury, the unemployment compensation gent, was a worried lad the other day. He visioned himself stranded in Jerome sans gasoline and funds.

Harold looked looked down at the gas gauge and the thing registered empty. Harold looked in his pocket for the wallet and the pocket registered empty. He'd left his wallet, money and service station credit cards at home.

Finally he fished around in his pockets, uncovered 35 cents and sheepishly pulled into a service station and ordered 35 cents worth of gasoline.

• • •

"KAT" SPELLS KITTY

Dear Pot Shots:

What's all this fuss about teachers being paid so poorly? You might pass a tip onto some of them that they might apply to the governor for positions as tutors to the state highway sign painters.

I see some lovely new signs at each end of the rim-to-rim bridge with the depth and height given. "Length" is written "lenght." Besides having the reputation of the worst roads in the west, Idaho must have some of the worst sign painters, too.

Shoshonian

• • •

FAMOUS LAST LINE

. . . Hmmm! How'm I going to hint for a pair of socks on father's day?

GENTLEMAN IN THE FOURTH ROW

HOW THINGS APPEAR FROM PEGLER'S ANGLE

NEW YORK, June 11—The nuisance of the Roosevelts continues with undiminished ribaldry more than two years after the passing of a man who gave us a new article in the moral code, superseding the austere and painful standard observed by Andrew Jackson and U. S. Grant.

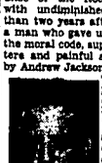

Westbrook Pegler

The professional Democrats still employ a weary way to Hyde Park on florid occasions, such as Memorial day, to punch the clock and commit carnival politics for the sake of the record and to confirm their own status in the organization. Attendance is not officially compulsory but is strongly advised.

The widow's constant presence has become an interesting role in these pageants of formalized mopery in view of the fact that she was so easily called away from her afflicted husband's side throughout his 12 years and somewhat in the White House.

A canvass of the datelines of Mrs. Roosevelt's newspaper column from its beginning in 1933 to the date of his death in April, 1945, which found her in New York and him in Warm Springs, a thousand miles apart, would show that *she spent no more* than one night in four under the same roof.

Other wives and husbands have given contrasting examples of unremitting attendance in similar circumstances, but here again we may owe a degree of emancipation from old ways to the loose-jointed principles of conduct established for us by this happy and unconventional family.

• • •

We find her more ostentatiously devoted now than she ever was during the most difficult years of his life. Here again the contrast with the normal conduct of average human beings is interesting because, to use practical language, the run of us bury our dead with respectful rites and then go back, and certainly never to holler up politics. The Hyde Park pennant, postcard and peanut concessions are still open. Address applications to the executors.

Robert Patterson, the secretary of war, was detailed to the duty of making the big harangue on Memorial day when the poor fellow might have slept late and shot a mess of golf. They have not yet come to the sensible expedient of recording such blab and hiring one of Jimmy Petrillo's union disc-jockeys to play it to the faithful.

Quoting the unblushing Patterson, the widow wrote, "If we stand as the bulwark of freedom, if we prosper as a people and out of our prosperity extend assistance generously to the less fortunate—" and so forth.

We retained some traditions of our own freedom only by rejecting her proposal a few years ago that "the government" order us all, men and women, to assigned tasks under compulsion, wherever any Ickes, Morgenthau or Leon Henderson might assign us.

About the same time Harry Hopkins, the gritty Rasputin, was proposing that not just troops but civilians be indiscriminately quartered in our homes by order of local or neighborhood quartermasters, and chuckling at the prospect of "society leaders" become rooming house keepers and, no doubt, virgin daughters hiding under the stairs from lusting and deserving Democrats.

But possibly neither she nor the uncombed Harry meant a word of it. It was another way of picking up a little easy money, and such writings have never been binding on these essayists from one day to another.

• • •

The lady's quotation of Patterson's awkward reference to generosity in discussing a Roosevelt also recalls a paradox. For Patterson said this at the grave of a man whose son, Jimmy, the easiest, actually asked for a ruling that the old man was a soldier on active service because he was titular commander-in-chief and that the estate therefore deserved a tax rebate of a few dollars.

The Jackson day orgies around the country have become a hilarious mockery now that the new deal has taken over Old Hickory's character and personality as their own private moose-heads for the clubhouse wall.

To be sure, the little old gamecock introduced some realistic thoughts on spoilsmanship but he remained, into the very death, a gentleman of the most primitive and exacting honor in all matters of personal debt.

They flew the widow to Hollywood for a Jackson day profanation and some of the high Democrats of the reformed version came down of a nausea and had to leave town. Nevertheless, the shakedown proceeded at $25 a copy, attended by practically all the illiterate hams of both sexes and the prosperous butchers, bushelmen and peddlers of narcotics who are custodians of the great art and sensitive to blackmail. The receipts seem to have been highly satisfactory.

All this was ironic under the gaunt and scowling visage of the dying consumptive who busted himself to pay off the debts of an adopted son, Andy, jr., who was not a swindler or even a dead-beat but just a spendthrift and a fool in business.

Unlike the sainted martyr of the new regime, whose followers scrupled not to use Old Hickory as a kapok effigy, Andrew Jackson took no part in seducing suckers to be taken by his son and would have blown the man through who dared to suggest that he himself might use his office to swindle the creditors.

• • •

Marquis James, in the best of the Jackson biographies, estimates at $40,000 the amount that the old warrior scraped together at various times to bail the young scamp out of debt, and he tells us that some of these owings were debts only in the most technical sense at that.

The same subject naturally recalls that U. S. Grant, for all his stupidity and other faults, was also honest to a degree that a Roosevelt might consider not just stupid but imbecile. He, too, paid off when he needn't have and gave up his home in the process and both he and Jackson hurried to save their honor by cruel exertions while they were suffering the tortures of dissolution toward death.

It is no wonder then that the dinners used Jackson's own day as an occasion to honor Roosevelt as the author of the new dispensation. It meant release from the restrictions and inhibitions long endured by men and women of honor as the price of decency and self-respect.

LEGAL ADVERTISEMENTS

NOTICE TO BIDDERS

The State Purchasing Agent will receive sealed bids at his office, Room 152, State House, until 10 A. M., June 24, 1947, for furnishing the following for the Department of Charitable Institutions, State Hospital South, Blackfoot, Idaho:

1000 los 1¼ in. Oil Treated Black Coal

All bids will be publicly opened and read at the above time and place. Proposal forms and specifications may be secured from the State Purchasing Agent.

The State reserves the right to reject any or all bids.

HAROLD A. BOYD
STATE PURCHASING AGENT

Publish June 13, 16, 18, 1947

NOTICE TO CREDITORS
IN THE PROBATE COURT OF TWIN FALLS COUNTY, STATE OF IDAHO.
In the Matter of the Estate of BESSIE FRANCES RADCER, Deceased.

NOTICE IS HEREBY GIVEN by the undersigned Executrix of the Last Will and Testament of Bessie Frances Radcer, deceased, to the creditors of and all persons having claims against the said deceased, to exhibit them, with the necessary vouchers, within four months after the first publication of this notice to the said Executrix at the office of Harry Power, Attorney at Law, Idaho Department Store Building, Twin Falls, County of Twin Falls, State of Idaho, this being the place fixed for the transaction of the business of said estate.

Dated June 5, 1947.

NETTIE EGAN,
Executrix of the Last Will and Testament of Bessie Frances Radcer, Deceased.
Pub.: June 6, 13, 20, 27, 1947.

LEGAL ADVERTISEMENTS

NOTICE TO BIDDERS

The State Purchasing Agent will receive sealed bids at his office, Room 152, State House, until 10 A. M., June 24, 1947, for furnishing the following for the Penitentiary, Boise, Idaho.

6 carload Nut Coal, 2"
21 carload Black Coal, off treated, 1¼"

All bids will be publicly opened and read at the above time and place. Proposal forms and specifications may be secured from the State Purchasing Agent.

The State reserves the right to reject any or all bids.

HAROLD A. BOYD
STATE PURCHASING AGENT

Publish June 13, 16, 18, 1947

GLOBE SEED GROWN
SEEDS
of all kinds
ALFALFA
and CLOVER
Fancy Lawn
SEEDS
Fertilizer
PAX or VIGORO
GARDEN
Seeds and Plants
Early Reds, Gems or Russets
POTATOES
GLOBE SEED
and FEED COMPANY
Truck Lane Twin Falls

PENNSYLVANIA TIRES
It's better to spare the change for a change now ... than have to change to a spare later!
PENNSYLVANIA RX
We change tires for business but no one does it for fun!
So come in and let us replace those tired tires you drove all through the war with a set of long wearing, extra safe and sure-footed Pennsylvania tires. Once you've owned them you'll admit . . . they give you more safe miles for your money.
MOST EVERY SIZE IN STOCK
DEE PACE SALES CO.
On the Road to the Hospital in Twin Falls
Phone 561

Hales
Announcing
New Arrivals in
Smart Cottons
Summer is still ahead of us so stock up now for the hot days in crisp, cool cottons. Our stock is now complete with eye catching fashions and without strain on your budget
Yes, We've Summer Linens, too!
New Styles by
• Carole King
• Mary Muffett
• Sue Mason
and other equally famous designers
Also New Arrivals in Catalina Swim Suits
Walk in Airy Comfort
See our collection of casual shoes in every imaginable style. These shoes are perfect companions for your every cool summer outfit.
ALL COLORS
ALL STYLES
ALL PRICES
Hales
SHOES & APPAREL

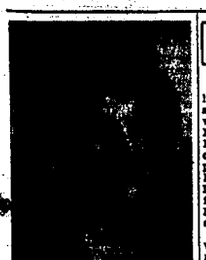

MRS. ARTHUR CANNON
(Kelker photo-staff engraving)

* * * *

At a double ring ceremony performed before a background of peonies and roses at the home of the bride's parents, Mr. and Mrs. Shannon Smith, 295 Lois street, Ola Smith became the bride of Arthur Cannon, son of Mr. and Mrs. L. B. Cannon, Seattle, Wash. The couple exchanged vows at 2 p. m. Sunday, June 1, the Rev. Mark C. Cronenberger, pastor of the First Christian church, reading the nuptial service.

The bride chose a powder blue street length dress with white accessories for her wedding ensemble. Her corsage was of two gardenias surrounded by rosebuds, and she carried a white Bible with white satin streamers knotted with rosebuds. For "something borrowed," she wore her sister's pearl necklace.

Attending the couple were Mr. and Mrs. Wayne King. Mrs. King, sister of the bride, wore a fuschia suit with black accessories, accented by a corsage of carnations.

Immediately following the ceremony, a reception was held at the Smith home. A three tiered wedding cake, surrounded by rosebuds, centered the refreshment table and was cut in traditional manner by the bridal couple.

Out of town guests included Charlie Bean and Jean Brown, Kimberly; Mr. and Mrs. Clarence Hoodenpyle, Wendell, and Mr. and Mrs. Claude Belt, Shoshone.

The former Miss Smith was graduated from the Buhl high school in 1943 and has been employed with the Fidelity National bank for the past 18 months. The bridegroom, who was graduated from the Shoshone high school in 1942, served two years in the European area. He is now employed with the Pacific Fruit and Produce company.

Three pre-nuptial parties were given in honor of the bride, one on May 13 being a shower at Twin Falls, arranged by Mrs. Dean Vickers, Miss Brown and June Emerson. Mrs. King and Mrs. Ora Kenney, Buhl, entertained for the former Miss Smith on May 24; and on May 28 a party was given in her honor by Ruby Carlson at the home of Mrs. Maurice Carlson, Filer.

The couple will be at home on Fourth avenue west following a two weeks' wedding trip to San Francisco. For traveling the bride wore a black gabardine suit with white accessories.

Varied Social

Conclude Convention

Election of officers concluded sessions of the 38th annual convention of the Ladies of the Grand Army of the Republic held last week in Nampa, with Mrs. Edytha Gentsler, Caldwell, chosen department president for the coming year. Mrs. Mable Johnson, Twin Falls, retiring department president, was named counselor and other officers chosen from Twin Falls include Mrs. Cora Murphy, junior vice president; Mrs. Bertha Clyde, treasurer; Mrs. Nora Faloon, chaplain; Mrs. Martha Smith, historian; and Mrs. Vivia Lawson, chairman of the council of administration.

The two-day conference was highlighted by a banquet the first evening in fellowship with the Women's Relief corps. The same organization joined in the memorial service which was arranged by Mrs. Nana Shields, former resident of Twin Falls and the second department president of the Department of Idaho.

Those attending the convention from Twin Falls were Mrs. Johnson; Mrs. Lawson, who was department secretary for Mrs. Johnson during the past year; Mrs. Addie Moore, Mrs. Clyde, Mrs. Smith, Mrs. Murphy, Mrs. Ida Ballantyne and Mrs. Ida M. Sweet, president of Dan McCook circle No. 3, Twin Falls.

* * *

Famous Fathers Cited

Members of Good Will club meeting Wednesday afternoon at the home of Mrs. S. B. Smith, answered roll call with items about famous fathers of history. Mrs. Gene Malberg was a guest, and Mrs. F. W. Nelson was welcomed as a new member of the group.

Plans were formulated for a card party to be held at 7:30 p.m. Friday, June 20, at the Smith building. Each member is to be responsible for one table. The white elephant, furnished by Mrs. Stella Bell, was won by Mrs. Maude Bertsch.

A musical program was presented by students of Mrs. Eulah Conner which included two piano selections, Ordell Thieme and Frances Thieme; and numbers by a quartet composed of Arvide Craig, saxaphone, Wilma Thieme, cornet, Frances Thieme playing the violin and Marion Patten, cello. Mrs. Conner accompanied the quartet.

Members of the house committee, Mrs. Lester Ward, Mrs. George Rigdon and Mrs. Lawrence Hawkins, served refreshments.

GOOD FRESH
CHOCOLATES
Made in our own shop
FREDRICKSON'S
ICE CREAM
110 Main Ave. E. Twin Falls

Varied Social

BPW Conference Notes

A membership symposium highlighted the opening session of the second day's program of the seventh western regional conference of the National Federation of Business and Professional Woman's clubs being conducted at Sun Valley. The symposium was in charge of Mrs. Nell Laws, Washington, and Mrs. Elde L. Adams, president of the Alaska federation, with Mrs. Lillian T. Majally, associate director of field service, as consultant.

A highlight of the session also was the program presented by the national forest service with Mrs. Helen C. Payne, Ogden, Utah, in charge, and W. B. Rice, regional forester of the United States forest service, as speaker. His topic was "The Importance of Mountain Watersheds." Moving pictures were also shown.

Dr. K. Frances Scott, national first vice president, led the discussion on "Career Opportunities," participated in by Lilly O. Hawkinson, California member of the regional executive council; Mrs. Anna H. Hayes, Idaho, first vice president of the National Congress of Parents and Teachers; Dorothy Gollard, president of Idaho State Nurses association, and Anna Ditter, Montana, public health nurse.

Following a 12:30 p. m. luncheon with the Washington and Alaska federation as hostesses to national officers and distinguished guests, the entire afternoon was devoted to play and relaxation, the Idaho state federation heeded by Frances Goodwin, past president, being in charge of arrangements.

The recreational program included a 1:30 p. m. ski lift ride and tea on Mount Baldy. For those who did not care for the 9,000 foot elevation other recreation was provided including swimming, ice skating, cycling, archery, golf, horse back riding, tennis and sight seeing trips. A Bar-B-Q dinner at Trail Creek cabin was arranged for 6 p.m. with entertainment program through courtesy of the Sun Valley management.

The morning program Saturday will include a special Flag day observance with appropriate music. The Oregon state federation will be in charge of the opening program, Dr. Kathleen Miller, president of the Oregon federation, presiding. Music will be in charge of Elsie Lindberg.

The general conference program for Saturday will include a study of the national conference with Dr. Victory H. Williams, California, member of the program committee, in charge. Those participating will be Lily O. Hawkinson, president; Laura Lorraine, vice president; Florence Stahl, past president; and Maud Empey, past president.

Dr. R. C. Stevenson, professor of history of Idaho State College will speak on "Russia and the United States, The Issue Between Us." Mrs. Virginia Dibble Roberts, attorney at law, Salt Lake City, will speak at the afternoon session.

The closing business session will be held at 3:30 p. m. to be followed by the showing of a technicolor film, and the climax to the gathering will be a banquet in the Lodge dining room at 7:30 p. m.

* * *

Republican Women Elect

Mrs. John Graham was elected president of the Twin Falls County Women's Republican club at a meeting held Tuesday afternoon at the home of the president, Mrs. C. H. Krengel. Other officers chosen include Mrs. H. W. Leveke, Buhl, vice president; and Mrs. Arch Colner, secretary-treasurer.

An account of the regional meeting of Women's Republican clubs, held recently in Boise, was presented by Mrs. Martin Miller and Mrs. Leveke.

Leaders report that the greatest hindrance to all women's work is the general lack of interest among women in all civic and national issues—women must be induced to think, to have opinions on public matters, "the strength of the nation depends on the individual citizen, his education and his initiative," they stated.

MRS. EVERETT BUTLER
(Staff engraving)

* * *

MURTAUGH, June 13—Mrs. Olive Kenna, Twin Falls, has announced the marriage of her daughter, Dorus Kenna, to Everett Butler, son of Mr. and Mrs. John L. Butler, Murtaugh. The ceremony was performed May 28 at Elko, Nev., with George R. Boucher, justice of the peace, officiating.

The former Miss Kenna was graduated from Madison high school at Rexburg and is employed with the Mountain States Telephone and Telegraph company here. The bridegroom attended school at Semilia, Colo., and served with the army in World war II. They will reside at Murtaugh where Butler is engaged in farming with his father.

Varied Social

Russell Lane Club

Mrs. Walter McClain was hostess at a meeting of the Russell Lane Harmony club held at her home with 13 members and one guest present. The guest was Mrs. Wendell Maxwell, Burley. Roll call response was with Bible verses.

The program consisted of a contest in which the names of the Books of the Bible were scrambled and Mrs. Ray Henry won the prize for having a 100 per cent score in correcting them. Three stories of the Bible were enacted in a pantomime with a prize to the group presenting the best one. Each member gave the age of her father and an award was given to the one with the oldest father and one to the member having the youngest father. The white elephant was won by Mrs. Herbert Paul.

The hostess was assisted in serving refreshments by Mrs. Paul and Mrs. Ralph McClain.

* * *

Bride-Elect Feted

Peggy Stephenson was guest of honor at a bridal shower given recently at the home of Mrs. Henry Wurst, 242 Third avenue north, the hostesses being Mrs. H. L. Wurst and Betty Wurst.

The general decorative note was arrangements of rosebuds and the gifts were placed in an attractive table with the main decor being a colorful crepe paper umbrella. After Miss Stephenson had opened the gally wrapped packages and displayed her gifts, the evening was spent playing games. Prizes were won by Mrs. Margret Eckert and Carolyn Vansant.

Guests, besides Miss Stephenson and the two prize winners, included Mrs. A. E. Robison, Norma Jean Robison, Mrs. Evelyn Wright, Mrs. Elnora Sept, Mrs. Eveline Burns, Beverly Hiskey, Mrs. Fern Kleinkopf, Carol Kleinkopf, Mrs. Earl Bostright, Mrs. Grace Cox, Mrs. Stella Hillman, Mrs. Jean Hillman, Mrs. Charles Stephenson and Dorothy Ann Stephenson.

* * *

Temple Session Conducted

Pythian Sisters met Wednesday evening in the American Legion auxiliary room for their final temple session until September. Mrs. Ralph Uhler, most excellent chief, presided.

Fashion Wise

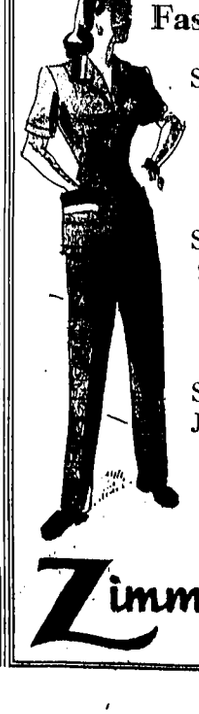

SLACKS
A wide variety of fine slacks in strutter. Colors: Black, Brown, Green, Tan and Grey.
$6.95 - $7.95

Slack Suits
Casual and Western styles in a wide selection of colors and sizes.
$12.95 up

Sport Box Jackets
by "MARJONE"
$10.95 - $14.95

Zimmerman's
129 Shoshone North

Weddings, Engagements

Matthews-Clore

Announcement is made of the marriage of Mrs. Evelyn D. Clore, Twin Falls, and Frank H. Matthews, Buhl. The couple exchanged nuptial vows at the Christian parsonage in Reno, Nev., on Saturday, June 1, the Rev. Charles J. Dohn, pastor, reading the service.

The couple was attended by Mr. and Mrs. Kenneth Curtis, Buhl. Background for the ceremony was a tall basket of gladioli flanked by white lighted tapers in candelabra.

Following the ceremony a wedding dinner was served at the Golden hotel dining room for the bridal party and a few close friends of the couple. Upon their return from a trip to San Francisco, Mr. and Mrs. Matthews will be at home in Buhl.

Mrs. Matthews is the daughter of Mrs. Alta Dickey and A. E. Dickey, Twin Falls.

* * *

Mooney-Barnes

GLENNS FERRY, June 13—Ellen Maria Barnes, Goshen, N.Y., became the bride of Louis A. Mooney, Jr., in a ceremony performed at 9:30 a. m., May 24, in St. Columbia's church at Schenectady, N. Y. The marriage has been announced by the bridegroom's father, L. A. Mooney, Glenns Ferry. The bride is the daughter of Mr. and Mrs. Charles A. Barnes, Goshen. The Rev. Anthony Peronni read the nuptial service.

The bride, given in marriage by her father, chose for her wedding a pastel blue suit with black accessories. Her corsage was of white orchids.

Mary O'Malley Robinson and Dr. Robert Sacey, Butte, Mont., a college friend of the bridegroom, attended the couple. The maid of honor wore a gray dress accented by a purple orchid corsage.

The bride's mother, attired in a brown suit; and Mrs. Mooney, wearing a green suit, had identical corsages of yellow rosebuds.

A wedding breakfast for 30, including members of the wedding party, family and a few close friends, was served at Surgen country place. Following the breakfast, Mr. and Mrs. Mooney left for a two weeks' trip to Lake Placid, Montreal and Quebec City, Canada.

The bride is a graduate of Alfred University, Rochester, N. Y., and is associated with General Electric. Mooney, a graduate of Gonzaga University, is an electrical engineer with the same firm in Schenectady, where they are now at home.

* * *

CASTLEFORD, June 13—Date of the wedding of Jean Kinyon, daughter of Mr. and Mrs. William Kinyon, Castleford, and Robert L. Brown, son of Mrs. E. Dandretta, Sacramento, Calif., which was calendared for June 22 in the Castleford Methodist church, has been changed to Aug. 27, to take place in Hollywood, Calif.

The couple has been chosen to appear on the "Bride and Bridegroom" program over the American Broadcasting system each day at 3:30 p.m. They will have all expenses paid, including a trip on Western Air Lines and may take two attendants with them. The attendants will be Carol Jean Miller, as maid of honor, who is the daughter of Mr. and Mrs. Martin Miller; and Bill Brown, brother of Miss Kinyon's fiance, who will be best man.

The bride-elect is a graduate of the Castleford high school with the 1947 class. Brown is co-owner of the B & B cafe in Castleford.

Mrs. Clemence Eldred, Idaho supreme representative and a past grand chief; and Mrs. H. T. Morrison, delegate, are attending grand temple sessions at Lewiston.

Several social gatherings are being planned by the group for July and August.

At the Churches

FIRST CHURCH OF THE NAZARENE
Bert Denisle, pastor

9:45 a.m., Sunday school; Wayne DeBoard, superintendent. 11 a.m., worship; Joseph Blanco will sing. 7 p.m., adult prayer meeting, Roscoe DeBoard, leader. 7 p.m., Junior N.Y.P.S., Mrs. Wayne Hawkins, supervisor. 7 p.m., senior N.Y.P.S., Raymond Edwards, president. 8 p.m., evangelistic service; Joseph Blanco will sing. 8 p.m. Wednesday, prayer meeting. 8 p.m. Friday, N.Y.P.S. prayer meeting.

FIRST PRESBYTERIAN
Rev. G. L. Clark, minister for June

9:45 a.m., Sunday school; Mrs. C. H. Krengel, superintendent; special forum class for adults conducted by R. A. Salisbury; Miss Mary Jane Shearer, Twin Falls, and Ralph Bisher, Denver, guest soloists; Mrs. Margaret Peck West, organist through June. Subject of message, "Who is the True Patriot?" General meeting of Women's association Thursday, 7:15 p.m., in parlors; guest speaker, Mrs. J. H. Shields, Buhl, who returned recently from South America; she will speak on her trip and show motion pictures; devotional by Mrs. Guy Shearer; Mrs. Harry Ball will conduct spiritual life service. 8 p.m., in parlors; subject, "Why Religion?" from the book, "Reality and Religion."

FIRST CHRISTIAN
Mark C. Crossenberger, minister

9:45 a.m., Bible school; departmental opening exercises and graded lessons for all age groups; gifts will be presented to the youngest, fathest present, the oldest father present, the oldest father who comes the farthest, the oldest father with the most children present and the newest father with the most generations present; Frank W. Black, general superintendent, achievement day reports available. 10:55 a.m., worship; special music by choir, led by Bible Minahan; sermon theme, "Leadership for a Christian World"; communion for all believers; service broadcast over KVMV. 7 p.m., Christian youth fellowship for young people and intermediates; 7:30 p.m., evangelistic service; congregational song service and men's chorus; sermon theme, "Christ's Battle for Human Freedom"; sound film, "Liquor As a Doctor Sees It" will be shown. Father and son banquet Tuesday, 7 p.m.; bring covered dish and sandwiches; pie and coffee served by the Women's council. Choir rehearsal Wednesday, 8 p.m. The Kum Dubbs class picnic and swim postponed to June 23.

CHURCH OF THE BRETHREN
M. S. Frantz, minister

Church school; L. V. Nicholson, superintendent. Service, 11 a.m.; sermon, "The Father of the Hour"; special young people's service, 8 p.m.; Miss Lenore Shoemaker, Wenatchee, Wash., speaker. Wednesday, Bible hour and choir rehearsal, 8 and 8:45 p.m.

ASSEMBLY OF GOD
Rev. Eustace H. Snider, pastor

9:30 a.m., Sunday school. Worship, 10:30 a.m. Evangelistic service, 8 p.m. Tuesday, 8 p.m., Bible study and prayer service. Friday, 8 p.m., Christ's Ambassador service.

CHRISTIAN SCIENCE

Sunday school, 10 a.m. Church service, 11 a.m. "God the Preserver of Man" is the lesson-sermon subject for Sunday, June 15. Golden text: "The Lord is my strength and my shield; my heart trusted in him, and I am helped." (Psalms 28:7). Free reading room open daily except Sundays and holidays from 12 to 5 p. m. at 130 Main avenue north.

FIRST BAPTIST
Herman C. Rice, pastor

9:45 a.m., church school. 11 a.m., worship service; solo, "Forever With the Lord," Gounod, Philip Kindelbill, accompanied by his brother, Frank McMillin; sermon, "Father Has a Job." 7 p.m., piano recital by Miss Willetta Warberg; two grand pianos will be used; Mrs. Ted Tuttle will assist. 7 p.m., fellowship meetings. 7:30 p.m., children's day program of church school. Monday, 7:30 p.m., Boy Scouts. Tuesday, work day at new parsonage. Thursday, 2 p.m., Missionary society at bungalow; Cubbing Friday night. Challenger class pot-luck picnic at Shoshone falls.

ST. EDWARD'S CATHOLIC
Msgr. J. P. O'Toole, rector
Father Donald W. Simmons, assistant

Sunday masses are celebrated at 8, 9 and 10 a.m. Devotion in honor of Our Lady of Perpetual Help Sunday at 8 p.m. Confessions are heard Saturday afternoon, the eves of holy days, and the eve of first Fridays from 4 to 5 p.m., and on Saturday evenings, the eves of holy days and first Fridays from 7:30 until 8:30 p.m. Instruction classes are conducted in the church sacristy on Second avenue east Tuesday and Friday, 3:30 p.m. Baptism is administered any time by appointment. Sick calls attended day or night by calling No. 964.

SEVENTH-DAY ADVENTIST
Rev. F. W. Rindle, pastor

Saturday services: Dr. R. A. Drake and Ben Anderst, elders. Sabbath school, 9:30 a.m.; Mrs. Ben Anderst, superintendent. Church worship, 11 a.m. Youth meeting, 3:30 p.m.; leader, Frank Molyneux. Hour of victory service, Wednesday, 8 p.m.

CHURCH OF THE ASCENSION
EPISCOPAL
Rev. E. Lewis Cole, rector

Second Sunday after Trinity: 8 a.m., holy communion. 11:15 a.m., order for morning prayer and sermon by rector.

UNITED BRETHREN IN CHRIST
Meryl E. Nemnich, pastor

10 a.m., Sunday school; Mrs. Hugh Sheldon, superintendent. 11 a.m., worship; Rev. R. W. Rash, general secretary of Christian education of U. B. church, Huntington, Ind., will preach. 7 p.m., Christian Endeavor. 8 p.m., evangelistic service; Rev. Rash, speaker. 8:15 p.m. Wednesday, prayer meeting.

IMMANUEL LUTHERAN
Rev. R. Mahlke, pastor
Martin Heinicke, parish vicar

Services at Kimberly and Hanson; services 11 a.m. to noon will be broadcast KTFI choir will sing in latter services. Sunday school, children and older, 10:30-11:30 a.m. Adult Bible hour, in church auditorium, by pastor, 10-10:30 a.m. "The Lutheran hour broadcast over KVMV 9:30-10 a.m. Lutheran vespers broadcast over KVMV 7:15-8 p.m. The dedication of new church at Pocatello 4 p.m. and 8 p.m.; congregations attend Magic Valley invited. Monday, senior Walther league, 8:30-9 p.m. in church basement; board of trustees at church office, 8:30 p.m. Tuesday, junior Walther league at church, 8:30 p.m., (social). Wednesday, church council meets at church, 8:30 p.m. Tuesday, choir rehearsal, 8:30 p.m. Friday, Sunday school staff in church basement, 8:30 p.m.

FIRST METHODIST
Albert B. Parrett, minister

Church school, 9:45 a.m., Mrs. C. E. Potter, superintendent; departments will organized with nursery and teachers. Worship, 11 a.m.; Charlo Calvert, organist; Mrs. Russell Potter and Mrs. Roy Motherhead direct youth choir; sermon by the minister, "The Best Evidence"; special music, Intermediate fellowship, 7 p.m., under leadership of Mrs. Ray Lincoln; boys and girls of 7th and 8th grades are invited. Senior fellowship, 7:30 p.m., Donald Carroll, president; Roy Motherhead, counsellor; opening devotions by Elois Arden Roseberry; discussion led by Patricia Mae Parrett on "The Growth of Methodism"; high school youths invited. Service, 7:30 p.m.; planned and led by laymen; George Clapper, leader of devotions; Hoer M. Nelson, discussion leader; discussion topic, "The Fellowship of the Church"; movie, "Seeds of Destiny." Boy Scouts Monday, 7:30 p.m. Senior Scouts Tuesday, 7:30 p.m. Youth choir meets Wednesday, 7 p.m., in church sanctuary. Women's Society of Christian Service luncheon (annual June luncheon) in church parlors Thursday, 1:15 p.m. Cub Scout picnic lunch at the Keith Evans home, Friday, 1:30 p.m.; meet at church 1 p.m. for transportation; each boy and parents are asked to bring picnic lunch; punch and coffee will be served by program committee. Board of education under direction of Mrs. C. E. Potter will hold monthly meeting Wednesday, 8 p.m., in church parlors.

BETHEL TEMPLE
B. M. David, pastor

Sunday, 10 a.m., Sunday school; classes for all ages; B. E. Aldrich, superintendent. 11:30 a.m., worship; sermon by pastor, 8 p.m., broadcast over KVMV. 8 p.m., young people's meeting; speaker, Mrs. Jessie Hoover. 7:30 p.m., evangelistic service; congregational singing with special music by chorus and orchestra; prayer for the sick and opportunity for baptism; sermon by pastor. Tuesday, 8 p.m., Bible school. Wednesday, prayer and Friday, 8:15 p.m., evangelistic services. Rev. and Mrs. E. G. Ortle, St. Paul, Minn. Saturday, 2 p.m., children's church. Tuesday through Friday, 2 p.m., prayer meeting.

Neighboring Churches

BUHL LDS

Priesthood meeting, 9 a.m. Sunday school, 9 a.m.; L. G. Maughan, superintendent. Sacrament meeting, 7 p.m. Hymn of praise No. 115, "Do What is Right"; invocation, Frank Owens; scripture reading, Kimmert Lalla (St. Mark 1 to 11 verses inclusive); sacrament song No. 187, "How Gentle God's Commands"; Aaron Spielhood, speaker, Ted Johnson; violin solo, Karla Owens; speakers for evening, Ernest Allred and Howard Arrington of high council; closing song No. 88, "Come Let Us Anew"; benediction, Floyd Owens. Primary Bible school, 9th to 10th, from 9:30 to 11:30 a.m.

KIMBERLY NAZARENE
W. T. Armstrong, pastor

9:45 a.m., Sunday school; William Harmaning, superintendent. 11 a.m., worship. 7 p.m., Junior church, N. V. P. S.; Mrs. James Fraley, supervisor. 7 p.m., senior N. Y. P. S., Paul Jay, president. 8 p.m., evangelistic service. 8 p.m. Wednesday, prayer meeting. 8 p.m. Thursday, Sunday school visitation.

EDEN CHURCH OF GOD

Sunday school, 10 a.m.; Mrs. Lee Carney, superintendent. Worship, 11 a.m.; sermon by pastor, Junior church, 11 a.m., Mrs. W. L. Martin in charge. Christian Crusaders, 7 p.m., Bobbie McBride, president. Service, 8 p.m., revival meeting starting with Rev. Milo chapman as evangelist, each evening except Saturday.

JEROME CHRISTIAN
John M. Freese, minister

Bible school, 10 a.m.; Mrs. E. E. Adams, superintendent. Worship service, 11 a.m.; special music; sermon, "Father." Christian Endeavor, 7 p.m. Saturday, 8:15 a.m.; subject, "Blind Men"; special music by the Gibson sisters, "The Stranger of Galilee."

Calendar

JEROME — The Civic club will discontinue meetings for the summer months following the Rose luncheon programmed for June 17 and to be held at the Christian church. All members planning to attend are asked to call Mrs. Max Henry or Mrs. Ted Nelson not later than Saturday for reservations. Mrs. Malcolm Stuart is in charge of the program.

JEROME, June 13 — A family union, honoring Mrs. Carrie Wise of Houston, Tex., was held in the home of Pete Jones Sunday. Mrs. Wise is Mrs. Pete's aunt, and the two women hadn't seen each other for 42 years.

Those present at the potluck dinner included Mrs. McKinney, Mr. and Mrs. Henry Swain, also of Houston; Mr. and Mrs. Virgil Cowles and family; Mrs. Frank Sir and daughter, Susan; Mrs. Ruby Holmes and family, all of Twin Falls; Mr. and Mrs. Bryan Harris and son, Bryan, Jr., Hansen; and Mr. and Mrs. Lee Harris, Eden.

Diamonds
A beautiful selection of sparkling diamonds . . . at prices lower than they have been in years. Choose your diamond here with full faith in the quality we offer, and confident of the utmost value.
Watches, Clocks
Bracelets
Costume Jewelry
Pearls Compacts
We cordially invite you to stop in anytime and see our selection of fine jewelry . . . and to see for yourself the unusually low prices.
Matt & Vic's Jewelry
128 MAIN NORTH
Between Orpheum and Roxy Theatres

STORAGE
SERVICE COMPLETE
SAFE - DEPENDABLE
We now have a flat bed Semi—for Heavy Duty, local and State Hauling; lumber, machinery, etc. See us for all kind of Hauling, Storage and Moving.
FORD
Transfer & Storage Co.
217 Wall St. Phone 227

Kool-Aid
MAKES 10 BIG Thirst Quenchers!
SIX FLAVORS AT GROCERS
5¢
KOOL-AID

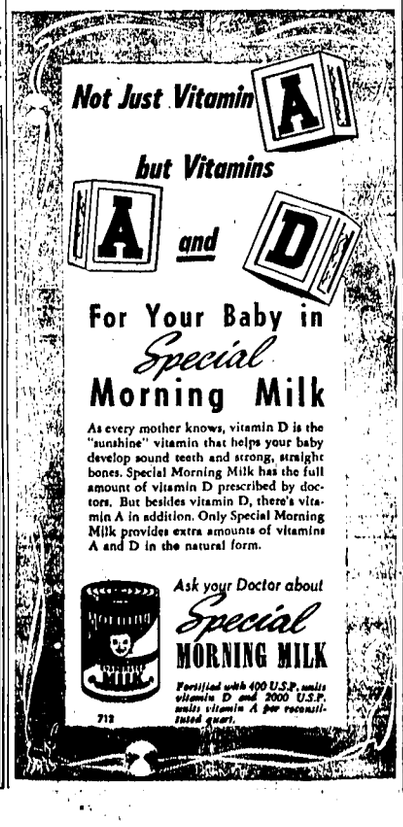

PENNEY'S
J. C. PENNEY CO. INC.
VALUE OF A LIFETIME!
MEN'S SHOES

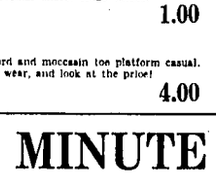

GROUP 1:
Several styles of cool summer sandals for men! Made to give the same day-long comfort of regular shoes! Huge values!
1.00

GROUP 2:
Two-tone moccasin toe oxford and moccasin toe platform casual. Especially good for summer wear, and look at the price!
4.00

LAST MINUTE GIFTS FOR DAD

MEN'S RAYON
JACQUARD ROBES
Fine rayon jacquard in wine or blue. A flattering gift for Dad on his Day!
7.90

MEN'S
GIFT TOILETRIES
To keep Dad well-groomed! Individual items or two and three piece gift sets, gift boxed.
1.00 . 2.50

Huge Selection!
MEN'S TIES
What a grand array! Elegant patterns and your favorite colors.

SPORTS

ON THE SPORT FRONT

Big Jack McCarthy, that Hibernian lip of his hanging down a foot, stormed into the press box after the first game of the double-header which he had lost to the Ogden Reds, 3-1, Thursday night, and shouted: "They might say the Irish have luck, but here's one Irishman that's an exception."

All of which was true, because popular Jack really should have won, 1-0. Errors had let in all of Ogden's runs.

Bill McRoberts, the Cowboy vice-president, was having his nightly talk session with Bob Leeright the official scorer, and after McCarthy had left, he remarked:

"Now there's a kid that you have to hand it to—he's making good in spite of wealth."

"Why, is his dad well-to-do?" Ye Olde Sport Scrivener asked.

"Well-to-do! Why, he's a multi-millionaire—the biggest contractor in the San Francisco bay area!" returned Bill.

The Cowboy official had spent some time in the company of the senior McCarthy in San Francisco and at Agua Caliente, Calif., while the Cowboys were training at the latter place.

"No, sir, Jack doesn't have to play ball for a living—he's one chap that would rather be a major league pitcher than have all the riches of the earth," continued Bill.

"His dad—now don't get me wrong for the dad is just as proud of the boy as any dad could be—used to come out to the camp and remark to Jack: 'You can't play ball, so why are you trying.'

"Big Jack would reply: 'You just watch me!' and then wham one of his fast balls over the plate.

"'Do you want to take your car up to Twin Falls with you (it's a Cadillac, girls)?' " his dad asked. "How about some money?

" 'No, I don't want the car nor money—I'm going to live on my baseball salary, big Jack returned," McRoberts related.

And that's just what Jack's doing and making good—despite the luxury that could be his.

"Don't be surprised if you see McCarthy up there some day," said McRoberts. "He's big and he has a real fast ball, but best of all he has the courage and the determination to go places in the game that he loves, almost beyond everything else. And if he does get up there there'll be an Irish contractor down from San Francisco whose big chest will just about burst with pride."

AND THAT'S THAT FOR NOW, except: The happiest pitcher on the Cowboys' fine pitching staff—yes, that's right—will be Paul "Red" Enns in a few weeks because he'll be holding in his arms his two-month-old baby that he has never seen.

Cubs Sink Bucs

PITTSBURGH, June 13 (AP)—The Cubs sank Pittsburgh's hopes for a winning streak on the home grounds after a disastrous road trip, administering a thumping 7-3 defeat before 32,132 fans.

Don Johnson, Cub second baseman, hit an eighth inning triple off the right field wall with the bases loaded to drive in three runs.

Chicago	ab	r	h	Pittsburgh	ab	r	h
Mack 3b	3	0	0	Cox ss	4	0	1
Johnson 2b	4	0	3	Rikard cf	4	0	0
Rickert rf	3	0	0	Fletcher 1b	4	0	0
Cavarretta cf	3	1	1	Jarvis	4	0	0
Livingston c	4	0	0	Kiner lf	4	2	1
Dallendre lf	3	0	0	Hiatt 3b	4	1	1
Walthus 1b	4	1	1	Westlake rf	4	0	0
Merullo ss	4	1	2	Sullivan c	3	0	2
Erickson p	4	0	1	Marsh 2b	4	0	0
Schmitz p	1	0	0	Hahr p	1	0	0
				Russell	1	0	0
				Strincevich p	0	0	0
				Greenberg	1	0	0
				Bagby p	0	0	0
				Rob p	0	0	0
				Waslelmann	0	0	0
				Higbe p	0	0	0
Totals	35	7	10	Totals	34	3	5

Chicago ..... 100 201 030—7
Pittsburgh ..... 000 002 010—3

Two-base hits: Cox, Merullo, Sullivan 2, Walthus. Three-base hit: Johnson.

Reds Blank Cards

CINCINNATI, June 13 (AP)—Kent Peterson, rookie southpaw, held the Cardinals to five scattered hits as the Reds edged the staggering world champions, 1-0, before 27,075 fans here last night.

St. Louis	ab	r	h	Cincinnati	ab	r	h
Schoendienst, 2b	3	0	0	Tatum rf	3	0	0
Dusek rf	4	0	1	Gerstner 2b	4	0	1
Musial 1b	4	0	0	Hatton 3b	4	0	0
Hering c	4	0	0	Young 1b	4	0	0
Kurowski 3b	3	0	0	Kess cf	2	0	0
Medwick lf	3	0	0	Gilsan lf	3	0	1
Moore cf	3	0	1	Miller ss	3	0	0
Marion ss	3	0	0	Lamanno c	3	0	1
Rice c	3	0	1	Peterson p	1	0	0
Munger p	2	0	0				
Sleppy p	1	0	0				
	31	0	3	Totals	29	1	7

St. Louis ..... 000 000 000—0
Cincinnati ..... 000 000 10x—1

Two-base hit: Kurowski.

HOW THEY STAND

PIONEER LEAGUE

	Won	Lost	Pct.	GB
Salt Lake City	27	17	.614	
Idaho Falls	25	19	.568	2
Twin Falls	23	20	.535	3½
Ogden	21	20	.512	4½
Boise	19	23	.452	7½
Pocatello	14	27	.341	12½

NATIONAL LEAGUE

	Won	Lost	Pct.	GB
New York	27	19	.587	
Brooklyn	27	21	.563	1
Boston	27	21	.563	1
Cincinnati	27	22	.551	1½
St. Louis	26	22	.542	2
Philadelphia	26	23	.531	2½
Pittsburgh	20	28	.417	8

AMERICAN LEAGUE

	Won	Lost	Pct.	GB
Detroit	27	18	.574	
New York	27	23	.540	1
Boston	27	23	.540	1
Cleveland	26	23	.531	1½
Chicago	25	23	.521	2
St. Louis	19	27	.413	7½
Washington	19	28	.404	8
Philadelphia	18	29	.383	9½

COAST LEAGUE

(No Sat. Games Played)

	Won	Lost	Pct.	GB
San Francisco	33	22	.600	
Seattle	32	23	.582	1
Los Angeles	31	23	.574	1½
Oakland	31	23	.574	1½
Portland	29	25	.537	3½
Sacramento	28	26	.519	4½
San Diego	23	31	.426	9½
Hollywood	20	33	.377	12½

Hiskey Medalist In Legion Golf

NAMPA, June 13 (AP)—Sonny Hiskey, crack Junior Legion golfer, Twin Falls, set the pace for a large group of golfers Thursday in the annual American Legion tournament being played over the Nampa Elks country club course.

Hiskey toured the tricky Nampa layout in par 72 for medalist honors. Dale Faylor, Nampa, and Tommy Miller, Boise, trailed with 73 and 74 scores, respectively.

In first round play Hiskey trimmed Faylor, 3 and 2.

The semi-finals will find Hiskey paired against Miller.

LITTLE KNOWNS TAKE LEAD

ST. LOUIS, June 13 (AP)—A couple of thousand fans pelted around the St. Louis country club course Thursday after Bobby Locke, the straight-shooting South African, and returned to the clubhouse and learned that a trio of little-known homebreds had shot equal 67s and stolen the lead in the national open golf championship.

Two natives of a famous golfing state, Harry Todd and Henry Ransom, Texas, and Chick Harbert, the longhitter from Detroit, flashed around the 6,532-yard layout in four strokes under par to share the lead in the classic at the one-quarter mark.

But it could not be said that Locke, the solemn-faced man with the knickers, disappointed the great gallery that followed him. He established himself firmly in the minds of many experts as the player to beat by shooting a cool 33-35—68 and taking sole possession of the runner-up spot.

Four players, Leland Gibson, Kansas City; Marvin (Bud) Ward, the former amateur champion from Spokane, Wash.; Dick Metz, Arkansas City, Kan., and Otto Greiner, Baltimore, who turned professional only a brief time ago, were deadlocked at 69.

As predicted, par 71 for the championship course took quite a beating.

Ben Hogan, co-favorite with Locke to win the title, shot a crisp 70 along with four others and remained within quick striking distance of the lead.

SCI Loop Play To Be Extended Week by Rain

SHOSHONE, June 13 — The South Central Idaho league season will be extended one week to allow the playing of the six games rained out last Sunday, league secretary Burrell Livingston announced last night.

"The schedule will be played out as written," Livingston stated. "That means the six postponed contests will be played on the Sunday following the close of the regular season."

Games this coming Sunday will be: Wendell at Shoshone, Richfield at Jerome, Hailey at Glenns Ferry, Hazelton at Rupert, Twin Falls at Castleford and Murtaugh at Filer.

Rain Lets up, Piscators Rush To Reservoirs

With no rain in sight for the first time in a week, Magic Valley fishermen rushed to the reservoirs—principally Salmon and Magic—yesterday. A few went stream fishing but veteran piscators held out little hope for them because of the rolly and high condition of the water.

Fishing continued good in the Snake river below American Falls dam. Several nine-pounders were reported caught there.

Some observers expressed the belief that stream fishing would be good Sunday.

SALMON RUNNING

CHALLIS, June 13 (AP)—Chinook salmon in "good numbers" have started running central Idaho rivers, conservation officer Keith Rudd said in a report to the fish and game department today.

Rudd reported a 17-pound salmon was caught at the mouth of the Pahsimerol river with a small spinner and salmon egg bait. He said it was the first reported in the area to the department.

HENRY'S LAKE TO OPEN

BOISE, June 13 (AP)—Henry's lake in eastern Idaho which last year yielded catches running up to a 17-pound trout, will be open to fishing Sunday, the state fish and game department reminded sportsmen today.

Last year on opening day there were scores of boats and hundreds of fishermen on the lake and catches averaged at least two fish of three pounds each, the department said.

The outlook for 1947 is fully as good as it was a year ago, game men said today.

In central Idaho fishermen are counting days until Silver creek opens July 1. This "dream stream" in Blaine county below Bellevue is rated among the best fly-fishing waters in the country.

Yanks Blank Giants

NEW YORK, June 13 (AP)—The Yankees shut out the Giants, 7-0, last night in the first of best-of-three game exhibition series for the Mayor O'Dwyer trophy. Proceeds of the contest, witnessed by 39,970 fans, went to the New York sandlot baseball fund and the Damon Runyan memorial fund for cancer relief.

	R	H	E
New York (A)	002 100 040	7	11	0
New York (N)	000 000 000	0	7	1

Queen, Wensloff and Robinson, Houk; Ayers, Budnick, Andrews and Lombardi.

BATTING LEADERS

PIONEER LEAGUE

	G	AB	H	RBI	Pct.
Silvertherm, I. F.	49	178	71	33	.399
Paredes, Pocatello	42	153	58	33	.379
Sack, Pocatello	40	155	56	37	.361
Evans, Idaho Falls	34	133	47	33	.353
Hiles, Boise	39	145	51	40	.348
Markert, Idaho Falls	41	162	61	36	.333

MAJOR LEAGUE

	G	AB	R	H	Pct.
Slaughter, Cardinals	47	166	26	58	.355
Walker, Phillies	44	162	27	56	.354
Henrich, Indians	40	144	23	51	.354
DiMaggio, Yankees	46	175	33	66	.343
McQuinn, Yankees	46	172	27	59	.343
Haas, Reds	46	181	26	61	.337

Home runs: Mize, Giants, 16; Miller, Reds, 11; Marshall, Giants, 11; Keller, Yankees, 12; Williams, Red Sox, 12; Mullin, Tigers, 9.

TO PICK OLYMPIC CITY

STOCKHOLM, June 13 (AP) — The host city for the 1952 Olympic games will be selected at the meeting of the international Olympic committee starting here Monday.

Electrical

REPAIRING

Prompt Service on

- Electric Motors
- Refrigerators
- Electric Ranges
- Appliances
- Stokers and
- Oil Burners

DETWEILER'S

PHONE 800

Mrs. Zaharias First American to Win British Women's Golf Crown

* * * *

Mrs. Babe Didrikson Zaharias shown arriving in England aboard Queen Elizabeth, has become the first American woman to win ladies' amateur golf championship of Great Britain—at Gullane, Scotland yesterday.

GULLANE, Scotland, June 13 (AP) —Babe Didrikson Zaharias hitched up her faded blue corduroy slacks after lunch today and slapped out a 5 and 4 conquest of London's Jacqueline Gordon that made the Texas tomboy the first American-born golfer ever to win the British women's crown.

Her triumph cleaned out the British golf trophy chest—every English title for which Americans may compete now is held in the United States.

"The pants did it," she chortled on the 32nd green in a brief victory jig immediately after ramming home the putt that gave her a half for the hole and closed out the match for her 16th straight tournament triumph. The string includes the U. S. women's amateur meet of 1946.

That putt also brought an end to the most concentrated golf by a woman this windswept course on the Firth of Forth—not far from the birthplace of the game itself—had ever seen. During the seven rounds over the east Lothian layout Mrs. Zaharias had a best ball score of 62, which is nine strokes below the unofficial par for men and 14 under the women's figure. British courses have no set par as do courses in the United States.

Cowboy Batting

(Includes games of June 13)

Player	AB	R	H	Pct.
Boland, p	3	1	1	.000
Radtke, 3b	146	25	54	.338
Balassi, rf	169	28	49	.292
Leyrer, cf	135	31	57	.268
McElroy, 2b-1b	149	15	38	.254
McCarthy, p	12	0	2	.250
Marlow, lf	148	30	39	.264
Danielson, c	138	26	33	.235
Logue, p	33	3	7	.210
Lowe, ss	148	22	32	.216
Sady	25	7	5	.200
Newman, 1b	123	19	24	.192
Enns, p	18	1	3	.167
Weaver, p	24	4	4	.083
Walkingshaw, p	29	3	4	.069
Lynn, p	9	0	0	.000
Totals	1,402	235	331	.240

Knotholers Meet

Members of the Times-News Knothole Gang will meet at Harmon park at 1 p. m. Saturday to complete plans for the organization of their baseball league, Kyle Waite, city recreational director, announced last night.

Karedes 2b	4	0	1	Sites rf	4	1	1
Vinbladh 1b	4	0	0	Lowe 1b	4	1	1
Neil lf	4	0	1	Gibb c	4	1	0
Thomson 3b	4	0	0	Purcell ss	4	0	0
Sautter c	4	0	0	Sen p	4	1	1
Stone p	3	0	1				
Dudey p	0	0	0				
Totals	35	0	3	Totals	37	13	14

Pocatello ..... 000 000 00—0
Boise ..... 211 101 70x—13

Errors: Spero 2, Lane 2, Sautter 2, Lowe. Two-base hits: Molitor 2, Stone, Vinbladh, O'Laughlin.

SECOND GAME

Pocatello	ab	r	h	Boise	ab	r	h
Sack c	4	0	0	Brinkey 2b	5	3	3
O'Laughlin, 1b				Spero rf	4	2	2
Tyack rf	3	0	2	Tamone 3b	4	1	2
Paredes 2b	3	0	1	Molitor lf	3	3	2
Vinbladh 1b	3	0	0	Sites cf	3	0	0
Neil lf	3	0	0	Lowe 1b	3	0	1
Lane ss	2	0	1	Gibb c	4	0	1
Thomson 3b	3	0	0	Purcell ss	4	0	0
Thorn p	2	0	0	Franks p	3	0	2
Totals	25	0	5	Totals	31	12	15

Pocatello ..... 000 000 0—0
Boise ..... 202 330 x—13

Errors: Gibb, Paredes 2, Lane. Three-base hit: Brinkey. Two-base hits: Tyack, Tamone 2, Franks.

BOLYARD SHAKES UP WADDIES

Cowboys Then Win, 10-1, After Losing to Reds, 3-1

By GEORGE F. REDMOND
Times-News Sports Editor

Angered by the club's batting futility in the pinches, Manager Earl Bolyard shook up his Cowboy lineup last night after they had lost the first game, 3-1, to the Ogden Reds and temporarily dropped to fourth place. The Waddies then came back in the second contest with a savage hitting display that won, 10-1, and lifted them to their former position in the Pioneer league.

The Wrangler pilot benched first baseman Bill Newman and then shifted Will McElroy from third to first and turned the third sack guardianship over to Ernie Marlow. Gabe Sady, the second-string catcher, was sent to left field in *Marlow's place.*

With Paul "Red" Enns dishing out his second straight five-hitter, the Cowboys collected 11 safeties off Sam Naccarato and they were not of the powder puff variety — a homer and a double by Ernie Marlow, the former with the bases full; a double by Chuck Balassi and a triple by Jack Radtke.

Walkingshaw Hurls Tonight

Bolyard said that he expected to employ the revised lineup with Dick Walkingshaw pitching in the opening game of their series against the Russets in Idaho Falls tonight. The Cowboys will be away eight days, playing at Idaho Falls and Pocatello, and returning here June 21 to open a series with the Salt Lake City Bees that should go a long way in deciding the first half championship.

In the second game, the Wranglers came out with a vengence. They shoved across a run in the first inning when Georgie Leyrer walked, stole second and went to third on a wild throw by the catcher and came home on Radtke's infield out. Doubles by Balassi and Marlow added the second run in the second frame.

Cowboys Score Eight Runs

After the Reds had scored their lone run in the first half of the third on Naccarato's single and Mederios' one-baser that got away from Sady in left, the Cowboys came back with their most sustained attack of the season, putting over eight runs.

Leyrer and Radtke began the inning by singling. Danny Danielson sacrificed but was safe at first when the pitcher threw to second and missed. Leyrer scored on McElroy's fly to left. Hal Lowe singled Radtke across. Balassi walked and Danielson scored on Sady's single. That set the stage for Marlow, who lifted the ball over the left field wall to clean the bases of all runners. Up a second time, Leyrer again singled and came home on Radtke's triple against the right field wall.

Error Beats McCarthy

Jack McCarthy, big Cowboy fireballer, hurled good ball in the first game, allowing nine hits with five of them being of the infield variety. Meanwhile the Cowboys could get only six safeties off Hal Loroy, who sent back 13 Wranglers to the bench via the strikeout route.

As usual, the Waddies had a large number left on bases—12 runners to be exact.

The Reds got all their runs in the first inning and all were unearned. With one down, Murphy was safe when Radtke fumbled his grounder. Dartt then beat out a hit to Will McElroy at third. Buck then beat out a hit to Radtke on which Murphy counted. On the play, Danielson and McElroy got Dartt in a run-up but he got back to third when McElroy dropped the ball after touching him. Eggert doubled to right center to score Dartt and Buck.

Marlow doubled along the left field foul line in the fourth frame, Balassi beat out a hit over second and McCarthy singled Marlow home with the first of his two singles.

Gene Dartt, Ogden centerfielder, was taken to a Twin Falls hospital with appendicitis in the fourth inning of the second game.

Not So Bad

FIRST GAME

Ogden	ab	r	h	Twin Falls	ab	r	h
Mederios 1b	3	0	1	Leyrer cf	3	0	0
Murphy ss	4	1	1	Radtke 2b	3	1	2
Dartt cf	3	1	1	Danielson c	4	0	0
Spindel 1b	4	0	1	McElroy 2b	3	0	0
Buck c	3	1	1	Lowe ss	3	0	0
Eggert 3b	3	0	1	Marlow lf	3	1	1
Guth lf	4	0	0	Balassi rf	2	0	1
Richert rf	4	0	0	Newman 1b	4	0	0
Naccarato p	3	0	0	McCarthy p	4	0	0
Totals	35	3	6	Totals	31	3	5

Ogden ..... 000 000 000—3
Twin Falls ..... 000 100 000—1

Errors: Spindel, Radtke, McElroy 2. Runs batted in: Buck, Eggert 2, McCarthy. Two-base hits: Eggert, Marlow. Sacrifices: Murphy, Danielson. Double plays: Lowe, Radtke and Newman; Murphy, Mederios and Spindel; Leyrer, Murphy and Spindel. Bases on balls: Off McCarthy 6, Leroy 5. Struck out: By McCarthy 5, Leroy 13. Runs responsible for: McCarthy 6, Leroy 1. Time: 2:28.

SECOND GAME

Ogden	ab	r	h	Twin Falls	ab	r	h
Mederios 1b	4	0	1	Leyrer cf	2	2	2
Murphy ss	3	0	1	Radtke 2b	3	1	2
Dartt cf	2	0	0	Danielson c	2	1	0
Buck 1b	2	0	0	McElroy 1b	3	0	0
Spindel 1b-c	3	0	1	Lowe ss	3	1	1
Buck c-rf	3	0	1	Balassi rf	2	2	1
Eggert 3b	3	0	0	Sady lf	4	1	2
Guth lf	1	0	0	Marlow 3b	3	1	2
Richert, rf, cf	3	0	0	Enns p	2	0	1
Naccarato p	3	1	1				
Totals	26	1	5	Totals	25	10	11

Ogden ..... 001 000 00—1
Twin Falls ..... 118 000 x—10

Error: Buck. Runs batted in: Radtke 2, McElroy, Lowe, Sady, Marlow 3. Two-base hits: Balassi, Marlow, Murphy. Three-base hit: Radtke. Home run: Marlow. Sacrifices: Danielson, McElroy. Stolen bases: Mederios, Leyrer. Bases on balls: Naccarato 4, Enns 4. Struck out: By Naccarato 5, Enns 3. Runs responsible for: Naccarato 9, Enns 0. Time: 1:40.

Not for Sale

ST. LOUIS, June 13 (AP)—Taking cognizance of frequently recurring reports that he will dispose of his interest in the St. Louis Cardinals, president Sam Breadon last night authorized this one-line statement:

"My interest in the St. Louis Cardinal organization is not for sale."

READ 'TIMES-NEWS WANT'-ADS.

Legion Baseballers Will Drill Tonight

Between 50 and 60 junior baseballers were expected to report to Coach Eddie Purves at 6:30 p. m. today for another drill of Legion team candidates.

Purves said that first plans for the organization of a league would be made at that time.

Between 40 and 50 team candidates were out Tuesday night.

FILCHOCK DIVORCED

CARSON CITY, Nev., June 13 (AP) —Frank Filchock, former New York Giants' professional football star and principal in the recent New York football scandal, was divorced here Monday by his wife, Anna, in proceedings just disclosed today.

U. S. Open is Aired on KLIX Tomorrow

Enjoy the climax of the U. S. Open Golf Tournament via radio tomorrow afternoon on Gillette's Cavalcade of Sports. Hear Harry Wismer and Harry Nash report the excitement stroke by stroke, direct from the St. Louis Country Club, over the ABC network and station KLIX (dial 1340) at the o'clock. Also, remember, LOOK sharp! FEEL sharp! Be sharp! USE Gillette Blue Blades with the sharpest edges ever honed!

Not for Sale

ST. LOUIS, June 13 (AP)—Taking cognizance of frequently recurring reports that he will dispose of his interest in the St. Louis Cardinals, president Sam Breadon last night authorized this one-line statement:

"My interest in the St. Louis Cardinal organization is not for sale."

Softball Loop To Begin Play Tuesday Night

The Twin Falls Softball association's league season will start next Tuesday at 6:30 p. m., Russ Wells, district softball commissioner, announced following a meeting held at the Sporter last night. Teams failing to appear before 7 p. m. will suffer the loss of a game by forfeit.

Wells said that in two weeks lights will be installed for nocturnal contests. Games will be played Tuesday, Thursday and Friday nights.

The following schedule was announced:

Tuesday—Gerrish vs. Detwellers; Riser-Cain vs. Sugar company.

Thursday—Sterling Jewelery vs. Tower Cafe; IOOP vs. Reangrowers.

Friday — Orange Transportation vs. Gerrish; Detweiler vs. Riser-Cain.

Kyle Waite, city recreation director, announced that he was attempting to organize a girl's league.

Coast League Games

				R	H	E
Oakland	100 002 032			8	13	0
Seattle	010 100 000			2	7	1
Wilkie and Raimondi; Dubiel, Orphal and Hemsley.						
				R	H	E
Portland	040 000 010			5	12	0
Sacramento	000 000 120			3	10	2
Raschi and Silvera; Fletcher, Beasley, Daeo and Fernandes.						
				R	H	E
Los Angeles	000 000 000			0	4	0
Hollywood	102 000 00x			3	14	1
Lynn, Baker and Sarni; Woods and Cameron.						
				R	H	E
San Diego	400 001 004			10	14	1
San Francisco	010 100 001			3	6	2
Traskel and Kerr; Lien, Sevon, Mathewson, Jensen and Leonard, Ogrodowski.						

Fusari Bout Aired on KLIX Tonight

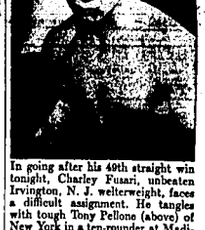

In going after his 49th straight win tonight, Charley Fusari, unbeaten Irvington, N. J. welterweight, faces a difficult assignment. He tangles with tough Tony Pellone (above) of New York in a ten-rounder at Madison Square Garden.

Pellone is determined to mar Fusari's clean slate. Tony is a puncher with a blasting left hook. He's cunning, strong, fast—knows how to sustain an attack. Pellone handed Billy Graham his first defeat after Graham had gone through 56 bouts without a loss.

Fusari is the current hot attraction in the 147-lb. division. For a welter, Charley is tall and rangy. He possesses smashing power in either hand, prefers hing-hang tactics and rarely resorts to flatic science. His string includes 34 knockouts.

Enjoy the excitement, blow-by-blow, on Gillette's Cavalcade of Sports over American Broadcasting Co. and KLIX (1340 on your dial) at 8 p.m.

And remember, men . . . LOOK sharp! FEEL sharp! BE sharp! Use Gillette Blue Blades with the sharpest edges ever honed!

MEN WHO BUILT THE WEST WORE LEVI'S

JUST RECEIVED!

New Shipment of Levis and Levi Jackets

Levis ..... $3.05 to $3.45

Levi Jackets $3.70

MAIN FLOOR MEN'S STORE

Idaho Dept. Store

PURR R R

PROPERLY LUBRICATED TRUCKS LAST A LONG-LONG TIME!

WE NEVER MISS A SINGLE POINT!

Your trucks deserve the best lubrication—the kind you get from a Dodge truck dealer, whose men know your trucks from A to Z, and whose expert service costs no more!

FOR LUBRICATION AT ITS BEST SEE US!

BOB REESE MOTOR CO.

DODGE PLYMOUTH DODGE Job-Rated TRUCKS

133-3rd Ave. N. - Phone 1810 - TWIN FALLS

Mile-A-Minute Marty By WILLS MOTOR CO.

Let Our "Specialists" Give Your Motor the Care It Deserves—Drive in Today

Phone 79

WILLS Motor Company

236 SHOSHONE ST. West—TWIN FALLS

Sales & Service

Crossword Puzzle

ACROSS
1. Unit of electrical capacity
6. Rodent
9. Faint
12. Town in Pennsylvania
13. Central American tree
14. Old French coin
15. Youngest son
16. Deserved
17. Fly
19. Determined
21. Father
22. Pigeons
24. Greek letter
27. Scandinavian navigator
29. Thing: law
30. Arabian commander
31. Cut lumber
33. Animate
34. Splinter
36. Thinks
37. Troubled
38. Footless animals
39. Metal
40. Beverage
41. Engrave with acid
44. Babylonian deity
45. Steeple
46. A son of Benjamin
48. Educational institution
51. Part of the Bible: abbr.
53. Pretentious building
54. Mechanical device
56. Court
57. Sailor
58. Obliterate
59. Sea eagle

DOWN
1. Front elevation
2. Incarnation
3. 1296 feet
4. Gum of the maple tree
5. Reckoning chronologically
6. Took away
7. White poplars
8. Large convex molding
9. Specific
10. Frozen water
11. Mire
17. Pronoun
20. More sensitive
23. Disembark
25. Enclosure for bees
26. Metal-bearing rocks
28. Fell in
30. Omit in pronouncing
32. Marsh
33. Philippine mountain
34. Traditional tale
35. Wild animal
36. Musical composition
38. Surveying devices
40. At the top
42. Select
43. Matter
45. Strike
46. Made a mistake
49. English letter
50. Time long gone
52. Sheep
53. Insect
55. Cudgel

Solution of Yesterday's Puzzle

60. High transportation systems: collog.
61. Restrain

AP Newsfeatures 6-13

OUT OUR WAY By WILLIAMS

SIDE GLANCES By GAILBRAITH

"They ought to give us more lunch time in summer—we can't get much tan in 45 minutes!"

BOARDING HOUSE MAJOR HOOPLE

CARNIVAL By Dick Turner

"After all I went through to finish high school, wouldn't you think they'd at least put me at the 25-cent counter?"

LIFE'S LIKE THAT By NEHER

"The doctor's out? . . . I'll postpone my illness until tomorrow."

RED RYDER By FRED HARMAN

DONALD DUCK By WALT DISNEY

VIC FLINT

WASH TUBBS

BOOTS

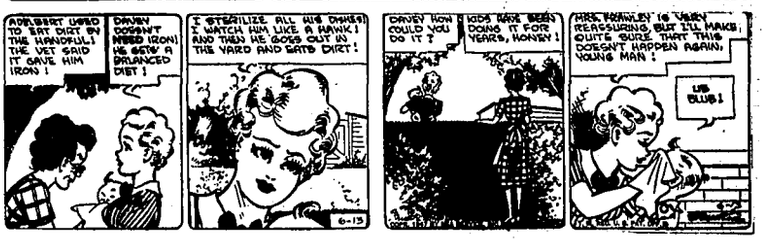

GASOLINE ALLEY

THE GUMPS

DIXIE DUGAN

SCORCHY

LI'L ABNER

ALLEY OOP

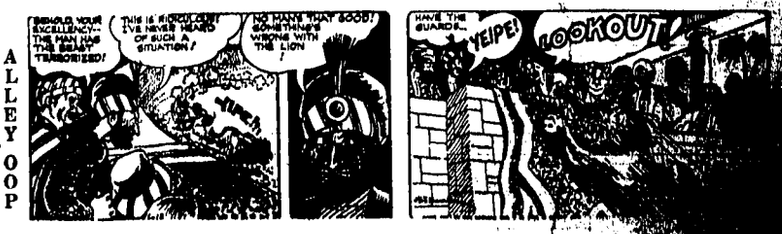

Markets and Finance

Stocks

Markets at a Glance

NEW YORK, June 13 (AP)—Stocks—Rather; industrials lead late upturn.

Bonds—Mixed; some rails improve.

Cotton—Irregular; liquidation; mill covering.

Coffee—Steady.

Wheat—Weak; hedging pressure.

Corn—Weak; no CCC cash corn buying.

Hogs—21 to 50 cents higher; top $25.25 sparingly.

Cattle—Mostly steady; top $28.25.

NEW YORK, June 13 (AP)—The stock market finished the week today with a late rally that added 1 to around 5 points to many leaders.

Demand centered principally on industrials although a few rails also benefitted. Quiet trading earlier in the day had been interrupted only by a flurry of demand for gold mining shares. Transfers totaled around 900,000 shares. Although a number of the more active issues closed under the day's top, advances remained well in the majority.

American Telephone bounced back after touching a new 1947 low. Such recent favorites as Standard Oil (N.J.), Union Carbide and Coca-Cola climbed to new highs for the week. Other prominent gainers included Cudahy (on an increased extra dividend), Pepsi-Cola, Schenley, International Harvester, U. S. Steel, Youngstown Sheet, Chrysler, Air Reduction, American Can, Atlantic Coast Line, Norfolk and Western, Goodyear and Goodrich.

Bonds narrow.

By The Associated Press

New York stocks—Last sale June 13:			
Allied Stre	37	Loews	21⅛
Allis Chal	35	Lorillard	38
Am Airlines	9¼	Mont Ward	67⅝
Am Car & Fdy	41¼	Nash Kelv	18⅝
Am Rad	4⅞	Nat Acme	24⅞
Amer Rol Mills	18	Nat Dairy	34
Am S & R	64¼	Nat Cash	40⅝
Am T & T	159¼	Nat Dairy	31⅞
Am Tob B	71⅝	Nat Distillers	20⅝
Anacon	34⅝	Nat Pow & Lt	11⅛
Atch T & S F	80	N Y Central	27
Bald Loco	15⅛	Nor Am Av	7⅛
Bath Iron	15½	Nor Amer	23⅝
Bendix	40⅞	Nor Pac	17⅛
Beth Steel	83½	Ohio Oil	24
Boeing	15⅛	Pac Gas	27
Borden	41¼	Para Pic	26⅛
Budd Co	5⅛	Pack	5⅛
Bull Pack	25	Penney	54
Can Dry	16⅝	Penn RR	18⅛
Case	94	Pullman	56
Celanese	34⅛	Pure Oil	24⅛
Cerro de Pas	31⅝	RCA	8⅛
Ches & Ohio	40⅝	Repub Steel	25
Chrysler	104½	Ray Tob B	40⅛
Com Cred	40¼	Sears Roeb	36⅝
Com So pfd	117	Simmons	32⅛
Con Cop	5⅞	Socony	16
Con Oil	25⅛	So Pac	39⅝
Con Vult	29½	Sperry	25
Corn Prod	65⅝	St Oil Cal	33⅞
Crane	34⅞	St Oil Ind	38⅝
Cub Am Sugar	16⅞	Studebaker	25⅛
Curtis Wright	7⅛	Sun Min	9⅛
Dow Air	55⅝	Texas Co	42⅛
Dupont	184⅝	Tex Gulf Sulf	30⅝
Eastman	161⅝	Timken	44
El Auto	44⅛	Trans Am	12⅛
El Pow & Lt	14⅝	20th Cent Fox	39⅛
Erie R R	20⅛	Un Carb	105
Gen Elec	35⅞	Un Oil Cal	21⅝
Gen Foods	40⅝	Un Pac	103⅝
Gen Mot	49⅝	Un Aircr	19⅛
Goodrich	31⅞	Un Airl	22⅞
Goodyear	41⅞	Un Carbide	61
Gt Nor RR pf	40⅝	Un Rubber	43
Hud Mot	16	Un Wpnds	44
Idaho Pow	24⅛	US Steel	67⅛
Ill Cent	32⅝	Walgreen	32
Interlake Iron	19⅝	Warner Pic	15⅝
Int Harv	88	West Auto	67⅛
Int Nick Can	41⅝	West Un	21⅛
Int Paper	41⅝	West Airbr	30⅛
Int T & T	11⅝	Westhouse El	22
Kenn	44⅝	White Motor	14⅛
Kresge	36	Woolworth	48⅞
Lockheed	16	Zenith	16⅛

NEW YORK CURB

NEW YORK, June 13 (AP)—Curb:			
Am Sup Pow	1⅛	Niag Hud	8⅛
Bunker Hill	17⅝	Technicolor	12⅝
Cities Service	35⅝	Un Gas	15⅛
Elec Bd & Sh	11⅝	Wright Aero	27⅝
Hecla Mining	11⅝	Ut Pow & Lt	2⅛

Stock Averages

Compiled by The Associated Press June 13

	30 Indus.	15 Rails	15 Util.	60 Stocks
Net change	-.3	-.4	A .1	A .7
Friday	80.3	31.4	42.3	63.2
Previous day	80.6	31.8	42.2	62.5
Week ago	87.1	33.9	41.8	61.2
Month ago	88.7	34.1	41.8	62.9
Year ago	108.8	36.8	44.7	69.0
1947 high	84.8	38.2	47.8	69.0
1947 low	66.3	31.7	40.8	58.0

Potatoes-Onions

CHICAGO POTATOES

CHICAGO, June 13 (AP)—New stock arrivals 239, on track 418; old stock arrivals 2, on track 71; total shipment 1,031.

Idaho: Old stock arrivals 1, shipment 4.

New stock: Supplies heavy, demand good, market firm.

Track sales per 100 lbs.: California long whites washed U. S. 1 size A $3.65-3.70; size B $3.40-3.50; commercial small $1.30-1.40; mixed U.S. 1 size A $2.60; size B $2.25. Alabama Bliss Triumphs U.S. 1 size A 1-inch minimum washed good $2.65; some spotted $2.35-2.40; Alabama Bliss Triumphs U.S. 1 size A washed $4.25; red Waphes U.S. 1 size A washed $4.50-4.35.

Old stock: Supplies light, no sales reported.

CHICAGO ONIONS

(Chicago, June 13 (UP)—Onions (50 lbs.):

Track sales: New Mexico white Bermudas $3.00; California yellow Bermudas 50c-$1.00.

Street sales: Texas yellow Bermudas $1.75-2.50; Arizona Bermudas $2.50-3.50; California yellow Bermudas $1.75-3.40.

WOOL

NEW YORK, June 13 (AP)—Estimated sales of wool top futures were 190,000 lbs., wool futures 660,000.

July 1 opened unchanged to 1 cent higher; July 101.25, Oct. 98.85, Dec. 98.95, March 98.60, May 1 Bureau 98.35.

Certificated wool spot 102.6c.

Wool tops futures were fairly steady, 1 cent higher; July 144.0c, Oct. 142.0c, May 133.0c.

Certificated spot wool tops 148.0c. (b—bid; a—asked).

FLOUR

MINNEAPOLIS, June 13 (AP)—Flour in 100-lb. cotton sacks family patents unchanged at $7.00; standard patents off 5 at $6.90; shipments 49,906.

Standard bran 50c higher at $48.50; red dog unchanged at $49.00; standard middlings up $1.00 to $54.00.

Twin Falls Markets

CHICKENS

Choice hatchens, 150-350 lbs. $24.00
Overweight hatchens $24.00
Packing sows, heavy $19.00-20.00
Packing sows, light $19.00-20.00
(Two dealers quoted)

Steers $17.00-23.00
Stags $15.00-16.00
Bulls $17.00-18.00
Fat Cows $14.00-16.00
Calves $17.00-24.00
Cutters $10.00-12.00
Lambs $30.00
(One dealer quoted)

SOFT WHEAT

Per bushel $1.38
(Two dealers quoted)

OTHER GRAINS

(Barley and oats market fluctuates with local feeder demand. No uniformity in daily prices can be quoted. Oats to be fed locally must be of good milling quality.)

Barley, per cwt. $2.25-2.40
Barley, per bu. $2.25-2.70
(Two dealers quoted)

CLOVER

Alsike clover $33.00
(One dealer quoted)

ALFALFA SEED

[illegible] $48.00
(One dealer quoted)

EGGS

[illegible]
(Two dealers quoted)

Livestock

DENVER

DENVER, June 13 (AP)-(USDA)—Cattle salable 200, total 800; calves salable and total 50; available classes mostly nominal; odd lots steers $21.00-24.50; medium to good heifers $18.00-23.00; common to medium cows $13.00-16.50; canners and cutters $10.00-13.00; bulls $13.00-18.00; choice vealers $18.00-24.50; extreme top $27.00; medium heavy calves $18.00-19.00.

Hogs salable 100, total 1,700; steady to mostly 25 higher; instance up more; good and choice 180-270 lb. barrows and gilts $24.75-25.00; 370-400 lb. $24.00-24.75; heavier butchers $21.50-23.50; good and choice sows $19.00-20.50; lightweight $21.00; good feeding pigs $24.75.

Sheep salable and total 800; steady; good and choice slaughter spring lambs $15.25; good choice 110-lb. slaughter ewes No. 1 and 2 pelts $8.60, with common at $5.50; good and choice wooled ewes $10.50.

CHICAGO

CHICAGO, June 13 (AP)-(USDA)—Hogs 8,000; around 50c higher on weights under 250 lbs.; 40-50 lb. heavily 40c higher; heavyweight sows steady to 25c higher; top $25.25 sparingly; good and choice 180-270 lb. $25.00-25.20; 270-300 lb. $23.00-24.50; 290-350 lb. $21.50-23.00; 350-450 lb. $19.50-21.50; 450-550 lb. $18.00-19.50; and choice 180-270 lb. sows $19.50-19.50; heavier weights up to $18 lb. ranging down to $17.00.

Cattle 1,300; calves 400; mostly steady; good and choice fed steers and yearlings $18.00-25.00; short load 1034 lb. at latter price; choice 897-985 lb. fed heifers $27.75; strictly good fed cows up to $22.00; bulls scarce; $14.25-18.00; canners and cutters $10.00-13.75; good and choice vealers $23.00-26.00.

Sheep 1,000; bidding around 50c lower on native spring lambs; $25.00 bid on lower and choice; these held steady at $26.50 and better; other classes nominally steady.

OGDEN

OGDEN, June 13 (AP)-(USDA)—Hogs salable 55, total 2,310; prices nominally steady; choice 180-240 lbs. butchers mostly $24.75; 240-270 lbs. $24.25; 270-300 lbs. $23.25; 300-350 lbs. $22.25; over 350 lbs. $20.75-21.50; sows $19.50-20.25; choice feeder pigs $24.50.

Cattle 800, total 890; trade slow, nominally steady; few cutter to common cows $9.00-11.50; good to choice vealers $22.50-26.00; common to medium $16.00-22.00; late Thursday common to medium steers $16.00-18.25; medium to good heifers $18.00-16.50; medium to good cows $12.00-14.00; medium to good bulls $13.50-15.00; few good to choice vealers $22.00-25.00.

Sheep salable 2,800, total 3,800; steady; very little sold early; one load good Idaho ranch lambs sold about steady $25.25; bulk of shorn ewes $7.00; Idaho range lambs held around $26.00; late Thursday 9 doubles and a deck good and choice range spring lambs $26.00; deck or so ranch lambs $26.50.

OMAHA

OMAHA, June 13 (AP)-(USDA)—Hogs salable 1,100, total 1,300; fairly active, very uneven, most sales averaging 25-50c higher; extreme gain is as much as 75c; heavyweight; good and choice 180-270 lb. barrows and gilts $24.50-25.00; 270-300 lbs. $24.00-24.50; 300-360 lbs. $23.00-24.00; over 360 lbs. $20.50-21.50; good and choice sows $19.00-20.50; few $19.50-19.75.

Cattle salable 1,000, total 2,050; few steers, yearlings and heifers weak; cows steady to weak; bulls and vealers scarce; good and choice steers and yearlings $24.00-26.75; medium short fed $23.00; good to choice heifers $23.00-26.00; medium to good 20.00-23.00; canners and cutters $11.00-13.75; bulls $17.00 down; vealers $24.00 down.

Sheep salable 600, total 6,400; one account offered to make a market; all classes nominally steady; good and choice shorn lambs, No. 1 pelts $23.00.

PORTLAND

PORTLAND, June 13 (AP)-(USDA)—Hogs salable 80, total 140; nominal; good to choice 190-250 lbs. quotable $25.75 or above; heavy and lightweight $24.00-25.50; 2.50 off; good sows $20.50-21.00; light weights $21.50; choice feeder pigs quotable $24.00.

Cattle salable 100, total 115; steady; weak; weak; few small good to low choice fed steers $26.00; heifers $25.00; best grass steers $22.00; good cows $19.00; canner cows $10.00; cutter cows today $12.00-12.75; fat dairy type $14.00; heavy Holsteins $15.50; good beef bulls salable $17.50-18.00; few above; good to choice vealers steady, $22.00-24.00.

Sheep salable and total 423; nominal; good to choice spring lambs salable $21.00-22.00; feeders $16.00; good shorn ewes quotable $8.50.

SAN FRANCISCO

SAN FRANCISCO, June 13 (AP)-(USDA)—Hogs salable 100; steady; top $25.50; medium to good sows $19.50-20.50; for week 25-50c higher.

Cattle salable none; active; unevenly steady to 50c higher for week; cows steady; $22.50-23.00; good 450 lb. heifers $22.35; medium to good $19.50-21.50; good range steers $26.00-27.50; few yearlings $24.00-26.00; 25 higher; common $12.00-18.00; cutters $11.00-12.00; good vealers $23.00; few bulls $16.50-17.00; extreme top vealers $26.00; medium to good heavy calves $18.00-21.00.

Sheep salable 1,100; top good to choice lambs $25.00; good to choice yearlings $24.00-24.50; shorn lambs $20.50-21.50; common to good ewes $8.00-4.00.

KANSAS CITY

KANSAS CITY, June 13 (UP)—Hogs 1,000. Trade uneven. Market opened 50-75c higher on weights 270 lbs. and down. Later in view with most bids and a few sales 25-50c higher. Top $25.35. No heavier weights early.

Cattle 700. No calves. Receipts mostly old fed Texas steers and stockers and feeders. Lower grade cows and all other classes of cattle steady. Medium and good cows and all other classes of cattle steady. Medium and good cows $13.00-15.50. Canners, cutters and common grade cows largely $10.50-14.00. A few medium and good fed mixed yearlings $21.00-23.00.

Sheep 800. Spring lambs weak. Good and choice native trucks $26.75.

LOS ANGELES

LOS ANGELES, June 13 (AP)-(FSMN)—Cattle salable 300; few sales about steady but some bids lower on steers; dairy type cows steady; bulls steady; medium to good steers $20.00-22.25; medium to good heifers $18.00-20.00; good 850 lb. heifers $22.25; $16.00; medium to good cows $14.50-17.00; cutter to common $12.00-14.50; canner down to $10.50. Calves salable 125; about steady; medium to good calves and vealers $20.00-23.00; common to medium $14.50-19.00.

Hogs salable 15; good to choice 180-240 lbs. quoted around $24.25; good to choice feeder pigs steady at $27.50-28.00.

Sheep salable 500; about steady; medium to good island spring lambs $20.00; choice and prime $22.00 or above; shorn lambs $18.00; medium to good shorn ewes $7.00.

ATTEND CONCLAVE

GOODING, June 13 — Delegates representing the VFW Toponis post No. 3078 at the 14th annual state encampment at Pocatello June 8-11 were Merrill Geo, Starr Symphorien and Roy McCoy.

Grain

CHICAGO, June 13 (AP)—More hedging pressure, reflecting movement of the new winter wheat crop, came into the wheat market today and prices again slumped. Feed grains, firm early, turned lower with wheat late in the session.

Wheat closed 1½-2¾c lower, July $2.12¾; corn was off to 1c lower, July $1.35⅞-1.35⅝, and oats were 1¼-3¼c lower, July 91¾-91½c.

GRAIN TABLE

CHICAGO, June 13 (AP)—

	Open	High	Low	Close
Wheat:				
July	2.15⅞	2.15⅞	2.12	2.12⅞
Sept.	2.18⅞	2.18⅞	2.15	2.15⅞
Dec.	2.12⅞	2.12⅞	2.07⅞	2.09⅞
Mar.	2.09⅞	2.09⅞	2.05	2.06⅞
Corn:				
July	1.37⅞	1.37⅞	1.35⅞	1.35⅞
Sept.	1.38⅞	1.38⅞	1.36⅞	1.36⅞
Dec.	1.39⅞	1.39⅞	1.38⅞	1.38⅞
Mar.	1.34⅞	1.34⅞	1.31⅞	1.32⅞
Oats:				
July	.91⅝	.91⅝	.90⅞	.91⅛
Sept.	.86	.86⅛	.84⅞	.85⅛
Dec.	.84⅝	.84⅝	.80⅞	.81
Mar.	.81	.81⅛	.77	.77½
Lard:				
July	18.75	18.75	18.75	18.75
Sept.	19.22	19.25	19.00	19.00
Oct.				18.90
Nov.	18.00	18.10	18.00	18.10

CASH GRAIN

CHICAGO, June 13 (AP)—Wheat No. 2 red $2.30.

Corn No. 2 yellow $2.05-2.11; No. 3, $2.01½-2.11; sample grade $1.34½.

Oats No. 2 white 94-96c; choice, No. 1 heavy white $1.03½; No. 1 medium heavy $1.01; No. 4 heavy white $1.00½; No. 4 white extra heavy $1.00½.

Barley malting $1.60-2.10 nominal; feed $1.30-1.70 nominal; choice malting $2.10-2.15 nominal.

KANSAS CITY GRAIN

KANSAS CITY, June 13 (AP)—Wheat: 79; new white 1c to 4½c lower; No. 2 hard and dark hard $2.39½; No. 3 $2.39½; new: $2.42½; old: No. 2 red $2.34½ to $2.45½; No. 3 $2.38½ to $2.44½; old N.; closed; July $2.07½; Sept. $2.06½; Dec. $2.04½; May $2.03½.

Corn: 108 cars; 2½c lower to 5c higher; No. 2 white $2.11½; No. 3 $2.10½; No. 4 $2.16½; N.; No. 2 yellow and mixed $2.07 to $2.09½; No. 3 $2.05 to $2.08½; closed; July $1.35½; Sept. $1.36½; Dec. $1.38½.

Oats: 4 cars; unchanged to 1c lower; No. 2 white 97c to $1.02½; No. 3 96c to $1.02½.

Milo maize $3.19 to $3.35N.

Kafir $3.19 to $3.35N.

Rye $3 to $3.10N.

Barley $1.75 to $1.60N.

PORTLAND GRAIN

PORTLAND, Ore., June 13 (AP)—Wheat: No future quoted.

Cash grain (bid): Soft white $2.33; soft white, variety unknown, $2.33; white club $2.33; western red $2.33.

Hard red winter: Ordinary $2.33; 10 per cent $2.33; 11 per cent $2.33; 12 per cent unquoted.

Hard white basis: Ordinary $2.33; 10 per cent $2.33; 12 per cent $2.36.

Today's car receipts: Wheat 12; barley 2; flour 4; corn 5; millfeed 4.

Butter and Eggs

CHICAGO POULTRY

CHICAGO, June 13 (AP)-(USDA)—Live poultry steady and unchanged; seven trucks.

SAN FRANCISCO PRODUCE

SAN FRANCISCO, June 13 (UP)—Dairy market unchanged.

CHICAGO PRODUCE

CHICAGO, June 13 (AP)—Butter steady; 742,847; 93 score C 93c; others unchanged except cars: 90b 90.5c; 89 C 89c.

Eggs steady and unchanged; 19,128.

FLAX

MINNEAPOLIS, June 12 (AP)—Flax No. 1, $4.25.

Jerome Scouts to Attend Air Camp

JEROME, June 13—Fifteen Air Scouts, members of squadron 300 will attend the regional Senior Scout Air encampment at McChord field army air base, Tacoma, June 21 to 29, according to LeRoy Ellis, squadron leader.

The nine-day camp will feature instruction and practice in aerial navigation, theories of flight, Link trainer, weather, mechanics, airplane design, operations and radio communications. Senior Scouts from Oregon, Washington and Idaho will attend the camp.

Last year the Jaycee-sponsored squadron attended the encampment at Great Falls, Mont.

2 Autos Damaged At Intersection

Occupants escaped injury, but both machines were badly damaged in an intersection collision shortly after 11:30 a.m. Friday, according to investigating Twin Falls city police.

Drivers were Paul E. Wellner and Holmes G. Lash, both of Twin Falls. Scene of the collision was the intersection of Second avenue and Second street south. Left side of the Wellner car, that was traveling southeast on Second avenue, and front of the Lash machine, that was proceeding southwest on Second street south, were smashed in the accident.

Oregon Resident Passes in Jerome

JEROME, June 13—Harry H. Norton, 58, Portland, Ore., died at the home of George Tibbett, Jerome, about 4 p. m. Thursday. Norton and his wife were visiting friends and relatives in Jerome including Tibbetts, when he was stricken.

He was born June 3, 1889, at New York City and was married July 8, 1920, at Day City, Ore., to Mrs. Viola Jones. He is survived by his wife and a step-son, Hal Jones, Portland, Ore.

The body is at the Wiley funeral home pending funeral arrangements.

Phillips Gains Control of Oil Firm in Idaho

SALT LAKE CITY, June 13 (AP)—Phillips Petroleum company of Bartlesville, Okla., acquired controlling interest in the Wasatch Oil Refining company of Salt Lake City and the Idaho Oil Refining company of Pocatello, in a stock-exchange deal completed yesterday.

The exact value of the stock involved was not disclosed, but the Phillips company had an option to trade stock in its firm for up to 80 per cent of stock of the Utah-Idaho firms. The option expired yesterday.

Meeting Held

An announcement following a meeting among officials of the three firms said Henry D. Moyle of Salt Lake City, heretofore vice president of both Wasatch and Idaho, will become president of both firms.

They will continue to market their products under their own trade names. Local stockholders still will continue to operate and manage both companies, the announcement said.

"Strengthens" Companies

Moyle said the transaction will "greatly strengthen" the refineries of the Wasatch and Idaho firms, since the large Phillips production in the nearby Rangely, Colo., oil field will be added to that of the intermountain firms.

Phillips was represented at the negotiations by A. M. Hughes and W. W. Keeler, vice presidents; K. E. Beall, manager of the economics department, and D. E. Hodge, attorney.

4 Ford Foremen Trounced; Strike Hits Motor Firm

DETROIT, June 13 (AP)—Four nonstriking Ford Motor company foremen were beaten on their way to work and a new walkout hit the Continental Motors corporation today to mar an otherwise brighter auto industry labor scene.

Dearborn police said the foremen were dragged from their car and assaulted by three carloads of men while en route to the Ford Rouge plant.

Continental Motors' 850 day shift workers set up picket lines this morning after 350 on the night shift, accused of slowdown, were sent home early.

The Hudson Motor Car company set up production lines again after a two-day halt, announcing it had reached a "tentative agreement" with the CIO United Auto Workers on demands of 600 clerical employes.

Hudson's statement came on the heels of a Packard Motor Car company announcement that it had granted its 8,000 UAW-CIO workers a flat 15 cent hourly increase in return for the union's agreement to dismiss back pay claims of $45,000,000.

Farm Prices Set Second High Gain

BOISE, June 13 (AP)—The second highest price index by Idaho farmers since 1910 was hung up during the month ending May 15 when it advanced to 275 per cent of parity, or one point higher than for the previous month, the bureau of agricultural economics reported today.

A five cent per bushel rise in the potato price was the most significant increase while cattle went up 50 per cent per hundredweight and lambs, 30 per hundred. Butter fat in cream registered the largest decrease, from 72 cents to 63 cents per pound.

Taft-Hartley Bill Said Unworkable

WASHINGTON, June 13 (AP) — Government labor experts who have been analyzing the Taft-Hartley bill will advise President Truman that the measure is "unworkable" and will not stop a coal strike.

This was learned today from officials who have seen the analysis but who asked that their names not be used.

There have been equally reliable reports, however, that some other presidential advisers are urging Mr. Truman to sign the measure.

Boat Crashes Car

An encounter between a boat and an automobile, with no connection to recent rainy weather, was reported Friday morning to Twin Falls city police.

The boat collided with a car owned by W. F. Shepherd in front of 632 Blue Lakes boulevard. It happened where the road dips down and the brake loose from a car driven by C. E. Davidson, 628 Main avenue east, who reported that damage was settled between the two men.

Drink Permit 1 Goes to Club in Northern Idaho

BOISE, June 13 (AP)—For the first time in 30 years an establishment in Idaho has been given legal authority to sell liquor over the bar and the Coeur d'Alene athletic round table got the privilege of being number one.

Commissioner R. C. Lewis of the department of law enforcement issued license number one to the round table under the new law which permits liquor by the drink sales after July 1. The last time liquor was sold in this fashion legally was before the first World war.

However, for the past 13 years Idahoans have been able to purchase packaged liquor at state stores, a system which continues despite the new law.

New Danger Threatens in Flood Areas

By United Press

The Des Moines and Missouri rivers threatened new destruction today to farmlands and cities ravaged by floods last week.

New floods were building up in Iowa and Missouri as the result of rains totalling three to five inches in southwestern Iowa and southeastern Nebraska during the last two days.

Tributaries of both rivers in Iowa, Missouri, Nebraska and Kansas had spilled over their banks, but the big damage was threatened by the two main stems.

Highest Since 1881

At Kansas City, Mo., government hydrographers warned that the Missouri would reach a crest of 21 feet by tomorrow at St. Joseph, Mo., the highest level there since 1881.

In Iowa, the flood-stricken city of Ottumwa braced itself again for another serious flood on the heels of last week's devastation in which thousands of citizens fled from their homes.

In Missouri, farm levees were washed away by the previous floods and rich farmland stood unprotected.

Over Flood Stage

The Chariton river was out of its banks at Keytesville, Mo. The Missouri itself stood at the flood crest in years at Rulo and Nebraska City, Nebr., where it was three feet over flood stage.

CALIFORNIANS VISIT

CASTLEFORD, June 13—Mr. and Mrs. E. Dandretta and Dorothy Brown, Sacramento, Calif., are visiting relatives here.

LEGAL ADVERTISEMENTS

Proceedings of the Board of County Commissioners
Twin Falls County, Idaho

Twin Falls, Idaho
May 23, 1947,
10:00 o'clock A. M.
REGULAR MAY SESSION

The Board of County Commissioners met at the hour of 10:00 o'clock A. M. pursuant to recess. All members and the clerk present.

Beer License Granted

License for the sale of bottled beer was granted to Irving Steinberg.

Application For Beer License Disallowed

Application of Buell Warner for a license to sell bottled beer was disallowed.

Cancellation Of Weed Contract

The following tax sale cancellation for the application of E. E. Grieve to have the weed cultivation contract for the SW¼ NE¼ Sec. 35 Twp 10 S R 16 E B. M. Twin Falls County, Idaho terminated; and it appearing to the Board that the contract has been carried out thus far and that a different means of weed control is planned for said tract;

It was moved by Commissioner Hawkins, seconded by Commissioner Green, that the contract heretofore entered into between C. E. Grieve and the County of Twin Falls be and hereby is terminated upon the piece of real estate above described be, and the same is hereby terminated; and

That the Clerk of the Board be, and he is, authorized and empowered to endorse the termination of said contract upon the margin of the record thereof.

Upon roll call the motion was unanimously carried.

Appropriation of Liquor Control Funds

Apportionment of liquor control funds in the amount of $15,689.78 was approved as follows:

Twin Falls City $3,978.84; Buhl City $1,074.09; Filer City $581.32; Kimberly, Village $428.47; Hansen Village $234.85; Hollister, Village $44.56; Declo, Village $120.98; and Castleford Village $117.38.

The following business was transacted until the hour of 5:00 o'clock P. M. when a recess was taken until 10:00 o'clock A. M. May 26, 1947.

Kenyon Green, chairman
Attest: C. A. Bullen, clerk
Twin Falls, Idaho
May 26, 1947
10:00 o'clock A. M.
REGULAR MAY SESSION

The Board of County Commissioners met at this time pursuant to recess, all members and the clerk present.

Jurors' Certificates Approved

Jurors' Certificates were approved and warrants were ordered drawn in payment thereof as follows:

Grace M. Allison, $19.20; Mrs. Lorraine A. Almquist, $20.70; F. A. Ishbel, $28.80; A. C. Benoit, $18.30; John Bland, $18.15; J. H. Crawford, $81.00; R. J. Ritter, $19.80; Homer Edwards, $16.15; George Erhardt, $24.45; Wise Evans, $24.15.

Jurors Refund, $47.85; Henry Graybeal, $28.80; Max F. Greenlee, $20.70; E. M. Hixon, $20.80; Otto Hahn, $24.30; Mrs. Lela Hankins, $24.30; Oren Hempleman, $28.80; J. H. Henry, $32.40; H. F. Magel, $28.15; Richard McKee, $28.70.

Mrs. A. J. Meeks, $24.15; T. R. Nicholson, $28.05; J. P. Nipper, $15.30; Hiram Olson, $36.45; Mrs. H. E. Powers, $26.90; William Rice, $28.80; Ed Schaffer, $32.15; Fred Schnell, $32.80; Mrs. Henry Severin, $24.15; James A. Stanger, $41.95; Mrs. Charlie Young, $37.80.

Order to Draw Withholding Tax Warrants

Withholding tax warrants were ordered drawn in the following amounts and on the following funds: $1,084.10 on Current Expense; $35.70 on Weed Eradication; and $56.30 on Poor Fund.

Order to Draw Warrant

Warrant was ordered drawn on the Current Expense Fund in the amount of $17.15 in favor of Teachers' Retirement system, for Teachers' Retirement for the month of April, 1947.

Sale of County Property

Lots 19 and 20, Blk. 8, Filer Townsite, having been offered for sale at regular tax sale June 23, 1943, and not having been sold, the Board on July 5, 1943, as shown in Book 10 of Commissioners' Journal at Page 400, fixed a minimum price for private sale of said lots. Thirty days now has lapsed since the publication of said minimum price, the Board at this time accepted the offer of Joe Taylor for said lots in the amount of $1,000.00 with a recording fee, which amount was all in full as evidenced by Assignment of Tax Deed.

It was moved by Commissioner Hawkins, seconded by Commissioner Green, and unanimously carried, that said delinquent tax (except special assessment) on said property be cancelled, the Clerk of the Board and the chairman and clerk of the Board be authorized to execute a deed.

Business business was transacted until the hour of 5:00 o'clock P. M. when a recess was taken until 10:00 o'clock A. M. June 2, 1947.

Kenyon Green, chairman
Attest: C. A. Bullen, clerk
Twin Falls, Idaho
June 2, 1947
10:00 o'clock A. M.
REGULAR MAY SESSION

The Board of County Commissioners met at this time pursuant to recess, all members and the clerk present.

Bond Approved

Bond of Henry S. Hawkins as Director of Twin Falls County Weed Bureau, in the amount of $1000, with The Aetna Casualty and Surety company, was approved.

Beer License Granted

License for the sale of bottled and draught beer was granted to J. J. Kiter.

Order to Draw Warrant

Warrant was ordered drawn on the Poor Fund in the amount of $1816.00 in favor of Office of Idaho Dept. of Public Assistance, for direct relief for the month of June, 1947.

Salary Claims Approved

Salary claims are approved and warrants were ordered drawn in payment thereof as follows:

W. H. Brown, Court House Custodian, $181.80; Chas. E. Cotton, Health Unit Janitor, $140.00; Marion Mansfield, Tax Roll Clerk, $179.40; Harry Gault, Weed Director, $212.00; T. J. Gorman, Janitor, $146.70; Austin Grim, Elevator Operator, $94.90; Mrs. C. J. Hallreich, Recording Clerk, $149.50.

Margaret Herndon, Recording Clerk, $141.10; Rudolph Hochstatter, Janitor, $146.70; Ruth Ishbel, Health Unit Nurse, $180.00; Mary Ann Knight, Health Nurse, $200.00; John E. Magnuson, Clerk, Probate, $187.50; H. E. Post, Health Unit Post, $114.00; Wilma G. Price, Child Agent, $148.50; Barbara Ripley, Health Unit Salary, $183.30; Florence Schultz, Clerk, Dem. Agent, $146.70; J. P. Smith, County Agent, $88.25; Juanita Stettler, Clerk, Treasurer, $177.30; Louis Terhune, Recording Clerk, $149.80; Ruby Weinberger, Clerk, County Agent, $131.30; Wm. R. Walter, Service Officer, $198.20.

Routine business was transacted until the hour of 5:00 o'clock P. M. when a recess was taken until 10:00 o'clock A. M. June 6, 1947.

Kenyon Green, chairman
Attest: C. A. Bullen, clerk

Livestock Sale
MONDAY, JUNE 16
Come! See! Buy!
This week we will have an outstanding run of all classes of cattle. Neither buyer nor seller can afford to miss this sale.
GOODING LIVESTOCK COMMISSION CO.
J. L. Berry, Gooding Phone 2351

DEAD and USELESS ANIMALS
PHONE US COLLECT
IDAHO HIDE & TALLOW CO.

Highest Prices Paid

Classified

CARD OF THANKS

We desire to thank our friends for their kindness, words of sympathy and floral offerings in our late bereavement.
Mrs. Sven C. Anderson
Anna Marie Mary Delvini

SCHOOLS & TRAINING

BEAUTICIANS are in great demand. Good salaries, also work. Let us show you how. Beauty Arts Academy, Twin Falls, Idaho.

DIESEL TRACTOR HEAVY EQUIPMENT
Millions of dollars of equipment needs qualified DIESEL & TRACTOR MECHANICS & ENGINEERS
WE TRAIN YOU
For high-pay jobs and life-long security. Placement service covers entire United States. Ask about special offer for G.I.'s.
FOR INFORMATION WRITE
TRACTOR TRAINING SERVICE
Box 59B Times-News

SPECIAL NOTICES

BEER, soft drinks, dancing. "400 Club" open everyday, 9 p. m.

NOTICE!
DON'T FORGET THE NATIONAL FURNITURE SERVICE
For an Excellent Job
Three weeks training offers JOBS DONE AT ONCE
CALL 1194-W
AND LEAVE YOUR ORDER

C & H AUCTION HOUSE
209 2nd Avenue South
SATURDAY SALE
1—Extra good 4 wheel trailer, 90 bushel grain bed.
1—Small 4 wheel trailer
1—8 wheel heavy duty army trailer
1—Iron wheel farm wagon and riding plows.
2—Extra good living room sets
2—Living room sets, 1 almost new
Oil water heater, 50 gallon
Gas stove and usual run of all other kinds of furniture.
15 Heavy Fryers

FIREWORKS
BY
RIM TO RIM
BRIDGE
A Good Assortment
OPEN
EACH EVENING FROM
7 P. M.
UNLESS STORMY WEATHER

SPECIAL NOTICES

FIREWORKS! Big 7 page price list, previews, Red and Dog by Paper Mill, Potsdam.

PERSONALS

SPENCER convalesces, Mrs. Louis Gardner, Rogerson Hotel.

I AM a lonesome soldier in Germany that has no one to write to. It would be appreciated very much if someone would write to me. Please write to care of Cpl. Mack Gardner, A S N 12364714, "C" Troop 18th Cavalry Recon. A. P. O. 180, % Postmaster New York, New York.

— BE BEAUTIFUL —
LADIES SLENDERIZE WITH BONNIER STEAM BATH AND SPECIAL MASSAGE
GENTLEMEN
Have Merrill sooth your tired back, aching feet and relax your gardening muscles.
BONNIER'S
STEAM BATH & MASSAGE
Under Walgreen Drug Phone 491
BONNIE & MERRILL GRIGSBY
OWNERS & OPERATORS

LOST AND FOUND

LOST: Red Irish Setter pup. Answers to Pepper. Reward. Phone 2178-R.
LOST: Brindle Scottie, answers to "Tonsky." Reward. Phone 1187.
LOST: Brown Shetland pony, 700 pounds. Reward. Jake Pope, Phone 2596-NW.
LOST: 6 U. S. Royal tires between Twin Falls and Wendell. Orange Transportation Company.
LOST—Lady's 17-jewel Green wrist watch in front of Twin Falls Commerce office. Reward. Phone 978 or 1978-W.

CHIROPRACTORS

DR. D. R. JOHNSON—434 Third avenue east. Telephone 844.
NERVE specialist. Dr. Alma Hardin, 130 Main north. Phone 2324.

BEAUTY SHOPS

COMPLETE modern beauty service by expert operators. Artistic Beauty Salon.
COMPLETE beauty service by advanced students at reduced prices.

DIVERSION

Phone 38

MISC. FOR RENT

REVERAL newly remodeled offices for rent in Gooding building. Also office in Idaho Dept. Store building. Room in Idaho Dept. Store building. Inquire 1969W.

WANTED TO RENT, LEASE

ARMY engineer, wife and 13-month-old daughter desire apartment or small house. Phone 268.

AT LEAST 120 acres good land, for next year, with 2 houses in livable condition; also good cellar. Box 28-B, Times-News.

APARTMENT by local working couple, both permanently employed. No children or pets. References. Norm Drew, phone 612.

TIMES-NEWS employe needs 1 or 2 bedroom unfurnished house or apartment. Can give excellent references. Phone 25 or 1655-R.

3-BEDROOM home by local business man, veteran. Preferably furn'd bed. Either for summer or steady. References. Call William R. Filler, manager Magic Valley Tire Sales and Service, 910M.

LOCAL BUSINESS MAN

And family urgently need unfurnished house or apartment, veteran. Can give excellent references.

PHONE 637

WESTERN STORES
ASK FOR LARRY

REAL ESTATE WANTED

CORNER residence lot or inside lot at least 60 ft. wide. City water. Box 1101, Twin Falls.

MONEY TO LOAN

LOANS & FINANCING
ON AUTOMOBILES, FURNITURE AND LIVESTOCK
W. C. ROBINSON
(Across from Radio Bldg.)
ARNOLD F. CROSS, Mgr.
230 Main north Phone 287

C ROY HENDERSON
When in need of a
LOAN
SECURITIES CREDIT CORP.
Radio Bldg. Phone 680

IDAHO FINANCE CO.
LOANS
—and—
complete financing service.
Furniture and automobiles.
CHIC HIATT, Mgr.
Ground floor Bank & Trust Bldg.
Phone 184

NEED MONEY?
SEE
Your locally owned credit company.
Keep Idaho's business in Idaho.
Rates as low as any—
Lower than many.
RELIANCE CREDIT CORP.
115 2nd So. West Phone 8890

HOMES FOR SALE

NEW home, just built. See James C. Murphy, phone 1180-W.

NEW 5-bedroom home. Inquire 449 Fifth avenue west after 6 p.m.

BY OWNER: 5-bedroom modern house. 1 block from bus line. 324 Taylor.

MODERN 3 bedroom house on 2 lots, excellent condition, Lincoln district. Post office Box 187.

2-BEDROOM home, sleeping porch, bath, living room, kitchenette, dinette, hardwood floors, basement. Stoker heat. 1247 Sixth avenue east.

CLEAN, PARTLY MODERN four-room house with cement basement. Good garage and chicken house, trees, fruit, flowers. $3200. 230 Buena Vista. Phone 1895-R.

BETTER BUYS

In two or three bedroom homes. New or old. North or East. Also choice acreages and candy lots. Let us show you.

Lem A. Chapin agency 719
Call W. A. Ostrander 1189-R

6-ROOM MODERN

house on one acre. Berries, fruit, good location. Immediate possession.

—$9,750.00—

MERLE ALLISON
Phone 201 FILER, IDAHO

3 NEW HOMES

Just being completed. All 3 bedroom homes, full basements, all furnaces and hardwood floors. Modern in every respect. Good locations.

F. J. BACON & SON
218 Main N. Phone 1949W—1189R

SUBSTANTIALLY BUILT

4-room house, with full and good concrete basement, where 2 additional bedrooms could be easily arranged. Only $4,400 and terms on all but $2,000 of it. Splendid close-in location.

C. A. ROBINSON
BANK & TRUST BUILDING

OWNER LEAVING

5-room attractive home built after Pearl Harbor. Finished basement, Stoker, Outside fireplace, fenced back yard. Near bus. Good school district. Price right

CECIL C. JONES
Upstairs Bank & Trust, Rm. 5, Ph. 3041

VACANT & CLEAN

5-room modern home, with sleeping porch, stoker, freezing unit. Trees, close in school. $9,000 will handle. A good buy!

CECIL C. JONES
Upstairs Bank & Trust Rm. 5 Ph. 3041

HOMES & ACREAGES

1 acre with small 2-bedroom home, very neat and clean. Wired for range, has lovely kitchen, electric water heater, nice bathroom, good well, garage. Orchard road. A real good place to live. $5,500.00

Also a good 5-bedroom home, close in. Has everything but furnace, full basement with chimney. $6,500. Show me a better buy!

ELMER PETERS
Ph 2188-M or call at 1110 5th Ave. E.

HOMES FOR SALE

80x16 BUILDING to be moved. 230 4th avenue north.

SMALL house on 2 lots in Kimberly. Phone 1878W, Twin Falls.

3-ROOM house with built-ins and stoker. To be moved. Priced to sell. 1 block north. 1 block east of post office in Hansen.

OWNER

WILL SELL OR TRADE
FOR GOOD HOME
IN BOISE
— A MODERN —
2 bedroom home with full basement, furnace, stoker, electric water heater, and garage. Excellent location, close to schools.

PHONE 2319J
FOR APPOINTMENT

SMALL ACREAGE

Close in, mostly in Blue Grass Features. With running water. Barn with good corrals. Suitable for handling stock. Has good 4-room house with City water and bath room, completely furnished.

PRICED LOW FOR
QUICK SALE!
IMMEDIATE POSSESSION

C. E. ADAMS
129 Main E. Phone 504

RESIDENCE
Blue Lakes Addition

Living room with fireplace, Dinette and well built-in kitchen. Two large bedrooms with closed closet space. Unusually nice bath room. Full basement with furnace and stoker. Laundry.

Grounds are well improved with lawn, shade and shrubbery. Back yard is fenced and has good garage. Priced well below replacement costs. $8,000 cash with balance like rent. Immediate possession.

C. E. ADAMS
123 Main Ave. East Phone 504

REAL ESTATE FOR SALE

FOR SALE: 2 city lots, close to school. Inquire 455 Quincy.

BY OWNER: Best located 10 acres adjacent to city. Good 6 room house, fruit, pressure system, etc. Will sell 2½, 5 or all. Post office Box 127.

THIS 12 acres will make you money plus a good living. 2 bedroom house, tenant house, barn, large chicken coop, brooder house, fruit, berries. Adjoining city limits. Reduced price $11,750. Phone 0490-R2.

CHOICE RESIDENCE LOTS

Size 180 feet on Buchanan Street, by 150 feet deep. Room for 4 residents. To be sold in one block.

PRICED AT $3,150.00
SEE
BERT A. SWEET Sr.
SWEET'S FURNITURE STORE

STROUT REALTY

ONE FINE CATTLE RANCH SPECIAL, BETTER SEE THIS.

ONE SMALL GROCERY STORE & GAS STATION, LIVING QUARTERS.

ONE GOOD HARDWARE STORE IN NEAR-BY TOWN.

ONE SMALL AUTO COURT, ROOM FOR EXPANSION.

ONE FINE MOTEL ON GOOD HIGHWAY, EASY TERMS, BIG INCOME.

See
LA VERN BALDWIN
1852 EAST MAIN PHONE 1884-J

FARMS FOR SALE

160 ACRES, 75 grain, tractor equipment, lots of water. 160 mixed alfalfa. House, buildings, $18,000. $6,000 down. Box 145, almon, Idaho.

GOOD 160 ACRES

Ranch, 6-room completely modern home, full basement, tenant house. $250 per acre, full possession.

Large and Small City Houses
DEWEY CAUGHEY
Phone 106 Filer, Idaho

80 ACRES

all good deep fertile soil, rented to good tenant, crops of beets, beans, hay and grain. Priced for quick sale with half crop. Two sets of buildings, excellent location.

THE BABCOCK AGENCY
BUHL, IDAHO
Office 199 Phone Res. 811-J

FARM IMPLEMENTS

2-FOOT tractor mower. Case trail. 6 seat Murtaugh. Breeding.

MOWER for model A Farmall tractor. Newer, 2 south Hansen.

DE LAVAL magnetic milking machine. Will sell one or 2 single units. Phone 1528, Filer.

UNIVERSAL loader, almost new, M. Minneapolis-Moline tractor, 2½ miles north, ¼ south, Jerome.

NEW model BN Farmall with plow, starter, lights and lift. $1,450. Phone 2802J, Jerome.

JOHN DEERE tractor mower, good condition, fits any tractor. 4 west, ½ north, Jerome. 011F2.

F-12 TRACTOR with potato and bean seed treater. 4 northwest of Buhl on U. S. 30. Phone 804R1.

MOWER for H or M tractor, spud cultivator for tractor, 12 foot grain box. Phone 8222J, Buhl.

OLIVER 60 ROW-CROP TRACTOR
IRON AGE 1 AND 2 ROW POTATO PLANTER
Superior Beet and Bean Drills.
Jenkins Stackers and Buck Rakes
MOUNTAIN STATES IMPLEMENT COMPANY
Buhl, Ida. Phone 6

FOR SALE

1 GRAIN BLOWER WITH 6-SECTION PIPE
1 MOLINE TUMBLEBUG
5-SECTION PLOW
1 CASE S-C TRACTOR WITH CULTIVATOR
2 KRANDLE, SPUD DIGGERS
1 EQUIPMENT TRAILER
1 TRUCK SEED

Long Valley Farms Co.
P. O. BOX 990 PHONE 968
TWIN FALLS, IDAHO

FARM IMPLEMENTS

MODEL "A" John Deere tractor with beet harvester and loader, used very little. Phone 2242-J, Jerome.

FARMALL A tractor with bean and potato cultivator. 1½ south southwest corner Buhl. Phone 8212, Upper Nob.

48 INTERNATIONAL combine for grain, beans, seed; power take off. 1½ west, 1¾ north Wendell. R. F. Kettleler.

LATE model S. C. Case tractor, starter, lights, rugd cultivator. 6 south, 2½ east Buhl. Alvin Lotz. Phone 12J12, Filer.

F-20 FARMALL, hand-on mower and hook rake, Jenkins stacker, all in good shape. Very reasonably priced. Call or write F. Gunning, Shoshone.

LATE model Allis-Chalmers tractor; starter, lights, power lift. New hand-on plow and spud cultivator. Frank Walton, 2½ west of West Five Points. Phone 0193J3.

1941 INTERNATIONAL M tractor, No. 28 International tumble plow, 10 foot John Deere tandem disc, new this spring. Everseman leveler, new model tractor mower for M or H tractor, cultivator for M tractor, 2 foot pickup Towner disc for Ford, new 2 bottom plow for Ford. New A type hay derrick and slips. Horse drawn buck rake, 10 foot hay rake. Plow point chisten ditcher. L. W. Madsen, 4 north, 4 east, ½ south of Gooding.

WEED SPRAY PUMPS

BRONZE VANE PUMPS
WITH 5 GALLON TANKS
IDEAL FOR BUILDING UP YOUR OWN SPRAY OUTFIT
— Pump & Tank $20.00 —
KRENGEL'S
PUMP DEPARTMENT
PHONE 485

EASY WAY
BALED HAY LOADER

EASIER . . . FASTER . . . CHEAPER . . . WHY
DO IT THE HARD WAY
WHEN A MACHINE CAN DO IT?
A FEW LOADERS
AVAILABLE NOW!
Also
Baled Hay Stacker
Or Portable Elevators

PAUL EQUIPMENT
AND WELDING SHOP
Paul, Idaho Phone 0255-J5, Burley

SEEDS AND PLANTS

McCALL blue tag seed potatoes. Long Produce, phone 146.

IF YOU want seed barley, we have some on hand. Call 74-W, Kimberly. Independent Warehousing, Inc.

DRY land seed potatoes, raised at Ketchum by Farjan. May be seen three miles east, 1½ south East End Main. Call 0492R1, evenings.

BLISS TRIUMPH AND RUSSET SEED POTATOES
GLORIE
SEED & FEED CO.

ASHTON CERTIFIED SEED

20 CROPS WITH
GOOD CALIFORNIA TEST
INQUIRE
C. L. ASHLEY
234 4th Ave. West

FERTILIZER

FERTILIZERS
Simplot
GREEN DIAMOND
$48.00 PER TON
SULPHATE of AMMONIA
$95.00 PER TON
LET US MIX YOUR FERTILIZER REQUIREMENTS
SIMPLOT
SOILBUILDERS
Phone 86, Kimberly
Ware house in Kimberly on U. S. 30

HAY, GRAIN AND FEED

FEED grinding. Monnahan Milling Service, Phone 0494J3, Twin Falls.

EAST end grinding. Magic Valley Milling Service. Phone 128, Kimberly.

WEST END feed grinding. Gorman Milling Service. Phone 548W Buhl.

20 TONS second cutting 1946 hay, $12.50 per ton. Mayfair Packers. Phone Filer 835.

WANTED to buy—Windrowed hay, large field. Eisenhauer. 476 diamond. Phone 844-W.

LIVESTOCK—POULTRY

5 SADDLE horses, well broke, 2 good saddles. 810 Jackson.

GOOD Berkshire boar. Warner, 3 west, ¼ north West Five Points.

SADDLE horses. Suitable for mares, ladies or children. A. D. Finch, 3 south, 6 west, Jerome.

WANTED: California cows, Holsteins and springer Holstein heifers. Cecil Lyons. 831-R4, Buhl.

FOR SALE: Fresh and close up springer cows and heifers. Udders guaranteed. Phone 1175-M.

WANTED—Top California springer cows. Phone 0194J3, Twin Falls.

BERKSHIRE boar, bred gilts, pigs, boars. Illustrated circular. Deep Creek stock farm, Buhl, Idaho.

REGISTERED Morgan stallion, saddle horse. Deep chestnut, gentle, well broke. Phone 0193R2 after 4.

TEAM well matched sorrel mares, 4 and 5 years old, weight about 1,800 each. J. Y. Rowley, 2 east, ½ north Hiesers.

REGISTERED young springer high class Holstein cow for sale. Hugh Anderson, 1 north, 1 west, ½ north, ¼ west West Five Points.

VERY FINE five-gaited American Saddler bay gelding, 6 years old. Perfectly trained for saddle and harness. Lots of style but very gentle. For further information write, Box 1181, Jerome, Idaho.

EQUIPPED TO BUTCHER
Haul meat to locker plant or use
—FOR PROMPT SERVICE—
M. B. Tacker Phone 0498J1
Early or Late

REGISTERED HEREFORD COWS

— 30 Head —

20 head with calves at side & rebred. 10 head bred, some heavy springers.

DOMINO-STANWAY BREEDING
BIG WELL FLESHED COWS

Here's one of the fine herds of Idaho. All choice breeding stock. All ready to go to work. Priced right to sell!

DEEP CREEK
STOCK FARM
PHONE 322-J3 BUHL

GOOD THINGS TO EAT

FOR SALE—Large New Hampshire fryers. Phone 0295-J1.

HENS, whole or half. Noble. Phone 1481. Twin Falls, Idaho.

FRYERS, ½ south, 2/10 east Kimberly road and Locust. Bayless.

CORN-FED, New Hampshire Red fryers. 4 south, ½ west of South Park.

LARGE Marshall strawberries for canning or freezing. Bring containers. Mile north, ¾ west of West Five Points. Clifford Denney, phone 0180-R11 after 7 p.m.

BABY CHICKS

U. S. APPROVED
New Hampshires—White Rocks
Austra-White—Leghorns
—Hatches Tuesday and Friday
Buhl orders may be placed with
HIGBEE FEED
Phone 297-W Buhl
CARTER HATCHERY
Twin Falls Phone 198-W
735 Main East

WE WILL BE
HATCHING CHICKS
ALL THROUGH JUNE
Some started chicks available.
Sunny Chix Hatchery
PHONE 303J3 FILER, IDAHO

PETS

2 LOVELY male Pekenese puppies. Phone 20-W, Twin Falls Veterinary Hospital.

REGISTERED cocker spaniel male pups, 11½ east of Jerome on highway. Pennington.

REGISTERED cocker puppies, reasonable. 1 north, 8 east, ¼ south Hansen bridge. Jordan.

SHEPHERD pups, 8 months old, guaranteed healers. John Hodman, 1 east, ½ south East Five Points.

WANTED TO BUY

WANTED, to buy straw. Phone 0581R5, Twin Falls.

WANTED: Grain bin for A-S Case combine or will trade sacking attachments. Box 164, Filer, Idaho.

FOR SALE OR TRADE

78 ACRES, 6 room house, trade for home or business. Phone 2803W, 628 4th avenue north.

BUSINESS AND PROFESSIONAL DIRECTORY

• BICYCLE SALES & SERVICE
Rinaldo Cyclery. Ph. 181, 451 Main Ave. E.

• CLEANERS & DYERS
Richardson's. 126 2nd St. W. Ph. 870

• COMMERCIAL PRINTING
Quality printing of all kinds. Times-News. Phone 88.

• FLOOR SANDING
L. R. Hannaman, Ph. 848, Twin Falls Idaho. For floors that will have a reputation D. A. Heider. Free estimates, Ph. 931-M.

• FURNITURE
Linoleum, ready pasted wall paper, asphalt tile. Crane & Bridge, 130 2nd St. E.

• GLASS—RADIATORS
Benton Glass & Rad. 219 2nd S. Ph. 455-W.

• INSULATION
ORVIL G. GIBB & SON
828 4th Ave. East Phone 1034

• KEY SHOP
Schade & Boeke Key Shop, 156 2nd St. E. Back of L. D. Stein's. Phone 1644-W
Keys made while you wait, 3 for 45c. Klaas's Basement

• MIMEOGRAPHING
LETTERS and MANUSCRIPTS
Twin Falls Credit, 149 Main E. Ph. 1220

• MONEY TO LOAN
C. JONES for BONDS and Loans. Room 4, Bank & Trust Building. Phone 3041.

• PAINTING & PAPERING
Painting and paper hanging. Estimates. Work guaranteed. Bert Taylor, Smith Roofing company building. Phone 147.

• PLUMBING & HEATING
Abbott's 148 Shoshone St. E. Phone 2160
Home Plumbing and Htg. Co. Phone 292
Furnace cleaning. Ph. 4871J. Rodgers.

• REFRIGERATOR SERVICE
Riser-Cate Appliances Phone 2418
F. West Refrigeration Sales and Service Phone 892, 219 4th avenue north.

• SEWING MACHINES
Sewing machines—Vacuum cleaners. Specialists. V. A. Peterson. Phone 1084-J.

• SIGNS & SHOWCARDS
Robert Cox Sign, Phone 606-J.
Irish Signs—Painted & Neon. Ph. 0195R11.
Magic City Signs, 221 2nd Ave. E.

• TYPEWRITERS
Sales, repairs and service. Phone 30. Sherwood Typewriter Ex. Opposite P. O.

• VENETIAN BLINDS
VENETIAN BLIND Laundry Phone 848-J
VENETIAN blinds, custom made, metal colors available. Complete delivery. Phone 1906 5th avenue east. Phone 2281-R.
VENETIAN BLIND SHOP
802 Shoshone W. Phone 1847. Venetian blinds made to order. Color selection.

• WATER SOFTENERS
Albhity, 127 Shoshone St. E. Phone 1184
H. WENDLING, Detweiler Bros. Ph. 569.

MISC. FOR SALE

BOY'S bicycle. Phone 1864M, between 6 and 8 evenings.

FOR SALE: New truck stake bed. Table. Gem Trailer.

FAIR of French doors. A. W. Lampe, Filer. Phone 1846.

WINDOW shades, washable with roller cut your size free. King's.

CLOTHES line, spring type, American made, 2 dozen, 25c. King's.

WOOD'S dump bed; capacity 8 to 7 yards, $400. K. H. Breese, Hollister.

1941 '45 motorcycle, excellent condition. Will trade. Phone 2882J1, Jerome.

2½ H. P. Johnson cutboard fishing motor, good condition. 528 4th avenue east.

BATHINETTE and baby buggy, bargain. Phone 858 or call at 440 2nd avenue north.

WEED spray, 2-4-D 40%, 1 gallon or more, $8 per gallon. Ben O'Harrow. Phone 0498J11.

DeLAVAL cream separator, model 18, practically new, $125. Mayfair Packers. Phone Filer 253.

50-GALLON steel or wood barrels. Idaho Products, Inc. 1½ miles south of Jerome. Phone 145.

WESTFIELD bicycle, good condition. Make me an offer. See at 218 West Auburn or phone 1736J.

JOHNSON 5-horse cutboard motor. Ready to go, $125. Mayfair Packers. Russell Baker, phone 289, Buhl.

2½ H.P. combination fire-less steam boiler 1 H.P. automatic electric steam boiler. 1525-R after 6:30 p.m.

FOR SALE: One hand-propelled grain and seed fanning mill in good condition at Stephan Ranch at Curry. Phone 408, Twin Falls, between 8 a. m. and 5 p. m.

SHINGLE stain. Special stain for cedar shingles with Toxal preservative makes shingles last. Sold, applied or by the gallon. Phone 147 for estimate, no obligation. Rumer and Company, 255 Addison avenue west.

285 CUBIC foot air compressor in good shape. Sullivan 57 pound jack hammer, almost new; Bar and Shell 200 foot air hose, 200 foot water hose, 300 foot ½ inch pipe, several lengths of steel and bits. See Paul Sharp, 2nd house east of depot in Stalter or write Box 821, Hailey.

4.2 H.P. CHAMPION
BOAT MOTORS
350 degree, 14 foot Aluma Globe Boats
NOW ON DISPLAY
14-foot Aluma-Craft boat
RED'S TRADING POST
218 Shoshone So. Phone 1397

CONCRETE PIPE
& HEADGATES
All Sizes
BURNHAM & PHILLIPS
MANUFACTURING CO.
½ Mile West County Hospital
PHONE 0192-J12

WIRE WIRE WIRE
GREEN CAMOUFLAGE WIRE
Ideal for Poultry or Garden Fence
ARMY SURPLUS
Axles for Trailers
Emery Stone Grinders
Wrenches—Screw drivers
Small Metal Boxes for Tools
Have a few Ammunition Boxes left, Suitable for all kinds of building.
CECIL'S
404 WEST ADDISON

GIGANTIC SALE!
PIPE
CHAIN
SINKS
DESKS
STEEL DOORS
SNATCH-BLOCKS
AIRPLANE SHELTER
WAREHOUSE TRUCKS
STEEL OF ALL KINDS
IDAHO
JUNK HOUSE
152 2ND AVE. S. PHONE 825-W

1 ONLY
CHILDS METAL
TEETER TOTTER
With Hand Holds Special $11.50
SLEEPING BAGS
(Down & Kapok)
TROLLING GEAR
RODS AND REELS
CAMPERS SUPPLIES
COLEMAN LANTERNS
(Single & Double)
COLEMAN CAMP STOVES
¾ AND FULL LENGTH
AIR MATTRESSES
FISH BASKETS & CREELS
TWIN FALLS
HARDWARE

USED LUMBER
UNUSUALLY GOOD QUALITY
All dimensions from 2x4's to 2x12's.
Random length, grade No. 1 through select structural west coast fir.
FIR FLOORING
1x4—B and better, vertical grain.
ALL BARGAIN PRICED
MURPHY & HAHN
Open Every Day
INCLUDING SATURDAY & SUNDAY
Next to Molyneux Machinery Co. in the Village of Opportunity on Kimberly road.

S-U-R-P-L-U-S
S-A-L-E-S
½ BLOCK FROM P. O.
251 MAIN AVE. WEST
S-P-E-C-I-A-L

8-MAN RUBBER BOATS	$23.50
7-MAN RUBBER BOATS	$17.00
1-MAN RUBBER BOATS	$19.40
—LIFE PRESERVERS—	
KAPOC	$ .76
MAE WEST	$2.45
—NEW TARPS—	
14'x21' 6"—20 oz.	$17.50
COMPARTERS	$1.50
CAMP GRIDDLES	$1.75
CANVAS FOLDING COTS	$2.87
SETH THOMAS WALL CLOCKS	$9.65
HEAVY DUTY SCREW DRIVERS	$ .47
CANVAS FIELD BAGS	$ .47
STRICKER SHOOTING GLOVES	$ .59
LONG HANDLED SHOVELS NO. 2	$1.00
HACKSAW BLADES, 10 and 12-inch	47c and 67c
BUNK BED $3.75	
COMPLETE WITH MATTRESS $19.95	
LIMITED QUANTITY OF PAINT	
ARRIVING WEEK OF JUNE 8TH	

MISC. FOR SALE

1-BURNER enameled Coleman gas stove. Man's bicycle. Phone 0186-J12.

NEW Firestone 3 H P outboard motor, reasonable. Inquire Evergreen Lodge, Kimberly Road. Phone 871W.

HEAVY built truck bed, combination grain and beet bulk to fit 34 and 36 inch truck frame width. We build any type truck bed. Paul Roberts Welding, ½ west hospital.

SLOT machine, Mills, black, cherry bells, slightly used: nickel, dime, quarter denominations. Priced to sell. Also stands for slots. Inquire Rock Lodge or phone 355, Hagerman, Idaho.

BURCHCRAFT BOATS
MARINE PLYWOOD
SEAMLESS CONSTRUCTION
(1/4 POINT)
Inquire
BARBER SHOP
DEE PACE SALES

PAGE MATS

HARD SLICK FINISHED FIBER.
APPROXIMATELY 17x22 INCH SIZE
IDEAL FOR
LINING CHICKEN BROODER HOUSES OR UNDER BABY CHICKS.
$1.00 PER HUNDRED
TIMES-NEWS

TENTS—TARPS
FILIN JACKETS
SLEEPING BAGS
RUBBER APRONS
O. D. BATH TOWELS
PENETRATING OIL
FISHING TACKLE
DRIVING GLASSES
AIR CORPS GOGGLES
CANTEENS & COVERS
7 MAN RUBBER BOATS
PACK SACKS—ARMY COTS
BLANKETS—AIR MATTRESSES
CANNED HEAT—CAMP STOVES
MAE WEST LIFE PRESERVERS
STAINLESS STEEL MESS TRAYS
TWIN FALLS
ARMY STORE
180 Main Avenue S. Phone 191

FURNITURE, APPLIANCES

OIL HEATER, studio couch, oak dresser. 461½ Fourth avenue east.

FURNACE and stoker, 1025 Shoshone street north. Phone 681-W.

BARGAIN! Faultless washer. Heavy or light work. Call Louis Evans.

HOOVER vacuum cleaner, like new, with attachments. Phone 0491J1.

WESTINGHOUSE electric range in excellent condition. Call 548J2, Filer.

BED springs, inner-spring mattress, in excellent condition. Phone 784.

ELECTRIC washing machine, maple vanity, bed davenp. 636 Main north.

SINGER hand vacuum cleaner, All attachments. A-1 shape. 1927, Filer.

REMINGTON portable typewriter, kitchen cabinet, baby beds. The Bargain Barn.

10 SETS curtain drapes, 81 and 82 per set, also 6 table cloths. 781 2nd avenue west.

CABINET work, carpentering, and lawn furniture made to order. Phone 1658W after six.

LET us remake your old mattress into a new innerspring. Guaranteed to be good as new. Save about half. We deliver. Everton Mattress Factory, 512 2nd avenue south. Phone 51-W.

THE BEST BUYS
IN TOWN
SCATTER RUGS
All types, all sizes
SEARS ROEBUCK & CO.

WE REALLY ARE PROUD OF our bedroom furniture now on display. We have several styles from which to select from and now—We have the best Mattress money can buy!
HARRY MUSGRAVE
MERCHANDISE MART
VILLAGE OF OPPORTUNITY

LUXURIOUS
BEDROOM SUITES
With or without night stands. These are sturdy, well built sets. Mahogany finish.
AT REDUCED PRICES
See Them Today!
CLAUDE BROWN
MUSIC & FURNITURE

DINING ROOM SET
Table and 4 chairs, buffet and mirror (good 9x12 wool rug and pad
Walnut china cabinet
Electric Toaster
Metal Bedstead
Child's writing desk
Gas model, washing machine
New laundry stove with water jacket (galvanized tub No. 7
519 3RD AVE. EAST

INTRODUCING
AT A 10% DISCOUNT
THE NEW
RADIA HEATERS
USE LESS ELECTRICITY
GIVE MORE HEAT
IN PORTABLE & WALL TYPE
See Them at
SMITH
ROOFING & SUPPLY CO.
856 Addison Ave. W. Phone 147

DOUBLE HOT PLATES
$9.95 TO $19.95
SPARTON
PORTABLE RADIOS
$41.95
ARVIN DINETTE SETS
$77.50
STAINLESS STEEL
COFFEE MAKERS
$9.95
MIRROMATIC — PRESTO
WEARWYK — STEAMLINER
AND REVERE
PRESSURE COOKERS
ALL PRICES
SELF'S
HARDWARE & APPLIANCES

FURNITURE, APPLIANCES

FOR SALE: Dinette set. Phone 812R, Twin Falls.

ELECTRIC stove, good condition, $60.00. Phone 1821W or see it.

NEW pressure cooker, also wood and coal range. 140 Madison.

SET of Salem bridge china service for eight $16.00. Pair of matching floor lamps $6.00 each. Phone 1042W.

ELECTRIC washer, electric range power farm motor, 1/3, 1, 2, motor, walnut bedroom suite, oak breakfast set, table radio, floor lamp, wardrobe, vacuum cleaner, trash burner, sewing machine, book back, chair, buggy, stove. Hare Furniture Exchange. Phone 78.

SPECIAL
For Father's Day:
PLATFORM ROCKERS
in
TAPESTRIES—VELOUR—MOHAIR COVERINGS
— $38.88 AND UP —
WESTERN
AUTO SUPPLY

SPECIAL SERVICES

CESSPOOL and septic tank cleaning. Will go anywhere. Tom Rose, phone 501-W, Jerome.

SHUMWAY'S Appliance Repair Refrigeration out speialty. 844 West Addison Phone 1186J—907.

GRAVEL hauled for driveways and parking places. Phone 1184-W, Twin Falls, or 81-J5, Filer. Collins Brothers.

SEPTIC tank and cesspool cleaning. Sewer lines cleaned by Rote-Rooter. R. O. Jones Phone 2375-J 752 North Washington.

Guaranteed Refrigeration Service
Commercial Household
Magic Valley Refrigeration Service
DONALD LOUDEN
170 Blue Lakes Blvd. Phone 1968-R

POWER EXCAVATING
Basements, cellars, etc. Fill dirt and driveway gravel delivered.
PHONE 697-W

RADIO AND MUSIC

FOR SALE: Piano, light leather covered Wurlitzer. 1 block north.

AUTOS FOR SALE

1934 PLYMOUTH, recently overhauled. Good condition. 126 Tyler.

1940 BUICK 2-door sedan, excellent condition. Priced to sell. 342 Jefferson.

CASH in a flash!—for your car or equity. Northside Auto Company, Jerome. Phone 113.

1941 FORD, new engine, new tires, mechanically in perfect condition. Inquire 341 Shoshone north.

1938 CHEVROLET coupe, excellent condition, 6 new tires, radio, heater, spot light. Also Ford tractor. Like new, 1 north, ¼ west of West five points. George Thersted.

TOP PRICES
FOR
ALL USED CARS AND TRUCKS
"FOR A SQUARE DEAL"
ROEMER
SALES & SERVICE
327 Main E. Phone 1236J

1935 FORD
FORDOR SEDAN
1940 STUDEBAKER
FORDOR SEDAN
1940 INTERNATIONAL
1½ TON TRUCK
McVEY'S

1947 FRASER SEDAN
1937 DODGE COUPE
1942 INTERNATIONAL PICK-UP
1932 FORD TRUCK
1936 TERRAPLANE SEDAN
1934 CHEVROLET SEDAN
1933 CHEVROLET SEDAN
STANDARD
SEVERSON & SPARKS
201 3rd Avenue West

1946 MERCURY, radio and heater
1941 PLYMOUTH 4-door sedan
1940 DODGE 4-door sedan
1939 DODGE 4-door, radio, heater
1938 FORD COUPE
1937 STUDEBAKER 4 -door, radio, heater
1936 CHEVROLET COUPE
1935 OLDSMOBILE 2-door sedan
1941 FORD TRUCK VAN
ROEMER'S
SALES & SERVICE
327 Main Ave. E. Phone 1236J
GUARANTEED SQUARE DEAL

JUST ARRIVED
CARLOAD OF
CARS
1947
KAISER OR FRAZER
For Delivery
by
Your Authorized
KAISER-FRAZER DEALER
This Week!
ALSO
GOOD VARIETY OF USED CARS
McRAE MOTOR CO.
351 Addison W. Phone 1906J

STOKES
SALES & SERVICE
181 2ND AVE. N. PHONE 2880
(ACROSS FROM CITY HALL)

BEN BROWNING
AUTOMOBILES
453 Main Ave. East
Phone 1980
DO
YOU WANT A
1946 OR 1947
AUTOMOBILE?
WE CAN DELIVER ON
SHORT NOTICE
ANY NEW STANDARD MAKE
AND MODEL AUTOMOBILE
1941 PLYMOUTH SEDAN
1941 MERCURY convertible club coupe
1941 BUICK SEDAN
1940 BUICK 8-passenger coupe
1940 OLDSMOBILE "8" sedan
ARRIVING DURING
NEXT 10 DAYS
SIXTEEN
1946 & 1947
FORDS—CHEVROLETS—BUICKS
CHRYSLERS & PONTIACS for immediate delivery. Liberal allowance for trades.
If you are planning to sell your car, drive into our lot. We pay highest cash price. Or we take your car on consignment—Sell it for you—Arrange all business transactions and finance for a small commission. Pay cash when car is sold with no add balance when deal is completed.

AUTOS FOR SALE

1939 STUDEBAKER Champion Coupe, in good condition. $475 or best offer. 1 block north of Lincoln school.

CASH for your car. Sell your car in 20 minutes. Sell it today. Top dollar paid for 1941 and newer cars.

1931 MODEL A Tudor sedan, [illegible] miles, new battery, 16-inch wheels. Sell after Friday. 2 miles north, ¼ west Washington school. Reed.

THERE IS NOTHING
VERY EXCITING
ABOUT
NEW CAR DELIVERIES
INSTEAD OF GETTING
BETTER THEY GET WORSE
AND SO IF YOU
NEED TRANSPORTATION
AND NEED IT NOW
THERE IS ONLY ONE OUT
MAKE THE BEST DEAL THAT
YOU CAN ON A GOOD,
NEARLY NEW USED CAR

Without a doubt here is the finest collection of automobiles in the state of Idaho—most of them are just like new. These cars have been bought by Ed Pope at reputable buyers operating over a wide area. We buy them just as reasonably as possible. Add a very small profit and depend on a large volume turnover to make ends meet.

THEY CAN BE BOUGHT FOR
CASH OR ON TIME

With or without a trade, though we prefer a trade (a lot of us take a model as possible. You may have a 1946 or 1947 car to trade. If you do not prefer—one that you bought but because you could get it. If it happens to your chance to convert it into what you want—trade your lighter car in on a heavier one or vice versa. In short for the period of the emergency we are just a transportation clearing house.

AND INCIDENTALLY
DOING A HECK OF A GOOD
JOB

1947 PLYMOUTH 5 passenger coupe, very low mileage.
1946 CHEVROLET 5 passenger coupe. Very low mileage.
1946 CADILLAC 61 4-door, blue.
1946 PLYMOUTH, 4-door sedan de luxe, heater and radio.
1946 FORD super deluxe 2-door, heater and radio.
1946 PLYMOUTH deluxe 4-door.
1946 PONTIAC convertible coupe, radio.
1946 BUICK sedanette Roadmaster, very low mileage.
1946 BUICK super 4-door, heater and radio.
1946 CHEVROLET Fleetmaster, 4-door, heater and radio, spot light, seat covers.
1946 CHRYSLER Royal, heater, fluid drive.
1946 DODGE truck with good stock rack.
1946 FORD 2-door.
1946 DODGE, 4-door, heater and radio, fluid drive.
1946 CHEVROLET Fleetmaster, 2-door, radio.
1946 BUICK Super, 4-door, gray, low mileage.
1941 INTERNATIONAL pick-up, three quarter ton, extra heavy duty.
1941 FORD 2-door sedan, new paint job, new motor.
1937 FORD Tudor, 2-door.
1940 CHEVROLET pick-up.
1940 HUDSON 2-door, good buy.
1946 DODGE pick-up, good condition.
1940 CHEVROLET pick-up.
1939 FORD deluxe 2-door.
1937 CHEVROLET 2-door.
1936 FORD 2-door.
1942 Trailer house, American, sleeps four.
1938 INTERNATIONAL station wagon, new motor.
1941 PONTIAC 4-door.
1941 FORD coupe, good condition.
NORTH SIDE
AUTO COMPANY
JEROME, IDAHO
"IDAHO'S LARGEST USED CAR DEALER."

TRUCKS AND TRAILERS

8-WHEEL trailer in good condition, 1546 Seventh avenue east.

2-HORSE trailer, practically new. Phone 912W, Jerome. 228 East Main.

1942 G. M. C. 1½ ton truck, good condition. 172 Maurice. Phone 2271W.

TRAILER house, 20-foot, lots of built-ins. $700.00. Number 26, Pleasant Park.

22-FOOT furnished trailer house. Half block east of hospital, Wendell. $1,250.00

FOR SALE or trade: Large stock trailer ready for use. See Fay Cox or call 0484-R2.

22-FOOT National trailer house, good condition. Sale or trade. Bargain. 330 West Filer avenue.

1941 ILF-Foot Kozy Coach trailer, 2 rooms, dolly, fluorescent lighting. Lot 7, Greenman Auto Court.

1946 CHEVROLET panel, radio, heater 6,000 miles, 5-ply tires. $1675. c/o Mike Journ, Hansen, Idaho.

GLIDER trailer house, 17-foot, sleeps four, hardwood finish inside, excellent condition. 824 5th street South, Rupert. Phone 187.

CHEVROLET truck, bus body, 4,000 miles on 1948 motor. Magic Valley Tire Sales and Service, 180 2nd avenue north. Phone 910M.

NEW Main Line and Masterbuilt trailer houses now available in Twin Falls. See these trailers before you buy. Jack W. Earle, 1102 Kimberly road.

1942 GMC 2½ ton truck, tandem drive, New paint, 200-inch wheelbase, 15-foot grain bed. Excellent condition throughout.

Farmer Chief Calls Slashes False Saving

WASHINGTON, June 13 (AP) — Secretary of Agriculture Anderson declared that a house-approved slash of 38 per cent in funds for his department would be false economy in many instances.

"For the sake of American agriculture and all our citizens, let us make sure that we practice real, honest economy, that we do not repudiate established policies in the name of economy, and that we maintain the integrity of the government," he said.

Protests Fund Slash

Anderson appeared yesterday before a senate appropriations subcommittee to urge that the senate restore cuts in funds for fiscal 1948 made by the house, which reduced the agriculture department budget from the $1,188,500,000 recommended by President Truman to $848,000,000.

Anderson appealed particularly for additional funds for the crop-insurance program, soil conservation, the rural electrification administration and the school lunch program.

Sees Overhaul Need

Anderson acknowledged that the crop insurance program needs "to be overhauled and put on a sounder basis," but he protested house action in making available only $1,000,000 of the $9,330,000 requested.

Under questioning, Anderson said "the day is coming" when the export market for American agricultural products will fall off and the government will have to return to a policy of restricting acreages.

When that time comes, he said, it will be essential that county agricultural adjustment administration committees be able to function, but the house action would all but eliminate them.

Blaine Scouters Set Camp Parley

HAILEY, June 13—Blaine district Scouters will hold a district committee meeting at 8 p. m. Wednesday at the IOOF hall in Bellevue, according to John Fowler, jr., district chairman.

Summer camp programs and troop and senior unit planning will be discussed. William Rathke, district camping chairman, will be in charge of the camping discussion.

Kiwanis Club Picnic Postponed to August

Because of the death of J. N. Emerson, Kiwanis International president, in Rosalia, Wash., the Twin Falls Kiwanis clubs' annual picnic at the Mitchell W. Hunt ranch has ben postponed until the first week in August, C. H. Jackson, president, announced. Mr. Emerson died Thursday.

Mr. Emerson was scheduled to speak at the picnic which originally had been scheduled for July 15.

VISITS DAUGHTER

HAILEY, June 13—M. W. Kyes, Anaheim, Calif., is a guest at the home of Mr. and Mrs. Frederick Povey. Keyes is Mrs. Povey's father.

Girls' Delegate

PEGGY SALLEE

. . . daughter of Mr. and Mrs. Jim Sallee, Eden, was Eden's delegate to the first annual Girls' State convention in Lewiston recently. (Staff engraving).

13 Scouts Given Honors at Court

HANSEN, June 13—Thirteen Boy Scouts from Murtaugh and Hansen were granted advancements and merit badges at a court of honor here last night.

Star rank was awarded Glenn Breeding, troop 101, Murtaugh. Explorer woodsmen badges were presented Scott McMaster and Robert Utter, both of Explorer post 45, Hansen.

Dean Krumm, troop 101, was advanced to second class and receiving second class merit badges were Dan True, handicraft, personal health, carpentry; Dale Krum, handicraft; Dean Goodman, handicraft, personal health; Amos Halbert, handicraft, personal health, and Alfred Penkuia, personal health.

First class merit badges were given Stuart Lincoln, civics, pathfinding, swimming; Bob Breeding, life saving, swimming; Glenn Breeding, swimming; Cecil Adamson, chemistry; Archie Adamson, farm layout. Boys receiving badges were all troop 101 members.

GOES TO SPOKANE

HAILEY, June 13—Mrs. Ernest Broadie, accompanied by Bob Crockett, took her husband to Spokane for medical treatment. Broadie has been seriously ill for the past few days.

Los Angeles' Skid Row Is Garish Place

By HAL BOYLE

LOS ANGELES, June 13 (AP)—Skid row is the Bowery of the west.

It is the poor man's underworld, a cross-section of American futility, the place where men who have lost hope go after they have jettisoned their dreams.

It is the true melting pot of great sprawling Los Angeles, an old-young city growing swiftly to world stature. Here in skid row the human scum left by its growth collect. Here half the city's crime is born.

Large Area

Skid row isn't a street. It's an area one-and-a-half-miles square in the downtown heart of a 450-square-mile city.

A high class criminal wouldn't be caught alive or dead in the area, but it draws cheap grafters and floaters like a magnet. It is particularly the haunt of the nightmare-ridden "winos," sodden-brain drunks.

By night skid row is a garish, feverish honky-tonk where Negroes, whites, Chinese, Japanese, Mexicans and Filipinos line up at the bars together for 15-cent shots of whiskey. By day it is a drab community of pawn shops, barber colleges and cheap flop houses.

8,000-9,000 Transients

Honest men of low means live in it and cause no trouble. But it also holds 8,000 to 9,000 transients at all times—bums, panhandlers, small time crooks looking for a quick touch.

But skid row is behaving now after the most thorough housecleaning in its history. Chief C. B. Horrall ordered a "blockade raid" of the entire area June 4 and 351 criminal suspects were picked up, including three wanted for murder. Those with police records but no felony charge against them were given their choice of spending 180 days in jail for vagrancy or leaving town. Many left.

J. W. DeBoard's Last Rites Held

Funeral services were held at 2 p. m. Thursday for J. W. DeBoard with the Rev. Parker Maxey, Notus, and the Rev Bert Daniels, Twin Falls, officiating.

Songs were sung by Mrs. Robert Stokesberry and Mrs. Bert Daniels, accompanied by John Holcomb.

Pallbearers were all grandsons of the deceased—Robert, Morgan, Tim, Merl, Wayne and Dean DeBoard. Burial was in the Twin Falls cemetery.

Train Schedule Time to Wells To Be Changed

A new schedule for mixed-train service between here and Wells, Nev., of advantage to sheepmen, will take effect next Tuesday, according to word received Thursday night by Dan Cavanagh, prominent stockman, from Union Pacific railroad officials.

Under the new schedule, the mixed train will leave Wells at 2 a. m., arrive at Rogerson at 6 a. m. for livestock loading, and arrive here at 7:30 a. m. to make connections for other points.

Cavanagh pointed out that beginning next Tuesday sheepmen will be able to load lambs at Rogerson at 6 a. m. and have them at Ogden, Utah, by 2 a. m. the next day in time for marketing.

Ralph Wright, Union Pacific traveling freight and passenger agent, said the schedule of the return trip from here to Wells will be changed next Monday. Schedule for that trip will not be available for a day or so.

Sumatra is more than three times as large as Java, but has fewer than one sixth as many people.

11 4-H Members Judging Winners

Eleven of the 21 Twin Falls county 4-H club members and their three leaders who attended the 4-H short course at Moscow took part in demonstrations, reviews, and won events in agricultural judging contests, it was announced Thursday night by Bill Priest, county club leader.

Betty Howard, Castleford, gave three nutrition demonstrations; and taking part in a clothing demonstration were Haroldine Hainline, Mildred Malone, Geraldine Brown, Jeannette Childers, and Barbara Bean, all of Filer; Clairen McClain and Jeanne Kudlec, Buhl.

Miss Kudlec also won first place in a beef judging contest. Dale Cartee, Cedar Draw; Jim Cothern and Evan Cox, Buhl, were three of 14 4-H members who tied for second place in the same contest.

AT ROTARY PARLEY

HAILEY, June 13—Joseph McFadden, Leon Friedman, the Rev. Father L. M. Dougherty, Mr. and Mrs. Joseph W. Fuld and Mr. and Mrs. H. K. Putzier are attending the International Rotary meeting at San Francisco this week.

DON'T MISS IT!
PAGE 168
In Your June 14
SATURDAY EVENING POST
Now On Newsstands

KILL THESE PESTS

Flies • Earwigs •

START NOW — Around Your House and Barns by

SPRAYING

With "DOW" Proven Products

Quick, Effective Service by Experienced Operators.

WE'RE EQUIPPED WITH POWER SPRAYERS TO HANDLE ANY JOB. PHONE OR SEE

BACON PRODUCE CO.

COMMERCIAL DUSTING and SPRAYING

South Locust Twin Falls Phone 230

ROLLED AND BONED
Pot Roast lb. 49¢
SEE OUR LARGE IGA ADV. EVERY WEDNESDAY
Slab Bacon lb. 59¢
LOW IGA PRICES EVERY DAY
Fresh Lean GROUND BEEF lb. 33¢
WHERE LOW IGA PRICES TALK
Langlois Roquefort CHEESE lb. 59¢
YOUR LOCAL IGA STORE
BACON SQUARES lb. 38¢
LARD Pure Pork—4 Lbs. 89¢
YOUR IGA STORE
YORKS FOODS
OPEN 7 DAYS A WEEK
751 MAIN WEST TWIN FALLS

RAIN rain go away so the people can work and play

PLAY AT THE 400 CLUB

Excellent Dancing

Lawn service and open air dancing, weather permitting. Specializing in beer, pop corn. Other refreshments before the glowing fireplace. Open daily at 9 p. m.

ONLY NICE PEOPLE INVITED

East of City, End of Elizabeth—Warners

HERE NOW! IRON FIREMAN Luminous Flame OIL BURNER

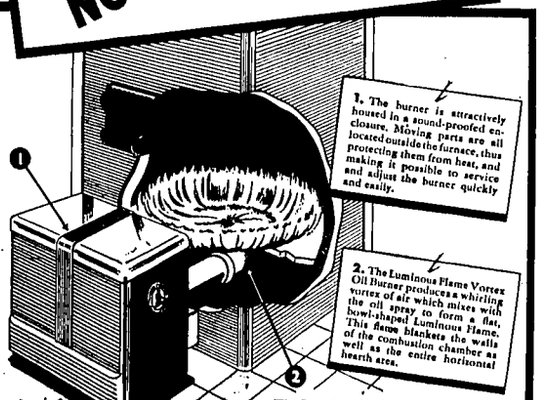

1. The burner is attractively housed in a sound-proofed enclosure. Moving parts are all located outside the furnace, thus protecting them from heat, and making it possible to service and adjust the burner quickly and easily.

2. The Luminous Flame Vortex Oil Burner produces a whirling vortex of air which mixes with the oil spray to form a flat, bowl-shaped Luminous Flame. This flame blankets the walls of the combustion chamber as well as the entire horizontal hearth area.

Here is an oil burner that is really different. The Iron Fireman Luminous Flame Vortex produces a type of flame that utilizes the radiant heat from oil to the best possible advantage, and delivers results never before attained with other types of burners.

The Iron Fireman Luminous Flame Vortex burner is built for those homeowners who want outstanding performance, high heating efficiency, and long years of trouble-free operation. Come in and inspect this new Iron Fireman product. The Vortex oil burner can be installed in all standard types of furnaces or boilers by factory trained men. Ask now for free heating survey.

NOW IS THE TIME TO INSTALL IRON FIREMAN

DETWEILER'S

Opposite Post Office Phone 809

First Time in 6 Years! GENERAL'S FAMOUS BIG SAVINGS TRADE-IN SALE

Here's your chance to get off those risky wartime tires and get rolling on skid-safe GENERALS!

up to 25% SAVINGS

ON GENERAL TIRES & TUBES

We have Factory authority to go the limit to give you a trade-in deal you can't refuse. It's our way of winning new customers. We know we can count on the long term patronage that Top-Quality wins.

Check your size for the amounts you save during this sale:

GENERAL TIRES

AT SAVINGS OF $3.80 TO $10.85 PER TIRE

Minimum amounts you save per tire . . . depending on condition of original treads or recaps:

6.00-15	3.80 to 5.20	6.00-16	3.90 to 5.30
6.50-15	4.60 to 6.25	6.50-16	4.70 to 6.40
7.00-15	5.10 to 6.95	7.00-16	5.20 to 7.15
7.50-16	7.90 to 10.85		

STILL GREATER ALLOWANCES ON FULL SETS

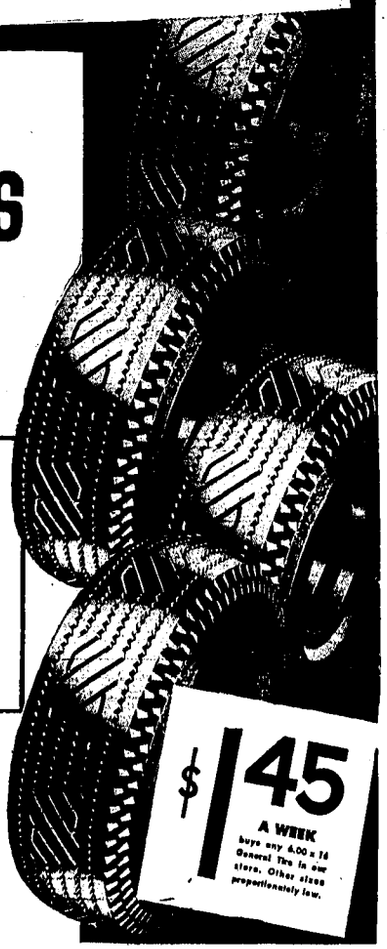

$1.45 A WEEK buys any 6.00 x 16 General Tire in our store. Other sizes proportionately low.

COME IN! YOU CAN COUNT ON THE BEST DEAL IN TOWN

General originated the Trade-In Sale. It's a matter of pride with us that no one can out-bid us. You'll like the way we do business and you'll be amazed at the liberal allowances we will make you.

Save up to 50% on Bargain Rack Specials

RECONDITIONED USED TIRES • GOOD RECAPS • BARGAIN SPARES

Our bargain racks are bulging with good serviceable trade-ins taken in during this Sale. We're anxious to move them. You can get your mileage at half price while waiting for your new car. Save up to 50%!

UNION MOTOR CO.

"General Tire Headquarters"

FORD LINCOLN MERCURY