LATE BULLETIN
EASTON, Md., July 2 (UP)—State police reported that two small bombs fell today from an unidentified plane and that one of them exploded in a boatyard at the nearby fishing village of Wittman.

Times-News

A Regional Newspaper Serving — TWIN FALLS — Nine Irrigated Idaho Counties

MAGIC VALLEY EDITION

VOL. 30, NO. 78 — Official City and County Newspaper — TWIN FALLS, IDAHO, WEDNESDAY, JULY 2, 1947 — Member of Audit Bureau of Circulations, Associated Press and United Press — PRICE [illegible]

Coal Accord Seen In Time to Prevent Full Mine Walkout

WASHINGTON, July 2 (AP)—Powerful soft coal operators predicted today that an agreement will be reached with John L. Lewis in time to avert an all-out strike next Tuesday in the bituminous industry. The operators, who asked to remain anonymous, said the United Mine Workers' chief already has been assured by influential industrialists that his soft coal diggers in northern and western pits will get their full 35 cents an hour wage [illegible] demands.

The concessions were made at a secret meeting last Thursday attended by Lewis, President Benjamin F. Fairless of the U. S. Steel corporation, Chairman George M. Humphrey of the Pittsburgh Consolidation Coal company, and other northern producers. Spokesmen who confirmed this meeting said western operators agreed to the wage pledge.

Southerners "Out"

This left southern mines—which produce about 35 per cent of the nation's soft coal—faced with the prospect of capitulating on the same terms, or seeing their pits closed when the miners' 10-day vacation ends next Tuesday.

The southerners had insisted on separate bargaining conferences.

Side issues—chief among them Lewis' demand for a 10 instead of a five cent a ton royalty for his union welfare and retirement fund—were said to be the only barrier to a formal north-west settlement.

Conclave Yesterday

One group of northern producers met with Lewis and his negotiating committee yesterday. The industry representatives came away [illegible] and slow to comment. [illegible] who talked with his UMW officials for nearly a half-hour in a corner of the lobby of the hotel where the industrialists gathered, seemed happy and confident.

With no contract yet signed, however, both Senator Taft, O., and Representative Hartley, N. J., Republican authors of the new labor act, called last night for President Truman to invoke the provisions of that law.

Help Plan Is Denied By Soviet

PARIS, July 2 (AP)—Soviet Foreign Minister V. M. Molotov turned down today British-French proposal for European recovery under the Marshall program, and apparently ended the conference of the three foreign ministers on the subject of American aid to Europe.

Molotov said the British-French proposals "would lead to no good results" and warned both western nations that their action would lead to a division of Europe.

"End of Conference"

A high Soviet official said this session was the end of the conference which found Russia in complete disagreement with Britain and France.

Molotov left the meeting about five minutes before British Foreign Secretary Ernest Bevin. French Foreign Minister Georges Bidault accompanied him to the door of the foreign ministry, shook hands, and went back upstairs to confer with Bevin.

Criticizes Plan

Molotov, opening today's session, made a five-page statement criticizing the British-French proposals as a threat to the economic independence and sovereignty of the small European nations.

"Under these conditions," Molotov said of the proposals, "how would the small countries and in general the less powerful states be able to safeguard their national economies and their independence?

"The Soviet government certainly cannot venture along this path and continue to support its proposals put forward at this conference on June 30.

Stand Explained

"The Soviet government, while favoring the development of international collaboration on the basis of equal rights and mutual respect for the interests of the contracting parties, cannot lend its assistance to anyone in arranging his affairs at the expense of other countries of less strength or size. This has nothing in common with normal cooperation between states.

"The Soviet government considers that the [redacted] countries.

"The Soviet government rejects this plan as being altogether unsatisfactory and incapable of yielding any positive results."

Decontrol for Hotels Sends Rates Upward

By United Press

Rents for decontrolled hotel apartments spiraled upward today with one Philadelphia hotel upping its rates 400 per cent by placing permanent guests on a daily rate.

Most hotel associations in major cities said they were raising their rates 15 per cent, but there were reports of "gouging" by some owners who apparently were "testing" the new, free market.

Controls Removed

The new rent control law, effective yesterday, removed all controls from hotels in which less than 75 per cent of the units are bath and kitchen apartments rented on a permanent basis.

Other hotels were limited to the 15 per cent "voluntary" increase in rates for permanent guests. Transient rooms previously were decontrolled. Most hotels said the new rent increases would be effective Aug. 1.

Issue Confusing

In the case of apartment houses and other rental units many landlords did not immediately seek the "voluntary" 15 per cent increase, provided by the new law. Tenants and landlords in many cities were confused. Rent control offices in some cities were swamped with queries and compalints.

But landlords reported that thousands of tenants had agreed to pay the 15 per cent increase in exchange for an 18-month lease guaranteeing against further increases when rent control expires in March, 1948.

No Effect Here

Despite rumors to the contrary, passage of the revised rent control act does not affect Twin Falls.

Controls were removed here May 1 and have not been reinstated.

Only areas affected by the new legislation are those which still have rental controls in effect.

Leading General Of France Ousted

PARIS, July 2 (UP)—Gen. Edgar [illegible] of France's top military [illegible]

Mississippi Tops 1944 Crest

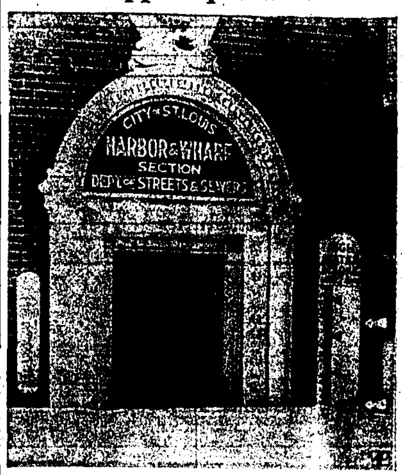

An avalanche of water moved into St. Louis bringing the highest stage in 100 years. The high water marker shows 39.1 feet reached and with the Mississippi river expected to creep above the 39.14 feet mark of April, 1944 (lower arrow). Top arrow is 41.3 feet, all-time high set in 1844. (AP wirephoto)

* * * * * * * *

Mississippi's Crest At 103 Year Record

ST. LOUIS, July 2 (UP)—The Mississippi river stood today for nearly 12 hours at its highest mark here in 103 years as army engineers, fighting a losing battle against the stream, moved their forces south in the hope of saving two Missouri towns. The river rose to 40.3 feet at 1 a.m. here and at noon the weather bureau said it was fluctuating slightly, indicating it would begin to fall soon.

The near record flood has overflowed some 375,000 acres of land. And 8,500 persons are homeless upstream from Cairo, Ill., to St. Louis. The Red Cross said 26,780 person Red Cross said 26,780 persons are homeless in Illinois, Mis[redacted], Iowa and Nebraska as [redacted]ult of the midland flood-[redacted] engineers estimated damage caused by the flood along a 300 mile stretch of the Mississippi at more than $12,000,000, including $7,000,000 in the immediate vicinity of St. Louis.

Town Threatened Again

Meanwhile, the town of Grand Tower, Ill., (pop. 1,000), already isolated by the crumbling of levees, was threatened by water that rose two feet in a single hour. The engineers moved 100 men and their equipment out of the town, south of Chester, Ill., and the coast guard said it had begun to evacuate all residents.

The muddy water was running three feet deep over the main street of Gorham, Ill., and all the townspeople had fled.

Islanders Defy River

On Kaskaskia island, near Chester, a hardy band of 100 men, women and children, were standing behind a levee that runs completely around the island, daring the river to do its worst.

The Kaskaskia levee was decribed as critical, but the coast guard said it had received no requests for evacuation of the islanders.

St. Mary's, Mo., across a small channel from Kaskaskia, was completely cut off from communications except by boat, but the town itself, on a bluff, was not in danger.

Women, Children Help

At Hartford, Ill., a few miles upriver from St. Louis, women and children pitched in to help save a "home made" dike from being overtopped by the water that was already one foot above the level of their town.

The weather bureau said the river would begin to fall at St. Louis late today. The 40.3 stage was the highest recorded since the great flood of 1844.

Players From [redacted]

Chess players from Idaho and Nevada will match their skill in the state chess tournament July 4, 5 and 6 at the Rogerson hotel in Twin Falls. The first round will open at 1 p. m. Friday.

The chess enthusiasts have chosen this holiday week-end as the ideal time to hold the tournament, Mel Schubert, secretary of the Twin Falls chess club, stated. He pointed out that a tournament of this kind requires the undivided attention of the participants and listed the holiday week-end as the ideal time to avoid business interruptions.

Leading contenders in the tournament are Dr. Carl Watson, Nevada champion; Bill Taber, runner-up in the Nevada tournament, and C. H. Stewart, Boise, who is recognized as a consistently strong contender. Fourteen men are entered in the senior division with contestants from Boise, Pocatello, Buhl, Driggs, Twin Falls and Reno, Nev.

A joint tournament, listed as the junior division, will be held at the same time. Entries will still be accepted in this division, Schubert stated.

This will mark the first time Idaho has had a state tournament, Schubert said. He explains that the event may become an annual affair.

Trophies will be awarded winners.

Supply Scarcity Boosting Prices For Crude Oils

PITTSBURGH, July 2 (AP)—Keen competition for scarce supplies of oil today brought rapid-fire price changes in Pennsylvania grade crude oil produced in southwestern Pennsylvania, West Virginia and Ohio.

Close on the heels of a 15 cents a barrel price hike on four grades anounced by the Waverly Oil Works company, the South Penn Oil company jumped its price on three of the grades 25 cents per barrel.

Waverly in turn announced an additional 10 cents boost to meet South Penn's 25 cent figure.

The increases raise the prices paid by the companies for oil to $4.00 per barrel for southwest and Eureka grades, Pennsylvania grade crude, and $4.05 for Buckeye grade.

Spokesmen for both companies attributed the mounting oil prices to scarcity of supply.

Summer

Magic Valley residents who kicked the blankets off their beds Tuesday night realized today that summer definitely has arrived in this area—at long last.

Lowest temperature last night was 59 degrees following a torrid [illegible] recorded yesterday at the [illegible]

At noon, the [illegible] had climbed to [illegible] with the hottest part of the day yet to come.

Solo Disc Reported At Malta

Magic Valley can't lay claim to be the first area in which the "flying discs" were reported, but it does lay claim to two new versions in describing the mysterious "flying" objects.

First reports that the "flying discs" are semi-circular—not circular—came from Glenn Brado, forest ranger at Ketchum, and Mrs. J. P. Meuser, Twin Falls, chipped in that they also fly solo—not in a "V" formation as previously reported throughout the country.

"Ball of Fire"

Mrs. Meuser said she and her husband were driving near Malta in their car about 6 p. m. Monday when they noticed "a big ball of fire" in the sky: She descrived the "flying saucer" as about the size of the moon "only it was much brighter and shone brightly."

Mrs. Meuser said the flying object was traveling about northwest and that it was visible for several minutes. She said it seemed to be flying quite high and it was "passing us faster than any airplane."

Only One Saucer

She emphasized there was only one of the "flying saucers" in contrast to previous reports of eight to ten in formation. Mrs. Meuser said she and her husband were returning from a trip and that they had read nothing about the "flying discs" until they noticed the lone one Monday night.

Brado said his assistant ranger, Hunter Nelson, described the mystery craft as semi-circular with the circular portion ahead. The "flying half-saucers" left a vapor trail resembing cobwebs. Nelson said they appeared white and shiny.

Nelson, in company with Walter Nicholson, Twin Falls, was marking timber at about 4 p.m. Monday on a ridge between south Cherry creek and Spring creek, at the head of Wood river, about 20 miles north of Sun Valley.

* * * *

'Saucer' Also In California, Pilot Relates

PORTLAND, Ore., July 2 (AP)—The report of a long-time west coast pilot was added to the growing accounts of "flying saucers" over the west.

Richard Rankin, veteran of more than 7,000 hours in the air, said he saw the much-debated mystery disks high over Bakersfield, Calif., and going "maybee 300 or 400 miles an hour."

There were 10 in formation flying north, he told a reporter, but when "they returned on the reverse course, headed south, there were only seven . . .

"Almost Round"

"I couldn't make out the number or location of their propellers and couldn't distinguish any wings or tail. They appeared almost round," he said.

Ranking said he saw them June 23, but hesitated to describe what he saw until he noted others were reporting the same thing.

At first, he continued, he assumed he had seen the XF5U-1, the experimental navy "flying flapjack." The navy since has announced it has only one XF5U-1, and it has not left Connecticut.

More New Reports

New reports meanwhile came in from three Oregon cities, Astoria, Madras and Portland. The Portlanders making the report, Mr. and Mrs. Herbert Balliet, said they disbelieved stories about the "saucers" until they saw at least 10 of them winging noiselessly high over the Columbia river yesterday.

Still another such account came from four states away. At Albuquerque, N. M., Max Hood, Chamber of Commerce executive, told of seeing "a disc-like bluish object following a zig-zag path in the northwestern sky" only last night. It disappeared in about half a minute, he said.

* * * *

Whitehead Avers He Saw 'Em, too

BOISE, July 2 (UP)—Add a Lieutenant-governor and a judge to the growing list of persons who have been seeing strange celestial objects.

Idaho Lieut.-Gov. Donald S. Whitehead revealed today that last June 24 he had Justice of Peace J. M. Lampert observed a strange comet-like object hanging in the western sky.

"It had a brilliant head," said Whitehead, "and a filmy smoke for a tail. Had it been night it would have looked just like a comet. We observed it for about 20 minutes until it dropped below the buildings."

The observation was made in Lampert's office in a Boise office building. Mrs. Lampert and his secretary also were present.

"At first we thought it was a skywriter," said Lampert, "but we quickly changed our minds. The objects didn't move. It seemed that is went below the horizon merely by the rotation of the earth. The time was 8:30 p. m.

Capital Woman's Phone Call Goes Far, Far Astray

SHANGHAI, July 2 (AP)—A wrong number 6,000 miles astray on the new trans-Pacific radio-telephone stepped up Editor Woo Kya-Tang's pulse for a few seconds today.

"Hello, hello, darling," said the sweet feminine voice from Washington. "How are you, dear?"

When Woo, executive editor of the Shanghai Evening Post and Mercury, seemed unresponsive, the voice continued in a hurt tone:

"This is Dorothy, darling. How are you?"

Then, hesitatingly, ". . . Aren't you Bill?"

At this crucial point the Shanghai operator decided that Woo wasn't "Bill" and cut them off.

Telephone service between the United States and China was resumed yesterday after a wartime lapse. Direct telephone service between the two countries first was begun in May, 1937, but was interrupted three months later by the outbreak of Chinese-Japanese hostilities.

Reports Plot

Edouard Depreux, interior minister of France, announced in Paris the discovery of a "very widespread" plot by an organization known as the Black Maquis to overthrow the French Republic and set up a military dictatorship. (AP Wirephoto)

Freight Rates Said Fair by U. P. Official

Information indicating that railroad freight rates are higher for western shippers was branded as "propaganda" here Wednesday by Charles O. Showalter, assistant freight traffic manager of the Union Pacific railroad.

Showalter is touring the entire Union Pacific system to fight charges that freight rates discriminate against shippers in the west.

No Interest

"Much has been said about the alleged higher freight rates in the west than in other sections of the country," he said. "It is interesting to note that this propaganda emi[redacted] political oratory and [redacted] columnists, none of whom [redacted] and cents interest [redacted] who pays freight bills on western products knows that his rates to eastern markets are lower mile for mile than the rates of his competitors located nearer market centers," Showalter declared.

"He also knows that when, with changing economic conditions, his rates need adjustment, the western railroads stand ready and willing to give sympathetic consideration to his problem, which in the final analysis, becomes their problem also."

Compares Rates

As an example of fairness of freight rates, Showalter said freight on potatoes shipped from Twin Falls to Chicago, a distance of 1,664 miles, was 86 cents per 100 pounds or 1.03 cents per ton per mile. Potatoes shipped from Bangor, Me., a distance of 1,230 miles, are charged at the rate of 68 cents per 100 pounds or 1.11 cents per ton per mile.

Potatoes are of no value to either grower or railroad unless rates are sufficiently low to permit those potatoes to be shipped to market centers for sale, he emphasized.

New Fight Erupts Over 'Rent Lobby'

WASHINGTON, July 2 (AP)—A new political battle erupted between the White House and Republican lawmakers today. The GOP congressmen are demanding that President Truman produce evidence that real estate lobbyists influenced congress rent control action.

Senator Wherry, Nebr., the Republican whip, called on the President to order prosecution of any lobbyists he considers guilty of "subversive" activities. Wherry said that if Mr. Truman has no concrete evidence to back up his charges "he ought to apologize to congress."

In his message to congress when he signed the rent control bill Monday, Mr. Truman said the "real estate lobby" had "displayed a ruthless disregard of the public welfare" by attempting to "weaken rent control and do away with necessary aid to housing."

GOP Leaders Near Opinion On Tax Slash

WASHINGTON, July 2 (AP)—Republican leaders approached a decision today on a windup legislative program in which they may try again to cut taxes.

They probably will put off until next year, however, final action on universal military training, federal aid to education and a long-range housing program.

Tax Top Question

The top question before the Republican lawmakers at a conference arranged by house Speaker Martin, Mass., and Chairman Taft, O., of the senate GOP policy committee was whether to attempt to repass the vetoed $4,000,000,000 tax reduction bill.

Last minute nose counts apparently left doubt about the senate's ability to override possible new presidential rejection of a measure to start the proposed income tax cuts Jan. 1 instead of yesterday's effective date in the original bill.

No Time for UMT

On other measures, leaders were reported to have decided there is no time to consider universal military training... President Truman has endorsed this proposal.

The house apparently still is determined to block proposals to provide additional government assistance on housing and for federal aid to education.

Taft wants both enacted. He may seek senate approval of one or both.

Jerome OK's Liquor Drink Law Tuesday

JEROME, July 2—Jerome became Magic Valley's seventh community to adopt a liquor-by-the-drink ordinance last night when the city council passed a measure which will become effective as soon as published in the official city newspaper.

The ordinance adopted by the council contains no provision for restricting clubs and liquor-by-the-drink establishments from the business district. Mayor John Hosman said the ordinance is patterned after the state law and requires that the club and bartenders be licensed by the state before they can begin operation.

Official publication of the ordinance was not expected until next week and no applications will be taken until that time.

The resignation of Wayne Rile as city clerk was accepted and G. B. Simons was appointed to succeed him.

Other Magic Valley communities passing liquor-by-the-drink ordinances are Burley, Glenns Ferry, Hailey, Ketchum, Bliss and Wendell.

Sackett Drops His Paper in Portland

PORTLAND, Ore., July 2 (AP)—Sheldon F. Sackett was out of the Portland newspaper field today and a printing company disclosed that it had granted 10 days more to give Sackett time to make a second payment on projected purchase of the firm.

Sackett's newspaper here, the Portland Sun, a weekly that he once said he would build into a daily, was back in the hands of Jack R. Still, former owner. Still gave no details of the transaction and Sackett was not available for comment.

Sackett, Coos Bay publisher, announced acquisition of the paper last spring, about the same time he also announced purchase of radio station KWJJ here, the Seattle Star, the Vancouver, Wash., Sun, and the Metropolitan Printing company here.

U. S. Remains Quiet on Slav Balkan 'Blast'

LAKE SUCCESS, July 2 (AP)—American officials declined to comment today on veiled Yugoslav charges, made in the United Nations security council, that the United States was guilty of "open intimidation" in the Balkans.

Council delegates were unable to agree on just what Yugoslavia meant, whether it was a slap at the United States for furnishing aid to Greece, or aimed at voicing displeasure with statements made by Mark Ethridge, American representative on the U. N. Balkan investigation commission.

Answer "Doubtful"

Since the United States has already spoken at length on the Balkan question and urged speed on her proposal for a semi-permanent Balkan border commission, it was doubtful whether an answer would be made to the Yugoslav statement. Some quarters felt that the U. S. would overlook it.

Dr. Joza Vilfan, Yugoslav delegate to the United Nations, made a veiled reference to "open intimidation" in the security council yesterday after launching an attack on Ethridge for statements he had made to newsmen in the United States after his return from the Balkans.

Similar Charge Made

Warren R. Austin, U. S. delegate, charged in a sharp speech last week that Yugoslavia, Bulgaria and Albania were causing the trouble in the Balkans.

The Yugoslav delegate joined Bulgaria and Albania in their previous denials that they were responsible for the Balkan troubles.

U. S. Fiscal Year Ends in Surplus Of $754,000,000

WASHINGTON, July 2 (UP)—The government closed its books officially today on fiscal 1947 with a surplus in the treasury of $754,000,000, the first since 1930 and the second highest in history.

Secretary of Treasury John W. Snyder told a news conference the surplus has been used as a payment on the national debt.

The 1947 surplus compared with the all-time record surplus in 1927 of $1,155,000,000 and that of $738,000,000 in 1930.

Snyder said he was delighted with the surplus. A year ago, he said, it appeared there would be a deficit of about $2,000,000,000.

However, budget bureau economists misjudged the high level of business and earnings. Record low unemployment, and continued high demand for manufactured and farm goods sent taxes flowing into the treasury at record peacetime levels.

House Committee Okays Sugar Act

WASHINGTON, July 2 (AP)—The house agriculture committee today approved a bill allocating sugar quotas to domestic and foreign areas as proposed by Secretary of Agriculture Anderson.

The bill now goes to the house.

It would replace the 1937 sugar quota act which expires Dec. 31.

The bill would allow each domestic and foreign sugar producing area to sell a fixed amount of sugar in the U. S. market until 1953.

Group Urges More Money For Air Aids

WASHINGTON, July 2 (UP)—A special air safety investigation board told President Truman today that unless congress provides substantially increased funds for aviation aids "the tragic pattern" of recent commercial air crashes "will inevitably repeat itself."

The President's special board of inquiry on air safety, organized after recent series of serious commercial transport crashes, delivered its second interim report to the White House today.

"Basic Improvement"

Chairman James M. Landis, who signed the report, said the board felt that the basic improvement in air safety at the present time is largely a matter of financial outlay.

And he placed the responsibility squarely on congress, saying that the decision of how much is spent for improved aircraft aids "is a prerogative of the congress."

Landis pointed out that accidents in approaching and landing at airports are by far the largest category of serious accidents in air transportation. (The three recent big crashes, which killed 146 persons, did not, however, involve landing accidents.)

"Need Adequate Aids"

Landis said the reduction of approaching and landing accidents is not a matter of regulation but the installation of adequate aids.

"They occur mainly during the winter months and at night, and unless some provision is made now for the procurement of these aids the tragic pattern of the past will inevitably repeat itself," Landis said.

FLASHES of LIFE

By Associated Press

CAPITALIST!

ARDMORE, Okla., July [illegible]—W. B. Eagle operated his [illegible] he used to sell watermelons [illegible] dealer for 30 cents [illegible] pounds.

Now Eagle has [illegible] store and what do [illegible] is getting these days? Five dollars a hundred.

KNEW

EVERETT, Wash., July [illegible] safety was the [illegible] [illegible]

Rupert Rodeo Opens Tonight to Touch Off Fourth of July Events in Valley

Fourth of July celebrations in Magic Valley get underway at 8 p.m. today when the 18th annual Rupert rodeo opens.

Fishing trips, rodeos, baseball games, horse races, parades, picnics and dances—plus the usual smattering of fire crackers and holiday accidents—will mark the celebration this week-end.

With Gov. C. A. Robins declaring both Friday and Saturday a legal holiday, stores will be closed three days and hundreds of Magic Valley residents are planning a mass exodus to Silver creek, Magic reservoir, Salmon dam and the countless fishing streams in the Sawtooth area.

Celebrations are planned at Rupert, Wendell, Jerome, Filer and Hailey with the 18th annual Rupert rodeo getting underway at 8 p. m. today. Thousands of east end residents are expected to jam the Rupert rodeo arena for the opening night of the three-day show.

Highlighting tonight's performances will be the calf scramble for youngsters; the grand entry parade led by Queen Louise West of Acequia and her attendants, Berniece Peterman and Lorelei Walker; the introduction of Dick Griffith, nationally famous trick rider, to Idaho rodeo fans, and the clowning of Steve Shannon and Wilbur Plaugher.

Evening shows will be held tonight and Thursday with the July 4 performance scheduled at 2 p. m. A parade is scheduled through the Rupert business district Friday morning.

A varied program of street events, baseball game, picnic, free movie, horse races, and street dance is planned at Hailey Friday and Saturday.

The celebration will open Friday with street sports at noon on Hailey's Main street. Included in the [illegible] are bicycle races, pet [illegible] races and contests for decorated bikes, [illegible]

The Hailey [illegible]

(Continued on [illegible])

Burley Driver Free on Bond Over Charges

Preparation of charges to be filed against Ivan L. Doggett, 22, Burley, was incomplete Wednesday and Doggett had been released from the Twin Falls county jail after $1,000 appearance bond was posted at 4 p. m. Tuesday.

Justice of the Peace J. O. Pumphrey, who set the amount of the bond, scheduled a hearing for 2 p.m. July 9.

Nature of the charges, which may not be filed for a week, was not available.

Doggett was arrested Monday night by Cassia county officers acting upon a coroner's warrant of arrest issued by Dr. F. Wayne Schow, Twin Falls county coroner, in connection with the death of Mrs. A. D. Standlee, Hansen, in an automobile collision June 30 just outside the Twin Falls city limits.

In his warrant directing Cassia and Twin Falls county officers to arrest Doggett, Coroner Schow stated: ". . . A coroner's jury duly impaneled, after inquest, having found and returned its verdict that Mildred (Mrs. A. D.) Standlee came to her death by the criminal or criminally negligent act of Ivan Doggett; . . ."

Tailoring Course Planned at Clubs

A tailoring workshop will be held with various clubs in Magic Valley during the 10-day period beginning July 7, Florence Schultz, Twin Falls county home demonstration agent, announced Wednesday.

Alice Rigby, clothing specialist with the University of Idaho extension service, will be in Twin Falls to meet with home demonstration and 4-H clubs.

The home demonstration agent also announced that from 8 a. m. until 5 p. m. July 16, and from 8 a. m. until 12 noon, July 19, she would conduct pressure cooker tests in the home economics rooms of Twin Falls high school. She urged all pressure cooker owners to have them checked.

Three Apply for Permits to Build

Three applications for building permits for an estimated total of $5,800 in new construction were filed Wednesday with the city clerk.

Clyde Ramsey, 253 West Heyburn, plans to construct a 25 by 35 one-family frame dwelling over a basement already constructed. Cost is estimated at $4,000.

A. L. Kosprick, 337 Van Buren, plans to build a 16 by 22 one family frame dwelling at an estimated cost of $800.

Mrs. Avis C. Kircher, 261 Madison, made application for a permit to construct a 24 by 24 one-family frame dwelling. Estimated cost is $4,000.

Petition Requests To Settle Estate

A petition for letters of administration in the estate of the late Henry H. Jensen, was filed by his widow, Laura Ivy Jensen, Twin Falls, in Probate court.

The petition listed community property valued at nearly $10,000, consisting of real estate in Twin Falls county, an automobile and $376 cash.

Judge S. T. Hamilton ordered a hearing for the petition to be held at 2 p. m. July 11.

Other heirs listed in the petition include a son, Melbourne H. Jensen, Twin Falls, and a daughter, Ione May Tucker, Pocatello.

Keep the White Flag of Safety Flying

Now two days without a traffic death in our Magic Valley.

Senate Approves Budgets for Two Federal Bureaus

WASHINGTON, July 2 (AP)—The senate passed and sent to the White House today a bill appropriating $1,674,158,630 for the labor department and the federal security agency for the 1948 fiscal year which began July 1.

Senate passage came on adoption by voice vote of a compromise version which the house passed shortly before. The measure is the second of 12 major money bills adopted for the new fiscal year.

The total in the bill is approximately $105,43,000 under President Truman's budget estimates and $10,000,000 less than the house originally had voted.

The measure had been in deadlock in conference between the senate and house over a house stipulation that no funds be appropriated for the conciliation service, the effect of which called for ousting of Director Edgar L. Warren and some of his top aides.

Warren resigned yesterday and the conciliation service was dropped from the bill in the compromise version. Under the new Taft-Hartley labor union control bill the agency will go out of extension anyway after Aug. 21.

Weather

Twin Falls and vicinity—Mostly clear tonight, becoming partly cloudy Thursday. High yesterday 94, low 43. Low this morning 50.

By The Associated Press

Station	Max.	Min.	Prp.
Albuquerque	88	60	.01
Bismarck	80	59	
Boise	96	61	
Chicago	81	57	
Denver	84	57	
New Orleans	96	77	
New York	87	67	.18
Omaha	88	64	
Phoenix	112	84	
Rock Springs	78	51	
Salt Lake City	89	63	
St. Louis	82	67	
TWIN FALLS	94	43	
Washington	91	69	.16

STAGE OF SNAKE RIVER

The level of Snake river was low Wednesday as shown by the flow over Shoshone falls (only a trickle going over the falls).

Attention Odd Fellows

REGULAR MEETING

THURSDAY, JULY 3

INSTALLATION OF OFFICERS

THURSDAY, JULY 10

I.O.O.F. Hall 235 3rd Ave. E.

T. L. Sullivan Noble Grand — W. Harold Metz Secretary

VISITORS WELCOME

Student 'Drafted' For Post Helping To Plan Pageant

Pageant plans are moving into full swing this week with temporary headquarters set up in the KVMV office.

The committee is not above a little informal "drafting" if they find you are qualified for the job, Theron Knight, medical student at Northwestern university, states. Knight explained this from a desk in pageant headquarters to which he was duly confined by P. L. Lawrence, general manager of the pageant. Home for a college vacation, Knight was qualified to assist in the direction of the planning, Lawrence believed, so Knight's vacation was deftly blended into the "Saga of the Snake."

With a chart of names and notes covering most of his desk area, Knight was cheerful about the arrangement. He remarked that it did look like a big job and turned back to his chart with obvious determination.

Road Oiling Will Be Started Soon

Resurfacing work is scheduled to open on 11 miles of road in the Twin Falls area after July 4, J. D. Sinema, highway director, said today.

The roads to be oil surfaced are fairly well scattered through this area, Sinema pointed out. Of the 11 miles in the project only two consecutive miles are on the same road.

Another oiling project lists nine miles in this area to be handled as a federal secondary project by the Triangle Construction company.

All work scheduled for the next few weeks is so scattered that it is difficult to list any one outstanding project," Sinema said. "Most of the oiling work will be a mile or so at a time."

Robert Pribble Paid Last Honor

Funeral services for Robert P. Pribble, Twin Falls, were held at 3:30 p. m. Wednesday in the White mortuary chapel with Dr. G. L. Clark, Presbyterian pastor, officiating.

Mrs. Maude Dygert was soloist. Pallbearers were Ralph Burns, George Anthis, Leo Streifus, Harold Goldsworthy, Stanley Laudermilk and Lorenzo Selaya.

Military rites were performed at the graveside by Spanish-American war veterans. Interment was in Twin Falls cemetery.

During the war Australian woolen mills at Sydney expanded production to 750,000 yards of cloth annually.

Twin Falls News in Brief

Marriage License

A marriage license was issued Tuesday by the county recorder to John Weymouth Eustis and Grace H. Griffen, both Buhl.

Back From Vacation

Marvin Hagler has returned from a three weeks' vacation in Portland, Ore., where he visited his daughter, Marva Lee, and other relatives and friends.

Realtors to Meet

The Magic Valley Realty association will meet at 8 p. m. today at the Idaho Power auditorium. The association includes real estate dealers from the entire Magic Valley area, except Burley and Rupert.

Daughter Born

A daughter was born Sunday to Mr. and Mrs. Richard S. White at the Twin Falls county general hospital maternity home.

57 Licenses Issued

Fifty-seven marriage licenses were issued in June by the county recorder,a decrease of five from the number issued during the same month last year.

Californians Visit

Mr. and Mrs. Robert Nare, Burbank, Calif., are visiting here with his aunt, Mrs. Viola Raines. He is a former Twin Falls resident.

Attending Convention

Jessie Fraser, librarian in charge of the Twin Falls library, is attending the national convention of American librarians at San Francisco, Calif. Miss Fraser plans to spend her vacation in that area after the convention.

Births

A son was born to Mr. and Mrs. Raymond Routh, Twin Falls, Wednesday at Twin Falls county general hospital maternity home. Tuesday a daughter was born to Mr. and Mrs. Willard Diler, Twin Falls, and twins, a boy and girl, to Mr. and Mrs. Mark Brown, Twin Falls.

Condition "Fair"

Ruth Phillippi, 17, remained in a "fair" condition in the Twin Falls *county general hospital Wednesday,* her physician said, although she has not regained consciousness since an automobile accident Saturday near Twin Falls. She sustained a cerebral concussion and numerous minor injuries.

2 Men Fined on Traffic Charges

KIMBERLY, July 2 — Two men were convicted of traffic violations when they appeared before Justice of the Peace Dennis Smith, Kimberly, Wednesday morning.

Charles J. Chapman was fined $15 including costs for driving without an operator's license. He was arrested by J. E. Coleman, Hansen marshal.

R. C. Fitzner was fined $25 and costs for reckless driving following an accident in which the truck he was driving forced another vehicle off the higway. He also was assessed $1 and costs for driving a truck without license plates and $1 and costs for not having a chauffeur's license. The total amount of the fines and costs was $48.60.

Bureaus Separate, State Board Says

BOISE, July 2 (AP)—The Idaho industrial accident board today announced that its two sub-bureaus, the Idaho employment security agency and the state employment service, will continue to operate as independent units.

The board also announced that the merit system would continue to govern hiring of employes in its agencies. The status of the agencies was in some doubt because of a reorganization law which became effective yesterday.

Magic Valley Funerals

HAZELTON — Funeral services for Jesse S. Crumrine will be held at 2:30 p. m. Thursday at the White mortuary chapel with the Rev. Charles Ronk of the Church of the Brethren officiating. Burial will be in Sunset memorial park.

The Hospital

Emergency beds only were available Wednesday at Twin Falls county general hospital. Visiting hours are from 2 to 4 and 7 to 8 p.m.

ADMITTED

Mrs. Weldon Thompson, Gary DeVries, Mrs. James Garcia and Mrs. Raymond Routh, all Twin Falls; Mrs. Roger Guernsey, Jerome; Mrs. W. G. Martens and Mrs. John Hlavaty, both Buhl, and Mrs. Ralph Buker, Hansen.

DISMISSED

Mrs. Charles Brannon, Twin Falls; Leona Rosa and Mrs. Muriel Smith and daughter, Buhl; Mrs. Louis Hall and Mrs. Harvey Austin and son, Kimberly; Mrs. Arthur Watson and daughter, Eden, and Mrs. Richard Slinkard and daughter, Rogerson.

Carter Packing Co.

sponsors

As a Public Service

EVERY THURSDAY 7 P. M.

KLIX DIAL 1340

American Broadcasting Company

The

A-1 GRILL

348 Main Ave. So., Twin Falls

will be

OPEN

To Serve You as Usual All Day

JULY 4-5-6

We Will Maintain Usual Hours All 3 Days.

28th Commander Of Local Legion Post Is Installed

Bob Peterson was installed as 28th commander of the Twin Falls American Legion post in ceremonies Tuesday night in the Legion hall.

Other officers installed were Jess Jennison, first vice-commander; Armour Anderson, second vice-commander; Bob Snyder, adjutant; W. W. Frantz, finance officer; W. R. Wolter, chaplain; Dick Heppler, service officer; and Jess Rainbolt.

The installation was in charge of a group of past post commanders, including Harry Benoit, H. G. Lauterbach. Dr. Orrin Fuller, Paul Tabor, J. H. Blandford, W. W. Noble, U. N. Terry, and Max Brown, retiring fifth district commander.

Retiring Commander Larry Laughridge was presented a past commander's pin.

E. P. Hoff and Charles Buster were introduced as new members.

Arizona Sheriff Returns Fugitive

Sheriff Lynn Early, Pinal county, Ariz., left Tuesday night to return Clifford L. Ashton to Arizona, after Gov. C. A. Robins granted extradition early Tuesday.

Ashton was held in Twin Falls county jail on a fugitive warrant until Arizona authorities arranged for his extradition.

He was sought by Arizona authorities for violation of parole after being convicted of embezzlement.

Filer to Use Labor From Other Camps

Members of the Filer farm labor association will have to draw on the Twin Falls and Buhl labor camps for any Mexican nationals they wish to employ on their farms, O. J. Bellwood, assistant farm labor supervisor, announced Wednesday.

The Filer labor camp has been closed since June 25 and all of the Mexican nationals in this area have been moved except for 61 in the Buhl camp and 50 at Twin Falls.

Discharges

Lloyd V. Cox, Donald Roxburgh.

Seen Today

Three children using daddy's sack of cement to make "mud" pies in mother's dish pan . . . "Caution" written in red letters on side of curb . . . GM 1/c G. W. Whitaker looking mighty cool in new white uniform . . . Five teen-age boys parked in ancient Chevrolet and recounting some hilarious event . . . Tourist and vacation dept.: Jewelry store setting pace for holidays with "closed 'til Monday" sign, tents and fishing poles piled high on car tops and fenders, pix out-of-state cars parked in a row along Main avenue . . . Charles Laurenson sporting bright yellow tie . . . Gent unceremoniously kicking large bolt from in front of firm's doorway . . . Large Irish setter blocking entrance to Main avenue store . . JJ-1616 . . Just seen: Vey Olds, Kent Tidlock, Andy Myers, Ralph Wilson, Ray Holmes, Charles Larsen, Mrs. Don Robertson and Mrs. Mary Salmon . . . And overheard: Several comments on the hot weather.

CHURCH GROUP PICNICS

DECLO, July 2 — The seniors senior class of the Declo Sunday school picnicked at Indian Springs recently. Mr. and Mrs. Leroy Flinton accompanied the group.

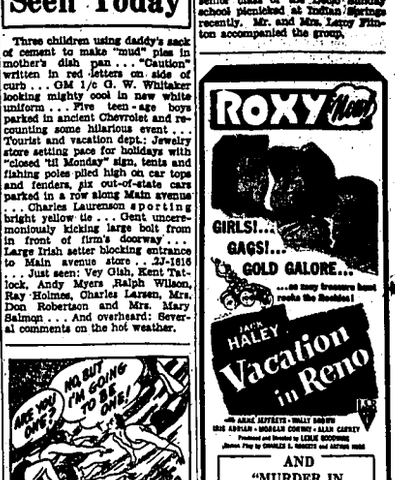

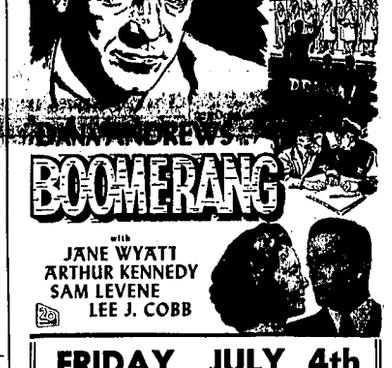

QUARTS Are Back Again!

Good news . . . particularly for fishermen and picnickers! Idaho's own "Beer of Good Taste" is once again available in QUARTS!

Whether in quarts . . . the usual 12-oz. bottle . . . or on draught at your favorite tavern . . . you'll find Bohemian Club is way ahead in Quality! It is our insistence upon QUALITY, at all times, which has made—

Bohemian Club

"THE BEER OF GOOD TASTE"

BREWED BY BOHEMIAN BREWERIES, INC., BOISE, IDAHO

NOTE It takes just so long to make Bohemian Club the way we insist it be made . . . and, because of that time element, we cannot always supply the demand, despite increased plant facilities. That explains why you may not be able to get Bohemian Club every time you ask for it. But—remember the Quality-demand you'll ask for Idaho's own "Beer of Good Taste" again and again!

IDAHO'S CHOICE 2 TO 1

China Official Declares War International

NANKING, July 2 (UP) — The Chinese government today officially charged that the civil conflict has become an "international war," as nationalist troops and warplanes chased communist units from shattered Szepingkai.

Government information director Hollington K. Tong told a press conference that the recently-lifted siege of Szepingkai in Manchuria had been carried out with an intensity "unknown on the history of (Chinese) communist military operations."

Koreans, Japs Fight

He added that Korean communists and former Japanese prisoners of war have been fighting with the Chinese reds in increasing numbers and that communist military supplies appear to be growing steadily.

Tong was asked how and why the war had become "international," as claimed recently by several high officials, including vice president Sun Fo.

Speaks for Government

Emphasizing that he was speaking for the Chinese government and not for official circles, who originally claimed Soviet Russia had been assisting the Chinese communists, Tong said:

"The communists with the aid of lavish supplies of arms and ammunition staged an offensive against Szepingkai, the intensity and fierceness of which was unknown in the history of communist military operations.

"The communist beseigers fired an average of more than 10,000 shells daily—a number all the communist arsenals put together could not possibly sustain."

Prisoners Break Jail, Seize Town

MANILA, July 2 (UP)—Order was reported restored today at Calapan on Mindoro island south of Manila after a group of prisoners broke out of jail, overpowered the police and seized control of the town.

Gov. Modesto Castillo of Batangas said the situation was in hand and that the leader of the prisoners, a former military police lieutenant named Romero, had been killed.

Castillo said the outbreak was quelled by military police, who crossed over to Mindoro with a force of 40 men and with the cooperation of local civilians managed to subdue the prisoners.

U. of I. Students Favor UMT Plan

MOSCOW, July 2 (AP)—President J. E. Buchanan today said 77 per cent of the students at the University of Idaho favor universal military training.

A student poll survey showed that men students, many of them veterans, overwhelmingly favored it while women students generally opposed it, Buchanan said.

He sent the results of the poll to former Supreme Court Justice Owen J. Roberts, chairman of the citizens' emergency committee for universal military training.

LEGAL ADVERTISEMENTS

NOTICE TO CREDITORS
IN THE PROBATE COURT OF TWIN FALLS COUNTY, STATE OF IDAHO.
In the Matter of the Estate of GEORGE C. WILEY, Deceased.

Notice is hereby given by the undersigned Executrix of the estate of George C. Wiley, deceased, to the creditors of and all persons having claims against the said deceased, to exhibit them with the necessary vouchers, within four months after the first publication of this notice, to the said Executrix at the law offices of Frank L. Stephan, Esq., Twin Falls Bank & Trust Company Building, Twin Falls, County of Twin Falls, State of Idaho, this being the place fixed for the transaction of the business of said estate.

Dated July 1st, 1947.

GRACE WILEY,
Executrix of the Estate of Deceased.
Pub.: July 2, 9, 16, 23, 1947.

LAME BACK CORRECTION

is pleasant and painless Backaches may be associated with rheumatism, arthritis, lumbago, stomach and kidney disorders. If you have tried everything else try adjustments. Relief is often obtained after first treatment.

DR. ALMA HARDIN
CHIROPRACTOR
130 Main North Phone 2296

TIME TESTED
Methods Like Our
RADIATOR REPAIRING
Have Proven Correct

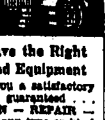

We Have the Right Men and Equipment
To give you a satisfactory job that's guaranteed . . . we CLEAN — REPAIR — RECORE any type or kind of RADIATOR.

BENTON'S
Glass and Radiator
230 2nd Ave. East
Phone 463W

Yesterday Was Big Day, Today 'Big Head' Day

By The Associated Press

This is "big head" day in Idaho and the aspirin salesmen probably are cleaning up on the first morning after a night in an honest to John barroom the state has celebrated in 32 years.

While the degree of celebration varied, and was non-existent in communities which voted dry or are not incorporated or have not yet licensed the sale of liquor by the drink, revelers in Coeur d'Alene gave the day a touch of New Year's with paper hats and noise makers.

By the "grand opening" time of 10 a.m. yesterday the state had issued licenses to peddle spirits to 170 bars and 370 bartenders.

It was the first across the bar dealing in hard liquor since Idaho abolished saloons in 1915.

In Boise barkeepers reported business was "brisk" on opening day but hardly roof-raising. Prices ranged from 75 cents for Scotch to 35 cents for blended whisky.

Pocatello Lawyer Lashes Proposed Change in Courts

POCATELLO, July 2 (AP)—Alfred C. Cordon, Pocatello attorney, said here today that "certain proposals" to reorganize and unify Idaho's judicial system suggested at the annual meeting of the Idaho Bar association would "put our courts and judicial districts back where they were nearly a generation ago."

The sweeping reorganization plan offered by Marshall Chapman, Twin Falls attorney, at the association convention would reduce the number of supreme court justices from five to three, judicial districts from 11 to four and the number of district judges from 16 to 8.

"The Twin Falls attorney entirely overlooked expanded population and wealth," Cordon asserted. "His plan does not take into account that the state is on the threshold of new expansion and prosperity from irrigation and reclamation projects and new industrial enterprises."

Cordon claimed the plan would centralize much of the judicial business and litigation in a half dozen larger cities which "would perhaps please the large corporate interests but would force rural town and county residents to bear the expense of travel to cities . . . and take time away from their work to transact their legal business.

OUT OF HOSPITAL

DIETRICH, July 2 — Jimmy Meservy, 18, Dietrich, stricken recently with bronchial pneumonia, has been released from St. Valentine's hospital, Wendell, and is confined to his bed at home. He is the son of Mr. and Mrs. Horace Meservy, and was a star athlete at Dietrich high school last year.

LEGAL ADVERTISEMENTS

NOTICE FOR PUBLICATION OF THE TIME APPOINTED FOR PROVING WILL, ETC.
IN THE PROBATE COURT OF THE COUNTY OF TWIN FALLS, STATE OF IDAHO.
In the Matter of the Estate of Josephine Roach, deceased.

Pursuant to an order of said Court, made on the 23rd day of June, 1947, notice is hereby given that Friday, the 11th day of July, 1947, at 10 o'clock a. m. of said day, at the Court Room of said Court, at the Court House in the city and County of Twin Falls, Idaho, has been appointed as the time and place for proving the Will of said Josephine Roach, deceased, and for hearing the application of Thomas Worland for the issuance to him of letters testamentary when and where any person interested may appear and contest the same.

Dated June 23, 1947.

MARY SALMON,
(Seal) Clerk.
Pub.: June 24; July 2, 9.

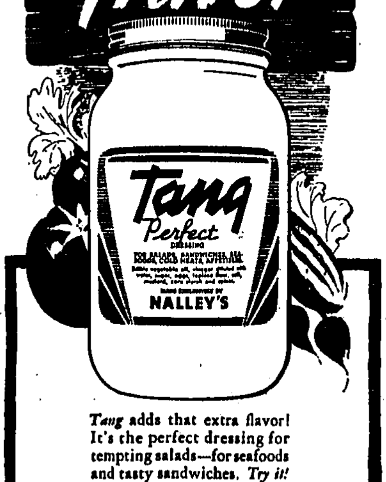

Tang adds that extra flavor! It's the perfect dressing for tempting salads—for seafoods and tasty sandwiches. *Try it!*

NALLEY'S

Lewis Blamed For Shortage In Oil Supply

By FREDERICK C. OTHMAN

WASHINGTON, July 2 (UP) — A roly-poly, humpty-dumpty looking little fellow was denouncing John L. Lewis as the villian—double-dyed—behind the oil shortage.

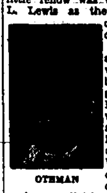

OTHMAN

The fuel shortage expected this winter and also blamed by the government on Eyebrows Lewis, we can worry about later, when it's cooler. Much cooler, said Max W. Ball, director of the interior department's oil and gas division. He said Eyebrows clipped his fellow Americans going and coming.

"Best Oil Salesman"

"The best salesman the oil business ever had is John L. Lewis," he continued, as he handed out figures to prove that Lewis has frightened 50,000 householders a month into replacing their coal furnaces with oil burners.

That was bad enough, Ball added, but Old Eyebrows' men kept having strikes. This cut down the steel supply until the oil and gas folks couldn't get enough pipe to supply their new customers. Some other things are entering into the buildup.

Situation told

In Ball's own words, the situation is this:

"If there are no further oil strikes, which have already cost us 13,000,000 barrels this year (he said), and if there's no prolonged coal strike, and if this shipyard strike doesn't tie up too many tankers, and if there's no steel strike, and if there is no railroad strike, and above all if we don't have too severe a winter, we'll get by with nothing more than spot shortages, but if too many of these things go wrong the shortage may be severe."

Wallace Ponders His Second Tour

NEW YORK, July 2 (AP)—Henry A. Wallace is considering plans, as yet tentative, for another speaking tour which would begin this fall in New England and possibly would include engagements in Indiana, Pennsylvania, Kentucky and Ohio among others, a spokesman for the New Republic magazine said today.

The spokesman for the magazine, of which Wallace is editor, said that "no definite schedule has been arranged and won't be for weeks, but Mr. Wallace is considering another tour in which he would continue to express his ideas for peace and on how to keep the Democratic party liberal."

VISIT AT ACEQUIA

ACEQUIA, July 2—Mr. and Mrs. F. C. Bohlson, Boise, were recent guests of Mrs. Ed Dunn. Mrs. Fred Stevens, Hillsboro, Ore., also is visiting her mother, Mrs. Dunn.

NOTICE
THE DEPOT GRILL
will be
CLOSED
Until 6 a. m. July 4
Open Day and Nite
July 4 and thereafter as usual
Fine Food Beer

Hardy Tot Found "Healthy" After 48 Hours in Hills

LASSEN NATIONAL PARK, Calif., July 2 (AP)—Hardy little Greta Mary Gale appeared to be in excellent condition today—so healthy, indeed, that veteran mountaineers were amazed that she could have been lost 48 hours in this rugged area.

The two-and-a-half year old toddler, granddaughter of former Congressman John H. Tolan, Calif., was at the Westwood hospital, under observation after being found by searchers on a boulder-strewn slope of Mt. Harkness—only a mile from the Tolan summer cabin.

The child was wearing nothing but panties when found by Francis W. Keeler, state lion hunter. The temperature had dropped to 25 degrees during the two nights in which more than 300 searchers combed the area and additional hundreds were being recruited.

The family explained that the child always undressed herself before taking a nap, but had difficulty dressing — a circumstance which might account for her being found nearly nude. Her arms and legs were scratched.

Hitler's Mistress Reported in Italy

BOLZANO, Italy, July 2 (AP) — Allied officials today were investigating recurrent rumors that Eva Braun, Adolf Hitler's mistress, had appeared on various occasions recently in the Alto Adige area of northern Italy.

(In Rome, allied press officers denied several days ago that there was any truth to the reports but said they would investigate.)

Reports circulating here today said a woman resembling Eva Braun and speaking with a German accent went to a savings bank at Fondo, in the Trento district, last week to cash a 50,000-lire (about $135) check. She was reported to have displayed papers issued at Innsbruck and inscribed with the name "Eva Braun."

VISITS PARENTS

DECLO, July 2—LaVon Stevens, Ogden, is visiting her parents, Mr. and Mrs. J. C. Stevens.

Tired Kidneys Often Bring Sleepless Nights

Doctors say your kidneys contain 15 miles of tiny tubes or filters which help to purify the blood and keep you healthy. When they get tired and don't work right in the daytime, many people have to get up nights. Frequent or scanty passages with smarting and burning sometimes shows there is something wrong with your kidneys or bladder. Don't neglect this condition and lose valuable, restful sleep.

When disorder of kidney function permits poisonous matter to remain in your blood, it may also cause nagging backache, rheumatic pains, leg pains, loss of pep and energy, swelling, puffiness under the eyes, headaches and dizziness.

Don't wait! Ask your druggist for Doan's Pills, a stimulant diuretic, used successfully by millions for over 50 years. Doan's give happy relief and will help the 15 miles of kidney tubes flush out poisonous waste from your blood. Get Doan's Pills.

Going TO PRESS

Your NEW TELEPHONE DIRECTORY is about to go to press.

For additional listings or for Directory Advertising, CALL...

THE TELEPHONE BUSINESS OFFICE

Girl Who 'Would Never Walk' Has Dancing Lessons

PITTSBURGH, July 2 (AP)—A 14-year-old girl doctors said would never walk has taken her first dancing lesson—despite casts on her legs.

Eunice Kinzer didn't jitterbug but she carefully followed the teacher's instructions in anticipation of a promised date with film actor Victor Mature.

The plucky girl was bedfast as a result of a brain tumor three years ago. She underwent a series of brain operations and slowly learned to walk again.

Mature visited Eunice as she recovered from her last operation and promised her a trip to Hollywood when she was well again.

Vic, in Hollywood, said "I'm thrilled to death that she can dance. She's one of the sweetest kids I ever met. Sure, I'll bring her out any time she can come."

Traffic Fines

One driver posted a $2 appearance bond on a charge of making a left-hand turn at the intersection of Main avenue and Shoshone street, and 10 others paid $1 each for over-time parking, in action in city traffic court Wednesday.

Joe W. Owaki posted the $2 bond. Those paying over-time parking fines were F. C. Sheneberger, Fred Shoff, W. P. Cox, George Shaffer, Carl Chastine, Alma Waddell, Earl Brenen, A. Benoit, Mrs. M. Janks and Paul Jones, two.

Workers Reverse State's Upswing In Job Openings

Employment openings showed a tendency to increase last week, according to reports from 27 Idaho state employment service offices. However, a rapid flow of workers into jobs resulted in a decline in the number of job openings at the end of the week.

Total number of non-agricultural jobs listed throughout the state is 1,613. The offices report a surplus of various types of workers, mostly

the ... consist of beet ... Beet hoeing ... in this area and ... five to 25 per cent ... Prospects for ... work improved ... as the Twin Falls ... Burley bridge ... dehydrator at Burley ... Stripping has been ... $687,000 Twin Falls ... Jerome and Gooding ... a surplus of agricultural ... but Jerome still needs ... skilled irrigators.

ATTENTION:
BURLEY, EDEN, PAUL AND RUPERT
For FREE HEATING & PLUMBING ESTIMATES
Mail a card to
C. C. ANDERSON Company
TWIN FALLS
OUR FIELD REPRESENTATIVE WILL CALL ON YOU JULY 10 & 11
Thursday and Friday

Our Offices
will be
CLOSED
All day Friday and Saturday
JULY 4 and 5
To enable our employees to enjoy a long July Fourth vacation.
TROY-NATIONAL
Launderers and Dry Cleaners

YOU'RE ALWAYS WELCOME AT
Walgreen's
"DRUGS WITH A REPUTATION"

ON SALE THURSDAY FRIDAY and SATURDAY
TWIN FALLS STORE
160 MAIN, NORTH
RIGHT RESERVED TO LIMIT QUANTITIES

Keep COOL With a . . . MASTERCRAFT ELECTRIC FAN
Powerful motor; chrome blades; 8-inch size!
U. L. APPROVED!
3.75

COUPON
10c TEA STRAINER
Metal . . . Fine Screen
With coupon (Limit 1) 7c

You Give It! TONI HOME PERMANENT Cold wave . . . 1.25 Complete kit.

Unbreakable 15c Plastic TUMBLERS 6 for 59c Rich colors.

DOAN'S PILLS 46c
REGULAR 75c TUBE of 40 (Limit 1)

LYDIA GREY TISSUES 17c
RAINBOW COLORS—BOX 250

ALARM CLOCKS 1.98 UP
FIVE STYLES PLUS TAX

KITCHEN KLENZER 3 FOR 15c
LOOK AT OUR LOW PRICE! (Limit 3 cans)

17c Pound EPSOM SALT 8c (Limit 1)

25c Bottle Energine Shoe White 19c (Limit 1)

Large OXYDOL POWDER 29c (Limit 1)

19c Pint MILK of MAGNESIA 11c (Limit 1)

Box of 12 MODESS Sanitary NAPKINS 29c

50c Tube Pepsodent Tooth Paste 43c

Tube of 25 60c ALKA-SELTZER 49c

POCKET MEMO With pad, 2 pockets 7c

JUMP ROPE For tots, 15c value 11c

FUN FOR ...

Planning an Outing? Snap Lots of Photos
KODAK FILM! ANSCO FILM!
No. 120 32c No. 116 38c

Regular $5.95 TENNIS RACQUET 5-ply frame . . 4.95

KING GOLF BALLS Regular 85c ea. 59c ea. 3 for 1.50

Reduce Glare! SCIENTIFIC AZURINES "Sport" glasses . . 89c

Package of 80 PAPER NAPKINS White, embossed 14c

Picnic Need— BIG GALLON OUTING JUG CORK insulated . 3.98

Roomy 18-inch 3.50 DUCK ZIPPER BAG Wire frame 2.89

SUNTAN Safely!
50c NOXZEMA ...
BABY LOTION ...
60c SKOL Liquid ...
JAN SUNTAN OIL ...

20% Federal Excise Tax on Toiletries, Luggage and Billfolds

6-ounce DRENE SHAMPOO Hair-conditioning action 79c

10-oz. Size Johnson's Baby Powder 39c

Giant Tube COLGATE RAPID SHAVE ...

Times-News

A consolidation of Feb. 16, 1942, of the Idaho Evening Times established in 1905 and the Twin Falls News established in 1904.
Published daily and Sunday at 130 Second Street West, Twin Falls, Idaho, by the Times-News Publishing Company.
Entered as second class mail matter April 8, 1918, at the post office in Twin Falls, Idaho, under the act of March 3, 1879.

SUBSCRIPTION RATES
BY CARRIER—PAYABLE IN ADVANCE

By the month	85c
By three months	$ 2.50
By six months	$ 5.00
By the year	$10.00

BY MAIL—PAYABLE IN ADVANCE

Within Idaho and Elko County, Nevada:

By the month	85c
By three months	$ 2.50
By six months	$ 5.00
By the year	$ 9.00

Outside State of Idaho:

By the month	$ 1.00
By three months	$ 2.75
By six months	$ 5.00
By the year	$10.00

All notices required by law or by order of court of competent jurisdiction to be published weekly, will be published in the Thursday issue of this paper pursuant to Section 58-108 I. C. A., 1932, as added thereto by Chapter 154, 1933 Session Laws of Idaho.

NATIONAL REPRESENTATIVES
WEST-HOLLIDAY CO., INC.
628 Market Street, San Francisco, Calif.

WHICH WAY WILL WE GO?

"It seems to me that we are experiencing at the present time a revolution in which a new setup is bound to come out. It can go either way. It can go the way that Russia went, in which a machine gun will be the thing that will force a man to work, or it can go the other way, the American way, in which men produce and work because they *want to, because they feel* it is the thing to do. I don't believe there is any doubt, we are bound to go one way or the other."

There is a warning by one American industrialist who is in position to command our respect and careful attention. He is James F. Lincoln, president of the Lincoln Electric company in Cleveland.

For 50 years this company has never had a strike nor lost a single hour in a labor dispute. Production per man has increased approximately seven times. Take-home annual wages have increased over four times—an average of $5,000 a year! Dividends have increased three times. Number of people employed increased four times. Prices have been reduced more than 60 per cent, and continuous dividends have been paid to stockholders for 25 years.

And how has his company established this unusual record? Through what is known as the "Lincoln Incentive System." It encourages all employes to produce to the limit of their ability and pays them accordingly. The system includes piecework payment, advancing men on merit, bonuses for results, retirement pensions, with the result that everyone shares in the company's prosperity — the workers, the customers and the stockholders.

It is with this system that Mr. Lincoln challenges the present trend toward higher scales, shorter hours and less production per individual. Such a trend only stifles a man's incentive and initiative, the Cleveland industrialist points out, making the worker nothing more than an automaton.

Contending that first of all a man should be paid for what he does—for what he actually accomplishes—not for the amount of time he spends, Mr. Lincoln asks this question:

"If we can, with the unwilling, entire lack of cooperation of the individual, progress as far as we have, how much farther could we go if we added to that the desire, the drive, and the determination on the part of the individual to cooperate, thus enabling him to develop those latent capabilities given to him by his Maker?"

Mr. Lincoln explains that his great plant is not organized for the reason that his workers have no need for a union. They know they will be paid in direct proportion to their accomplishments, with no limits whatsoever on their production. In effect, they become a part of management itself, sharing proportionately in the company's earnings.

Instead of collective bargaining which Mr. Lincoln terms 'civil war,' he has substituted collective intelligence. Instead of scheming to put each other at a disadvantage, the employés and management work in closest harmony. Instead of stalling, the individual employe finds it to his personal advantage to produce in full keeping with his ability.

As the Ohio State University Monthly has put it: "There is nothing in his plan that calls for a strong-arm government to team up with fat, tyrannical labor leaders to find ways for coddled workers to featherbed their way to ease and prosperity. At the same time, it gives short shrift to greedy capitalists who think only in terms of their own profits, of speed-up, and exploitation of their workers."

It can go one of two ways. It can go the way that Russia went, or . . .

CANADA'S "FOURTH"

Like the United States, Canada has her "Independence day" in July. Canada calls it Dominion day. And July 1 of this year marks the 80th anniversary of the Confederation of 1867 which united Ontario, Quebec, New Brunswick and Nova Scotia under a federal government.

Canada's holiday is perhaps less dramatic than ours. It is connected with no battle or revolution. In fact Canada's long upward advancement to her present state of independence within the British commonwealth has been consistently orderly and peaceful.

This enviable history, together with the happy history of peace between Canada and the United States, is double reason for sending across the border our hearty good wishes for continued prosperity and unending years of unarmed friendliness between two good neighbors.

Laurence Olivier, British screen star, has been knighted. We can think of some of ours who ought to be crowned.

This is the time of year when most people enjoy life, says a writer. Others diet.

A fashion writer says women dress extemporaneously these days. Sort of make up as they go along.

TUCKER'S NATIONAL WHIRLIGIG

MANEUVERING—The most intriguing, backstage, legislative maneuvering Washington has witnessed in years lies behind the unofficial, bipartisan agreement to repass a slightly modified tax reduction bill that leaders on both sides of the aisle expect to enact over a possible, presidential veto before the July 26th adjournment.

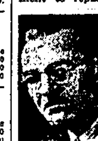
Ray Tucker

Hardly had the house refused to override Mr. Truman's veto by only two votes before senate Democrats, fearful of the political consequences, approached Speaker Martin. They voiced their disagreement with the White House, although they admitted they might have had to uphold the veto if the house had not made a senate test unnecessary.

Then they begged the Bay stater and Rep. Harold L. Knutson, Minn., chairman of the ways and means committee, to reintroduce the bill with only a single change—namely, to make it become effective as of Jan. 1, 1948, instead of retroactive to Jan. 1, 1947.

• • •

PLEDGED—"I'll do it only on one condition," replied the speaker. "You Democrats have got to prove to me that any veto will be overridden in both the house and the senate. I know that we can override a modified bill in this chamber. But I have got to have your pledged word that there are enough Democratic senators to stand with us in any showdown."

It was after this sharp message reached the senate wing of the capitol that three influential Democrats—Sen. Walter F. George, Ga., Harry Byrd, Va., and Edwin C. Johnson, Colo.—issued public statements to the effect that they would desert the White House if Mr. Truman again disapproved the proposed tax reduction proposal.

• • •

MORE—Although the attitude of this trio should be influential enough to assure senate repassage, Speaker Martin still demands more evidence. Mr. Knutson has introduced the altered measure, but the house leadership will not report it out of the ways and means committee or press it on the floor until additional Democrats promise in advance to repudiate the White house in event of a second veto.

The mild Mr. Martin's snapping of the legislative whip marks a striking demonstration of the leadership qualities possessed by the Attleboro publisher and jewelry manufacturer.

Incidentally, there is a chance that the GOP may add a community property provision to the measure, instead of waiting to make that change in a subsequent, overall revision of the revenue system.

• • •

SURPRISE—The "mystery" of the surprise appointment of Rep. Robert F. Jones, anti-administration, Ohio Republican, to the federal communications commission disappears as a result of behind-the-scenes revelations that the White House simply tried to play smart politics in substituting his name for that of Commissioner Ray C. Wakefield, Calif., even after the latter had been renominated.

Some commentators concluded erroneously that Mr. Jones was being "kicked upstairs" because, as chairman of the house appropriations subcommittee handling interior department funds, he had sponsored almost a $200,000,000 cut in that bureau's 1948 budget. This explanation does not hold up for the reason that Mr. Jones's successor, Rep. Ben Franklin Jensen, Ia., has sided with the Ohioan in all clashes with the White House.

Others maintain that Sam Rayburn wanted Mr. Wakefield's scalp because the Californian had denied a Houston radio license to the Texan's nephew, Robert T. Bartley. The facts are that, after a public hearing and an examiner's adverse report, the FCC voted four-to-one against Mr. Bartley's application. Lone Commissioner Wakefield could not have blocked issuance of the license to Mr. Rayburn's nephew.

Both of these shoot-from-the-hip theories fail to take into consideration the growing breach between the White House and capitol hill, and President Truman's desperate appeal to Mr. Rayburn and other Democratic leaders for help in making more friends and fewer enemies at the other end of Pennsylvania avenue.

• • •

JONES—Under the law the appointment had to go to a Republican. Mr. Truman reappointed Commissioner Wakefield on the recommendation of Sen. Sheridan Downey, Calif., with Sen. William F. Knowland simply acquiescing. GOP-ers here feel that Mr. Wakefield is really a "Downey Democrat."

Representative Jones wanted to swap his harassing, political post for a seven-year tenure at $10,000, and consulted his Democratic and Republican friends. Despite his bitter, anti-White House attitude on interior department funds, he is extremely well liked on both sides of the aisle. Both Speaker Martin and Mr. Rayburn, as well as powerful bipartisan figures interceded for him at the White House.

Although Mr. Wakefield has proved an excellent public servant, house Republicans do not know him. Speaker Martin has never seen him. Thus the Jones nomination was simply a case of helping out a political mate when he wanted help.

When the situation was explained to the President in that light, he called back the Wakefield appointment and sent up Mr. Jones's name. And there is no "mystery" in the fact that a vetoing President seeking reelection wants to make as many friends as he can on capitol hill.

VIEWS OF OTHERS

NO ROOM FOR SECRET POLICE

After Director J. Edgar Hoover of the federal bureau of investigation had told a senate subcommittee that the FBI had made only a "preliminary" investigation of alleged vote frauds in Kansas City, and explained that his agents followed directions given by the department of justice, Republican Sen. Homer Ferguson suggested that it might be a good idea to take the FBI out of the justice department and establish it as a separate, independent agency.

The Michigan senator, frequent critic of the Truman administration, seemed to intimate that Attorney General Tom Clark had "restricted" the FBI inquiry into charges of election frauds in Kansas City, long-time bailiwick of the notorious political machine organized and managed by Tom Pendergast.

Even if all the Ferguson suspicions were well founded and his conclusions justified, still it is best to leave the FBI or any similar investigating agency under the jurisdiction of one of the executive departments of the federal government.

That has been the American way. The treasury department had its secret service long before the G-men of the justice department caught the public eye. The postoffice department and the war department have maintained investigating agencies that operate within and under the jurisdiction of the department.

An independent FBI directed by a political appointee with a roving commission and responsible only to the President or to the congress could become a dangerous agency, an irresponsible police force that might seek to take over the power of government. There must be no encouragement for the development of a terroristic secret police, a gestapo or NKVD in this country.—East St. Louis Journal.

LABOR AND THE FUTURE

Labor has a chance to demonstrate that great power involves great public responsibility.

The idea that the interests of capital and labor are inimical is both wrong and ruinous. Labor wants high wages—and to pay them business must earn fair profits. Labor wants a high standard of living—and to have that it must produce efficiently so that reasonably-priced goods become abundant. Labor wants an important place in the councils of the nation—and it must earn that by proving its interest in the national welfare.

The best and most aggressive unions the country has known have fought militantly for benefits for their members—and, at the same time, they have cooperated with business to maintain and broaden markets, to get the work out, and to so assure jobs. They have understood that no group can long prosper if the rest of the people do not. The future strength of the American labor movement will depend upon its acceptance of such principles as these.—Pocatello Tribune.

POT SHOTS

TICKET ON A SAUCER

Dear Pots:

Optical illusions or otherwise, the widely publicized "flying saucers" get my bid for the flying safety trophy, if such an award exists. What with the airlines destroying all the timber on our scenic peaks, I think the saucers are doing a remarkable job. They've been in the air for several days now and have covered more territory than the airlines should be trusted with. Their record? Spotless.

Looks pretty good to me, Pots. Wonder how you can get a ticket on one of those things.

Air-Minded

• • •

COWBOY

Knute Westergren, the 11-year old son of the Al Westergrens, went horseback riding the other day with Catherine and Judy Swim. Knute rode a little too long and a litte too hard.

A couple days later, the Swim girls again were riding their horses and they asked Knute, who is quite a baseball fan and Junior league player, if he wanted to go horseback riding again.

Knute blew up.

"No," he exclaimed. "I was so sore from horseback riding I had to *knock a home run to get to first base.*"

• • •

LOST KEYS

L. W. (Doc) Hawkins, former sheriff and now a county commissioner, now knows what it is to be handcuffed, a little deed he used to perform regularly when a minion of the law.

Doc was in the sheriff's office the other day when Broda Rayborn slapped the handcuffs on Hawkins' wrist and then proceeded to "lose" the keys. Doc was kept in custody, with a handcuff dangling from one wrist, for several minutes before Broda "found" the keys again.

• • •

HO HUM DEP'T.

Times-News headline:
"Calves Inspected."

What's news in that? Some of the gents in town do it all the time.

• • •

WANTS PICTURE

Pot Shots:

Could you help me secure a picture of a German prisoner of war who helped in the beet fields here last year. I would appreciate getting a snapshot. Please send them to me at route two, Kimberly, or call 0397-J5 on the Twin Falls exchange.

Mrs. Richard Stafford

• • •

SPEEDY

Pot Shots:

Here's a quote from an Associated Press story from Spokane about those "flying discs":

"David Allen, 18, said he saw an object which 'looked like a silver dollar and was going very fast'."

Every silver dollar goes very fast.

Telegraph Editor

• • •

SUPERFLUOUSLY LANDSCAPED

Pot Shots:

Noticed in a T-N classified ad about a home for sale. The ad said it was "superfluously landscaped." Does that mean there are a coupla pine trees or so to chop down?

House Hunter

• • •

FAMOUS LAST LINE

. . . Seen any "flying discs" lately?

GENTLEMAN IN THE FOURTH ROW

BOB HOPE

Now that summer is officially here straw hats are again the rage. Yes sir, this is the time of the year all the men change hats. Of course, my brother does it every time he goes into a restaurant.

Just to be stylish I went out and bought a straw. And it's very nice-looking straw. But next year I think I'll try to buy the whole hat.

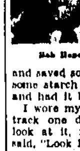
Bob Hope

The hat I wanted was priced at 20 dollars. I said 20 dollars for a straw hat? That ain't hay!" The clerk said "wanna bet?"

I went home and saved some money. I just threw some starch in my shredded wheat and had it blocked.

I wore my new straw to the race track one day. A horse took one look at it, nudged his friend and said, "Look Dobbin, he's wearing an hors d'oeuvre."

But I'm very sentimental about straw hats. I still have the one I used to wear in vaudeville. Of course the tomato stains are a little faded now.

And that reminds me of some history concerning the development of the straw hat. You know the old song and dance men in vaudeville, the jazz comedians who made with the snappy patter and soft shoe routines? Well, they always wore straw hats. This was the act that killed vaudeville. And that's why to this day you will always find a black band around a straw hat.

WELDING SUPPLIES
Airco Torches-Regulators. Hose and welding rods. Sightfeed acetylene generators. Miller A. C. Welders. Hobart or Wilson D. C. machines. Stoody Hard Facing alloys. Oxygen, Acetylene and Carbide.
—CITY DELIVERY SERVICE—
PHONE 202-J
WHITMORE OXYGEN CO.
Across from Orange Transportation

HOW THINGS APPEAR FROM PEGLER'S ANGLE

NEW YORK—Henry Wallace has refused to say whether he wrote certain idiotic guru letters to Prof. Nicholas Konstantin Roerich, the Russian painter, orientalist and international political adventurer. I will therefore now prove the existence of a new deal cabal which revolved, or spun, about Roerich until, finally, Wallace suddenly snapped out of his own dizzy whirl in 1935, while Roerich was carrying a mission to China and Mongolia for the department of agriculture.

Westbrook Pegler

It will be necessary for the reader to pay close attention to keep the relationships straight.

Louis L. Horch, at present the regional director of the department of commerce for the states of New York and New Jersey, with offices in New York, was a disciple of Roerich. He has stated that this organization, of which Wallace was certainly a familiar if not formally a member, was a cult and that the faithful regarded Roerich as God almighty.

He compared Roerich to Father Devine, the Negro cultist, whose followers believe that he is God. The idiotic guru letters which turned up in the 1940 presidential campaign as material intended to discredit Wallace, express reverence for Roerich and indicate that the writer had consecrated himself to a holocaust by means of which the, as it were, dross would be burned off mankind and a fine surviving race would be produced.

The Russians called their massacres a liquidation. The Germans called theirs a purge. Both were regional. This holocaust was to purify mankind and therefore was intended to sweep the whole world.

• • •

Wallace sent Roerich to Asia, ostensibly to hunt grass seed, in 1934 and canned him by cable in 1935. Horch later testified that there was talk in the cult of a scheme to make Roerich "head" of an independent state of Siberia. The guru letters were written before Wallace sent Roerich on the trip, in contemplation of the Siberian project.

In 1938, Wallace appointed Horch, the chief disciple of the old cult, to the position of senior marketing specialist of the department of agriculture, with offices in New York. Horch had spent more than $1,000,000 as angel or sucker for Roerich's cultural and spiritual promotions and, in that experience, he had adopted a spiritual pseudonym, "Logvan."

Wallace knew him as a fellow-traveler in Roerich's queer circle during the years of their joint interest. Horch continued to work for the department of agriculture until 1942, by which time Wallace was vice president.

In February, 1942, shortly after Pearl Harbor, Wallace's spiritual comrade was transferred to the board of economic warfare as assistant chief in the New York bureau.

Horch was steadily promoted and reached the status of chief of the requirements and supply division in the New York office of the foreign economic administration in 1944.

On March 2, 1945, Wallace became secretary of commerce. Roosevelt, who appointed him, by this time knew all about the idiotic guru letters, about Wallace's association with Roerich and about Henry's interest in esoteric or mysterious religions and the old, discredited pseudo-science of astrology.

Nevertheless, Roosevelt fired Jesse Jones from the position of secretary of commerce to vacate the job for Wallace. Roosevelt thus would have placed Wallace in charge of the reconstruction finance corporation.

This is not only the "biggest bank in the world" with the power to wreck the United States and the capitalistic world, but it is absolutely autonomous and absolutely irresponsible. Its powers are so great and affairs so intricate and mysterious. A person disposed to abolish the capitalistic civilization and the national boundaries which protect the United States from the warlike envy of the backward breeds, could accomplish these purposes as chief of the RFC. Congress refused to confirm Wallace for the post of secretary of commerce until the powers of the RFC were separated from the job.

• • •

In the fall of 1946, shortly before President Truman finally fired Wallace as secretary of commerce, Wallace raised Horch to the most powerful position he had ever held in the government. Wallace made him regional director.

He still holds that job although Wallace is out. Wallace has been touring Britain, France, and the United States preaching an indefinite message which advocates the appeasement of Russia as a means of avoiding war, even though this would subject millions of human beings to the holocaust of the purifying fires mentioned in the idiotic guru letters.

As to whether Horch, so long a government official, is still devoted to the spiritual mystery or confusion that first brought him and Wallace together, there is no guidance beyond Horch's word.

His word certainly is not always credible. He recently told me, in person, in my office, that he never had subscribed to any of Roerich's mysterious preachings but was interested in his paintings and culture. He scoffed at Roerich's mysticism and occultism. Further investigation proved Horch was a devotee. He and his wife both addressed Roerich and his wife as their spiritual parents and Roerich was "the master."

Horch, finally involved in a financial dispute with his old guru, or master intellect, said the circle was a spiritualist cult and said Roerich was just like Father Devine.

• • •

Whether or not Wallace wrote the idiotic guru letters, he nevertheless did associate with Roerich and his circle of disciples during a period when Wallace's protege, Louis L. Horch, would have us believe that the faithful were held in a spiritual thrall by oriental makeup and hocus-pocus.

This discussion and proof of a political subsidy extended to this oriental mystical adventurer in high American politics, will continue tomorrow.

Let RANCH-WAY POINT THE WAY TO *Greater* PROFITS

Feed Ranch-Way Today and ALL the Way!

Whether you are raising poultry, dairy cows, hogs, cattle or sheep, THERE IS A DEPENDABLE RANCH-WAY FEEDING PLAN that will help you stay on the smooth road to better profits. It's a fact... More and more successful livestock and poultry raisers have proved the dependable RANCH-WAY feeding program to their own greater success and satisfaction. It's time now to let RANCH-WAY FEEDS go to work for *you*—cutting down losses and building greater profits!

SEE YOUR FRIENDLY RANCH-WAY DEALER

THE COLORADO MILLING & ELEVATOR COMPANY
RANCH-WAY DIVISION

TWIN FALLS FLOUR MILLS
Twin Falls, Idaho

More Thrills... Fewer Fills!

It may be you're convinced all gasoline in town is just about the same. If so, you're in for a thrill when you pull up at the next red pump . . . and fill up with Conoco N-tane! For here are
FIRECRACKER-STARTS . . .
ROCKET-SMOOTH pickups . . .
LONGER jumps between pumps
. . . in a new-day gasoline that's power-packed for you . . . for NOW!

CONOCO
N-tane
NEW-DAY GASOLINE

Copyright 1947, Continental Oil Co.

Varied Social

KOS Club Meets

Members of the KOS club met Friday at the home of Gladys Cheal. Roll call was answered with "Hints of the Flag." Mrs. Lavora Baum won the white elephant.

New members presented at the meeting were Mrs. Wilma Spencer, Mrs. Hazel Pickett and Mrs. Baum. Nine members and one guest, Mrs. Davidson, attended the meeting. The group will meet again July 25 at the home of Mrs. Bessie Sims.

* * *

Gives Recital

Paul Winkler, son of Mr. and Mrs. Bennie Winkler, was presented in a piano recital at 8 p. m. Tuesday by Edith L. Foss, piano instructor. The program was given at the Foss studio, 935 Shoshone street north.

The young pianist, playing before an appreciative audience of friends and relatives, offered numbers by classic and modern composers. He was assisted by Esther Winkler, soprano, who gave four vocal selections accompanied by Mrs. Gordon Hann.

Beverley Miller and Shirley Halverson were ushers, and Grace Amos and Pauline Lowe served refreshments.

Winkler, 15, is a sophomore at Twin Falls high school.

Magic Valley Social Tid-Bits

Hold Bridal Shower

WENDELL, July 2—Mrs. Kenneth King, Mrs. Maston Mink, Gooding, and Mrs. Jack Powell were hostesses Thursday afternoon at a miscellaneous shower and tea given at the King home in honor of Mrs. Francis Goble, a recent bride.

The afternoon was spent socially and refreshments were served buffet style with Mrs. Jack Powell presiding at the punch bowl. The honoree opened and displayed the gifts.

* * *

Entertain Guests

WENDELL, July 2—Mr. and Mrs. C. A. Weinberg entertained Saturday evening in honor of their house guests, Mr. and Mrs. Ed Peffley and Bob Manning, all of Corning, Calif. Cards were played during the evening with prizes going to Mrs. Quincey Gates and Mrs. Kenneth Bradshaw.

Refreshments were served to the guests; Mr. and Mrs. Melvin Gates, Mr. and Mrs. Kenneth Bradshaw, Mr. and Mrs. Austin Schouweiler, Mr. and Mrs. Quincey Gates, Mr. and Mrs. Glenn Weinberg and the honorees.

* * *

Hold Dinner Party

WENDELL, July 2—Mr. and Mrs. Tom Rich entertained at a dinner party Sunday in honor of Donna and Beth Lancaster. Other guests included Mr. and Mrs. George Lancaster, Mr. and Mrs. Chancy Willard, Calvin Eckles and Merle Terry.

* * *

Give Lawn Party

WENDELL, July 2—Mr. and Mrs. G. D. MacQuivey entertained at a lawn party Sunday evening for a group of college students and young married couples. Assisting with class of the Presbyterian church was organized during the evening. Dr. H. F. Hclsinger was named leader of the group, with Mrs. John Ritchie and John Harms as assistants.

Games were played during the evening and refreshments were served by the hosts.

* * *

Hold Luncheon

CASTLEFORD, July 2—Members of the Themanus club met recently at the home of Mrs. Ray Pettijohn with Mrs. Johnny Blick as cohostess. A dessert luncheon was served by the hostesses followed by an afternoon of bridge.

Guests were Mrs. Soren Hesselholt, Mrs. George Thomas, Mrs. Dallas Cox and Mrs. Ed Monroe.

* * *

Plan Flower Entries

CASTLEFORD, July 2 — Plans were made to enter flowers at the Twin Falls county fair this fall by the Flower Companions when they met recently at the home of Mrs. Earl Conrad for a regular business meeting.

Mrs. Gus Kudlar presented a program on different varieties of roses. Refreshments were served by the hostess. The next meeting will be with Mrs. Leo Peterson.

* * *

Discuss Literature

CASTLEFORD, July 2—Members of the Castleford Everyman's club met recently at the Methodist church with Mrs. Rankin Rutherford and Mrs. Margaret Ringert, co-hostesses. Mrs. Mel Cook, program chairman, presented a program on the theme, "Reading and Literature."

Mrs. Soren Hesselholt spoke on poetry and early American literature and led a discussion on the life and works of Walt Whitman. Mrs. Orville Hyde read modern poems. Mrs. Janet Latham and Ila Sample presented several musical numbers.

Refreshments were served by the hostesses. The next meeting will be held July 10 at the Methodist church.

* * *

Heyburn Parties Held

HEYBURN, July 2—Mr. and Mrs. Andy Johnson, Mr. and Mrs. Leonard Larson, Mr. and Mrs. W. L. Poe, son and Mrs. Earl Huston, Burley, held a surprise house warming party Sunday evening honoring Mrs Grace Buler. Dinner was served by the hostesses and the honoree was presented a table lamp.

Mrs. William Lott entertained 12 friends of her son, Michael, at a birthday party Saturday. The affair honored his 6th birthday anniversary. Games were played and refreshments were served by Mrs. Lott.

RECEIVES DISCHARGE

ACEQUIA, July 2—David Clayton, son of Mr. and Mrs. Burdette Clayton, Minidoka d.s.m. has arrived home after receiving his discharge from the merchant marine. He plans to reenter Idaho State college this fall to complete his pharmacy course.

MRS. NILE F. OSTERHAUT
(Art Craft photo-staff engraving)

* * *

RUPERT, July 2—Shirley M. Watson, daughter of Mr. and Mrs. Frank F. Watson, Rupert, became the bride of Nile F. Osterhaut, son of Mr. and Mrs. T. A. Osterhaut, Minidoka, in a nuptial ceremony performed June 18 at the LDS temple in Idaho Falls. David Smith, president of the LDS temple, read the wedding vows. Roses and peonies formed a background for the ceremony.

The bride wore a gown of white brocaded satin with a fingertip veil. Her bouquet was of white carnations centered with a white orchid. As tokens of sentiment she wore a gold ring belonging to her grandmother and a strand of pearls borrowed from her aunt.

Maid of honor was Beverley M. Watson, who wore a gown of pink crepe and carried a bouquet of roses and carnations. Betty Ruth Henson, Laurene Neilson and Roberta Rayle were bridesmaids, wearing pastel formals and carrying bouquets of roses and freesia. Sharon Toolson, Mary Lou Rayle and Shirleen Robinette were flower girls, also wearing pastel formals.

Preston Osterhaut was best man. Ushers were Jerry Hyde, Ronald Hyde, Bob Watson and Blair Osterhaut.

The bride's mother wore a floor-length gown of aqua blue and Mrs. Watson, mother of the bride, wore a gown of black crepe. Both had corsages of gardenias and roses.

A reception was held June 19 at the LDS tabernacle. Mrs. J. O. Gardner and Mrs. Norman Barry assisted at the reception table. Louise Olsen was in charge of the guest book. Mrs. Preston Osterhaut and Mrs. Rex Broadhead, assisted by Maxine Toolson, Cleoma Watson and Gretta Lee Robinett, were in charge of the gift room.

Vocal solos were presented by Mrs. Bert Corlias and Frank Watson, father of the bride. I. E. Watson, grandfather of the bride, and Mrs. Norma Barry, aunt, presented a vocal duet.

Special guests at the affair were Mr. and Mrs. I. E. Watson, Twin Falls, and Mr. and Mrs. Joseph Hansen, all grandparents of the bride.

For traveling the bride chose an aqua blue suit with white accessories and a corsage of white orchids.

The bride was graduated from Rupert high school and attended Utah State Agricultural college at Logan where she was affiliated with Theta Upsilon sorority. The bridegroom was graduated from Rupert high school, serving as student body president his senior year. He served for a year and six months in the navy and is now attending Utah State Agricultural college.

Following a wedding trip in Teton national park the couple will reside at Logan, Utah, where they will attend UAC.

Weddings, Engagements

Douglass-Stoor

KIMBERLY, July 2—Nuptial vows were exchanged by Belle Jean Stoor, Pocatello, and Kenneth E. Douglass, son of Mrs. Roy McNeley, Pocatello, and the late Gerald E. Douglass, Kimberly, at 5 p. m. Saturday at the First Congregational church in Pocatello. The Rev. E. Cunningham officiated at the ceremony.

The bride wore a gown fashioned from parachute silk brought from Japan by the bridegroom and was given in marriage by her uncle, James G. Hopper. Attendants were Mrs. C. James Boeller, sister of the bridegroom, Ruth Winter and Jo Ann Willis.

Gerald A. Douglass, brother of the bridegroom, served as best man. Ushers were Charles Warren and Robert Barry.

Following the ceremony a reception was held in the church parlors. The couple is now on an extended wedding trip in Yellowstone park.

Both the bride and the bridegroom are graduates of Pocatello high school and have completed one year at Idaho State college. The bridegroom is a member of Intercollegiate Knights and is active in athletics. He spent two years in the armed forces, serving in the Philippines and in the occupation of Japan. The couple plans to continue schooling at Idaho State college this fall.

Out-of-town guests at the wedding were Mr. and Mrs. Parley Kunz and Mr. and Mrs. Orland Kunz, Bern, Ida.; Mrs. Leon Whitehead, Montpelier; Mr. and Mrs. John Stoor, Blackfoot; Mr. and Mrs. Phoeb Hemmert and son, Pingree, Ida., and Mrs. James O'Gorman and daughter, Kimberly.

* * *

Badger-Goodlase

HEYBURN, July 2 — Florence Goodlase, Jerome, and Harvey Badger, son of Mr. and Mrs. George Badger, Heyburn, were united in marriage recently at the bride's home in Rexburg.

The bride wore a white gown with a fingertip veil and carried a bouquet of syringa. She was given in marriage by her brother.

Marvin Badger, brother of the bridegroom, was best man.

After a trip to southern Utah the couple will reside at Island Park where the bridegroom is employed.

* * *

Severns-Darcy

BURLEY, July 2— Anne Marie Margaret Darcy, daughter of Mr. and Mrs. James J. Darcy, New York City, became the bride of Gerald Dean Severns, son of Mr. and Mrs. Howard A. Severns, Burley, in a ceremony performed June 3 in the Church of Our Lady of Lourdes, New York, with the Rev. Father Connors officiating.

Anne Tupo was the bride's only attendant and John A. Avena served as best man for the bridegroom.

A reception and luncheon for the bridal party followed the ceremony.

After a wedding trip to the Pocono mountains the couple will make their home in Camas, Wash.

The bride, a native of New York, attended schools in that city. The bridegroom was born in Washougal, Wash., and attended Camas high school. He is now serving with the navy.

* * *

Worthen-Plummer

Gene C. Worthen and Helen R. Plummer, both of Portland, Ore., were united in marriage in a ceremony performed at 10 p. m. Monday at the residence of the Rev. H. J. Reynolds, 176 Harrison. The Rev. Mr. Reynolds read the service.

Following a short wedding trip the couple will reside at Bend, Ore.

* * *

Calendar

The Women's Union Label league will hold a regular business meeting at 8 p. m. today in the Labor temple.

* * *

The executive committee meeting of the WSCS of the Methodist church scheduled for Thursday has been cancelled.

* * *

The meeting of Dan McCook circle three, Ladies of the GAR, originally scheduled for Friday has been postponed until July 18 when it will be combined with a social meeting at the home of Mrs. Harold King, Gooding.

VISITS IN CASTLEFORD

CASTLEFORD, July 2 — S/Sgt. Paul Fields and Mrs. Fields, Yakima, Wash., are visiting in Castleford.

GOOD FRESH
CHOCOLATES
Made in our own shop
FREDERICKSON'S
ICE CREAM
335 Main Ave. E. Twin Falls

MRS. MURRAY C. MUNYON
(Kelker photo-staff engraving)

* * *

FILER, July 2—Frances Elizabeth Hanoch, daughter of Mr. and Mrs. W. H. Hanoch, Tulsa, Okla., became the bride of Murray Carl Munyon, son of Mr. and Mrs. Fred Munyon, Filer, in a nuptial ceremony performed at 8 p.m. Saturday at the First Methodist church in Filer. The Rev. J. D. Milford, Methodist pastor, read the service. Madonna lilies and lighted tapers formed the setting for the ceremony.

The bride wore a gown of traditional white satin with a sweetheart neckline and a floor-length veil held by a tiara of beaded ivory. She carried a white Bible upon which an orchid rested. As a token of sentiment she wore a strand of pearls, a gift of the bridegroom. The bride was given in marriage by Jewil Ahlin.

Matron of honor was Mrs. Fred Munyon, jr., who wore a gown of blue brocaded taffeta and a headpiece of blue net with a short veil. She carried a bouquet of pink roses. Bridesmaids were Janice Ramsey and Mrs. Bob Monnahan, who wore gowns of aqua and peach taffeta and carried bouquets of sweetpeas. Brenda Munyon, niece of the bridegroom, and Carolyn Sue Hanoch, sister of the bride, were flower girls and wore pastel frocks.

Frederick Munyon, jr., was best man. Ushers were Bob Monnahan, Jerry Leeper and Henry Orthel, jr. Nancy Joe Duerig presented vocal selections accompanied by Mrs. Ed Vincent, who also furnished the wedding music.

The bridegroom's mother wore a gown of navy blue crepe with pink print and pink accessories for the wedding. Mrs. Hanoch, mother of the bride, wore a blue crepe suit with white accessories. Both had corsages of pink and white carnations.

Following the wedding a reception was held in the church parlors for the 200 wedding guests. Mrs. Velma Henderson, Mrs. Carrie Armes, Mrs. A. E. McDermid, Mrs. Henry Orthel, jr., Mrs. Earl Ramsey, Mrs. Roy Grubb and Mrs. Wayne Johnson assisted at the reception.

Janice Ramsey was in charge of the guest book and Mrs. Frederick Munyon, jr., and Mrs. Bob Monnahan assisted in the gift room.

Recent shower for the bride was given by Mrs. Earl Ramsey, Mrs. Velma Henderson, Mrs. Roy Grubb and Mrs. Clifford Thomas at the Ramsey home. Mrs. Munyon, mother of the bridegroom, held a tea from 2 to 5 p.m. Wednesday at which the wedding gifts were displayed.

For traveling the bride wore a gray pin stripe suit with pink accessories.

The bride was graduated from

LITERALLY TURNS TO Cream IN YOUR MOUTH
Candy CARDINET'S Candy
10c U-NO 10c
CANDY CO. INC. BOISE, IDAHO
U-NO
FREEZE 'EM!

Magic Valley Social Tid-Bits

OES Convenes

WENDELL, July 2—Virginia Morton received the degrees of the Order of Eastern Star chapter No. 35 at a special meeting held Wednesday evening. Mrs. Ruth Wahler became a member by affiliation. The worthy matron conducted the ceremony.

Reports from the grand chapter were given by those who had attended the meeting in Caldwell recently. Refreshments were served by Mrs. Margaret Schaufelberger and her entertainment committee. The dining room was decorated with baskets of garden flowers.

* * *

Bridge Club Meets

ALBION, July 2—Members of the Town Bridge club met recently at the home of Mrs. Steve Mahoney. Four tables of bridge were in play at the dessert-bridge party.

Playing high low and average were Mrs. Riley Gray, Mrs. Walter Amende and Mrs. Joe Fredrickson. Guests were Mrs. Walter Amende, Mrs. Joe Fredrickson, Mrs. Ruby Scott, Mrs. Emmett Crystal, Mrs. Fred Hogar and Mrs. Joe Gallette.

The annual party of the club members will be held in July.

* * *

Church Groups Meet

WENDELL, July 2—Mr. and Mrs. Lewins Schmell entertained 20 young people of the LDS church at a fireside meeting Sunday evening. Ray Dixon was the speaker for the evening.

After the program the group elected officers for the summer with Dorothy Hulet being chosen president. During the social hour refreshments were served by the hosts.

Mrs. Miller will entertain the women of the Methodist WSCS Wednesday afternoon. Mrs. Asmond Maxwell will be assistant hostess and Mrs. Chris Webb will be in charge of the program.

* * *

WSCS Meets

CASTLEFORD, July 2—The Castleford WSCS met recently at the home of Mrs. Nellie Ulrich for a regular session. Mrs. Minnie McBride was assistant hostess.

Roll call was answered with "When and where I was married and the amusing incidents that happened at my wedding." Mrs. George Blick, president, conducted the business meeting. Mrs. Dallas Cox, program chairman, read an article on marriage customs and marriage superstitions.

A Kitchen shower for the newly redecorated church kitchen was held. The hostesses served refreshments. The next meeting will be held July 16.

Central high school, Tulsa, Okla., and attended Tulsa business college. The bridegroom was graduated from Filer high school and attended the Spartan school of aeronautics in Tulsa, Okla.

Following a wedding trip to Magic Hot Springs the couple will reside in Filer.

WE SERVE at NEARBY or DISTANT points
Stanley Phillips
TWIN FALLS MORTUARY
TELEPHONE 88 • DAY OR NIGHT

MRS. ROBERT L. KEVAN
(Staff engraving)

FRANCES SCHEER
(Staff engraving)

* * *

JEROME, July 2—Mr. and Mrs. Frank Scheer, Jerome, have announced the engagement of their daughter, Frances Scheer, to John C. Ehrmantrout, son of Mrs. Veronica Ehrmantrout, Jerome.

Miss Scheer attended schools in Marrowville, Kans., and Jerome and will graduate from Jerome high school in 1948.

Ehrmantrout served 27 months with the army infantry, seeing action in the European theater. He attended Jerome schools and is now employed at the Jerome Co-operative creamery.

No wedding date has been set by the couple.

Cotton was used in Peru centuries before white men came to the Americas.

Vacation
PORTLAND WITH Trailways
The Friendly Line
BEND BOISE SALT LAKE
NATIONWIDE BUS SERVICE
EASTBOUND DAILY
6:00 AM 2:55 PM 11:30 PM
WESTBOUND DAILY
4:00 AM *8:15 AM 5:10 PM 11:00 PM
*Local to Boise and Weiser

Weddings, Engagements

Mr. and Mrs. John Hilton, Norwood, Colo., have announced the marriage of their daughter, Marjorie Ann McKeever, to Robert L. Kevan, son of Mr. and Mrs. Charles W. Kevan, Twin Falls.

The double ring ceremony was performed May 30 at high noon by the Rev. W. F. Critchfield of the First Baptist church in Elko, Nev.

The bride chose a gray suit with rose and white accessories as her wedding ensemble and wore a corsage of white gardenias and pink rosebuds. She carried a small white prayer book as a token of sentiment.

The couple was attended by Mr. and Mrs. Frank R. Berria, Gooding. Mrs. Berria wore an aqua suit with white accessories and a corsage of white gardenias.

Mrs. Kevan graduated from Twin Falls high school and is now employed at the [illegible]. Joseph W. Marshall and C. Jensen.

Kevan attended Twin Falls high school and is a veteran of service in the marine corps.

More than 22,000,000 acres of [illegible] in the United States normally [illegible] cotton.

O. P. S. Frozen Food
LOCKERS
FOOD LOCKERS
A limited number now available. Modern steel boxes in 2 sizes. Get Yours Now
Be ready for the fresh fruit and vegetable season coming soon.
Get your meat at either O. P. S. Market by quarter or side, cut and ready for freezing. The only plant utilizing the modern wax process.
Inquire about locker syrup for canning berries.
O. P. SKAGGS
347 Main E. Phone 734

Here's a Luncheon Dish You'll Cheer!
ASPARAGUS WITH RAREBIT SAUCE
Melt 2 tablespoons of fat, mix in 4 tablespoons flour and ½ teaspoon salt, and when smooth and bubbling, stir in 2 cups Morning Milk gradually. Boil until mixture thickens, stirring constantly. Then add ½ cup American cheese cut into small pieces and stir until melted. Serve over asparagus on toast. Sprinkle lightly with paprika.
Morning Milk's cream-like texture and double richness make all recipes calling for milk or cream taste better. You can taste the difference. Try it today!
Taste the Difference When You Use
MORNING MILK

NASAL IRRITATION?
We soothe irritated membranes
that's a job for "Comfy" and "Minty" the MENTHOLATUM TWINS
...bring clearer breathing!
COMFY MINTY
Quick MENTHOLATUM
• When nasty nasal irritation corks up your nostrils, or leaves nose lining dry and "burning," quick! reach for Mentholatum, containing comforting Camphor and minty Menthol. Spread it gently in and around nostrils. Quickly it works to help thin out thick mucus. And medicated vapors penetrate far down to comfort irritated membranes. Use Mentholatum at night, see how clear your head feels in the morning! Get Mentholatum today and keep it handy for all nasal irritation.
ALSO RELIEVES STUFFY NOSTRILS DRY, CRACKED LIPS AND SUNBURN

SPECIAL NOTICE!
We are happy to bring to all of our old and new customers the new, all new and improved TENDERIZED Sunrise Potato Chips.
Try a bag and compare them, you'll like them. Made freshdaily here in Twin Falls. Ask for Sunrise, a home product. We are better prepared to serve you than ever before.
SUNRISE PRODUCTS CO.
Now At All Leading Grocers

Refreshing pause
DRINK Coca-Cola
5¢
BOTTLED UNDER AUTHORITY OF THE COCA-COLA COMPANY BY
TWIN FALLS COCA-COLA BOTTLING COMPANY

Likely Feller-Blackwell Duel to Be Piece De Resistance of All-Star Game Tuesday

NEW YORK, July 2 (AP) — The most anxiously awaited interleague pitching duel since the days of Lefty Grove and Dizzy Dean appeared likely to take place Tuesday with Cleveland's Bob Feller and probable starters in the 14th all-star baseball game at Wrigley field, Chicago.

With Blackwell heading a seven-man pitching staff, the National league announced an all-star lineup today which included seven outfielders, eight infielders and three catchers.

The American league team, led by an eight-man mound crew, was announced last night.

Blackwell, the stringbean righthander of the Reds, was joined by such pitching notables as Harry (The Cat) Brecheen, hero of the St. Louis Cardinals 1946 world series victory over the American league champion Red Sox; southpaw Warren Spahn and righthander Johnny Sain, the pitching twin of the Boston Braves; 21-year-old Ralph Branca of the Dodgers; Lynwood (Schoolboy) Rowe, control expert of the Phils and George (Red) Munger of the Cardinals.

The National league mound corps was selected by Manager Eddie Dyer. The starting National league lineup, exclusive of pitchers, will be Johnny Mize, New York, first base; Emil Verban, Philadelphia, second base; Bob Elliott, Boston, third base; Eddie Miller, Cincinnati, shortstop; Fred (Dixie) Walker, Brooklyn, right field; Enos Slaughter, St. Louis, left field; Harry Walker, Philadelphia, center field, and Walker Cooper, New York, catcher.

Along with Feller on the American league's strong pitching staff will be three members of the Yankees mound corps. They are Spud Chandler, Frank Shea and lefthander Joe Page. The great southpaw, Hal Newhouser who may be chosen over Feller as the starting pitcher, and Paul (Dizzy) Trout will represent Detroit. Jack Kramer of St. Louis and Walter Masterson of Washington round out the eight-man staff.

The starting American league lineup, exclusive of pitchers, will be George McQuinn, New York, first base; Joe Gordon, Cleveland, second base; George Kell, Detroit, third base; Lou Boudreau, Cleveland, shortstop; John (Buddy) Lewis, Washington, right field; Ted Williams, Boston, left field; Joe DiMaggio, New York, center field; and Warren (Buddy) Rosar, Philadelphia, catcher.

SPORTS

On the SPORT FRONT With YOSS (The Pudgy One)

The Cowboys' chances for a first-half championship in the Pioneer league went glimmering last night and it means that "there'll be some changes made."

You can take it from Ye Olde Sport Scrivener that they'll open the second half here Saturday night with one or more new faces in the lineup. That is you can if some things that have come over YOSS' grapevine can be believed.

Don't be surprised if very soon the Wranglers will take the field with a new shortfielder playing between Jack Radtke at second base and Hal Loewe at third. He's a youngster that Manager Earl Bolyard wanted after seeing him in training at the Yankee farm clubs' camp at Agua Caliente last spring, but the Bronx Bomber chiefs, instead, gave him to the Ventura club of the California State league.

The lad hasn't done any too good at Ventura. But the farm club chiefs believe that under the tutelage of Bolyard, who is recognized as being able to get much more out of a player than most pilots, and playing between two old heads like Loewe and Radtke, the youngster might take advantage of the fine baseball playing equipment that nature has provided him.

Third base won't be anything new to Loewe. In fact, that was the position he played before coming to Twin Falls.

AND THAT'S THAT FOR NOW, except: Remember Bert Bonomi? A local citizen tuned in on a California State game the other night and "heard" him get four hits in five trips to the plate.

Giants Smash 5 Homers to Beat Braves

NEW YORK, July 2 (AP)—Blasting five homers, the Giants crushed the National league's pace-setting Braves, 15-3, in a game that was halted at the end of seven innings because of rain.

Boston	ab	r	h	New York	ab	r	h
Holmes rf	4	2	3	Rigney 2b	5	3	4
McCormick, cf	3	0	0	Kerr ss	5	1	2
Rowell lf	2	0	1	Thomson cf	5	3	3
Elliott 3b	2	0	1	Mize 1b	4	2	2
Torgeson 1b	2	0	1	Marshall rf	4	2	2
Masi c	3	0	0	W Cooper c	4	2	2
Ryan 2b	3	0	0	Gordon lf	3	1	0
Fernandes ss	1	0	0	Lohrke 3b	3	1	1
Culler ss	2	0	0	Jansen p	3	1	0
Johnson p	0	0	0				
Litwhiler	1	0	0				
Karl p	0	0	0				
Sain p	0	0	0				
Shoun p	1	1	1				
Sisti ss, 2b	2	0	0				
Totals	26	3	6	Totals	35	15	16

Boston .... 102 000 0—3
New York .... 522 003 0—15
(Called end 7th).

Error: Elliott. Two-base hits: Rigney, Torgeson, Rowell. Three-base hits: Holmes, Thomson. Home runs: Holmes 2, Thomson, Marshall, W. Cooper, Kerr, Mize.

CARDS 2, PIRATES 1

St. Louis	ab	r	h	Pittsburgh	ab	r	h
Schoendienst 2b	5	1	1	Cox ss	4	1	1
Dusak cf	5	1	2	Russell cf	4	0	2
Musial 1b	5	0	3	Gustine 3b	3	0	0
Slaughter lf	4	0	1	Kiner lf	4	0	0
Northey rf	5	0	1	Greenberg 1b	4	0	0
Diering rf	0	0	0	Westlake rf	3	0	1
Kurowski 3b	4	0	1	Howell c	3	0	0
Marion ss	4	0	2	Basinski 2b	3	0	1
Garagiola c	4	0	1	Bonham p	2	0	1
Hearn p	4	0	1				
Totals	40	2	12	Totals	30	1	5

St. Louis .... 001 000 001—2
Pittsburgh .... 000 100 000—1

Error: Cox. Two-base hits: Marion, Russell, Musial, Bonham. Three-base hit: Cox. Home run: Dusak.

PHILS 5, DODGERS 3

Brooklyn	ab	r	h	Phila	ab	r	h
Stanky 2b	3	1	2	Newsome ss	4	1	0
Robinson 1b	4	0	1	H Walker, cf, 1b	3	1	0
Vaughan lf	4	1	1	Adams rf	3	1	0
F Walker rf	4	0	0	Tabor 3b	4	0	1
Furillo cf	3	0	1	Ennis lf	3	1	0
Jorgensen 3b	3	1	1	Lakeman c	4	0	1
Reese ss	3	0	1	Schultz 1b	2	0	0
Edwards c	3	0	1	Wyrostek cf	1	1	0
Hatten p	3	0	1	Verban 2b	4	0	2
King p	0	0	0	Schanz p	1	0	0
Hermanski	1	0	0	Padgett	1	0	1
				Donnelly p	1	0	1
Totals	31	3	9	Totals	29	5	6

Brooklyn .... 200 100 000—3
Philadelphia .... 000 005 00x—5

Error: Reese. Two-base hit: Tabor. Home run: Vaughan.

TIGERS 2, CHISOX 1

Detroit	ab	r	h	Chicago	ab	r	h
Lake ss	5	0	0	Baker 3b	2	1	0
Cullenbine 1b	4	1	1	Philley lf	4	0	1
Outlaw cf	3	1	2	Appling ss	4	0	2
Mullin rf	4	0	0	York 1b	3	0	0
Mierkowicz, lf	4	0	2	Kennedy rf	4	0	0
Kell 3b	3	0	1	Tucker cf	4	0	0
Webb 2b	3	0	0	Dickey c	3	0	0
Swift c	3	0	0	Michaels 2b	3	0	0
Benton p	4	0	0	Lopat p	3	0	0
Totals	31	2	7	Totals	30	1	3

Detroit .... 000 100 010—2
Chicago .... 001 000 000—1

Error: Dickey. Three-base hit: Philley.

INDIANS 9, BROWNS 3

Cleveland	ab	r	h	St. Louis	ab	r	h
Metkovich cf	5	2	2	Dillinger 3b	4	0	1
Mitchell lf	5	2	3	Coleman rf	4	0	1
Edwards rf	5	1	2	Stephens ss	4	1	3
Boudreau ss	4	1	3	Heath lf	4	1	1
Conway ss	1	0	0	Lehner cf	4	1	2
Robinson 1b	5	0	0	Judnich 1b	4	0	1
Gordon 2b	3	1	0	Hitchcock 2b	4	0	0
Keltner 3b	4	1	2	Early c	3	0	0
Hegan c	5	1	1	Kinder p	2	0	0
Feller p	1	0	0	Schulte	1	0	0
Gromek p	3	0	0	Fannin p	0	0	0
				Zarilla	1	0	0
Totals	38	9	13	Totals	34	3	8

Cleveland .... 110 020 500—9
St. Louis .... 010 001 010—3

Two-base hits: Metkovich, Boudreau 2, Dillinger, Stephens, Edwards, Keltner, Lehner. Home runs: Heath, Edwards, Keltner, Stephens.

NEW GRID DODGERS

NEW YORK—The Brooklyn Dodgers of the All-America Conference signed three tackles—Jim Plyler of Texas, Mike McKillop of Ithaca College and Leroy Schneider of Tulane.

—WANTED—
DEAD OR ALIVE
Horses - Mules - Cows
Highest Prices Paid
For Prompt Pick-up
CALL COLLECT
[illegible]
PERCY GREENE
TROUT FARM

Flag Finis

Twin Falls	ab	r	h	Ogden	ab	r	h
Leyrer cf	5	1	1	Mederios 2b	3	0	1
Radtke 3b	5	1	1	Murphy ss	4	0	0
White lf	5	0	1	Dartt cf	5	1	1
McElroy 1b	5	0	2	Buck rf 3b	3	2	2
Loewe ss	5	0	1	Kralovansky, 1b	5	2	3
Clow 3b	3	0	1	Eggert 3b	4	1	4
Balassi rf	1	1	0	Guth lf	4	1	2
Danielson c	4	0	0	Robertson p	3	0	0
Logue p	3	0	2	Laroy rf	1	0	0
Lyda p	0	0	0				
Bartelson	1	0	0				
Totals	37	3	9	Totals	37	8	14

Twin Falls .... 001 002 000—3
Ogden .... 040 000 40x—8

Errors: Murphy, Loewe, Kralovansky. Stolen bases: Guth, Mederios. Sacrifice: Robertson. Three-base hit: Wellman. Two-base hits: Eggert 2, Dartt. Runs batted in: Eggert 3, Guth, Mederios 2, Leyrer, Loewe, Wellman, Buck. Double plays: Murphy, Mederios to Kralovansky. Losing pitcher: Logue. Hits: Off Logue, 13 in 7; Lyda, 1 in 1. Runs responsible for: Robertson 3, Logue 8. Struck out: Robertson 6, Logue 2. Bases on balls: Off Robertson 4, Logue 4, Lyda 1. Time: 2:05.

Russets Win To Keep Flag Chances Alive

IDAHO FALLS, July 2 (AP)—The Idaho Falls Russets kept their first-half pennant hopes alive with an 8-5 victory over the Boise Pilots as Walt McHugh, righthander, hung up his first victory against six defeats.

McHugh, who has played almost all the spots on team, limited the Pilots to only five bingles but the visitors managed to push over four runs in a seventh frame attack.

Boise	ab	r	h	Idaho Falls	ab	r	h
Briskey 2b	4	0	1	Hill 2b	4	0	0
Owens rf	4	1	1	Stanton lf	3	0	2
Sites cf	4	1	0	Silverthorn cf	5	0	0
Molitor lf	3	1	1	Brickner rf	5	2	2
Lowe 1b	3	1	0	Lapham 3b	3	1	1
Tamone 3b	4	1	1	Evans 1b	3	2	1
Gibb c	4	1	1	Priester ss	4	2	2
Purcell ss	3	0	0	Tapp c	3	1	3
Spino	0	0	0	McHugh p	3	0	0
Roberts p	3	0	0				
Bandy	1	0	0				
Totals	33	5	5	Totals	32	8	11

Boise .... 000 100 400—5
Idaho Falls .... 010 013 30x—8

Errors: Sites, Tamone, Hill, Lapham, Prester, Tapp. Two-base hits: Lapham, Tapp and Gibbs.

Boise Doctor's Sportsmanship Loses Net Tilt

SALT LAKE CITY, July 2 (AP) — When Gardner Larned, national collegiate tennis champion, took a spill in a national clay courts tourney match here, his request for a doctor was answered promptly.

Dr. Hal Lamb, a physician at the veterans hospital in Boise, Ida., was his opponent.

Dr. Lamb inspected the 23-year-old William and Mary college student's injured arm and leg and agreed to a recess, although under the rules he could have insisted that Larned play or default.

Larned took a lengthy recess, then came back to win the match, 6-2, 6-3.

Kelly-Craggs Win

The Kelly-Craggs won from the Kimberly Cardinals, 17-7, in a Knothole Gang league game yesterday.

Lady's Stomach Was Like a Gas Factory; Meals Turned to Gas

One lady said recently that her stomach used to be like a "gas factory!" That is, when she ate a meal it seemed to turn right into gas. She was always bloated, had awful stomach gas pains, daily headaches and constant irregular bowel action. Now, however, this lady says she is FREE of STOMACH GAS and she says the change is due to taking INNER-AID. Her meals agree with her. No gas or bloat after eating. Headaches and constipation are gone. "Oh! what relief!" states this lady. "Why don't other gas and constipation sufferers get INNER-AID."

INNER-AID contains 12 Great Herbs; they cleanse bowels, clear gas from stomach, act on sluggish liver and kidneys. Miserable people soon feel different all over. So don't go on suffering! Get INNER-AID. Sold by all drug stores.—Adv.

COWBOYS LOSE, PASS OUT OF FIRST HALF RACE

Wranglers to Meet Bees in Pair Tonight

By MAJOR HOOPLE
The Little Man Who Wasn't There

OGDEN, July 2—The Cowboys can now concentrate on the second-half race, even though the first half of the Pioneer league season won't end until Friday. The first half championship passed out of the realm of possibilities for them last night when they lost to the Ogden Reds, 8-3, in the final game of the four-contest series here.

However, they still remain a factor in the first-half decision. They could help the Idaho Falls Russets who remained only two and one-half games behind the leading Bees, to the crown by smacking over the Salt Lake City lads in the five-game series which opens in the Utah capital with a double-header this evening. Frank Prowse and Jack McCarthy will be Manager Bolyard's hill selections for the twin bill, leaving him southpaw Wally Eads, who won the only game at Ogden; Dick Walkingshaw and Frank Logue for the remaining three contests.

Logue Hit Hard

But Logue will have to be a lot better than he was last night. Usually a hurler who allows few hits, Logue gave up 13 to the Reds, while the Cowboys were banging out nine—one of them by Bob White to keep intact his string of eight games in which he has hit safely.

One was down when the Reds opened up the scoring in the second inning. Buck walked and Kralovansky singled to center. Eggert got a one-bagger that sent Buck home and Kralovansky to third and he went to second on the throw to the plate. Guth singled to short center to count Kralovansky and send Eggers to third. After Guth had stolen second and Robertson, the Ogden pitcher, had grounded out, Mederios singled, scoring Guth and Eggedt.

Cowboys Score

A base on balls to Chuck Balassi, Logue's single and Leyrer's fly to right field gave the Cowboys a run in the third frame. They added two more in the sixth. Leyrer singled to left and Jack Radtke singled him to third. Leyrer scored and Radtke went to second on a wild pitch, Loewe then singled to right, Radtke scoring.

Another four-run attack was staged by Ogden in the seventh. With one down, Dartt doubled into center and Wellman scored him with a triple to right field. Buck's single over second counted Wellman. On Kralovansky's double, Buck stopped at third. Then Eggert singled to clear the bases.

* * * *

CARDS BLANKED

SALT LAKE CITY, July 2 (AP)—For the fourth straight game the Salt Lake Bees downed the Pocatello Cards, this time by a 7-0 shutout, as the hive moved to three wins away from the first half pennant.

Pocatello	ab	r	h	Salt Lake	ab	r	h
O'Laughlin, cf	3	0	0	Jacinto 3b	3	0	0
Sack rf	4	0	0	Lula c	4	1	2
Vinbladh 1b	4	0	1	Cecil 1b	5	0	2
Paredes 3b	4	0	0	Thompson rf	4	1	1
Thomson ss	4	0	1	Dalton ss	3	2	1
Lane 2b	4	0	1	Robb 2b	4	1	1
Neil lf	3	0	0	Rymer cf	4	0	0
Singleton c	3	0	1	Brocker lf	4	1	3
Habenicht p	3	0	2	Dempsey p	3	1	0
Totals	32	0	6	Totals	34	7	10

Pocatello .... 000 000 000—0
Salt Lake City .... 050 010 10x—7

Error: Neil. Three-base hit: Cecil. Two-base hit: Vinbladh.

Coast League Games

		R	H	E
Los Angeles	000 003 330—	9	14	1
San Francisco	000 000 001—	1	5	3

Chambers and Malone; Joyce, Matthewson and Leonard.

		R	H	E
Oakland	000 120 000—	3	6	1
Hollywood	021 100 00x—	4	8	1

Buxton, Speer and Raimondi, Lillard; Ardizoia and Cameron.

		R	H	E
San Diego	111 020 130—	9	17	1
Sacramento	010 030 000—	4	6	2

Treichel and Kerr; Freitas, Gonzales and Fitzgerald.

		R	H	E
Portland	440 100 000—	9	14	1
Seattle	001 030 000—	4	11	2

Raschi and Silvera; Ripple, Pearson, Reese and Suemo, Hemsley.

Charley Keller of the Yankees has belted five home runs in World series competition.

Conlin Twins Leave to Run In AAU Meet

RUPERT, July 2—Harvie and Henry Conlin, Rupert's flying twins, departed yesterday for Lincoln, Neb., where they compete in the national AAU track and field meet. They are believed the first Magic Valley athletes ever to compete in the classic, from which many of the nation's Olympic performers will be picked this year.

Harvie set a new interscholastic 100-yard record for Idaho this spring when he won the event in the state track meet at Moscow in 9.8 seconds. He also competes in the low hurdles and broad jump. Henry has been close to 22 seconds in the 220 on several occasions.

Budge's Legion Juniors Enter District Final

The Filer and Twin Falls Legion junior teams will meet at 8 p. m. today under the lights at Jaycee park in the first game of a series to determine Burley's opponent in the fifth district playoffs, Gene Ostrander, district athletic officer, announced. At 3 p. m. July 4, Twin Falls will oppose the Buhl juniors at Jaycee park.

HAZELTON, July 2—Coach Rulon Budge's Burley post team defeated Hazelton here Tuesday, 7-4, to gain the right to oppose the winner of the Twin Falls-Filer-Buhl series for the fifth district Legion championship.

Burley got only two hits off Douglas, the Hazelton pitcher, who also struck out 14 batters. Errors were mainly responsible for the Burley scores.

Church, the Burley hurler, allowed only three hits and fanned 14.

Each team made three runs in the first inning, with all of Hazelton's resulting from Econ's triple. Moore also got a triple for Burley.

The turning point in the game came when Toolson, Burley third baseman, pulled the hidden ball trick on K. Thompson.

Burley	ab	r	h	Hazelton	ab	r	h
Toolson 3b	4	0	0	Lehman 2b	3	0	0
Clark lf	2	2	0	K Thmpsn ss	3	1	1
Thomson ss	2	1	0	Bragg cf	4	0	0
Nollard 1b	4	2	0	Brown 1b	3	1	1
More c	3	1	2	Exon 3b	3	1	1
Church p	3	0	0	Bernard lf	2	0	0
Smith rf	2	0	0	Bevercombe, c	0	1	0
McMurry cf	1	1	0	D Thompson, rf	2	0	0
Snow cf	0	0	0	Douglas p	3	0	0
Symons 2b	3	0	0				
Totals	24	7	2	Totals	23	4	3

Burley .... 301 111—7
Hazelton .... 301 000—4

Errors: Burley 3, Hazelton. Three-base hits: Moore, Exon. Bases on balls: Douglas 8, Church 6. Strikeouts: Church 14, Douglas 14.

HOW THEY STAND

PIONEER LEAGUE

	Won	Lost	Pct.	GB	GL
Salt Lake City	39	24	.619		5
Idaho Falls	36	26	.581	3½	6
Ogden	34	29	.540	5	6
Twin Falls	33	29	.532	5½	5
Boise	28	34	.452	10½	4
Pocatello	18	46	.281	21½	4

AMERICAN LEAGUE

	Won	Lost	Pct.	GB
New York	41	26	.612	
Boston	34	30	.531	5½
Detroit	33	31	.516	6½
Cleveland	29	28	.509	7
Philadelphia	33	32	.508	7
Washington	30	32	.484	8½
Chicago	32	36	.471	9½
St. Louis	23	40	.365	16

NATIONAL LEAGUE

	Won	Lost	Pct.	GB
Boston	37	28	.569	
Brooklyn	38	29	.567	
New York	35	27	.565	½
St. Louis	34	32	.515	3½
Chicago	33	33	.500	4½
Cincinnati	33	35	.485	5½
Philadelphia	28	40	.412	10½
Pittsburgh	25	39	.391	11½

Silver Creek Yields Trout to Local Pair

So Many Cowboys in Rupert, Some Have to Sleep in Street

"We got so many cowboys in this town that some of them have to sleep in the street," said Bruce Rogers, impresario of the Rupert rodeo, in a telephone call very early Wednesday morning to the Times-News.

Rogers was pointing up the prediction that the 18th annual rodeo there will be the biggest show ever seen in Rupert. "We haven't got just a lot of cowboys," he said. "We've got a lot of the top cowhands of the west."

More than 65 entries had been made by midnight last night, Rogers reported, and entries were still coming in then by telephone. "We got so many cowboys here that we gotta stagger 'em so as we can get 'em all in the dadgum contests," Rogers grumbled.

Sees Sell Out

He predicted a sellout crowd for all three performances, which begin at 8 o'clock tonight, 8 p. m. Thursday, and 2 p. m. Friday. "My advice is to go to the opener," he said, "Haven't got much space left for the other two shows."

Here's a partial list of the top cowhands, together with Rogers' comments:

Harold Jackson, Abilene, Tex. "A calf roper and the Idaho champ in '38."

Frank Finley, and his brother, Larry, Phoenix, Ariz. "Frank's a young, hard, rough and tough bareback rider and bulldogger. Larry's a bareback and saddle bronc buster, and a bulldogger—he's won a lotta money."

Eddie Batchelder, Livingston, Mont. "An up and coming bareback rider."

Buck Oliver, Phoenix, Ariz. "Bareback bronc and Brahma bull rider."

Plaugher Present

Wilbur Plaugher, Fresno, Calif. "One of the best bulldoggers in the business and a dern' good bareback and saddle bronc buster. He's a top clown, too."

Willie McCray, Canadian, Tex. "A bareback bull rider."

Dutch Ball, Pueblo, Colo. "He makes a specialty of bull ridin'."

Sam Polhamus, Tawhuska, Okla. "Fine bronc rider and bulldogger."

Jess Slaughter, Cisco, Tex. "Top money winner in calf ropin'. Plenty good."

Hood Abercrabo, Lubbock, Tex. "A bulldogger that's a real one."

Claude Morris, Chandler, Ariz. "He's in every event but bareback ridin'."

Slats Jacobs, Bunkerville, Nev. "Now, here's a ranch owner who'll rope calves and dog bulls—he likes rodeos so well he spends his vacation followin' the rodeo circuit."

$2,625 in Prizes

The purse will be $2,625 plus entry fees. There are 30 entries for a calf scramble, in which there will be 13 calves, to be held on the opening night of the three-day show.

Earl Hutchison is furnishing the livestock for the $12,000 spectacle.

In addition to other advertised attractions, a trained monkey will ride a bucking Brahma bull.

Cowboy Batting

(Includes game of July 1)

Player	AB	R	H	Pct.
White, lf	38	8	14	.432
Radtke, 2b	244	57	84	.336
Balassi, rf	232	36	69	.297
Leyrer, cf	210	33	62	.295
McElroy, 3b-1b	239	28	66	.276
Logue, p	48	5	12	.250
McCarthy, p	20	1	5	.250
Loewe, ss	243	40	56	.230
Danielson, c	221	35	48	.217
Eads, p	12	0	2	.167
Walkingshaw, p	46	5	6	.130
Clow, 3b	32	3	3	.094
Lyda, p	4	0	0	.000
Bartelson	1	0	0	.000
Totals	2,141	289	523	.244

Electric Motor
REPAIR
Wiring and Installation
HODDER-SMITH
ELECTRIC
Phone 1909-J 650 Main Ave. N.

Three Big Golf Events Set by Jerome Club

JEROME, June 2—The Jerome Country club today announced tournaments to be staged here between now and the close of the season.

The county club tournament, open only to golfers in Jerome county except Rollo Gibbons, the Boise Valley champion, will get under way Wednesday with qualifying play to continue until July 11. Vern Thorpe is the defending champion.

Match play will begin July 13 and continue until July 27.

The winner will retain the championship cup for one year. However, the cup will go permanently to the golfer winning the tournament three times, not necessarily consecutive. Other awards will go to winners and runners-up in the various flights and the consolation bracket. There also will be a trophy for the medalist.

Next on the program will be the intercity match between the Jerome, Buhl, Gooding and Twin Falls golfers. This has been set tentatively for Aug. 3.

The highlight of the season will be the annual Jerome Country club open, scheduled for Aug. 30-Sept. 1, with all Magic Valley golfers eligible.

For further information golfers may call Murray O'Rourke or Chuck L'Herisson.

Sheep and Moose Hunts Favored by Idaho Sportsmen

BOISE, July 2—Special hunts for bighorn mountain sheep and moose will be reported in Idaho next fall if recommendations of conservation officers meet with the approval of the fish and game commission at its Boise meeting July 14. T. D. Biladeau, big game supervisor, said today that short hunts for limited numbers of bighorn rams and bull moose had been proposed by the field force. The suggestions were made at recent district meetings at which seasons for hunting big game, game birds, and trapping fur were thoroughly discussed.

5 Yanks Qualify

HOYLAKE, England, July 2 (AP)—Curly-haired Johnny Bulla, Arizona golfer, shot a scorching 67 Tuesday and led an unbroken contingent of five Americans into the finals of the British open and the crown being given up by Sam Snead.

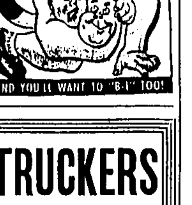

4½ Pounders Among 11 Caught in 2 Hours

Silver creek in Blaine county was lined with thousands of fishermen, many of them from the Magic Valley, at its opening yesterday but so far as could be learned few were especially successful except a Twin Falls pair who, fishing from 4:30 to 6:30 a. m., hooked 11 trout totaling 25 pounds in weight.

They were Burton Perrine and Bill Webster. Employing the "Perrine Special" lure, with which the former state fish culturist has become quite noted as a piscator, each caught a four-and-one-half poumder among their 11.

Fishing from the "point of rocks," they had many strikes. In fact, five lures were snapped from their lines by big trout.

"No one else seemed to be catching fish," Webster said. "We had our limit early and had to leave and there probably was fish caught after we left."

Meanwhile, local fishermen were returning with salmon. Dick Lawrence came home with a 21½-pounder, which he caught at the mouth of Yankee fork. Howard Gerrish, Jim Thompson and Dr. George Scholer landed four, the biggest being a 21-pounder caught by Thompson in the Salmon near Sunbeam dam.

Glenn Gott, G. W. Gerrish, Ellsworth Gerrish and Frank Walton, Kimberly, returned from Island park where each caught their limit of trout, some of which weighed four pounds.

Reports received here said that fine catches of trout were being made at Salmon falls in the Snake river. Yields in Salmon and Magic reservoirs have fallen off somewhat from the good catches of a week ago.

Riser-Cains and Gerrishes Victors

Davis hit a home run as the Gerrishes defeated the Beangrowers, 18-14, in the Twin Falls City Softball league last night.

In another game, the Riser-Cains, with Shafer hurling, won from the Tower cafe, 15-14. The Tower cafes scored seven runs in the fifth inning. Shafer allowed nine hits and Wales and L. Crandall, the Tower cafe hurlers, 14. The Riser-Cains made four errors and the Towers three.

HORSE SHOEING
at Arnold Cross Stables
Elizabeth St. Opposite Entrance of Ball Park
JOE L. ROBERTS

Under-Insurance

"It's nice to contemplate the fine, fat price you could get for your house, today—if you decided to sell it. But unless you've boosted your insurance coverage recently, it's not so pleasant to think about the cost of replacing it. Better check with your insurance agent, right away. Chances are you need more coverage on household furnishings, too. While you're at it, make sure the family furs and jewelry and other valuables are completely insured against loss or damage. And how about your automobile liability—and personal property liability? Adequate protection costs very little more than inadequate. Why not surprise your insurance man? Phone him . . . instead of waiting for him to call on you."

SWIM INVESTMENT CO.

MERCURY OUTBOARD
MOTORS
Easier starting, slower trolling, longer life, with more speed. Now in stock. Repair parts and Service.
BOATS
for every purpose, many in stock.
Marine Paint, Hardware, Oars, Paddles, Propellers, Life Jackets, Cushions, Seats, and many other items for your boating pleasure.
E. O. HAVENS
MARINE SUPPLY
346 Main N. Phone 945

We Connect With Van Service Anywhere in America
MOVING
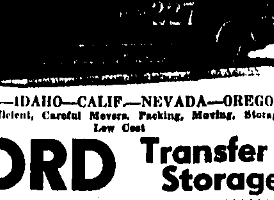

UTAH—IDAHO—CALIF.—NEVADA—OREGON
Skilled, Efficient, Careful Movers. Packing, Moving, Storage at Low Cost
FORD Transfer & Storage

ATTENTION TRUCKERS
SEE THE NEW 2½ TON HEAVY DUTY DODGE JOB-RATED TRUCK NOW ON DISPLAY AT THE BOB REESE MOTOR COMPANY.
- 281.6 inch motor
- Sodium cooled valves
- 100% Westinghouse air brakes
- 7 main bearings
- 225 lb. ft. torque
- Two-speed, double-reduction axle

Bob Reese Motor Co.
Dodge *Job-Rated* Trucks
A Good Place To Do Business
DODGE 133 3rd Ave. N. PLYMOUTH

BUTTE Special BEER

The approach to pleasure on the "nineteenth."
It's "par" all around . . . for taste, for tang, for downright beer enjoyment.
BUTTE BREWING COMPANY
BUTTE, MONT.
B & B DISTRIBUTING CO.
Magic Valley Distributors
Twin Falls Phone 0190-R-5

Crossword Puzzle

ACROSS
1. Tiara
5. Enclosure
9. Harness yoke
11. Unregenerate human
12. Sailor
13. Greek warrior
14. In favor of
15. Bait grub
16. Ingredient of beer
17. Actress Antiquez
18. Crowd
19. Fish eggs
21. Popular successes
23. Solemn
25. Deliver a sermon
26. Ode
28. Feminine nickname
31. Greedy
32. Pertaining to the cheek
33. Thus
34. Weaving implement
37. Tiny
38. Fireplace
39. Article
40. Such as an artist
41. Food fish
43. Performed
44. Flows over
45. Mixes
47. Present time
48. Moved by
50. Haggard
53. Irrigate
54. Ancient wine
56. Ado
57. Movement of the sea
59. Actor's part
62. Actress
63. Jason's ship
64. Former Russian council
65. Finish
66. Female sandpipers
68. Halt

DOWN
1. Grate
2. Scant
3. Walk in water
4. Shattered
5. Eccentric rotating part
6. Partly open
7. Lively dance
8. Oster
9. Knitted blanket
10. Karnots
11. Purity
12. Title of a knight
22. Island off Asia Minor
24. Article
26. Tibetan priest
27. English river
28. Tier
29. Kind of cake
31. Burdened
34. National
35. Precious stone
36. North star
38. Rumen
40. Fasten
41. In the direction of
42. One in second childhood
44. Cut down
46. Cover with cloth
48. Style of numeral
49. English county
51. Brink
52. Tipster
54. Patron saint of tailors
55. Harvest
58. Goddess of dawn
60. Ado
61. Ado

A	L	L	H	A	L	C	U	P	I	N	Y
N	O	L	A	L	O	H	A	A	L	L	E
I	L	E	N	E	W	E	L	L	O	N	A
L	E	T	T	O	N	N	E	L	T	O	N
A	N	U	A	L		S	A	T
P	A	N	A		S	U	N	A		S	E	W
E	D	U	A	R	D		S	O	D	A		O	U	T
R	A	M	H	U	M	M	O	C	K		A	D	O
J	I	T	O		R	E	E		T	I	V	A	N
L	E	T	O		W	E	Y		T	A	L	E
		E	L	D		Y	O	D	E	L
C	A	M	E	R	A		K	E	D	L	O	P
E	L	E		A	L	D	E	N		E	L	I
S	E	E		F	A	U	L	T		U	T	N
S	A	P		T	R	E	E	S		Y	O	T

Solution of Yesterday's Puzzle

AP Newsfeatures 7-2

OUT OUR WAY — By WILLIAMS

SIDE GLANCES — By GAILBRAITH

"It's been a trying day for me, too—something dreadful happening on every one of my favorite programs!"

BOARDING HOUSE — MAJOR HOOPLE

CARNIVAL — By Dick Turner

"You don't have to look daggers at them when they only give a dime, Deacon—we get them at the Friday night bingo parties!"

LIFE'S LIKE THAT — By NEHER

"I certainly don't see how you can call being jerked around by fish a vacation!!"

RED RYDER — By FRED HARMAN

DONALD DUCK — By WALT DISNEY

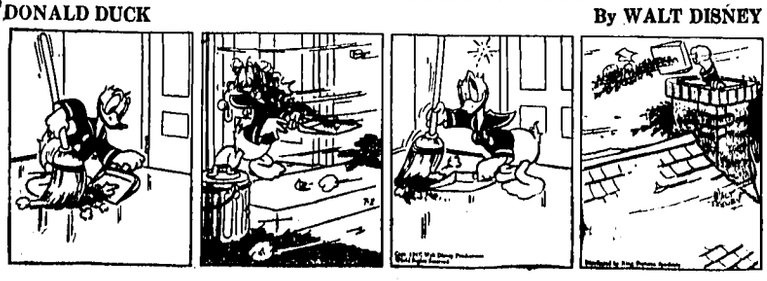

VIC FLINT

WASH TUBBS

BOOTS

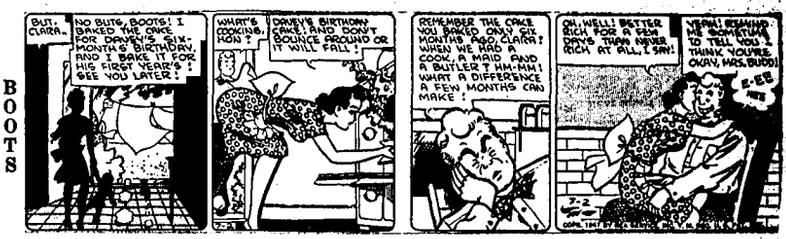

GASOLINE ALLEY

THE GUMPS

DIXIE DUGAN

SCORCHY

LI'L ABNER

ALLEY OOP

Markets and Finance

Stocks

Markets at a Glance

NEW YORK, July 2 (AP)—

Stocks—Mixed; selected issues continue advance.

Bonds—Steady; some rails advance.

Cotton—Easy; profit taking; covering.

Chicago:

Wheat—Lower; big crop moving to market.

Corn—July corn up, others lower; favorable weather.

Oats—Fractionally lower with corn.

Hogs—Unevenly 25 cents to $1.00 lower; top $24.75.

Cattle—Unevenly 50 cents lower to 50 cents higher; top $29.75.

NEW YORK, July 2 (AP)—A little further short covering and reinvestment demand kept selected oils, rails and industrials on the upgrade in today's stock market, a number at highs for the year, but selling for profits following Tuesday's bulge depressed many leaders.

Activity ruled during the first three hours when gains ran to 3 points or so and the averages reached the best level since late March. The pace then slowed and prices tapered in most departments. Transfers of around 1,200,000 shares were among the largest of the past month.

Recording peaks for 1947—some eventually slipped—were Superior Oil, up better than 3 in the wake of a pleasing earnings statement; Phillips Petroleum, Ohio Oil, Standard Oil (N.J.), Pure Oil, Standard Oil of California, Nickel Plate preferred, Joy Manufacturing, Pepsi-Cola and United Fruit.

Favored most of the time were Santa Fe, Southern Railway, Union Pacific, Nickel Plate common, American Can, Du Pont, Owens-Illinois, Wayne Pump, U. S. Rubber, American Water Works and Electric Power and Light.

Inclined to give ground were International Harvester, American Smelting, Union Carbide, Douglas Aircraft, Montgomery Ward, Woolworth and Chrysler.

Railway bonds stiffened.

By The Associated Press

New York stocks—Last sale July 2:

Allied Strs	38	Loews	21½
Allis Chal	35½	Mid Con Pet	42¾
Am Airlines	8¾	Mont Ward	59½
Am Car & Fdy	45	Nash Kelv	15⅞
Am Rad	14⅝	Nat Acme	25
Amer Rol Mills	28¼	Nat Bis	28¾
Am S & R	58½	Nat Cash	39¾
Am T & T	157	Nat Dairy	31½
Am Tob B	75¾	Nat Dist	21½
Anacon	35¾	Nat Pow & Lt	1⅛
A T & S F	82⅞	N Y Cent	14½
Bald Loco	18⅜	Nor Am Av	7¼
Bath Iron	15⅝	Nor Amer	25½
Bendix	33	Nor Pac	18⅝
Beth Steel	86½	Ohio Oil	25¼
Boeing	18½	Pac Gas	40¾
Borden	43⅞	Packard	5⅞
Budd Co	11⅞	Penney	45⅞
Calif Pack	28½	Penn R R	19⅝
Can Dry	16⅝	Pullman	56½
Can Pac	11⅝	Pure Oil	25⅞
Case	37⅞	R C A	8⅞
Celotex	25½	Repub Steel	25⅞
Cerro de Pas	32⅞	Rey Tob B	41½
Ches & Ohio	46⅞	Safeway	23½
Chrysler	111½	Sears Roeb	35⅝
Com Cred	42½	Simmons	33½
Com So pfd	118⅝	So Vac	16½
Con Cop	8½	So Pac	42½
Con Ed	26½	Sperry	19½
Con Oil Del	42½	St Oil Cal	61⅞
Corn Prod	63⅝	St Oil N J	76½
Crane	34½	Studebaker	19⅝
Cub Am Sug	16⅝	Sun Min	9¼
Curtis Wright	4½	Texas Co	64⅝
Doug Air	66	Tex Gulf Sul	53
Dupont	193⅝	Timken	45
East Airl	19¼	Trans Am	12
Eastman	45⅝	Twen Cent Fox	29¼
El Auto	35⅝	Un Carb	107⅝
El Pow & Lt	15½	Un Oil Cal	22½
Erie RR	9½	Un Pac	137
Gen Elec	36⅛	Un Aircr	18⅝
Gen Foods	40½	Un Air	21½
Gen Mot	59⅝	Un Corp	3⅝
Goodrich	56	U S Rub	48
Goodyear	46⅝	U S Smelt	46½
Gt Nor RR pf	42	U S Steel	68⅝
Hud Mot	18¼	Walgreen	23¾
Ill Cent	26⅝	Warner Pic	15½
Interlake Iron	12½	West Auto	35½
Int Harv	90¼	West Un	20⅝
Int Nick Can	31⅝	West Airbr	29½
Int Paper	48	Westhouse El	28⅝
Int T & T	12	White Mot	23
Kenn	45⅝	Woolworth	48¼
Kresge	37⅝	Zenith	18
Lockheed	12⅝		

NEW YORK CURB

NEW YORK, July 2 (AP)—Curb:

Am Sup Pow	1⅛	Technicolor	12¾
Bunker Hill	16½	Trans-Lux	4¼
Cities Service	33⅝	Un Gas	16½
Elec Bd & Sh	12¼	Utah Idaho Sug	3½
Mt City Copper	1½	Utah Pow & Lt	22½
Niag Hud	9		

Stock Averages

Compiled by The Associated Press

July 2

	30 Indus.	15 Rails	15 Util.	60 Stocks
Net change	D.1	A.6	A.1	A.1
Wednesday	93.1	33.7	42.7	65.4
Previous day	93.2	33.1	42.6	65.3
Week ago	90.8	31.9	42.5	63.8
Month ago	86.9	29.8	41.6	61.0
Year ago	105.8	48.8	53.7	79.3
1947 high	94.6	38.5	43.2	60.0
1947 low	83.2	27.7	40.6	58.6

Potatoes-Onions

CHICAGO POTATOES

CHICAGO, July 2 (UP)—New stock arrivals 147, on track 307; old stock arrivals 0, on track 3; total shipment 718.

Idaho: Old stock arrivals 0, shipment 4.

New stock: Supplies moderate, demand fair at lower prices, market weaker.

Track sales per 100 lbs.: California long whites U.S. 1 size A washed $4.40-4.60; spotted $4.25; U.S. 2, $2.85-3.25; best mostly $3.15-3.25; commercial $4.05-4.10; Bliss Triumphs U.S. 1 size A washed $4.75; Pontiacs U.S. 1 size A washed $5.20. Arizona Bliss Triumphs U.S. 1 size A no early sales reported; U.S. 2 mixed Triumphs and long whites $2.90. Washington red Warbas U.S. 1 size A pale immature, some spotted, $3.75.

Old stock: Supplies light; no sales reported.

CHICAGO ONIONS

CHICAGO, July 2 (UP)—Track sales: California yellow Babosas $1.95-2.00; mixed medium $1.65; New Mexico white Warbas $2.50.

Street sales: California yellow Babosas $2.25-2.35; large $1.90-2.00; Arizona white Babosas $2.75; yellow Bermudas $1.50-2.65; New Mexico white Babosas $2.75; Texas yellow Bermudas $1.85-2.00; white wax $1.50.

Livestock

DENVER

DENVER, July 2 (AP)-(USDA)—Cattle salable and total 1,000; calves salable and total 150; fed steers and heifers steady to strong; sow to high good steers $24.35-25.55; top good and choice heifers $24.50-25.10; other classes steady; common to good cows $14.00-17.00; common to higher medium bulls $15.00-18.50; common to choice vealers $15.00-24.00; medium to good stock steers $19.00-20.00.

Hogs salable 400, total 1,400; generally around 50c lower; sows off more in instances; good and choice 180-250 lb. barrows and gilts $24.50-25.00; good and choice sows $17.50-20.00.

Sheep salable 800, total 4,500; slaughter classes steady; good and choice trucked-in slaughter lambs $24.00; good and choice slaughter ewes No. 1 and 2 pelts $7.50-8.00.

CHICAGO

CHICAGO, July 2 (AP)-(USDA)—Salable hogs 8,500, total 13,500; weights under 240 lbs. 25-50c lower; heavier weights and sows 50c to $1.00 lower; top $24.75; good and choice 170-240 lb. $23.75-24.50; most good and choice sows under 400 lbs. $17.50-19.00.

Salable cattle 7,500, total 7,500; salable calves 1,000, total 1,000; good and choice fed steers and yearlings including yearling heifers 25c higher; medium grades steady; trade active on steers at $25.50 upward and on heifers selling at $23.00 and better; top steers $29.75 paid for 1,222 lb. averages; bulk good steers $26.00-27.50; bulk good and choice heifers $24.00-26.50; cows closed 50c lower; bulls steady at $18.00 down; vealers 25-50c lower; mostly $28.00 down; stock cattle in negligible supply.

Salable sheep 1,000, total 2,000; fully steady; spots 25-50c higher; practical top $23.50 on good to choice native ewe and wether spring lambs; mixed medium to choice shorn lambs No. 2 pelts $21.00; shorn slaughter ewes $8.00 down, mostly $7.50 down.

PORTLAND

PORTLAND, July 2 (AP)-(USDA)—Hogs salable 50, total 225; few sales steady; good to choice 225-240 lbs. $27.50; 167 lbs. $26.50; asking $20.50-21.00 on sows; choice 100 lb. feeder pigs quoted $28.00.

Cattle salable and total 100; canner and cutter cows, bulls active steady; steers scarce; week's best fed steers $25.50; common to medium heifers $14.00-18.50; canner and cutter cows $10.00-11.50; shells down to $9.00; fat dairy type cows $12.00; medium beef cows $16.00; common to medium sausage bulls $14.00-16.00; good to choice vealers $23.00; common to medium $15.00-20.00.

Sheep salable and total 100; steady; good to choice 90-97 lb. spring lambs $20.00; common $17.00; good ewes salable $6.50-7.00.

OMAHA

OMAHA, July 2 (AP)-(USDA)—Hogs salable 3,000, total 10,500; under 240 lbs. 50c lower; spots 75c off; 240 lbs. up weak to $1.00 lower; sows 50c-$1.00 lower; good and choice 180-240 lbs. $24.00-24.25; top $24.50 rather sparingly; 240-270 lbs. $22.50-24.00; 270-300 lbs. $20.00-23.00; 300-360 lbs. $18.75-21.00; over 360 lbs. $17.50-18.50; good and choice sows $16.00-18.50; choice light weights $19.00.

Cattle salable 9,500, total 9,750; average good and choice fed steers and heifers fully steady; medium to low good short feds steady to weak; good cows steady; bulls steady to 25c lower; vealers steady to weak; stockers and feeders steady to weak; choice medium weight fed steers $28.35; good and choice $24.75-28.00; medium to low good short feds mostly light weights $20.00-24.00; choice mixed yearlings $27.25; good and choice heifers $23.50-26.00; good cows $16.50-19.00; common and medium $12.75-15.00; canners and cutters $10.25-12.50; good sausage bulls $16.50-16.75; good beef bulls $16.75; good and choice vealers $19.00-21.00; good and choice feeder steers $20.00-21.00.

Sheep salable 2,000, total 4,400; spring lambs market not fully established; good to choice 90 lbs. fed California springers steady to strong $24.50; good and choice natives held above $24.00; shorn slaughter ewes steady, $8.00 down.

OGDEN

OGDEN, July 2 (AP)-(USDA)—Hogs salable 35, total 690; mostly 50c lower; good to choice 180-240 lbs. $24.25; 240-270 lbs. $23.75; 270-300 lbs. $22.75; 300-350 lbs. $21.75; over 350 lbs. $20.25-20.50; sows largely $18.00-18.75; choice light weights $19.25-20.00; smooth butcher sows $20.50.

Cattle salable 300, total 400; very dull, steady to weak; bids sharply lower on vealers; odd head high medium steers $20.00; common to medium $16.00-18.00; few medium cows $12.50-14.00; cutter to common $10.00-12.00; late Tuesday odd medium to good slaughter steers $20.00-22.50; common to medium $16.00-18.00; few medium cows $12.50-14.00; cutter to common $10.00-12.00; late Tuesday odd medium to good slaughter steers $20.00-22.50; common to medium $16.50-17.00; few medium heifers $17.50-18.50; cows on heifer order $16.50-17.00; bulk medium $12.50-14.50; medium to good bulls $14.50-16.25; few good to choice vealers $22.00; stock steers $16.50-20.00; mixed stockers $17.00-18.50.

Sheep salable 9, total 2,500; nothing done early, asking fully steady; late Tuesday spring lambs strong to 25c higher; 2 doubles good and choice 91 lbs. Idaho range lambs $24.50; 2 cars medium and good 81 lbs. $23.50; load good and choice 75 lb. feeding lambs $21.50.

KANSAS CITY

KANSAS CITY, July 2 (UP)—Hogs 3,500, 25-75c lower. Top $24.60, paid sparingly.

Cattle 3,500. Calves 500. Slaughter steers, heifers and mixed yearlings largely steady. Good steers predominated, selling from $26.25-27.25. Good and choice $27.50-28.00.

Sheep 2,000. No spring lambs sold early. Good and choice trucked-in natives held above $24.00.

Grain

CHICAGO, July 2 (AP)—July corn futures climbed to another all-time peak of $2.04¼ a bushel today, but other grains were lower most of the session. Wheat was off more than 2 cents a bushel at time.

July corn was influenced by a firm cash market, where No. 1 yellow sold as high as $2.15, or about 11 cents higher than the futures price.

Wheat closed 1⅝ to 2¾ cents lower than the previous finish, July $2.20¼-2.20½; corn was ¼ up to 1⅛ off, July $2.02¾-2.02½, and oats were unchanged to ⅛ lower, July 99-99¼c.

GRAIN TABLE

CHICAGO, July 2 (AP)—

	Open	High	Low	Close
Wheat:				
July	2.22½	2.22½	2.20	2.20½
Sept.	2.18¾	2.18	2.16	2.16½
May	2.16¼	2.16¼	2.14½	2.14½
Corn:				
July	2.02¾	2.04¼	2.02	2.02¾
Sept.	1.88	1.84½	1.81⅝	1.82¾
Dec.	1.62¾	1.63¾	1.61⅝	1.62⅝
May	1.59¼	1.60⅝	1.58¾	1.59¼
Oats:				
July	.99	1.00⅝	.98⅝	.99¼
Sept.	.88	.88⅝	.87	.87⅝
Dec.	.85	.85⅝	.84	.84⅝
May	.81¼	.82	.80¾	.81⅛
Lard:				
July	19.50	19.40	18.40	18.40
Sept.	19.85	18.95	18.65	18.65
Oct.	18.87	18.87	18.65	18.65
Nov.	19.75	19.75	18.50	18.50

CASH GRAIN

CHICAGO, July 2 (AP)—Wheat none.

Corn: No. 1 yellow $2.14½-2.15; No. 2, $2.13¾-2.15; No. 3, $2.11½-2.14½. Oats No. 1 white $1.08½-1.09; No. 2 heavy white $1.10.

Barley malting $1.70-2.25 nominal; feed $1.60-1.80 nominal; choice malting $2.10-2.25 nominal.

PORTLAND GRAIN

PORTLAND, Ore., July 2 (AP) — Cash wheat (bid): Soft white $2.08; soft white (excluding rex) $2.08; white club $2.08; western red $2.08.

Hard red winter: Ordinary $2.08; 10 per cent $2.08.

Hard white baart: 10 per cent $2.08; 11 per cent $2.08.

Today's car receipts: Wheat 5; flour 3; corn 8; oats 1; millfeed 5.

FLOUR

MINNEAPOLIS, July 2 (AP)—Flour in 100-lb. cotton sacks: Standard patents, 10c higher, $6.70. Others unchanged.

Shipments 52,080.

FLAX

MINNEAPOLIS, July 1 (AP)—Flax No. 1, $6.

KANSAS CITY GRAIN

KANSAS CITY, July 1 (AP)—Wheat: 308 cars; ¼c lower to 5c higher; No. 2 hard and dark hard $2.19½; No. 3 $2.22½ to $2.24½; No. 2 red $2.19 to $2.42¾N; No. 3 $2.18 to $2.41¾N; July $2.12½; Sept. $2.11¼; Dec. $2.11¼; May $2.09½.

Corn: 145 cars; 1¾c lower to 4½c higher; No. 2 white $2.48½ to $2.55½; No. 3 $2.03½ to $2.53¼N; No. 2 yellow and mixed $2.05 to $2.07; No. 3 $1.96 to $2.03; July $1.96¼; Sept. $1.78; Dec. $1.58½.

Oats: 10 cars; 2c higher; No. 2 white $1 to $1.06N; No. 3 97c to $1.05N.

Milo maize and kafir $3.20 to $3.35N.

Rye $2.63 to $2.75N.

Barley $1.22 to $1.31.

Butter and Eggs

CHICAGO POULTRY

CHICAGO, July 2 (AP)-(USDA) — Live poultry weak; receipts 33 trucks, one car; f.o.b. wholesale prices, roasters 32-34c; fryers 31-32c; others unchanged.

SAN FRANCISCO PRODUCE

SAN FRANCISCO, July 2 (UP)—Butter—92 score 72c; 90 score 67c.

Cheese—Loafs 39-40c; triplets 38-39c.

Eggs — Large grade A 57½c; medium grade A 54½c; small grade A 39½c; large grade B 49½c.

CHICAGO PRODUCE

CHICAGO, July 2 (AP)—Butter firm; receipts 661,119; 93 score AA 68.5c; 92 A 67.5c; 90 B 65.5c; 89 C 64c; cars: 90 B 66c; 89 C 64.5c.

Eggs top firm, balance unsettled; receipts 13,598; current receipts 41.5-42c; dirties 38.5-39c; checks 38-38.5c; others unchanged.

WOOL

NEW YORK, July 2 (AP)—Wool tops futures were firm on buying by Boston dealers today. Estimated sales of wool tops were 190,000 pounds; wool futures 360,000.

Wool futures closed unchanged to .3 of a cent higher. Oct. 102.5b; Dec. 100.0; March 97.5; May 96.5; July (1948) 95.5b.

Certificated wool spot 107.0n.

Wool tops futures closed 2.0 cents lower to 1.5 cents higher. July 153.0b; Dec. 145.7b; March 141.0b; May 139.5; July (1948) 137.0b.

Certificated spot wool tops 155.0n.

(b—bid; n—nominal.)

Rupert Rodeo Opens Valley Holiday Fetes

(From Page One)

Triumph All-Stars at 2 p. m. at the baseball park and a picnic is slated for the old city park at 5 p. m. with ice cream and soda pop being furnished by the union.

Kids' Dance Planned

A "kids' dance" will be held at the Legion hall following the picnic and a free movie will be held at 7:30 p. m. at the Liberty theater.

A street dance at 9 p. m. will conclude the Friday program.

The Blaine county derby, open to all horses in Blaine county, and other racing events will be held at the new city park at 1:30 p. m. Saturday. Following the race meet, a return baseball game between the Mints and the Triumph All-Stars will be played. A "kids' dance" will *be held Saturday evening in the* Legion hall.

Speaker Planned at Jerome

At Jerome, a parade at 10 a. m. Friday will open the holiday observance, that will be highlighted by an address by Graydon W. Smith, Twin Falls attorney, at 7:30 p. m. at the South park.

The parade will form at the park at 10 a. m. and will include World war I veterans in civilian clothes and World war II veterans in uniforms. Also in the parade will be a kiddie section, floats and horses. The Jerome municipal band will lead the procession.

Street Races Set

Following the parade, street contests and races will be held for the youngsters and swimming and diving contests will be held at the swimming pool in the afternoon. A golf driving accuracy contest will be held for adults in the city park.

In the evening Jerome city firemen will hold a water fight and a softball game has been scheduled.

Fireworks to Be Displayed

A two-day celebration is planned at Wendell to be topped off with the largest display of fireworks in Magic Valley. The fireworks display will run for nearly an hour and a half, according to Vic Lemon. He said Niagara falls, the American flag and many other displays would be reproduced in pyrotechnics. The fireworks display will be held at 9 p. m. Saturday in the rodeo grounds.

A total purse of $1,000 is offered in the two day rodeo, which is attracting several top cowboys. The rodeo sessions will begin at 2 p. m. each day. Renner brothers of Gooding are furnishing the rodeo stock and Bill Austin will be the arena director. The Wendell Riding club will put on drills both days of the celebration.

Street contests, foot races, bicycle races and pet contests will be held Saturday afternoon at the city park. The Fuller Amusement company carnival is set up in the city and a dance will be held Saturday night in the high school gymnasium, following the fireworks display.

Filer Races Set

Purses totalling $1,000 are being offered in the first annual Magic Valley derby being planned at the Twin Falls county fairgrounds in Filer Friday afternoon.

Horses have been entered from throughout Magic Valley, according to Art Kurtz, president of the Filer Quarterback club, which is sponsoring the racing meet.

Warren Lowery has been named chairman for the east end and Clint West is chairman for the west end of the county.

Buhl Closing

Most stores in Buhl will close Friday and Saturday, Ed Manning, persident of the Buhl Chamber of Commerce, announced Wednesday.

Prior to declaration of Saturday as a legal holiday, Buhl merchants planned to stay open Saturday, but voted to close after Governor Robins designated Saturday as a state holiday.

Range Fire Raging At Glenns Ferry

BOISE, July 2 (UP)—A 5,000-acre range fire north of Hammett and Glenns Ferry is burning out of control today, the grazing division of the bureau of land management reported.

The fire was put under control last night after burning about 4,000 acres, but the district fire dispatcher said "it blew up on them this morning and we had to call out more men."

The dispatcher said "about 50 men" now were fighting the blaze. The fire started from the highway about six miles west of Glenns Ferry where a roadside camper was preparing his breakfast, the service reported.

Truman's Holiday Set for Virginia

WASHINGTON, July 2 (AP)—President Truman has decided to extend his Independence day visit to Charlottesville, Va., to a three-night stay beginning tomorrow night, the White House announced today. He will return to Washington Sunday instead of Saturday.

The President will leave here by automobile at 1 p.m. (EST) tomorrow and will stay the three nights at the home of Stanley Woodward, chief of the state department's protocol division, about a mile from Charlottesville.

Mr. Truman will speak at 12:30 p.m. (EST) Friday from a specially constructed platform on the west portico of Thomas Jefferson's home "Monticello."

275 Traffic Deaths Seen for Holidays

CHICAGO, July 2 (UP) — The National Safety council predicted today that 275 persons will die in traffic accidents during the three-day Fourth of July week-end.

Approximately 30,000,000 vehicles are expected to cause the biggest traffic jam in history the council said. Probably nearly 4,000,000,000 miles will be rolled up on speedometers during the holiday, the council added.

Skilled Workers Needed for Jobs

Ninety-seven openings for skilled and technical workers are listed at the Idaho state employment office, A. J. Meeks, manager, announced today. He reported there were no qualified applicants for the positions.

A monthly report shows 2,967 people contacted the local office concerning jobs during June. Of these 1,281 were veterans.

New applications for work totaled 109 with 33 veterans listed in that group. In the agricultural and non-agricultural summary, 764 were referred to jobs in this area. Of this number, 510 were placed.

Disabled veterans have 23 active applications for work in the Twin Falls office. Jobs were found for 10 disabled veterans in the month of June.

Ad Commission to Talk Spud Probe

BOISE, July 2 (UP)—The Idaho Advertising commission will meet here July 21 to plan a $20,000 research program for harvesting and storage of potatoes.

The research work will be done by the University of Idaho to dig up more information on such subjects as potato combining and air-conditioning.

The commission is expected also to discuss the advertising program for this season's potato and onion crops. The commission's activities are financed through a tax on the two crops, boosted by the last legislature from one-half to one cent a hundred pounds.

Vets Reminded of Pay for Leaves

Veterans who have not made application for their terminal leave pay must have their application in by Sept. 1 or forfeit their pay, Lieut. George P. Claxton, Twin Falls recruiting officer, said today.

Application blanks are now available at all postoffices and at the Twin Falls recruiting office. Lieutenant Claxton pointed out all terminal leave benefits will be canceled for those who do not have their aplications in by that date.

Nearly 5,500,000 people are employed in motor trucking fields in the United States, or one in every 11 U.S. workers.

Judgment Suspended For Two Cases Here

Judgment was suspended in two cases of drunkenness and a $15 fine was assessed in a third case heard Wednesday by Municipal Judge J. O. Pumphrey.

George Goldsborough, Ill., and Michael Murphy, Butte, Mont., were ordered to leave town by Judge Pumphrey after entering pleas of guilty.

John Calzacorta, Boise, pleaded guilty and paid his fine.

Compromise Bill On Funds Okayed

WASHINGTON, July 2 (AP) — A senate-house group reached agreement today on a compromise measure to supply emergency funds for government agencies until congress can act on regular appropriations.

The action lifted the threat of delayed paydays for thousands of government workers as well as the possibility that veterans benefit payments would be halted temporarily.

Senator Bridges, R., N. H., chairman of the senate appropriations committee, announced the agreement and said the house and senate probably will approve it promptly.

The stop-gap measure became necessary because most of the major appropriations bills for the new fiscal year, which began Tuesday, have not been passed by congress.

Statement of Condition of

FIDELITY NATIONAL BANK of TWIN FALLS

TWIN FALLS, IDAHO

AS OF JUNE 30, 1947

RESOURCES

Loans and Discounts		$ 2,078,949.99
Bank Building, Furniture and fixtures		58,100.00
Federal Reserve Bank Stock		9,000.00
U.S. and Municipal Bonds	$6,320,528.83	
Listed Bonds	3,001.00	
Cash and Due from Banks	3,130,375.76	9,453,905.59
TOTAL RESOURCES		$11,599,955.58

LIABILITIES

Capital Stock	$ 150,000.00
Surplus	150,000.00
Undivided Profits and Reserves	115,969.20
Dividend No. 39	4,500.00
Unearned Interest	5,313.68
Deposits	11,174,172.70
TOTAL LIABILITIES	$11,599,955.58

Member Federal Reserve Bank

Member Federal Deposit Insurance Corporation

Highest Prices Paid FOR DEAD and USELESS ANIMALS

PHONE US COLLECT

IDAHO HIDE & TALLOW CO.

RAINBOLT'S DELIVERY SERVICE

PHONE 354

ELECTRIC FLOOR POLISHERS FOR RENT

STATEMENT OF THE CONDITION OF

First Federal Savings and Loan Association

OF TWIN FALLS

AS OF JUNE 30, 1947

ASSETS

First Mortgage Loans	$3,279,545.08
Loans on Pass Books and Certifi.	27,303.94
Properties Sold on Contract	1,381.99
Investments and Securities	543,000.00
Cash on hand and in Banks	60,696.05
Office Building and Equipment	24,513.11
Deferred Charges and Other Assets	2,924.41
	$3,939,364.58

LIABILITIES

Members Share Accounts	$3,520,111.39
Loans in Process	199,842.63
Other Liabilities	2,898.61
Specific Reserves	15,378.81
General Reserves	201,188.09
	$3,939,364.58

After Payment of the Forty-Seventh Consecutive Dividend

Twin Falls Markets

LIVESTOCK

Choice butchers, 160-240 lbs.	$25.00
Overweight butchers	25.00
Packing sows, heavy	$19.00-20.00
Packing sows, light	$19.00-20.00
(Two dealers quoted)	
Steers	$17.00-23.50
Bulls	$12.00-15.50
Heifers	$17.00-22.00
Fat Cows	$14.00-17.00
Vealers	$17.00-24.00
Cutters	$10.00-12.00
Lambs	$20.00
(One dealer quoted)	

SOFT WHEAT

Per bushel	$1.88
(Two dealers quoted)	

OTHER GRAINS

(Barley and oats market fluctuates with local feeder demand. No uniformity in daily prices quoted. May vary 10c to 25c from quotations listed below):

Barley, 100 lbs.	$2.50-2.60
Oats, 100 lbs.	$2.50-2.70
(Two dealers quoted)	

CLOVER

Red clover	35c
Alsike	33c
(One dealer quoted)	

ALFALFA SEED

Grade No. 1	$30.00

BEANS

Great Northern No. 1	$ 9.00
Great Northern No. 2	[illegible]
Small reds No. 1	11.00
Small reds No. 2	10.50
(One dealer quoted)	

POTATOES

Dealers not quoting, supply practically gone.

LIVE POULTRY

Leghorn fowl	17c
Colored fryers	32c
Leghorn broilers	30c
Colored fowl, 4 lbs. and over	25c
Stags	14c
Old cocks	9c
(One dealer quoted)	

EGGS

Large grade AA	51c
Large grade A	48c
Large grade B	40c
Large grade C	39c
Medium grade A	45c
Medium grade B	35c
Small grade A	31c
Fresh Ranch-Run	44c
(One dealer quoted)	
Eggs in trade	48-50c
(Six dealers quoted)	

BUTTERFAT

No. 1 butterfat	67c
No. 2 butterfat	64c
(One dealer quoted)	

EGG POOL

The following prices were supplied by the Idaho Egg Producers of Twin Falls for pool No. 24 (June 13 to June 19):

Large AA	49c
Large A	46c
Large B	38c
Medium A	42c
Medium B	34c
Small A	30c

With BUGLER MINERAL SALT

TREAT STOCK NOW TO HELP CONTROL BLOATING FROM GREEN ALFALFA, CLOVER, LARKSPUR, SNEEZEWEED, ETC.

BUGLER MINERAL SALT IS FED LIKE ANY ORDINARY SALT in salt boxes or licks or mixed with your grain rations during the danger period of bloating, and costs only 1 or 2 cents per head per month.

GUARANTEE . . . *Bugler Mineral Salt will treat any bunch of stock to your satisfaction or your money will be refunded.*

GLOBE FEED and SEED CO.

222 4th Ave. So. Twin Falls Phone 401

Classified

WANT AD RATES

(Based on Cost-per-word)

1 day .... 5c per word

3 days .... 4c per word per day

6 days .... 3c per word per day

(A minimum of 10 words is required in any one classified ad.)

For example, see table below:

Words	1 day	3 days	6 days
10	.50	$1.20	$1.80
15	.75	1.80	2.70
20	1.00	2.40	3.60
25	1.25	3.00	4.50

DEADLINES for Classified only:

Week days, 11 a. m.

Sunday 6:00 Saturday

This paper reserves the right to edit and reject any classified advertising. "Blind ads" are strictly confidential and no information can be given in regard to the advertiser.

Errors should be reported immediately. No allowance will be made for more than one incorrect insertion.

SPECIAL NOTICES

DRESS up your 30-06 Enfield with an overstock. Write John C. Jones, Box 114, Hollister.

TRY our new "Rithmatic" reducing table. Results guaranteed with course of six. Matson Beauty Salon Steam Baths. Phone 1016, 1 to 5 for appointments.

BONNIE'S STEAM BATH & MASSAGE UNDER WALGREEN DRUG PHONE 491 EVENINGS BY APPOINTMENT

CALL THE NATIONAL FURNACE SERVICE

For your heating troubles. Smoking furnaces is our specialty. We have the latest equipment for cleaning furnaces.

PHONE 1194-W

And our representative will call no you. W. J. Holmes.

PLENTY OF MEXICAN HELP for Hazelton and Vicinity

For Beans, bean hoeing, beet hoeing, putting up hay, etc.

CONTACT B. V. ROGERS CAMP MANAGER Hazelton Labor Camp

HOTEL BUHL Fried Chicken Dinner July 4, 1906

BUHL CAFE Fried Chicken Dinner July 4, 1947

This is my 41st and last chicken dinner served at the Buhl Cafe as I have sold the cafe.

THANK YOU STELLA L. BROWNE

AVAILABLE WE HAVE A LIMITED NUMBER OF COLD STORAGE BOXES FOR RENT WE ALSO DO CUSTOM MEAT CUTTING KIMBERLY COLD STORAGE PHONE 60

FIREWORKS A SPLENDID ASSORTMENT ON SALE AT SOUTH SIDE TWIN FALLS-JEROME BRIDGE

Cleaning up this week at practically wholesale prices.

TUESDAY 7 P.M. AFTERNOONS & EVENINGS REST OF WEEK

HARRY TURNER AND PALS

PERSONALS

SPENCER corsetiere. Mrs. Lyale Gardner, Rogerson Hotel.

TRAVEL—RESORTS

WANTED: Passenger to Denver, leaving July 6. Phone 094.

THE Clark Miller Guest Ranch now open. For reservations write us, Ketchum, Idaho.

BEAUTY SHOPS

DOMAN'S Beauty Nook, 1312 7th avenue east. Phone 1418W.

COMPLETE modern beauty service by expert operators. Artistic Beauty Salon.

PERMANENTS, $5.50-7.50. Over Twin Falls Hardware. Phone 1747. Mrs. Beamer.

COMPLETE beauty service by advanced students at reduced prices. Junior student work free. Beauty Arts Academy.

CHIROPRACTORS

NERVE specialist. Dr. Alma Hardin, 130 Main north. Phone 2326.

DR. D. R. JOHNSON—434 Third avenue east. Telephone 344.

SCHOOLS & TRAINING

BEAUTICIANS are in great demand. Good salaries, nice work. Let us show you how. Beauty Arts Academy, Twin Falls, Ida.

LOST AND FOUND

LOST: On corner Eighth avenue north and Shoshone, leather key case containing keys. Reward. Phone 283.

LOST: Along Fifth avenue east through city park to high school, a gold-plated Eversharp repeater pencil. Sentimental value. Reward. Call 655-W evenings.

BROWN male dachshund in Box canyon northwest of Clear Lakes grade. Owners name on dog tag. $25 reward if returned alive. $10 reward for return of collar if dead. Call Buhl 517.

SITUATIONS WANTED

CUSTOM hay hauling. First house west of Turf club.

CUSTOM hay baling. F. M. Johnson, 185 Sidney. Phone 1785-J.

PRIVATE nursing by hospital experienced male nurse. 320 Van Buren.

LADY wishes general housework on farm. Write Box 24, Times-News.

CUSTOM combining and hauling. When you are ready call 319, Filer.

[illegible]

[illegible]

TAYLOR and Good, tree surgeons. All kinds, trimming and spraying. Phone [illegible]

SITUATIONS WANTED

PAINTING, decorating. Tom Roberts, 1794J, Twin Falls. O. G. Prescott, 0781?, Kimberly.

CURTAINS washed and stretched for minimum charge. Ina Knox. 1312 6th avenue east. Phone 1893R.

CUSTOM combining and cultivating, new equipment. Everett Cole, 3 south, 2 west South Park. Phone 0297J12.

HOUSEKEEPING for bachelor or widower in country home. Can give best of references. Box 12A, Times-News.

BALL & MOORE—Let us do your decorating. Brush and spray painting, paperhanging and cleaning. Free estimates. Go anywhere. Phone 2192-W.

THERE are many veterans of World War II registered with the local Idaho State Employment Office, who are anxious to work. These people, both men and women, in the main are experienced in most lines of work. Hire a veteran whenever possible. Phone Twin Falls 2140 for information.

CEMENT WORK Sidewalks, floors, driveways. Anything in concrete—Free estimate McCLURE & SON 593 Jefferson

Basements, Driveway gravel, trenching. Tree pulling, dirt & rock moving. Portable electric & acetylene welding. WALCOTT & JOHNSON 1226-W or 2192-J

LET US CLEAN YOUR UPHOLSTERED FURNITURE We clean by the Nationally known HILD METHOD PHONE 354

HELP WANTED—FEMALE

WANTED: Housekeeper. Phone 1155 or call Sweet's Furniture.

WOMAN wanted for housework. Mrs. Ralph Kohtz, Eden.

WOMAN to help clean one day a week. Phone 2281J.

EXPERIENCED waitress wanted. Apply in person. Scott's Cafe.

WANTED—Temporary day cook at county hospital. Contact Dietician.

WANTED: Housekeeper in modern home. Private room, excellent salary. 5½ day week. 1401 Poplar.

MIDDLE-AGED housekeeper for small family; excellent salary. Phone 158J, Buhl or call at 512 Sprague, Buhl.

NIGHT cashier; must have had restaurant experience; must be over 35. Apply in person. Covey's Coffee Shop.

WE WILL thoroughly train pleasant mature woman to service a good territory. Avon Products, Inc. Write 304 6th Avenue north, Twin Falls.

WANTED typist with some stenographic and clerical or bookkeeping experience. Apply in person. Loquid Gas and Appliance Company, 1500 Kimberly Road.

HELP WANTED—MALE

WANTED: Good all-around automobile mechanic; general repair shop. See J. E. Harris, Eden Auto Service, Eden, Idaho.

ROUTE work — good earnings — pleasant permanent. Man 45 to 65 with car preferred. No experience necessary. McNess Company, Dept. 1, 2423 Magnolia Street, Oakland 7, Calif.

OLD established wholesale paper house requires services of a paper salesman for Twin Falls and outlying district. Applicant must be married, reside in Twin Falls and have car. If interested call 625 or 626 in Boise between 8:00 and 5:00 to arrange for interview.

— WANTED — Experienced FLOOR MAN SCHWARTZ AUTO COMPANY

UNUSUAL OPPORTUNITY For Aggressive, Experienced SALESMAN Must furnish references as to sales experience and ability. Car required. MITCHELL HUNT INC. Stran-Steel Quonsets PHONE 783 P. O. BOX 540

BUSINESS OPPORTUNITIES

WELL located 50x125 foot vacant business lot. Main avenue. Phone 313. Inquire 113 Second street west.

FOR LEASE: Thousand Springs Resort. Cabins, groceries, gas, beer, pop, 2 boats, must furnish references. Dale Wilson, Thousand Springs Resort, Route 3, Buhl.

MAIN AVE. CORNER LOT 3 BEDROOM HOME, ROOM FOR OFFICE OR BUSINESS ON BACK OF LOT PHONE 313.

MOTOR COURT, 20 units well located, excellent furniture, Highway 30. For information phone 313, or write Box 324, Twin Falls.

Excellent 5 acres, 330-foot front Highway 30, 2-bedroom home Phone 313 or call at 113 2nd St. W.

GOOD CLUB COMPLETE WITH FIXTURES AND FURNACE IN "WET" TOWN PHONE 73W SHOSHONE BOX 405 On Highway 93

AUTOMOBILE & TRUCK AGENCY With Service Station

Good service department, fully equipped. Building 100x125 foot. On highway 30. Will sell at inventory.

BOX 11A TIMES-NEWS

FURNISHED ROOMS

WANTED: Girl to share room. Phone 1114 days, 3094W after 5.

2 ADJOINING sleeping rooms and bath. Inquire 7 to 8 p.m. at 121 Seventh avenue north.

UNFURNISHED ROOMS

UNFURNISHED room, centrally located. Private toilet. Phone 2333, 4 to 5 p.m.

FURNISHED HOUSES

FOR RENT: House trailer, sleeping two, also small house trailer for vacationing by day or week. Gem Trailer Company.

WANTED TO RENT, LEASE

4 OR 5-ROOM house, unfurnished. Phone [illegible]

[illegible]

Phone 38

CLASSIFIED ADVERTISING

Phone 38

MONEY TO LOAN

LOANS & FINANCING
ON AUTOMOBILES, FURNITURE AND LIVESTOCK
W. C. ROBINSON
(Across from Radio Bldg.)
ARNOLD F. CROSS, Mgr.
130 Main north Phone 537

O ROY HENDERSON
When in need of a
LOAN
SECURITIES CREDIT CORP.
Radio Bldg. Phone 680

IDAHO FINANCE CO.
LOANS
—and—
complete financing service.
Furniture and automobiles.
CHIC HIATT, Mgr.
Ground floor Bank & Trust Bldg.
Phone 184

NEED MONEY?
SEE
Your locally owned credit company.
Keep Idaho's business in Idaho.
Rates as low as any—
Lower than many.
RELIANCE CREDIT CORP.
115 2nd St. West Phone 2536

HOMES FOR SALE

3-BEDROOM modern home, oil furnace. 948 Second avenue west.

N. home, just built. See James C. Murphy, phone 1150-W.

4-BEDROOM comfortable home, fireplace, good location. Phone 2273.

BY OWNER: 3-bedroom modern house. 1 block from bus line. 284 Taylor.

NEW 4-room modern house. Immediate possession. $3,900. Phone 2068M.

GOOD 2-room house, partly furnished, on nice lot. For cash, $1,650. See George Wilcox, 1½ east of ball park.

NEW 3-room house to be moved, $600 and terms. Must sell immediately. Inquire 1720 3rd avenue east or call 2259R.

FOR SALE—3 room furnished house, full basement with approximately ½ acre ground in Filer. Facing highway 30. Phone 2074J, Twin Falls.

VACANT AND NEW
5 room modern home. Finished basement. Stoker. Outside fireplace. Fenced yard. Near churches, schools and bus. Priced for sale.
Choice building lots in all locations.
CECIL C. JONES
Upstairs Bank & Trust, Rm. 5, Ph. 2041

FOR SALE OR TRADE
3 acres with 4-room house, deep well pressure system. Price $4750. Terms. Especially need good trailer house and car.
FAY COX
PHONE 0484-R2

YOU'LL LIKE THIS
New two bedroom home just being completed. Hardwood floors, oil furnace, full basement with extra rooms. Built to last—better act fast! Call W. A. Ostrander 1185R
LEM CHAPIN Agency
Perrine Hotel Building

MOST ATTRACTIVE NEW, ULTRA-MODERN
2-bedroom home with possession. Carpeting and curtains, $3250, remainder as rent.
FARM HEADQUARTERS
0289-J13 PHONE 2315

BEAUTIFUL
Rancho Styled home, four large bedrooms, large dining room and living room with fireplace, beautiful yard and shrubs, located in one of the most exclusive residential sections.
Priced Right.
Phone 313 or inquire 118 2nd St. W.

8 ROOM MODERN
House, electric dishwasher, steel cabinets. Stoker, double garage, 75x125. $3,750 will handle, balance like rent. Immediate possession.
MERLE ALLISON
Phone 201 Filer, Idaho

WE HAVE A NUMBER OF BUYERS
FOR
Smaller 2-bedroom homes. If you wish to sell during these higher prices,
CALL US
WE CAN HELP YOU
E. W. McROBERTS & CO.
Elks Bldg. Phone 990

C. E. ADAMS
BEST VALUES

6-room modern home in best residential district. 3 nice bedrooms, built-ins in kitchen, lovely bath. Finished basement, recreation room, fruit rooms, furnace heat, garage with cement drive. $10,000.

• • •

4-room fully modern home, nice kitchen and bath. All hardwood floors, cemented basement, garage. Exclusive residential neighborhood. Only $7,100.

• • •

4 room with nice built in kitchen complete with bath. On city bus line and immediate possession. $4,200.

• • •

3 acres with 7-room modern home. Good barn, fruit and berries. This property is well located and makes an exceptionally pleasant place to live.

C. E. ADAMS
133 Main Ave. East. Phone 801

HOMES FOR SALE

3-BEDROOM modern home, newly decorated. Nice lawn and garage. Phone 503-W.

WELL built 3 room house, 14x24 feet. Phone 550W, Buhl. John Meyer, Jr.

10 ACRES. Good house, milk barn. Across road from Carter Packing Co., Buhl. Martin.

NICE 2 BEDROOM HOME
Good location, lawn, shrubs, full basement with furnace and stoker. A good home for the family. Possession now.
J. E. WHITE, Agency
137 MAIN AVE. E.

IF YOU ARE IN NEED OF A NEW 2 BEDROOM HOME
with finished room in basement, electric hot water tank, oil furnace, laundry trays, hardwood floors.
ONLY 2 OF THESE FINE HOMES LEFT!
C. W. DURLING
Phone 1821-J or 2173

HOMES! HOMES!
LARGE, MEDIUM OR SMALL.
TO FIT THE POCKETBOOK AND YOUR DESIRES
C. A. ROBINSON
Bank & Trust Building—Phone 395

2 & 3 BEDROOM HOMES
Full basements, oil furnaces, hardwood floors, well located.
F. J. BACON & SON
218 Main North Phone 1948-W—2189-R

HOMES
AND TOURIST CAMPS
Nice home in east part, has everything, including fine back yard with fireplace. Insulated and weather stripped. Best buy in town!
TOURIST PARK
3 units, close in, paying 30% on investment. Can pay more. Owner leaving. $20,500.00.
Other homes and businesses
—FREE APPRAISALS
—GLAD TO HELP YOU
ELMER PETERS
Phone 2435M or call at 1140 5th Ave. E.

DON'T LET
THE APPROACHING HOLIDAYS
Deprive you of the opportunity to buy one of the most charming homes in the City.
LIVING ROOM
Large dinette, kitchen, bathroom and 2 good-sized bedrooms on main floor, one nice bedroom in concreted basement. Furnace, stoker and laundry room. All hardwood floors and everything in pink of condition including a well-kept yard in which there is a riot of flowers and shrubs. Located in one of the best residential sections in easterly part of city. Owners are moving and this property must be sold in next few days.
ITS PRICED RIGHT!
C. A. ROBINSON
Bank & Trust Building

FARMS FOR SALE

200 ACRES, or any small part; can be cut in many ways; all in pasture. A good fish hatchery location. Only 3 miles from Twin Falls, from Washington school, 2 north, one east. The Mary Alice Park, Edwin Damman.

For Sale
AN EXCELLENT BUY
MAYFAIR ORCHARD
2 west and ½ south of Eden
120 ACRES
60 acres in fruit
2 dwellings—bunk house—barn—packing house and large cold storage
FULLY EQUIPPED
See your broker or call owner
MAYFAIR PACKERS
PHONE FILER 253

REAL ESTATE FOR SALE

GOOD acre, joining railroad tracks in city limits. Phone 0385R2.

GOOD building lot for sale, 50x125 ft. Phone 2577-J, A. R. Peterson, 1605 Third avenue east.

4 ACRES, 3-bedroom modern, hardwood floors, water softener, stoker, garden, berries, fruit trees, grapes. Also small house with cement basement. Chicken house. $13,500. Phone 0480-R12, Locust street.

10 ACRES excellent for Sub-division. High class residential section. City water, sewer available. Phone 313 or inquire 118 2nd St. W.

FARM IMPLEMENTS

FOR SALE: Model H John-Deere tractor, spud and bean cultivator, used one season. 3 miles west, 1 north, ¼ west Southwest corner Filer. Rutherford.

FAIRBANKS-MORSE
WATER SOFTENERS
ELECTRIC WATER TANKS
HIGH PRESSURE SYSTEMS
IRRIGATION PUMPS
KRENGEL'S
PUMP DEPARTMENT

ALL STEEL
FLAT BED WAGON
with 700-16 6-ply tires
$398.00
SEARS ROEBUCK & CO.

THE NEW
FARM MASTER MILKER
IS NOW IN STOCK
LET US GIVE YOU AN ESTIMATE ON YOUR MILKER PROBLEMS
SEARS ROEBUCK & CO.

FARM IMPLEMENTS

50 BALES baling twine for sale. Phone 550W, Buhl. John Meyer, Jr.

NEW tractor cultivator for B-Allis Chalmers, never used. Phone 518J4, Buhl.

FOR SALE: New Case tractor. Phone 1428. Twin Falls.

MINNEAPOLIS Moline tractor mower, 7-foot. Oliver horse mower, wide wheels, 5 foot. Phone 0294J4.

JOHN-DEERE beet harvester, used very little. F. A. Sikes, 1 west, ½ south southwest corner Filer. 231J11.

28-INCH International steel separator; Owens bean huller. Write or see M. J. Finlayson, Murtaugh.

F-12 TRACTOR, just completely overhauled; A-C 7-foot tractor disc, 16-inch plow, tractor buck rake, mower. 3 west, 1 north, 1½ west, ¼ south northwest corner of Buhl. Elbert Stewart.

OLIVER grain master combine No. 10. In excellent repair. Good rubber, one new tire last season. Ten-foot header. Priced to sell. Write or see it at W. J. Packham & Sons, Camas Guernsey Farm, Fairfield, Idaho.

NEW
DAVID BRADLEY HAY LOADER
Now in Stock
$298.00
• • •
ALSO
Horse Drawn Mowing Machines
6 FOOT CUT
$159.95
SEARS ROEBUCK & CO.

EASY WAY
BALED HAY LOADER
EASIER . . . FASTER . . . CHEAPER . . .
WHY
DO IT THE HARD WAY
WHEN A MACHINE CAN DO IT?
A FEW LOADERS AVAILABLE NOW!
Also
Baled Hay Stacker
Or Portable Elevators
PAUL EQUIPMENT AND WELDING SHOP
Paul, Idaho Phone 0285-J5, Burley

HAY, GRAIN AND FEED

FEED grinding. Monahan Milling Service. Phone 0494J5, Twin Falls.

WEST END feed grinding. Gorman Milling Service Phone 566W Buhl

EAST end grinding. Magic Valley Milling Service Phone 128J. Kimberly.

225 BALES of good 1st cutting hay, 1 east, 3 south, 1½ east East Five Points.

FEED FIRMS
Doing business in the good old American Way
CLOSED
JULY 4 AND 5
GET YOUR FEED SUPPLIES THURSDAY, JULY 3
TO CARRY YOU OVER WEEK-END
GLOBE SEED & FEED
IDAHO EGG PRODUCERS
LINDEMOOD FEED STORE
TWIN FALLS FLOUR MILLS

LIVESTOCK—POULTRY

WEANER pigs, weight 70 pounds. Phone 98W, Kimberly.

RIDING horse for sale. Used to children. $75. Phone 0285-J2.

2 WELL broke saddle horses, cheap. 411 6th avenue east. Phone 1511W.

WEANER pigs. Herman Hendricks, 1 east and 1 south of Shamrock school.

SADDLE horses. Suitable for posse, ladies, or children. A. D. Finch 3 south, 6 west, Jerome.

WANTED: California cows. Holsteins and springer Holstein heifers. Cecil Lyons, 811-R4, Buhl.

LIVESTOCK—POULTRY

WEANER pigs. Phone 0288-J2. ¼ south of Curry store.

PASTURE for 50 head of cattle, sheep, bucks, horses. The Mary Alice Park, Edwin Damman.

REGISTERED Hereford bull, yearling, $300. 5 south, 1¾ east of cemetery. Basement house.

WANTED: California Holstein springer cows. Phone 2489-W or 1874-J. Leo J. Hanlon, Twin Falls.

WANTED—Top California springer cows. Phone 1881-R. Noel Gwartney & J. V. Gentry, 1175-M.

FOR SALE or trade, good Holstein and Guernsey cows, some milking, some close up springers. 3 west South Park. Phone 0497-R4

FOR SALE: Pasture for from 50 to 75 head of cattle. Nine miles north of Hailey. Phone 247-J or write Box 441, Hailey, Idaho.

EQUIPPED TO BUTCHER
Haul meat to locker—clean up mess.
—FOR PROMPT SERVICE—
M. B. Easker Phone 0498J1
Early or Late

GOOD THINGS TO EAT

FRYERS, alive, fresh dressed or frozen, fresh eggs. Hayes Hatchery.

GET red fryers for the 4th. $1.30. 1901 Kimberly road.

BEEF, whole or half Noble Phone 1481. Twin Falls, Idaho.

FEW semi-sweet cherries left. Wiseman. 208 West Heyburn.

DELICIOUS raspberries. Phone 119-J17, ½ north of Filer, Hess.

CHOICE fryers. G. G. Allen. Phone 0192-R2, 2 west, highway 30.

ROYAL ANNE and pie cherries ready. Call orders. Bring containers. 2½ north of West five points. Phone 0581-R3.

LET us dress your poultry for your locker box. If you haven't the fryers we have them. Poultry Supply, Phone 1845, 141 4th avenue west.

PETS

BABY Parrakeets $5.00 each. Also canaries. 185 Blue Lakes north.

POINTER pups for sale. Call 0293-J12. Maurice Haynes, route 2.

PUPPIES, German Pointer, Airedale cross, Nancolas. 2 north, 1 west West Point school, Wendell.

I BOARD, buy and sell dogs. Magic Valley Kennels. Cocker stud service. Charley Hanes. Phone 23-R12, Kimberly, Idaho.

SIX 7-week-old beautiful cocker puppies, purebred. Washington school house corner. Saturday p. m., from 2:30 to 5:00.

BABY CHICKS

STARTED CHICKS
1 TO 4 WEEKS OLD
SOME DAY OLDS
SUNNY CHIX HATCHERY
FILER, IDAHO PHONE 203J2

WANTED TO BUY

WANTED: Twin baby buggy in good condition. D. S. Oliver, Hazelton.

FOR SALE OR TRADE

TO TRADE—Two new modern houses for farm. Box 10A, Times-News.

MISC. FOR SALE

BASSINETTE crib, 2 dozen new chix diapers. Phone 2543W.

RIFLE .22 Winchester, model 61, also Kraig rifle. Phone 2393W.

GOOD buy on complete beauty shop equipment. 130 West Addison.

WHIZZER bike for sale. Good condition. McRae Motor, 551 Addison west.

WANT to rent or buy wheel chair. Phone 3J12. Filer.

FOR SALE: Factory built milk truck bed. Phone 942R.

FOR SALE—Almost new chicken house, 10x14. Phone 1057-R.

CLOTHES PINS. Spring type, American made. 2 dozen 25c. King's.

3 WELL drills, 1 new, 2 used. Phone 0385-R1 or write M. L. Beath, route 2.

BINKS spray gun and equipment. See at 1441 Adison avenue east, after 5 p. m.

DELUXE Holt large floor sander, with attachments and edger. Slightly used. Suitable for contractors. Excellent condition. Box 994. Phone 398-R3, Jerome.

"FIX"
For larger tomatoes, spray your tomato plants now with "FIX" for larger, firmer and seedless tomatoes. One 25c bottle of FIX makes 3 quarts of spray.
GLOBE SEED & FEED CO.
Truck Lane Phone 401

4.2 H P. CHAMPION BOAT MOTORS
360 degree. 14 foot Aluma-Craft boat
NOW ON DISPLAY
fishing tackle, camp equipment
RED'S TRADING POST
215 Shoshone So. Phone 1397

BOATS
Burchcraft Plywood
14 ft. and 16 ft.—Quick delivery
A real boat at a right price.
One Used Boat
New outboard motor
BARBER SHOP
DEE PACE SALES

BUSINESS AND PROFESSIONAL DIRECTORY

• *BICYCLE SALES & SERVICE*
Bluelus Cyclery, Ph. 181, 451 Main Ave. E.

• *CLEANERS & DYERS*
Richardson's, 128 2nd St. W. Ph. 870

• *COMMERCIAL PRINTING*
Quality printing of all kinds. Times-News. Phone 38.

• *FLOOR SANDING*
L. R. Hanneman, Ph. 542, Twin Falls Lbr.
For floors that will have a reputation. D. A. Helder. Free estimates. Ph. 901-M.

• *FURNITURE*
Linoleum, ready pasted wall paper, asphalt tile. Cress & Bruley, 130 2nd St. E.

• *GLASS—RADIATORS*
Benton Glass & Rad. 218 2nd E. Ph. 488-W.

• *INSULATION*
CECIL C. GIBB & SON
220 4th Ave. East Phone 1034

• *KEY SHOP*
Keys made while you wait. 2 for 45c. King's Basement.
Schade & Bosley Key Shop. 134 2nd St. So. Back of I. D. Store. Phone 1686M.

• *MIMEOGRAPHING*
LETTERS and MANUSCRIPTS
Twin Falls Credit. 140 Main So. Ph. 2330

• *MONEY TO LOAN*
C. JONES for HOMES and Loans. Room 5, Bank & Trust Building. Phone 2041.

• *PUBLIC STENOGRAPHER*
Ruth Cunningham, 135 Main north, Room 20. Phone 2517.

• *PLUMBING & HEATING*
Abbott's, 183 Shoshone St. E., Phone 2450
Home Plumbing and Htg. Co. Phone 283
HOLLAND Furnace Co. Phone 0490-R5.

• *REFRIGERATOR SERVICE*
Riser-Cain Appliances Phone 2318
F. West Refrigeration Sales and Service. Phone 393, 319 5th avenue north.

• *SASH & DOORS*
ALUMINUM with interchangeable summer screens. Idaho Engineering and Sales. 150 Main north, room 20. Phone 2377.

• *SEWING MACHINES*
Sewing machines—Vacuum sweepers, Specialist. V. N. Price. Phone 435-J.

• *SIGNS & SHOWCARDS*
TRI-STATE ADVERTISING
Truck lettering, banners, gold leaf, commercial signs. Phone 1560R.
Robert Gee Signs, Phone 605-J.
Irish Signs—Painted & Neon. Ph. 0183-R11.

• *TYPEWRITERS*
Sales, rentals and service. Phone 96. Sherwood Typewriter Ex. Opposite P. O.

• *VENETIAN BLINDS*
VENETIAN BLIND Laundry. Phone 1187J.
VENETIAN blinds, custom made. pastel colors available. Prompt delivery. Smithy, 1205 5th avenue east. Phone 2144-R.
THE SUN FLEX
VENETIAN BLIND SHOP
202 Shoshone W. Phone 1847. Venetian Blinds made to order. Color selection.

• *WATER SOFTENERS*
H WENDLING, Detweiler Bros., Ph. 505.
Abbott's, 133 Shoshone St. E., Phone 2450

MISC. FOR SALE

WINDOW SHADES—19c to $1.19. Cut your size free. King's.

WHIZZER motorbike, just overhauled, excellent condition. Kenneth Dickman, 2 north, 2¼ west West 5 Points.

1947 HARLEY-DAVIDSON "74" OHV motorcycle. Plenty accessories. Will take trade. Can finance. See Joe Krtil, Gooding, Idaho.

1946 INDIAN Chief motorcycle, 5,000 miles. A beautiful machine in perfect condition, also 1946 Emerson portable radio, just overhauled. First house west of cleaners on right, Wendell.

LUMBER
All dimensions, all grades, all surfaced. Orders taken and delivered to your building site at lowest possible cost.
DOORS, WINDOWS, FLOORING, SIDING
CLYDE BISHOP
537 Diamond St. Twin Falls

300 METAL AND WOODEN CHESTS
ALL SIZES AND SHAPES
Heavy dishes for camping. Light fixtures, small camp cots, bolt cutters, shovels, stretchers, light car screw jacks. Large and small heavy canvas bags. 750x20 truck tires and tubes. Suitable for wagons.
CECIL'S
ARMY SURPLUS STORE
404 West Addison Twin Falls

PAGE MATS
HARD SLICK FINISHED FIBER.
APPROXIMATELY 17x22 INCH SIZE
IDEAL FOR
LINING GRANARIES, BARNS, HOUSES, UNDER LINOLEUM RUGS
$1.00 PER HUNDRED
TIMES-NEWS

SPECIAL SALE ON TENNIS RACKETS

1 Wilson (Bobby Riggs) Bombardier	$13.20	$ 9.75
2 Wilson (Don Budge)	18.00	12.30
1 Courtland (President)	10.75	7.25
2 Draper and Maynard (International)	9.95	6.25
4 Draper and Maynard (Super)	12.95	8.75
3 Yale (Silver Bullet)	8.50	5.00
1 Wilson badminton	6.95	4.75
1 Courtland Badminton	5.49	3.50

TWIN FALLS HARDWARE

CAMP COTS
GAS STOVES
RAINCOATS
CANNED HEAT
CAMP STOOLS
GAS LANTERNS
RUBBER APRONS
TENTS AND TARPS
AIR MATTRESSES
FISHING TACKLE
CANTEEN AND COVERS
CAST IRON GRIDDLES
ARMY AND NAVY BLANKETS
JEEP GAS CAN AND SPOUTS
7-man navy rubber boats with inflated bottom and motor mount.
TWIN FALLS ARMY STORE
560 Main Avenue S. Phone 131

BED ROLLS
SUMP PUMPS
CANVAS DAMS
POST DRILLS
WINCHES & AXES
GALVANIZED PIPE
5-MAN RUBBER BOATS
LARGE NAVY DISHPANS
TOILET SEATS & TILE
NEW SMALL ARMY TENTS
CAMP KITS, CUPS & CANTEENS
IDAHO JUNK HOUSE
152 2ND AVENUE SOUTH

"COWBOY BOOTS"
Hudson's
Have Them
FOR MEN—FOR WOMEN
FOR BOYS
"JUSTIN"
"KIRKENDALL"
"ACME"
HUDSON'S DOWNSTAIRS
SHOES FOR THE ENTIRE FAMILY

S-U-R-P-L-U-S S-A-L-E-S
½ BLOCK FROM P. O.
251 MAIN AVE. WEST

Blue check bedspreads for bunk beds	$1.97
Huck face towels	$ .18
Feather pillows	$ .44
Single and double bit axes, 75c and	$1.40
½ inch wood chisels	$ .88
3-inch paint brushes	$1.44
Disston hand saws	$3.15
Maul handles	$ .50
Post hole diggers	$3.75
10-inch files, assorted	$ .35
5 and 7-man rubber boats	
Kapock and Mae West life preservers	
1-man boats	$14.95
Rifle bore cleaners	$ .27
Soldering irons, 200-watt	$5.07
Canvas folding cots	$2.97
Fishing lines, 300-ft. lengths, 37c and	$1.37
Padlock USN	$ .41
Shoe polish (Griffin) 2 for	$ .15
Lead hammers	$ .89
Cold chisels	$ .39
3 lb. machined hammers	$1.85
Sun glasses	$ .78
Goggles	$1.48

MISC. FOR SALE

1941 "45" HARLEY-DAVIDSON motorcycle. Excellent shape. Paint very good. Priced to sell. Phone 181.

TRUCK bed lumber and ready made truck beds. Paul Roberts, ½ west of County Hospital.

DOES your roof need stain? Call us for free estimates. Special prices for large surfaces. High quality work—guaranteed material in factory containers, no thinners used. Rumer and Company, 255 Addison West. 2004J.

USED LUMBER
UNUSUALLY GOOD QUALITY
All dimensions from 2x's to 2x12's. Random length, grade No. 1 through select structural west coast fir.
FIR FLOORING
1x4—B and better, vertical grain.
ALL BARGAIN PRICED
MURPHY & HAHN
Open Every Day
INCLUDING SATURDAY & SUNDAY
Next to Molyneux Machinery Co., in the Village of Opportunity on Kimberly road.

FURNITURE, APPLIANCES

TWO-PIECE living room suite, very reasonable. Phone 302R1, Buhl.

IVORY bed and springs, 9x12 green broadloom rug. Phone 2333-W.

GOOD furniture, low overhead, reasonable prices. Buy Bargain Barn.

PORTABLE electric washing machine, used only two months. Call 2330J, after 6 p. m.

IDEAL ice box, 100-pound capacity. Very good condition. Phone 1973-W after 6 p.m.

FURNITURE repairing, refinishing, regluing, spring re-tieing. Hayes Furniture, Phone 73.

CABINET work, carpentering, and lawn furniture made to order. Phone 1658W after six.

LET us remake your old mattress into a new innerspring. Guaranteed to be good as new. Save about half. We deliver. Everton Mattress Factory 335 2nd avenue south Phone 51-W

DAVENO and chair set, 3-piece bedroom suite, twin beds complete, 8-piece dining room suite, Philco cabinet size radio. 2 sets drapes. 1 north of West five points. Phone 0180-J2, afternoons.

WESTINGHOUSE Electric range, gallon size motor driven ice cream freezer, typewriter table, walnut bedroom suite, trash burner, doll buggy, wardrobe, enamel range, dinette set, bed daveno, coolerator, antique dresser, 9x12 rug, oil heater, coal stoker. Hayes Furniture Exchange, phone 73.

FOR REAL FURNITURE BARGAINS
"DRIVE OUT AND SAVE"
HARRY MUSGRAVE MERCHANDISE MART
VILLAGE OF OPPORTUNITY

ALL WOOL AXMINSTER
THROW RUGS

27x48	$4.49
27x54	$7.25

SEARS ROEBUCK & CO.

MATTRESSES
SPRING FILLED
REGULAR $39.50 VALUE
ON SALE FOR $29.50
SWEET'S FURNITURE STORE

WALNUT, MAHOGANY, MAPLE
DRUM TABLES
TIER TABLES
END TABLES
COCKTAIL TABLES
LAMP TABLES
—— $7.88 UP ——
WESTERN AUTO SUPPLY

SALE ON STUDIO LOUNGES
Simmons and Others
PRICES
$59.50, $69.50, $79.50 & $98.00
VALUES UP TO
$119.50
Sleeping comfort at night and Sitting comfort during day time
SWEET'S FURNITURE STORE

RADIO AND MUSIC

ALL METAL KITCHENS
—Sinks & Cabinets—
72-INCH LENGTH SINKS WITH 2 METAL CABINETS COMPLETE
$239.00
•••
54-INCH PORCELAIN SINKS DOUBLE DRAIN $66.95
•••
54-INCH STAINLESS STEEL SINK DOUBLE DRAIN BOARD, $119.95
•••
40-GALLON WATER HEATERS $93.00
1500-watt upper element
1000-watt lower element
•••
METAL KITCHEN CABINET UNITS
Width 13 inches, height 30 inches, depth 13 inches—$22.50
——
Width 30 inches, height 18 inches depth 13 inches—$26.65
•••
60-INCH ALL-STEEL PORCELAIN SINKS AND CABINETS
$153.50
SELF'S
HARDWARE & APPLIANCE
550 2nd Ave. S. Phone 524

SPECIAL SERVICES

SEPTIC tank and cesspool cleaning; sewer lines cleaned by Roto Rooter. A. C. Jones. Phone 2516J, 187 West Filer avenue.

POWER EXCAVATING
Basements, ditching, etc. Fill dirt and driveway gravel delivered.
PHONE 697W

SPECIAL SERVICES

SHUMWAY'S Appliance Repair. Refrigeration our specialty. 255 West Addison Phone 1430-J—902-J

GRAVEL hauled for driveways and parking places. Phone 848-M, Twin Falls, or 81-J5, Filer. Collins Brothers.

Guaranteed Refrigeration Service
Commercial — Household
Magic Valley Refrigeration Service
DONALD LOUDER
170 Blue Lakes Blvd Phone 1966-R

CALL US FOR
DRILLING AND BLASTING
ANY KIND ANY PLACE
(AGENTS FOR ATLAS POWDERS)
INTERMOUNTAIN BOILER & HEATING COMPANY
740 SHOSHONE W. PHONE 746

FOR GENERAL PEST CONTROL
by
AIR OR GROUND
DDT FLIES
FOR YOUR PROTECTION
CALL 230
BACON PRODUCE CO.
Locust St. South Twin Falls

AUTOS FOR SALE

1934 FORD, good condition, $375. Phone 2360J. 201 Ramage.

1937 FORD, 5 miles west Wendell. Homer Coutrell.

1935 FORD 2-door, good condition. Royster's Service Station, Filer.

1941 PLYMOUTH Tudor
1935 TERRAPLANE Sedan
1934 FORD Sedan
1934 OLDSMOBILE Sedan
1936 FORD Tudor
1929 FORD Pickup
1935 FORD Truck, new motor, stock rack.
SEVERSON & SPARKS
201 3rd Avenue West

BEN BROWNING AUTOMOBILES
453 Main Ave. East
Phone 1980
DO YOU WANT A 1946 OR 1947 AUTOMOBILE?
WE CAN DELIVER ON SHORT NOTICE
ANY NEW STANDARD MAKE AND MODEL AUTOMOBILE
• • •
1946 Mercury club coupe
1946 Ford sedan
1942 Ford club coupe
1941 Ford convertible club coupe
1940 Oldsmobile 6 sedan
1939 Oldsmobile 6 sedan
1937 Ford coupe
1936 Chevrolet sedan
1935 Plymouth coupe

If you are planning to sell your car—drive into our lot. We pay highest cash prices. Or we will take your car on consignment—Sell it for you—arrange all business transactions and finance for a small commission. Part cash when car is left with us and balance when deal is completed.

DON'T
BLAME YOUR DEALER FOR THE SCARCITY AND HIGH PRICES OF AUTOMOBILES
HE DOESN'T MAKE CARS AND HE DOESN'T MAKE PRICES

THE FACTORIES BUILD THE CARS AND THEY ARE DOING THE VERY BEST THEY CAN, BUT PRODUCTION IS PITIFULLY SHORT OF DEMAND ALMOST WITHOUT EXCEPTION THE DEALERS ARE DOING AN HONEST & CONSCIENTIOUS JOB OF DELIVERING WHAT FEW NEW CARS THEY GET TO THEIR CUSTOMERS AT LEGITIMATE PRICES.

ONCE A CAR GETS INTO THE CHANNELS OF TRADE THE OLD LAW OF SUPPLY AND DEMAND TAKES OVER AND IT IS WORTH WHAT ANYONE IS WILLING TO PAY FOR IT.

THAT IS ONE LAW—YOU MAY DEPEND ON IT—THAT WILL ALWAYS BE ENFORCED.

WE WILL BE JUST AS HAPPY AS YOU WHEN THERE ARE ENOUGH NEW CARS TO GO AROUND, BUT UNTIL THEN—HERE IS THE BEST THAT A VERY COMPETITIVE MARKET HAS TO OFFER:

1946 Buick Station Wagon
1946 Cadillac 62 4-door sedan, dark blue
1947 Chrysler New Yorker 4-door sedan Highlander
1947 Studebaker Commander, low mileage
1947 Studebaker Champion 2-door, low mileage
1946 Plymouth De luxe 4-door, heater and radio
1946 Plymouth 2-door
1946 Chevrolet 4-door Stylemaster
1946 Pontiac Convertible 6-cylinder, heater & Radio
1946 Pontiac Convertible 8-cylinder
1946 Nash, heater & radio
1946 Plymouth Special De luxe, 4-door
1946 Oldsmobile 66 Sedanette
1946 Chevrolet Panel ½ Ton
1946 Plymouth Sedan De luxe 4-door
1946 Chevrolet 4-door Stylemaster
1946 Pontiac Streamliner 4-door, radio
1946 Chevrolet 4-door Fleetmaster, 2-tone green
1946 Ford Pick-up
1946 Dodge Pick-up
1941 ½-ton International Stake Pick-up
1946 Nash Ambassador 4-door sedan
1929 G M C Pick-up
1940 Chevrolet 1½-ton Truck
1941 Pontiac Sedanette
1939 Chevrolet 4-door
1936 Ford Fordor
1936 Chevrolet 2-door
1937 Chevrolet Coupe
1935 Ford Coupe
1942 Trailer House, American Home

NORTH SIDE AUTO COMPANY
JEROME, IDAHO
"IDAHO'S LARGEST USED CAR DEALER"

AUTOS FOR SALE

CASH for your car. ... 301 3rd avenue west. ...

1938 DODGE sedan, good tires ... New battery and fuel pump. ... 185, 637 Main west.

CASH in a flash!—for your car. ... Northside Auto Company, Jerome ... 155.

1942 PLYMOUTH special deluxe ... like new. Scott Oil Company, ... Road.

1936 MASTER Chevrolet, good ... Strohmeyer, next door to ... Kimberly.

1938 PLYMOUTH de luxe sedan. ... heater, extra good tires, very clean. ... Main avenue north.

1942 PLYMOUTH special de luxe. New rubber, radio, heater, spot light, fog lights. Original finish. 231 West Addison.

1938 HUDSON, good tires, radio and heater. Or will trade for stock. On John Sanborn place, Hagerman, Idaho.

1941 PLYMOUTH two-door sedan. Radio, heater, spotlight, good rubber. $1100. 3 north, ¼ east Crystal Springs road. Jim Kendrick.

TOP PRICES
FOR
ALL USED CARS AND TRUCKS
"FOR A SQUARE DEAL"
ROEMER
SALES & SERVICE
837 Main E. Phone 1386J

WE SPECIALIZE IN
ARMY TRUCK & JEEP PARTS
We have it, or we will do our best to get it!
JEROME AUTO PARTS

1941 DESOTO SEDAN
HERE'S A ONE OWNER CAR
IN EXCELLENT CONDITION
4 PRACTICALLY NEW TIRES
ORIGINAL FINISH
$450 DOWN
BALANCE IN EASY MONTHLY PAYMENTS
GORE MOTOR CO.
3rd & Shoshone St. So.
DESOTO PLYMOUTH

1941 CHEVROLET Club coupe
1941 DODGE 4-door sedan
1941 PLYMOUTH sedan
1941 OLDSMOBILE Club coupe
1940 STUDEBAKER Champion coupe
1939 FORD "85" Tudor
1937 STUDEBAKER Sedan
1935 CHEVROLET Sedan, standard
1934 V8 Tudor
1941 FORD 1½-ton truck with Brown Lipe transmission, new motor
1940 CHEVROLET 1½-ton truck
ROEMER'S SALES & SERVICE
837 Main Ave. E. Phone 1386-J
GUARANTEED SQUARE DEAL

CASH FOR CARS
WE ARE BADLY IN NEED OF LATE MODEL CARS
IF YOU WANT THE CASH
SEE US NOW!
GORE MOTOR CO.
3rd and Shoshone St. S.
DeSOTO PLYMOUTH

NEW CARS AVAILABLE NOW
at
Magic City Car Co.
1947 CHEVROLET
4-door sedan, radio and heater.
1947 STUDEBAKER
4-door sedan, radio, heater and overdrive
1946 FORD
Convertible; radio, heater, accessories.
1946 FORD
Special deluxe 2-door, radio, heater
1946 FORD
Deluxe; radio, heater.
1941 PONTIAC
Club coupe, radio and heater
1940 BUICK
Super 4-door sedan; radio, heater
1937 PLYMOUTH
4-door sedan; heater; A-1 condition.
1937 CHRYSLER
Coupe; heater, A-1 condition
1935 PLYMOUTH
Coupe; heater; a real buy.
1941 PICKUP
G.M.C. ½ ton, 4-speed transmission.
MAGIC CITY CAR CO.
181 2nd Ave. S. Twin Falls

TRUCKS AND TRAILERS

8x24 TRAILER house, built-ins, electric refrigerator. Phone 521J4, Buhl.

8x18-FOOT trailer house for sale or trade. 221 3rd street east. Phone 900NW.

1938 INTERNATIONAL pickup, motor rebuilt. New paint. Dauven, 309 Filer avenue.

MILK route and 1946 Reo truck. Good condition. 6-way Browney. Phone 318-J11, Buhl.

32 FOOT dual axle trailer, 5 foot metal sides. Air brakes. 10x20 tires, nearly new. 140 Lois. Phone 2347.

1934 1½ ton Chevrolet truck, good beet bed and stock rack. General condition good. $475. Kenneth E. ... 7 miles west, 1½ north Wendell.

STUDEBAKER, 6x6 truck, extra good beet bed, actual mileage 4,000. Good grain bed and stock rack. Phone 016R21, Albion. George A. Keller, Box 17, Albion, Idaho.

EXTRA good aluminum trailer house. Sell at a bargain on account of illness. 25 foot, 2 rooms. A real home for somebody. $1000. 573 Addison avenue west. Woody Seal.

1937 Ford ½-ton pick-up
1930 Ford V-8, 1½-ton truck
1940 International 1½-ton truck, long wheelbase.
McVEYS

DOES YOUR TRUCK NEED ...
SALES & ...
... 2nd Ave. S.

Analyst Sees Red Block of European Aid

By J. M. ROBERTS, JR.
AP Foreign Affairs Analyst

From the standpoint of those who see sincere international cooperation for the general welfare as the only real hope of peace, the Paris conference is a failure. But it is a success from the standpoint of an Anglo-American policy based on practical hope of early achievement.

Russia's policy has been held up to the light. For her own private purposes she has blocked the chances of her satellites for participation in a plan which might have meant their economic salvation.

Draining Neighbors

Unable to help them — in fact, actually draining them and patiently worried about their already-higher standards on the morale of her own subdued peoples—she refuses to let them help themselves.

Poland wants to participate. Hungary wants to participate. Romania and Bulgaria are so subdued that they cannot even express themselves. Yugoslavia's dictator, of course, is heart and soul with the Muscovites and we can't hear the people.

Czechs in Revolt

Czechoslovakia's cabinet advisory commission on the subject is practically in revolt against the Russian policy, openly advocating cooperation with the west. Prague already is having trouble with a Slovak separatist movement, just the type of thing which might give the communists an excuse for "moving in." Should the cabinet itself show signs of shifting its economic ties from east to west, the Russians might move swiftly and ruthlessly.

But that is aside from the fact that by standing between Europe and economic recovery, Moscow probably has cut communist stock throughout the continent to its lowest point since V-E day.

RETURN FROM OREGON

GOODING, July 2—Mr. and Mrs. Clyde Swope have returned home after a 10-day trip through Oregon. They visited Mr. and Mrs. Edd Mink, son-in-law and daughter of Mrs. Swope.

LEGAL ADVERTISEMENTS

NOTICE OF HEARING ON PETITION FOR ORDER TO MORTGAGE REALTY.
IN THE PROBATE COURT OF TWIN FALLS COUNTY, STATE OF IDAHO.
IN THE MATTER OF THE ESTATE OF William Hubert Karls, also known as William H. Karls and W. H. Karls, Deceased.

Notice is hereby given that Violet May Seeds and Robert Russell Karls, as executors of the last will of William Hubert Karls, also known as William H. Karls and W. H. Karls, deceased, have, this day, filed in this Court their verified petition, praying for an order of this Court, authorizing, empowering and directing said petitioners, as such executors, to borrow the sum of $1500.00, and, as such executors, to make, execute and deliver to the lender a note for the amount of said loan, due one year after date, and bearing interest at a rate not to exceed eight per cent per annum from date until paid, and for a further order, authorizing, empowering and directing said petitioners, as such executors, to make, execute and deliver to the lender, a mortgage on the real property, hereinafter described, as security for the payment of said note.

And notice is hereby further given that the 3rd day of July, 1947, at the hour of 10:00 o'clock A. M., at the Court Room of this Court, in the County Court House, in the City of Twin Falls, Twin Falls County, State of Idaho, have been appointed and fixed as the time and place for hearing said petition, when and where all persons interested in said estate are hereby notified and directed to appear and show cause, if any they have, why the orders prayed for should not be granted.

Said real property is lying, situate and being in Twin Falls County, State of Idaho, and is particularly described as follows:

The South half of the Northwest quarter and the Southwest quarter of the Northeast quarter of section twenty-one, township nine South, range sixteen East of the Boise Meridian; together with all water rights thereunto belonging or in any wise appertaining, including a water right evidenced by one hundred twenty shares of the capital stock of the Twin Falls Canal Company, a corporation, and also said shares of stock; together with all and singular the tenements, hereditaments and appurtenances thereunto belonging or in any wise appertaining.

Reference is hereby made to said petition on file herein for further particulars.

Dated this 16th day of June, 1947.

MARY SALMON
(SEAL.) Clerk of the Probate Court.
Publish June 18, 25, July 2, 1947

Gas on Stomach

Relieved in 5 minutes or double your money back

When excess stomach acid causes painful, suffocating gas, sour stomach and heartburn, doctors usually prescribe the fastest-acting medicines known for symptomatic relief—medicines like those in Bell-ans Tablets. No laxative. Bell-ans brings comfort in a jiffy or return bottle to us for double money back. 25c

BELL-ANS for Acid Indigestion 25¢

Twin Falls Radio Schedules

KLIX (1340 KILOCYCLES) *ABC xRocky Mountain

WEDNESDAY
p.m.
6:30 Betty Lou Haney
6:45 News
7:00 *Beulah
9:00 *Phil Silver's Show
9:30 *Henry Morgan Show
10:00 *Elmer Davis
10:15 Sons O'Guns
11:00 xRainbow Rendezvous

THURSDAY
a.m.
6:00 Bud Taylor
6:30 News
7:00 *Zeke Manners
7:15 Eacker Boys
8:00 *Breakfast Club
9:00 *Breakfast, Hollywood
9:30 News
9:45 *Ted Malone
10:00 *Welcome Traveler
10:45 Memorable Music
11:00 *Baukhage Talking
11:30 *My True Story
11:55 News
p.m.
12:00 Sawtooth Rangers
12:30 *Walter Kiernan
12:45 Magic Val. Yesterdays
1:00 KLIX Klub
1:30 *Paul Whiteman
2:25 News
3:30 *Bride and Groom
4:00 *Ladies Be Seated
4:30 Lenore Emerick
4:45 *Dick Tracy
5:45 *Tennessee Ted
6:30 Betty Lou Haney
6:45 News
7:00 *Town Meeting
8:30 Juneau Shinn
9:00 *Sensational Years
10:30 *Retribution
11:30 *Freddy Martin

KVMV (1450 KILOCYCLES) *MBS xIntermountain

WEDNESDAY
p.m.
6:00 *Gabriel Heatter
6:15 Magic Valley final
7:15 Ramblin' Playboys
7:30 *Crime Club
8:00 *Fulton Lewis, Jr.
8:35 Baseball

THURSDAY
a.m.
6:00 Editor's Dairy
6:15 Intermtn. Farm show
6:45 Rhythm Roundup
7:00 *Hemingway news
7:45 Breakfast Headliner
8:00 *Cecil Brown
8:30 *Heart's Desire
9:00 *Kate Smith
10:00 Society Page
10:30 Stork Chatter
11:00 *Queen for a Day
11:30 *Stars in Song
11:45* Checkerboard Jamboree
p.m.
12:00 Noontime Edition
12:15 News Beats, Markets
12:30 Lean Back, Listen
12:45 *Jackie Hill show
1:15 Treasury Salute
2:00 *Erskine Johnson
3:00 News
4:30 Story Lady
4:45 Songs and Stories
5:00 *Hop Harrigan
5:15 *Melody Theater
5:30 *Spotlight on Sports
5:45 *Tom Mix
6:00 *Gabriel Heater
6:15 Magic Valley final
6:30 *Bloch Party
7:00 Family Theater
7:30 *I Was a Convict
8:00 *Fulton Lewis, Jr.
8:35 Baseball

KTFI (1270 KILOCYCLES) xNBC

WEDNESDAY
p.m.
6:00 xJinx and Tex
6:30 xMr. District Attorney
7:00 xBig Story
7:30 xKay Kyser
8:00 xSupper Club
8:15 xHarkness, Washn.
8:30 Band Concert
9:00 xDennis Day
9:30 Nine-thirty Final
10:00 Magic Val. Memories
10:55 xNews Summary

THURSDAY
a.m.
6:00 Sunrise Edition
6:45 Magic Valley Agricul.
7:15 Breakfast Edition
7:30 Western Interlude
8:15 Eight-fifteen Edition
8:30 xJack Berch Show
8:45 Bing Sings
9:30 xFred Waring
11:40 xBetty Crocker
11:45 xRobert McCormick
p.m.
12:45 Noon news, markets
1:00 Radio serials
2:45 KTFI Kupboard
3:00 xNews Summary
3:45 xNelson Olmstead
5:15 United Press news
5:45 Five-forty-five final
6:00 xKraft Music Hall
6:30 xGrand Marquee
7:00 xMystery in Air
7:30 Blue Ribbon Music
8:00 xSupper Club
8:15 xHarkness, Washn.
8:30 xAldrich Family
9:00 xCoffee Time
9:30 Nine-thirty edition
10:00 Magic Val. Memories
10:55 xNews
10:55 *News

Toastmasters to Sponsor Picnic

The first meeting in August of the Toastmasters club will be a ladies' night picnic held at Harrington fork on Rock creek, according to Vernon Riddle, toastmaster of the dinner meeting held Tuesday evening at the Park hotel. Dean Shipley will furnish transportation and Al Lohman is chairman of arrangements. All speeches will be extemporaneous.

Subject of last night's meeting was "Race Problems," and speakers were Gordon Scott, who spoke on American Indians; Merrill Skinner, race problems in general; Bill Ostrander, the Negro problem in Twin Falls, and Walt Slaughter, Jewish race problems.

General critic was Al Nelson and individual critics were Dr. Gordon Tobin, Calvin Lowe, Paul Schwarz and Lohman. Grammarian was Leonard Jacob and table topic chairman was Graydon Smith.

Funeral Held for Oakley Resident

OAKLEY, July 2—Funeral services for Mrs. Florence M. Elquist were held at the Oakley LDS tabernacle with Bishop Wilford Sagers officiating.

Speakers were John A. Clark, Charles S. Clark and Bishop Sagers. Invocation was given by S. B. Crane with the benediction by Lester Boyer. Interment was in the Oakley cemetery with the grave dedicational prayer by Robert Smith.

Flowers were in charge of the Relief society. Pallbearers were Pershing Bell, Leland Bell, Clair Elquist, Bernard Elquist, Norman McMurray and Gene Fairchild.

14 Declo Boy Scouts Camp in Yellowstone

DECLO, July 2 — Fourteen Boy Scouts and their Scoutmasters, DeWayne Anderson, Danny Stevens and Henry Norton, are spending a week camping out at Yellowstone park.

The boys will return home next Saturday.

RELEASED FROM HOSPITAL

SHOSHONE, July 2 — Harry V. Cannon, Shoshone, who was injured June 13 when he fell from an automobile north of here, has been released from St. Valentine's hospital, Wendell, and placed in Williams nursing home.

Kool-Aid
Makes 10 BIG Cold Delicious DRINKS!
6 FLAVORS AT GROCERS
5¢ KOOL-AID

Judge Tosses Out Test Try Of 'Slot' Rule

COEUR D'ALENE, July 2 (AP)—A "test case" on the question of operating slot machines in places accessible to minors was dismissed in district court yesterday.

District Judge O. C. Wilson dismissed without prejudice a petition by the villages of Worley and Plummer and three amusement device operators for an order to restrain the state from interfering with or confiscating the machines.

Compromise Reached

The plaintiffs asked for dismissal on grounds that a "compromise was reached pursuant to a conference with the attorney general."

There was no indication in the dismissal motion of what type of compromise had been reached.

On June 12 Judge Wilson issued writs of prohibition against the commissioner of law enforcement to prevent the state from interfering with operations of the "licensed amusement devices."

Temporary Order

The writs obtained by the two villages and the machine operators interested served as temporary restraining orders to prevent confiscation of the machines.

The plaintiffs had alleged that a law enforcement agent had ordered machines operating in the villages to be removed by June 13 on threat of confiscation.

The action had been interpreted as a test case to help determine Idaho's control over the machines, especially in the matter of their accessibility to minors.

GET your FARM LOANS from John Hancock Mutual Life Insurance Company
SEE J. E. WHITE
For new low rates and terms
139 Main East Phone 247

Breaks Hip in Fall

ACEQUIA, July 2 — One of Acequia's earliest residents, Mrs. Mattie Sullivan, fell and broke her hip at her home in Pocatello. Her condition was reported "critical" because of her advanced age, 84.

ILLINOIS FAMILY VISITS

ACEQUIA, July 2—Mr. and Mrs. James Simmons, Mt. Vernon, Ill., were recent visitors at the Elmer Auten home.

281 Releases on Loans Are Filed

Clerks in the office of the county recorder were snowed under by 281 releases of chattel mortgages filed by local loaning concerns Tuesday in that office. The clerks spent most of the day in entering the releases, which filled about six times as many sheets as are ordinarily used in a day's business.

County Recorder Charles Bulles said the chattel mortgages released were those given by potato growers in receiving loans under the potato price support program.

Electronic microscopes can magnify 100,000 times.

Stauffer Chemicals Since 1885

insects have big appetites too . . .

Big eaters . . . these pests that thrive on vegetables and fruits. Unless controlled they often eat more of the crop than can be marketed.

If insects are living off your crops put a stop to it . . . save your crops . . . improve crop yield . . . increase crop profits with Stauffer field tested insecticides and fungicides.

Order from your dealer:

Stauffer
CHEMICAL COMPANY
PACIFIC NORTHWEST DIVISION
NORTH PORTLAND, OREGON

Nevada, Oregon, Utah, Washington • California, Idaho, Montana

INSURED MOVING ALL OVER THE WEST

DIRECT CONNECTION WITH VAN LINES ALL OVER THE U. S.
INSURED MOVING TO ANY POINT IN THE U. S.
Phone 246

LOOK . . . a wonderful new way to go to work!

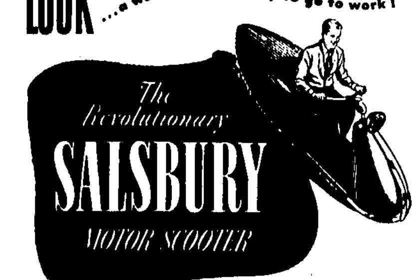

Yes, the sensational SALSBURY IMPERIAL is the economical, comfortable, reliable *new* way to go to work. It's the first and only motor scooter engineered and built like a car—the first really comfortable one to ride. As fast as by car, yet only a fraction of the cost to operate!

AVAILABLE FOR
IMMEDIATE DELIVERY
PHONE 1884-M
for Free Demonstration
COTTLE SALES
VILLAGE OF OPPORTUNITY

4 REASONS WHY ECONOFREZE WALK-IN FREEZER IS THE IDEAL FARM FREEZER

1. PRACTICAL. Can be installed anywhere, on any type or size farm. Interior can be arranged to suit needs.

2. FINISHED INSIDE. Spray painted interior, with rubber-mat flooring adds to appearance, makes cleaning easier.

3. LOW FIRST COST. You will be surprised how reasonable this ECONOFREZE is to buy. Compare first cost . . . see for yourself.

4. ECONOMICAL. Engineered and designed for low operating cost. Select the right compressor for your job to cut power cost.

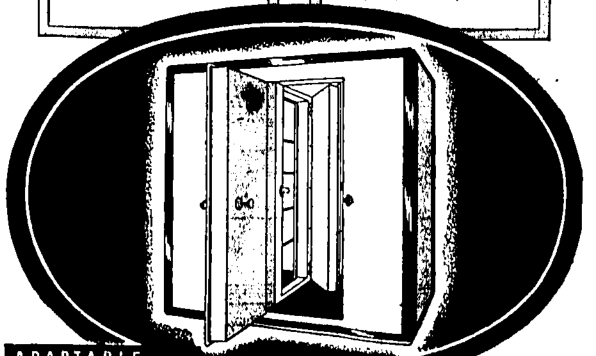

ADAPTABLE . . .
FOR MILK Shelves can be spaced to fit needs
FOR MEAT Hooks for hanging meat provided
FRESH VEGETABLES For vegetables, eggs, etc.
GENERAL USE Flexible for general utility use

FAST-ECONOMICAL ECONOFREZE TRADE MARK
DETWEILER'S
Opposite Post Office Phone 809

YOU ALWAYS GET THE BEST BUY AT Firestone

NOW YOU CAN BUY FIRESTONE De Luxe CHAMPIONS AT LOWER THAN PRE-WAR PRICES!

Your Used Tires Are Worth More to Us . . .
COME IN TODAY FOR BIG SAVINGS

You Save 4 Ways
1. Save With Firestone's New Low Prices!
2. Save With Our Liberal Trade-In Allowance!
3. Save More on Mileage and Safety!
4. Save Time and Trouble . . . Use the Convenient Firestone Budget Plan!

PAY AS LITTLE AS 1.25 PER WEEK

EVERYBODY'S USING THE Firestone EASY BUDGET PLAN THE CONVENIENT WAY TO BUY

Brand New! 80 Pages! Absolutely FREE! 1.00 Value ROAD MAPS OF AMERICA
Includes maps of main highways and principal cities throughout the U. S., also adjoining areas in Canada and Mexico. Get your copy today!
Especially Prepared by Rand McNally

Supreme Quality Sealed Beam SPOT-LIGHT 18.95
Heavily chrome-plated. Turns full 360 degrees. Fits all cars.

Add "Zip" to Your Car
WHITE WALLS 6.95 Set of 4
Easy to install, no tools required. Rust-resistant.

Built-In Quality . . . Long, Trouble-Free Service
Firestone BATTERIES 13.95 Exchange
Most dependable in the medium price field! Packed with power!

5 STAR SPECIAL

GAL. PICNIC JUG
Reg. 5.95 4.49
The expansion type stopper fits air tight. Keeps liquids piping hot or icy cold.

FREE INSTALLATION
Beautiful SEAT COVERS
7.95 up Coupes

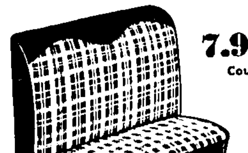

They'll protect your car's upholstery and add smart good looks to its interior. These are quality covers made of fine materials and precision tailored to fit perfectly. See them today. They're a grand buy!
Coaches and Sedans Proportionately Low

Lightweight But Made To Take It!
GOLF BAG 4.95

Heavy white duck with real leather trim. Zipper-fastened pocket.

Homemaker Special
Set Of 12 Tumblers And Serving Tray
A 3.17 Value!
Both Only 2.59

Beautiful 20-inch, glass covered tray. The 12 tumblers are gorgeously decorated with vivid flowers.

Firestone STORES
410 MAIN AVE. SO. PHONE 75