LATE BULLETIN

WASHINGTON, Nov. 16 (U.P.)—War-torn China today was authorized to receive $14,000,000 of crude oil and petroleum products under the U. S. foreign aid program. It was the first recovery aid authorized for China in six days.

Times-News

TWIN FALLS

A Regional Newspaper Serving Nine Irrigated Idaho Counties

FINAL CITY EDITION

VOL. 31, NO. 215 — Official City and County Newspaper — TWIN FALLS, IDAHO, TUESDAY, NOVEMBER 16, 1948 — Member of Audit Bureau of Circulations Associated Press and United Press — PRICE 5 CENTS

Russ Repeat Past Views on German Crisis 'Peace' Bid

PARIS, Nov. 16 (AP)—Russia, replying to the peace appeal of top United Nations officials, held firm to her previous position today—and the western powers also were reported standing pat. Russia replied she still insists on taking up the question of all Germany, in any negotiations on Berlin.

Representatives of the United States, Britain and France met as the Russian reply was made public. A statement later said "their discussions showed a complete identity of views," which could mean only that the western powers were standing by their insistence that the Berlin blockade be lifted before any negotiations begin.

The Russian reply to the peace appeal by Trygve Lie, U. N. secretary general, and H. V. Evatt, assembly president, was signed by Soviet Deputy Foreign Minister A. Y. Vishinsky. The Moscow radio announced its terms.

The Russians said the Soviet government shares the opinion of Lie and Evatt "about the significance and importance of personal contact and mutual trust between the leaders of the powers in the matter of improvement of relations."

His letter pointed out that Russia already had proposed to call the council of foreign ministers into session "to consider the question of the situation in Berlin, as well as the question of Germany as a whole."

"The Soviet government adheres now also to the same position," it said.

The foreign ministers of the United States, Britain and France met at the French foreign office to frame their reply and adjourned after 40 minutes.

The nature of this reply was kept secret, but authoritative sources said it coincided with a French view that the west will not negotiate under the duress of the Berlin blockade, but hopes that the Berlin issue can be solved by conciliation.

A French government spokesman announced this stand earlier.

The spokesman, Francois Mitterand, issued the statement following a cabinet meeting. Mitterand is the French secretary of state for information.

The cabinet approved the text of a note Foreign Minister Robert Schuman intends to send to Secretary General Lie and President Evatt in reply to their appeal last week for direct four power talks on Berlin.

* * * *

President Reaffirms U. S. Blockade View

KEY WEST, Fla., Nov. 16 (AP)—President Truman said today the United States will not resume four-power negotiations on Germany until Soviet Russia lifts its Berlin blockade.

At the same time, he told a news conference he will review the entire international situation with Secretary of State Marshall and roving ECA Administrator Harriman at the White House Nov. 22.

Mr. Truman made it clear that:

1. He has no plans for a meeting with Premier Stalin. He said he will not leave Washington for such a conference, but that his invitation to Stalin to visit Washington still stands.

2. He has no plans to send an emissary to Moscow to talk with Stalin. He considered sending Chief Justice Vinson on such a mission during the closing days of the election campaign, but Marshall talked him out of it.

3. He is asking the bi-partisan commission on organization of the executive branch of the government to continue its work. The commission is headed by former President Herbert Hoover.

In announcing he was asking Mr. Hoover to continue the work, he said he hoped it would facilitate "effective and economical administration."

The President left no doubt that he wants Secretary of State Marshall to continue in his post by saying he and the cabinet official are in perfect agreement on everything and they always have been.

Marshall, he said, never wanted to do anything but retire from the time he left the army. He is serving as a patriotic duty.

And, the President went on, Marshall is one of the greatest patriots of this country.

Rumor Is Putting Harriman in Top Position for ECA

WASHINGTON, Nov. 16 (AP)—Speculation mounted today that W. Averell Harriman, the Marshall plan ambassador-at-large, may be dealt a more potent hand in President Truman's new term.

Lower echelons of the economic cooperation administration buzzed with reports that Harriman, a multi-millionaire and staunch Democratic party supporter, might:

1. Replace Republican Paul G. Hoffman as ECA administrator. Harriman, as ECA's special representative in Europe, now is No. 2 man in the recovery agency.

2. Or as rumored previously, become secretary of state if and when George C. Marshall steps down as he has indicated he wishes to do. The state department, with Mr. Truman's backing, could make its influence felt in the otherwise independent Marshall plan operations.

Jews and Arabs Ordered to Talk Armistice Plans

PARIS, Nov. 16 (U.P.)—The United Nations security council today ordered Arabs and Jews to negotiate a permanent armistice in Palestine and again ordered in Jews to leave their recently-seized territory in The Negev.

Acting in the face of fresh Arab and Jewish defiance, the security council took four votes to approve the armistice plan in sections.

By a vote of 8 to 0 with Russia, the Ukraine and Syria abstaining it adopted two parts of the armistice plan. By a third vote of 6 to 1 with Russia and the Ukraine abstaining it adopted the part calling for the armistice.

Syria voted against the armistice clause.

Sewer Action Is Taken for West of City

A resolution was adopted Monday night by the city council finding previously-filed protests insufficient and clearing the way for formation of a local sewage improvement district in the west part of the city.

Councilmen also inspected proposed plans for another project—a coffee shop in the Joslin field administration building.

Their resolution regarding the sewage project stated the petition requesting creation of the district is proper, the value of property involved is $344,250, the improvements will be for the best interests of the city and the property affected, and there is a reasonable probability the district's obligations will be paid.

Airport Manager Fred G. Taplin presented a set of plans prepared by a Payette firm for a coffee shop in the Joslin field administration building. It would provide facilities for 34 patrons at a time. The council delayed action until similar proposals are received from other firms.

Finance Commissioner H. R. Grant was authorized to publish the city's quarterly financial report and the council adopted his motion for transfer of funds from various airport construction projects to others. Grant reported he and the city treasurer had found county-held city funds in order.

Public Safety Commissioner I. E. Nitschke announced a General Electric company engineer will confer Tuesday with city police and engineering officials regarding new traffic lights to be installed here. A request regarding a mobile diner was refer-

(Continued on Page 2, Column 6)

Water Tower Wreckage at Shoshone

All that remains of the Shoshone water storage tank is pictured above in twisted wreckage. Debris was scattered over half a city block when the tank crashed to the ground Tuesday morning. All water supplies in Shoshone were cut off by the mishap. No one was injured. (Photo by Letha Tester-staff engraving)

Rigid Crop Control or Subsidy Proposals Rejected by Grange

PORTLAND, Maine, Nov. 16 (AP)—Proposals to use either rigid production crop controls or cash subsidies to keep farmers prosperous were rejected today by a National Grange convention committee.

In a report to the farm organization meeting, the Grange agriculture committee declared full output by industry would do more than anything else to maintain farm prosperity.

Failure of industry to keep pace with farm output was claimed to be the major cause of farm depressions.

"The Grange believes," the report said, "that the so-called 'farm problem' is in the main a result of the failure of industry to keep its output in balance with the abundant output of farms, and of the resulting failure of farm prices to remain at proper balance with prices of other goods and services."

Doesn't Want "Junking"

The committee did not propose, however, the junking of all federal farm-aid programs.

It would keep price supports, but would use them chiefly as devices to help guide production away from surpluses and shortages. It would use them also to prevent a ruinous collapse in prices.

The committee urged that crop controls be used only as a "last resort" to combat surpluses and low prices.

Action Awaited

The report, which will be acted upon by the convention later in the week, slapped at a cash subsidy plan advocated by J. W. Pichter, master of the Ohio Grange.

Pichter would do away with all price supports. He would allow uncontrolled markets to set farm and food prices. If those prices failed to give farmers a fair income, the government would pay the difference in subsidies.

School Group Seeking More Data on Plans

More statistics are needed before a decision can be reached on a recommendation for expansion of Twin Falls schools, it was decided Monday night at a meeting of the Citizens Committee for Twin Falls schools.

Mrs. John E. Hayes, member of the committee, reported the group believes more space is desirable and justified for elementary schools and junior and senior high schools. However, before the group drafts a recommendation to be submitted to the school board, more statistics will have to be available, she said.

The committee expressed its appreciation for the work done by teachers and administrators in the school system despite handicaps of space shortage.

Herbert R. West reported on action taken in Lewiston to alleviate a shortage of facilities. Other reports were given by Robert Warberg concerning the distribution of school children in the district and Tom Speedy who presented a study of facilities now available and plans for increasing facilities desired to enrich the curriculum and meet needs of increased school population.

In his report, Warberg described the areas served by the three local elementary schools. The information will assist the committee in its attempts to determine where another building may be needed.

Speedy's report included such statistics as the amount of space per child available in each school. In the case of the junior and senior high school, his report was broken down to show amount of space available for divisions in the education program, such as home economics and shop work. His report showed a need for much more space for both the junior and senior high schools and more equipment to carry on a standard school program.

In junior high school, tabulated student interest showed more students interested in departments of the education program than can be accommodated.

NLRB REJECTS CHANGES

WASHINGTON, Nov. 16 (AP) — A national labor relations board trial examiner today turned down secondary boycott charges against a union for refusing to handle work one firm had agreed to perform for a second, strike-bound company.

Solon Avows Control 'up to Auto Makers'

WASHINGTON, Nov. 16 (AP) — Representative Macy, R., N. Y., said today it's up to the automobile makers, rather than congress, to police their industry and prevent unscrupulous dealers from fleecing the public.

He offered that comment as his special house committee on unfair trade practices delved deeper into new and used car deals in the Washington area. It heard testimony yesterday of $500 "tips" being paid to an automobile salesman and of trade-ins being undervalued several hundred dollars.

Macy told reporters the motor industry could handle the problem in much the same way the steelmakers are dealing with the so-called "gray market" which his committee recently investigated.

Industry Gets Evidence

The New Yorker said he expects to turn over the committee's findings here and elsewhere to the automotive industry with recommendations for a "reasonable and effective solution."

The house group spent seven hours examining the transactions of the Kearney Oldsmobile company, Washington. It turned up this testimony by Raymond J. Kearney, co-partner in the agency:

1. His firm takes in used cars as trade-in on new ones "for as little as we can" and sells them "for as much as we can." Kearney said "I think it is good business."

Won't Cut Accessories

2. He sells new car buyers "all the accessories I can." Generally, he said, he will not remove any accessories that come on a new car. If the customer doesn't want that car as it is, he'll sell it to someone who does, then order another for the original customer.

3. Some trade-ins had been resold immediately to used car buyers for up to $600 more than the amount allowed the customer for his old car.

William Manuel, a salesman for the Kearney company, testified he always expected a "tip" when he sold a car and that he often received $500 which he didn't think was excessive.

LIFT PILOT HURT

FRANKFURT, Nov. 16 (U.P.)—Air force headquarters announced today that a check pilot was injured seriously in the crash of a C-54 navy airlift transport at Templehof air base in Berlin yesterday.

Valley Turkey Center Opens Holiday Rush

WENDELL, Nov. 16 — More than 60,000 turkeys started their way to the dinner table on Thanksgiving day when the Wendell turkey industry opened processing operations Monday.

Although the crop is 10 per cent smaller than last year, of the 150,000 turkeys to be processed in Idaho this year, 75,000 will come from the Wendell turkey center.

Most of the birds came from the E. G. Commons hatchery here and were then turned over to ranchers for raising on the range in the area.

Men raising birds on the range include James Dunn, E. M. Barrus, Jim Dobbs, J. E. Barrus, Howard Commons and Bob Cannon, all Wendell, D. Sid Smith, Shoshone; Clyde Bacon, Jerome, and John and George Arkoosh, Gooding.

During the next few weeks, the Commons processing plant will employ from 25 to 30 men and women until Thanksgiving and Christmas birds are on their way to market.

All Reported Well With Prince As Relatives Gather for Peek

LONDON, Nov. 16 (AP)—All was reported well today with Princess Elizabeth and her new son as relatives gathered to peek at the two-day-old prince who may be Britain's next king.

Buckingham palace spread this good news in the third bulletin issued by royal physicians since the infant's birth Sunday night:

"Princess Elizabeth has had a good night and is making excellent progress," said the report issued at 11:15 a.m. "The infant prince continues to do well."

The princess was permitted to have her baby with her for a short while yesterday.

The youngest caller at the palace yesterday was 6-year-old Prince William of Gloucester, who trooped in with his mother, the Duchess of Gloucester. He bore a gift of red roses and a letter he had written to his 22-year-old cousin, Elizabeth. William was a page at the royal wedding last year.

At the other extreme was 81-year-old Queen Mother Mary, who spent two hours at the palace. A great-grandmother for the first time, she was the first visitor after Sunday night's momentous announcement. Those close to the court say her pride in the new prince "knows no bounds."

Another close relative who called was the Duchess of Kent. She said she was greatly thrilled.

Princess Margaret, on an official mission in Sheffield, was reported eager to get back to see her nephew and personally congratulate her sister and brother-in-law, Philip.

Britons, meanwhile, reluctantly wound up the big day's celebration—of firing guns, blowing whistles, ringing bells, flying flags, parading and drinking toasts.

Local Firm Wins Cattle Show Title

ODEN, Nov. 16 (U.P.)—Amalgamated Sugar company, Twin Falls, Ida., a new exhibitor in the annual livestock show, today was a new winner in the event.

The sugar company took the grand champion prize in the carload-lot division for Aberdeen-Angus cattle.

Auctions were the highlight of the day's program, with some 37 carload-lots of feeders and fat cattle—the largest consignment in the show's 30-year history—slated for sale.

A Bar A ranch, Encampment, Wyo., took top money in the Angus bull class. Reserve champion in that division went to an animal exhibited by Charles T. Ryan, Anderson, Calif. A Belgrade, Mont., exhibitor—Wilbur P. Spring and son—took top award in the Shorthorn bull division.

Shoshone's Water Tower Crashes in Twisted Wreckage

By LETHA TESTER

SHOSHONE, Nov. 16—Twisted debris and water was scattered over half a city block shortly after 9 a.m. Tuesday when the Shoshone water storage tank crashed to the ground.

The city had been without water until noon today. Workers were trying at noon to clear the debris and restore part of the city's water system. No explanation for the crash has been learned. No one was injured when the tower crashed.

A city employe was reported to have left the pump house and looked up in time to see the tower fall. He ran to safety. The pump house was crushed by falling wreckage.

Debris fell up against two dwellings located in the area, but no serious damage was reported. A man was sleeping in one of the houses, a few feet from where heavy wreckage fell.

Tank Repaired

Bert Terry, city water superintendent, said the tank had just been repaired inside and out. Water was being turned back into the tank when the mishap occurred.

Terry said the tank was repaired by the State Tank and Bridge company, Memphis, Tenn. The company had been working on the tower for the past three weeks.

Water is ankle deep in the alley running past the wreckage.

Emergency Pumps

Terry said he thought emergency pumps in the basement of the destroyed pump house would be in good shape. Workmen are pumping water out of the structure to get to the emergency units. The pumps would be used to pump water directly into mains.

All city schools closed at noon because of the lack of water.

Residents of the area reported the water tank fell to the ground with a resounding crash that could be heard in most sections of Shoshone.

Water Conservation

Terry asked city residents to conserve all the water possible, if the emergency units can be put into operation. He said a well north of town could be used to supplement the drinking water supply.

Terry said he had no idea what could have caused the tank to collapse.

(Continued on Page 12, Column 4)

State Rests Case in Reinoehl Trial Here

Prosecuting Attorney Everett M. Sweeley rested his case at noon Tuesday in the district court trial of Orville Reinoehl on a felony charge of attempted extortion.

Following Defense Attorney W. L. Dunn's cross examination of O. A. Rambo, the complaining witness, Sweeley called Deputy Sheriff M. E. Rountree, Graydon W. Smith and J. C. Ashworth to the witness stand.

Rountree and Smith testified regarding events in connection with the payment of $1,000 to Reinoehl by Rambo, and Ashworth related details of Reinoehl's interest in buying a car.

As was the case in the first day's proceedings, Rambo was definite on certain points and vague on others. Dunn spent considerable time in attempting to correlate dates.

Again, as happened the first day, Judge Hugh A. Baker warned Dunn that no evidence would be admitted on any controversy between Rambo and the city police department, other than such a controversy existed. "We will not in this case investigate the merits or details of that controversy," Judge Baker said.

Under questioning by Sweeley, Rambo gave his reason for making the payment as to find out where the money was going.

Rountree testified on various details of his conversation with Rambo, the payment made to Reinoehl in Rambo's office, and conversations while Reinoehl was being taken [illegible] which [illegible] during the payoff is coming when he

Estimates for Sugar Quotas Aren't Settled

WASHINGTON, Nov. 16 (U.P.)—Domestic sugar producers and sugar-using industries were 1,040,000 tons apart today in their estimates of next year's sugar consumption.

At hearings before the department of agriculture, beet sugar producers estimated consumption at 6,900,000 tons, as compared with the industries' 7,940,000 tons.

Under the sugar act of 1948, the secretary of agriculture sets the estimate of sugar consumption. If it is low, the sugar import quota is correspondingly low and domestic sugar prices tend to rise. Domestic producers are asking higher prices for next year's crop.

[illegible] Producers association as the first witness. He will be followed by representatives of foreign sugar producers, including Puerto Rico and Cuba, and spokesmen for sugar-using industries.

Robert H. Shields, president and general counsel of the United States Beet Sugar association, said at yesterday's hearing that beet sugar producers favor a consumption estimate of 6,900,000 as compared with 7,200,000 in 1946.

Cites Price Drop

He said sugar had dropped during this year from $8.40 to $7.75 per hundred pounds. The lower 1946 estimate would tend to bring sugar prices in line with other commodities, he said.

Harold C. Smith, jr., vice president of the U. S. Wholesale Grocers' association, speaking for 11 sugar-using industries, said the 1949 quota should be 7,070,000 tons. He said sugar inventories, consumption, increased demand, population changes, and purchasing power all show a need for an increased sugar quota.

Chinese Claim Major Victory Against Reds

NANKING, Nov. 16 (AP)—The Chinese government claimed a major victory on the Suchow front tonight to climax a confused day which still left the final outcome of the battle for the approach to Nanking in doubt.

Pro-government newspapers splashed their buildings with posters and exploded firecrackers to call attention to placards announcing the communists had been routed northeast of Suchow and were withdrawing northeastward.

The news, circulated by the defense ministry's official military news agency, was in direct contract to the generally accepted reports from other sources that the government control of the whole Suchow area was tottering.

The U. S. embassy warned some 7,000 Americans to get out of China now or risk "hazardous conditions."

Reports Denied

Government spokesman Hollington Tong denied reports Suchow had fallen or even was threatened with recapture. He told the Associated Press:

"The city is firmly in our hands and the reds are withdrawing to the northeastward."

The Kuomintang Daily News, quoting a Chinese air force source, said reconnaissance planes had spotted a general communist withdrawal northward from the Suchow front.

Neutral observers, however, continued to eye the reports with considerable reserve and plans went ahead for evacuation of American civilians and some others.

Others Join Exodus

More than 100 British and other foreigners are expected to join Americans this week-end when the second evacuation ship leaves Nanking.

The government's return to the regular rationing of rice has considerably eased the food problem. U. S. economic aid director, Roger Lapham, arrived in Nanking with former Ambassador William C. Bullitt, who is checking the Chinese situation for congress. They lunched with U. S. Ambassador J. Leighton Stuart before arranging for a meeting with President Chiang Kai-shek.

Mtn. Home Base Moves Closer to Being Reactivated

MOUNTAIN HOME, Nov. 16 (U.P.)—The Mountain Home air base here moved one step closer to being reopened by the air force as Lieut.-Col., J. P. Starkey flew in from Topeka, Kans., to survey the housing situation.

Starkey said today he was particularly interested in the housing accommodations enlisted men and officers with families would have.

However, the officer refused to state definitely when the base would be reopened.

"There have been some tentative instructions to the 311th air division at Topeka to prepare to move," he declared. "The officers quarters here are ready, but there is much work to be done on the enlisted men's quarters and the quarters for airmen with families."

He pointed out that plumbing, heating and communications equipment would have to be installed in barracks before the base was ready for occupation.

Dockmen's Strike Laying Off Rails' Workers in East

NEW YORK, Nov. 16 (U.P.)—Eastern railroads began laying off workers today as the shipping strike cut into rail traffic.

Nearly all trans-Atlantic ship movements were halted as the strike of AFL longshoremen from Portland, Me., to Hampton Roads, Va., neared the end of its first week.

New York's daily export of 23,000 tons of cargo was cut to a trickle of army supplies. The 10,000 tons of daily imports normally handled in world's largest port also were blocked by the strike.

The longshoremen refused to handle Marshall plan goods, and the only ships moving were those carrying army supplies and coastal tankers which are not serviced by the dock workers.

The New Haven railroad prepared to lay off 200 to 250 workers, principally in New York City. The New York Central said it had laid off 22 tug crews totalling 132 men, and 885 pier freight handlers.

* * *

Progress Seen in West Coast Strike

SAN FRANCISCO, Nov. 16 (U.P.)—Maritime unions and shipowners today reported progress toward the ultimate settlement of the 76-day-old west coast maritime strike as negotiations entered their fifth day.

Preliminary language for a contract between the International Longshoremen's and Warehousemen's union and the Waterfront Employers association was drafted yesterday during an afternoon meeting.

The controversial hiring hall issue was still under discussion, with agreement almost reached on clauses covering the nine-hour maximum work shift, the 8 a.m. and 7 p.m. starting times for work shifts and the four-hour minimum pay for longshoremen reporting for duty without being put to work.

Boy Escapes County Jail Down Elevator Shaft, Then Returns

A juvenile, who has been held in the county jail since Oct. 3, escaped at 7:04 p. m. Monday by sliding down the cables in the courthouse elevator shaft. He came back at 9:30 p. m. because he "did not want to hurt his mother," Sheriff Brods Rayborn said.

The boy was one of three apprehended in connection with a burglary of the Safeway store Oct. 2. The other boys were tried in probate court on charges of juvenile delinquency and placed on parole, according to the sheriff.

According to Rudy Hockhalter, custodian, the trustles had completed their work in cleaning up the courthouse and were about to be returned to the cellblock for the night when Mrs. Broda Rayborn called down the elevator shaft and said a man was escaping.

Mrs. Rayborn said she was coming out of their apartment on the top floor when she saw the figure sliding down the cables.

Hockhalter started for the top floor in the elevator. Apparently the lad climbed out of the elevator shaft at the third floor level because Hockhalter said he saw the boy run down the stairway as the elevator arrived at the second floor.

Seconds later the boy disappared into the night through the west entrance of the building. Despite pursuit the lad got away.

The boy went to Rock Creek canyon where he stopped to think the situation over, the sheriff said. He decided to return of his own accord and walked back to the courthouse, the sheriff's office—and the county jail.

Rain

Rains and falling, then rising temperatures are in store for Magic Valley during the five-day period starting Tuesday.

That's what the weatherman says in the following forecast received via Associated Press from Spokane:

"Scattered showers Wednesday Rain Friday and Sunday. Total amount above average. Temperature falling until about Thursday or Friday, then rising; average near normal."

Probably.

Council Hears Official Report On Convention

Frank Healy, city plumbing inspector, gave a report on the 42nd annual convention of the American Society of Sanitary Engineering held at Phoenix, Ariz., Oct. 19 to 22, at a special session of the city council Monday night.

Healy's report to the council was delayed to be given with a colored movie prepared by the U. S. public health service, arranged for by Charles Cotton, city sanitarian.

The convention, the second largest in the history of the organization, had for chief topics the suppression of polio and the improvement of general sanitary conditions, together with the prevention of waterborne diseases through laboratory research and modern plumbing, according to Healy's report.

A two-day refresher course offered opportunities for the attending health officials, plumbing inspectors and manufacturers to exchange information and discuss improvements in plumbing.

The topic of the movie was compaction and coverage of garbage rather than burning it. It was shown that burning garbage leaves rubbish which can attract rats and spread disease.

Mrs. Smith Paid Last Honor Here

Funeral services for Mrs. Elizabeth A. Smith were conducted at the White mortuary chapel at 11 a. m. Tuesday with the Rev. Herman C. Rice officiating.

Soloist was Edna Graham.

Pallbearers were Roland Duncan, Glen Attwood, Gale Attwood, Haymer Reed, Roy Strickland and Leo Davis.

Interment was made in Sunset memorial park.

Infant Girl Dies

RUPERT, Nov. 16 — Etta Piland, 1-year-old daughter of Mr. and Mrs. Ben C. Piland, Rupert, died Monday in Nampa. She was born Nov. 25, 1946, in Rupert.

In addition to her parents, she is survived by her grandparents, Mr. and Mrs. G. W. Piland and Mr. and Mrs. Ebert Mopes, Pasco, Tex.

Funeral services will be held at 2 p. m. Wednesday at the Goodman mortuary chapel. Burial will be made in the Rupert cemetery.

The Hospital

Emergency beds only were available Tuesday at the Twin Falls county hospital. Visiting hours are from 2 to 4 and 7 to 8 p. m.

ADMITTED

Edward Jennings, Vaill Rae Olsen, Mrs. Clayton Mullins, Mrs. H. N. Prather, Mrs. Warren L. Bond, all Twin Falls; Fred Gilbert, Rogerson, Mrs. Erhardt Herman and [illegible] Bird, Mrs. Andrew Russell and daughter, Donna Custer, Mrs. K. E. Brown and son, Mrs. Earl Bragh and son and Mrs. D. B. Blackstone, all Twin Falls; Mrs. Jack Edwards and daughter, Filer; Mrs. Lee Bergoyne and son, Buhl, and Mrs. Donald Worsham and son, Kimberly.

Weather

Twin Falls and vicinity—Partly cloudy and warmer tonight. Partly cloudy with scattered showers Wednesday. High yesterday 61, low 35. Low this morning 29, 8 a. m. 32. Precipitation .08 of an inch.

By The Associated Press

Station	Max	Min	Prcp
Albuquerque	63	37	
Bismarck	47	35	.20
Boise	49	36	.11
Chicago	55	44	
Denver	65	38	
New Orleans	77	44	
New York	48	41	
Omaha	57	32	
Phoenix	70	48	
Pocatello	52	28	.32
Rock Springs	46	24	Tr.
Salt Lake City	47	31	Tr.
St. Louis	51	34	
Twin Falls	61	29	.08
Washington	53	35	

Keep the White Flag of Safety Flying

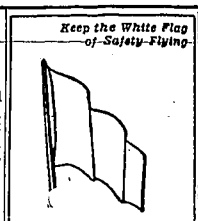

Now two days without a traffic death in our Magic Valley.

Self-Confessed Ex-Spy Takes Catholic Vows

NEW YORK, Nov. 16 (UP)—Elizabeth Bentley, self-confessed former communist spy courier, who named government officials as members of a spy ring, has embraced the Roman Catholic faith and retired to a religious retreat, it was revealed today.

Louis Budenz, former editor of the communist newspaper, the Daily Worker, and now an energetic opponent of communism, said that he and his wife, Margaret, acted as godparents at her recent baptism.

Instructed by Msgr. Sheen

Budenz, now a *faculty member* at Fordham university, said that Miss Bentley, whose whereabouts had been a mystery in recent weeks, had received instruction in the Catholic faith from Msgr. Fulton J. Sheen.

It was Sheen who received Budenz back into the church in 1945.

Authorities at the cenacle of St. Regis in New York, a Catholic retreat for women, refused to confirm or deny that Miss Bentley was requestered there.

The dark-haired Miss Bentley created a sensation three months ago with her testimony before a hearing of the house un-American activities committee in Washington. She accused several government and former government employes of being communists and aiding espionage activities.

Attorneys for William W. Remington, a suspended department of commerce official accused by Miss Bentley of being a communist, have been unable to locate her to serve papers in a $100,000 slander suit brought by Remington.

Affidavits Filed

On Friday, affidavits were filed in the United States district on behalf of the U. S. marshal's office explaining that Miss Bentley's whereabouts were unknown and process servers had been trying unsuccessfully for a month to reach her.

Remington brought his suit after Miss Bentley made the same statements about his activities during a television broadcast that she had made [illegible] house group [illegible]

Surprise!

City police were called at 12:10 a. m. Tuesday to a local mortuary to investigate a report of a man found there. The officers found a man dead—dead drunk.

The man was much surprised to learn where he had been found when he was brought into city court for trial.

Magic Valley Funerals

RUPERT — Funeral services for Etta Piland will be held at 2 p. m. Wednesday at the Goodman mortuary chapel. Burial will be made in the Rupert cemetery.

CAREY — Funeral services for Orin Frank Durfee, pioneer resident of Cassia county, will be held at 10 a. m. Wednesday in the Almo LDS church with Bishop Taylor officiating. Burial will be made in the Almo cemetery.

Youth Problem Aired at Meet By FBI Agent

GOODING, Nov. 16 — Paul J. Shine, assistant director for the federal bureau of investigation for Utah and Idaho, was a special speaker at a public meeting held in the junior high school building Monday evening.

The Gooding PTA, through the office of Gooding county sheriff, R. E. Cecil, and county superintendent of schools, Mrs. Florence Hughes, sponsored the speaker.

A near capacity crowd of parents and interested persons of the community were present.

Quotes Hoover

Shine prefaced his talk with these words of John Edgar Hoover, director of the FBI: "An alert and informed public is the best ally that the law enforcement department can have."

Shine said the juvenile delinquent is the product of parental neglect, inadequate schools and negligent communities. He said that behind each delinquent child will be found parents who have broken one or more of the following rules:

Highest on the list he noted parental neglect; broken homes, stating that records show that one out of every three marriages now end in the divorce court; unhappy homes; bad examples on the part of parents; lack of discipline; doting parents and outside influences.

He cited examples of delinquent children under each of the contributing causes.

Lists Influences

Listed among the outside influences were movies, radio and television and dangerous and obscene literature. The only solution to these is close parental supervision, he said.

He added that parents can protest to the motion picture industry about unsavory pictures. If enough protests come in the producers will have to listen to the desires of movie goers.

Shine said that not all comic books could be condemned, because only a few are bad.

The one solution he held out to parents was when he said, "Only through education, both secular and religious, can we hope to solve this nation-wide problem of the delinquent youth."

"The children need a bolstered and sustained feeling or responsibility to build a greater, stronger and more God fearing America."

Introduces Speaker

The speaker was introduced by James Cunningham, president of the Gooding Rotary club. Mrs. William Stokes was program chairman, Mrs. Ray Terry, PTA president, presided for the brief meeting.

Music was provided by Mrs. Ted Mason, Mrs. William Lambertson, Dennis Tate, who played a cornet solo, and Donald Stroh. A Thanksgiving message was read by Mrs. Clarence Wells.

An open house for the junior high rooms was held before the meeting. Plans for the new grade school building were on display in the hall.

Rooms winning the attendance prizes were Coral Humphrey's room in the grade school and Ida Frahm's room in the junior high.

Hostess group for the social hour included Mrs. O. C. Scanlon, Mrs. Charles Sasser, Mrs. Carlton Moore, Mrs. William Dunham and Mrs. Fred Locke.

VISIT IN CALIFORNIA

KIMBERLY, Nov. 16 — Mr. and Mrs. Marcus Pomeroy are in Oakland, Calif., visiting their daughter who is a teacher there.

Twin Falls News in Brief

California Visitors

Mr. and Mrs. Ray Pool and daughter, San Diego, Calif., are visiting Mr. and Mrs. Sidney Craig. Pool is Mrs. Craig's son.

Sewing Scheduled

The M-S and S club members are reminded of the Red Cross sewing session to be held at 1 p.m. Wednesday in the Red Cross rooms.

Opening Hour Changed

Opening hour of the ISES office has been changed from 8 to 9 a. m., according to A. J. Meeks, manager. The new hour went into effect Monday.

Bonds Forfeited

Bonds of $25 each were forfeited Tuesday in city court by Keith Elsenhauer and Enos H. Carter. They were charged with disturbing the peace by fighting.

Camp to Meet

Lo-Em-Bo-Call camp, Daughters of Utah Pioneers, will meet at 8:15 p.m. today at the home of Mrs. C. Edward Robinson, 711 Third avenue north. A special program is arranged. All eligible members are urged to attend.

Collision Reported

City police received a call from O. H. Weinrich, 833 Shoshone street north, at 7:10 a.m. Tuesday reporting that Keith Jensen, 439 Van Buren street, had ridden his bicycle into the side of a truck driven by Weinrich but that the boy was not injured. Weinrich told officers he was driving on Second street north toward Main avenue north when the collision occurred at the intersection of the two streets.

Meetings Set for Minidoka's Stake

RUPERT, Nov. 16 — Antone R. Ivins, first counsellor of the quorum of seventy, Salt Lake City, will be the guest speaker at the quarterly conference of the Minidoka stake of the LDS church.

General conference sessions will begin at 10 a. m. and 2 p. m. Sunday in the Rupert LDS tabernacle

Traffic Fines

In city court Monday, Hyram H. Martin was fined $5 and $3 costs for disregarding a stop light. Irvin Walz was fined $5 and $3 costs for driving a motor vehicle without clearance lights and $2 and $3 costs for not having a chauffeur's license.

Fines of $2 each were paid by Thomas White and Don R. Smock for parking in alleys and by Kyle Waite for improper parking. Overtime parking fines of $1 each were paid by:

Erma Hasch, E. J. Babcock, Kenneth Hawkins, Bert Frisch, Mrs. Elsie Shewmaker, Morrill L. Skinner (two), Bunting Tractor company, A. W. Slater, Fred Walton, Merlin Miller, H. Spencer, W. E. Teater, S. F. Commons, Clifford Bladis, J. E. Robertson, Green Gable service, Mrs. John Wells, L. D. McKinster, R. C. Smith, Harry Beer, Donald Welch, Mark Welch, C. D. Boring, E. R. Sparkman, Gene Stinson and Don R. Smock.

READ TIMES-NEWS WANT ADS.

Sporter Photo Club

Demonstration meeting of the Sporter Photo club will be held at 8 p. m. today. Visitors are welcome.

Visiting From Nebraska

Mr. and Mrs. S. A. Walkington, Cambridge, Nebr., are visiting Mrs. Ada W. Powell and other relatives in Twin Falls.

Pleads Not Guilty

Robert Bryan Myers, Second avenue north, pleaded not guilty Monday in police court to a charge of disturbing the peace. Bond was set at $50. Trial date has not been set.

Group to Meet

The Newcomer's sewing group will meet at 2 p. m. Wednesday at the home of Mrs. John Raymond, 501 Main avenue east. Anyone interested should call Mrs. Raymond for reservations.

Marriage Licenses

Marriage licenses were issued Tuesday at the office of the county clerk to Max Fife, Buhl, and Ruthie Buckmaster, Twin Falls, and to C. D. Boring, Buhl, and Vera Nichols, Van Nuys, Calif.

Appear in Court

Four men appeared in city court Tuesday on charges of being intoxicated in a public place. Alan Hale and Paul New, Contact, Nev., were fined $20. Judgment against Raymond Thomas, Fort Hall, and Emil Barrfes, Menan, was deferred to allow them to leave the city.

Idaho Co-op Unit Sets 2-Day Meet

LEWISTON, Nov. 16 (AP) — The 17th annual meeting of the Idaho Cooperative council will be held here tomorrow and Thursday. About 250 members of Idaho Farm cooperatives are expected to attend.

President of the council is J. S. Feldhusen, Kimberly.

Principal speakers at the two-day conference will include A. C. Adams, president of the Spokane bank for farm cooperatives; J. E. Buchanan, president of the University of Idaho; R. F. Hendrickson, Washington representative for the National Federation of Grain Cooperatives; L. S. Hulbert, Washington, D. C., of the farm credit administration, and Karl D. Butler, Washington, D. C., president of the American Institute of Cooperation.

Lutheran School PTA Holds Meet

The Lutheran PTA met at the Memorial Lutheran school Monday evening with 70 members present.

During the session conducted by Mrs. Abraham Amos, president, Mrs. William Strain, membership chairman, announced that 100 members now belong to the organization which is in its first year of operation.

Mrs. Edgar Ehlers, program chairman, introduced Charles E. Cotton, city sanitarian, who explained the work and operation of the health unit.

The group will sponsor a movie and variety show in the near future. Refreshments were served.

The next meeting will be held Jan. 11.

Sewer Action Is Taken for West of City

(From Page One)

red to the police chief. A parallel parking resolution from the Pleasant View Grange was accepted.

Stuart Swan, city building inspector, reported upon a recent convention he attended regarding formation of a Utah-Idaho chapter of the Pacific Coast Conference of Building Officials. He described advantages and disadvantages of the project, and the council delayed action pending arrival of a representative of the organization.

Parks Commissioner O. H. Coleman announced the resignation of Elvia W. Browning as golf professional. Other business transacted was largely of a routine nature. The session was marked by absence of citizen delegations.

8 Minidoka Men Take Army Tests

RUPERT, Nov. 16 — Eight men from Minidoka county left Monday for Pocatello where they were given physical examinations at the army induction center, Mrs. Richard Neeson, clerk of the local selective service board, reported.

The December quota of draftees will be made up of men who pass this examination.

Men taking the trip included George Ballem, Roy Abo, Alvin Clymore and Rhiney Mayer, all Paul; Walter Carter, Dave Nielson and James Fairchild, Rupert, and William Drew, Heyburn.

John Christ, Rupert, and Gerald Stoller, Paul, will leave for Pocatello Nov. 30 for induction into the army.

Holdup Reported By Kimberly Man

KIMBERLY, Nov. 15—Fifty dollars was taken from Charles Lightfritz at the point of a gun at 10 p. m. Monday, according to Silas Givens, Kimberly constable.

Lightfritz had just cashed his paycheck and started to his home when he was accosted by the armed man and relieved of his money. The man was last seen going east along the railroad tracks, the constable said.

The hold-up man was described as being about 28 years old, hatless, 5 feet 8 inches tall, having brown hair, needing a shave and was wearing levis and a checkered jacket.

State police and sheriff's officers were notified.

Jerome Meet Set By Scout Council

Executive board of Snake River council of Boy Scouts will hold a dinner meeting at 7 p.m. Wednesday at Jerome, according to Frank L. Cook, president of the council. Plans will be made for the council's annual banquet to be held in December.

Reports will be made by chairmen of 11 Scouting districts and six operating committees.

A meeting of the men who received the silver beaver award will also be held at the same time at the Owl cafe. The group includes 20 members. The most outstanding Scout leader of 1948 will be chosen.

Seen Today

Gooding's Letha Tester bringing muddy shoes from Shoshone to Twin Falls . . . Gent who "hates" army vastly enjoying remaining seated while talking with high brass . . . Car with license 7T-6685 parked ahead of far with license 7T-6686 . . . Jake Stahl meandering toward his office . . . George Redford, newly elected Minidoka county prosecuting attorney, here to take in Reinoehl trial . . . Another gent snorting when asked if he were going to attend the trial . . . Coal truck darkly maneuvering behind hotel building . . . Rain causing many a shopper to dash home to rescue Monday's wash . . . Youth gripping books on bouncing motorbike rack . . . Just seen: Weldon Haskins, Jess Carlton, Olive May Cook and Roger Grattan . . . And overheard: Toddler reporting, "All Daddy got on the north sigh was a little ol' wabbit."

UP Changes Rail Agency Positions In 2 State Cities

SALT LAKE CITY, Nov. 16 (AP)—L. O. (Vern) Johnson, Union Pacific freight agent at Pocatello, has been promoted to general agent, O. W. Hanson, U. P. traffic manager, said today.

The promotion is to take effect tomorrow with establishment of a general agency at Pocatello, Hanson said.

Also announced was establishment, effective tomorrow, of headquarters at Idaho Falls by Donald W. Brown, traveling freight and passenger agent now assigned to Pocatello.

Johnson, chairman of the Pocatello board of education and past president of the Chamber of Commerce, has been employed by the Union Pacific since 1917 when he started as an office boy in Pocatello. He has been freight agent since March 1, 1943.

Brown, a native of Salt Lake City, started work for the railroad in Salt Lake City in 1922 as a messenger.

$17,500 Estimate Set for Building

Estimated costs of $17,500 were shown in three building permits filed with the city clerk Monday and approved by the city council that night. Applications were filed by:

H. G. Fortuna and W. R. Cameron, to build a 50 by 75-foot cinderblock and brick store building, in the 600 block of Main avenue west, $15,000.

Maxi R. Metz, to remodel a 24 by 36-foot frame one-family dwelling at 375 Harrison street, $1,000.

William O. Poe, to construct a 14 by 15-foot addition to a 30 by 30-foot frame one-family dwelling at 124 Polk street, $1,500.

Missing B-29 Hunt Ends in Pacific Area

TOKYO, Nov. 16 (UP)—Hope has been given up for the 13 men aboard a B-29 missing since Nov. 6, and the U. S. air force announced today that the search for them has been "officially declared" ended."

When last heard from the aircraft was approximately 250 miles west of Guam.

Far east air forces headquarters said it had recalled airplanes and ships of the 20th air force on Guam, 1st air division on Okinawa and the United States navy. The searchers found three empty life rafts and a piece of upholstery, which upon examination indicated an explosion.

The B-29 took off from Okinawa Nov. 6 to avoid the typhoon "Rita" which was approaching the island. The craft failed to arrive on Guam at the scheduled time and a search was begun.

Five days later, another B-29 was reported missing but its signal was picked up by a third aircraft piloted by Capt. Edward W. Lether based on Okinawa. His crew located the plane a few hours later in the shallow water near the beach on Fais island, a small atoll near Saipan. A navy flying boat rescued the crew of 10, all of whom were in good condition.

Air forces officials also said, "Full cooperation of the United States navy personnel in the search for the B-29 has elicited high praise from air force officials."

Reports Heard as Weed Unit Meets

IDAHO FALLS, Nov. 16 (AP)—Officers' reports were first on the program today at opening sessions of the annual convention of the Idaho Noxious Weed association.

Reports were prepared by President W. A. Cox, Meridian, and Secretary-Treasurer Eugene W. Whitman, Boise.

The conference will continue through tomorrow and the county officials attending are expected to remain in Idaho Falls for sessions Thursday, Friday and Saturday of the Idaho Association of Commissioners and Clerks.

Grazing District Chooses Officers

BOISE, Nov. 16 (AP)—Idaho grazing district number one elected four representatives to the districts advisory board for three-year terms.

The board members named yesterday were:

Clayton Johnson, Boise, sheep representative of precinct two; George Clark, Three Creek, cattle representative of precinct four; Fred Korner, Grandview, sheep representative of precinct five, and Frank Baltzer, Camas Prairie Valley, cattle representative of precinct six.

Guam's Snails Are Troubling Naval Experts

By HARMAN W. NICHOLS

WASHINGTON, Nov. 16 (U.P.)—The navy would like to know whatever happened to the bright young scientist it sent to South Africa in search of a snail-eater.

If the boy doesn't come back pretty soon, we're going to have to move out of Guam, not to mention Saipan, to make room for the giant African snails, which are multiplying faster than the shmoo.


Harman Nichols

History of the snail plague is this:

First word came out in hearings before a house subcommittee in connection with the naval appropriations bill during the last session of congress. Capt. W. F. Jennings, assistant chief of naval operations on Guam, wearing a look of worry, appeared before the group.

Japs Imported 'Em

He said when the Japs first moved onto Guam, they brought their lunch with them—snails, which the nips dearly love. As you recall, the Japs left the island in kind of a hurry, leaving their main entree behind.

The marines and GI's who took over had lots of those delicious bean and spam and hence had little appetite for snails. So the hard-shelled critters, left to their own devices, started making a lot of little snails.

Captain Jennings told the committee the snails, measuring 4 to 6 inches in length and weighing up to a pound and a half, were raising the very devil with vegetation on Guam.

Snails "Like" Crops

There are 11,000 arable acres on the island—good for raising corn, potatoes, peas, melons and sugar, all liked by snails.

The navy yelped for help and the naval research council and our department of agriculture responded. The two agencies lend-leased a crew of snail experts who gave the matter a good, hard thought. They sent a lone scientist to Africa, from whence came the snails, to find a natural enemy.

The man hasn't sent a report in; or even a "wish-you-all-were-here" card. I went through a flock of channels, as we call 'em, and couldn't even learn the man's name, although the navy is sure it sent SOMEBODY down there.

Cruelty Charged In Divorce Suit

A divorce complaint in which Mary M. Joo seeks custody of two minor children, half of community property valued at more than $25,000 and alimony, was filed Monday in district court.

Mrs. Joo, who married Kenji Bob Joo June 15, 1944, in Twin Falls, charged her husband with cruel and inhuman treatment.

Through her attorney, Frank L. Stephan, she seeks half of the community property, $100 a month alimony, custody of the two minor children, $75 per month for support of the children until the oldest becomes 10 years of age when she requests an increase to $100 per month.

Parish Will Filed In Probate Court

A petition for the probate of the will of Ella G. Parish, who died May 17, 1945, was filed Saturday in probate court by Howard G. Parish, Buhl. The estate consists of real and personal property in Twin Falls county with an estimated value of more than $25,000.

Heirs were listed as Frederick Turner Parish, husband, who died Oct. 1, 1948; Mildred Decker, daughter, Filer; Bernelee Parish, daughter, Tracy, Calif., and Howard G. Parish, Buhl.

The petition is scheduled to be heard at 10 a. m., Nov. 26, in the probate courtroom.

Times-News

A consolidation of Feb. 16, 1942, of the Idaho Evening Times established in 1908 and the Twin Falls News established in 1904. Published daily and Sunday at 130 Second Street West, Twin Falls, Idaho, by the Times-News Publishing Company.
Entered as second class mail matter April 1, 1918, at the post office in Twin Falls, Idaho, under the act of March 3, 1879.

SUBSCRIPTION RATES
BY CARRIER—PAYABLE IN ADVANCE

By the month	$5.50
By three months	$ 2.50
By six months	$ 4.75
By the year	$10.00

BY MAIL—PAYABLE IN ADVANCE

Within Idaho and Elko County, Nevada:	
By the month	$2.50
By three months	$ 7.00
By six months	$ 5.00
By the year	$ 9.00
Outside State of Idaho:	
By the month	$ 1.00
By three months	$ 2.75
By six months	$ 5.00
By the year	$10.00

All notices required by law or by order of court of competent jurisdiction to be published weekly will be published in the Thursday issue of this paper pursuant to Section 58-108 I. C. A., 1932, as added thereto by Chapter 184, 1933 Session Laws of Idaho.

NATIONAL REPRESENTATIVES
WHEELER-HOLLIDAY-LAMB CO., INC.
626 Market Street, San Francisco, Calif.

T-H FIGHT LOOMING

Prophesy seems suddenly to have gone out of fashion, but we are going to venture one after-election guess anyway. That is that there will be considerable hair-splitting in the next session of congress over whether the Taft-Hartley law should be amended or whether it should be repealed and the Wagner act amended.

An attempt will surely be made to revise the present labor-relations statutes, and it is almost certain to succeed. But more than changes are involved. There are such things as pride and prejudice and political pledges. And unless our guess is as wrong as a lot of other guesses have been recently, the revisions will involve the drawing of a fine academic line which, in turn, will be preceded by some hot words and a good deal of wasted time.

The promise to repeal the Taft-Hartley law stood high, of course, on the list of President Truman's campaign pledges. There is little doubt that this promise won labor support for the President. And the labor vote helped a lot to return him to office.

So Mr. Truman is committed to repeal. And he will probably find some new support in his own party. When a man like Senator McKellar, whose views often seem somewhat to the right of Senator Taft's suddenly hears the voice of "the people" and renounces T-H, we may expect to see the conversion of other and slightly less conservative Democrats.

But the fact remains that the new congress will still have a majority of Taft-Hartley supporters in both houses. The fact also remains that the Democratic members of those majorities were included, by number if not by name, in Mr. Truman's bitter denunciation of the 80th congress. It may be that his hard words will still rankle in January, when the joy and amazement over his victory are somewhat more temperate than they are now.

Further, some of those Democratic members may want to join their Republican colleagues in defending their own actions. The Taft-Hartley law is due for some more furious broadsides. But there are still grounds for claiming that its operation has not injured organized labor's rank and file to any extent, and that it has in total effect done more good than harm.

Mr. Trumm himself has invoked his powers under the law without apology or apparent resentment. Indeed, he might prefer to retain those powers instead of threatening once more to call out the troops the next time the leaders of the railroad or mine or maritime unions call out their men in a "national emergency" strike. If he had had no better weapon in the last year than the right to draft strikers into the armed forces, he might have had the labor support for which he is rightfully grateful today.

Yet the union big-wigs will probably demand outright repeal of the Taft-Hartley law, at least as a bargaining point. And the Republican minority in congress—and maybe some Democrats—will doubtless demand that the framework of the law be preserved, however extensive the alterations.

In the end we shall have a new labor-relations law. Everybody concedes that. But we'll bet that plenty of fur will fly before Mr. Truman puts his signature to the final draft.

CHARGED WIRE FOR HOODLUMS

We can appreciate fully the feelings expressed in the Times-News forum department Sunday by a Buhl woman. She was deploring acts of vandalism, particularly the defacement of the plaque erected in honor of I. B. Perrine at the rim-to-rim bridge.

After observing that even the pointed rocks with which the barricade is topped had failed to keep people off the new stone wall erected as part of the memorial to the late Mr. Perrine, the Buhl woman suggested that a charged wire be placed around the plaque and also along the top of the wall.

Let's visualize for a moment a charged wire bordering the plaque designed to do honor to our foremost pioneer. What an ugly contrast indeed. Too ugly in fact to be put in use without defeating the purpose of the memorial. But anything less effective would never stop certain individuals—"hoodlums" as the Buhl woman puts it—from their inconsiderate acts of vandalism.

It seems to go with human nature that a certain percentage of the people develops no sense of propriety whatsoever. They have no respect and less regard for anything other than their own feeble and selfish impulsiveness.

That goes for those who deface plaques and monuments, who discard their rubbish along our highways, who whittle their initials in expensive fixtures in public places, and those who are guilty of scores of other acts of hoodlumism which come to mind.

It wouldn't be right to put a charged wire around the plaque commemorating Mr. Perrine. But we can understand how the woman from Buhl happened to hit upon this suggestion. It has proved to be one of the most effective methods of keeping livestock within proper bounds.

TUCKER'S NATIONAL WHIRLIGIG

WASHINGTON—The ironic aftermath of the Democrats' carnival of victory on Nov. 2 is that the farmers who voted so unexpectedly for President Truman are suffering from a drop in prices for their products, whereas industrial interests supposed to be hostile to him stand to make money out of his triumph.

The prices of meat, butter, milk and several other farm items have declined sharply. In fact, it was this downward trend in the last few weeks of the campaign, together with the fear that the Republicans might remove or reduce agricultural subsidies, which enabled Mr. Truman to carry farm states regarded as safely Republican. (Editor's note: In the past few days, however, farm produce prices have gained.)


Ray Tucker

• • •

PRICES — Food costs are going down for economic rather than political reasons. Butter has fallen from $1 to about 70 cents a pound. The reason is the housewives' realization that they can use margarine as a cheap substitute.

Although the decline in meat and egg prices may be only seasonal, they have fallen because of the heavy production of feed grains. Cattle are coming to market heavier than they did only a few months ago. No politician was responsible for the weather and ideal growing conditions.

• • •

PAY—Any drop in the cost of living will benefit the employers of labor in the industrial states which, save for Illinois and Ohio, gave their electoral ballots to Governor Dewey.

For one thing, an increase in the buying power of take-home pay because of lower prices for food and clothes will tend to prevent a demand for another round of wage increases. It should lessen the prospect of strikes in certain key industries. That will mean greater production, which should lead to lower prices, and it should roll up larger profits even after taxes.

• • •

INCREASE—Another strange but hopeful aspect of the Democratic victory is that it has not thrown a scare into industrialists who need to expand their plants. Although a jittery Wall street shivered for a few days by recording a sharp fall in the prices of stocks, the speculators' behavior is regarded as a temporary aberration, not a measure of national economic strength.

Industry is going ahead with blueprints for an increase of productive capacity, including the private utilities which were the target of presidential attack during the campaign.

Disregarding storm warnings hoisted at Broad and Wall streets, the men whom Moscow denounces as "greedy capitalists" look forward to, several years of good times on the basis of high purchasing power, a slight drop in prices resulting from increased output, and full employment at peak wages.

• • •

CONFIDENCE—Some suggest that the nation's business men and industrialists are behaving like the townspeople who did not heed the shepherd's frequent call of "wolf."

Having survived four Rooseveltian triumphs, they have become immune to prophets of doom and to President Truman's characterization of them as "glutons of privilege."

Others advance the idea that industry's surprising confidence amounts to a vote of confidence in the American people, regardless of which party controls the government at Washington.

• • •

NAVY—The United States navy emerged as the behind-the-scenes winner from the recent election in the amouldering departmental fight for supremacy in the supposedly unified national defense establishment. The return of the Democrats to power on capitol hill means that the sailors rule the political waves.

Rep. Carl Vinson, Ga., recognized as the "father of the modern navy" becomes chairman of the house armed services committee in place of Rep. Walter G. Andrews, N. Y. Vinson has always been a loyal friend to the admirals, to such an extent that he has been known as "Battleship Vinson." At the last session, however, he advocated tremendous expansion of the air force, but he stood out for strengthening the navy in the air.

• • •

VICTORY—An influential navy man is Rep. Harry R. Sheppard, Calif. He will return to his old post as chairman of the house appropriations subcommittee handling naval expenditures. There he will be in a position to insure that his favorite arm gets a good share of the $14,400,000,000 allotted for national defense.

Democratic head of the senate armed services committee will be Sen. Millard E. Tydings, Md., another blue-water enthusiast. He succeeds Sen. Chan Gurney, N. D., who was always partial to the military.

Although normally Republican, several key officers in Secretary Forrestal's former department staged a victory dinner when they learned of these changes in committee assignments.

• • •

PARTY—The Russian embassy's recent anniversary celebration of the 1917 revolution was severely boycotted by American and world statesmen, although it was one of the most elaborate parties of its kind since before the last war.

Only cabinet member to show up was Attorney General Tom Clark, and he attends all social events. Minor representatives of anti-Moscow nations appeared, but remained only a few minutes.

Honor guest was Henry A. Wallace, who made a special trip from New York for the affair. He got almost as cold a shoulder from other guests as Ambassador Panyushkin did. He would not discuss his recent slaughter at the polls.

VIEWS OF OTHERS

ONE STEP FARTHER

Something new in the way of real estate salesmanship has been offered by a firm of homebuilders in Washington, D. C., which is taking substantial advertising space to urge prospective home-owners to "buy a house with a car as standard equipment."

"Some builders put in deep-freeze units, or television sets, as inducements to buy," says the president of the company. "Why not a car in every garage?"

The builders actually provide a brand new station wagon, valued at more than $1,000, with each of its new houses in suburban Bethesda, Md. The houses, which range in price from $22,950 to $26,500, previously were advertised at the same figures without the cars.

Judging by public interest in their proposition, the firm seems to have latched on to something. A small second car is always extremely useful to any family, especially in a larger city, but we suspect that the appeal is as much to the present "giveaway" craze as to anything else.

In any event, the builders appear to have carried nearly to the ultimate limit a slogan which we recall used to be prominently displayed by a furniture company in St. Louis: "You get the girl, we'll do the rest." But if we know our ingenious American brand of salesmanship, someone will come up with something to top even this one before long.—Walla Walla Union-Bulletin.

AW, PIONEERS!

The frontier spirit seems to be in a worse way than anyone had supposed. In the days of the country's youth, it led men to clear vast forests, cross trackless deserts, ford raging rivers. Nowadays, the Canadian government tells us, when the spirit of the pioneer and explorer is awakened it only causes them to get lost.

Canada is fed up with Americans who become misplaced in the north woods, and that goes for the police and air force, who have to look for them. So it has asked tourist agencies to stop advertising the north woods in American publications and thus, presumably, keep the spirit of the pioneer and explorer dormant.

We can't help feeling that all this is a far whoop and holler from the old Dan'l Boone, who had his own philosophy on the subject. On one occasion, somebody asked him whether he had ever been lost. No, he said thoughtfully, he hadn't, but once he had been bewildered for several days. The sight of his compatriots in the north woods with the Canadian mounted police and the Canadian air force in full cry after them might be too much for Dan'l.—St. Louis Post-Dispatch.

POT SHOTS

MAKES THE ROOF LEAK

Discharging firearms inside an auto is apt to create a situation where the car's top will leak in a rainstorm. Anyway, at least two Twin Falls hunters have had experiences along that line.

Take the case of one hunter who was driving a 1948 model auto. He went over Jerome way for the opening of pheasant season. He put his shotgun in the back seat of his car, that nice new car, and blooey—roof ventilation. We promised not to use his name.

Then one of Don Smock's hunting companions put his new shotgun in Don's car after the party had finished hunting ducks down at Blue lakes. Don's rubber boat was mounted on top of the 1942 model car. Whami and there was an auto with a skylight and a rubber boat an doughnut.

We forgot to inquire if either party got their birds.

• • •

PUPS FOR KIDS DEP'T.

Three female cocker spaniels are available at the Harry Newman place five miles north and one-half mile west of Filer. Two are black and one is tan. First come, first served, Harry sez.

• • •

The stubborn fellow who sets his head seldom hatches anything, opines the Wastebasket Emptier.

• • •

ANOTHER HOSPITAL

Dear Gent:

Here is an address for a doll hospital the little girl inquired about: Doll House Hospital, Swetland Bldg., Portland, Ore.

This company does good work, even dresses dolls the way they were originally. We come from Portland.

Mrs. Hugo Eichelberg
(Gooding)

• • •

KITTENS FOR KIDS DEP'T.

This should satisfy part of the demand. Mrs. Dan Crabtree, 211 Addison avenue west, has five kittens ready to be given away. Four of the kittens are yellow and one is a mixture of black and yellow. Three of them are little girl cats and the other two are little boy cats. Their mother is part Angora. The phone number is 577.

• • •

FAMOUS LAST LINE

"... They won't do anything for the city and won't let anyone else do anything."

GENTLEMAN IN THE FOURTH ROW

BOB HOPE

Yes sir, the Missouri man is back in the White House again. The towels in the bathroom are still marked the same, "his . . . hers . . . Margarets." And "we showed them."

Dewey was very sporting about the whole thing, as soon as he lost he sent a wire to Truman saying, "Congratulations on your victory, and good luck. Do you know anybody who needs two tons of confetti?"


Bob Hope

The Wall street stock market went down five points right after the election. I guess it's the first time in history bulls and bears were ever frightened by a donkey.

My brother is making a fortune now. Ever since the election he's been standing outside the kindergarten painting Dewey buttons and selling them as cookie wafers.

Truman's victory came as a shock to a lot of people. In fact, Harry got back to the White House a little ahead of schedule and found all the members of the staff shaving their upper lips.

HOW THINGS APPEAR FROM PEGLER'S ANGLE

As a matter of fact, I never thought much of the Taft-Hartley law myself and if President Truman had opposed it for its real faults, I would have agreed with him. It is too long. Too much language. Doesn't go far enough.

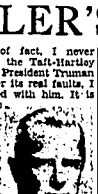
Westbrook Pegler

But in calling it a slave labor law and echoing many other self-serving lies of the most dangerous predators in American history, the President appealed to the almost indomitable stupidity of the electorate and took advantage of them.

It is a commentary on the vaunted intelligence of the American citizen that Mr. Truman didn't have to debate the facts of the Taft-Hartley act and the monstrosity of American unionism to the extent of a single paragraph.

Why? Because Dewey was scared off by the bad reputation that the professional racketeers of unionism had attached to the names of Taft and Hartley. Because a lie has become truth to very many Americans who cherished a dull, dumb superstition that the Wagner act was pro-labor and that anything done to impair it was anti-labor.

Dewey was afraid to go against the great power of that lie. He knew that in a debate in support of Taft-Hartley he would have to make demands on the intellectual process of the people. His conduct showed that he knows they either can't or won't make the effort to discriminate between lies and truth. Thus Truman could speak freely.

• • •

The candidate hasn't yet appeared who had the candor to tell the people he would refrain from analyzing an issue because they were too stupid and lazy to weigh the facts.

Mere opinion has no place in the struggle of the superior, law-abiding element of the American population against the brutality, larceny and oppression of the union movement.

Ask me for an example and I will say Taft is a superior man. Dubinsky inferior. Herbert Hoover superior. Dan Tobin, of the teamsters, a reproach to the system of government that tolerates him.

In unionism we have a plain issue of right and wrong and anyone who is willing to debate or compromise virtue is immoral. Those who are willing include many politically callow clergy. On the whole these persons are ignorant meddlers.

They know, at least, that no man has a right to inflict on many men the persecutions that all unions visit on helpless citizens all the time. They know that is wrong. But they had got caught flat-footed after years of preoccupation with formalities, rigmarole, prohibition and bingo.

They plumped for unionism, because the communists had got there first and were making time with American labor. The clergy were trying to redeem the effects of their neglect, but the most charitable explanation of their conduct is that they don't know what they are talking about.

• • •

Mr. Truman adopted without change the propaganda published by the union bosses at the expense of the 15,000,000 others in our unions. The burden of this refrain was that the Taft-Hartley law was a union busting law.

If it had been a union buster I would have campaigned for it myself because unionism is a civic parasite and corruption ravenous and foul. It has no leaders but only bosses ruling by power, patronage and graft.

The President's campaign on his Taft-Hartley fallacy in the guise of an issue was good politics by the cynical standards which are now the standards of almost all the people.

Even learned men on the Republican side were so far corrupted that they chuckled at Truman's theatrical fury over a mere phrase put on his lips by the press-agents of the gangsters. The thing to do was to infuriate the voters over a decoy issue.

Had Mr. Truman stuck to the facts, he would have found himself boring them with explanations of the law's clauses and finally putting them to sleep with the unexciting truth that it was, on the whole, clumsy and impractical.

• • •

The fact that Adolf Hitler's approach to the German people was very similar is no special solitude of Mr. Truman, or Hitler.

Der Fuehrer was not the first to arouse a people's self-pity, and the resemblance between his shrieks against the Versailles diktat and Truman's abuse of Taft-Hartley was purely coincidental.

To his denunciation of the 75-cent lamb chop, Dewey's obvious answer was that a bricklayer who gets $2.50 an hour four days a week and $5 an hour on Saturday for laying a gang-average of 224 a day when he could lay a thousand without pushing, ought to pay at least $1.50 for his lamb chop.

Through the power of his union, he is retarding production of homes and driving up the rents to heights which make it necessary to filch money from future generations to subsidize construction.

This is typical of the devouring corruption of unionism, which Truman befriended and Dewey didn't dare attack.

BECOME GRANDPARENTS

OAKLEY, Nov. 16—Mr. and Mrs. Loren J. Robinson, Jr., have received word that a son was born Nov. 11 to their son and his wife, Mr. and Mrs. Byron Robinson, Salt Lake City.

Report Given on Safety Standard Drive at Burley

BURLEY, Nov. 16—Miller school PTA heard Mrs. Lee Hart, president, report that "Safety Sally" standards were being placed at school crossings at the four corners of the school block and at highway crossings to insure a more safe crossing for school children.

Each teacher presented the two room mothers chosen for the year and Mrs. Pearl Mitchell discussed "Kindergarten as a Possible Future PTA Project." Mrs. Barbara Church presented her baby group of dancers in several tap numbers, and Jean Nelson, Barbara Dayley and Toby Fewkes gave solo dances.

Principal Ray Reid described the new type of report card issued this year every nine weeks instead of each six weeks as before.

Mrs. Hart asked cooperation with the national PTA president, Mrs. L. H. Hughes, in fighting the publication of objectionable comic books. "American education week" was observed in the school, with parents invited to visit school during the week or any time during the year.

For "children's book week," Nov. 14 to 20, Mrs. Anne Parke, Burley librarian, invited all parents and children to visit the library.

VISITING ON COAST

FILER, Nov. 16—Will Lincoln and daughter, Mrs. Hugh McMullen, Twin Falls, are visiting relatives at Lookout, Calif.

Buhl Reports on Trips and Visits

BUHL, Nov. 16—Mrs. Belle Burgess' Crossville, Tenn., is a guest in the home of her sister, Mrs. Henry Norris, and family.

Mr. and Mrs. Adrian Powe have returned to their home in Missoula, Mont., after visiting Powe's sister, Mrs. L. M. Hudson.

Mr. and Mrs. L. O. Watson have left for Arizona where they will spend the winter.

O. W. Hamby, Portland, Ore., is visiting his granddaughter, Mrs. Willis Owen, and family.

Mr. and Mrs. W. E. Lunte plan to leave this week for Arizona for the winter.

Mr. and Mrs. Dudley Rutherford have gone to Seattle to visit her parents for a few weeks before going to Hereford, Tex., to make their new home.

Mr. and Mrs. Anton Hersinger have returned from a trip to California, where they visited friends and relatives.

Legion Officers

GLENNS FERRY, Nov. 16—Newly installed officers of Frank Cornell post of the American Legion include Jim Roberston, commander; Arthur Boam, adjutant; Paul Belnap, finance officer; Fred Robertson, service officer; George Taylor, first vice commander; Floyd McKee, second vice commander; Charlie Bullok, custodian; A. D. Wicher, chaplain; Preston Hoalst, sergeant-at-arms, and John McGuire, chairman of the building committee.

Writer Avows "Smugness" Is Defeat Reason

NEW YORK, Nov. 16 (AP)—Republican National Committeeman Clarence Buddington Kelland believes his party lost the presidential elections chiefly because it conducted a "smug, supercilious, arrogant campaign."

"It was not a campaign in any real sense of that word," he said. "It consisted in sending a train around the country to give the good people a chance to see the next President of the United States."

Kelland, novelist and national committeeman from Arizona, made the charges in a letter to all other committeemen, state chairmen and other party leaders.

Urges "Housecleaning"

He also urged that the national committee meet for the purpose of a "house-cleaning from top to bottom, and reorganization" to take control of the party out of the hands of "the Albany group."

This group, he said, took control of the party the day after Governor Dewey was nominated for the presidency.

"They imposed their will. They appointed from top to bottom the officers of the national committee. The party as such ceased to exist and became a private Albany enterprise."

Comments on Campaign

Regarding Governor Dewey's campaign, he said:

"The Albany group provided the candidate with smug, shallow, insincere speeches. It was a contemptuous campaign, contemptuous alike of our antagonists and our friends. The Albany group proved themselves to be geniuses in the art of stirring up an avalanche of lethargy. No issue was stated or faced.

"It was a completely bland and selfish campaign conducted solely for the benefit of the candidate and ignoring or neglecting the all-important senate and house of representatives.

"It was not a national campaign; it was an Albany campaign.

"Exclusive Campaign"

"It was an exclusive campaign. It excluded the Republican party from efficient participation. It affronted Republican leaders. It gave a sleeping pill to Republican voters. It was a campaign lacking in courage and calculated only to arouse indifference.

"It was a campaign so stupid that it permitted a little man whose only equipment was courage and an indomitable fighting spirit to give us a sound drubbing. And this single-handed and deserted by his own party."

Canvass of Vote Is Completed by Board in Blaine

HAILEY, Nov. 16—Slight changes from unofficial results were noted when Blaine county commissioners canvassed the results of the general election earlier this month. For the most part, changes were attributed to the addition of figures from Yale precinct which was not reported in unofficial results.

Final tabulations on the school amendments were as follows: SJR 5, 812 yes, 995 no; SJR 6, 1,059 yes, 762 no.

The vote for contested offices on the ballot included: Senator, Dworshak 1,010, Miller 1,210, Derr 20; representative, Sanborn 1,017, Lyman, 1,175, Dill 24; State senator, Atkinson 997, Hicks 1,270; state representative, Donin 917, Kirkland 1,298; commissioner, first district, Turnbull 1,087, Justenson 1,132; commissioner, second district, Harper 827, Clark 1,293.

Castleford Tells Of Recent Events

CASTLEFORD, Nov. 16—A fellowship potluck dinner was held at the Methodist church. The Sunday school board discussed plans for Christmas. Various committees packed boxes to be sent to a Japanese family adopted by the WSCS. The WSCS reported $41.80 raised from their patch-work apron.

Mr. and Mrs. M. W. Abshire, Denver, Colo., were recent guests of Mr. and Mrs. Claude Abshire and Mr. and Mrs. Pete Abshire.

Mr. and Mrs. Bob Becker have returned from a hunting trip near Salmon City. They visited the Jack Becker home while there.

Mr. and Mrs. Walter Reese have gone to Ohio and Pennsylvania where they will visit relatives for a month.

Mrs. Lou Billington and daughter, Boise, and Mrs. T. Hudson, Twin Falls, visited Mr. and Mrs. Dell Hudson.

Mrs. Doyle Webb and Mrs. Frank Feurer have gone to Wheeler, Ore., for medical treatment.

Mrs. Rufus Fields is teaching at the Lucerne school northwest of Buhl.

$12,000 Worth of Hay Went up in Smoke Here

Blackness in foreground of photo above shows where a huge stack of hay burned on the Emshio Asforquia ranch two and one-half miles southwest of Gooding Saturday. In all, three stacks of baled hay burned for an estimated loss of $10,000 to $12,000. The loss was not covered by insurance. In background are stacks of hay which were endangered by flames but saved through efforts of volunteer fire fighters. About 500 tons of hay on the north side of the road were not endangered. (Photo by Letha Tester-staff engraving)

Poor Prince, Sighs Boyle, He Never Will Be Really 'Happy'

By HAL BOYLE

NEW YORK, Nov. 16 (AP) — His royal highness in diapers, the Prince of Edinburgh, was born into a dying industry.

It is the business of being a king. And for the two-day-old heir-presumptive to the British throne—he's next in line after his mamma—it doesn't look like business will be too good.

Hal Boyle

The kid will probably grow up to secretly wish he could drop that "Prince of Edinburgh" monicker and list himself in the London phone book as "P. E. Dinburgh, public relations consultant."

For—either a prince or king—about the only real job he will have is to act as salesman, major domo and press agent for the British empire. He will be only a symbol. And symbols don't have as much fun as people.

Suppose after he is on the hot seat—the throne—he wants to throw a cocktail party for his social equals. Who'll he invite? Today there are barely enough kings to make three decks of cards—not counting the jokers thrown out of their palaces in recent years.

Of the 64 countries listed in the 1947 Debrett's peerage, only 13 are ruled by kings, two by emperors, one by a shah. But 40 are headed by presidents.

And presidents now pack more muscle than kings. One of the infant prince of Edinburgh's distant relatives was a famous president—George Washington. But the little prince can't aspire to that office. He was born in the wrong place for it.

He isn't exactly a barefoot boy with a crown. He'll inherit enough money to keep him in lollipops forever.

But what a life he has to look forward to! He can't sneak off to the ol' swimmin' hole with the boys from the other side of the railroad track. He can't chalk naughty words on fences, because palaces don't have fences. They gave him a 41-gun salute at birth, but they won't ever let him play with firecrackers. Certainly not on the 4th of July anyway.

He will be surrounded by equerries, foreign language tutors, dancing masters—all the red tape of royalty. But if he does break the palace's house rules, he shouldn't have to worry about his mother spanking him. Princess Elizabeth is president of the National Society for the Prevention of Cruelty to Children.

Later, as king—if he survives his rule-ridden childhood—his chief duty each morning will be to call up the prime minister and say: "Whom do I greet today, boss, and what uniform do I wear? Or have you written something you want me to read to parliament?"

And the best answer he can hope for is:

"Nothing on the docket, kingie. Why don't you take the day off, and catch up on your stamp collection?"

The young prince stands to inherit a shrinking empire. With the Irish taking another walk and Palestine, Burma and India on their own, the king of England has less and less to protect.

But if his job appears to have a diminishing future, it cap also be shown it never was a particularly healthy profession in the past.

Of the 59 men and women who have ruled England since 827—leaving out those two upstart round-headed commoners, the Cromwells—only six reached the Biblical life span of 70 years. And only 12 even managed to achieve the age at which the American government pays a social security pension—65.

Five of the 59 were killed in battle, three murdered, three deposed. One died of grief, one was beheaded—and one abdicated after marrying an American grass widow.

The job of being king isn't even as good as a post on the supreme court, where you can hold on as long as you earn a good conduct medal. Twenty-three of England's 59 monarchs lasted 10 years or less. None ever got a second term.

So it's hard to know whether to send the bonny new Prince of Edinburgh congratulations or condolences. Poor little rich boy! He could go further as plain Mr. P. E. Dinburgh.

For today "mister" is the best title on earth. It gives a man a chance to make a name and a fame for himself such as no king can enjoy. Ask Mister Churchill—an ace above a king.

VISITING MISSOURI

BELLEVUE, Nov. 16 — Mr. and Mrs. Don Crone and Mr. and Mrs. Ellis Lawrence are on a combined business and pleasure trip to Missouri.

Dr. Marshall to Give Guest Talk At PTA Meeting

Dr. Joseph W. Marshall will be the guest speaker at the Lincoln school PTA study group meeting at 2 p. m. Wednesday at the Lincoln school.

His topic will be "A Social Hygiene Education Program in Our Schools." This program is sponsored jointly by the Kiwanis club, the state department of public health and the state board of education.

Dr. Marshall's introductory talk will be followed by a presentation of the film, "On Human Growth." This film was put out by the E. C. Brown research, trust fund under the auspices of the University of Oregon medical school and has been featured recently in both Life and Time magazines.

Following the film there will be a forum discussion period. Accompanying Dr. Marshall will be either John Platt, principal of the high school, or Clyde Koontz, chairman of the local school board, which has sanctioned this program.

Members of all other PTA units in the city are invited to attend the study group meeting.

Apple Production Drops for Idaho

BOISE, Nov. 18 (AP)—Idaho apple production this year has been estimated at 1,584,000 bushels by the U. S. department of agriculture. The 1947 crop totaled 2,075,000 bushels.

Pear production for the state this year is estimated at 61,000 bushels compared with 70,000 bushels in 1947.

Aiken Named for Club Presidency

BUHL, Nov. 16—New officers of the Buhl Kiwanis club are R. D. Aiken, president; Ed Manning, vice president; Dr. F. A. Kallusky, Jim Berry, Maurice Eckert, Frank Squires and Russ Thomas, directors.

Santa Claus will visit Buhl children at the city park at 2 p.m. Dec. 11, according to word received by the Chamber of Commerce.

Mrs. Oga Boatman and her niece, Mrs. Clarice Engleman, Twin Falls, have returned from California where they attended services for Mrs. Boatman's son, Pfc. Simon W. Brewer, who was killed April 2, 1945, in Germany. Burial was made in Golden Gate cemetery, San Francisco. Mrs. Rita Bartlett returned from California with them to visit relatives in Buhl.

Many new volumes, both fiction and non-fiction, have been added to the Buhl library, according to Mrs. Martina Yeiter, librarian.

Mr. and Mrs. Bob Allison are leaving this week to make their home in Rosalia, Wash. They have been honored guests at farewell parties given by Mr. and Mrs. George Watt, Mr. and Mrs. Bill Watt and the Methodist choir.

Mrs. Frank Boulan and daughter, Boise, are guests of Mr. and Mrs. Stanley Webber.

U. S. Mission In China Isn't Going to Quit

SHANGHAI, Nov. 16 (U.P.)—An official spokesman for the joint United States military advisory group in China denied reports today it was planning to fold up by easy stages and maintain only a skeleton setup in China.

"There are no plans for the evacuation of the group, other than those routine plans normally maintained by any military organization to be put into effect if a major change of status becomes necessary," the spokesman said.

Unofficial sources said earlier that the Chinese government, protesting against the mounting cost of maintaining the setup, unofficially informed the group that the money might better be spent for guns and bullets.

Theoretically the Chinese government is paying the cost. Actually the government's obligations have been little more than a bookkeeping transaction, as far as could be learned.

DAUGHTER BORN

BELLEVUE, Nov. 16—A daughter was born recently to Mr. and Mrs. Roy I. Griffin, Boise. He was a resident here in his early years and was a teacher several years in Wendell.

U. of I. Plans Deer Study in Forest Region

MOSCOW, Nov. 16 (UP)—The University of Idaho is going to fence off 1,000 acres of forest land to use as a "laboratory" in the study of white tailed deer, it was announced.

D. S. Jeffers, dean of the school of forestry, said the land would be fenced off in the Moscow mountains. The 1,000-acre tract is part of the 7,000 acres of Idaho university experimental forest land.

The experimental work will be under direction of Dr. Paul D. Dalke, a leader in wildlife research in the state, Jeffers said.

Clear Other Game

Dalke announced that when the fence is "almost complete" the school will conduct a drive to rid the 1,000 acres of all big game except white tailed deer.

"We expect to flush some mule deer, bears and perhaps some elk," he declared.

Dalke explained that little or no research has been done in the northern Rockies on white-tailed deer under "controlled conditions."

Three Goals

He said these three goals were in mind in the experiments:

1. Development of techniques to determine age classes in normal herds.

2. Development of techniques to evaluate conditions in the herds.

3. Determinate values on food types and the nutrition gained from them by the herds.

Funds for the experiment are coming both from the state and the federal government, Jeffers said.

Activity Related At Glenns Ferry

GLENNS FERRY, Nov. 16—Jasper Case has returned from Moscow where he visited his niece, Mrs. Sherman Weisgerber, and Mr. Weisgerber, a student at the University of Idaho. He also visited Mr. and Mrs. Glen Werner at Stites. Werner is superintendent of schools at Stites and his wife teaches there. Both are former Glenns Ferry teachers.

Mr. and Mrs. W. T. Shipton, Chelan, Wash., are visiting their daughter, Mrs. Ray Nims.

Mrs. F. C. Whitney visited her daughter, Rose Marie, at the Delta Delta Delta sorority in Moscow where she attends the University of Idaho.

Mrs. Fern Wylie has returned home following a major operation at a Boise hospital.

Mrs. A. B. Barnes received word of the death of her brother, John M. Rosander, Salt Lake City, Utah.

Mr. and Mrs. Henry Rollstan and son, North Hollywood, Calif., are guests at the Carl Bend home.

Ruth Green, Glenns Ferry high school junior, was chosen from among 50 sopranos to sing in the honor choir when 250 high school students met at Caldwell high school. Marion Clements, senior, was chosen first alternate in 14 altos of 46. Several other Glenns Ferry students participated in the contests in which 12 high schools were represented.

Appear in Show

UNIVERSITY OF IDAHO, Moscow, Nov. 16—Gary Netzger, Buhl, and Charles Crothers, Shoshone, played solos in the annual Blue Key-KUIO talent show Friday night. Netzger played a piano solo and Crothers played a saxophone solo.

In trios were Phyllis LaRue, Heyburn, Hays hall; and Lucille Driggs, Gooding, Kappa Alpha Theta.

Lighting for the show was under the direction of Harry Lampson, Fairfield.

Water is essential for all life processes.

Twin Falls Radio Schedules

KLIX (1340 KILOCYCLES) •ABC

TUESDAY

p.m.
6:00 •Elwin C. Hill
6:15 •Elmer Davis
6:45 Jensen Shina
7:00 Sons of Pioneers
7:15 Chuck Wagon
7:30 Magic Valley Forum
8:30 •Town Meeting
10:00 •Richfield Reporter
10:30 •Hawthorne Thing

WEDNESDAY

a.m.
5:35 Klix Korral
6:45 News, Markets
7:00 Tex Ritter
7:30 News
7:45 Polka Party
8:00 •Breakfast Club
9:00 •Ray Kryer
9:30 •Fred Malone
9:45 •Freddy Martin
10:30 Chapel Hymns
10:45 Art Baker
11:00 •Backbeat Talking
11:30 •My True Story
p.m.
12:00 Eddy Arnold
12:30 Ian Elliot, News
1:45 Jan Garber
2:00 Klix Klub
3:00 •Ladies Be Seated
4:30 News, McIntyre
4:00 Jay Hill
4:30 •Jack Armstrong
5:15 •Elmer Davis
5:45 Jensen Shina
7:30 •Abbott and Costello
8:00 Michael Shayne
8:30 •Groucho Marx
9:00 •Blue Crosby
9:30 •Milton Berle
10:00 •Richfield Reporter
10:30 •Hawthorne Thing
11:00 Platis Party

KVMV (1450 KILOCYCLES) •MBS

TUESDAY

p.m.
6:00 Fusing Parade
6:30 Newspaper of Air
6:55 Hy Gardner
7:00 •Gabriel Heatter
7:15 •News by Dinah
7:30 •Fulton Lewis, Jr.
7:45 Serenade
7:55 Bill Henry
8:00 •Boxing, Fishing
8:30 •Mysterious Traveler
11:00 Signoff

WEDNESDAY

a.m.
6:30 Magic Valley Serenade
7:00 Voice of Church
7:15 Tell Your Neighbor
7:45 Old Chisholm Trail
8:00 Frank Hemingway
8:15 Breakfast Headliner
8:30 Music With Melody
9:00 Little Show
9:30 •Heatter's Mailbag
10:00 •Kate Smith
10:15 •Kate Smith Sings
10:30 J. Hill at Organ
11:00 Lem Black, Listen
11:15 The Happy Gang
11:45 Rendezvous Time
p.m.
12:00 •Queen for a Day
12:30 Carrie Foster
12:45 Farm Events Markets
1:00 Music Matinee
1:00 News
1:30 Magic Valley Stampede
4:30 Music from Bandstand
4:55 Newspaper of Air
7:00 •Gabriel Heatter
7:30 •Fulton Lewis, Jr.
7:45 Ray Dirock Orch.
8:00 Manhattan Playhouse
9:30 •Can You Top This?
11:00 Signoff

KTFI-AM-FM (1270 KILO-99.7 MEG) •NBC •Utah-Idaho Net.

TUESDAY

p.m.
6:30 •Date With Judy
7:00 •Bob Hope
7:30 •Fibber McGee
8:00 It's Dream Time
8:30 •People Are Funny
9:00 •Supper Club
9:15 Nine-Fifteen Edition
9:30 •This Is Your Life
10:00 •Big Town
10:30 •Dealers for Listening
10:45 News Summary

WEDNESDAY

a.m.
6:00 KTFI Farmer
6:45 Magic Valley Ass.
7:15 Breakfast Edition
8:00 •Fred Waring
8:30 Business Man's Ex.
8:45 Song Stylists
9:00 •Nora Drake
9:45 Spotlight on a Star
10:00 Hospitality Time
10:15 •Brighter Day
p.m.
12:30 Music
12:45 News News, Markets
1:00 •Radio Serials
3:00 •Today's Children
4:00 •News Summary
4:15 Allans Melodies
4:30 •Aunt Mary
4:45 Lt. V. Kaltenborn
5:15 Six-Fifteen Edition
5:30 Curtain Call
7:00 •Duffy's Tavern
7:45 Wagon Wheels
8:00 Music
8:30 •Curtain Time
9:00 •Supper Club
9:15 Nine-Fifteen Edition
9:30 Modern Mood Music
10:00 •Blondie
10:45 •News

Halloween Stunt Nets $60.82 for Swim Pool Fund

BURLEY, Nov. 16—Burley's swimming pool fund was made richer by $60.82 when members of two Camp Fire groups presented special funds to the Jaycees as the "treats" they received on Halloween night instead of the usual treat asked for themselves.

The money was presented at a special program at the conclusion of better breakfast week, when the girls combined a breakfast quiz with the presentation ceremonies. About 25 girls participated in the event. Mary Ellen Chisholm, president of the Wahanka group, presented $3.40 to George Halford, finance chairman, and Joann Williams presented $22.22 for the Okihi group, of which she is president.

The Blue Birds, under direction of Mrs. Frank Spencer, sang "Happy Little Blue Birds" and histories of the groups were given by Margaret Zillner, Blue Birds; Mary Snow, for Wahankas, and Janice Cazier, for the Okihi group.

Mrs. Norman Smith, guardian of the Okihi group, had charge of the breakfast quiz program, assisted by Mrs. Paul Zillner and Rudy Rankin.

RECEIVE TREATMENT

SPRINGDALE, Nov. 16—Mr. and Mrs. Fred Dayley and Mr. and Mrs. D. M. Burgess and daughter, Orena, went to Salt Lake City recently. Mrs. Dayley and Miss Burgess received medical attention.

Rupert Man Found Dead in Own Auto

HEBER, Utah, Nov. 16 (AP) — George Henry Bowman, 19, Rupert, Ida., was found dead in a car parked on Sixth south street yesterday.

Sheriff Eugene D. Payne and Dr. Karl O. Nelson said the youth had been overcome by carbon monoxide fumes. The sheriff said Bowman was alone in the car and no signs of foul play were noted.

The motor of the parked vehicle was running when Bowman's body was discovered.

VA Official to Make Area Tour

Walter Craig, veterans' representative from the Twin Falls VA office, will make trips to Burley, Shoshone, Hailey and Gooding this week for consultations with veterans.

On Wednesday he will be in the ISES offices in Burley from 9:30 a. m. until 4 p. m. From 9:30 until 11 a. m. on Thursday Craig will be in Shoshone at the Shoshone Hardware and Furniture store, and from 1 to 4 p. m. he will be in Hailey at the Blaine county courthouse.

On Friday he will be at the Gooding employment office from 9:30 a. m. until 3 p. m.

WASHINGTON VISITORS

BUHL, Nov. 16 — Mr. and Mrs. Ralph Gillette, Olympia, Wash., are guests at the home of Mr. and Mrs. Oscar Johnson.

Blaine School Merger Plans Being Related

HAILEY, Nov. 16—A series of public hearings on the school reorganization question is being held in Blaine county this week to present all facts related to the issue.

Members of the Blaine county planning board said they were anxious to present all facts, both pro and con, on the issue to insure fully informed voters when an election is held. The first meeting was held at Ketchum on Monday and the second was scheduled Tuesday night at the Hailey high school auditorium.

Wednesday night a meeting will be held at the Bellevue school and Thursday at Carey. All meetings start at 8 p.m.

Scheduled for discussion each night is the possibility of uniting all districts in the county into one unit or more than one unit. Other topics will be evaluating all school property in each district, bonded warrants and other indebtedness. Citizens will have the opportunity to state their personal opinions and ask questions.

The meetings are planned by the Blaine county board for reorganization of school districts. Buford Kirkland, Carey, is chairman, and Mrs. Ruth B. Bergin, Bellevue, is secretary.

Good crowds are expected at all meetings.

George Kohler Is Honored at Rites

RUPERT, Nov. 16—Funeral services for George Kohler were held at the Christian church with the Rev. John McClure officiating.

Music included a solo by Mrs. W. T. Newcomb and selections by a quartet composed of the Rev. Mr. McClure, D. L. Carlson, Mrs. Gordon Goff and Mrs. Newcomb. Mrs. R. D. Armstrong played accompaniment and prelude and postlude.

Pallbearers, all elders of the church, were W. W. French, Ire Trantham, A. Hask, O. M. Mitchell, W. S. Nutting and Basil Trangham.

Caring for flowers were Mrs. French, Mrs. W. S. Deno, Mrs. O. W. Paul, Mrs. Trantham, Mrs. Edith Waymire and Mrs. Edna Whitnah.

Burial was made in the Rupert cemetery.

Peru's Prexy

Put in power by the recent revolution, Gen. Manuel Odria sits for his first portrait as president of Peru, in the governmental palace at Lima.

Liquor Agents Are Required To Give Data

BOISE, Nov. 16 (AP)—Idaho retail liquor dealers will have to supply considerably more information on their business this year than last in order to get a state license.

The applications to be filled out by the dealers are being mailed out this week.

Clarence Saunders, director of liquor law enforcement, outlined the additional information required of dealers in the 1949 applications.

List Businesses

The dealers must list all the types of businesses in the building which they occupy. Additionally, they must state if the building is mortgaged, leased or rented. If leased, a copy of the lease must be enclosed with the application.

The value of the fixtures in the premises must also be included.

Personal Qualifications

Additional information is required this year on personal qualifications for the applications. This must be completed by the individual owner, by all partners or by all members of the board of directors, all officers, and the 10 principal stockholders if the applicant is a corporation.

The last detail required in the new application is a floor plan of the premises showing the entire area to be licensed, where the license is to be displayed and the distance to the nearest school or church.

Events Reported At Glenns Ferry

GLENNS FERRY, Nov. 16—Florence O'Malia flew to San Francisco when she received word that a niece had been struck by an automobile there.

Mr. and Mrs. J. L. Sumner have returned after visiting Mr. and Mrs. A. H. Mitchell in Pocatello, and their son, Theron Sumner, who is working there.

Word has been received here by Mr. and Mrs. Jack Gjording of the death of his grandmother, Mrs. H. G. Gjording, in Los Angeles.

Mrs. Walter Smith and son are visiting at the home of her parents, Mr. and Mrs. C. W. Wynn.

Her club met with Mrs. J. L. Patton, with score prize going to Mrs. Lucille Tate.

Rattlesnakes and all other venomous snakes shed their fangs at regular periods.

DID YOU KNOW?

Veterans of Foreign Wars Auxiliary of Twin Falls Post No. 2136 is sponsoring a drive to raise funds through the Western Farm Life to purchase sick room equipment for the free use of all residents of Twin Falls County?

A representative with a letter signed by officers will call and explain the plan. Please do not ask him to take a donation as none can be accepted.

You will be asked to cooperate with the Veterans of Foreign Wars Auxiliary by your purchase of subscriptions to Western Farm Life at regular subscription prices.

You will receive full value for your money and at the same time assure your community of getting this much needed sick room equipment.

Thank you,

VETERANS OF FOREIGN WARS AUXILIARY

Twin Falls Post No. 2136
Twin Falls, Idaho

Road Bureau Faces Tough Planning Job

BOISE, Nov. 16 (UP) — Idaho's highway department is faced by a problem almost as tough as the past year's construction program: Planning for next year's projects.

E. W. Sinclair, director of the bureau of highways, said that during the next five months the department must plan in detail projects which will cost the state and federal government more than the $12,000,000 spent this year.

"Our program for next year is quite a bit bigger than it was for 1948," Sinclair declared.

Working Out Plans

He said the main problem facing his department "right now is the working out of plans for all types of highway construction between now and the time construction season opens in the spring of next year."

He said his department was woefully "understaffed with good engineers. We just can't seem to get engineers; nobody in the country can."

Sinclair pointed out that in order to plan for a $5,000 project, it takes as much time and engineering skill as it does to plan for a $1,000,000 project.

Ditches Are Worry

"Sometimes more," he added. "On some of the small, secondary road projects, we quite often have to take into consideration innumerable irrigation ditches and have to plan structures to get over them."

Sinclair pointed out that the state and federal government have to cooperate in financing a great many of the highways in Idaho. This is because of the federal aid given highways by the bureau of roads in Washington, D. C.

"Because of this our plans, before we can put them out for bid, must be approved in Washington," Sinclair pointed out. "That means we will have to speed up our work on a great many of the highway jobs."

Air Plan Opened To Married Men

It is now possible for married men to enter the aviation cadet pilot training program of the U. S. air force, according to an announcement made by M/Sgt. M. R. Villers of the army air force recruiting station here.

Air force pilot training heretofore has been limited to unmarried men, but any male citizen of the United States between the ages of 20 and 26½ years who can meet high physical and educational standards is eligible to apply now, Sergeant Villers said.

Aviation cadet training, if successfully completed, will bring pilot wings and a commission as second lieutenant in the air force reserve. Newly graduated cadets, upon being commissioned, are given active duty tours and a chance for a regular commission.

Information on aviation cadet pilot training and application blanks are available at the Twin Falls army and air force recruiting station, located at 249 Main avenue east.

Students of Area Active at Moscow

UNIVERSITY OF IDAHO, Moscow, Nov. 16—Magic Valley men and women are active on committees arranging dances for various living groups on the campus.

Roger Vincent, Filer, is general chairman for the Chrisman hall semi-formal dance this week.

Janet Love, Buhl, had charge of the annual pledge dance of Pi Beta Phi sorority.

Don Utter, Hansen, has been named to the committee arranging the display for the agricultural engineers at the annual engineers ball.

Election Pluralities Have Ups and Downs

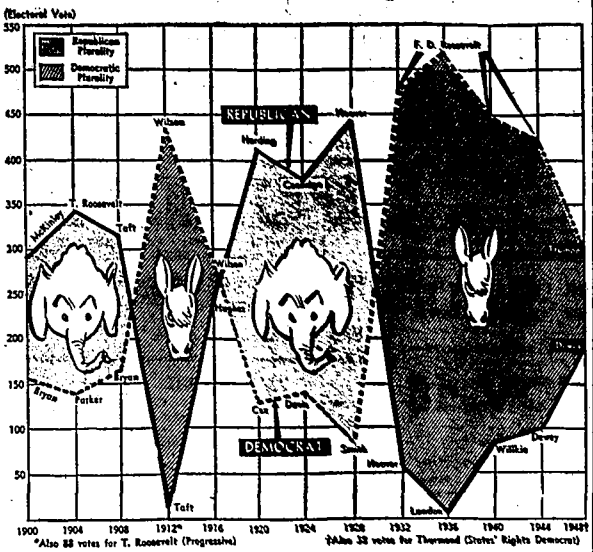

Including this year's election, here's how the electoral vote pluralities since the turn of the century shape up. There have been 13 elections in the 1900's, seven won by Democratic candidates and six by GOP standard-bearers. In two elections—1912 and this year—minority party candidates won considerable votes. In 1924, Progressive candidate Robert LaFollette captured Wisconsin's 13 electoral votes. This year saw rise of Dixiecrats.

Henry Continues His Ecstacies On Japan's Cormorant Fishing

By HENRY McLEMORE

GIFU, Japan—More about cormorant fishing in Gifu, Japan, the world's center of this business.

To train a cormorant to fish from a boat takes the patience of a Japanese Job. Three years is the minimum time it takes to teach a cormorant to get accustomed to his harness and his master, the great glow of the fire-basket which provides him light for night fishing, and the excitement of the other birds working so close to him.


McLemore

When the birds are captured at the age of 15 or 16 months they are, of course, naturally adept at swimming, fishing and diving. But the aforementioned things they must be taught by the usho (master fisherman) who owns them. Cormorants are usually good for 12 or 13 years' service, and some still working in the Nagara-gawa river here are more than 24 years old.

An usho fishes a dozen birds at a time. He handles the leashes attached to the cormorants with much more skill than any puppeteer ever displayed. He never allows the lines to get tangled, no matter in how many directions the birds dive and criss-cross each other in search of fish. He never looks at the birds but trusts to "feel" alone.

By adjusting the tightness of the loop of the cord which fits about the bird's neck, the usho can control how many fish and what size fish the bird can get into his stomach. Early in the run down the river the loop is adjusted so that the birds can get a fair amount into their stomachs unless they have been fed during the day and still have food in them. As the fishing goes on, the usho, using his eyes for scales, weighs the birds and tightens the loop of those who are filling up in order to keep them hungry enough to continue fishing. Should a bird become lackadaisical, his loop is loosened so that he can get more to eat and gain pep.

When a bird has filled his throat with the proper number of fish (the usho tells this by feel, too) he is pulled in and made to disgorge his catch by a squeeze of the throat.

As we pointed out in yesterday's story, cormorants are tremendously jealous. They fight to outdo one another in the amount of fish brought in. They make all manner of noises when, for one reason or another, the usho puts them on the sidelines (a big, roomy basket) and sends in a reserve cormorant. Cormorants are about the size of a big mallard duck—and can they travel under water! Going down-stream they are like a streak, and fast as the small Jap trout is, it can't escape a hustling cormorant. The birds usually have 8 to 14 fish in their throats when pulled to the boat for disgorging. A top-notch cormorant will catch from 100 to 200 fish a night.

There is no such thing as buying a well-trained cormorant from an usho. Once he has trained the bird, it becomes a part of his family. While we were here as high as 75,000 yen were offered for a bird, but the would-be buyer left empty-handed. The fishing doesn't pay as it did before the war, when a great deal of the catch was purchased for the royal household. But to the ushos and their sons, their profession is almost a religion. It has been going on for some 1,700 years, and the ushos say it will go on forever.

New Chief of Grange to Be H. Van Zante

CEDAR DRAW, Nov. 16—Herman Van Zante was elected master of the Cedar Draw Grange following the Idaho products supper Friday night.

Other new officers are Helen Baxter, treasurer; Audrey Moore, secretary; Norma Hicks, chaplain; J. C. Hendrix, jr., overseer; John Drury, gatekeeper; Francis Van Zante, lecturer; John Bridwell, steward; Harvey Grindstaff, assistant steward; Berniece Grindstaff, lady assistant steward; Virginia Bridwell, Ceres; Mrs. John Drury, Pomona; Mrs. Walter Thomas, Flora, and Wesley Van Zante, executive committeeman.

Named delegates to the state Grange convention are Mr. and Mrs. Bill Stonemets, with Mr. and Mrs. Herman Van Zante named alternates.

Special guests at the session were Mr. and Mrs. Bloom of the Flier Grange, and Mr. and Mrs. Harold Allred, Cedar Draw teachers. About 50 adults and 10 children attended the event.

Salt Lake Firm Given Contract

BOISE, Nov. 16 (AP) — The state purchasing office awarded contracts today for tires and tubes for the state bureau of highways, liquor enforcement department and the department of public health.

The Salt Lake City Hardware company was awarded a contract on its bid of $307.71. Grim's tire service of Boise was awarded a contract on a bid of $1,117.06.

Organizations at Rupert Join for Week Observance

RUPERT, Nov. 16—Schools, civic organizations, radio station, KBIO and parents participated in observance of "national education week" here last week.

Appropriate programs were presented by the Lions, Rotary and other clubs at their regular meetings. Parents are invited to visit Pershing and Lincoln schools. Several broadcasts, including ones sponsored by the Burley police and fire departments, were presented by KBIO.

READ TIMES-NEWS WANT ADS.

Takes Exam

GLENNS FERRY, Nov. 16—First man to be called under the new selective service law took his physical examination in Boise. He is Eugene F. Spencer, son of M. M. Spencer. Glenns Ferry. Raymond West, Mountain Home, also reported to Boise for examination.

A call has been received by the Elmore board for three men to report for physical examinations in December, according to J. D. Sullivan, Mountain Home, chairman.

READ TIMES-NEWS WANT ADS.

Good Use for Public Lands Is Panel Aim

By WILLIAM E. LOWELL

WASHINGTON, Nov. 16 (AP) — If the senate committee on interior and insular affairs—the old public lands committee—should need a slogan, it might be something like this:

"Use the natural resources to stimulate western industry."

That's a sort of paraphrase of the view Sen. Joseph C. O'Mahoney, the probable new chairman, expressed to a reporter.

O'Mahoney for years has been an active figure on this committee—regarded as of primary western importance because it deals with legislation affecting the vast public lands.

Headed Sub-Committees

Though he has never been chairman, the Wyoming Democrat has headed sub-committees that have established national policies in this field.

Among these was the natural resources sub-committee of 1941 which focused attention on possible contributions of the west toward war needs. This provided a strong stimulus to industrial development of the area.

Another of his sub-committees rewrote the oil royalty law to bring about what is regarded as a widespread and successful search for additional oil.

Development Necessary

"Development of the west," he said, "in a manner which will encourage competitive enterprise and avoid monopolistic control is absolutely essential, not only in the interest of the west but in the interest of the whole country.

"New opportunities, I firmly believe, can be discovered throughout the public land states. Water and power are the raw materials out of which this opportunity can be forged.

"Population statistics show that the west is still growing. Hundreds of thousands of people who were drawn there by the war have remained.

Have Qualities

"They have qualities which make for success, provided the raw materials are not placed under lock and key."

O'Mahoney was reluctant to talk yet about how the committee will be organized and what sort of program it will follow.

He said he would prefer to wait until it has been determined how large the membership will be and who gets the assignments.

He will have three hold-over Democrats: Murray, Mont.; Downey, Calif., and McFarland, Ariz. It is expected that the majority membership will be eight, making four places to be filled.

UNDERGOES OPERATION

SPRINGDALE, Nov. 16 — Mrs. Fonda Allen underwent an operation in a Boise hospital this week.

Washington Cub Scouts Get Pins; Report Activities

Cub Scout pack No. 2 sponsored by the Washington PTA held its November meeting in the school auditorium when Cubmaster C. M. Conway appointed R. E. Davis as organizational representative.

The following boys of Mrs. Lionel Dean's den received their bobcat pins: Adrian Dean, David Weaver, Bill Brodeen, Mike Clement, Danny Davis, David Judd, Mac Soden and Teddy Crane.

The boys reported on their recent activities which included a Halloween party, a visit to the fire station, and work on their Cub achievements.

Den 3 presented a short skit, and received the following awards: Gordon Gray, service star and gold and silver arrow to the bear; Garey Kellard, service star and assistant denner stripe; Gordon Burgess, lion badge with gold and silver arrows; Bill Scott, gold and silver arrow to lion; Eddie Mansfield, denner stripes; Leroy Farrar, service star; Gary Callen, lion badge, and Jim Douglas, gold arrow to lion.

This den was also awarded the pack banner for having the most parents present.

Installation Is Set By Grange Group

New officers of the Twin Falls county Pomona Grange will be installed at a Filer Grange meeting in January. Officers were elected Saturday at an all-day session conducted at the Knull Grange hall.

A special invitation has been extended to all subordinate Granges to attend the dedication of the Gooding Grange hall at 8 p. m. Dec. 1. The session will feature special drill work, program and old-time dancing.

At the Pomona meeting Saturday, a violin solo was played by Mrs. Grace Durk accompanied by Mrs. Harvey Wood. The feed sack display was judged by Florence Schultz with prizes going to Mrs. Lyle Schnitker, Mrs. H. W. Lehman and Mrs. L. S. Haslam. John DeMond gave a talk on the Idaho Grange and Tom Parks gave a report on the county fair.

Farm Bureau Sets Convention Dates

POCATELLO, Nov. 16 (AP) — The Idaho State Farm bureau two-day convention will be held in Pocatello Nov. 29 and 30, John H. Webb, Pocatello, state secretary-treasurer, announced. An estimated 500 men and women are expected for the event.

Special speakers will include H. E. Stusher, Lexington, Mo., president of Missouri State Farm bureau; George Wilson, San Francisco, director of American Farm bureau; Mrs. Russell Cushman, Indianapolis, Ind., chairman of Associated Women of Farm bureau; David R. Reynolds, Chicago, American Farm bureau and organizational farm director for western region; Idaho Gov. C. A. Robins and James Buchanan, Moscow, president of the University of Idaho.

The word "plant" originally meant twig, shoot or sapling.

FARM AUCTIONS.

Watch this column daily for news of Magic Valley's farm auctions and for the date their listings will appear in the Times-News. Check their ads for location and all necessary information.

NOVEMBER 17
J. Archie Loving
Advertisement, Nov. 14-15
Harvey Iverson, Auctioneer

NOVEMBER 17
A. B. Diers
Advertisement, Nov. 15-16
Hopkins & Harmon, Auctioneers

NOVEMBER 18
J. Harold Jones
Advertisement, Nov. 15-16
Hollenbeck & Hollenbeck, Aucts.

NOVEMBER 18
Joe Crummett
Advertisement, Nov. 16-17
Carl Hollenbeck, Auctioneer

NOVEMBER 22
Roy Kimerling
Advertisement, Nov. 19-20
Oscar & Harold Klaas, Auctioneers

NOVEMBER 22
Dean Bryan
Advertisement Nov. 19-20
Harvey Iverson, Auctioneer

NOVEMBER 22
Woody Gafford
Advertisement, Nov. 19-20
Hopkins & Harmon, Auctioneers

NOVEMBER 24.
Wilford Stephans
Advertisement, Nov. 22-23
Harvey Iverson, Auctioneer

NOVEMBER 29
Ed Tolbert
Advertisement, Nov. 26-27
Oscar and Harold Klaas, Aucts.

Empire Adopting Excursion Plans To Boost Travel

Starting Wednesday, Empire Air lines offers the "family excursion" air travel plan already in effect over other certificates airlines throughout the United States.

Purpose of the plan is to broaden the market for air transportation by appealing to the family budget. The plan is in effect each week from 12:01 a.m. Monday to midnight Friday. It provides that for each full fare ticket purchased by a member of a family, the rest of that family, including all children under 22 years of age, may travel at half fare rates.

Only limitation under the plan is that the family must start the trip together and members of the family traveling on half fare also must complete the trip together. However, the full fare paying member of the family may complete his trip at any time.

Permission to adopt the plan was granted only last week by the civil aeronautics board.

Enlist in Army

Latest enlistments in the U. S. army include Vernie Eugene Kennedy, son of Mr. and Mrs. Archie Kennedy, Twin Falls, and Edward B. Seward, son of Mr. and Mrs. Joseph B. Seward, Richfield.

Both men enlisted for three-year periods in the regular army, according to the army recruiting station here.

The hats of all the American presidents from Grant to Truman ranged in size from 7⅜ to 7¾.

Woman's Nephew Founding "Town"

An "Oklahoma Boys Town is being established by Elmer Shellenberger, Marietta, Okla., with earnings from his famous show horse, according to word received here by Shellenberger's aunt, Mrs. E. D. Snodgrass, 780 Maurice street.

Shellenberger and his horse, Dick, are banking a percentage of their receipts received at show performances in an "Oklahoma Boys Town" building fund.

Shellenberger's horse is insured by Lloyds of London for $2,500. A portion of that, $1,000, will go to the Nebraska Boys Town.

Shellenberger and his two brothers, C. J. and David Shellenberger, recently appeared on a program at Madison Square garden.

PLEDGED BY GROUP

UNIVERSITY OF IDAHO, Moscow, Nov. 16 — Robert Chilbertson, Rupert, has been pledged by Alpha Phi Omega, national service fraternity associated with the Boy Scouts of America.

City Bus Lines to Get New Vehicles

Better bus transportation for Twin Falls is in the offing, according to Ted Davis, city bus operator, who recently returned from Portland, Ore., after purchasing two new machines.

Davis described the new vehicles as being a new coast transit type bus with the motor in the rear.

It is believed that plants and animals evolved from common ancestors.

Twin Falls OAO Group Will Hold Dance on Friday

The OAO dance will be held Friday—at—the American Legion hall with social hour from 9 to 10 p.m. Dance music will be provided by Arlon Bastian's orchestra.

Members of the committee in charge are Mr. and Mrs. Lelan Black, chairman, Mr. and Mrs. Tom Alworth, Mr. and Mrs. W. G. Brown, Mr. and Mrs. A. C. Carter, Mr. and Mrs. Glenn E. Jenkins, Mr. and Mrs. Robert Denton and Dr. and Mrs. Morton Cutler.

* * *

Girl Scouts Give Special Program

GLENNS FERRY, Nov. 16 — Glenns Ferry's six Girl Scout organizations united to present an international program in the high school auditorium, climaxing activities of Girl Scout week. Each group selected a nation to represent in costume, music and games as well as folk dancing. Groups sponsored booths selling refreshments and garments.

About 100 girls are engaged in Girl Scout activities. The Brownie troops of girls from 7 to 9 years of age are sponsored by the PEO and the VFW auxiliary, while there are three intermediate Girl Scout troops, aged 10 to 14 years. One is sponsored by the Rebekah lodge, another by the American Legion auxiliary, and the third, a new troop, lacks a sponsor to date.

A Senior Girl Scout troop for girls 15 to 18 is sponsored by the Loyal Order of Moose. Each sponsoring institution and each troop is represented on a Girl Scout council which coordinate plans for the troops. Mrs. Harold Mackey is chairman of the council.

* * *

Eden Harmony Club Convenes

EDEN, Nov. 16—The Russell Lane Harmony club met at the home of Mrs. Dan Roberson with Mrs. Henry Jones assisting the hostess. The president, Mrs. Ray Henry, conducted roll call with members responding with Thanksgiving gems, stories, and recipes.

A barrel of canned fruit donated by the members was sent to the children's home at Boise.

Mrs. Ella Jones, program chairman, gave an Armistice program, after which she conducted two Thanksgiving quiz games. The white elephant was won by Mrs. Jones.

The December meeting will include a Christmas potluck dinner and gift exchange on Dec. 8. It will be at the home of Mrs. Goss Gordon, with Mrs. Austin Matheney as co-hostess. There will be an election of officers for the new year, and all members are asked to be present.

Mrs. A. Rogerson, Mrs. Wilbur Turner, Mrs. P. A. Teater and Mrs. Robert Black, former members, were guests.

* * *

Conductor Group Holds Luncheon

GLENNS FERRY, Nov. 16—Members of the auxiliary to the Order of Railway Conductors met at the home of the president, Mrs. Ernest Pasborg, for a 1:30 luncheon, honoring the grand president, Mrs. Edith Clark, from Columbus, O., who paid the lodge an official visit. Following the luncheon, a business meeting was held. Mrs. Howard Corbett, Pocatello, was a guest, also.

Marian Martin Pattern

SUCH A THRILL

A bit of easy sewing. Mother, that makes you a popular Santa. A whole doll bridal party wardrobe, including the bride's flowing veil, the bridesmaids' hats. Plus a beautiful trousseau — housecoat and lingerie. For dolls 14 to 22 inches; Yardages in Pattern 9238.

This easy-to-use pattern gives perfect fit. Complete, illustrated sew chart shows you every step.

Send twenty-five cents in coins for this pattern to Times-News pattern department, 12 Stevenson street, San Francisco 5, Calif. Print plainly name, address, zone, size and style number.

Gifts that say "personal" are gifts that are handmade. See our Marian Martin fall and winter pattern book! Sewing dollars make fashion sense with these wearable livable styles. Christmas gifts too; and free pattern for new shoulder pad printed in the book. Fifteen cents more brings this book to you.

Buhl Couple Exchange Vows in Nuptial Rites

BUHL, Nov. 16—At 3 p. m. Sunday, Norma Lou Stample, daughter of Mr. and Mrs. William Stample, exchanged wedding vows with Loren Herzinger, son of Mr. and Mrs. Ed Herzinger. The marriage ceremony was performed by the Rev. Albert Parrott, Twin Falls, in the Methodist parsonage.

The bride, given in marriage by her father, was attired in a gray suit with brown accessories. She carried an orchid corsage.

Vi Warren, who was the maid of honor, wore a plum colored outfit with black accessories and a yellow carnation corsage.

Vernon Herzinger, brother of the bridegroom, was the best man.

For her daughter's wedding Mrs. Stample chose a green afternoon dress with a corsage of gardenia and rosebuds. The bridegroom's mother was attired in a green afternoon dress with the same type of corsage.

Following the wedding ceremony, which was performed in Twin Falls, the immediate families and attendants of the bride and bridegroom had dinner at Wray's cafe in Twin Falls.

The bride was attired in her wedding suit when the newlywed couple left on their wedding trip to an unknown destination.

The bride has been attending the St. Alphonsus hospital school of nursing, Boise, for the past two and one-half years. The bridegroom is engaged in farming with his father. Both graduated from the Buhl high school in 1946.

A wedding dance and shower was held at the Fairview hall Sunday evening.

The newly married couple were the recipients of many gifts. Dance music was provided by Rudy Bevera, Tom Tverdy and Ruth Phillips. Refreshments of sandwiches, coffee and cake were served.

Prior to the wedding a shower was given at the home of Mrs. Robert Kyles, sister of the bridegoom, on Wednesday evening.

Wedding guests were Mrs. and Mrs. William Stample, Mr. and Mrs. Ed Herzinger, Vi Warren, Mr. and Mrs. Robert Kyles and Gloria Sackett.

MRS. LOREN HERZINGER
(Staff engraving)

* * *

Dessert Luncheon Served at Parley

The Methodist WSCS, circle No. 3, dessert luncheon meeting was held at the home of Mrs. Carl Boyd.

During the business meeting, Mrs. C. V. Jones reported two towel packages were packed by the circle and sent to the New York headquarters of the "pack-a-towel" project for overseas relief.

Plans were completed for the members' participation in the bazaar and cooked food sale to be held in the church parlors on Dec. 4.

The Christmas meeting on Dec. 8 at the home of Mrs. Vern Lawson will feature a gift exchange.

Mrs. J. W. Measersmith led the devotionals with the topic, "Faith in Armistice." The afternoon closed with an account of the "Winchester Mystery House" in California given by Mrs. J. W. Proctor.

There were two guests, Mrs. A. E. Francis and Mrs. H. S. Levander.

* * *

Circle of WSCS Conducts Meet

"Faith in the time of crisis" was the subject of the devotional given by Mrs. C. A. McMaster at the last meeting of circle No. 5 of the WSCS held at the home of Mrs. George Rice, 544 Fourth street east.

Mrs. C. K. Wylie presided during the business meeting. The program presented by Mrs. C. H. Smith included a review of the current study book, "We the People."

Plans were made to assist with the bazaar to be given by the general WSCS at the church on Dec. 4. Aprons, fancy work and cooked foods will be offered for sale. A lunch will be served all day.

A social period with light refreshments followed the business meet.

* * *

Townsend Group Plans for Bazaar

The Women's auxiliary of Townsend club No. 1 made plans for the bazaar and cooked foods sale at the last meeting conducted at the home of Mrs. Addie Williams. The sale will be held on Dec. 4 at Detweiler's store.

The meeting was opened with the Lord's Prayer led by the vice president, Mrs. Mae Jones.

The next meeting will be announced later.

* * *

Prizes Awarded At Bridge Club

GLENNS FERRY, Nov. 16—Monday bridge met with Mrs. A. D. Wicher this week, with prizes in bridge going to Mrs. Worth Montgomery and Mrs. Adin Hall, among the club members.

Guest score prizes went to Mrs. Charles Tuller and Mrs. Muriel Amstutz.

* * *

Friendship Day

JEROME, Nov. 16—International friendship day was observed by the White Rose Girl Scout troop by completing and mailing overseas layette kits.

Annual Armistice Day Dinner Held By Filer Members

FILER, Nov. 16—Filer Legion post and auxiliary held their annual Armistice day dinner at 7 p. m. Thursday with 72 members attending.

Following dinner the evening was spent square dancing to music furnished by Mrs. O. E. Klaas, Harold Klaas and Ted Goechner. Klaas did the calling.

Plans were made for a monthly dancing party.

In charge of arrangements were Mr. and Mrs. William Witters, Mr. and Mrs. Ralph Cedarholm, Mrs. Velma Henderson and Harvey Shirk.

* * *

Books Will Be Given by Club

KIMBERLY, Nov. 16 — Mrs. Robert Denton entertained the Ladies Pioneer club at her home. The business meeting included a proposal to send books to the state tuberculosis hospital in Gooding.

Mrs. Clyde Bacon of Jerome displayed her collection of antique glass.

A memorial ceremony in honor of Mrs. W. M. Arnold was held with appropriate music by Mrs. Harvey Wood.

Mrs. Denton and her assistants served tea with Mrs. H. M. Proctor pouring.

Mrs. Ray McKinster will entertain the club at her home on Dec. 9.

* * *

Report Is Given On Deanery Meet

HAILEY, Nov. 16 — Mrs. Marie Schultz, president of the Hailey Holycapel guild, gave a report on the recent deanery meeting in Twin Falls when her group met at the home of Mrs. Lottie Ravenscraft.

Routine business included planning of a Christmas cooked food sale and bazaar at the Vancil store on Dec. 4.

Refreshments were served by the hostess at the conclusion of the business session. Next meeting will be held at the Lawrence Heagle home on Dec. 8.

* * *

Feted at Dinner

JEROME, Nov. 16—A turkey dinner honored Mrs. Heber Polkman on her birthday anniversary and Mr. and Mrs. Harold Polkman and family of Baker, Ore., at the home of Mr. and Mrs. Ben Crouch. Others present were Mr. and Mrs. Kenneth Polkman and family, Mr. and Mrs. Tom Newman, Marcy and Tim, Shirley and Arlen Crouch and Elvin Drake.

* * *

Bazaar Planned

UNITY, Nov. 16—A Relief society work meeting was held to furnish articles and quilts for a bazaar to be held Wednesday. Mrs. Vile Frost and Mrs. Mary Gootch served refreshments.

Vada M. Kinney And W. Stephens Marry in Nevada

GOODING, Nov. 16—Mr. and Mrs. Forest Kinney have announced the marriage of their daughter Vada May, to Wilfred W. Stephens, Gooding. The ceremony was solemnized at the Presbyterian church in Elko, Nev. The Rev. Harold Van Zee performed the ceremony at 5 p. m. Nov. 3.

The bride was frocked in a gray two-piece faille taffeta, wearing a corsage of pink roses and carrying black accessories.

Lucille Wallthorp was the bride's attendant. She wore a gray suit with a corsage of white carnations. John Bolton attended the bridegroom.

A 1947 graduate of Gooding high school, the bride has been employed as bookkeeper by the Southern Idaho Production Credit association in Gooding for the past 18 months.

The bridegroom is a son of Mr. and Mrs. William M. Stephens, Wheatland, Mo., and has been farming southwest of Gooding. He is a World war II veteran.

The couple is now at home in Gooding following a honeymoon trip through Washington state.

Calendar

The Sigma Gamma chapter of Delphian will meet at 2 p.m. Wednesday at the Rogerson hotel.

* * *

CEDAR DRAW — Cedar Draw Community club will meet at 2:30 p. m. Wednesday at the schoolhouse.

* * *

WSCS Circle 10 will meet at 8 p. m. Wednesday at the home of Mrs. Charles Baur, 719 Second avenue east.

* * *

The general meeting of the WSCS will be held at 2:30 p. m. Thursday in the church parlors. Circle 8 will be in charge.

* * *

The Twin Falls Garden club will meet at 8 p.m. Wednesday at the home of Mrs. G. H. Self, 1150 Addison street east.

* * *

The arts department of the Twentieth Century club will meet at 2 p. m. Nov. 23 in the American Legion auxiliary rooms.

* * *

The Afternoon guild of the Church of the Ascension will meet at 2:30 p.m. Thursday at the home of Mrs. Charles Kelly, 1356 Eleventh avenue east.

* * *

Lend-a-Hand club will meet at 12:30 p. m. Friday at the home of Mrs. W. O. Jackey for a covered dish luncheon. Members are asked to bring their own table service.

* * *

The regular meeting of the auxiliary of Veterans of Foreign Wars will be held at 8 p. m. this evening in the American Legion hall. All members are urged to be present. Refreshments will be served.

* * *

FILER—Filer chapter No. 40, OES, will have a no-host dinner party at 7 p. m. Nov. 23 in the new Masonic temple dining room. A special meeting will be held for the obligation ceremony after the dinner.

* * *

The Loyal Women's class of the Christian church will meet at 2:30 p.m. Thursday at the home of Mrs. L. W. Sisson for the regular class party. Anyone wishing transportation is asked to be at the church at 2 p.m.

* * *

The Blue Lakes Boulevard club will meet with Mrs. R. E. Commons instead of with Mrs. V. R. Lawson as formerly planned. There will be a potluck dinner at 1 p. m. Wednesday. Members are asked to bring table service.

* * *

The Salmon Trail Homemakers club will meet Wednesday at the home of Mrs. J. M. Pierce. The lesson will be "Christmas from your kitchen." Members are asked to bring a book to be donated to the Gooding hospital.

* * *

The Presbyterian Women's association will meet at 2 p.m. Thursday. Mrs. Haller's group No. 1 will meet at the home of Mrs. A. J. Peavey, 144 Eighth avenue east, with Mrs. Roy Painter and Mrs. C. H. Krengel as assisting hostesses. Florence E. Ludy will lead the devotions. Mrs. Frank Brown will be in charge of the program. Mrs. Phinney's group No. 2 will meet at the home of Mrs. Frank Walter, 820 Heyburn avenue north. Mrs. Frank Dawson will lead the devotions. Mrs. Reese Williams will present the program. Mrs. Schurger's group No. 3 will convene at the home of Mrs. J. M. Pierce, 264 Seventh avenue north. Mrs. Sturgeon McCoy will continue the review of the study book, "The World at Our Doorstep." The devotions will consist of a roll call of Thanksgiving in which each member will take part. Mrs. Shirck's group No. 4 will assembly at her home, 1205 Heyburn avenue east. Mrs. Thelma Edmonson will present the program. Mrs. P. W. McRoberts will lead the devotions.

* * *

The Newcomers Bridge club will meet at 8 p. m. Thursday at the home of Mrs. J. M. Mortlet, 330 Blue Lakes boulevard. Anyone interested is asked to make reservations by Wednesday evening with Mrs. Pauline Mansfield, phone 1010-W, or Mrs. John Aamodt, phone 1914.

Gooding Bride

MRS. WILFRED W. STEPHENS
(Jordan photo—staff engraving)

Emaress Women Install Officers By Candlelight

The Emaress club of the YWCA conducted a candlelight installation of new officers at its last session held in the Y rooms. The new officers are Mrs. Don Foote, president; Mrs. Fred Abbott, vice president; Mrs. Dick Stafford, secretary; Mrs. John Gentry, treasurer, and Mrs. Fred Ziminerman, hostess chairman.

Plans were made for the Thanksgiving party to be held on Friday with husbands as guests.

Refreshments were served by Mrs. Paul Magee, Mrs. Archie Langdon was a guest of the club.

* * *

Scribblers' Club Reports Meeting

Various responses were given on the topic, "The Reach of the Mind," at the Friday evening meeting of the Scribbler's club held at the home of Mrs. Iva Wilson, 232 Polk street.

Manuscripts were read on this theme by Mrs. Harry Sinock, Mrs. Joseph Beaver, Mrs. Albert Murphy, Mrs. Victor Goertzen, Mrs. R. G. Benson and Mrs. James Vandenbark.

Refreshments were served by the hostess.

The next meeting will be a Christmas party and gift exchange with original verses on Dec. 17 at the home of Mrs. Robert Benson. The theme for manuscripts will be "The Miracle of Giving."

Double Ring Rite Unites Burley Girl And E. Thompson

BURLEY, Nov. 16—Muriel Drake, daughter of Mr. and Mrs. L. W. Drake, and Eugene Grant Thompson, son of Mr. and Mrs. J. G. Thompson, Caldwell, were united in marriage at 7:30 p.m. Nov. 8 at a double ring ceremony, performed by Bishop Lawrence Tolman. Members of the immediate families and close friends witnessed the wedding ceremony at the third ward chapel.

The church was decorated with baskets of pink and white chrysanthemums. Preceding the ceremony, Mrs. Raeola Crane, sister of the bride, sang "O Promise Me" and "Because," accompanied by Mrs. Fern McBride, who also played the wedding march.

The bride, given in marriage by her father, was attired in a white satin wedding gown, fashioned princess style with fitted bodice and lace yoke and sleeves. She wore a fingertip length veil which fell from a crown of seed pearls. She carried a bouquet of white, red and yellow pom pom chrysanthemums, centered with a corsage of red roses.

She was attended by Mrs. Geraldine Jensen, who wore a white satin formal, Mrs. Ortell Wilson, who chose a black and white taffeta formal, and Mrs. LaMar Davis, the matron of honor, who was attired in a yellow net formal.

LaMar Davis attended the bridegroom as best man.

Following the ceremony, a reception was held at the church for 100 guests. A three-tiered wedding cake, topped with a miniature bride and bridegroom, was cut and served by the couple. Mrs. Barbara Moon played a trumpet solo and Mrs. Raeola Crane sang "I Love You Truly" at the reception. Mrs. Lulu Davis gave a short talk and Mrs. Ortell Wilson gave a reading. Herrick Drake, brother of the bride, was master of ceremonies.

Among the out-of-town guests were Mr. and Mrs. J. G. Thompson and son, David, Caldwell; Joseph R. Thompson, Boise; Leo Allen and Donald Harney, Caldwell; Eddie Graf and Norman Hogge, Heyburn; Mrs. Marion Wilson, Ogden, and Alvin Drake, Farmington, N. M.

* * *

Annual Visitors Feted in Jerome

JEROME, Nov. 16—Honoring visitors who come to Jerome annually during the hunting season, Mr. and Mrs. Willard Wood entertained at a pheasant dinner.

Guests were Mr. and Mrs. Earl Sisler, Culver City, Calif.; Mr. and Mrs. Dwight Hirsch, Los Angeles, Calif.; Mr. and Mrs. Morgan Marie, Hollywood, Calif.; Mr. and Mrs. Alex Kerr, Glendale, Calif.; and Mr. and Mrs. Tadd Nelson, Jerome.

Weds in Chapel

MRS. EUGENE G. THOMPSON
(Staff engraving)

Miss Abshire Is Guest of Honor At Shower Fete

CASTLEFORD, Nov. 16—Bonnie Abshire was guest of honor at a miscellaneous shower at the Castleford Methodist church with Mrs. Charles Webb, Mrs. Fred Koch, Mrs. Harry Reese, Mrs. Mary Brandon, Mrs. Wilford Wigginton and Mrs. Pete Abshire as hostesses.

The gifts were displayed on a lace covered table decorated with fall flowers.

The honoree was assisted in opening her gifts by Mrs. James Hadley, Mrs. Jess Inchauti, Sylvai Puchet and Joyce Lewis.

Three contests were held with high prizes going to Mrs. Frank Bishop, Joyce Lewis and Mrs. Charles Hill; Low to Mrs. Harmon Easterday, Mrs. Marie Lawson and Mrs. John Blick.

Refreshments were served to about 50 guests.

Ketchum Couple United in Rites

KETCHUM, Nov. 16 — Gloria Reese Brown, and Maynard D. May, both of Ketchum, were united in marriage by Probate Judge George A. McLeod on Friday.

Witnesses for the ceremony were Mrs. Ruby O. Gelatay, Hailey, and Mrs. June Dixon, Bellevue.

* * *

Holds Conference

SPRINGDALE, Nov. 16 — Relief society conference was held recently with Mrs. Olive Hanks and Mrs. Loveless, stake board members, present.

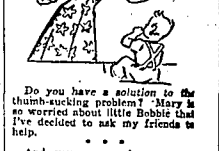

Do you have a solution to the thumb-sucking problem? Mary is so worried about little Bobbie that I've decided to ask my friends to help.

And you, my readers are my friends. I've asked the Morning Milk people to let me offer $50 in prizes for the best ideas on how to cure Bobbie's thumb-sucking.

"Yes, we'll foot the bill," the Morning Milk folks replied, "and in addition to $25 first prize, $15 second prize and $10 third prize we'll be happy to send the writers of the next 100 best solutions one of our handy Morning Milk can openers and sanitary covers."

So won't you please help Mary and me by writing in and telling us what to do about Bobbie's thumb-sucking? Just address a card or letter to "Mary and Me, P. O. Box 2491, Salt Lake City, Utah." Don't send in any labels or stamps or money. Just your solution to this problem. I'll be ever so grateful for your help.

Special MORNING MILK

Oregon Challenges Bears To Contest for Bowl Bid

EUGENE, Ore., Nov. 16 (AP)—Oregon accused California Monday of dodging a post-season playoff for the right to enter the Rose bowl. Leo A. Harris, Oregon athletic director, said California rejected a private challenge last week, but added that he had not given up hope.

Harris said he was re-issuing the challenge publicly because "everyone interested in intercollegiate football and the Rose bowl would prefer to have the selection of the conference representative in the 1949 Rose bowl game depend on the result of a game between the two schools."

Harris added that if either team loses its remaining game on schedule, the playoff proposal would be dropped.

California replied at once that the proposal was turned down because it would interfere with classroom work.

"I'm opposed to such a game for purely academic reasons. We have a 10-game schedule. Our academic pace is very fast and our boys need time to devote to their studies," Brutus Hamilton, California athletic director, said.

He added that the California players wanted to accept.

Not scheduled to meet otherwise, Oregon and California are tied for the coast conference lead, and are expected to end the season that way. The last scheduled games will send Oregon against Oregon State and California against Stanford Saturday.

Unless a playoff is arranged, the west's representative in the Rose bowl then would be selected by a vote of the 10 conference schools.

In fact votes may determine both Rose bowl participants.

The big nine will send the opposing team, and it will take a ballot there to settle a complicated situation.

The Rose bowl agreement between the conferences provides that the Big Nine will not send the same team two years in succession. This rules out Michigan. Northwestern therefore is favored to get the new year's trip, if it gets by Illinois Saturday.

Oregon fans were quick to point out that thus the Rose bowl, the oldest and most famed of the bowl games, may have two second-best teams. Harris said he had offered to play on California's home field at Berkeley and gave California the choice of the only two possible dates. Those were Nov. 27 and Dec. 4.

Wolverines Continue To Lead Grid Survey

NEW YORK, Nov. 16 (AP)—Michigan's mighty Wolverines continued to lead the nation's football teams in the weekly Associated Press poll of sports writers, bettering their first place margin of last week considerably. Whereas they trailed Notre Dame by three first place ballots in the previous poll, the Big Nine champions gobbled up 130 of the 208 top spots. The other 78 No. 1 picks were divided among nine teams with Notre Dame on 27 first place ballots.

In point scoring, the determining factor, Michigan received 1,952 to 1,721 for the fighting Irish. No doubt, last Saturday's results influenced a lot of voters. The Wolverines trampled Indiana under a 54-0 score while Notre Dame barely squeezed out a 12-7 triumph over Northwestern.

Notre Dame previously had beaten Indiana 42-6 and Michigan had swept past Northwestern 26-0.

Although they received only three first place votes to 16 for California, Army's Cadets took third place over the Golden Bears, 1,429 points to 1,268. That was the way the two teams stood a week ago.

North Carolina, by virtue of its 49-20 romp over Maryland, moved up a peg into fifth place with 1,024 points as 11 voters tabbed the Tar Heels as their No. 1 team. Despite its 47-0 massacre of Temple, Penn State dropped down a notch to sixth place with 853 points and three first place ballots.

Northwestern, on its great showing against Notre Dame, moved up a notch into seventh place by a comfortable margin over Oklahoma's sooners, who also advanced a peg from ninth to eighth place. The Sooners pulled five first place votes.

Clemson, one of the five major unbeaten elevens, climbed into ninth place on the strength of its 21-14 victory over Wake Forest. The Tigers from South Carolina attracted nine top berths, and missed beating out Oklahoma for eighth by a mere five points. Southern Methodist, a last second, 14-13 winner over Arkansas last Saturday, dropped three places but managed to finish in the top ten.

Triple Threater

WES BELL

. . . star halfback from the Southern Idaho College of Education, who received a bad head injury in the contest Saturday with Idaho State. Bell, who played ball for Burley high school, might be back in action for the last game of the year at 2 p. m. Saturday at Glenns Ferry with the Northern Idaho College of Education. (Staff engraving)

* * * *

Bowlers Hold Narrow Leads In City Loops

Leaders of the Men's Minor, Women's Minor and Ladies' Magic City bowling leagues each only hold three game leads over the second place teams in the loops.

Bunting Tractor had a three game edge on Jenkins Chevrolet in the Men's Minor league; the Brown Derby squad is three games ahead of Cinder Products and Moose in the Women's Minor league, and Gem State Oil, is leading New Central Market and Randall Floral by three games in the Ladies' Magic City league.

MINOR LEAGUE

	Won	Lost	Pct.
Bunting Tractor	21	11	.656
Jenkins Chevrolet	18	14	.562
Brunswick	16	16	.500
Independent Meat	16	17	.472
C. C. Anderson	12	20	.375
Blatt-Cain	1	31	.032

Ten high average bowlers: Potter, 169; Kierkslich, 159; Gettles, 152; Kimes, 152; I. Brown, 142; Rohlfes, 141; Harvey, 141; Pace, 141; Jones, 140; Zimmerman, 130.

Wednesday's Schedule

Jenkins Chevrolet vs. Brunswick
Independent Meat vs. C. C. Anderson
Blatt-Cain vs. Bunting Tractor

WOMEN'S MINOR LEAGUE

	Won	Lost	Pct.
Brown Derby	21	12	.636
Cinder Products	21	12	.636
Moose	21	15	.583
Star Bar	19	17	.528
Sims	18	18	.500
Long Produce	16	20	.444
Magic City Market	15	21	.417
Magic Valley Tire Sales	12	24	.333

Ten high average bowlers: M. Baldwin, 148; L. Stokes, 151; E. Bower, 142; B. Bair, 142; D. Spence, 142; G. Fahrer, 139; B. Johnston, 139; H. McAfee, 137; E. Taylor, 136; L. Black, 136.

Wednesday's Schedule

Magic Valley Tire Sales vs. Sims
Moose vs. Cinder Products
Magic City Market vs. Brown Derby
Long Produce vs. Star Bar

LADIES' MAGIC CITY LEAGUE

	Won	Lost	Pct.
Gem State Oil	21	11	.656
New Central Market	18	14	.562
Randall Floral	18	14	.562
Coca-Cola	14	12	.571
Bowladrome	15	17	.469
Sunfrost	15	17	.469
Turley's IGA	13	19	.406
Twin Falls-Wells Stages	12	20	.375

Ten high average bowlers: K. Rogers, 161; J. Stewart, 156; L. Vasquez, 154; P. Erickson, 152; D. Crom, 151; K. Meyer, 146; B. Manley, 145; H. Burroughs, 144; L. Robertson, 143; E. Hoover, 143.

Thursday's Schedule

Sunfrost vs. New Central Market
Randall Floral vs. Bowladrome
Gem State Oil vs. Coca-Cola
Twin Falls-Wells Stages vs. Turley's IGA

The 1948 season was the first campaign in which Tommy Henrich of the Yankees ever batted in more than 100 runs.

Bowling Scores

MERCHANTS LEAGUE

Fidelity Bank				
Handicap	108	108	108	324
Clark	208	158	140	506
Stalder	147	202	153	502
Westendorf	146	176	131	453
Stessler	174	189	134	497
Bruneman	172	171	182	525
Totals	915	929	859	2703

A & B Plumbing				
Handicap	111	135	135	381
Kunkel	122	157	144	423
Horton	166	154	147	467
Schoby	151	172	164	487
Hull Anderson	172	131	147	450
Horlacz	142	179	164	485
Totals	869	858	890	2617

Chaney Motors				
Handicap	110	110	110	330
Showers	171	147	170	488
F. Bowers	178	168	149	495
L. Bowers	147	136	164	447
Robinson	189	141	142	469
Fosson	134	141	164	439
Totals	866	830	899	2676

Buhl Planing				
Handicap	93	100	100	293
Hoover	156	213	143	512
Bosworth	160	146	145	451
Cutler	139	133	133	405
Phillips	165	196	183	544
Zimmerman	140	137	135	412
Totals	852	917	839	2617

Idaho Power				
Handicap	108	108	108	324
Darby	153	140	143	436
L. Palmer	146	143	139	427
Hartwell	147	158	166	471
Gibson	149	146	145	440
Foley	173	178	141	492
Totals	876	873	842	2591

Eddy's Bakery				
Handicap	102	102	102	306
L. Palmer	151	133	109	393
Griffin	101	119	108	328
Empey	160	161	174	495
Phillips	108	120	103	331
Potzler	162	161	181	494
Totals	832	796	749	2347

Friedman Bag				
Handicap	106	106	106	318
Black	161	148	148	456
Kuppersmith	149	133	166	449
Dalzell	164	161	164	489
Brenner	183	134	145	412
Payne	163	188	162	513
Totals	885	865	885	2636

Abbott Plumbing				
Handicap	141	141	141	423
Steele	166	168	165	499
McFarlane	121	126	97	344
Abbott	144	128	139	411
Zimmerman	171	177	177	525
Stransky	158	144	167	464
Totals	924	874	878	2686

Bruised SICE Starts Drills For Last Tilt

SOUTHERN IDAHO COLLEGE OF EDUCATION, Albion, Nov. 16—A bruised Southern Idaho football team resumed practice here Monday for the last grid contest of the 1948 season with the Northern Idaho College of Education at 2 p.m. Saturday in Glenns Ferry.

The Panthers lost a hard fought game to Idaho State college Saturday in Twin Falls. ISC was forced to come from behind in the last minutes of the game to win 14-13.

Seven Are Hurt

Seven SICE players either missed practice entirely Monday or were nursing injuries. Practice was curtailed by a heavy snow on the Albion field. The team was forced inside the field house for drills.

Missing from practice were Bob Switzer, Rupert, who was hospitalized in Twin Falls Saturday night with a back injury, and Wes Bell, Burley, with a head injury.

Disabled List

Also on the disabled list are Art Gumblin, Shoshone; John Elordi, Glenns Ferry; Jim Wallace, Glenns Ferry; Ken Moore, Buhl, Deward Bell, Albion, and Al Starnes, Twin Falls.

Jim Todd, Buhl, has returned to the line-ups and will be able to take the place of Switzer in the important tackle position.

Coaches Gene Cooper and Ernie Craner were to hold light drills again Tuesday and a heavy scrimmage Wednesday.

Eastern Idaho's Elk Hunt Closes

BOISE, Nov. 16 (AP)—The state fish and game department warned that the eastern Idaho elk season in portions of Teton and Fremont counties ended Monday. The season opened in that area Nov. 1.

Ted Biladeau, big game supervisor for the department, said that up to last Friday 107 elk had been taken from the open area. Hunters killed 95 there last year.

The eastern portion of Latah county is still open to elk hunters who have been unsuccessful so far. That season closes Nov. 30.

The last special elk hunt of the year will open Nov. 26 in the Swan Valley-Heise area in southwestern Idaho. The hunt ends Nov. 30.

SPORTS

Wrong Bet

MOSCOW, Nov. 16 (AP)—Three prominent University of Idaho students were to walk the nine miles to Pullman, Wash., today to pay off a football bet.

Dave Weeks, Burley, president of the Idaho student body, Newt Cutler, editor of the school paper, and Harry Howard of the University radio station plan to start hiking for the Washington State college campus shortly after noon.

They agreed to walk the distance if the Cougars beat their Vandals in football Oct. 30. The Cougars did.

Elmore County Pheasant Hunt Cut by State

A cut in the Elmore county pheasant season has been announced by T. B. Murray, director of the state fish and game department, according to the Associated Press.

Pheasant hunting in Elmore county will end Nov. 21 instead of Nov. 30 *as had been scheduled. A shortage* of birds resulted in the order for the earlier closing, Murray said.

Game Closing

Elmore county will close at the same time as Jerome, Blaine, Lincoln and Gooding counties. Twin Falls, Minidoka and Cassia counties were closed to shooting Sunday.

Grover Davis, Filer, state conservation officer, reported that on the whole hunting was good this season on the south side. He pointed out that while some hunters considered the season to be poor, it must be remembered that more hunters took to the fields than ever before.

Better Than Average

The season was long and the weather was only fair, Davis said. He said hunting was better than average for this section of the state. Most hunters in the three south side counties got birds, Davis said.

A good carry-over of breeding stock is expected for the 1949 season. Final results of the season will not be learned until a survey of birds is made by the state later this year, the conservation officer said.

Special Hen Hunt

He called attention to the special one-day season on hens in Gooding county Nov. 22. On that day hens only may be shot and the bag limit is two birds.

Davis said there will be no restrictions on hunters in the hen hunt. "Hunters may take the fields as early as they want and shoot as late as they desire, as long as it is on Nov. 22," Davis said.

Tribe, Hollywood May Join Ranks

HOLLYWOOD, Nov. 16 (AP)—A working agreement between the Cleveland Indians and Hollywood of the Pacific Coast league may result from a meeting of star officials and Hank Greenberg, vice president of the Cleveland club.

Greenberg has discussed these possibilities with President Victor Ford Collins and Manager Fred Haney of the stars.

Another meeting may be held. Greenberg said. Hollywood, which finished seventh last year, is seeking connection with a major league club to bolster its roster.

Former Coach at Tech Is Honored

NEW YORK, Nov. 16 (AP)—W. A. (Bill) Alexander, for many years head coach at Georgia Tech, was named winner of the national touchdown club award for 1948 Monday. The award is given annually to the person voted as having done the most for football over a long period of time.

Last year the award went to Glenn S. (Pop) Warner. Other winners include Lou Little of Columbia; Grant Rice, veteran sports writer; and A. A. Stagg, now associate coach of Susquehanna.

Armored Cow

A metal overcoat protects Coco, a prize cow owned by Simon Jacobs at Trentwood, Wash., from stray bullets of hunters during hunting season. Jacobs said too many nimrods mistook Coco for a deer, or some other game animal. Jacobs rigged up an aluminum suit of "armor" to protect Coco from the hail of lead.

Cage Sport Replaces Football in Schools

Basketball has replaced football in most Magic Valley high schools as "king sport." Except for the Potato bowl championship games Friday, the last football tilt of the 1948 season will match Boise at Filer Saturday. Most high school cage teams in the area have been working out for several weeks. Full scale basketball practice is slated to begin in schools next Monday.

Early indications from coaches point to a fast season. Many seasoned veterans are returning to the courts throughout the valley.

New Hailey Coach

Hailey high school will start practice under the reigns of a new coach in Bob Briggs. Although the Hailey squad lost six regulars from last season, Briggs has five lettermen returning in Darrell Waller, guard; Jim Smith, forward; Fritze Fica, center; Eddie Smith, forward, and Bob Schaeffer, guard.

Other prospects for the Wolverines this year are Bill Foster, Don Bard, Lynn Rainey, Kenneth Pitzler and Boyd Shirts. The Hailey squad will open their season against Bellevue at Bellevue Dec. 17.

Ted Crockett at Hansen only lost two regulars from lasts year's quintet. Returning lettermen are Sims, Miller and Ross, guards; Smith, Miller, Wheeler and Stanley, forwards, and Harris and Nauman, centers.

The Hansen Huskies will open their cage play Dec. 10 in a contest at Murtaugh.

Seven Lettermen Return

Coach Elvin J. Dennis of the Hazelton Badgers lost three regulars from last year. Returning lettermen are D. Southworth, Griffith and Lehman, guards; Douglas, Bernard and Stimeth, forwards and Macklin, center.

Castleford high school, under coach Elmer Clute, will start basketball play by entertaining Buhl Dec. 7.

Valley's Ski Centers Hit By Snowfall

Five inches of fresh snow fell Monday on the ski runs at Magic Mountain making a total of about 10 inches of loose snow in the ski area. No organized skiing to date had been done in the area.

The rope tows are ready to handle skiers, it was reported. As yet the new 2,200 foot T-bar lift is not in operation. Claude Jones, manager of the ski area, is waiting for a shipment of steel before the lift can be completed.

About 20 inches of snow is reported at Mt. Baldy. The Sun Valley ski lifts have not been running and the area is closed to skiing until a "go ahead" is given by the Sun Valley ski patrol, officials said.

Snow fell for a good part of Monday at the resort. Several inches is reported on the valley floor.

The Sun Valley ski patrol is working to pack the snow down on all runs before the winter season opens.

The ski resort will be featured in the December issue of Holiday. The magazine says the west, led by Sun Valley had "bettered the east in size and scope of skiing development."

The series of lifts at Sun Valley, with a total of 11,499 feet, far outstrips the east's finest, the article says.

Conn Wins First Comeback Match

MACON, Ga., Nov. 16 (AP)—Billy Conn of Pittsburgh, former world heavyweight title contender, hit the comeback trail Monday night with a technical knockout over Mike O'Dowd of New York in 1:30 minutes of the ninth round.

The bout was scheduled for 10 rounds. Conn floored O'Dowd three times in the eighth and again in the ninth before referee Jackie Cranford stopped the bout.

Conn weighed 190, and O'Dowd, 201½.

Schools Slated By Outdoor Units

BOISE, Nov. 16 (AP)—Two schools will be held next month for personel of the state fish and game department and forest service on range management and game surveys.

The state department said the schools will be held starting Dec. 6 at Boise and Dec. 13 at Moscow. Each will last five days and will include both classroom and field work.

Forest service and game department officials will act as instructors.

Grid Crowns Rest On Potato Bowl

Magic Valley football championships for class B schools will be at stake when the curtain opens on the 1948 edition of the annual Times-News sponsored Potato bowl. The post-season bowl game will be held Friday at Lincoln field in Twin Falls.

First game will feature the two top six-man teams in the valley. Undefeated Albion will battle a strong Dietrich team at 12:30 p.m.

Following the six-man contest, Glenns Ferry, champs of the North Side league, will play Paul, champs of the Mini-Cassia league, for the 11-man championship.

Officials Named

Officials for the contest will be Paul McCloy, Kimberly; Mack Flenniken, Filer, and Harold Mathews and Ralph Kramer, Southern Idaho College of Education, Albion.

All proceeds from the games will go into the athletic funds of the participating schools.

Football fans will have an opportunity to see the best football talent in south central Idaho.

Wide Open Game

The six-man game will feature fast, wide open football, and the 11-man contest will bring together two of the best class B teams in Idaho.

In Alfred Watts, Glenns Ferry has an expert placekicking specialist. Watts also can be a thorn *in the back of opposing defensive* men when he gets the ball. Loren McFadden, 143-pound halfback, and Jerry Johnson, 137 halfback, share the ball-carrying honors with Watts.

Coaches Rap Free Sub Rule For Gridiron

NEW YORK, Nov. 16 (AP)—Coaches of the smaller college squads protested Monday against the controversial free substitution rule that permits two-platoon play in football.

Coaches from several eastern institutions where material runs thin, complained that the rule favored the bigger teams and eliminated the test of endurance from the sport.

Others, speaking at the weekly meeting of New York football writers, said the regulation militated against development of the well-rounded player.

A majority urged a modification which would permit three or four men to enter the game at a time.

Under the present no-limit system, players may be alternated in wholesale lots. This has popularized the two-platoon plan—a team for offense and a team for defense—among schools with enough material. Army is a leading proponent.

"The rule definitely favors the schools with big squads," said Rip Engle of Brown.

"Pretty soon it'll get to a point that we have two sets of coaches for each team—one for offense and one for defense."

Ted Rosequist of Brooklyn college, who said his squad numbered 21 men, declared the rule robbed football of one of the main features of competitive sports—the test of endurance.

The Rutgers coach, Harvey Harman, said, "I'm just old-fashioned enough to want a football player to be a football player, one who can run, tackle and block and who can last."

Pigskin Officials Hold Last Meet

JEROME, Nov. 16—Members of the Magic Valley Football Officials association held their last meeting of the season here Monday night. Meetings will be resumed again next September, it was announced.

During the last season, a letter on rule interpretations from the interscholastic rules committee, Chicago, Ill., was read to the group and discussed.

Who Cares About Score, Farragut Played Football

SANDPOINT, Nov. 16 (AP)—Who cares about the score? — Farragut college played its first football game Saturday.

The event was an athletic milestone for a gang of football minded guys who started the season without a coach, without a schedule and even without uniforms.

And it still was a moral victory for Farragut even though the Sandpoint high school alumni team won 12 to 0.

A pair of 30-yard runs by Bill Barber in the third quarter and by Jim Spring in the final frame gave the ex-prep gridders their 13 points.

Farragut had its moments though. Once the Stags drove down to the Sandpoint 15-yard line before a penalty set them back to the 30.

A dozen or so of the 425 Farragut students organized the team last September.

Soon the squad swelled to 25 members. *Chet Johnson*, a Coeur d'Alene policeman, volunteered to coach and a service club chipped in $2,500 for uniforms.

The Stags have one more game on their schedule. It's against the Northern Idaho College of Education at Lewiston on Nov. 27.

Ted Webster, Syracuse swimming mentor, is coaching his 16th team for the Orange.

Here's Your Handy Lineup of Tuesday KSL Stars

★

Club 15 - 5:15

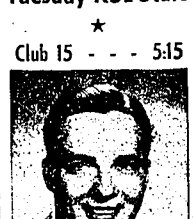

Treat yourself to membership in Club 15. Bob Crosby hosts the weekday music meetings.

EDW. MURROW - 5:45
MYSTERY THEATRE 6:00

Mr. & Mrs. North - 6:30

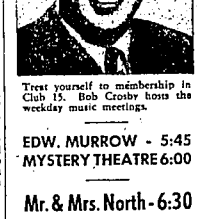

The Norths (Mr. and Mrs.) mix mayhem, murder and merriment to keep your spine tingling.

CABIN B-13 - - - 7:00
PHILIP MARLOWE 7:30

Hit The Jackpot - 8:00

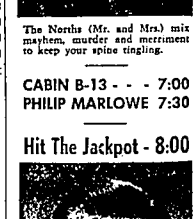

Here's your chance to Hit the Jackpot and win a bonanza of fabulous prizes. Bill Cullen, M. C.

MUSICAL COMEDY THEATRE - - - 8:30

Dial 1160

KSL

College Yells Lack "Old Day" Color

RICHMOND, Va., Nov. 16 (AP)—If Esperanto U., mother of men, seems to disown her sons some sorry Saturday on the football field, pause before you go gunning for the coach.

Consider, first, the old college yell. The trouble may be there.

They don't do 'em nowadays like they did in the frosty fall of 1893. Those were the days when a yell had to soar to settle on its own—no swing band to give a pick-up for the punch line; no sweater-girl cheerleader on hand to help falsify the volume of a good old skyrocket whistle.

The 1893 version of the old college cry came to light in a souvenir program of the Yale-Princeton Thanksgiving day game of that year. (Final score: Princeton 6, Yale 0. If the elderly lady who dredged up the program from her mementoes jotted it down correctly.) More than 150 yells are listed on five pages between ads for Mellin's baby food and club cocktails.

As a throat-clearer try first the one that went up for the University of Illinois:

"Rah-hoo-rah, zip-boom-ah! Hip-zoo, rah zoo, jimmy, blow your bazoo. Ip-sidi-iki, U. of I., Champaign!!!"

Now that you're in voice, try this lip-smacking cheer that bespoke loyalty to Williams:

"Rah Rah! Rah! Yums, yams, yums! Will-yums"

In a mannerly fashion, the cheering section at Fulton, Mo., Westminister college, cried out:

"Rah! Rah! Rah! Oh! Yes, sir! Vive-la, vive-la, West-minster."

Washington and Lee cheerers made swamp noises but seemed to lose interest: Their cry went:

"Chick-a-go-runk! Go-runk! Go-runk! Ha, ho, hi, ho! Washington and Lee."

The following, from Shurtleff, could have been borrowed from Brooklyn:

"Shurtleff! Shurtleff! Rah, rah, rah; Tiger! Sis 'em! Bum, yah, yah."

Before the medicine makers thought of it, Lenox was spelling them backwards:

"Rah, rah, rah! Zip, zip, zip! Hip, hi, ho! X-O-N-E-L! Lenox!"

Heidelberg university offered one that may bear study:

"Ill-killick! Rah, rah, zik, zik! Hai Hai Yi! Hooi Barm! Zoo! Heidelberg!"

Notre Dame used one that went "Reh, reh, reh" and Central university of Pella, Ia., showing off a bit of scholasticism, finished one off with "Maxima pro patria, ra, ra, ra!"

And from the soprano stadium set at Wellesley, came the simple but effective:

"Ta, la, la, la! Ta, la, la, la! Ta, la, la, la! La, la, la. W-E-L-L-E-S-L-E-Y! Wellesley!"

The souvenir program of the 1893 Yale-Princeton Thanksgiving day game is bound in brown cloth and laced with leather. It's shaped like a football and suitable for throwing.

Crossword Puzzle

ACROSS
1. Apropos
5. Ship's boat
9. Clear flat
12. Constellation
13. Genus of the olive tree
14. Roman garment
16. Round
17. Sufficient; poetic
18. Pool-room
19. Disputes
21. Period of light
22. Salad plant
23. Tree with drooping leaves
29. King of Judah
30. Thought
31. Grady
32. Kind of dog
33. Pronoun
34. Copper coin
36. Goddess of fate
38. Indian mulberry
39. Rodents
40. Quiet
42. Vegetable
43. Lever for turning a rudder
45. Foreman
46. Piece of money
48. One of the ruling few
50. Drug-yielding plant
51. Pecuniary penalty
52. Hint
53. Forbids
54. Accept
55. Mountain in Alaska

DOWN
1. Agreement
2. Operatic solo
3. Acid
4. Person addressed
5. Soothe
6. Wilhelmina's line
7. Liberal giving
8. Spirited horse
9. Esteem
10. Gone by
11. Simpleton
12. Larva of a caddis fly
20. Spencer character
23. Article
24. Climbing plant
25. Dines
26. Tone
27. Discharged
28. Situation
29. Trouble
31. Part of a barn
33. Shrine at Mecca
34. Entirely
35. That boy
38. Words of a part in a play
39. Dress one's self for show
41. Lamb's pen name
43. Killer whale
44. Run before the wind
46. African tree
49. Public vehicle
47. Palm leaf
48. Teamster's command

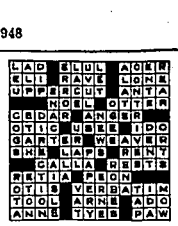

Solution of Yesterday's Puzzle

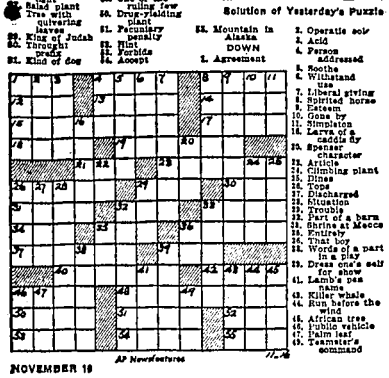

AP Newsfeatures

NOVEMBER 16

OUT OUR WAY By WILLIAMS

SIDE GLANCES By GALBRAITH

"Oh, yes, Wilbur is the head of the house—I can trust him to fix faucets or do any little odd jobs!"

BOARDING HOUSE MAJOR HOOPLE

LIFE'S LIKE THAT By NEHER

"Care to fill out this change of address card, Mrs. Rutledge?"

CARNIVAL By DICK TURNER

"This'll do the trick, Mr. Van Tassle! Why, I've lost four pounds just since your first treatment!"

THE GUMPS

DONALD DUCK By WALT DISNEY

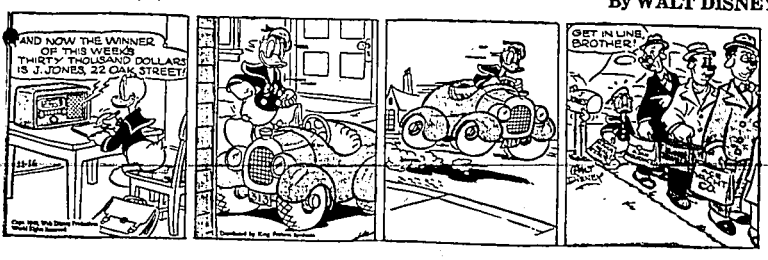

VIC FLINT

WASH TUBBS

BOOTS

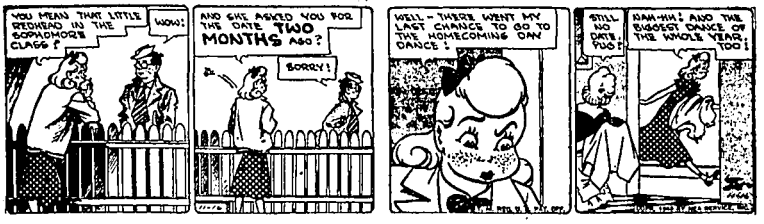

GASOLINE ALLEY

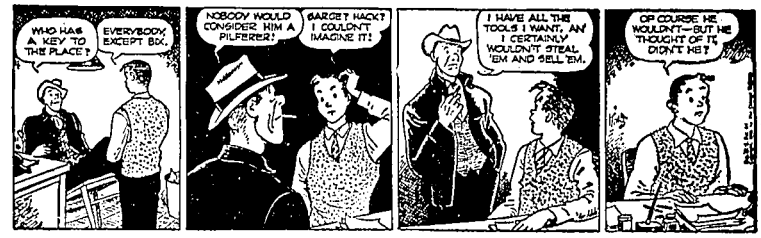

BUGS BUNNY

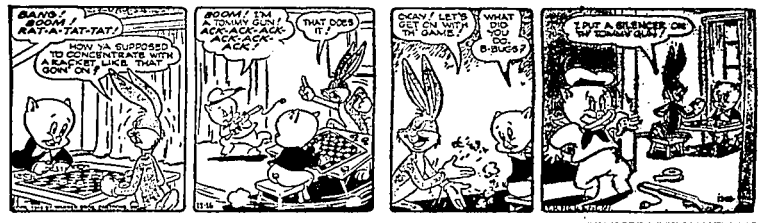

DIXIE DUGAN

SCORCHY

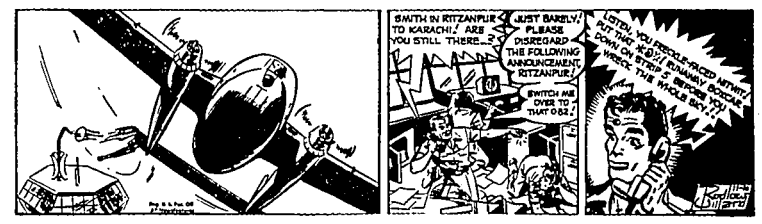

LI'L ABNER

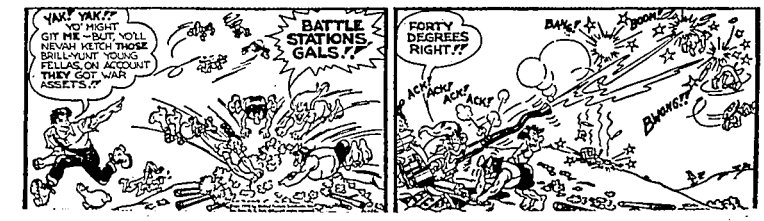

ALLEY OOP

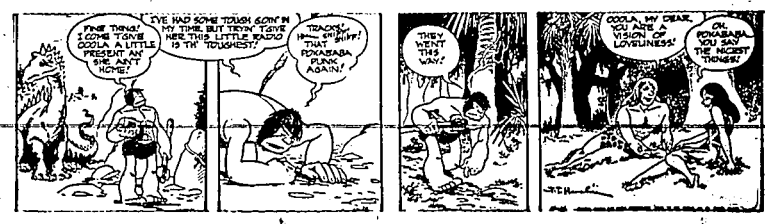

Markets and Finance

* * * *

Stocks

MARKETS AT A GLANCE

NEW YORK, Nov. 16 —
Stocks—Firm; rails in demand.
Bonds—Steady; some rails improve.
Cotton—Steady; trade buying.
Chicago:
Wheat—Strong; new domestic flour business.
Corn—Strong; commercial demand; advanced with wheat.
Oats—Strong; good commercial demand.
Soybeans—Strong; light offerings; persistent demand.
Hogs—Steady to 50 cents lower; top $22.00 sparingly.
Cattle—Generally steady; top $37.50.

NEW YORK, Nov. 16 (AP)—The stock market ran into light selling squalls in late trading after clear sailing earlier in the day.

Final prices showed a decisive majority of gains running from fractions to around 2 points or more. In many instances, however, the day's advances were shaded and some issues were driven from the plus to the minus column.

The advance in the average price level marked the third gain in a row.

Turnover ran about even with yesterday when sales totaled 1,030,000 shares.

Rails were among the better performers although buying power was well distributed.

Among gainers most of the day were Youngstown Sheet, General Motors, Sears Roebuck, J. I. Case, Douglas Aircraft, Schenley, American Telephone, Kennecott Copper, Dow Chemical, Allied Chemical, J. C. Penney, International Paper, Great Northern preferred, Union Pacific, Nickel Plate, Pacific Western Oil and Southern Railway.

U. S. Steel and Goodrich tended to be balky.

NEW YORK STOCKS

NEW YORK, Nov. 16 (AP)—Last sale:

Allied Strs	31	Lockheed	17¼
Allis Chal	[illegible]	Loews	16
Am Airlines	6⅝	Mid Cont Pet	46
Am Car & Fdy	31½	Mont Ward	56½
Am Rad	15⅜	Nash Kelv	16⅜
Am S & R	53	Nat Bis	30⅜
Am T & T	151⅝	Nat Cash	30¼
Am Tob	60½	Nat Dairy	[illegible]
Anaconda	36⅝	Nat Dist	18¼
Armco Steel	25⅛	N Y Cent	13⅞
A T & S F	101¼	Nor Am Av	9
Bald Loco	12⅛	Nor Amer	15⅜
Bath Iron	11⅛	Nor Pac	18
Bendix	32	Ohio Oil	31½
Beth Steel	31⅝	Pac Gas	31⅝
Boeing	21½	Packard	4⅝
Borden	41	Para Pic	20⅝
Can Dry	10⅛	Penney	45⅝
Can Pac	15⅛	Penn R R	17¼
Case	40¾	Pure Oil	29¾
Celotex	[illegible]	R C A	11⅝
Cerro de Pas	32	Repub Steel	29⅝
Ches & Ohio	35⅝	Rey Tob B	36⅝
Chrysler	54⅝	Safeway	17½
Com Cred	43½	Sears Roeb	39⅝
Com So	3	Soc Vac	17⅛
Con Cop	4⅛	So Pac	51⅝
Con Ed	22⅛	Sperry	27
Con Oil Del	56⅝	St Oil Cal	62½
Corn Prod	60⅝	St Oil N J	73⅝
Crane	31⅝	Studebaker	23⅝
Curtiss Wright	8	Sun Min	9⅞
Doug Air	50¼	Texas Co	55⅝
Du Pont	172	Tex Gulf Sulph	63
East Airl	15⅝	Timkin	45⅝
Eastman	42⅝	Trans Am	10⅝
El Auto	41⅝	Twen Cent Fox	19⅛
El Pow & Lt	19	Un Carb	38⅞
Erie R R	14	Un Oil	29⅛
Gen Elec	37⅞	Un Pac	85½
Gen Foods	33	Un Air	10⅝
Gen Mot	60¼	Un Aircraft	21⅜
Gil Saf Raz	31¼	Un Corp	3⅞
Goodrich	57⅝	U S Rub	42½
Goodyear	42½	U S Smelt	50½
Gt Nor R R pf	42	U S Steel	73⅞
Gt West Sug	19½	Walgreen	30
Hud Mot	14⅝	Warner Pic	10⅛
Idaho Pow	32⅝	West Auto Sup	37⅝
Ill Cent	30⅝	West Un	17¼
Int Harv	27⅝	West Airbr	32⅝
Int Nick Can	31⅝	West El	31⅝
Int Paper	55⅝	White Mot	7¼
Int T & T	10⅝	Woolworth	45⅝
Kenn	55	Zenith	28
Kresge	37⅝		

NEW YORK CURB

NEW YORK, Nov. 16 (AP)—

Am Sup	13/16	Niag Hud	7¼
Bunker Hill	21½	Quaker Oats	33½
Cities Service	48½	Technicolor	12¼
Elec Bd & Sh	11⅞	Un Gas	17⅞
Hecla Min	12½	Utah P & L	21⅜

Stock Averages

Compiled by The Associated Press

	30 Indus.	15 Rails	15 Util.	60 Stocks
Net change	Unch.	A .5	A .2	A .3
Tuesday	88.5	40.2	39.1	64.8
Previous day	88.5	39.7	38.9	64.5
Week ago	87.3	39.4	39.1	63.9
Month ago	91.4	44.9	41.0	69.3
Year ago	92.9	33.7	41.0	65.0
1948 high	95.7	45.1	42.3	72.4
1948 low	83.2	37.1	38.0	58.6

Butter and Eggs

SAN FRANCISCO

SAN FRANCISCO, Nov. 16 (UP)—Butter—93 score 65c; 92 score 65c; 90 score 65c.

Cheese—Grade A loaf 43-45c; grade A triplets 42-43c.

Eggs: Grade A large 73-73½c; grade A medium 66-66½c; grade A small 53-53½c; grade B large 60-60½c.

CHICAGO

CHICAGO, Nov. 16 (AP)-(USDA)—Live poultry unsettled; receipts 35 trucks; prices a cent a pound higher to two cents lower; f.o.b.: Fowl 32.5c; roasters 33-37c; f.o.b. wholesale market: Ducklings and young heavy ducks 35c; small ducks 25c; all others unchanged.

Butter steady; receipts 318,485; prices unchanged.

Eggs steady; receipts 9,873; prices unchanged.

LOS ANGELES

LOS ANGELES, Nov. 16 (UP)—Market changes:

Eggs—Wholesale prices consumer grade—large grade A 71-74c, medium 60-63½c, small 50-52c, grade B 55-57½c.

Candled eggs to retailers in cases (cartons 2 cents higher)—Large grade B 56-60c.

Poultry—Turkeys young hens 35-36c.

FLOUR

MINNEAPOLIS, Nov. 16 (AP)—Flour in 100-lb. cotton sacks family patents 20c higher at $6.90; standard patents unchanged at $6.15; shipments 33,500.

Standard bran $1.00 higher at $50.50; standard middlings $1.00 higher at $51.50; red dog $1.00 lower at $33.00.

* * * *

Livestock

DENVER

DENVER, Nov. 16 (UP) — Cattle 4,800. Fed cattle scarce, steady, all other classes weak with tendency lower. Beef steers $23.50-28.25; beef cows $18.00-20.50; canners, cutters $14.00-17.00; heifers [illegible], grassers $20.50-22.50. Vealers $18.00-24.00; slaughter calves $18.00-24.00; bulls $18.00-20.50. Feeders, stockers, steers $16.00-25.40; cows $14.00-18.00; heifers $19.00-21.25 calves $20.00-28.00.

Hogs 800. Moderately active, mostly steady. Top $22.50; bulk $22.00-22.50; sows $19.50-21.00.

Sheep 5,000. Fairly active, steady. Fat lambs, carloads, none offered; fat lambs, truck-ins $21.50-24.75, some held higher. Feeder lambs $22.75-23.25; ewes $6.50-8.00.

CHICAGO

CHICAGO, Nov. 16 (AP)-(USDA)—Hogs salable 13,000, total 17,500; butchers opened steady, later and closing trade mostly 25 cents lower; sows steady to weak; top $22.00 sparingly for choice 170-210 lb.; good and choice 190-240 lb. $21.50-21.75; 250-280 lb. $21.25-21.50; around 300 lb. $21.00; good and choice sows under 400 lb. $19.00-19.50; few $19.75; 400-500 lb. $18.50-19.00; few above 500 lb. as low as $18.00.

Cattle salable 5,500, total 5,500; salable calves 600, total 600; steers and heifers slow but mostly steady; medium and good beef cows about steady; canners, cutters and common cows steady to strong; vealers steady; choice 1,075 lb. fed steers topped at $37.50; good and choice steers $29.00-37.00; medium to low-good grades $24.50-28.50; choice steers and heifers mixed held above $33.00; good heifers $26.50-30.50; good beef cows $20.00-22.00; canners and cutters $13.00-16.25; little below $13.50; vealers $31.00 down.

Sheep salable 3,000, total 3,200; slaughter lambs strong to 25c higher; good and choice $24.75-25.25; good to choice clippers wearing No. 2 pelts $24.75; ewes steady; medium to good Montana wooled ewes $9.00.

OMAHA

OMAHA, Nov. 16 (AP)-(USDA)—Hogs salable 9,500, total 14,800; barrows and gilts steady to 25c lower; sows 25-50c off; 180-300 lbs. $21.25-21.75; long string $21.50, good and choice 300-550 lb. sows $18.50-20.75.

Cattle salable 8,500, total 8,650; fed steers and heifers mostly steady; canner and cutter cows steady; fat cows weak, tending lower; bulls weak to 50c lower; vealers steady; stockers and feeders steady to weak; choice medium weight fed steers $36.00; choice mixed steers and heifers $35.00; medium and good fed steers $24.50-29.50; few good $32.00; medium and good short fed heifers $23.50-27.50; medium and good cows $17.00-20.00; cutter and common $15.00-16.50; canners $14.00-14.75; sausage bulls $22.00 down; vealers $28.00.

Sheep salable 4,000, total 4,900; fat lambs 25c higher, $25.50; several major packers not following; bulk of supply unsold; nothing done on shorn lambs; ewes steady; medium to good slaughter ewes $8.75.

OGDEN

OGDEN, Nov. 16 (AP)-(USDA)—Hogs salable 135, total 860; steady; good and choice 180-240 lb. butchers $21.75-22.25; 240-260 lbs. $21.25-21.75; 260-280 lbs. $20.75-21.25; 280-300 lbs. $20.25-20.75; 300-330 lbs. $19.75-20.25; good and choice sows $19.00-21.00; choice light weights $21.50; heavies $18.50 down. Opened about steady with Monday's 50-75c decline on most classes; little done on steers and heifers; common to medium grass heifers $16.00-19.50; few good choice light weights $21.50; heavies $18.50 down.

Cattle salable 2,000, total 2,340; opened about steady with Monday's 50-75c decline on most classes; little done on steers and heifers; common to medium grass heifers $16.00-19.50; few good cows $17.50-19.10; medium $14.50-17.00; cutter to common $12.00-14.00; medium to good sausage bulls $18.00-20.00; good to choice vealers $24.00-26.00; late Monday carload medium grass steers $21.50-23.40; odd lots $21.00-24.75; medium to good heifers $19.00-23.75; several loads good cows $18.00-19.35; load medium $16.10; carloads good feeder steers $23.10-23.60; four cars good feeding heifers $19.60-20.10.

Sheep salable 500, total 780; no early sales; bidding weak to shade lower; late Monday lambs 25c or more lower; ewes steady to weak; few lots trucked-in good and choice native lambs $22.25-22.50, flat; three cars medium and good ewes $7.00, straight.

PORTLAND

PORTLAND, Nov. 16 (AP)-(USDA)—Hogs salable 100, total 900; around 25c lower; 180-230 lbs. $23.25-23.50; 160-170 lbs. and 250-260 lbs. $21.25-21.50; good 350-550 lb. sows quoted $18.00-19.00; good 45-lb. feeder pigs $26.00.

Cattle salable and total 150; about steady; medium and good steers steady; other classes unevenly lower; high medium grass steers $26.00; trucked lots good 1057 lb. steers late Monday $28.00; medium and good light feeders $21.00-23.00; medium grass heifers $23.00; common down to $17.00; canner and cutter cows $12.00-14.00; good beef cows $19.00; bulls scarce; good and choice vealers quoted $26.00-28.00; medium grass calves $23.00.

Sheep salable and total 200; active, fully steady; good and choice wooled lambs $22.00; medium and good $21.00; common down to $18.00; good ewes salable $8.00.

SAN FRANCISCO

SAN FRANCISCO, Nov. 16 (AP)-(USDA)—Hogs salable 200; steady to 25c lower; good and choice 180-240 lb. butchers $23.50; 275-280 lbs. $22.75; medium and good sows $20.50.

Cattle salable 400; steers barely steady; cows fully 50c lower; medium to good heifers $21.50-23.00; range cows $20.00-21.00; aged medium $19.00-19.50; common dairy bred $18.00-18.50; canners $12.50-18.50; medium and good sausage bulls strong, $23.00-24.00.

Sheep salable 100; no early sales; Monday's market slaughter lambs steady; good and choice wooled lambs $24.00; good ewes $9.20-10.00. Medium $8.00; common down to $6.00.

LOS ANGELES

LOS ANGELES, Nov. 16 (AP)-(FSMN)—Cattle salable 1,700; estimated holdover around 4,000; common steers $23.50; common to medium heifers $21.00-23.75; medium and good cows $18.50-21.00; mixed cows and heifers $21.50; cutter and common cows $16.00-18.50; canners down to $14.00. Calves salable 100; increased by several loads holdovers; early sales about steady; medium and low good slaughter calves $23.00-24.00.

Hogs salable 300; unevenly 25c-$1.00 lower; medium grade off most; top $25.75 no good and choice 217 lb. easterns; medium and good 155-265 lb. truckins $23.50-24.25; medium down to $22.00; 300-360 lbs. $22.50; medium and good weighty sows $18.50-21.00.

Sheep salable 16; nothing done.

KANSAS CITY

KANSAS CITY, Nov. 16 (UP)—Hogs 2,500. Steady to 25c higher. Top $22.25.

Cattle 6,000; calves 1,000. Early sales slaughter steers and heifers generally steady. Good fed steers $26.00-30.00; medium to low good shortfeds $23.00-26.00; part load high good mixes steady to easier, with majority unsold under lower bids. One load choice around 900 lb. feeder steers $26.50; a few loads medium and good stockers and feeders $21.00-24.50.

Sheep 5,000. Few opening sales of good and choice slaughter lambs fully steady at $25.00; some held higher.

Twin Falls Markets

LIVESTOCK

Choice butchers, 180-240 lbs.	$22.00
Overweight butchers	21.00
Packing sows, light	19.00
Packing sows, heavy	18.00
Stags (70 pound dock)	17.00
Steers	$18.00-26.00
Bulls	16.00-22.00
Heifers	20.00-26.00
Fat Cows	17.00-19.00
Vealers	20.00-24.00
Cutters	14.00-17.00
Spring lambs	$21.00

(Two dealers quoted)

GRAIN

Soft wheat, per bushel	$1.81

(One dealer quoted)

local feeder demand. No uniformity in daily (Barley and oats market fluctuates with prices quoted. May vary 10c to 25c from quotations listed below):

Barley, 100 lbs.	$2.10
Oats, 100 lbs.	$2.50

(One dealer quoted)

SEED

Red clover, 100 lbs.	$40.00
Alsike clover, 100 lbs.	$25.00-26.00
Alfalfa, 100 lbs.	$48.00-50.00

(Two dealers quoted)

BEANS

Great Northern No. 1	$6.75
Great Northern No. 2	6.50
Small reds No. 1	7.50
Small reds No. 2	7.25

(Three dealers quoted.)

Pintos No. 1	$6.75-7.00
Pintos No. 2	6.50-6.75

(Two dealers quoted)

POTATOES (Delivered)

U. S. No. 1	$2.06-2.10
U. S. No. 2	$1.15

(One dealer quoted)

LIVE POULTRY

Colored fowl, 4 lbs. and over	28c
Leghorn fowl	22c
Austra whites	23c
Springs	23c
Stags	13c
Colored cocks	9c
Leghorn cocks	6c
Ducks	22c
Geese	23c

(Swift and Company prices)

EGGS

Large grade AA	64c
Large grade A	62c
Medium grade A	55c
Small grade A	40c
Large grade B	54c
Grade C	35c

(Swift and Company prices)

Eggs in trade (large	60-64c

(Nine dealers quoted)

BUTTERFAT

No. 1 butterfat	57c
No. 2 butterfat	56c

(One dealer quoted)

EGG POOL

The following prices were supplied by the Idaho Egg Producers of Twin Falls for Pool No. 43 (Oct. 21 to 27):

Large AA	64c
Large A	60c
Large B	54c
Medium A	54c
Medium B	45c
Small A	40c

* * * *

Grain

CHICAGO, Nov. 16 (AP)—Gains of a cent or more were marked up on grains in today's board of trade session. Commission houses and brokers representing commercial interest were active buyers.

Traders said most of the offerings came from profit cashing which was readily absorbed. Wheat was in demand from the opening.

At the close wheat was 1¼ to 2¼ cents higher than yesterday's close. December $2.36⅝-2.36⅝. Corn was 1 cent to 1½ higher, December $1.43⅝-1.43½. Oats were ¾ to 1½c higher, December 83½c. Rye was 2 cents to 2½c higher, December $1.81¼. Soybeans were 1⅝ to 4½c higher, November $2.68. Lard was 2 cents to 27 cents a hundredweight lower, November $18.70-18.75.

CASH GRAIN

CHICAGO, Nov. 16 (AP)—Wheat none. Corn No. 1 B yellow $1.42¼; No. 2, $1.41¼-1.42½; No. 3, $1.36-1.40½; No. 4, $1.25½-1.36; No. 5, $1.10-1.23¼; sample grade 92c-$1.06¾.

Oats No. 1 heavy white 80¼-83½c; No. 1 extra heavy white 90⅝c.

Rye No. 2 plump $1.87.

Barley nominal; malting $1.26-1.69; feed $1.06-1.25

Field seed per hundredweight nominal: sweet clover $14.00-16.00; timothy $10.00-17.00.

Soybeans none.

FUTURES TABLE

CHICAGO, Nov. 16 (AP)—

	Open	High	Low	Close
Wheat:				
Dec.	2.34⅝	2.36⅝	2.34¼	2.36⅝
May	2.27¾	2.29	2.27¼	2.29
July	2.13	2.13⅞	2.12⅝	2.13⅞
Sept.	2.11¼	2.12⅝	2.10⅝	2.12⅝
Corn:				
Dec.	1.42¾	1.43⅝	1.42	1.43½
May	1.46¾	1.47⅝	1.46	1.47⅝
July	1.46⅝	1.48⅛	1.46⅝	1.47⅝
Sept.	1.43½	1.44¼	1.43¼	1.44¼
Oats:				
Dec.	.82⅝	.83⅝	.82⅛	.83½
May	.77⅛	.78⅛	.77	.78⅛
July	.72⅛	.73¼	.72¼	.73¼
Sept.				.70¾
Rye:				
Dec.	1.79¼	1.81½	1.79⅛	1.81¼
May	1.77½	1.79¼	1.77¼	1.79¾
Soybeans:				
Nov.	2.63	2.68	2.63	2.68
Dec.	2.63½	2.68¼	2.62½	2.68¼
Mar.	2.67½	2.70½	2.67¼	2.70½
May	2.67½	2.70	2.67¼	2.70
Lard:				
Nov.	18.97	19.00	18.70	18.75
Dec.	19.10	19.22	19.00	19.02
Jan.	18.45	18.52	18.40	18.40
Mar.	18.40	18.47	18.30	18.32
May	18.35	18.42	18.30	18.33

KANSAS CITY GRAIN

KANSAS CITY, Nov. 15 (AP)—Wheat: 253 cars; unchanged to 2c higher; No. 2 hard and dark hard $2.26¼ to $2.31; No. 2 $2.25⅝ to $2.28; No. 2 red $2.22½ to $2.36N; No. 4 $2.25½ to $2.36N; close: Dec. $2.24⅝-¾; May $2.16⅝; July $2.02⅞.

Corn: 108 cars; up 1c to down 2c; No. 2 white $1.56 to $1.61N; No. 3 $1.49 to $1.59N; No. 2 yellow $1.34 to $1.34½; No. 3 $1.29 to $1.35N; close: Dec. $1.34¾, May $1.39⅜.

Oats: 18 cars; unchanged to up ½c; No. 2 white 86½c; No. 3 84½c to 86cN.

Milo maize $2.43 to $2.48.
Kafir $2.23 to $2.45N.
Rye $1.75 to $1.80N.
Barley $1.20 to $1.27½N.

FLAX

MINNEAPOLIS, Nov. 16 (AP)—Flax No. 1, $6.

Potatoes-Onions

IDAHO FALLS

IDAHO FALLS, Nov. 16 (AP)—Potato shipping point information for Idaho Falls, upper valley, Twin Falls, Burley section for Monday:

Offerings fairly liberal, rather light wire inquiry, demand slow, market about steady with slightly weaker tendency. Some present shipments are from previous sales, some rolled unsold or for delivered sales.

Sales f.o.b. shipping point (cash track): According to size and condition, Russet Burbanks, 2-inch min., washed, hundred lb. sacks U.S. No. 1 size A, $2.65-2.75, most reported sales around $2.65-2.70, occasional lower. U.S. No. 2 size A, very few reported sales $1.85. Standards size A, occasional $2.25. Unwashed U.S. No. 1 size A, few $2.50-2.60. Other grades and packs too few reported sales to quote.

Delivered sales shipping point basis: Hundred lb. sacks 2-inch min., washed, U.S. No. 1 size A, $2.70-2.80, few best $2.85; most reported sales around $2.75. U.S. No. 2 size A, very few sales, $1.90-1.95. Ten-lb. sacks No. 1 size A, few $3.35-3.45, mostly around $3.40-3.45, in master containers 25c higher. Unwashed hundred lb sacks U.S. No. 1 size A, few $2.65, occasional best higher. Other grades and packs too few reported sales to quote.

Prices to growers: Trading slower, mostly account asking prices. Few reported sales, bulk per cwt. depending on size, condition and other factors, U.S. No. 1, mostly around $2.00, few $1.90, occasional best lots slightly higher. U.S. No. 2 few $1.00-1.10, occasional higher.

CHICAGO

CHICAGO, Nov. 16 (UP)—Onion market: Supplies liberal. Demand fair, about steady. Track sales: (50 lbs.) Sweet Spanish, 3-inch minimum Colorado good quality and condition, $1.90; showing decay baldness, $1.75. Idaho good quality and condition, $1.90.

Street sales: (50 lbs.) Yellows, medium Illinois $1.25 to $1.40; poor $1.00. Michigan and Minnesota $1.50. Wisconsin $1.25-1.35; fair quality $1.10-1.15. Idaho sweet Spanish, 3-inch minimum, best $2.00-2.10; some $1.75; 2 to 3 inch, few $1.60.

Potato market supplies rather light, demand good for best stock. Market slightly stronger, especially on Russets.

Arrivals 75, on track 212, total shipment 817.

Track sales: Idaho Russets 2-inch minimum and larger U.S. 1 size A washed, $3.90-4.00; Idaho utilities washed, $3.00; Idaho standard $3.50; Idaho standards unwashed $3.45. Colorado red McClures U.S. 1 size A washed, $3.65; unwashed $3.65. North Dakota-Minnesota Red river valley section Bliss Triumphs U.S. commercial size A washed, $3.05. Red Warbas U.S. commercial size A washed, approximately 85 per cent U.S. 1 quality, good color, $3.15. Cobblers U.S. commercial size A unwashed, $2.35. Approximately 85-90 per cent U.S. 1 quality, $2.50; around 80 per cent U.S. 1, $2.40. Pontiacs, U.S. commercial size A unwashed $2.50.

WOOL

NEW YORK, Nov. 16 (AP)—Estimated sales of wool tops were 735,000 lbs.; wool futures 441,000.

Wool futures closed .5 of a cent to 1.0 cent higher; Dec. 136.5B; March 137.0B; July 137.0B; Oct. 136.6B.

Certificated wool spot 138.0N.

Wool tops futures closed 1.4 to 2.6 cents higher; Dec. 173.5B; March 175.5B; May 177.5B; July 177.5B; Oct. 177.5B.

Certificated spot wool tops 172.5N.

(B-bid; N-nominal.)

State "Rests" Case Against Ex-Patrolman

(From Page One)

banged his leg against the office wall to relieve a cramped knee.

Story Changed

Rountree said Reinoehl first indicated there was a third party involved but later admitted he took the money for himself. In cross examination the deputy stated he was formerly a city policeman but had not left the police department because of trouble.

Smith corroborated Rountree's testimony, differing only in saying that Rambo had counted the bills onto a table. Rountree had testified Rambo handed the money to Reinoehl. The lists of currency serial numbers taken by the two were introduced as evidence.

Smith also described a conversation between himself, Sheriff Broda R. Rayborn, Police Chief Howard W. Gillette, and Reinoehl the afternoon the former city traffic sergeant was arrested.

Lot of Money

He quoted Reinoehl as saying $1,000 was a lot of money to him and he needed it, admitting he knew he could not prevent revocation of slot machines licenses but giving the opposite impression to Rambo.

Under cross examination, Smith stated he had not been employed by Rambo, the sheriff or the police department. Smith declared he considered it the duty of any man to prevent crime if possible and that Rountree had requested his help.

Asked About Car

Ashworth testified Reinoehl had approached him about buying a car about a week before his arrest, they had agreed on $1,200 as the delivery price, that delivery was delayed and never taken.

Under Dunn's questioning, Ashworth stated he had offered Reinoehl $150 for another car. He disclaimed knoweldge of the sale of another car by Reinoehl in August, as asked by Dunn.

Asked what brought him into the case, Ashworth replied Rountree had heard that Reinoehl was negotiating the purchase of a car from him and investigated the matter.

Testified Monday

Rambo was the only witness heard in proceedings Monday. His testimony generally followed that given in the preliminary hearing in probate court. He told how Reinoehl had placed his hand on his gun when frightened by a noise during the payoff, but when questioned by Dunn, admitted he had seen a similar incident on hunting trips with Reinoehl.

Unable to Recall Date

Questioned regarding his conversations with the police chief, Rambo could not recall the date of his second discussion after returning from Alaska, nor could he relate it as coming before or after certain conversations with Reinoehl. He remembered Gillette had told him to go ahead and operate his slot machines as he had previously.

Testifies as to Money

Rambo testified the first mention of money came from Reinoehl. The court overruled Sweeley's objection to that question.

Again over Sweeley's objection, Rambo related Reinoehl had approached him on the matter.

He related he knew Reinoehl better than Gillette; doubted Gillette and trusted Reinoehl. Asked what prompted Gillette's conversation with him, Rambo stated it seemed his slot machines were paying too high a percentage to the patrons.

Denies Slot Issue

Rambo stated he believed Reinoehl was telling him the truth, and it was difficult for him to figure out what to do. Rambo said he told Reinoehl he believed the city could not revoke his slot machine licenses without revoking others, but was informed differently by Reinoehl.

"I don't know," was Rambo's reply when asked upon what grounds the city could revoke his licenses. He stated he was uncertain after receiving Gillette's assurance to go ahead.

Potato and Onion Futures

(Courtesy E. W. McRoberts and Company, Elks Bldg. Phone 990)

POTATOES

November—$3.60 bid, offered at $4.00; no sale.

ONIONS

November—$1.45 high, $1.41 low, $1.48 close; 8 cars.
January—$1.65 high, $1.66 low, $1.66 close; 22 cars.
February—$1.77 high, $1.76 low, $1.77 close; 6 cars.
March—$1.87 all; 4 cars.

APPLES

December—$3.50 bid for 5 cars; no sale.

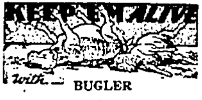

Trustees Decide To Call New Bids

Because only one bid has been received on a project at the Shamrock school, the board of trustees of class A school district No. 411 voted Monday night to call for new bids on the job. Purposes of the special meeting was to open bids on the project.

The project involves excavation and construction of a basement in the Shamrock school yard. The Allendale school building will be moved to the new foundation in the Shamrock school yard where it will be used for recreational purposes and an addition to the Shamrock building for lavatory facilities.

Labor Department Will Be Enlarged

CINCINNATI, Nov. 16 (AP)—President Truman messaged the American Federation of Labor today he would enlarge the labor department and support a program of legislation "for the benefit of all the people."

Mr. Truman made no mention of the recent elections or the part played by organized labor in it.

However, he sent his congratulations to President William Green and expressed regret that he could not attend in person to discuss "the tremendous challenge that faces us both at home and abroad today."

"The American Federation of Labor, looking back over its many years of service to American wage earners, may well be proud of what it has accomplished in their behalf," the President said.

Delays Plea

M. B. Blackham, Castleford, who was brought into police court Tuesday on a charge of driving a motor vehicle while under the influence of intoxicating liquor, elected to take the statutory time to enter a plea. Bond was fixed at $200. He was unable to raise it.

He was arrested by city police Tuesday as he was driving his automobile on Third avenue south.

Classified

SPECIAL NOTICES

SPINNERIN yarns and knitting supplies. Instructions to customers. 245 Van Buren. Phone 1426-J.

DOLLS FOR CHILDREN 1 to 12. Hand crocheted costumes. Order now for Christmas.
PHONE 2233-R — 237 WALNUT

PERSONALS

SPENCER corsetiere. Mrs. Lysle Gardner, Rogerson Hotel.

GOSSARD and Bien Jolie foundation garments, fitted by Mrs. Ethel Coleman, Corsetiere. Hale's Apparel.

TO CONTACT Alcoholics Anonymous write P. O. Box 46, Twin Falls, or attend weekly meetings Wednesday evenings in jury room at courthouse.

TRAVEL—RESORTS

PASSENGER wanted in December. Share car expenses to New York or points east. Going southern route to east coast, then north. References exchanged. Call 2633-W before 10 a.m. or after 5 p.m.

SCHOOLS & TRAINING

TWIN Falls Business College. Evening classes starting. Phone 1306, Twin Falls.

BEAUTY CULTURE as your profession! A new uncrowded field awaits you. Learn Beauty Culture. Good pay. Steady work. Unlimited opportunity. Beauty Arts Academy.

CHIROPRACTORS

DR. D. R. JOHNSON, 534 Third avenue east. Telephone 344.

NERVE specialist. Dr. Alma Hardin, 130 Main north. Phone 2326.

NATUROPATHS

CONSULT Nature's Way System. Opposite postoffice, upstairs. Phone 1460.

BEAUTY SHOPS

SPECIAL $5.00-$7.50 cold waves. Crawford Beauty Salon, over Dell's.

FOR expert professional beauty service, phone 424, Idaho Barber and Beauty Shop. Permanents $5.00 and up.

COMPLETE modern beauty service by expert operators. Machineless and cold waves, $5.00 up. Artistic Beauty Salon.

COMPLETE beauty service by advanced students at reduced prices. Junior student work free. Machineless and cold waves, $3.00. Beauty Arts Academy.

LOST AND FOUND

STRAYED: White face steer, 750 pounds. Phone 0973J, Buhl.

LOST: Man's gold wedding band. Large size, sentimental value. Reward. Phone 982-W.

LOST, strayed or stolen. Black cocker spaniel puppy. Children's pet. Answers to Skipper. Reward. Phone 1560-W.

LOST: Brown billfold containing money that is desperately needed. Also contained identification, drivers license, etc. Please call 0191-R4. Reward.

LOST: Fat, white terrier, 13 years old; children's pet. Thought to be picked up by hunters. Clint Dean, 2 north, 3 west, ¼ north Gooding. Phone collect 0603R4.

LOST
BLACK and TAN
AIREDALE DOG
Call
831 or 862
$25.00
REWARD

SITUATIONS WANTED

REMODELING, dressmaking. Ask for Mrs. Sanders, 431 5th avenue east.

Will give your child excellent care in my home. 1671 Third avenue east.

COMPETENT young mother wishes baby sitting, anytime. Phone 2131-J.

CUSTOM bulldozing and dike building. Call evenings. Phone 0192-J5.

FOR SEWING dresses, alterations and children's clothes. Phone 2766-W.

GENERAL farm trucking, moderate rates. Phone 0393-J6, Twin Falls, Idaho.

GENERAL office work, no shorthand; 6 years experience. Box 13A, Times-News.

HOUSE or office cleaning by hour or day. Call at 275 Madison, Phone 1502R.

CALL 2411-W papering, brush or spray. Downing and Coyood. Guaranteed painting.

DAY nursery for children, 1 to 5 years of age. Emily Pyron, 1212 Seventh avenue east.

PAINTING and paper hanging; work guaranteed. Prices resonable. Phone 147 or 632W. Bert Vaster.

IF YOU want your trees topped, felled or removed, call 1976-W. Free estimate. Work guaranteed.

CURTAINS washed and stretched for minimum charge. Ina Knox, 1212 8th Avenue East Phone 1693-R.

MAN wants job as caretaker, janitor or similar work. Inquire extreme north end Jackson. O. H. Dudley.

KIMBERLY body and paint. All work guaranteed. With pickup and delivery service. Phone 7-J, Kimberly.

PAINTING: Spray or brush. Roofs, interior decorating. All work guaranteed. Howard. Phone 961W or 2347J.

ASPHALT paving; road oiling; gravel hauling; dirt moving; grading; rolling. Truck rentals. Phone 2777 or 2067-J.

A. FEDERICO, painting and decorating. All work guaranteed. I'm equipped with steel safety scaffold. Home phone 0396-J2. Shop—41-J.

CUSTOM cleaning. Carpets, rugs, and furniture cleaned and shampooed in your home; work guaranteed. For free estimate phone 2461R.

SQUARE DEAL plumbing service. Installations, repairs; new and used fixtures. We aim to please. 145 Harrison street. Phone 1573M. John C. Viehweg.

ROAD OILING
CALL US TODAY
FOR A FREE ESTIMATE
On this inexpensive type of
Asphalt, Penetration and Seal Coating
TWIN FALLS CONCRETE AND ASPHALT CO.
PHONE 2777 or 2067-J

HELP WANTED—FEMALE

YOUNG woman for general housework in modern home with no children. Good wages well furnished private room. 123 Fillmore.

EXPERIENCED waitresses and women cooks. Inquire Antler's Drive Inn. 2100 Kimberly road.

WANTED
HAND-PICKERS
for peas and beans.
PETERS-O'BRIEN SEED CO., INC
Twin Falls Phone 1106W

HELP WANTED—MALE

WANTED about 20 acres of bean ground custom plowed immediately. Phone 0383-R5.

HELP WANTED MALE-FEMALE

CLERK TYPIST
5½ DAY WEEK
Apply in own handwriting, stating age and experience.
Write
BOX 11-A TIMES-NEWS

BUSINESS OPPORTUNITIES

OWNER'S cottage and apartments, best location in city. Phone 1915.

CAFE, doing good business. Seats 16, $2,500 cash. See O. L. Howe at Camas Cafe at Fairfield, Idaho

ESTABLISHED soft water service in Jerome. 95 units; franchise also includes Wendell. Phone 0385J1, Jerome.

FOR LEASE: New, modern, station and store building on highway 93 in Twin Falls. Contact Fletcher Oil Company.

7-UNIT furnished apartment house. Income $260 per month. Price $12,000; some terms. 322 14th street, Buhl. Phone 581M.

FOR SALE or trade: Mike's Cafe in Kimberly. See Mike Diamond, owner, or Dennis Smith. Phone 165J, nights 84J, Kimberly.

VENETIAN blind manufacturing and sales. Central location in Twin Falls. Established 3 years. Price reasonable. E. J. Babcock, 202 Shoshone West. Phone 1347; evenings 1232-J.

Good Residence Lot $600
Business lot with Trackage $2,500
160 Acres Pump land at Murtaugh
200 Shares Northside water $100
75-acre stock set-up, on Twin Falls Tract, 8 miles from town, 62 shares of water. YOU SET THE PRICE.
WE SELL ALL KINDS OF INSURANCE
FARM HEADQUARTERS
112 Shoshone W. Phone 2315

BUSINESS LOCATION
We have for sale, for a short time only, a good nearly new brick building, 50x125 feet, in good location. If you are interested in obtaining a good place to start business, it will pay you to investigate this:
F. C. GRAVES & SON
Radio Bldg. Phone 318

LOOK FOLKS
LEAN OVER & LISTEN
We have a beer parlor on Main street with slot machines. Only $3,700 for fixtures and stock.
ALSO HAVE A
NICE 40 ACRES
Farm with city water ¾ mile from here. Can be bought cheap.
FARM HEADQUARTERS
112 Shoshone W. Phone 2315-2408

SPECIAL
FOR 3 DAYS ONLY
- Potato warehouse—30x50
- Cellar—200x200
- 3 sorters and washer
- Deep well, pressure system
- 400 feet of trackage
- 3 acres—office—and other equipment
- Located in Valley's best potato district

YOU MAKE AN OFFER!
MAGIC VALLEY INVESTMENT CORP.
132 Main Ave. N. Phone 2445

FURNISHED ROOMS

ROOM for rent. 436 Jefferson St. Please call after 5 p.m.

STEAM heated modern sleeping rooms, garage; furnished. Call 2789J.

SLEEPING room, close in. Gentleman preferred. 315 Second avenue north.

2-ROOM partly furnished house. Sleeping with adjoining living room. 305 Blue Lakes.

2-ROOM furnished apartment over American Meat Market in Buhl. Call 0590-J4, Twin Falls.

IN NEW motel, private entrance, modern sleeping rooms. Reasonable rates by week or month. Phone 2571J. 1524 Kimberly Road, Twin Falls.

FURNISHED APTS.

TWO-room apartment with private bath. 1314 Kimberly road. Phone 2290-J.

3-ROOM furnished apartment, suitable for couple. Phone Kimberly 136W.

SINGLE apartment. Linen furnished, working couple preferred. 211 West Addison. Phone 577.

ONE-room apartment for light housekeeping for working couple. No drinking or smoking. Phone 2037-R.

WOULD like reliable girl to share an apartment. Phone 2146J, between 6 and 7 evenings. Ask for Betty.

WHY pay rent? Buy now a fine trailer home. Easy terms, good living at a price you can afford. See our complete selection. Park Trailer Sales, 1200 Kimberly road.

BOARD AND ROOM

ROOM and board for two gentlemen. 120 Sixth avenue north.

UNFURNISHED APTS.

COUPLE with no children willing to purchase some furniture. Phone 2315 or 2192J.

3-ROOM unfurnished apartment; no children. 645 5th avenue west.

FURNISHED HOMES

WILL share home with reliable working couple. Phone 2678-W.

FURNISHED cabin, $10 month. Inquire at 152 2nd avenue south.

3-ROOM furnished house, close in; inside toilets; no baths. Grown-ups only. Phone 78.

PARTIALLY furnished house. 1½ bedrooms. 346 Second avenue east. Phone 2232-J.

NICE 2-bedroom house to party buying $1500 equity in new furniture for $600. Good location. Rent $45 month. Write P. O. 293.

UNFURNISHED HOUSES

SMALL house for rent. Call after 5 p.m. 198 Lois street.

MISC. FOR RENT

BUILDING for warehouse or storage. Close in. Phone 1986.

FLOOR sanders, edgers and floor polishers. Self's Hardware. Phone 833.

WANTED TO RENT, LEASE

2-BEDROOM house or apartment, furnished or unfurnished. Phone 612.

WANTED: 60-80 acre farm equipped. Good references. Harold Hine, Filer.

40-100 ACRES by experienced farmer; good tractor; machinery; finances. References. Box 7-A. Times-News.

WANTED to rent about 40 acres. Have experience in spud and onions. Can finance. Write box 8A, Times-News.

2-3 BEDROOM home furnished. Reasonably close in, by 3 working adults, 2 children of school age. Box 6-A, Times-News.

MONEY TO LOAN

FARM LOANS, 4%
NATIONAL
FARM LOAN ASSOCIATION
116 3rd Ave. South. Phone 421

C. ROY HENDERSON
When in need of a
LOAN
SECURITIES CREDIT CORP.
Radio Bldg. Phone 680

IDAHO FINANCE CO.
LOANS
—and—
Complete financing service.
Furniture and automobiles
CHIC HIATT, Mgr.
Ground floor Bank & Trust Bldg.
Phone 184

NEED MONEY?
SEE
Your locally owned credit company
Keep Idaho's business in Idaho
Rates as low as any.
Lower than many.
RELIANCE CREDIT CORP.
115 2nd St. West Phone 2530

FARM LOANS
Long term. Attractive rates and prepayment privileges.
EQUITABLE LIFE
approved mortgage plan. No commission No stock requirements.
FIDELITY NATIONAL BANK
Twin Falls, Idaho

LOANS & FINANCING
ON AUTOMOBILES, FURNITURE AND LIVESTOCK
W. C. ROBINSON
(Across from Radio Bldg.)
ARNOLD F. CROSE, Mgr.
230 Main North Phone 137

REAL ESTATE WANTED

WANTED LISTINGS
I have buyers for Cattle Ranches, Hay meadows and grazing rights that will handle from 500 to 5,000 head. If you want to sell please contact Ben Asper, Realtor, Twin Falls, Idaho.

HOMES FOR SALE

SMALL house and lot with 3-car garage. Terms. Call 2657-R.

4-ROOM house, 5 acres on North Washington. $7,900. Phone 0551-J4.

MODERN 4 rooms and bath. 3 lots, west end of Madison, Kimberly. Kenneth Medley.

WILL sell equity in 2-bedroom home. Floor furnace, electric water heater. See at 181 Maurice street north.

BEAUTIFUL new modern two-bedroom home on five acres north of city. Ben Asper—Realtor. Phone 318.

ATTRACTIVE
New 5-room dwelling with extra bedroom in basement. Blue Lakes addition. Large kitchen, venetian blinds. Mirror door, stoker, adjoining garage, fenced back yard. Beautiful shrubs. Immediate possession.
CECIL C. JONES
Upstairs Bank & Trust, Rm. 3, Ph. 2041

A NICE CLEAN
TWO-bedroom home, new wall to wall carpet in living room and dinette, full cemented basement, automatic oil heat and hot water tank, water softener, garage, fenced back yard, Washington school district. A good home reasonably priced.
K. L. JENKINS
121 Main Avenue West

FOR SALE
By Owner
Beautiful 2-bedroom home. Ultra modern features. Good loan that might be assumed.
758 BLUE LAKE NORTH

MOST DESIRABLE
Three-bedroom home in excellent location. Fireplace, rumpus room, two baths, hardwood floors, oil heat. Call W. A. OSTRANDER.
LEM A. CHAPIN, Agency
719 Phones 1185-R

NEW
Well-built, 4-room house. Hardwood floors, basement, garage, large lot.
$6,500.00, part cash
JIM VANDENBARK
135 Shoshone St. S. Ph. 293 or 1912-J

NEW HOME
3 bedrooms—all on one floor
Good location—Lot 70x210
A BARGAIN at $12,000
MAGIC VALLEY INVESTMENT CORP.
132 Main Ave. N. Phone 2445

HOMES FOR SALE

6-ROOM house, 2 bedrooms and bath, 4 unfinished rooms upstairs. Can be made into income property. 333 6th avenue east.

NEW home, to be moved, we will do it. Small, modern, factory-built by Goodyear, insulated, furnished, 2 bedrooms, living-kitchenette, under $3,000. See at Canada Hatchery, Jerome.

FOR SALE: By owner, a lovely 8-room home with 2-bedroom apartment. Located close to town and on corner lot. This home is strictly modern and will make someone a good home with income. 305 4th street north.

Attractive 2 Bedroom
MODERN HOME
All over rugs, fireplace, full basement, stoker, large lot. Washington school. Immediate possession.
CECIL C. JONES
Upstairs Bank & Trust Phone 2041

3 BEDROOM HOME
Excellent location, close in. Large living room, dining room, kitchen and bath. All on ground floor. Cement basement with furnace and stoker. Large garage, nice lawn and shrubs. Owner has been transferred out of town. All this can be bought at $8,500. Good terms.
BILL COUBERLY
109 Main Ave. E. Phone 1090
C. M. HEPPLER PHONE 831

NEW 2 BEDROOM HOME
ALSO
3 BEDROOM HOME
These are extra nice homes. Each built on 1 acre of ground. Both strictly modern, hardwood floors. Well located. Priced to sell.
LOVELY HOME
on large lot. Full cement basement, modern throughout. Living room, dining room, kitchen, 3 bedrooms. Double garage. Built by one of the best contractors.
F. J. BACON
218 Main N. Phone 1943-W—2189-R

2 OWNERS
WANT BIDS
2 MODERATELY PRICED
HOMES
One five rooms, one 4 rooms. Both are good homes and well located. Both have furnace heat, convenient kitchens, comfortable front rooms.
BOTH ARE VACANT and BOTH WILL SELL UNDER $7,000
E. W. McROBERTS & CO.
Elks Bldg. Phone 990

FARMS FOR SALE

40-ACRE ranch, 80 acres rangeland lease; good house, outbuildings. $7,500. Gene Crane, Glenns Ferry, Idaho. 2385.

40-80-120 ACRE ranches. Modern homes in Twin Falls and Filer. Before you buy see M. J. Macaw, Filer. Phone 125-J15.

120 ACRES
Of good land near Castleford. Good large house and small out-buildings. This farm can be bought, worth the money.
F. C. GRAVES & SON
Radio Bldg. Phone 318

80 ACRES
Good land; excellent modern home and outbuildings; livestock, equipment, furniture, 2 years old, 5 miles out of Jerome. This is a good buy at $32,000.
J. E. WHITE AGENCY
137 Main Ave. E. Phone 867

GOOD 80 ACRES
south of Wendell. Priced to sell.
See
JOHN A. DARNALL
JEROME ABSTRACT OFFICE
Jerome, Idaho

80 ACRES
66 water shares. 4 miles northwest of Jerome. Four-room house, barn, all good heavy soil. Price $11,000. One-half cash; balance terms.
F. R. MANN
JEROME, IDAHO

STOCK RANCH
160 acres. Hay and pasture land. Open water always. Good house and outbuildings. Electricity, well, and pressure system. Low in price with easiest terms.
See
THE BABCOCK AGENCY
Buhl, Idaho
Office 199 Phone Res. 811-J

GOOD SELECTION
OF FINE FARMS
60 acres, 80 acres, 100 acres, 240 acres. All near Twin Falls. Come in—Will give you the details.
E. W. McROBERTS & CO.
Elks Bldg. Phone 990

TWO GOOD BUYS
80 ACRES
near Buhl, 3-bedroom modern home. Good outbuildings; oiled road for school bus and milk route. $16,000 cash will handle.
60 ACRES
Filer district. Good house and outbuildings. A nice little producer. $12,000 cash will handle.
BILL McNATT
1760 Kimberly Road Phone 1234M

56 ACRES
Dairy and chicken farm. Plenty of free water. 7-room modern home, 6 milk cows, 1 bull, 100 laying hens. $9,000. $5,000 down.

20 ACRES
Fine modern home. A real stock farm. Plenty of free water. $15,500.

71 ACRES
All good buildings. Free water. Will pay for itself in 2 years. $20,000. $14,000 down.

5 ROOM HOUSE
2 lots in Hagerman. A real buy for $2,800. Many other good buys.
See Us Now
J. W. CONDIT
Hagerman, Idaho Phone 2851

CLASSIFIED ADVERTISING

FARMS FOR SALE

80 ACRES

Buhl district. Modern 4-room house, large barn. This farm is good for row crop or dairy. Land lays good for irrigation, not rocky. It's a good farm at $27,500. Present loan $10,000.

30 acres close to TWIN FALLS. Good 4-room house with bath. Deep well, pressure system. Deep soil and land lays perfect. No waste. Only $18,000.

C. E. ADAMS
& C. E. BEYMER,
REALTORS
23 Main Ave. East Phone 804

ONE OF THE BEST FARMS

on the North Side. 200 acres. Well improved, with modern home, spud cellar. This is top quality land in every respect. We welcome your inquiries.

HEISS INVESTMENT CO.
JEROME, IDAHO

320 ACRE STOCK RANCH

1000 acres leased land perpetual water right. Taylor grazing for 135 cattle, 250 sheep. Forest reserve for 100 head of cattle. 4-bedroom modern home on oil highway, telephone and school bus. Owner says about 200 tons of hay per year. $18,000 down will handle, easy terms on balance. One of the best stock ranches in Idaho for the money.

40 ACRES

Dairy ranch, near Twin Falls. Modern home. Equipment included. $20,000.

160 ACRE

Farm, 130 acres in cultivation. Good 4-bedroom home, electricity, telephone, school and milk route. This can be bought for $18,000. $10,000 down will handle. Good water right, heavy producer.

LAVERNE BALDWIN
REALTOR
1852 Kimberly Road Phone 1854-J

WE ARE SELLING AT AUCTION

THIS FINE, IRRIGATED
80 ACRE RANCH
Thursday
November 18th
at 3:00 P. M.

5-room semi-modern house, large barn, granary, milking barn, chicken house. Buildings nearly new. 71 shares water. See us by appointment for this fine ranch close to Gooding.

ALL FARM EQUIPMENT TO BE AUCTIONED ALSO.

CRAIG & FALES
REALTORS
121 3rd Ave. W. Phone 11
GOODING, IDAHO

MAGIC VALLEY INVESTMENT CORP.

Our Selected Listings
BEAUTIFUL COW RANCH

560 ACRES, south of Twin Falls, cuts 175 tons hay—Taylor Grazing and Forest permit for 250 head. Good house and corrals. To Close Estate—$38,000.

FOUR YEARS WILL PAY FOR THIS PLACE

Combination prune, dairy and row crop farm in Boise area. 344 acres, 97 acres in prunes, balance in row crop. Wonderful improvements. Complete Grade "A" dairy set-up, prune packing and farming equipment. Also, 60 head pure bred milch cows. Priced right!

ACREAGE

5 ACRES—2 miles from Twin. Good improvements—Will sell furnished or unfurnished. Price—$6500 unfurnished.

MAGIC VALLEY INVESTMENT CORP.
153 Main Ave. North Phone 2445

120 ACRE

irrigated ranch, 7-room new house, modern, cow barn, tool shed, 78 shares North Side water. $14,000. Terms.

140-ACRE RANCH

135 shares water, 4-room semi-modern house, good outbuildings. $16,000 — Terms.

160-ACRE

irrigated ranch, 5-room modern house, new. Cow barn for 12 cows. $17,500—Half cash.

240-ACRE

irrigated ranch, 240 shares water, 4-room semi-modern house, 3-room tenant house, excellent row crop ranch. $33,000, half cash, with easy terms.

70-ACRE

irrigated ranch, 70 shares water, 4-room semi-modern house, close to Gooding on oil highway. $12,000, terms.

80-ACRE

irrigated ranch, 5-room basement house, pressure system, water in house, very good outbuildings. $10,500. Terms on $4,500.

Many other excellent row crop ranches listed at Gooding.

Grocery Store, Furniture Store, Cold Storage Plant, Motels, Cafe and other business opportunities listed.

IF YOU WISH TO BUY WE HAVE IT FOR YOU.

CRAIG & FALES
REALTORS
121 3rd Avenue W. Phone 11
GOODING, IDAHO

FARMS FOR RENT

EXCELLENT 160; long term lease to right party. Also good line machinery. Box 10-A, Times-News.

REAL ESTATE FOR SALE

ONE ACRE

Very good ground in fruit, berries, pasture and garden spot. Cow barn and chicken house. All modern 2-bedroom home. Very good location.

C. A. ROBINSON Realtor
Bank & Trust Bldg. Phone 195
OR CALL JIM MARTIN
917-M

FARMS and HOMES

Six 80-acre farms on north and south side. They are good buys.

HOMES

In east part. $4,000 to $14,000 with $1,000 to $2,000 down. Also apartment house.

ELMER PETERS
Phone 2433M or call at 1140 5th Ave. E.

Phone
38

REAL ESTATE FOR SALE

2 BARGAIN HOMES

Nearly new home, 4 rooms and bath; city water and sewer; over half acre land on West Filer avenue. Owner leaving, will sell furnished complete including electric range. Priced for quick sale at $4,500.

3-bedroom home with bath and furnace. Full cemented basement. Laundry, electric water heater. Garage attached to house. Two full sized lots. This is a really good home for the price of $8,300.

C. E. ADAMS
and C. E. BEYMER
REALTORS
133 Main Ave. East Phone 804

FARM IMPLEMENTS

1946 JOHN Deere model G tractor. Oscar Kerner, Shoshone, Idaho.

F-12 FARMALL tractor and equipment; first class condition. Phone 2247, Eden.

CATERPILLAR tractor D-2, run 1,700 hours. Phone 0194R4, 4 east, ½ north Twin Falls.

ALLIS-CHALMERS B tractor with hang-on plow, spud, bean equipment and other farm machinery. 2 miles south, 1½ east, East Main. Phone 0190-R3.

10 foot Belville Portable
POTATO GRADER
On rubber. New—Reasonable

Graham-Hoeme, heavy duty
PLOWS

HOWARD TRACTOR CO.
121 3rd Ave. West Phone 275

MANURE LOADERS AND HANG-ON PLOWS

Made to Order for All Makes and Model Tractors

PAUL EQUIPMENT AND WELDING SHOP
PAUL, IDAHO
BURLEY PHONE 0185-J3

TRACTORS

- Oliver 70 on steel with spud cultivator, loader, buckrake.
- Oliver 60, good rubber, new trail mower, hang-on plow, spud and bean cultivator, bean cutter and loader.
- SC Case
- B Allis Chalmers with hang-on plow, bean cultivator, bean cutter.
- A John Deere and equipment

PLOWS

- Oliver 21 plow
- Oliver 20 plow
- Moline 14-inch tumble plow

ALSO

- Smith Carbine generator
- Complete cinder block manufacturing equipment.
- Graham Hoeme plows
- Wellco Implement Trailers

THOMAS FARM MACHINERY
Buhl, Idaho Phone 47W

MR. FARMER LOOK

AVAILABLE NOW
NEW

- 1 Case LA tractor
- 1 Case VAC tractor
- 1 Case A-6 Combine
- 1 Case pickup hay chopper
- 1 Case stationary hay chopper
- 1 Case 4-ft. 6-inch offset disc
- 1 Case 5-ft. 3-inch offset disc
- 1 Case 6-ft. offset disc
- 1 Case 6-ft. 9-inch offset disc
- 1 Case 7-ft. 6-inch offset disc
- 1 Case 10-ft. 6-inch offset disc
- 1 Case 5-ft. power control disc
- 1 Case 6-ft. power control disc
- 1 Case 7-ft. power control disc
- 1 Case VAC 16-inch mounted plow
- 1 Case rubber tired wagon
- 1 Case 8-inch hammer mill
- 1 Case 10-inch hammer mill
- 1 Case 14-inch hammer mill
- 1 Champion 2-row potato digger

WILLIAMS TRACTOR CO.
Twin Falls Phone 470

HAY, GRAIN AND FEED

FEED grinding. Moonahan Milling Service. Phone 0494J5

FOR SALE: 500 bushels mixed grain. Phone 9316, Filer.

MAGIC Valley Milling Service, Kimberly. Call residence, 110-J.

40 TONS hay in stack. First, second, third cutting. Phone 1410.

MORELAND Milling Service. Phones 247-J10 or 204 at Filer, Idaho.

FOR SALE: Baled hay by the bale or 100. 4 miles south, ¼ east South Park. Phone 0386J3. J. A. Quiggle.

SAVE with Moorman's Minerals and Concentrates. Bob Wright, 1819-W, Twin Falls. Jim Bowden, 44-R2, Kimberly.

CUSTOM hay chopping and hauling. Fox chopper. Oscar Wright, phone 119-J12, Filer.

CLEAN baled straw, wire tied, for sale or trade for cattle. 2 south, ½ west of East Five Points.

LIVESTOCK—POULTRY

FOR SALE: 2 saddle horses. Phone 0386J3. J. A. Quiggle.

125 NEW Hampshire red pullets, 4 months old. Call 0180-R3.

60 WHITE Rock pullets. Starting to lay. Phone 0586-J11.

60 HENS and pullets. 3 miles south, 3 west Twin Falls. Phone 0483J2.

SADDLE pony and saddle. Gentle for children. Winkler. Phone 0190-R3.

SPRINGER Holstein heifers and 1st calf Guernsey. Phone 0292R1, Twin Falls.

REGISTERED Hereford bulls and Suffolk bucks. Phone or write Ike Nielson, Mackay, Idaho.

REGISTERED Holstein bulls, old enough for service. Edwin G. Ehlers, Route 1, Twin Falls.

WOULD LIKE TO SELL SOON AS POSSIBLE

2 milk cows, just fresh. Nearly new milking machine; about 7 tons of mixed dairy feed.

A. J. MARTIN
3 west, 1½ north, ¼ east of Jerome

LIVESTOCK—POULTRY

33 PANAMA ewes, mixed ages; one Hampshire buck. F. E. Hulet, C. avenue. Phone 2343, Wendell.

FOUR head registered Shorthorn cattle. Phone 229-W or write Harry Purdum, box 183, Hailey, Idaho.

FOUR Guernsey cows, heavy springers. 2 Shorthorn springer cows. See at stockyards or phone 1175-M.

4 GOOD milk cows, 3 springers, 1 milking. 3 good heifers, 2 springers, 1 milking. 1½ mile east Wendell elevator.

HEREFORD hogs. Choice bred gilts. Breeding age boars. Deep Creek Stock Farm. Phone 0283-J4, Buhl.

3 GOOD Guernsey cows, 4 Holsteins springing up close. ½ north of West five points, fourth house on Filer avenue.

BROWN saddle mare, gentle for women or children; two 2-year-old Palominos, one buckskin. 1½ miles east Wendell Elevator.

GOOD THINGS TO EAT

FAT friers for sale. Ralph Burt. Phone 0196J2, Twin Falls.

JONATHAN apples, 1 mile south, ¾ west of South Park. E. D. Campbell.

ROMES and Delicious apples. $1.00 to $2.00. Feldhusen, 3 miles east, ½ south East five points.

APPLES—Jonathans and Romes. About 1 week supply left. One mile east on highway 30. Blaine Vosburg.

ORDER your Thanksgiving turkey before they are gone from Thomas Bryon, 4½ north of Gooding. Phone 07J11, Gooding.

DRESSED beef, whole, half or quarters; mutton or lamb by carcass, priced reasonable and delivered to your locker. Noble, phone 2278J or 1481.

APPLES

WE MUST CLOSE OUR *APPLE HOUSE SOON*

Just now we have some fine, well colored, Delicious apples with slight limb and stem bruises.

Special at $1.75 per bushel

KENYON GREEN

PHONE 1628 FREE DELIVERY

Growers Prices
any place in Twin Falls

APPLES
Delicious, $1.49 to $2.98
Jonathans, $1.39 to $2.49
Cooking apples from 89c to $2.69

PLENTY POTATOES

Onions, pumpkins, squash, cider or most any thing in fruit and vegetable line, at money saving prices.

GROWERS MARKET
664 Main Ave. South
WILL HANDLE PRODUCE ON PERCENTAGE FOR ALL GROWERS OR SELLERS

PETS

FOUR collie pups. 7 miles south, 1 mile east of East five points.

REGISTERED cocker spaniel puppies. Mrs. Viggo Rasmussen. Phone 1735, Kimberly.

SHETLAND sheepdogs, extra nice; registered, pedigreed; 3 bred females, and other pets. Mrs. Quincy Stevenson, 3 miles south, 1¾ east Springdale Service Station, Burley, Idaho.

WANTED TO BUY

OLD GOLD and Jewelry. The Jewel Box, Rogerson Hotel Lobby.

WANTED TO BUY

SCRAP IRON
COPPER AND BRASS
LEAD AND BATTERIES
ALUMINUM AND RADIATORS
CLEAN COTTON RAGS, 15c LB.

HARRY KOPPEL CO.

WE PAY 15c PER LB.

For
Good, Clean
COTTON
WIPING
RAGS

Overalls, trousers and other extra heavy pieces not acceptable. Please remove all buttons.

TIMES-NEWS

FOR SALE OR TRADE

PIANO $150, or good Jersey cow. Call 2471-J, Twin Falls.

1938 INTERNATIONAL truck; boom poles and baled straw. Phone 75R1, Hansen.

WILL sell or trade beautiful cinder block home in Jerome for property in Twin. Phone days 2212 Twin, evenings 863J, Jerome.

GIRL'S bicycle, complete pressure system, rubber tired flat wagon, sewing machine, Briggs and Straton motor, Chrysler car. Call 0188-R4.

WILL trade my $100 equity in 3-acre tract as down payment on trailer house, not less than 18 feet. 2nd house on right side of road, Eastman Addition, Buhl.

FOR TRADE

APARTMENT HOUSE IN TWIN FALLS AND 40 ACRES NEAR BUHL FOR 80 ACRES

PHONE 0286-J2, BUHL

MISC. FOR SALE

TWO fur coats for sale. Like new. Reasonable price. Call 2693-M.

COLEMAN oil heater, 2 months old. Call after 6 p.m. 312 Monroe.

DUPLER natural Red Fox fur coat, three-quarter length. Size 14. Phone 1904J.

CUSHMAN motor scooter in excellent condition. Priced reasonable. Phone 2091J.

FOUR-UNIT apartment house, trailer house, DeLaval separator, electric brooder and furniture. 300 South 8th, Buhl.

CLOSING OUT SALE

ROOFING
Heavy catey roofing
Heavy giant shingles
$5.00 per Square

358 2ND AVE. EAST

REBUILT MOTORS

Fully Guaranteed
EXCHANGE PRICE

FORD MODEL A	$119.95
CHEVROLET	124.95
DODGE	162.50
FORD V-8	139.95
PLYMOUTH	162.50

EASY TERMS

All above motors have had: Cylinders re-bored, new cam, new timing chain or timing gear, new connecting rods, bearing cam and main bearings.

C. C. ANDERSON
FARM & HOME STORE

MISC. FOR SALE

MAN'S suit size 36. Almost new. 250 Fillmore. Side entrance.

KIRBY vacuum with electric floor polisher and all cleaning attachments to try in your own home. Call 2030.

NEW Custom 300 Magnum K-4 rangefinder scope or postwar model 70. 210K2½. G. R. Ewart, Box 64, Hagerman.

Log Chains
Circulating Fans
Soil Pipe & Tile
Outside White Paint
Surplus Pipe Fittings
Landing Mats & Tubing
New Toilets & Bath Tubs
Fuel Tanks & Angle Iron
Steel Plates & Cam. Wire

HARRY KOPPEL CO.
183 2nd Ave. S. Phone 323W

BARGAINS

Butane Floor Furnace 40,000 BTU	NEW $ 97.88
Butane Double Wall Furnace 50,000 BTU	NEW $109.88
Armstrong Oil Furnace 90,000 BTU	NEW $204.88
Armstrong Oil Furnace 150,000 BTU	NEW $254.88
A large stock of reconditioned oil heaters beginning at	$ 35.00

LOUIS EVANS APPLIANCES
Phone 603 101 2nd St. W.
Basement East of Post Office

S-U-R-P-L-U-S S-A-L-E-S

½ BLOCK FROM P. O.

JUST RECEIVED
LARGE SHIPMENT
OF
ALL KINDS
OF
WINTER CLOTHING

Such As
Jackets (all kinds)
Overshoes
Trousers, fleece-lined
Gloves (all kinds)
Socks
And many more items.

SEE US FOR
GOOD VALUES
AND
LOW PRICES

DAVIS MOTOR CO.
241 Main W. Phone 56

THE TIMES-NEWS

Is Featuring a
Lovely Selection
of
NU-ART
CHRISTMAS CARDS
WITH SIGNATURES
Also
GIFT STATIONERY

Cleverly and attractively printed with name or monogram.

JOB DEPT.
TIMES-NEWS

L-O-O-K A-T T-H-I-S

More Clearance
Bargains
Again This Week

SADDLES

Beautiful hand-tooled and basket-stamped saddles. As low as $149.95

CLEAR HARNESS OIL
Was $1.35 Now 98c Gal.

OLD GOLD PAD
WAS $1.29 NOW 79c

WEED BURNERS
WERE $31.50 NOW $17.50

CLEAN UP PRICE ON
MILK CANS $5.98 EA.

GALVANIZED WASH BASKETS
NOW ONLY 95c EACH

16 QUART GALVANIZED
STOCK WATERING PAIL
GIVE AWAY PRICE
$1.49 EACH

You Cant' Miss
When You Shop at

SEARS ROEBUCK & CO.

MISC. FOR SALE

GIRL'S bike, small size, 24-inch; good condition. Phone 2206J.

BODY and fender equipment. All good condition. Phone 7-J, Kimberly.

NEW C. J. Higgins 12-gauge pump shotgun; been fired six times. $75. Call 1077.

BARGAIN! Electric Power King drill press; electric tilting table Shopmaster band saw; electric jig saw. 413 Seventh avenue northeast, Jerome, Idaho.

FOR SALE or trade. A complete recapping outfit and three-section molds. Will repair any size up to 14.00x20. Also a piano. Write Box 12-A, Times-News, or call 653-M.

CLEARANCE!

U-S-E-D
— OIL HEATERS —
— WASHERS —
— RANGES —
Large Selection

T A G
Tested Approved Guarantee
(We Must Have This Space)
Deliver anywhere in Magic Valley
EASY TERMS

RISER-CAIN APPLIANCE

ORNAMENTAL PORCH and STEP RAILINGS

Also
ORNAMENTAL POSTS

These railings and posts are made to fit your specific requirements.

THEY PROVIDE:

- ● SAFETY FOR YOUR FAMILY
- ● ADD BEAUTY TO YOUR HOME

Only $3.00 and up per running foot.

CALL TODAY

KRENGEL'S INC.
PHONE 418

SPECIAL CLOSE-OUT SALE

HEAVY DUTY RUBBER-TIRED TRAILER WAGONS

Regular price	$240.00
Sale price	$130.00

FAIRBANKS 2½-H.P. AIR-COOLED GAS ENGINE

Regular price	$139.50
Sale price	$ 75.00

ONE TOKHEIM COMPRESSOR

Regular price	$124.50
Sale price	$100.00

40,000-GR. SO FLO WATER SOFTENER

Regular price	$189.50
Sale price	$ 94.75

20,000-GR. SO FLO WATER SOFTENER

Regular price	$159.50
Sale price	$ 79.75

MT. STATES IMPLEMENT CO.

FURNITURE, APPLIANCES

9-PIECE mahogany suite. In good condition $195. Phone 0189-R11.

USED ranges 19.50 and up. M & Y Electric. 441 Main East.

NEW chests, wardrobes, luggage. The Bargain Barn, 318 Main south.

THOR Thunderbolt washing machine. In very good condition. Phone 0193-R4.

USED General Electric refrigerator, good condition. $110. Terms. Wilson-Bates.

5-ROOM oil heater, line and drum, $35. 2 miles north, ¾ east Washington school.

THREE-QUARTER size rollaway bed and mattress; practically new. $30. 446 Adams.

WESTINGHOUSE electric roaster complete with stand. Practically new. $40. Phone 1962.

HEATROLA, electric stove, two-burner and oven. Both $20.00. 462 Blue Lakes boulevard.

5-ROOM oil heater; good condition; reasonable price. Northside Grocery, 333 Heyburn.

AM LEAVING town, must sell all new furniture; selling very reasonable. Phone 2345 or 2193J.

MONARCH restaurant size coal range, cheap. Contact Le Roy Jones, Sec'y Rupert Lodge 116, I. O. O. F., Rupert, Idaho.

NEW circulating floor furnace, 6-room size, 55,000 BTU thermostatic control. Never been used, sell below cost. Call 1337-R, 314 Adams street.

FOR SALE: Iron Fireman stoker (4 years old) and Holland hot air furnace (15 years old). Stoker in excellent condition. Essential parts of furnace good as new. $100.00. F. R. Kenagy, Rupert, Idaho.

MATTRESS

NEW INNER SPRING
Buy at the factory and save
FREE DELIVERY

EVERTON MATTRESS FACTORY
328 2nd Ave. South Phone 51-W

BUSINESS AND PROFESSIONAL DIRECTORY

● *BICYCLE SALES & SERVICE*

Glasius Cyclery. Ph. 181. 461 Main Ave. E.

● *CLEANERS & DYERS*

Richardson's. 126 2nd St. W. Ph. 610.

● *COMMERCIAL PRINTING*

Quality printing of all kinds. Times-News, Phone 38.

● *FLOOR SANDING*

D. A. Heider. Free estimates. Ph. 1524-R
Dorvan H. Barrington. Phone 1619.

● *FURNITURE*

Linoleum, ready pasted wall paper, asphalt tile. Cross & Bruley, 130 2nd St. E.

● *GLASS — RADIATORS*

Benton Glass & Rad. 229 2nd E. Ph. 483-W.

● *KEY SHOP*

Schade & Doster Key Shop. 124 2nd St. So. Back of I. D. Store. Phone 1536-M.

● *MIMEOGRAPHING*

LETTERS and MANUSCRIPTS
Twin Falls Credit. 140 Main So. Ph. 3330.

● *MONEY TO LOAN*

C. JONES for HOMES and Loans. Room 5, Bank & Trust Building. Phone 2041.

● *MOTORCYCLES*

MOTORCYCLE Sales & Service. Marvin and John. Phone 181. 461 Main Ave. E.

● *PAINTING & DECORATING*

PAINT the modern way and save. Modern Painting. Phone 145-W, Kimberly.

● *PLUMBING & HEATING*

Home Plumbing and Htg. Co. Phone 283.
EXPERT furnace cleaning. Phone 527-J.

● *REFRIGERATOR SERVICE*

Riser-Cain Appliances. Phone 2418.

● *RUG CLEANING*

In your own home. Phone 2464-R.

● *SEWING MACHINES*

Sewing machines—Vacuum sweepers. Specialist V. N. Price. Phone 1419-W.

● *SIGNS & SHOWCARDS*

IRISH SIGNS—Painted & Neon. Ph. 2844.

The Paint Shop
Raised letters and signs. Phone 2467
Corner of 4th Ave. W. and 2nd St. W.

● *TYPEWRITERS*

Sales, rentals and service. Phone 96. Sherwood Typewriter Ex. Opposite P. O.

● *VACUUM CLEANERS*

Electrolux, the World's fastest Home Rug Cleaner. Ph. 2464-R or 338 Blue Lakes N.

● *WATER SOFTENERS*

H. Wendling. Detweiler Bros. Phone 809.

FURNITURE, APPLIANCES

BED davenport for sale $35. 342 Sixth avenue north.

VERNOIS white enamel coal range, like new. Phone 0377J1, Buhl, Idaho.

WALNUT dining room set. Excellent condition. Phone 815-M, 266 Buchanan.

LARGE size oil heater, perfect condition; good looking. Call 651W or see at 780 Maurice street.

MUST sell by Thursday nearly new electric stove, refrigerator, breakfast set, bed complete. All excellent condition. Cheap. Phone 1646-W.

ONE A & B electric apartment house size range, $70; one-year-old metal bed and flat springs, $5; dinette set, like new, $25; clean Sealy tuftless mattress, $20. 1420 Kimberly Road. Phone 1369J.

FRIGIDAIRE, $60. Electric Westinghouse stove, $50. Philco radio $25. Library table $10. Studio couch, $45. 5-piece walnut dining set, $75. Day bed with mattress, $20. $20 discount if taken in lump. 321 Seventh avenue north. Phone 328.

OUR STORE IS
CHUCK FULL
of
MOST INTERESTING
HOME FURNISHINGS
IDEAL ITEMS FOR
CHRISTMAS GIFTS

"BUY SOMETHING FOR THE HOME"

REMEMBER CASH TALKS

MUSGRAVE'S MERCHANDISE MART

SPECIAL SERVICES

SEPTIC tank and cesspool cleaning; sewer lines cleaned by Roto Rooter. R. C. Jones Phone 2375-J. 137 West Filer Avenue.

Guaranteed Refrigerator Service
Commercial—Household
Magic Valley Refrigeration Service
DONALD LOUDER
170 Blue Lakes Blvd. Phone 1953R

MATTRESSES

RENOVATED—RE-MADE

Old mattresses converted to innerspring. Save about half. Guaranteed. We Deliver

EVERTON MATTRESS FACTORY
326 2nd Ave. S. Phone 51-W

RADIO AND MUSIC

WANTED: Good used clarinet. Phone 0191R4.

USED mahogany Baldwin grand piano. A-1 condition. Phone 2022.

MAHOGANY upright pianos and bench. Excellent condition. 202 Pierce street.

— PIANO BARGAINS —

BEFORE YOU BUY
ANY PIANO
COME IN AND SEE OUR
SELECTION OF
20
Good reconditioned pianos

- ● ALL GUARANTEED
- ● FREE DELIVERY
- ● TERMS

CLAUDE BROWN MUSIC & FURNITURE

AUTOS FOR SALE

FOR a good used car 'Twill pay to see McRae.

1934 MASTER Chevrolet or parts thereof. Phone 61J15, Filer, Idaho.

1936 OLDSMOBILE, good motor and tires. For sale cheap. 255 Heyburn.

CASH for your car. Severson Motor Sales 201 Third Avenue West. Phone 2194-W

1937 PONTIAC coupe with new motor, good tires, seat covers and heaters. 431 Ash street.

1942 DODGE pickup, 4-speed transmission; good shape. 11 miles east, ¾ north Jerome. John Aspinall.

1936 CHEVROLET, good condition. Rear of 332 6th north days, 191 Sunrise Boulevard, evenings.

WILL sacrifice for quick sale, 1940 Hudson sedan; radio, heater; A-1 condition. Apartment 3, Veterans Village.

1940 PONTIAC sedan, cheap. 2-wheel trailer with 16" rubber, $25. 7½x16 foot shack on wheels. See at 411 4th avenue west.

SELECT USED CARS

1949 FORD convertible
1946 OLDSMOBILE sedanette
1941 CHEVROLET coupe
1940 CHEVROLET coupe
1939 FORD
1937 CHEVROLET sedan, very clean

PICKUPS

1941 CHEVROLET pickup
1940 CHEVROLET pickup
1939 FORD pickup

WILLS MOTOR

SEE US FIRST

For a Better Buy
IN
QUALITY
USED CARS

- 1947 DODGE deluxe 2-door. Low mileage, one owner, black.
- 1946 FORD Tudor, black, clean. Special this week, $1,505.
- 1946 CHEVROLET 2-door, low mileage, radio and heater.
- 1946 CHEVROLET club coupe. A real Buy!
- 1941 FORD Tudor, new motor. Special this week, $1,095.
- 1941 CHEVROLET 4-door, dark green. Real bargain, $300 less than book price.

COMMERCIAL UNITS

- 1947 STUDEBAKER ½-ton pick-up. Radio and heater.
- 1947 DODGE ½-ton pick-up, low mileage.
- 1941 DODGE ½-ton pick-up
- 1942 FORD 1-ton panel
- 1939 FORD ½-ton stake pick-up
- 1938 FORD ½-ton stake pick-up
- 1936 FORD 1½-ton truck

SPECIAL
BARGAIN WEEK
Nov. 15th to Nov. 20th

Due to the large turn-over in our 1946 through '48 cars, we have obtained a number of good low-priced cars of which we are running a special THIS WEEK ONLY!

CARS	COND.	PRICE
1938 CHRYSLER 8 cpe.	good	$450.00
1937 CHEVROLET 4-dr.	good	$495.00
1937 FORD Fordor	Average	$425.00
1935 FORD Tudor	Exceptional	$475.00
1935 FORD Tudor	Average	$325.00
1934 FORD coupe	Exceptional	$325.00
1934 CHEVROLET 2-dr.	Average	$195.00
1929 CHEVROLET 4-dr.	Average, make offer	

CHECK THESE PRICES
DEALERS BRING YOUR TAGS

CHURCHMAN & YOUNG
FORD PHONE 127-W MERCURY
Open each night 'till 7 p. m.
JEROME, IDAHO

Phone
38

AUTOS FOR SALE

1940 CHRYSLER Windsor; radio, heater; excellent condition. Phone 1343, Kimberly.

1941 CHEVROLET 4-door, excellent condition. Priced right. Will consider trade. 381 Fourth avenue north.

JESSE M. CHASE Presents

The Automobile
BAND WAGON

WITH THE FINEST SELECTION OF NEARLY NEW CARS IN THE WEST.

1947 BUICK Super 4-dr.	$2450.00
1947 CHEVROLET Club coupe	2195.00
1946 PONTIAC 4-dr. Sedan	1885.00
1946 FORD Super Deluxe	1695.00
1946 PLYMOUTH. Two to choose from.	
1946 FORD pick-up, 4-speed trans.	
1941 PLYMOUTH Deluxe 2-dr. Sedan	
1941 CHEVROLET Master Deluxe Cpe.	
1939 CHEVROLET Master Deluxe 2-dr.	

REMEMBER
"OUR BEST ADS ARE DRIVEN NOT WRITTEN"

JESSE M. CHASE, INC.
SINCE 1917
TWIN FALLS

YOUR RELIABLE Chrysler and Plymouth DEALER

- 1948 PLYMOUTH Special Deluxe sedan
- 1948 PLYMOUTH Special Deluxe club coupe
- 1947 PLYMOUTH Special Deluxe sedan
- 1947 PLYMOUTH Business Coupe
- 1946 FORD Convertible Coupe
- 1946 STUDEBAKER 24-passenger Bus
- 1941 BUICK Roadmaster Sedan
- 1941 BUICK Super Sedan
- 1940 CHEVROLET Special Deluxe Sedan
- 1940 HUDSON 2-door Sedan
- 1937 CHRYSLER 2-door Sedan
- 1928 OLDSMOBILE. HOT ROD

ASHWORTH MOTOR CO.
601 MAIN EAST
PHONE 123
Guaranteed Used Cars

SEE
Fred Or Charlie

B-E-T-T-E-R B-U-Y-S

- 1947 Chevrolet Fordor Sedan
- 1946 Buick Roadmaster 4-door with Radio and Heater
- 1946 Pontiac 4-door, looks and runs like new
- 1946 Studebaker Champion 4-door
- 1942 Studebaker Skyway Commander 4-door
- 1942 Studebaker Champion 4-door
- 1947 Mercury Fordor
- 1941 Studebaker 1½-ton Truck

S-P-E-C-I-A-L-S

1942 Chevrolet Fleetline Aero Sedan	$1195.00
1937 Chevrolet ½-ton Pick-up	295.00
1940 Chevrolet Special Deluxe 5-passenger Coupe	695.00
1935 Chevrolet 4-door Sedan	145.00
1936 Dodge 4-door Sedan	195.00
1941 Hudson Coupe	795.00
1939 Studebaker President 2-door	395.00
1939 Studebaker Champion Coupe	795.00

S-e-e D-i-c-k

T-W-I-N F-A-L-L-S M-O-T-O-R C-O., In-c.
ON TRUCK LANE
HOME OF STUDEBAKER

SEE US FIRST

For a Better Buy
IN
QUALITY
USED CARS

Before you winterize your car check these. They're winterized

- 1949 FORD super deluxe, tudor, radio heater, overdrive, black, General white-wall tires, low mileage. (winterized)
- 1947 CHEVROLET Fleetmaster 5-passenger coupe, metallic grey, radio, heater, spotlight, air-ride tires, winterized.
- 1946 CHEVROLET 2-door sedan, dark blue, radio, heater, real buy! Winterized.
- 1946 FORD super deluxe tudor, black, heater, new tires. A bargain! Winterized.
- 1946 MERCURY 5-passenger coupe, black. Loaded. Winterized.
- 1942 LINCOLN 4-door sedan, grey, overdrive, fully equipped. Very clean & low mileage. Winterized.
- 1941 FORD Super deluxe tudor sedan, black. Radio, heater, completely reconditioned. Winterized.
- 1941 CHEVROLET special deluxe 4-door sedan, radio, heater, good average condition. Priced $200 below book.

ECONOMICAL TRANSPORTATION

- 1938 PLYMOUTH deluxe 4-door sedan
- 1934 CHEVROLET 2-door sedan
- 1939 CHEVROLET 4-door sedan

COMMERCIAL

- 1947 DODGE ½-ton pick-up, low mileage
- 1942 FORD 1-ton Panel
- 1941 DODGE ½-ton pick-up, very clean
- 1939 FORD ½-ton pick-up, stake rack.
- 1938 FORD ½-ton pick-up, stake rack, new motor a good buy.
- 1936 FORD 1½-ton, beet rack, reconditioned motor. New rubber.

CHURCHMAN & YOUNG
FORD PHONE 127-W MERCURY
Open each night till 7 p. m.
JEROME, IDAHO

AUTOS FOR SALE

1941 MERCURY club coupe. Good condition. Phone 0484-R4, Twin Falls, Idaho.

1942 PLYMOUTH club coupe, good condition. Radio, heater. $1150. Phone 2270-R.

1939 FORD Fordor deluxe sedan. Excellent condition. Phone 283 days, 2871-M after 6 p.m.

1938 STUDEBAKER Commander; good tires; heater; good motor. $450. Call 243 Ash.

DE SOTO custom 4-door sedan, radio, heater and air conditioner. Air-ride tires. 9000 miles. Phone 0216-J11 evenings.

1930 FORD roadster, very reasonable. Just right for the children to go to school in. Call 1875-R or 2282-M after 5 p.m.

1941 BUICK sedan, excellent condition. Radio, heater, new tires, Prestone. Call 0396-J13, George Kawai, 1¼ miles east on Addison.

1941 PLYMOUTH 4-door sedan. Good condition $1,050.00. Harland Clark, 359 2nd Avenue North. Phone 1366 after 6:30 evenings.

A REAL bargain: 1938 Chevrolet Master with a new 1945 motor, 19,000 miles on motor. Radio, new heater, new radiator, new seat covers. Car and tires in excellent condition. Phone 187. 602 Fourth avenue west.

CASH IN A FLASH!
For your car or equity
NORTH SIDE AUTO CO.
Jerome Phone 133

1947 CHEVROLET

FLEETLINE, 4-DOOR SEDAN
Radio, heater and air-ride tires.
Excellent Condition

McVEY'S, INC.

- 1947 Chevrolet Aerosedan
- 1947 Ford Tudor (6-cylinder)
- 1946 Oldsmobile sedan (Hydramatic)
- 1941 Buick (Roadmaster)
- 1941 Plymouth coupes (2)
- 1941 Mercury sedan
- 1940 Mercury sedan
- 1940 Ford coupe
- 1938 Buick sedan
- 1937 Ford sedan
- 1935 Ford sedan
- 1946 Jeep panel
- 1933 Chevrolet pick-up

SEVERSON MOTOR SALES
201 Third Avenue West

BUY YOUR USED CAR FROM THE NORTH SIDE AUTO CO.

AN OLD AND
RELIABLE FIRM
OVER 28 YEARS
IN THE SAME LOCATION
AND UNDER
SAME MANAGEMENT
GMAC Financing

- 1949 Mercury 4-door sedan, heater, radio.
- 1948 Hudson Commodore 8, 4-door sedan, heater, radio, 2-tone maroon
- 1947 Mercury station wagon, heater, maroon.
- 1947 Buick Roadmaster 4-door sedan, fully equipped.
- 1947 Chevrolet sedan delivery, heater, maroon.
- 1947 Buick super 4-door sedan, fully equipped, very clean, low mileage.
- 1946 Ford 4-door sedan, heater, radio
- 1946 Dodge Custom 5-passenger coupe, heater, radio.
- 1946 Ford 4-door sedan, heater, radio, blue.
- 1942 Nash 600 4-door sedan
- 1941 Mercury 4-door sedan, heater, radio.
- 1941 Ford 2-door sedan, heater
- 1941 Oldsmobile 76 sedanette, heater, radio.
- 1941 Ford 2-door sedan, heater
- 1940 Ford deluxe 2-door sedan
- 1939 Plymouth 2-door sedan
- 1937 Chevrolet 2-door sedan
- 1937 Chevrolet 4-door sedan

COMMERCIAL UNITS

- 1946 International 2-ton truck, 2-speed axle, with beet bed, $1,350.
- 1946 Chevrolet 1½-ton truck with Brownlipe, $1,595.
- 1946 Chevrolet ½-ton panel, $1,395.
- 1944 GMC 2½-ton truck, long wheel base, bargain, $750.
- 1941 Chevrolet 1½-ton truck, new motor, Omaha stock rack, $15,550.
- 1939 Plymouth ½-ton pickup, $575.
- 1938 GMC 1-ton truck with grain bed, $595.
- 1936 Chevrolet 1½-ton truck with good flat bed, $250.

NEW UNITS

- 1948 Chevrolet 1½-ton truck, heater, 7:50 tires.
- 1948 Chevrolet 2-ton truck, deluxe cab, 2-speed, heater, 8:25 tires.
- 1948 Chevrolet 2-ton truck, standard cab, 2-speed axle.
- 1948 Chevrolet ¾-ton chassis with "Movall" body; milk or other delivery truck.

NORTH SIDE AUTO CO.
JEROME, IDAHO

TRUCKS AND TRAILERS

FOR better trailer values, see Park Trailer Sales, 1200 Kimberly road.

TRAILER house, 14x7½ foot; like new. Price $500. Write Box 218, Shoshone.

GOOD 18-foot trailer house, furnished, reasonable. 221 Addison avenue west. Phone 1393-J

1947 22-FOOT Columbia trailer. Popular Grove Trailer Park No. 14, South Blue Lakes. Willis.

1941 CHEVROLET pickup, 4-speed transmission; overload springs; six-ply tires. $525. C. C. Anderson Service Department.

1941 GMC ½-ton pick-up. 1946 18-foot trailer house. Both good condition. Cash or terms. Inquire Truck Lane Market, 356 Fourth avenue west.

1937 FORD V-8 pick-up, motor and tires A-1 shape, completely new brakes. Priced reasonably. Phone 26-R1, Murtaugh, or across from bean house in Milner.

1942 24-FOOT 3-room trailer house. In good condition. 2 beds, cooking and heating units. Refrigerator. 3 clothes closets—American built. $875. Phone 1032-M.

GMC New Trucks

For Immediate Delivery

TRUCK SALES AND SERVICE CO.
243 2nd Ave. S. Twin Falls

1946 CHEVROLET

½-ton panel

GLEN G. JENKINS CHEVROLET GARAGE

1945 INTERNATIONAL KS-6

Long wheelbase, good condition throughout. Will accommodate 16 foot beet bed. Price greatly reduced.

McVEY'S, INC

Timber Tract Sale Is Given OK by Board

BOISE, Nov. 16 (AP) — Edward Woosley, state land commissioner, said the state land board has approved for sale a tract of timber at the highest appraised price ever placed on state-owned timber.

Woosley said the application is for 3,720 acres of timber in Bonner county at an estimated value of $526,858.

He said larger acreages of timber have been sold but that this is the highest appraised price ever placed on state timber.

Tract Has Good Supply

The tract includes 21,000,000 board feet of white pine, 105,000 board feet of ponderosa, 12,730,000 board feet of Douglas fir and larch, 4,505,000 board feet of white fir and hemlock, 4,000,000 board feet of spruce and cedar and 31,310 cedar poles.

Woosley said another application for the sale of 3,720 acres of timber in Idaho county at an estimated cost of $168,000 was approved.

This tract includes 10,500,000 board feet of yellow pine, 2,800,000 board feet of Douglas fir and 145,000 board feet of spruce.

Other Tracts Sold

Other smaller timber tracts approved for sale by the board included 200 acres of scattered timber in Boise county, 200 acres in Shoshone county and 80 acres in Valley county.

The state land board also approved the mineral lease of an 80-acre tract in Lemhi county. Gas and oil leases were approved for 3,523 acres in Canyon county, 637 acres in Power county, 640 acres in Oneida county and 253 acres in Teton county.

An easement for 33.7 acres was granted to the state fish and game department on Henry's lake.

State land approved for sale included a small tract in Ada county, 160 acres in Valley county, 240 acres in Jerome county, 160 acres in Teton county and 240 acres in Bonner county. An application for the sale of 80 acres in Caribou county was denied.

Jaycees to Honor National Leader At Dinner Today

BURLEY, Nov. 16—Paul D. Bagwell, president of the United States Junior Chamber of Commerce, will be honored at a dinner at 8 p. m. today at the National hotel in Burley, where he will make one of his two official visits in Idaho.

Theme of the program for the evening will be "Jaycees Build the Men, Leadership and Training." Rudy Rankin, Burley, will be master of ceremonies, and he will be introduced by Sherman Anderson, president of the Burley Jaycees.

At the dinner will be 50 Jaycees from Twin Falls, 25 from Idaho Falls, 20 from Jerome, and representatives from the Preston and Boise Jaycees.

Bagwell is head of the department of written and spoken English at Michigan State college and the executive board of the Speech Association of America. He is a member of the editorial board of the Quarterly Journal of Speech.

His second stop in Idaho will be at Coeur d'Alene.

T. F. Man Injured As Tire Explodes

SALT LAKE CITY, Nov. 16 (AP)—Chris Fearheller, 30, Twin Falls, sustained a crushed hand when a gasoline truck tire he was filling with air, exploded yesterday.

Fearheller was taken to Salt Lake General hospital, where he was treated for multiple fractures and abrasions of the left hand.

He was a driver for the Gordon Ray Gasoline company, Twin Falls and Baker, Ore.

Witnesses said his hand was caught between dual wheels of the truck when one of the tires blew out. The entire wheel had to be removed before he could be freed.

January brings coldest temperatures to the United States, but snowfalls average deeper in February.

Jaycees Open Membership Drive

The Twin Falls Junior Chamber of Commerce opened its annual membership drive by signing up the president whose membership expired Nov. 1. Pictured above, left to right, are Donald Zuck, Jaycee secretary, President Cliff Simmons, and Wendell Long, chairman of the membership drive. Simmons said the organization was expanding its membership so more projects may be undertaken for the benefit of Twin Falls. (Staff photo-engraving)

* * *

Team Basis Plan Is Adopted Here For Jaycee Unit

The Junior Chamber of Commerce will operate on a team basis in the future, according to a report given by Steve James at the Jaycee directors' meeting Monday at Detweiler's store.

Under the new plan the chamber will be divided into teams which will be assigned to constructive projects. Each team will be designated by a color and will receive points for its work on projects throughout the year.

At the end of each year the points will be totaled and the team having the greatest number of points will be presented a plaque.

The plan was adopted on a motion by Jack Threlkeld which was seconded by L. H. Haslam.

Band Concert Set

RUPERT, Nov. 16—A high school band concert will be held Nov. 24 at the Rupert high school, Music Director Tom Ultican reported. Proceeds from the concert will be used to buy a new flag and majorette uniforms.

Agriculture Chief, 45 Others Receive FFA High Awards

KANSAS CITY, Nov. 16 (AP)—Farm youths from 47 states, Hawaii and Puerto Rico, more than 6,000 strong, attended opening sessions of the 20th annual Future Farmers of America convention.

Only Rhode Island was not represented. The convention is expected to attract 15,000 youths for one or more days before adjournment Thursday.

The honorary American Farmer degree was awarded last night to Secretary of Agriculture Charles F. Brannan and 45 other men, including Oscar E. Ewing, administrator of the federal security agency.

Two hundred and fourteen FFA members were awarded American Farmer degrees.

Ewing praised the organization at an opening session speech. He said about one-tenth of the nation's farmers have come up through the ranks of the Future Farmers of America.

State Canvassers To Check Ballots

BOISE, Nov. 16 (AP)—The state board of canvassers is expected to meet Monday to make the official tally of the Idaho General election vote, Elizabeth Williams, assistant secretary of state, said.

All but five of the 44 counties have mailed their completed returns, she said.

READ TIMES-NEWS WANT ADS.

Idaho Public Employes Set Pension Plan

POCATELLO, Nov. 16 (AP)—Legislation for a public employes' retirement law has been prepared by the Idaho Public Employes association for submission to the Idaho legislature.

W. J. Speir, association president, said the proposed retirement plan is a combined savings, insurance and retirement program for all employes and officers of all state agencies, counties, municipalities and other political subdivisions not now covered by a retirement law.

Rate Based on Age

He said employe contributions would depend on a percentage of salary ranging from 5.14 per cent for a man 34 years old or younger, to 6.84 per cent for a woman 60 years or older. The maximum salary for deduction is $3,600 per year.

Speir said the cost to the employing agency or department would probably not exceed 10 per cent of the total payroll.

The plan would be operated by the state insurance fund under regulations prescribed by a retirement board.

5,000 to 6,000 Eligible

He said there are from 5,000 to 6,000 state, county and city employes eligible for coverage.

The program would provide a $1,000 lump sum payment and return of all contributions for death in line of duty, a disability allowance and a monthly retirement allowance beginning at age 65 or 50 if the employe has 20 years of service.

The retirement allowance would amount to not less than $40 monthly after five years of service and no more than $150 monthly.

Road Group Has Parley in Dubois

DUBOIS, Nov. 16 (AP)—Communities along the Idaho central highway sent representatives to a week-end meeting of the Yellowstone-Sun Valley Highway association.

Delegates considered means of pushing improvement of the route, leading from Mountain Home, where the road connects with U. S. highway 30, to Island Park, in Fremont county.

Brennan Favors Cavanagh's Plan For Nominations

WALLACE, Nov. 16 (AP)—Ed Brennan, Pocatello, state Democratic chairman, said here he believes both political parties will give "lots of consideration" to a proposal for a pre-primary convention system of nominating political candidates in Idaho.

Such a recommendation has been made by Dan J. Cavanagh, Twin Falls, Idaho Democratic national committeeman.

Brennan would not express his own views on the proposal but declared, "People are thinking seriously of it in both parties and I believe it will be given special consideration." He admitted, however, that legislators he has contacted on his present tour have made no plans for introducing legislation to accomplish this.

He said such a pre-primary convention would "lift" candidates and "place more responsibility" on the political parties.

Brennan has visited Sandpoint, Priest River, Bonners Ferry and Coeur d'Alene. He is scheduled to attend a meeting in Weiser tonight.

A tree can grow to little more than 300 feet tall because mechanical laws make it impossible for a higher tree to stay erect.