

As Drive for Polio Begins

BOISE, Jan. 6.—Enthusiasm for the March of Dimes under way here today as a successful campaign to dispatch 40 workers turned out for pick-up dinner and meeting at 7 p.m. Drop team started to leave for home when Jerome county representative arrived to bring party to the attention of the salesmen. Frank and Dale Thomas, co-chairmen of the commission committee, arrived an hour or more in advance to explain the livestock brought at purpose.

At the same time Harold Klauz and his wife and daughter brought a pig on Tuesday with proceeds to the polio drive. The first of two men was made by G. R. Bannan, county chairman, at the 7 p.m. meeting.

Projects to be carried on week by workers include the giving of coin cards in which 25¢ is collected for the drive. This will be with Mrs. Verle Sullivan, vice chairman for the county. In charge of the week of the campaign is Mrs. Paul Malone, women's chairman. Other captains who are working Mrs. Malone include Mrs. E. G. Harada representing the Red Lodge; Mrs. Dale Burkhalter, Signs Phil; Mrs. Jack Russell, Main; Mrs. Richard Burk, Bannan; Mrs. Jim Freeman, Women of the Moose; Mrs. Thelma Cook, and Mrs. Professional-Women; Mrs. Eyle, American Legion auxiliary; Mrs. Guy Kennedy, church; and Mrs. Francis Boyd, Wapinitia Women's association. Captains were introduced by Malone, who announced that she also would assist but will name a list of names.

The third week of activities collectors will be placed in all parts of the county. The first week was introduced by J. Hill's Subscription Serv. Under Bank and Trust Phone 444

MASSONS TO MEET

BOISE, Jan. 6.—A meeting of the Masons will be held at 8 p. m. Wednesday at the temple.

Make Up to More Comfort

Without Nagging Backache, spring backache, loss of pep and energy, aches and stiffness may be due to poor posture. Doctor says good posture is very important to good health. When you are sitting, your back should be straight, your feet flat on the floor, your arms at your sides, your head, neck and shoulders in a straight line. Try to sit in a chair that is adjusted to your height. It is amazing how many times you sit in a chair that is not adjusted to your height. Try to sit in a chair that is adjusted to your height. Try to sit in a chair that is adjusted to your height.

Finest, Complete Frigidaire Service

Serving the Entire Magic Valley

Largest, most complete stock of parts in Magic Valley

Licensed electricians... factory-trained appliance specialists

Free pick-up and delivery service throughout Magic Valley

Quick Service... All Work Guaranteed

We specialize in color-matched factory refinishing

All used appliances sold under the T.A.G. PLAN

Tested by skilled specialists. Put through rigid tests to insure long service to you.

Approved by our factory-trained experts, only after thorough reconditioning and testing.

Guaranteed to give you the finest service. Only T.A.G. reconditioned appliances offer you the best.

Our specialists will save you money on all service problems!

Anderson's Service Center

14 South Locust Phone 264

TESTED BY SKILLED SPECIALISTS. PUT THROUGH RIGID TESTS TO INSURE LONG SERVICE TO YOU.

APPROVED BY OUR FACTORY-TRAINED EXPERTS, ONLY AFTER THOROUGH RECONDITIONING AND TESTING.

GUARANTEED TO GIVE YOU THE FINEST SERVICE. ONLY T.A.G. RECONDITIONED APPLIANCES OFFER YOU THE BEST.

OUR SPECIALISTS WILL SAVE YOU MONEY ON ALL SERVICE PROBLEMS!

ANDERSON'S SERVICE CENTER

14 SOUTH LOCUST PHONE 264

Proxy

BOISE, Jan. 6.—The Sunday night school board of 100 pieces will present Idaho in President-elect Eisenhower's inaugural parade. State Republican Chairman W. H. Williams, Campbell announced Monday. Campbell said the Pennsylvania band had volunteered its services and the offer was accepted since no Idaho band would be available.

New Solon of Idaho to Help Project Plans

WASHINGTON, Jan. 6.—Rep. Gracie Flock, D. Ida., plans to introduce legislation in congress on working for reclamation in Idaho and other western states. Flock's first feminine member of congress, and the only Democrat in the state's delegation, she succeeded late John J. Wood as representative from the first district. She defeated Wood last November by a 2-1 vote. The year after he beat her by about the same margin.

Before she was sworn in, Mrs. Flock sold a reporter she hopes to become a member of the house interior and insular affairs committee, which handles reclamation bills. "Idaho and the west are in dire need of development, irrigation and power projects," Mrs. Flock said. "We have hardly scratched the surface in developing the natural resources."

Mrs. Flock promised to support the government's proposed Snake canyon dam in Snake river, a multi-million-dollar power project opposed by the Republican members of Idaho's congressional group.

Bella canyon, which would be in Mrs. Flock's district, was a issue in the Idaho political campaign.

GRANGE TO MEET

DIETRICH, Jan. 6.—Dietrich Grange will meet Wednesday evening at the home of Mr. and Mrs. Warren Stevens.

THE NEXT IS ISSUES

New or Renewal AMERICAN MAGAZINE ONLY \$3.00 Please Order at Once J. Hill's Subscription Serv. Under Bank and Trust Phone 444

AUCTION SALE

Calendar WATCH THIS SPACE DAILY for news of Magic Valley's farm auctions and for the date, that listings will appear in the Times-News. Also look for location and all necessary information.

JANUARY 8 James Gordon Advertisements, Jan. 6-7 Oscar & Harold Klauz, Auc.

JANUARY 12 R. E. McHugh Advertisements, Jan. 1-8 Hollenbeck & McCullough, Auc.

JANUARY 13 Erna Donsaling Advertisements, Jan. 11 Hollenbeck & McCullough, Auc.

JANUARY 14 Shurram & Shulte Advertisements, Jan. 12-13 Hopkins & Harmon, Auc.

ATTENTION FARMERS!

When you plan a farm sale contact the Times-News Farm Sale department. Let us explain how you can cover the Magic Valley completely at one small cost. It will save you both time and money.

Foundations Given Praise Of Committee

WASHINGTON, Jan. 6.—A special house committee investigating subversive influences in tax-exempt foundations has wound up by praising the foundations as a "well kept, American life."

The committee said some of the philanthropic foundations were "subtle" in "hindsight" in their dealing with communists and left-wingers but that they did not intentionally support subversive activities.

The conclusions were in a report of the committee's investigation. It made two major recommendations for the new congress:

1. All tax-exempt foundations should be required to make a more detailed accounting of their activities so as to provide a more positive check on whether they tax-exempt funds are being used in the public interest.
2. Congress should look into the possibility of revising the tax laws to encourage gifts to the foundations by corporations and private citizens.

The committee, headed by the late Rep. E. E. Cox, D. Cal., said its investigation did not disclose any instance where foundation resources were used to weaken, undermine or discredit the American system of free enterprise.

Grange Members Hold Filer Meet

PHILIP, Jan. 6.—Everett Bonnichsen, building chairman, reported at the meeting of the Filer Grange Friday that work will begin soon on the furnace and remodeling of the basement of the Grange hall.

The scrap iron drive was started Tuesday under the direction of Hester Williams and a potluck luncheon was served at noon. Mrs. J. H. Sharp, drill team captain, reported that a practice meeting will be held Monday evening. The Pomona Grange will meet Friday at Cassierville.

Part of the program at the meeting were Mrs. Frances Sharp, Mrs. Albert Schroeder, Allen Brackley and Mr. and Mrs. Elwood McCuller reported on the state Grange meeting. The refreshment committee included Mr. and Mrs. Jay Cobb, Mrs. and Mrs. E. C. Higgins and Mrs. and Mrs. O. S. Brown.

DR. JAKE JOHNSTON

Is an experienced and qualified Naturopathic Physician. Regain your health by natural methods. Office Hours 9:30 to 1:30 3 to 6 and by appointment. 328 Filer Ave. W. Ph. 636-W

Services Held

CAREY, Jan. 6.—Sunday evening church services were conducted by members of the Genealogical society with J. L. Blomquist conducting the meeting. Talks were given by Mrs. Sherman Smith, May Lee, Verd Murdock and Cecil Smith. The theme of the meeting was on gathering family histories and keeping family records. Kansas Cook sang a solo and a musical reading was given by Mrs. Loris Patterson.

ANNUAL FORECAST

Under Republican Rule

HOW WILL THESE LEADING STOCKS PAY OFF IN 1953?

40 Rails
25 Utilities
65 Industrials

Here's a searching look into 1953 by a nationally-known investment research organization that should help every businessman and investor in making decisions in the coming year when a Republican Administration should mean complete and personal private initiative, to cause expansion.

Outlook are estimated Earnings and Dividends per share for 1953, for 40 Rails, 25 Utilities and 65 Industrials, in table form for quick reference. In addition, 32 top industrial groups—steel, oil, chemical, etc.—are surveyed, evaluated for the year, with opinions as to what may be expected for each. Long in preparation, this comprehensive Report on the entire Economic picture for 1953 is yours NOW—free of charge. Simply fill out and mail coupon.

MELVILLE INVESTMENT COMPANY Bank & Trust Building TWIN FALLS, IDA. Genealogy Files and the "1933 Forecast," without charge.

Name _____ Address _____ City _____ State _____

ENJOY A DRIVE TO FAIRFIELD & SAVE MONEY

Visit the SOLDIER MTN. SKI LIFT

1951 INTERNATIONAL 1/2 ton pickup like new. \$1195	1951 BUICK SUPER 4-door in perfect condition. \$1995
1947 INTERNATIONAL 1/2 ton pickup good condition. \$645	1952 ROADMASTER, 4-door, better than new. \$2850
40 HORSEPOWER, ALLIS CHALMERS DIESEL CAT and HYDRAULIC DOZER. This tractor has been completely overhauled, and has a new motor, kit, rolls and sprockets. If you have the work, one job will pay for the tractor—PRICE \$2,800	

FAIRFIELD IMPLEMENT COMPANY

I.H.C. DEALERS • HARDWARE • BUICK

READ TIMES-NEWS WANT ADS

AMERICA GOES FORD!

From coast to coast folks are swinging to Ford—America's "Worth More" car. It's worth more when you buy it... worth more when you sell it!

For '53, Ford brings you the kind of car you've always wanted... a car that will "spoil" you for ordinary cars. For in every department the new Ford offers you advances that set a new standard for the American Road. Take, for example, Ford's longer, lower, more massive styling and modern hull-tight construction. Take its thick, foam rubber cushions and new Miracle Ride. Never before has a car offered you so many "Worth More" features at so modest a price. See, Value. Check and Test Drive this trend-setting new Ford today. Discover for yourself why the swing is to Ford.

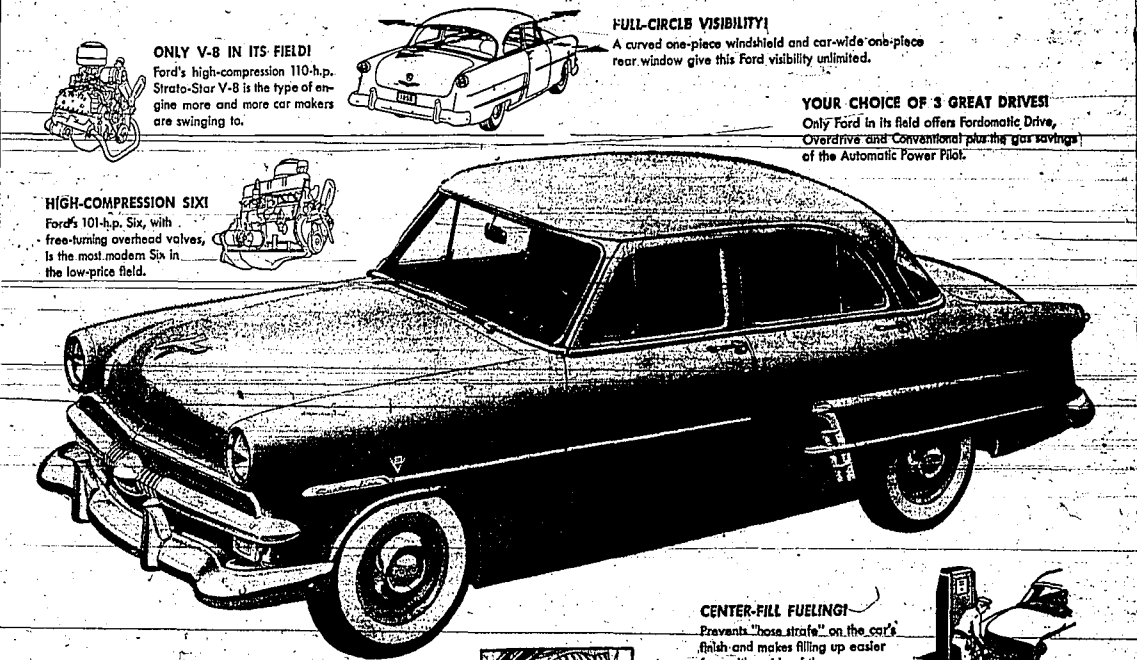

ONLY V-8 IN ITS FIELD!

Ford's high-compression 110-h.p. Strato-Star V-8 is the type of engine more and more car makers are swinging to.

HIGH-COMPRESSION SIX!

Ford's 101-h.p. Six, with free-turning overhead valves, is the most modern Six in the low-price field.

FULL-CIRCLE VISIBILITY!

A curved one-piece windshield and car-wide one-piece rear window give this Ford visibility unlimited.

YOUR CHOICE OF 3 GREAT DRIVES!

Only Ford in its field offers Fordomatic Drive, Overdrive and Conventional plus the gas savings of the Automatic Power Pilot.

NEW MIRACLE RIDE!

Not just new softer springs, more responsive shock absorbers and a wide front tread, but an entirely new concept of driving comfort.

CENTER-FILL FUELING!

Prevents "chose strafe" on the car's finish and makes filling up easier from either side of the pump. Shorter pipe leaves trunk space for extra suitcase.

POWER-PIVOT-SUSPENDED PEDALS!

They give easier pedal operation, make foot space of the entire floor space. No dusty, drafty floor holes.

'53 FORD THE NEW STANDARD OF THE AMERICAN ROAD!

UNION MOTORS, Inc.

MAIN AT THIRD NORTH PHONE 265

CHICAGO—In this Taft's territorial, President-Elect Eisenhower has become as popular as his chief convention rival, Senator Taft, by reason of his re-inauguration decisions and appointments to his cabinet. Development not least, "Mr. Republican," and probably accounts for his current exhibition of self-discipline.

It was widely expected that he would swing around at Washington as a result of the Nov. 4 transfer of power. There, it is expected, he would make the most important initial move in his cabinet on Jan. 20, through the solid and confident Eisenhower. His reputation and the membership's influence status in both house and senate. They count on Taft to do his part to fulfill these long-deferred expectations.

TREASURY EASTERN INFLUENCE—In view of the fact that the majority in the House is "Valley" section, including Governor Stevenson's Illinois, it is mathematically certain that he would have carried them even with his case against the Roosevelt administration at the famous Morningside Heights conference.

Taft's western supporters, and he has a host of them, never were so concerned over personal matters as they are now. They are convinced that they were by their belief that the Dewey philosophy would prevail in an Eisenhower administration. They have been disappointed in the Roosevelt administration, and are looking for a change in the Roosevelt and the Wilson regimes.

They thought Truman even worse than the bipartisan "liberals" which were the Roosevelt administration. Since Dewey "let the dog out" in his 1948 campaign, their temporary doubt and cheer over "his" victory at Chicago and the polls of 1948 largely from their dislike of the New York governor.

JOHNNY HOPPEAS—Dear Sir: I hope the Idaho legislature gets along much better than indicated by recent western reports from once southern Idaho.

Did the legislature convene in a fog or did the legislature meet, resulting in fog?

NIMBLE THINKING—We know a fellow who hates to "eat out." So you can imagine what he thought when his wife sweetly invited him to eat dinner downtown at least once a week.

There was a woman's silence, then he came up with this: "Honey, I can't do that! I'm making a resolution to eat only home-cooked food during 1943!"

P. S.: They dined at home!

FAMOUS LAST LINE—"Bibi" completed all her Christmas shopping for the GENTLEMAN IN THE FOURTH ROW

TRIPS RELATED—EMERSON, Jan. 14-15-16-17-18-19-20-21-22-23-24-25-26-27-28-29-30-31-1943. Kenneth Murphy, Mrs. E. J. Murphy, Mrs. M. J. Murphy, Mrs. C. A. Murphy, Mrs. D. A. Murphy, Mrs. E. A. Murphy, Mrs. F. A. Murphy, Mrs. G. A. Murphy, Mrs. H. A. Murphy, Mrs. I. A. Murphy, Mrs. J. A. Murphy, Mrs. K. A. Murphy, Mrs. L. A. Murphy, Mrs. M. A. Murphy, Mrs. N. A. Murphy, Mrs. O. A. Murphy, Mrs. P. A. Murphy, Mrs. Q. A. Murphy, Mrs. R. A. Murphy, Mrs. S. A. Murphy, Mrs. T. A. Murphy, Mrs. U. A. Murphy, Mrs. V. A. Murphy, Mrs. W. A. Murphy, Mrs. X. A. Murphy, Mrs. Y. A. Murphy, Mrs. Z. A. Murphy.

TRIPS RELATED—EMERSON, Jan. 14-15-16-17-18-19-20-21-22-23-24-25-26-27-28-29-30-31-1943. Kenneth Murphy, Mrs. E. J. Murphy, Mrs. M. J. Murphy, Mrs. C. A. Murphy, Mrs. D. A. Murphy, Mrs. E. A. Murphy, Mrs. F. A. Murphy, Mrs. G. A. Murphy, Mrs. H. A. Murphy, Mrs. I. A. Murphy, Mrs. J. A. Murphy, Mrs. K. A. Murphy, Mrs. L. A. Murphy, Mrs. M. A. Murphy, Mrs. N. A. Murphy, Mrs. O. A. Murphy, Mrs. P. A. Murphy, Mrs. Q. A. Murphy, Mrs. R. A. Murphy, Mrs. S. A. Murphy, Mrs. T. A. Murphy, Mrs. U. A. Murphy, Mrs. V. A. Murphy, Mrs. W. A. Murphy, Mrs. X. A. Murphy, Mrs. Y. A. Murphy, Mrs. Z. A. Murphy.

TRIPS RELATED—EMERSON, Jan. 14-15-16-17-18-19-20-21-22-23-24-25-26-27-28-29-30-31-1943. Kenneth Murphy, Mrs. E. J. Murphy, Mrs. M. J. Murphy, Mrs. C. A. Murphy, Mrs. D. A. Murphy, Mrs. E. A. Murphy, Mrs. F. A. Murphy, Mrs. G. A. Murphy, Mrs. H. A. Murphy, Mrs. I. A. Murphy, Mrs. J. A. Murphy, Mrs. K. A. Murphy, Mrs. L. A. Murphy, Mrs. M. A. Murphy, Mrs. N. A. Murphy, Mrs. O. A. Murphy, Mrs. P. A. Murphy, Mrs. Q. A. Murphy, Mrs. R. A. Murphy, Mrs. S. A. Murphy, Mrs. T. A. Murphy, Mrs. U. A. Murphy, Mrs. V. A. Murphy, Mrs. W. A. Murphy, Mrs. X. A. Murphy, Mrs. Y. A. Murphy, Mrs. Z. A. Murphy.

BRUTAL INJUSTICE—When Dr. Karl Gruber, Austrian foreign minister, stood before a committee of the United Nations just before the Christmas recess, he was a living reminder of one of the world's worst tragedies of inaction.

For nearly eight years, tiny Austria has suffered the occupation of foreign soldiers from Soviet Russia on the one hand and the western allies on the other. Like Berlin, Vienna and Prague, it has been divided.

At first, Russia energetically went through the motions of seeking an Austrian peace treaty. There were endless sessions with representatives of France, Britain and the United States. At one point, there appeared to be disagreement on just "five out of 65 proposed articles to the treaty."

But then the talks broke down. Nothing seemed to get them effectively under way again. To break the impasse, the western powers this spring suggested a short treaty with only eight articles. There were no takers in the Kremlin.

It is pointless to search for the explanation in the past. The differences over specific articles. The real reason lies elsewhere. The Soviet Union never has seriously intended signing an Austrian pact, because it would then be compelled to remove its armies not merely from Austrian soil but from Hungarian and Czechoslovak territory which serves as a corridor for its armies into the westward-reaching pincer of land on Germany's southern flank is a happy strategic circumstance for the Russians. They are not displeased, either, that the Austrian occupation gives them the excuse to send their armies across several satellite nations and directly into an inviolable deterrent to trouble-making in those restive areas.

But this callous disregard of international justice leaves Austria groaning under the financial burdens of occupation and feeling steady impairment of the freedom it regained when the Nazi yoke was cast off at the end of World War II.

Gruber, a sane and courageous statesman who often has defied the reds while right in their midst, warns that the Austrian people may not passively accept this situation indefinitely. It is admittedly explosive.

The western powers cannot there follow their German ally in the case of an independent state and eventually drafting a "peace contract" to free it from occupation. For the west holds but an insignificant fraction of Austrian soil.

The play is in Russian hands for the most part. All we can do is exert pressure, tell the world how brutally they treat their own people, and hope that some day not too far off the Kremlin's power will no longer be great enough for it to perpetuate this outrage to justice.

MIDWESTER'S COCKINESS—The middle west's cockiness in the future—its might almost be characterized as "cockiness"—springs from the fact that it hopes to be the geographical tail that will wag the national dog.

The valley will have 13 of the 19 chairmen of the regular committees in the next house, and nine of 15 in the senate. Under the Democrats, almost the same proportion of committee chairmen will be from the valley. It is the only area in the country where a man to congress from this area, he stays there, barring unusual election upsets, and piles up another record of setting up a record.

It was here, in Senator Taft's broad backland, that Roosevelt's new deal and Truman's fall deal met their heaviest opposition at the ballot box. It was here that the call came, due largely to the Ohio senator's inspiration.

NOISE, THE MOUNTAIN—Fellow middlewesterners, let us not be misled by the "noise" heard in senate, outnumbering legislators from other sections.

"The valley" will have 19 members, as against 17 for the northeast, 11 for the far west and one from the south. The valley will have 13 of the 19 chairmen of the regular committees in the next house, and nine of 15 in the senate. Under the Democrats, almost the same proportion of committee chairmen will be from the valley. It is the only area in the country where a man to congress from this area, he stays there, barring unusual election upsets, and piles up another record of setting up a record.

It was here, in Senator Taft's broad backland, that Roosevelt's new deal and Truman's fall deal met their heaviest opposition at the ballot box. It was here that the call came, due largely to the Ohio senator's inspiration.

TRIPS RELATED—EMERSON, Jan. 14-15-16-17-18-19-20-21-22-23-24-25-26-27-28-29-30-31-1943. Kenneth Murphy, Mrs. E. J. Murphy, Mrs. M. J. Murphy, Mrs. C. A. Murphy, Mrs. D. A. Murphy, Mrs. E. A. Murphy, Mrs. F. A. Murphy, Mrs. G. A. Murphy, Mrs. H. A. Murphy, Mrs. I. A. Murphy, Mrs. J. A. Murphy, Mrs. K. A. Murphy, Mrs. L. A. Murphy, Mrs. M. A. Murphy, Mrs. N. A. Murphy, Mrs. O. A. Murphy, Mrs. P. A. Murphy, Mrs. Q. A. Murphy, Mrs. R. A. Murphy, Mrs. S. A. Murphy, Mrs. T. A. Murphy, Mrs. U. A. Murphy, Mrs. V. A. Murphy, Mrs. W. A. Murphy, Mrs. X. A. Murphy, Mrs. Y. A. Murphy, Mrs. Z. A. Murphy.

TRIPS RELATED—EMERSON, Jan. 14-15-16-17-18-19-20-21-22-23-24-25-26-27-28-29-30-31-1943. Kenneth Murphy, Mrs. E. J. Murphy, Mrs. M. J. Murphy, Mrs. C. A. Murphy, Mrs. D. A. Murphy, Mrs. E. A. Murphy, Mrs. F. A. Murphy, Mrs. G. A. Murphy, Mrs. H. A. Murphy, Mrs. I. A. Murphy, Mrs. J. A. Murphy, Mrs. K. A. Murphy, Mrs. L. A. Murphy, Mrs. M. A. Murphy, Mrs. N. A. Murphy, Mrs. O. A. Murphy, Mrs. P. A. Murphy, Mrs. Q. A. Murphy, Mrs. R. A. Murphy, Mrs. S. A. Murphy, Mrs. T. A. Murphy, Mrs. U. A. Murphy, Mrs. V. A. Murphy, Mrs. W. A. Murphy, Mrs. X. A. Murphy, Mrs. Y. A. Murphy, Mrs. Z. A. Murphy.

TRIPS RELATED—EMERSON, Jan. 14-15-16-17-18-19-20-21-22-23-24-25-26-27-28-29-30-31-1943. Kenneth Murphy, Mrs. E. J. Murphy, Mrs. M. J. Murphy, Mrs. C. A. Murphy, Mrs. D. A. Murphy, Mrs. E. A. Murphy, Mrs. F. A. Murphy, Mrs. G. A. Murphy, Mrs. H. A. Murphy, Mrs. I. A. Murphy, Mrs. J. A. Murphy, Mrs. K. A. Murphy, Mrs. L. A. Murphy, Mrs. M. A. Murphy, Mrs. N. A. Murphy, Mrs. O. A. Murphy, Mrs. P. A. Murphy, Mrs. Q. A. Murphy, Mrs. R. A. Murphy, Mrs. S. A. Murphy, Mrs. T. A. Murphy, Mrs. U. A. Murphy, Mrs. V. A. Murphy, Mrs. W. A. Murphy, Mrs. X. A. Murphy, Mrs. Y. A. Murphy, Mrs. Z. A. Murphy.

TRIPS RELATED—EMERSON, Jan. 14-15-16-17-18-19-20-21-22-23-24-25-26-27-28-29-30-31-1943. Kenneth Murphy, Mrs. E. J. Murphy, Mrs. M. J. Murphy, Mrs. C. A. Murphy, Mrs. D. A. Murphy, Mrs. E. A. Murphy, Mrs. F. A. Murphy, Mrs. G. A. Murphy, Mrs. H. A. Murphy, Mrs. I. A. Murphy, Mrs. J. A. Murphy, Mrs. K. A. Murphy, Mrs. L. A. Murphy, Mrs. M. A. Murphy, Mrs. N. A. Murphy, Mrs. O. A. Murphy, Mrs. P. A. Murphy, Mrs. Q. A. Murphy, Mrs. R. A. Murphy, Mrs. S. A. Murphy, Mrs. T. A. Murphy, Mrs. U. A. Murphy, Mrs. V. A. Murphy, Mrs. W. A. Murphy, Mrs. X. A. Murphy, Mrs. Y. A. Murphy, Mrs. Z. A. Murphy.

TRIPS RELATED—EMERSON, Jan. 14-15-16-17-18-19-20-21-22-23-24-25-26-27-28-29-30-31-1943. Kenneth Murphy, Mrs. E. J. Murphy, Mrs. M. J. Murphy, Mrs. C. A. Murphy, Mrs. D. A. Murphy, Mrs. E. A. Murphy, Mrs. F. A. Murphy, Mrs. G. A. Murphy, Mrs. H. A. Murphy, Mrs. I. A. Murphy, Mrs. J. A. Murphy, Mrs. K. A. Murphy, Mrs. L. A. Murphy, Mrs. M. A. Murphy, Mrs. N. A. Murphy, Mrs. O. A. Murphy, Mrs. P. A. Murphy, Mrs. Q. A. Murphy, Mrs. R. A. Murphy, Mrs. S. A. Murphy, Mrs. T. A. Murphy, Mrs. U. A. Murphy, Mrs. V. A. Murphy, Mrs. W. A. Murphy, Mrs. X. A. Murphy, Mrs. Y. A. Murphy, Mrs. Z. A. Murphy.

NATION'S SCHOOL PROBLEM—The nation's school problem is the highest tax burdens in their history. They are supporting the biggest peacetime defense effort, and lending heavy assistance to other parts of the free world. So this is no time to sold them for not digging deeper into their pockets.

Some of their domestic problems seem to be nothing seriously out of hand if more funds are not directed toward meeting them. The deteriorating condition of U. S. highways, frequently remarked upon, is one such problem. Another is the declining physical adequacy and educational quality of the nation's schools.

Now there is a commission of top educators examined the financing difficulties of the colleges and universities. Its report was bleak. Now the New York Times has completed another college survey and its findings are no rozier.

One of every three liberal arts colleges—excluding those from technical and other special institutions—is running in the red. This ratio is higher among the small independent schools, which are harder hit all the way. Even schools partly supported by religious groups are having trouble.

But red ink is far from the story. Schools are reducing the teaching staffs. Some have begun to lower academic standards, keeping going at all. In other words, the financial pressures, fought off so long, at last are starting to be felt by students in the shape of poorer education.

How long can we countenance a developing degradation of educational standards? Proudly we tell ourselves that we are enjoying the highest standards of living we have ever known. It is indeed comforting that our stomachs are so well cared for. It is reassuring also that we can provide the delights to keep us secure.

But what about the minds of our young, the leaders of tomorrow? Are they being well cared for and amount to much if we are content merely to live the lives of well-protected vegetables.

Our colleges are the fountain of learning. Here the unknown is explored, and here the fruit of "exploration" is passed on to the young people who later will try to guide their country to ever better destinies.

With all our tax burdens, we had better give some pretty hard thought to this before we stand by and watch our crucial educational standards slide further. We are playing up our country's and perhaps the world's future.

TRIPS RELATED—EMERSON, Jan. 14-15-16-17-18-19-20-21-22-23-24-25-26-27-28-29-30-31-1943. Kenneth Murphy, Mrs. E. J. Murphy, Mrs. M. J. Murphy, Mrs. C. A. Murphy, Mrs. D. A. Murphy, Mrs. E. A. Murphy, Mrs. F. A. Murphy, Mrs. G. A. Murphy, Mrs. H. A. Murphy, Mrs. I. A. Murphy, Mrs. J. A. Murphy, Mrs. K. A. Murphy, Mrs. L. A. Murphy, Mrs. M. A. Murphy, Mrs. N. A. Murphy, Mrs. O. A. Murphy, Mrs. P. A. Murphy, Mrs. Q. A. Murphy, Mrs. R. A. Murphy, Mrs. S. A. Murphy, Mrs. T. A. Murphy, Mrs. U. A. Murphy, Mrs. V. A. Murphy, Mrs. W. A. Murphy, Mrs. X. A. Murphy, Mrs. Y. A. Murphy, Mrs. Z. A. Murphy.

TRIPS RELATED—EMERSON, Jan. 14-15-16-17-18-19-20-21-22-23-24-25-26-27-28-29-30-31-1943. Kenneth Murphy, Mrs. E. J. Murphy, Mrs. M. J. Murphy, Mrs. C. A. Murphy, Mrs. D. A. Murphy, Mrs. E. A. Murphy, Mrs. F. A. Murphy, Mrs. G. A. Murphy, Mrs. H. A. Murphy, Mrs. I. A. Murphy, Mrs. J. A. Murphy, Mrs. K. A. Murphy, Mrs. L. A. Murphy, Mrs. M. A. Murphy, Mrs. N. A. Murphy, Mrs. O. A. Murphy, Mrs. P. A. Murphy, Mrs. Q. A. Murphy, Mrs. R. A. Murphy, Mrs. S. A. Murphy, Mrs. T. A. Murphy, Mrs. U. A. Murphy, Mrs. V. A. Murphy, Mrs. W. A. Murphy, Mrs. X. A. Murphy, Mrs. Y. A. Murphy, Mrs. Z. A. Murphy.

TRIPS RELATED—EMERSON, Jan. 14-15-16-17-18-19-20-21-22-23-24-25-26-27-28-29-30-31-1943. Kenneth Murphy, Mrs. E. J. Murphy, Mrs. M. J. Murphy, Mrs. C. A. Murphy, Mrs. D. A. Murphy, Mrs. E. A. Murphy, Mrs. F. A. Murphy, Mrs. G. A. Murphy, Mrs. H. A. Murphy, Mrs. I. A. Murphy, Mrs. J. A. Murphy, Mrs. K. A. Murphy, Mrs. L. A. Murphy, Mrs. M. A. Murphy, Mrs. N. A. Murphy, Mrs. O. A. Murphy, Mrs. P. A. Murphy, Mrs. Q. A. Murphy, Mrs. R. A. Murphy, Mrs. S. A. Murphy, Mrs. T. A. Murphy, Mrs. U. A. Murphy, Mrs. V. A. Murphy, Mrs. W. A. Murphy, Mrs. X. A. Murphy, Mrs. Y. A. Murphy, Mrs. Z. A. Murphy.

TRIPS RELATED—EMERSON, Jan. 14-15-16-17-18-19-20-21-22-23-24-25-26-27-28-29-30-31-1943. Kenneth Murphy, Mrs. E. J. Murphy, Mrs. M. J. Murphy, Mrs. C. A. Murphy, Mrs. D. A. Murphy, Mrs. E. A. Murphy, Mrs. F. A. Murphy, Mrs. G. A. Murphy, Mrs. H. A. Murphy, Mrs. I. A. Murphy, Mrs. J. A. Murphy, Mrs. K. A. Murphy, Mrs. L. A. Murphy, Mrs. M. A. Murphy, Mrs. N. A. Murphy, Mrs. O. A. Murphy, Mrs. P. A. Murphy, Mrs. Q. A. Murphy, Mrs. R. A. Murphy, Mrs. S. A. Murphy, Mrs. T. A. Murphy, Mrs. U. A. Murphy, Mrs. V. A. Murphy, Mrs. W. A. Murphy, Mrs. X. A. Murphy, Mrs. Y. A. Murphy, Mrs. Z. A. Murphy.

TRIPS RELATED—EMERSON, Jan. 14-15-16-17-18-19-20-21-22-23-24-25-26-27-28-29-30-31-1943. Kenneth Murphy, Mrs. E. J. Murphy, Mrs. M. J. Murphy, Mrs. C. A. Murphy, Mrs. D. A. Murphy, Mrs. E. A. Murphy, Mrs. F. A. Murphy, Mrs. G. A. Murphy, Mrs. H. A. Murphy, Mrs. I. A. Murphy, Mrs. J. A. Murphy, Mrs. K. A. Murphy, Mrs. L. A. Murphy, Mrs. M. A. Murphy, Mrs. N. A. Murphy, Mrs. O. A. Murphy, Mrs. P. A. Murphy, Mrs. Q. A. Murphy, Mrs. R. A. Murphy, Mrs. S. A. Murphy, Mrs. T. A. Murphy, Mrs. U. A. Murphy, Mrs. V. A. Murphy, Mrs. W. A. Murphy, Mrs. X. A. Murphy, Mrs. Y. A. Murphy, Mrs. Z. A. Murphy.

TRIPS RELATED—EMERSON, Jan. 14-15-16-17-18-19-20-21-22-23-24-25-26-27-28-29-30-31-1943. Kenneth Murphy, Mrs. E. J. Murphy, Mrs. M. J. Murphy, Mrs. C. A. Murphy, Mrs. D. A. Murphy, Mrs. E. A. Murphy, Mrs. F. A. Murphy, Mrs. G. A. Murphy, Mrs. H. A. Murphy, Mrs. I. A. Murphy, Mrs. J. A. Murphy, Mrs. K. A. Murphy, Mrs. L. A. Murphy, Mrs. M. A. Murphy, Mrs. N. A. Murphy, Mrs. O. A. Murphy, Mrs. P. A. Murphy, Mrs. Q. A. Murphy, Mrs. R. A. Murphy, Mrs. S. A. Murphy, Mrs. T. A. Murphy, Mrs. U. A. Murphy, Mrs. V. A. Murphy, Mrs. W. A. Murphy, Mrs. X. A. Murphy, Mrs. Y. A. Murphy, Mrs. Z. A. Murphy.

We Are FORCED TO CHANGE OUR MINDS

Our Big Used Car Sale Must Continue On!

Room has to be made for 1953 Buick and Chevrolet trade-ins which will start pouring in this weekend.

SERIOUSLY FOLKS—THESE PRICES ARE ACTUALLY WHOLESALE! HOWEVER, IF YOU DON'T AGREE—THEN MAKE US AN OFFER! WE'VE GOT TO CLEAN HOUSE AT ANY COST!

SO—HERE WE GO AGAIN!

- 1950 BUICK RIVERA FOUR-DOOR. What a beauty! This car has everything—Dynaflow Radio, heater, very clean, excellent paint in perfect condition. Just a clean, well-driven Buick. Has a ceiling of \$2200. Should be worth at least \$1245—but it must go with the rest. Don't miss this one for a better one! **\$1980**
- 1948 CHEVROLET FOUR-DOOR FLEETLINE. Radio, heater and many extras. A new light green finish, good tires. This one is priced to go so see it, early. Calling is \$1878. Our sale price is only **\$995**
- 1948 STUDEBAKER CHAMPION FOUR-DOOR. With radio, heater and overdrive. A very clean little car. Popular because of its economy—desirable because of its perfect condition. Radio, heater and Powerlock. Look Now! **\$885**
- 1947 DE SOTO CUSTOM CLUB COUPE. Fully equipped with radio, heater, fluid drive, new seat covers, new floor mats, good tires. Ideal for a second car or small family. Runs, sounds good. We were asking \$995. NOW **\$785**
- 1932 CHEVROLET DELUXE FORDOR. In twilight blue. This car belongs to our new car salesman and it is in perfect condition. Radio, heater and Powerlock. Winterized and overhauled. You are almost \$500.00 over a full guarantee. Priced to sell the best first hour of this big sale **\$1980**
- 1949 BUICK SUPER FOUR-DOOR. Dark blue, best full finish—a fine—this car is a beauty. It is priced to be its own. Fully equipped with Dynaflo heater, radio, heater, overdrive, new seat covers, new floor mats, etc. A very dignified looking automobile at a very undignified price **\$1480**
- 1949 OLDSMOBILE DELUXE CLUB COUPE. A brand new light blue finish—this car is a beauty. In fact the whole car is mechanically perfect! The looking—you will have to agree is a steal. —\$45.00! The calling is \$1921 **\$1535**
- 1948 DODGE 1/2-TON PICKUP. 4 speed—a good tool for someone who wants to spend little as possible still get a good truck. It has good tires and a heater—its solid and sound. Look! ONLY **\$485**
- 1948 FORD 1/2-TON PICKUP. A good one to use for the family. For those dirty jobs. Good tires and good general equipment. Runs **\$555**
- 1950 CHEVROLET 1/2-TON PICKUP. 4 speed—best full finish. Good rubber, motor A-1. Body and paint good. Worth \$1250 but must go **\$1080**
- 1949 CHEVROLET 1/2-TON PICKUP. Heater and overdrive—4 speed and rear bumper. A good solid truck. A buy at \$1080—but a steal at our **\$945**
- 1949 CHEVROLET 1/2-TON PICKUPS. We have these units and both are in good condition though 4 speed heaters, spares, deluxe cabs and food jars. Take your pick. ONLY **\$945**

NORTH SIDE AUTO CO.

CHEVROLET JEROME BUICK

OPEN EVENINGS—TIL 9:00 EVERY DAY THIS WEEK—INCLUDING SUNDAY!

Twin Falls, Priest River Deadlocked for Top After Third Rifle Match

Priest River and Twin Falls were deadlocked at five wins and no losses each on top of the Idaho State Rifle and Pistol association postal class. A rifle standings today with Buhl and Pfler just one step behind.

In matches last week, Priest River defeated Wallace 1-913 to 1-880; Poettello dropped Lewiston 1-886-1,867; Twin Falls downed Buhl 1,922 to 1,899 and Boise outshot Nampa 1,903-1,871. John May of Boise took high individual honors doing his best firing from kneeling position. He shot a 389. Twin Falls was high team with a score of 1,922.

Officers Elected
The last processor meeting of the Magic Valley Golf-Basketball league was held at the Chris Line store Sunday evening and the officers were elected for the current season.

Mangrum Wins Open Tourney For 3rd Time
LOS ANGELES, Jan. 6 (AP)—Lloyd Mangrum captured the \$20,000 Los Angeles open golf crown for the third time in his career Monday when he scored a one-under-par 70 in a 72-hole total of 292.

NCAA Committee Selects Sites for Tournaments During 1953 Season
WASHINGTON, Jan. 6 (AP)—The National Collegiate Athletic association Monday picked the site for eight of its national championships, but withheld the final decision on three of the more important ones: track, basketball and swimming.

Maxim Takes Beating But It's in Ratings
WASHINGTON, Jan. 6 (AP)—Last month Archie Moore took away Joey Maxim's light heavyweight title on a decision. Monday the National Boxing association in its quarterly ratings followed through on Maxim with a verbal knockout.

Gem Staters Lose First Cage Contest
WHEELING, Jan. 6 (AP)—The barnstorming Jan. 6 Novelly traveled turned out to fit their initials—TNF—as far as Wendell's crack outfit—basketball team—the Gem Staters, were concerned Monday night when the visitors took a close 10-9 victory, handing the locals their first loss in the final.

Munn Takes Over Coaching School
PULLMAN, Wash., Jan. 6 (AP)—Clarence L. Munn, athletic director of the University of Idaho, will head the staff at the annual Washington State college coaches school here June 18-19.

Wyoming Mentor Set for Arkansas
PAYETTEVILLE, Ark., Jan. 6 (AP)—Bowden Wyatt, winning coach at Wyoming, Monday was named to the faculty of the University of Arkansas to coach the football team.

Basketball Scores
Twin Falls 24, Gem Staters 9
Boise 24, Lewiston 18
Idaho Falls 24, Pocatello 18
Twin Falls 24, Pocatello 18
Twin Falls 24, Pocatello 18

Money to Loan
• Farm Loans
• City Resident Loans
• City Business Loans
• No Appraisal Fee
• No Commissions
• Low Interest Rates

J. E. WHITE
The Home-Sweet-Home Wine Like Grandma Used to Make

POKER

Grid Deaths Might Soar

WASHINGTON, Jan. 6 (AP)—Although 1952 was football's accident year in regards to safety, Dr. Floyd R. Eastwood, Los Angeles State college, Monday warned the nation's football coaches that the nation's system may bring an increase in the fatality rate unless they develop some means of keeping the players warmed up between game substitutions.

NCAA Committee Selects Sites for Tournaments During 1953 Season

WASHINGTON, Jan. 6 (AP)—The National Collegiate Athletic association Monday picked the site for eight of its national championships, but withheld the final decision on three of the more important ones: track, basketball and swimming.

Maxim Takes Beating But It's in Ratings

WASHINGTON, Jan. 6 (AP)—Last month Archie Moore took away Joey Maxim's light heavyweight title on a decision. Monday the National Boxing association in its quarterly ratings followed through on Maxim with a verbal knockout.

Gem Staters Lose First Cage Contest

WHEELING, Jan. 6 (AP)—The barnstorming Jan. 6 Novelly traveled turned out to fit their initials—TNF—as far as Wendell's crack outfit—basketball team—the Gem Staters, were concerned Monday night when the visitors took a close 10-9 victory, handing the locals their first loss in the final.

Munn Takes Over Coaching School

PULLMAN, Wash., Jan. 6 (AP)—Clarence L. Munn, athletic director of the University of Idaho, will head the staff at the annual Washington State college coaches school here June 18-19.

Wyoming Mentor Set for Arkansas

PAYETTEVILLE, Ark., Jan. 6 (AP)—Bowden Wyatt, winning coach at Wyoming, Monday was named to the faculty of the University of Arkansas to coach the football team.

Basketball Scores

Twin Falls 24, Gem Staters 9
Boise 24, Lewiston 18
Idaho Falls 24, Pocatello 18
Twin Falls 24, Pocatello 18
Twin Falls 24, Pocatello 18

CASH FOR DEAD and USELESS ANIMALS

PHONE COLLECT
Gooding 47 Rupert 55
Twin Falls 314
IDAHO HIDE & TALLOW CO.

BET GROWERS

ANNUAL MEETING
Twin Falls County Beet Growers Assn.
Will Be Held on
FRIDAY, Jan. 9—2 P.M.
ODD FELLOWS HALL TWIN FALLS

Kansas State Goes Out in Front of College Team

NEW YORK, Jan. 6 (AP)—Kansas State widened its basketball poll Monday, away from runner-up Seton Hall to take the No. 1 spot in the second straight week.

Magic Valley Schedule Tomorrow
Buhl at Caldwell
Haley at Richfield
Bellevue at Richfield

Tate Sits Out Game, Buhl Lose Cage T

AMERICAN FALLS
Playing without their star forward, Tate, who sprained his ankle in the last game, the Kimberly Buhl team was defeated by the host American Falls team.

Wrestling
Louisiana State, Southern California, Notre Dame, Holy Cross, Navy, Seattle, Utah, Idaho, Minnesota—California.

Wrestling
Syracuse March 27-28
Cincinnati March 27-28
Cincinnati March 27-28

Wrestling
Syracuse March 27-28
Cincinnati March 27-28
Cincinnati March 27-28

Wrestling
Syracuse March 27-28
Cincinnati March 27-28
Cincinnati March 27-28

Wrestling
Syracuse March 27-28
Cincinnati March 27-28
Cincinnati March 27-28

Wrestling
Syracuse March 27-28
Cincinnati March 27-28
Cincinnati March 27-28

Wrestling
Syracuse March 27-28
Cincinnati March 27-28
Cincinnati March 27-28

Wrestling
Syracuse March 27-28
Cincinnati March 27-28
Cincinnati March 27-28

Wrestling
Syracuse March 27-28
Cincinnati March 27-28
Cincinnati March 27-28

Wrestling
Syracuse March 27-28
Cincinnati March 27-28
Cincinnati March 27-28

Wrestling
Syracuse March 27-28
Cincinnati March 27-28
Cincinnati March 27-28

Wrestling
Syracuse March 27-28
Cincinnati March 27-28
Cincinnati March 27-28

Wrestling
Syracuse March 27-28
Cincinnati March 27-28
Cincinnati March 27-28

Wrestling
Syracuse March 27-28
Cincinnati March 27-28
Cincinnati March 27-28

AUCTION SALE

Am. leaving the farm and will sell at public auction on my farm 15 miles from Jerome on 24 mile east-west entrance to Hamr Project.

THURSDAY, JAN. 8

Sale starts 12:30 Lunch on ground

LIVESTOCK
Red Durham cow
Brindle cow
Holstein cow
Guernsey cow
Holstein cow
Holstein cow

MACHINERY
F-30 Tractor (late model)
VAC Tractor
1949 Ford tractor
Case plow, tractor drawn
Case mower, tractor drawn
IHC Tumble-bug plow, 14-inch, new
Oliver No. 21, two-way plow
Tandem disc, 8 foot
3-section wood harrow
IHC grain drill
Case hay baler
Rubbertired wagon and rack
Spring tooth harrow
Everman Leveler, 9-ft., on rubber
Fresno
Valley Mount corrugator
IHC bean planter
IHC mower
IHC spud cultivator
Dump rake
Wagon and rack
Miscellaneous items too numerous to list

TERMS: CASH
JAMES GORDON, Owner
AUCTIONEERS: Oscar and Harold Klear
CLERK: John A. ...

WRESTLING
TONITE 8:30 P.M.
MAIN EVENT TAG-TEAM MATCH

MEN'S SUITS \$7.50
Merchandise Mart 133 Shoshone St. South

Smirnoff
So smooth it leaves you breathless

WRESTLING
TONITE 8:30 P.M.
MAIN EVENT TAG-TEAM MATCH

WRESTLING
TONITE 8:30 P.M.
MAIN EVENT TAG-TEAM MATCH

WRESTLING
TONITE 8:30 P.M.
MAIN EVENT TAG-TEAM MATCH

WRESTLING
TONITE 8:30 P.M.
MAIN EVENT TAG-TEAM MATCH

WRESTLING
TONITE 8:30 P.M.
MAIN EVENT TAG-TEAM MATCH

WRESTLING
TONITE 8:30 P.M.
MAIN EVENT TAG-TEAM MATCH

WRESTLING
TONITE 8:30 P.M.
MAIN EVENT TAG-TEAM MATCH

WRESTLING
TONITE 8:30 P.M.
MAIN EVENT TAG-TEAM MATCH

WRESTLING
TONITE 8:30 P.M.
MAIN EVENT TAG-TEAM MATCH

Word Puzzle

- 1. Scotch
- 2. Dull
- 3. Long fish
- 4. Unusual
- 5. Sulfur
- 6. Small
- 7. Carrying
- 8. Always
- 9. Dismal
- 10. Span of life
- 11. Collection
- 12. L-Word
- 13. Dipper
- 14. Toward
- 15. Compact
- 16. Mountain
- 17. Metal
- 18. Food fish
- 19. American
- 20. Took a chair
- 21. Stripes
- 22. Feelers
- 23. Golf peg
- 24. Humor
- 25. Copy retreat
- 26. Small
- 27. Cabinet
- 28. Merganser
- 29. Single unit
- 30. Jagged protrusion
- 31. Band
- 32. Double timber

Solution of Yesterday's Puzzle

Across: 1. Dipper, 2. Toward, 3. Compact, 4. Mountain, 5. Metal, 6. Food fish, 7. American, 8. Took a chair, 9. Stripes, 10. Feelers, 11. Golf peg, 12. Humor, 13. Copy retreat, 14. Small, 15. Cabinet, 16. Merganser, 17. Single unit, 18. Jagged protrusion, 19. Band, 20. Double timber.

Down: 1. Scotch, 2. Dull, 3. Long fish, 4. Unusual, 5. Sulfur, 6. Small, 7. Carrying, 8. Always, 9. Dismal, 10. Span of life, 11. Collection, 12. L-Word.

OUT OUR WAY By WILLIAMS



SIDE GLANCES By GALBRAITH



"Before you buy a dog, come on and I'll show you the mile walk I used to take before breakfast when I had one!"

CARNIVAL By DICK TURNER



"If you want my comment, I'd say darn-this chlorophyll-stuff!"

WARDING HOUSE - MAJOR HOOPLE



PH-LIKE THAT By NEHER



"If you want my comment, I'd say darn-this chlorophyll-stuff!"

THE GUMPS

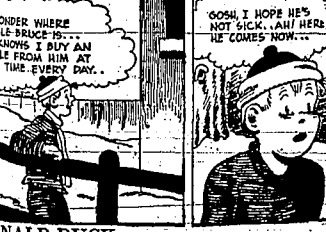

DONALD DUCK



LI, LABNER



ALLEY OOP



VIC FLINT

CAPTAIN EASY

BOOTS

GASOLINE ALLEY

BUGS BUNNY

DIXIE DUGAN

SCORCHY

LI, LABNER

ALLEY OOP



Markets and Finance

Stocks

MARKETS AT A GLANCE

NEW YORK, Jan. 5 (AP)—Stock prices slipped in the first market attack here, but recovered to close with a gain.

NEW YORK, Jan. 5 (AP)—Stock prices slipped in the first market attack here, but recovered to close with a gain.

Livestock

CHICAGO, Jan. 5 (AP)—Live poultry prices were steady to slightly higher today.

PORTLAND, Jan. 5 (AP)—Cattle prices were steady to slightly higher today.

Grain

CHICAGO, Jan. 5 (AP)—Grain prices were steady to slightly higher today.

PORTLAND, Jan. 5 (AP)—Grain prices were steady to slightly higher today.

Potatoes-Onions

CHICAGO, Jan. 5 (AP)—Potato prices were steady to slightly higher today.

PORTLAND, Jan. 5 (AP)—Potato prices were steady to slightly higher today.

Magic Valley Radio Schedules

STATION	PROGRAM	TIME
KLIX (1110 KILOCYCLES)	7:00 News	7:00
KTFF AM-FM (1775 KILO-CYCLE)	7:00 News	7:00
KEEP (1450 KILOCYCLES)	7:00 News	7:00
KBIO (1330 KILOCYCLES)	7:00 News	7:00

NEW YORK STOCK EXCHANGE

Symbol	Price	Symbol	Price
Am. Oil	24 1/2	Gen. Elec.	24 1/2
Am. Sugar	24 1/2	IBM	24 1/2
Am. Tobacco	24 1/2	Radio Corp.	24 1/2

LOS ANGELES

Symbol	Price	Symbol	Price
Am. Oil	24 1/2	Gen. Elec.	24 1/2
Am. Sugar	24 1/2	IBM	24 1/2
Am. Tobacco	24 1/2	Radio Corp.	24 1/2

CHICAGO FUTURES

Commodity	Price	Commodity	Price
Wheat	1.15	Corn	0.85
Soybeans	1.25	Oats	0.75
Flour	1.35	Rye	0.65

IDAHO FALLS

Symbol	Price	Symbol	Price
Am. Oil	24 1/2	Gen. Elec.	24 1/2
Am. Sugar	24 1/2	IBM	24 1/2
Am. Tobacco	24 1/2	Radio Corp.	24 1/2

Train, Truck Crash Blocks Rail Crossing

Several feet from the twisted body of a train, a truck was crushed by a passing train, blocking the crossing for several hours.

Youths to Meet

A group of young people will meet at the home of Mr. and Mrs. J. Hill on Wednesday night.

Sam Moyer, Advertiser to the Group

Sam Moyer, publisher of the Advertiser, will be the guest of honor at a group meeting.

Basketball Team Set for Show

The school basketball team will play a series of games in the coming weeks.

2 Tractors Fine For Overload

Two tractors were fined for carrying an excessive load on a public highway.

BRIDE and GUESTS

The bride and her guests are preparing for the upcoming wedding ceremony.

AMERICAN EXCHANGE

Symbol	Price	Symbol	Price
Am. Oil	24 1/2	Gen. Elec.	24 1/2
Am. Sugar	24 1/2	IBM	24 1/2
Am. Tobacco	24 1/2	Radio Corp.	24 1/2

OMAHA

Symbol	Price	Symbol	Price
Am. Oil	24 1/2	Gen. Elec.	24 1/2
Am. Sugar	24 1/2	IBM	24 1/2
Am. Tobacco	24 1/2	Radio Corp.	24 1/2

KANSAS CITY

Symbol	Price	Symbol	Price
Am. Oil	24 1/2	Gen. Elec.	24 1/2
Am. Sugar	24 1/2	IBM	24 1/2
Am. Tobacco	24 1/2	Radio Corp.	24 1/2

WOLFE

Symbol	Price	Symbol	Price
Am. Oil	24 1/2	Gen. Elec.	24 1/2
Am. Sugar	24 1/2	IBM	24 1/2
Am. Tobacco	24 1/2	Radio Corp.	24 1/2

Stock Averages

Index	Value	Index	Value
Dow Jones	24 1/2	Am. Ind.	24 1/2
Am. Ind.	24 1/2	Ind. Ave.	24 1/2
Ind. Ave.	24 1/2	Chem. Ind.	24 1/2

CHICAGO

Symbol	Price	Symbol	Price
Am. Oil	24 1/2	Gen. Elec.	24 1/2
Am. Sugar	24 1/2	IBM	24 1/2
Am. Tobacco	24 1/2	Radio Corp.	24 1/2

SAN FRANCISCO

Symbol	Price	Symbol	Price
Am. Oil	24 1/2	Gen. Elec.	24 1/2
Am. Sugar	24 1/2	IBM	24 1/2
Am. Tobacco	24 1/2	Radio Corp.	24 1/2

CHICAGO

Symbol	Price	Symbol	Price
Am. Oil	24 1/2	Gen. Elec.	24 1/2
Am. Sugar	24 1/2	IBM	24 1/2
Am. Tobacco	24 1/2	Radio Corp.	24 1/2

Bond Forfeited

A bond for \$500 was forfeited by the court due to non-payment.

Butter and Eggs

Prices for butter and eggs are steady to slightly higher today.

HAILEY MAN DIES OF HEART ATTACK

Joseph Hailey, 45, died of a heart attack while working on a farm.

Butter and Eggs

Prices for butter and eggs are steady to slightly higher today.

Twin Falls Markets

Commodity	Price	Commodity	Price
Wheat	1.15	Corn	0.85
Soybeans	1.25	Oats	0.75
Flour	1.35	Rye	0.65

CHICAGO

Symbol	Price	Symbol	Price
Am. Oil	24 1/2	Gen. Elec.	24 1/2
Am. Sugar	24 1/2	IBM	24 1/2
Am. Tobacco	24 1/2	Radio Corp.	24 1/2

CHICAGO

Symbol	Price	Symbol	Price
Am. Oil	24 1/2	Gen. Elec.	24 1/2
Am. Sugar	24 1/2	IBM	24 1/2
Am. Tobacco	24 1/2	Radio Corp.	24 1/2

CHICAGO

Symbol	Price	Symbol	Price
Am. Oil	24 1/2	Gen. Elec.	24 1/2
Am. Sugar	24 1/2	IBM	24 1/2
Am. Tobacco	24 1/2	Radio Corp.	24 1/2



Garments to fit every figure... prices to please every purse!

Special Sale!

Save 23c! Charmode Bras
Flatter your figure and your budget with Charmode numeral bras! In white only. A 30-38, B 32-40, C 34-44.

Save 1.21! Charmode Girdles
Pink or white with non-roll waist whiffing top. Two-way control elastic back panel.

Save 82c! Gals' Grain-line Support
Regularly 1.00 **77c**

Save 2.21! 8.77
Regularly 4.98

Save 5.59! 4.77
Regularly 10.36

LADIES' COATS
Complete stock of fall and winter coats. Sizes 8 to 20. Regularly \$35.00 to \$75.00... all reduced to **1/3 OFF**

LADIES' SUITS
Complete stock of fall and winter suits. Regularly \$50.00 to \$85.00... all reduced to **1/3 OFF**

LADIES' DRESSES
One rack of fall budget and better dresses. Misses', women's and junior sizes... regularly \$5.99 to \$25.99. **1/2 PRICE**

LADIES' HATS
Entire stock of ladies' hats reduced to \$3 each. Choose from values to your choice. **5.00**

LADIES' STRING GLOVES
Wool, Reg. 1.00 **89c**
Cotton, Reg. 2.00 **1.39**

GIRLS' COATS & DRESSES
Entire stock of girls' coats. Sizes 3 to 6X and 7 to 14. Entire stock of fall dresses, toddlers', girls' and children sizes. **1/4 OFF**

LADIES' PLASTIC & LEATHER PURSES
Regular values from \$2.95 to \$6.95. **1/4 Off**

LADIES' BLOUSES
 Huge assortment of famous name blouses in nylons, rayons, cottons, etc. dressy, tailored and sport blouses. Reg. \$3.95 to \$9.95. **1/2 PRICE**

GIRLS' SNOW SUITS
Entire stock of nylons, rayons, cotton and woolen snow suits. Regularly priced to \$14.98. **1/4 Off**

Falk's... Your Fashion Store

PRE-INVENTORY CLEARANCE SALE!

LADIES' SKIRTS and SWEATERS

LADIES' HATS

LADIES' BLOUSES

GIRLS' HATS

BOYS' & GIRLS' Snow Suits

ODD LOT TABLES
CHILDREN'S SWEATERS, P. J. JAMAS, BOY'S SHIRTS, BOY'S PANTS, "TUMBLE TROOP" PLAY SUITS, BOY'S DRESSES AND MORE.

REDUCED 1/4 to 1/2

Satisfaction guaranteed or your money back

SEARS ROEBUCK AND CO.

403 Main Ave. West Phone 2860

SPECIAL NOTICES
 ...
PERSONALS
 ...
TRAVEL-RESORTS
 ...
SCHOOLS & TRAINING
 ...
BEAUTY SHOPS
 ...
STEAM BATHS
 ...
CHIROPRACTORS
 ...
LOST-AND-FOUND
 ...
SITUATIONS WANTED
 ...
HELP WANTED - MALE
 ...
HELP WANTED - FEMALE
 ...
APPLICANTS WANTED
 ...
OPPORTUNITY
 ...
LEGAL ADVERTISEMENTS
 ...

Phone 38

HELP WANTED - MALE
FOREMAN OR RENTER
REFERENCES PLEASE
MEN WITH OR WITHOUT SALES EXPERIENCE
HELP WANTED - MALE & FEMALE
BUSINESS OPPORTUNITIES
LOST-AND-FOUND
SITUATIONS WANTED
HELP WANTED - MALE
HELP WANTED - FEMALE
APPLICANTS WANTED
OPPORTUNITY
LEGAL ADVERTISEMENTS

SHOP YOUR CLASSIFIED ADS

WANTED TO RENT, LEASE
HOMES FOR SALE
ARE YOU A RENT RECIPIENT COLLECTOR?
REAL ESTATE SERVICE AGENCY
HOMES FOR SALE
THE "RIGHT HOME FOR YOU"
MODERN-CONCEPT
LEM A. CHAPIN AGENCY
HELP WANTED - MALE & FEMALE
BUSINESS OPPORTUNITIES
LOST-AND-FOUND
SITUATIONS WANTED
HELP WANTED - MALE
HELP WANTED - FEMALE
APPLICANTS WANTED
OPPORTUNITY
LEGAL ADVERTISEMENTS

FARMS FOR SALE
GOOD THINGS TO EAT
PETS
HAY, GRASS & FEED
PETERSEN REALTY
ALL NEW LISTINGS
FARMS FOR SALE
ARTHUR T. WATSON Real Estate
REAL ESTATE FOR SALE
EXCLUSIVE LISTING
NORTHSIDE FARMS
CITIZENS AGENCY
WANTED TO BUY
FARM IMPLEMENTS
SEARS FARM STORE
DAVID BRADLEY HAMMER MILLS
MISCELLANEOUS FOR SALE
SEARS FARM STORE
DAVID BRADLEY HAMMER MILLS
MISCELLANEOUS FOR SALE
SEARS FARM STORE
DAVID BRADLEY HAMMER MILLS
MISCELLANEOUS FOR SALE

GOOD THINGS TO EAT
PETS
HAY, GRASS & FEED
PETERSEN REALTY
ALL NEW LISTINGS
FARMS FOR SALE
ARTHUR T. WATSON Real Estate
REAL ESTATE FOR SALE
EXCLUSIVE LISTING
NORTHSIDE FARMS
CITIZENS AGENCY
WANTED TO BUY
FARM IMPLEMENTS
SEARS FARM STORE
DAVID BRADLEY HAMMER MILLS
MISCELLANEOUS FOR SALE
SEARS FARM STORE
DAVID BRADLEY HAMMER MILLS
MISCELLANEOUS FOR SALE

GOOD THINGS TO EAT
PETS
HAY, GRASS & FEED
PETERSEN REALTY
ALL NEW LISTINGS
FARMS FOR SALE
ARTHUR T. WATSON Real Estate
REAL ESTATE FOR SALE
EXCLUSIVE LISTING
NORTHSIDE FARMS
CITIZENS AGENCY
WANTED TO BUY
FARM IMPLEMENTS
SEARS FARM STORE
DAVID BRADLEY HAMMER MILLS
MISCELLANEOUS FOR SALE
SEARS FARM STORE
DAVID BRADLEY HAMMER MILLS
MISCELLANEOUS FOR SALE

GOOD THINGS TO EAT
PETS
HAY, GRASS & FEED
PETERSEN REALTY
ALL NEW LISTINGS
FARMS FOR SALE
ARTHUR T. WATSON Real Estate
REAL ESTATE FOR SALE
EXCLUSIVE LISTING
NORTHSIDE FARMS
CITIZENS AGENCY
WANTED TO BUY
FARM IMPLEMENTS
SEARS FARM STORE
DAVID BRADLEY HAMMER MILLS
MISCELLANEOUS FOR SALE
SEARS FARM STORE
DAVID BRADLEY HAMMER MILLS
MISCELLANEOUS FOR SALE

GOOD THINGS TO EAT
PETS
HAY, GRASS & FEED
PETERSEN REALTY
ALL NEW LISTINGS
FARMS FOR SALE
ARTHUR T. WATSON Real Estate
REAL ESTATE FOR SALE
EXCLUSIVE LISTING
NORTHSIDE FARMS
CITIZENS AGENCY
WANTED TO BUY
FARM IMPLEMENTS
SEARS FARM STORE
DAVID BRADLEY HAMMER MILLS
MISCELLANEOUS FOR SALE
SEARS FARM STORE
DAVID BRADLEY HAMMER MILLS
MISCELLANEOUS FOR SALE

GOOD THINGS TO EAT
PETS
HAY, GRASS & FEED
PETERSEN REALTY
ALL NEW LISTINGS
FARMS FOR SALE
ARTHUR T. WATSON Real Estate
REAL ESTATE FOR SALE
EXCLUSIVE LISTING
NORTHSIDE FARMS
CITIZENS AGENCY
WANTED TO BUY
FARM IMPLEMENTS
SEARS FARM STORE
DAVID BRADLEY HAMMER MILLS
MISCELLANEOUS FOR SALE
SEARS FARM STORE
DAVID BRADLEY HAMMER MILLS
MISCELLANEOUS FOR SALE

Bids Received By City Board On Sewer Job

Routine and minor business was conducted by the board of city commissioners Monday night.

Bids were opened on a sewer project from Kimberly road south on Madison street. The bids were referred to the city engineer and returned over to the property owner for consideration.

Bids were: Max Johnson, \$1,053; H. Construction company, \$1,004; and Clawson Construction company, \$864.

William Hill was reappointed to the library board for another term.

To Pay Damages

City Manager J. H. Latimore reported wind damage amounted to \$100. To see the insurance company is prepared to cover the loss.

Notice was received that the city was owed by the National Safety council will meet at Boise Jan. 12 and 13, and Commissioner T. D. Davis was appointed to represent the commissioners. Police Chief Howard Gillette will attend and will send M. F. Barnett, city clerk.

The Twin Falls Canal company will hold its annual meeting Jan. 10. N. V. Sharp was authorized to vote one-third of the city's shares, while the remaining shares will be held by Don Stinson.

To Call Votes

Don Duvall, airport manager, will call city votes at the forthcoming meeting of the Salmon River Canal company.

Commissioner Chester Larsen told the board he has information that the Pace and some of his eight tractors were property to the city several years ago for an alley, but when the alley was put through, an irrigation ditch was moved to the opposite side of the alley so the property owners had to build a new ditch.

Commissioner Larsen said Pace claims former City Manager William R. Smith handled the arrangements, members of the board agreed to investigate.

City Attorney Robert N. W. Barlow said the insurance company will sue with the city on the city action of the city against Clifford Thomas.

Truckers Crawled Through Windshield

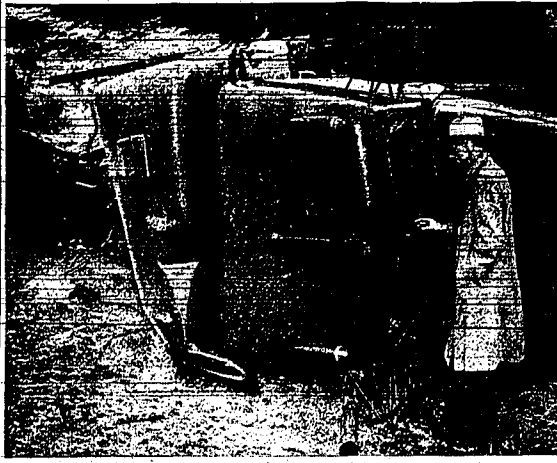

Gordon Newbery, Jerome county deputy sheriff, examines broken truck windshield through which two men climbed after their truck was smashed by a train at the Hunt crossing Monday. Neither of the two men was hurt seriously, although their truck was demolished. (Staff photo-engraving.)

MIA at Shoshone Slates Programs

SHOSHONE, Jan. 6 — "Rhythm Makers" is the title of a program to be presented at opening assembly of the MIA at 8 p. m. Wednesday at the LDS ward chapel. Mr. and Mrs. Kenneth Lowder, dance instructor, will be in charge of the program.

There will be class work at all four MIA meetings this month. Opening exercises on Jan. 14 and 21 will be devoted to a study of the MIA recdign course. A program will be presented on speech, drama and music by the special interest department on Jan. 28. Alan Johnson, the new instructor of the department, will be in charge of the program.

Other programs will be conducted by Mrs. Pyvette Peck, Mia Maid leader, and M. J. Dille and Mrs. Don Schmedtlin, Junior M Men and Junior Oleander leaders, respectively.

Death Reported

SHOSHONE, Jan. 6 — Mrs. Edward Davahony, 55, died Saturday morning at Hawthorne, Nev. Funeral services were held at 2 p. m. Monday.

She is a sister-in-law of John Davahony and Con Davahony, Gooding, and Mrs. Marie O. Burton, Rhoads.

MARRIAGE LICENSES ISSUED

JEROME, Jan. 6 — Marriage licenses were issued by the county auditor's office this week to Shirley S. Epperson and William Thomas Lippincott, Jr., both Columbus, O. and Lowell McMillan and Shirley Zepherjohn, both Jerome.

AUXILIARY TO MEET

KIMBERLY, Jan. 6 — Kimberly American Legion auxiliary will meet at 3:30 p. m. Wednesday at the home of Mrs. Edna Emerson, Mrs. Gladys McBride will be co-hostess.

ANNOUNCING OFFICE OPENING

DARRELL DRAKE BOOKKEEPING & ACCOUNTING SERVICE Phone 2106, 1030 11th Ave. East Twin Falls, Idaho

LEGAL ADVERTISEMENTS

Chapter No. 11,100
Revised Edition 1951

Report of the Condition of the
FIDELITY NATIONAL BANK OF TWIN FALLS
in the State of Idaho as of the date of business on December 31, 1951, published in response to a call made by Comptroller of the Currency, under Section 4211, U. S. Revised Statutes.

1. Cash, balances with other banks, including reserve balance, and cash items in process of collection.	\$ 2,715,127.15
2. United States Government obligations, direct and guaranteed.	\$ 211,203.24
3. Obligations of States and political subdivisions.	\$ 297,183.81
4. Other bonds, notes, and debentures.	\$ 201.00
5. Corporate stocks (including \$18,000.00 stock of Federal Reserve bank).	\$ 18,000.00
6. Loans and discounts (including \$118,716.78 overdrafts).	\$ 6,049,275.76
7. Items subject to call.	\$ 14,452.40
8. Other assets.	\$ 319.89
TOTAL ASSETS	\$12,146,862.24
LIABILITIES	
9. Demand deposits of individuals, partnerships, and corporations.	\$ 8,721,253.93
10. Time deposits of individuals, partnerships, and corporations.	\$ 2,252,657.79
11. Deposits of United States Government (including postal savings).	\$ 147,922.21
12. Deposits of States and political subdivisions.	\$ 211,163.21
13. Deposits of banks.	\$ 18,022.87
14. Other deposits (including cashier's checks, etc.).	\$ 11,912.82
15. Other liabilities.	\$ 6,542.23
TOTAL LIABILITIES	\$11,139,400.10
CAPITAL ACCOUNTS	
16. Capital Stock:	
(a) Class B Preferred, total par value, refundable value.	\$ 300,000.00
(b) Common stock, total par value.	\$ 2,000,000.00
17. Surplus:	
(a) Undivided profits.	\$ 2,000,000.00
(b) Reserves (and retirement account for preferred stock).	\$ 10,000.00
TOTAL CAPITAL ACCOUNTS	\$ 2,300,000.00
TOTAL LIABILITIES AND CAPITAL ACCOUNTS	\$13,439,400.10

MEMORANDA

1. Assets pledged or collateral to other banks and for other purposes: \$1,387,716.78.

2. State of Idaho, County of Teton Falls, ss: I, LUCILLE S. WOLFE, Notary Public, do solemnly swear that the above statement is true to the best of my knowledge and belief.

Witness my hand and the seal of my office this 5th day of January, 1952.

LUCILLE S. WOLFE, Notary Public.
ROY HAINES, Attorney at Law
S. H. GRAVER, Director

Services Held for Mrs. Fannie Shipp

BELLEVUE, Jan. 6 — Last rites for Mrs. Fannie Isabelle Shipp were conducted Sunday at the Bellevue Community Presbyterian church with the Rev. Charles Shirk officiating. Burial was made in the Hazel cemetery.

Music for the service was provided by Garth Elms, soloist, accompanied by Mrs. Willis McFarther. Pallbearers included Ray Shipp, Jack Morton, A. J. Thomson, Albert Johnson, Halley and Jordan Knowles and Fred Gagnier. Flowers were cared for by Mrs. Vincent Krumhardt, Mrs. Ed Harper, Mrs. John Stevens and Lois Vincent.

Visits Related

DIETRICH, Jan. 6 — George Ward, who is stationed with the navy at Bremerton, Wash., has returned to his post after visiting his mother, Mrs. Isabelle Knowles.

Mrs. and Mrs. Harpe Buel are visiting their parents, Mr. and Mrs. O. L. Buel, in California.

HOW EFFICIENT IS YOUR OFFICE?

increase your office space... reduce your cost with scientific floor plans... send 10 cents for a copy of the office Planning Guide.

RUNNING'S

160 MAIN NO. PHONE 574

every day is a willshire modern office

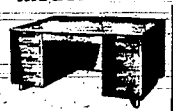

What can Willshire Modern do for your office? Three big things!

1. Cut down costly office space.
2. Provide comfortable, luxurious working furniture for your office.
3. Lend dignity and prestige to your firm.

Built to endure and please for a lifetime, Willshire Modern combines fine styling and matching quality with time- and cost-saving features. Come in - ask to see Willshire Modern today.

willshire modern
by Imperial

RUNNING'S

160 MAIN NO. PHONE 574

YOU, TOO, CAN BE A STENOGRAPHER in only 12 Weeks

u k r e 120 w p m + u l
g t m o p a f u l n b o

A-B-C SYSTEM
Speedwriting Teach

SHORTHAND
IN 12 WEEKS

KOREAN VETERANS!
The GI Bill Will Give You This Training

New Evening Classes Begin Jan. 12
Free Demonstration Mon., 8 p.m.

TWIN FALLS BUSINESS COLLEGE

State Supervisor To Visit Jerome

JEROME, Jan. 6 — Gertrude Eastman, Boise, state elementary supervisor, will be in Jerome county Wednesday and Thursday. Mrs. Eastman, county superintendent of schools, announced Tuesday. Miss Eastman will visit the schools in the west and Wednesday morning and at 2:30 p. m. Wednesday she will meet with teachers at the first, second and third grades at Lincoln school. Teachers from district 204, Appleton and Falls City are included in this group.

Miss Eastman will visit the Valley schools Thursday and will meet with teachers at the first, second and third grades at Hazelton.

PTA to Meet

BUTTE, Jan. 6 — Butte PTA members will have a talk on the school minimum finance program by Carl Worthington, Jerome, Wednesday night at the Lincoln auditorium.

The group also will have an opportunity to vote on the annual project. Plans are being made by the group for a chili supper in February to finance the project.

Now Many Wear FALSE TEETH

With More Comfort

FASTEETH, a pleasant alkaline (non-toxic) powder, holds new dentures in place and holds in more comfort. Fast teeth, a Dr. FASTEETH on your teeth. No gum, no wax, no glue (no wax). Get FASTEETH at any drug store.

DR. GEO. P. SCHOLER
OPTOMETRIST
Visual Analysis Contact Lenses
Phone 2106 114 Main N.
Twin Falls

10 DAYS FREE TRIAL

GENERAL ELECTRIC CLOTHES DRYER

Walker's eliminates the possibility of not getting exactly what you want — the chance of not being 100% satisfied with your automatic clothes dryer! General Electric Dryers are the finest made and we're going to prove it with a 10-day Free-Trial Offer, right now, during damp, cold, weather when an automatic dryer is most needed. Just fill the coupon below, phone us or come in. We will install a General Electric Dryer in your home. Use it for 10-days, every day it is needed, give it a real trial. If, at the end of 10 days, you wish to purchase the Dryer, Walker's will pay all installation charges.

Absolutely No Purchase Obligation! Mail Coupon today or Phone 3766 for delivery!

YOUR-NEW-EXCLUSIVE
GENERAL ELECTRIC DEALER
for Twin Falls

WALKER'S APPLIANCE & TELEVISION

520 Main So. Phone 3766

AUTHORIZED DEALER
GENERAL ELECTRIC

WALKER'S Appliance & Television
520 Main South
Twin Falls, Idaho

I should like a General Electric Dryer installed in my home for a 10-Day Free Trial. I understand there is no obligation on my part to purchase this dryer.

NAME _____
ADDRESS _____

Twin Falls Store

PENNEY'S
ALWAYS FIRST QUALITY

for Spring

... the newest, the brightest Spring prints, colors! Here now for you!!

"RONDO" FASHION PERCALE
Famous for years for quality and variety... RONDO outdoes itself this season! You've never seen such a brilliant galaxy of smart new prints... fashion colors... And still priced at a Penney low... **39¢** yd.

NEW "RACQUET" PIQUE PRINTS
One of the smartest new fabrics of the year... destined to be a big hit! Crisp, texture... new surface interest. Gay with all the colors of spring flowers. See this! **59¢** yd.

CRISP FLOCK-DOT PRINTS
Gleam... dainty... with a air of spring! You'll fall in love with the new prints... the smart colors... suggested by permanently flocked dots in an all-over pattern! **69¢** yd.

NO-IRON "TWISTALENE" PRINTS
A really welcome new type of material for busy-homes! Slightly puckered... permanently finished cottons that launder in a wink... need no ironing! See these bright new prints. **79¢** yd.

WASHABLE DOTTED LAWN
It looks like spring! The dainty new colors... the delicate flocking... creates an overtone of shadow for a really different effect! Buy several lengths... start sewing now! **59¢** yd.

TEXTURED EMBOSSED COTTONS
In newest, smartest cotton fabric of the season! It's colorful, bright... fashion wide... and budget smart! Sew a pretty spring wardrobe on a shoestring! See these tomorrow! **79¢** yd.

NO-IRON CRINKLE CREPE
Your favorite fabric for spring and summer! Ideal for little tykes, skirts, dresses... a star cloth! And another like it for herself! See new prints... new colors. **59¢** yd.

TAFETIZED POLISHED COTTONS
Tartan, emerald, red, blue and green... and much more! See these in a highly washable... long-wearing cotton! Terrific selection of new prints and colors. **79¢** yd.

TWEED EFFECT DENIM
The wearing quality of denim... the washability of cotton... the fashion of denim... the most ideal for that new suit... new skirt! Pastel shades. **69¢** yd.

NEW!! - STRAW CLOTH
And it looks like it sounds! Fashion fabric for Spring! See these in a highly washable... attractive trims with new prints! Choose from a rainbow of new colors. **98¢** yd.

36" Printed OUTING

SPECIAL PURCHASE!
Brand-new shipment of colorful outing flannel prints! Stripes, plaids, dots... juvenile prints! Hurry in for this one! **1¢**