Traffic Death Scoreboard
[illegible] fatalities as of this date for 1954 and 1953 for Magic Valley and for the entire state.
Magic Valley, 1953 — 3
Magic Valley, 1954 — 3
Idaho, 1953 — 9
Idaho, 1954 — 7

Times-News

A Regional Newspaper Serving — TWIN FALLS — Nine Irrigated Idaho Counties

FINAL EDITION

VOL. 35, NO. 292 — Official City and County Newspaper — TWIN FALLS, IDAHO, TUESDAY, FEBRUARY 2, 1954 — Member of Audit Bureau of Circulations, Associated Press and United Press — PRICE 5 CENTS

Tax Cut Aim Is More and Better Jobs, Chief of Treasury Testifies

WASHINGTON, Feb. 2 (AP)—Treasury Secretary Humphrey told congress today the basic purpose of 6¼ billion dollars in actual or proposed tax cuts this year is to bring "more and better jobs, and higher and better standards of living."

In this tax program, Humphrey said, he is confident "this nation can make the transition to a period of less costly military preparedness without serious interruption in our economic growth."

Humphrey's testimony before the house-senate economic committee amounted to a vigorous defense of the Eisenhower administration's tax program, under fire from some Democrats on charges it favors big business and corporation stockholders.

Humphrey led a procession of cabinet members, business and labor leaders who will testify over the next few weeks on President Eisenhower's economic message to congress. The President said the current business dip likely will end in a few months and the economy then should turn up again, but any economic troubles must not be treated complacently.

Humphrey said the administration permitted five billion dollars in annual tax cuts to take affect Jan. 1, even though the federal budget is not balanced, "to transfer billions of dollars which the government will not be spending back to the taxpayers so that there will not be any sudden dislocation." The cuts eliminated the excess profits tax on corporations and reduced individual income tax rates an average of 10 per cent.

The cabinet member noted that millions of individuals would benefit further from a proposed general tax revision program providing better tax treatment for working children, child-care expenses, for medical bills, for annuities and some pensions and from easier procedures in filing returns.

Omission of "Saving Clause" Is No Bar to Charge, Judge Rules

District Judge Hugh A. Baker gave Prosecuting Attorney Max Lloyd until Feb. 10 to file an amended complaint Tuesday, alleging additional facts in an involuntary manslaughter information against Roland J. Hawes, jr., but denied a motion to end the case because there was no "saving clause" in the new state law.

The judge said he did not feel that decisions in the federal prohibition cases have any bearing on the situation. He said it was not the intention of the legislature that legislative pardon should be granted persons who were charged under the repealed law, but not tried by Jan. 1.

The judge's decision was on a motion to be made on claims that charges under the old law were void because of omission of the "saving clause" in the new law.

The judge said the legislature increased the traffic laws, repealing many of the old laws. He said it was intended that the old laws would be in effect until the new took effect.

He said it was not intended that violations would not be unlawful, as most offenses are unlawful under both laws. He said if the information was good under the old law, it is still good.

Judge Baker said the argument on the "saving clause" might have merit if the violation were not under the new act. He said the charge is a felony, prosecution must be expressly barred.

[illegible] objections to the [illegible] complaint.

Man Loses Car Race, Draws 15-Day Term

Oscar L. Chess, 48, 195 Quincy street, who lost a race with a city police car early Tuesday, was sentenced to 15 days in the county jail and fined $50 and $3 costs when he appeared in Twin Falls justice court and pleaded guilty of reckless driving. The court revoked Chess' liquor license and suspended his driver's license for 30 days.

Twin Falls officers observed Chess shortly after 2 a.m. driving 50 miles per hour on Washington street south. They reported he speeded up to more than 70 miles per hour and raced to the filter plant corner near highway 26. He attempted to lose officers by turning off his car lights.

Chess served out a fine in the city jail in September after a police [illegible] Tuesday when he pleaded guilty of speeding.

The court suspended $5 of the fine upon learning the defendant was on his way to Nevada to get married at the time of the violation. He had no previous convictions. City officers issued the citation Jan. 21, charging Hughes with driving 35 miles per hour or more on Second avenue south.

Robert V. Hansen, 2023 Eleventh avenue east, paid $15 and $3 costs in the same court when he pleaded guilty of speeding on Morningside drive. He was charged with driving 50 miles per hour or more in 35 and 25-mile zones Sunday.

John W. Wert, Wendell, was fined $15 by Gooding Police Judge Stanley Legg Monday on a charge of driving 45 miles an hour in a 25-mile zone.

Drivers of both automobiles were arrested Monday by Gooding county officials following a headon collision one mile south and one-half mile east of Wendell Monday evening. Two persons, one of them the driver of one of the cars, were hospitalized at St. Benedict's hospital, Jerome, as a result of the crash.

Wayne Patheal, 19, Wendell, driver of a 1950 Plymouth, was arrested for reckless driving. He was taken to the hospital with cuts and bruises and was released Tuesday.

William Leland Richardson, 29, driver of the 1950 Ford, was arrested for negligent driving and for driving without a drivers license. He was uninjured.

Mrs. Patheal, 17, also received cuts and bruises and still is a patient in the hospital. At noon hospital officials reported her condition as satisfactory.

Gooding County Deputy Sheriff Bill Bunn, who investigated the accident, reported both automobiles were demolished.

GOP Warned In Battles on Bricker Plan

[illegible] unless senate leaders and the White House agree on a compromise at once.

Administration officials struggled during the night to devise a formula acceptable to President Eisenhower and still retain the considerable senate support for the basic plan.

But an informed source said nothing was decided.

Leaders Meet

Senate Republican Leader William F. Knowland, Calif., met with the President and Attorney-General Brownell for half an hour at the White House this morning.

He told reporters Brownell still was studying the legal questions involved in a proposed compromise, and "we are going to have further meetings" with Sen. John W. Bricker, R., O., author of the amendment, and senate Democratic leaders.

Other News

Other congressional developments:

Beeson—Chairman H. Alexander Smith, R., N. J., of the senate labor committee predicted the senate would approve the nomination of Albert C. Beeson as a member of the national labor relations board despite Democratic opposition.

Wonder weapon—The house armed services committee disclosed that Boston, Los Angeles and Norfolk, Va., have been added to the list of cities to be protected from air attack by Nike batteries. The Nike is a guided missile—described as a wonder weapon—which can seek out and destroy high-flying planes.

Coffee Probe

Coffee—Chairman Aiken, R., Vt., predicted the senate agriculture committee will approve a bill requiring government supervision of trading in coffee. "I can discern no serious opposition to it in our committee," Aiken told reporters after a three-hour public hearing.

Warren—A senate judiciary subcommittee deferred action on the nomination of Earl Warren, former Republican governor of California, to be chief justice of the United States.

Program Set to View New Airplane

A special program is planned by the Merchants' bureau to [illegible] United Air lines conversion of the Mainliner Convair, announced Bert Sweet, jr., bureau [illegible].

The event will be incorporated in the Golden Jubilee program [illegible]. Tentative plans include a parade of wagons, buggies, ancient cars and stage coaches to Joslin field to welcome the first Convair to Twin Falls.

[illegible] Eaton, Twin Falls Chamber of Commerce president, will deliver the welcoming speech at the air field. [illegible] F. Nelson, will "christen" the plane. The Chamber of Commerce and city are joining the Merchants' bureau in sponsoring the special program.

The [illegible] man committee to plan details of the special program will be headed by Eugene Hammond. With him will be Binford Holsinger, [illegible] Silvester, S. E. Runyan and [illegible] Nelson.

The group reports vehicles will be paraded up and down Main avenue before leaving for Joslin field to welcome the new airliner. Costumed persons will occupy the vehicles. The vehicles will be parked on [illegible] avenue following the program.

Potato Shipment Lag in '54 Noted

IDAHO FALLS, Feb. 2 (AP)—The [illegible] state cooperative market service reported today Idaho's potato shipments for the current season are running well behind [illegible] a corresponding period [illegible].

[illegible] 26,415 carloads of famed Idaho spuds have left the state so far this year, compared with 32,[illegible] this time last year.

[illegible] shipped a total of 47,774 last year, with 20,388 coming from eastern Idaho; 14,532 from the Twin Falls-Burley district, and [illegible] remaining scattered districts.

Nice

"It is a nice way to greet [illegible]," said the weatherman, "spring weather."

[illegible] AP reporter looked at the [illegible] and shook his head in [illegible] at this prediction for [illegible] five days:

[illegible], change in present pattern through Sunday. [illegible] able fog in night and [illegible] hours, clearing in the [illegible]. No precipitation except occasional light rain or [illegible] rain. Temperatures a [illegible] above normal with highs [illegible] 36-46, lows 24-34."

"I Don't Want You!"

"I don't want you," 3-year-old Susan Davis shouts to her mother, Mrs. Mildred Davis, right, as the mother sought to take the child after she was granted custody at a Santa Monica, Calif., court hearing. Holding the girl is Mrs. Davis' father, Jack Golden, who, with his wife, has been caring for the girl for more than a year and a half. The mother testified her husband deserted her two years ago and now the Goldens, who tended the child while she worked, refuse to give her up. Susan, who had not seen her mother for seven months, was still hysterical as the mother carried her away. (AP wirephoto)

Feedlot Tour Draws Crowd of 200 Here

More than 200 stockmen and businessmen toured Twin Falls county farms viewing cattle feeding programs during the annual feedlot tour Tuesday morning.

Interested stockmen and businessmen continued to join the caravan throughout the morning. Between 300 and 500 persons were expected for the afternoon.

First stop of the tour was at 9:30 a.m. at the John Feldhusen farm two miles east of the sugar factory. Feldhusen's feeding program facilities were inspected and Feldhusen explained the feeding program he has conducted the past 20 years.

Second stop was at the Curtis Eaton farm, four miles south, two miles east and a half mile south of Five Points east. Eaton gave a detailed discussion of the technology of cattle breeding and management.

The Charles Harris farm, four miles south and three-fourths of a mile east of Five Points east, was the final stop on the morning program.

Harris described in detail his cattle feeding program, its costs and his plans for expanding the program. He concluded with a question and answer period.

A luncheon served at noon at the Stockgrowers Commission company climaxed the morning program. Local businessmen, who have taken an active interest in the feedlot tour through the Twin Falls Chamber of Commerce, provided the meal. Ben O'Harrow was in charge of the luncheon.

A panel discussion was slated immediately after the luncheon with John Feldhusen as moderator.

Pasture feed programs, 4-H and FFA livestock programs, use of local feeds in reducing the cost of livestock gain and financial aspects of feeding programs were scheduled for discussion during the afternoon.

Speakers include Ralph Olmstead, James Grant and Ivan Skinner, Twin Falls; Chandler Griffin, Buhl, and E. F. Rinehart, University of Idaho livestock fieldman.

The tour was scheduled to resume again at 2:15 p.m. with a visit to the Arch T. Colnar farm, one mile west of Magic Valley Memorial hospital. Second and final afternoon stop is at the D. T. and Wade Sharp farm, two miles west and three and one-half miles north of the hospital.

The tour was arranged by Feldhusen, Edgar H. Olmstead, C. W. Daigh, Harold Stearley, Ivan Skinner and Donald Youts.

[illegible] Sea Patrol To Continue, General Says

TOKYO, Feb. 2 (AP)—Gen. O. P. Weyland, U. S. far east air commander, said today American planes would continue patrols off the North Korean coast despite the Jan. 22 MIG attack on a jet reconnaissance bomber.

Weyland said reconnaissance planes have operated off the coast of communist Korea since the cease-fire. He said the RB-45 bomber attacked by the red fighters was "over free international waters . . . where it's perfectly legal to fly."

Red Plane Downed

The air force reported yesterday the American plane had been attacked over the Yellow sea near the main northwest Korean port of Chinnampo. One of the Russian-built jet fighters was shot down by a covering flight of F-86 Sabrejets.

Weyland said air force pilots "are very carefully briefed to stay well offshore and well beyond the territorial legal limits."

First Real Trouble

"This is the first time we've had any real trouble," he said. "We fly F-86s and RB-45s quite frequently in that area. A few other times we have spotted communist planes, but they did not fire."

Weyland said the communists are building up their air strength in the far east and the combined Chinese, North Korean and Soviet forces total "upwards of 6,500 combat aircraft."

He said the reds were placing emphasis on offensive striking power rather than a numerical increase. The reds also were "converting more and more to jets," he added.

MONEY SEIZED

SAN FRANCISCO, Feb. 2 (AP)—A total of $261,826 seized from mail destined for communist China was turned over to the United States commissioner's office here yesterday.

EUROPE FROZEN

LONDON, Feb. 2 (AP)—The worst winter in seven years turned Europe into one vast icebox from the Urals to the Mediterranean today, spread misery among the homeless in the big cities, and covered the play resorts of north Africa with snow.

Confusion Reigns Over Correct Status Of Multi-Billion-Dollar Fund for CCC

WASHINGTON, Feb. 2 (AP)—The government multi-billion dollar commodity credit corporation may be broke.

On the other hand, it may be only nearly broke.

No one knew for certain today. And that goes for CCC boss Howard H. Gordon as well as some inquiring senators.

Gordon pondered the situation, however, and decided to keep CCC in the business of making loans on farm crops, its principal function as the agricultural price supporting agency.

Right now, the legal limit of CCC lending authority is 6¾ billion dollars. A bill is in the works to increase that by 1¾ billion dollars to 8½ billion.

Until that extra lending authority is approved, Gordon is on uneasy street. As a stop-gap proposition, CCC went to congress and asked for permission to have the treasury cancel about 741 million dollars worth of CCC notes.

This, Gordon said, would take off the pressure for a few weeks. A lot of butter and corn and other commodities are being put under loan and CCC figures it might violate the law sometime this week by lending above its limit.

The house said okay and passed the bill authorizing the treasury to cancel that big bunch of notes. But in the senate, trouble came along. Sens. John J. Williams, R., Del., and Clinton P. Anderson, D., N. M., teamed up to lop off about 496 million dollars.

Anderson said CCC and treasury wanted congress to approve a write-off of that much potential future loss in commodity stockpiles without proving the actual loss would be anywhere near that amount.

House and senate conferees were to work on the bob-tailed "capital repairment" authority. After Anderson and Williams got through, it called for only about 245 million dollars.

Gordon said that amount when it is finally approved, ought to see CCC through February. But he said he fears the general accounting office will decide CCC violated the law this week or next by lending money it wasn't authorized to loan.

But that shouldn't show up in GAO's audit until about three months from now. And if all goes well, by then congress will have increased CCC's lending authority by the full 1¾ billion dollars.

Dulles Says Russian Bloc, Rule of 1 Man Real Global Threat

BERLIN, Feb. 2 (AP)—Secretary of State Dulles told the big four foreign ministers conference today the Soviet bloc and its one-man rule is the real danger to world peace, not the western defensive alliance.

This was the American statesman's answer to Soviet Minister Molotov's charges that the western powers are promoting war in trying to unify Germany within the family of European nations.

In stinging language, Dulles hurled Molotov's own words—spoken after the 1939 nazi-communist partition of Poland—back at him. At that time, with Moscow and Berlin in a [illegible] partnership, Molotov [illegible] it "not only senseless but criminal" for the western nations to [illegible] against Hitler.

Molotov, in challenging the western world's motives about [illegible] now, is just as wrong today as he was then, Dulles asserted.

[illegible] retort to Molotov's [illegible] position Monday. Molotov had [illegible] that Russia would settle only [illegible] a neutral Germany [illegible] any link with the west and [illegible] with communist influence.

All Make Mistakes

Said Dulles:

"Perhaps Mr. Molotov would admit that he [illegible]

[illegible]

Dulles said Molotov [illegible]

[illegible]

Rejected in U. N.

Dulles said this had been rejected when Russia [illegible] United Nations and [illegible] again as being totally [illegible].

Molotov had said [illegible] Russia had made [illegible] because of German [illegible]. Dulles retorted that the United States "paid a very heavy [illegible]" two German aggressions in the World wars. He said there [illegible] time when the Soviet union [illegible] tribute" to the American [illegible] tion and then added:

Right Earned

"In the light of that history the United States feels that it has earned the right to disregard the foolish chatter the [illegible] it now seeks to recreate the force that has [illegible] it."

"The North Atlantic treaty," he said, "was made in [illegible] the provisions of the United Nations charter which [illegible] or use of force. And it [illegible] using force only if one of [illegible]"

Soviet Envoy Giving Data on Asiatic Ring

TOKYO, Feb. 2 (UP)—A Soviet career diplomat is giving American intelligence agents detailed information on a big Russian spy ring operating in the far east, an authoritative source said today.

Yuri Rastovorov, second secretary of the unrecognized Soviet mission in Japan until he asked the United States for asylum Jan. 24, was said to be making his disclosures voluntarily. The highly qualified informant refused to discuss the full circumstances of Rastovorov's fantastic flight from communism until an official announcement is made.

But he did reveal that Rastovorov was motivated by fear in deciding to forsake his wife and family in the Soviet union. He had been scheduled to return on Jan. 25, a day after his surrender.

Confirmed Unofficially

Diplomatic sources in Washington also refused to give details other than to confirm unofficially that the Russian "is in our hands."

Japanese police said Russian officials admitted Rastovorov was last seen Jan. 24 as he boarded a U. S. army shuttle bus, but they claimed he had no intention of deserting to the Americans. The Russians claimed Rastovorov had invited a companion to accompany him for a ride downtown and the fellow mission member declined.

No Significance

No significance was attached to the fact that Rastovorov boarded a U. S. army bus as foreign civilians frequently used the shuttle service without question.

The source in Tokyo said that to the best of his knowledge Rastovorov was in safekeeping in the far east. He may have been taken to the U. S. island stronghold of Okinawa.

Only highest diplomatic and military officials had been informed of Rastovorov's flight shortly after he delivered himself to American authorities.

Benson Calls 2-Day Parley On Spud Aid

WASHINGTON, Feb. 2 (AP)—Agriculture secretary Benson has summoned potato industry leaders to a conference here Feb. 11 and 12 to consider what might be done to bolster sharply depressed grower prices of potatoes.

The secretary acted after President Eisenhower signed legislation lifting a congressional ban against use of federal funds to support potato prices. The ban was passed in 1950 after public criticism of potato support programs that had cost the government more than 400 million dollars during and after World war II.

Goes Slow

Benson indicated, in a press announcement, that his department would [illegible]

[illegible] list of farm [illegible] which may be diverted [illegible] channels with funds obtained from tariff receipts. Some growers have proposed that the department [illegible] part of the present surplus [illegible] in the school lunch program or in making starch and livestock feed.

Not Means

The secretary said, however, that tariff funds used to buy surpluses "cannot be looked upon as [illegible] in themselves of solving price problems since their primary purpose is to assist the industry to help itself."

The President is opposed to high-level, rigid price supports as opposed to a flexible system of price aid on various crops. There would be no direct price help for potato growers under the legislation he signed. The legislation was included in a rider to the cotton acreage bill which became law Saturday.

Cut of 15 Per Cent Cited for Farm Income

BOISE, Feb. 2 (AP)—The index of prices received by Idaho farmers in 1953 averaged 15 per cent below the previous year, economists at the University of Idaho extension service said today in their summary of "Economic Facts for Idaho Farm Families."

The shift in potato prices from $1.40 to 50 cents per bushel, they said, had a substantial effect on the sharp drop.

Costs High

Corn production was the highest on record, exceeding 1952 by 10 points and the previous high in 1950 by 8 points. The index was 151 for last year, computed on the basis of 100 during the period from 1935 to 1939.

Total value of Idaho crops was about 14 per cent less than in 1952, the economists said.

86 Per Cent

Robert Wilcox and Virgil Kennedy, extension economists, said preliminary estimates indicate total sales of the 1953 potato crop will be 39,354,000 bushels, or 86 per cent of the total crop. Of the remainder, 4,500,000 bushels are expected to be accounted for by shrink and waste and feeding to livestock. About 240,000 bushels will be saved for household use on farms where grown, and 17,716,000 bushels saved for seed.

Ninety per cent of the 1952 crop was sold.

PAGEANT DATE SET

BOISE, Feb. 2 (AP)—The fifth annual Miss Idaho pageant will be held in Boise June 18 and 19, Chairman Boyd Little announced today. The Boise Lions club will sponsor the event.

Index Shows U. S. Decline For Industry

WASHINGTON, Feb. 2 (AP)—The federal reserve board's index of industrial production fell about one and one-half per cent in December and preliminary estimates indicate a "slight further decline" in January.

The board attributed the decline to greater-than-normal reductions in production of primary metals, electrical machinery and textiles. It said its production index now stands at 127 of the 1947-49 base of 100.

In a summary of earlier economic reports, the board said unemployment rose by 500,000 in December, retail sales dropped slightly during the month and consumer prices declined a little between mid-November and mid-December.

The report said the December production decline was slightly smaller than in November. The year-end production index was seven per cent below the record set in July and 4.7 per cent below December, 1952.

Old-Crop Surplus Corn up for Sale

WASHINGTON, Feb. 2 (AP)—The agriculture department put 185 million bushels of its surplus old-crop corn on the market today in a move to get rid of it before it deteriorates.

The price was set at the market price, but not less than the current support level for corn in the county in which the grain is stored. Previously, the price was five per cent above the support level, plus carrying charges.

The current support rate averages $1.60 a bushel nationally but varies widely by counties.

Arraignment Set For Gooding Boy

GOODING, Feb. 2—Joe Iverson, 16-year-old Gooding youth charged with lewd and lascivious conduct with a 13-year-old girl on Jan. 3, will be arraigned in district court at 2 p. m. Feb. 17 before Judge D. H. Sutphen.

The boy, who is free on $10,000 bond, was bound over to district court following a preliminary hearing last month before Justice of the Peace Stanley Legg.

City Panel Okays Celebration, Passes Fire, Milk Ordinances

Official sanction of the Golden Jubilee celebration and adoption of new ordinances governing fire prevention and handling of milk were highlights of a busy session of the Twin Falls city commission Monday night.

By resolution, the commission voted support of the 50-year celebration and approved the official seal adopted by the Merchants' bureau.

An ordinance adopting a new fire prevention code was passed. City Attorney Robert N. W. Balleisen explained the code brings the old one up to date, increases standards and specifications and gives more complete explanation for the benefit of the fire inspector and builders. He said there is a better setup on modern materials not covered in the old code.

A new milk code, following the state code and the regulations of the U. S. department of public health, was placed on first reading. The code will limit raw milk sales to certified raw milk. James Ingalls, sanitation inspector, said the other major change is lowering of delivery temperature of milk from 70 to 50 degrees. He said there will be a few changes in [illegible].

The commission endorsed [illegible] of the local American [illegible] to sponsor a contest [illegible] official city flag. The [illegible] to select the best [illegible]

Courtesy [illegible]

Thursday [illegible] reports of [illegible] the 88 [illegible] Falls Junior [illegible]

Leader-Elect For Guild Is Chosen Here

Mrs. Glen Voyles was elected president-elect of the Magic Valley Memorial hospital guild at the monthly guild meeting at the hospital Monday.

Mrs. Earl Faulkner, president-elect for 1953, will ascend to the presidency at the March meeting. She succeeds Mrs. Lionel Dean.

Other officers elected Monday by the guild include Mrs. Charles Hopkins, recording secretary; Mrs. Max W. Carver, Filer, corresponding secretary; Mrs. Orville Mattheisen, treasurer; Mrs. William Woodson, historian, and Mrs. Vernon Patch, Buhl, board member for three-year term.

Holdover board members are Mrs. L. L. Breckenridge and Mrs. Lyle Schnitker.

Mrs. J. Ted Davis was welcomed as a new member.

Mrs. Frankie Alworth, president of the Twin Falls county chapter of the National Foundation for Infantile Paralysis, spoke. She also is Idaho director of women's activities for the foundation.

Annual reports were presented by the various guild committees. The library committee report showed members visited 3,913 patients during the year and distributed 3,626 magazines and 977 books.

The sewing committee mended 580 sheets, 275 draw sheets and 217 towels. Members also cut out 259 towels, hemmed 38 towels and made 32 stirrup pads.

C. E. Slack Paid Last Honor Here

Clarence E. Slack was given final honor at funeral services Tuesday afternoon in the Methodist church. The Rev. W. A. MacArthur, pastor, officiated.

James C. Reynolds was soloist. He and Richard R. Smith sang a duet, accompanied by Mrs. Charles Allen.

Pallbearers were Walter Smith, Fred Powers, Fred Sanger, LeRoy Mothershead, Ted Manker and William McDonald. Honorary pallbearers included William Sanger, Pocatello; H. E. Powers, Kimberly; W. W. Frantz, M. A. Stronk, Herman Rexroat and Lionel Dean, all Twin Falls.

Last rites were held in Sunset Memorial park.

Grangers Accept 2 New Members

Mr. and Mrs. M. W. Farley were accepted as members of the Mountain Rock Grange at a meeting at the community hall Monday night. Mrs. Harry Rayl was appointed chairman of the flower booth committee for the Twin Falls county fair.

During the lecturer's program the Ragtime Ramblers presented a program of entertainment and Alton Young showed a motion picture on the Red Cross. Guests were Mr. and Mrs. Robert Emberton, Frank Reed, Claudette Reed, Eva Kokal, Betty Thompson and John Fortenbury.

Refreshments were served by Mr. and Mrs. Leo Crane and Mr. and Mrs. Ray Brott.

Owners Warned

JEROME, Feb. 2—Police Chief Fred Abrams warns dog owners that dogs will be picked up and impounded if they are found without license tags. Deadline for purchasing tags was Sunday. By noon Monday only 81 license tags had been purchased.

During the year nearly 400 license tags are sold. Chief Abrams said owners also may be arrested for harboring dogs without licenses. If dogs are impounded, owners will be required to pay $2 plus the license fee to retreive their dogs.

Gooding Hospital

ADMITTED

Mary Warner, Richfield; Mrs. Glenn Nelson, Dietrich; Mrs. Sylvan Clark, Hagerman, and Mrs. Nancy Walker, Gooding.

The Hospital

Visiting hours at Magic Valley Memorial hospital are 2 to 4 and 7 to 8 p. m.

ADMITTED

Mrs. Robert Cochran, Billie Marie Walker, Ed Baird, Morris Rose, Mrs. Bonnie Huntley, Mrs. M. C. Dahlin, Mrs. Donald Baird and Orval Guffey, all Twin Falls; Mrs. Jessie Beat, Hollister, H. M. Linceсum, Buhl; Donald McEwen, Kimberly; Sidney Cowler, Wendell; Mrs. Marian Cole, Shoshone, and Mrs. Lena Easton, Paul.

DISMISSED

Richard Eldridge, Karen Neumann, Scott Bolton, Bobby Viel, Robert Hendricks, Mrs. Donald Watson, Roy Jennings, Herbert Lawyer, Mrs. Fred Orens and Mrs. Lorin Laughlin and son, all Twin Falls; David Hofland, Filer; Joe Laughlin and Carl Miller, both Kimberly; Walter Pittinger, Rupert, and Marvin Vinners, Buhl.

Weather

From UP and AP Reports

Magic Valley—Fair and continued mild through Wednesday with a few local areas of fog and low cloudiness Wednesday morning. Low tonight 22-28; high Wednesday 45-48. Twin Falls temperature at 8 a. m. 24, at noon 40.

Station	Feb. 1 Max.	Feb. 2 Min.	Prep.
Albuquerque	63	31	
Bismarck	56	32	
Boise	44	30	
Burley	47	22	
Chicago	47	32	
Denver	51	31	
Gooding	41	30	
New Orleans	67	45	
New York	55	31	
Ogden	46	23	
Omaha	56	35	
Phoenix	60	33	
Pocatello	41	22	
Portland	50	32	
Rock Springs	41	23	
Salt Lake City	48	30	
San Francisco	56	42	
St. Louis	54	37	
Seattle	50	34	
Twin Falls	48	24	
Washington	42	31	

Keep the White Flag of Safety Flying

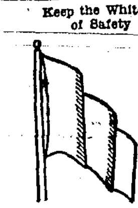

Now 21 days without a traffic death in our Magic Valley.

Police Radio Work Leads To 2 Arrests

HOMEDALE, Feb. 2 (AP)—The quick work of police radio dispatchers in two states was credited today with the arrest of a man and a teen-age boy who led officers on a chase from Oregon into Idaho before their capture at a roadblock near here.

State Police Supt. A. P. Bunderson said in Boise the two probably would have escaped if dispatchers in Boise and Ontario, Ore., had not teamed up to draw a tight net of police cars around them.

The man was identified by Canyon County Sheriff Dale Haile as Claude Crane, Fort Paine, Ala. Crane and the 14-year-old boy were taken to the Owyhee county jail at Murphy Monday night on charges of auto theft in Jordan Valley, Ore.

Haile said they were apprehended in a car at the roadblock after stealing an Oregon state highway department truck at Jordan Valley and later a farmer's hay loader, which they used to get their vehicle out of the snow.

The boy surrendered at the roadblock, but the man had to be chased on foot through the sagebrush hills before he was taken, Haile said.

View Ward Has LDS Conference

VIEW, Feb. 2—LDS conference for the View ward was held Sunday with Milton C. Payne and President Newell Baker as speakers at the opening session. Elton Hatch conducted the second session and Gar Wayment and Karma Hatch spoke. Sherral Parrish sang.

Other speakers at the conference were George Pace, Wallace Baker and Burdell Curtis. Mrs. Virgil Dana directed the women's chorus.

Bishop Leland Woodbury conducted the evening session. Nadine Welch, Orval McBride, Harvey Steele and Kendall Dayley spoke. Mrs. Eva Bowen and Mrs. Elsie Wayment sang.

Auction, Program Swell Polio Fund

MURTAUGH, Feb. 2—The annual Murtaugh polio auction Saturday evening swelled the March of Dimes fund by $300.

The program opened with a piano duet by Sherry Bates and Donna Boyd. Cub Scouts gave an exhibition of boxing. Warren Daigh, M. E. Dolling and Harold Stearley, all Twin Falls; Willard Rees, Kimberly, and Bill Egbert, Murtaugh, were sold as "slaves." Harry Eaton, Twin Falls, also was sold although he was not present at the auction.

O. W. Johnson, March of Dimes chairman for Murtaugh, was in charge of the event. He was assisted by Mr. and Mrs. Earl Young, Mr. and Mrs. O. W. Daniels, Mrs. Harold Menser, Mr. and Mrs. Art Carrier, Mr. and Mrs. Morris Lattimer, Mr. and Mrs. Bob Breeding, Mr. and Mrs. Bill Pratt, Mrs. Ed Dutton, Jay Goodman, Herbert Thorne and Ralph Young.

Events Listed

UNITY, Feb. 2—Mr. and Mrs. Lloyd Gunderson and daughters are visiting in California.

Mr. and Mrs. Byron Gooch, Pocatello, have been visiting his parents, Mr. and Mrs. B. E. Gooch.

Keith Meldrum, a student at Ricks college, Rexburg, visited his parents last week-end.

Death Reported

RICHFIELD, Feb. 2—Mrs. Clyde Pate, 37, died at 5 a. m. Monday at a Great Falls, Mont., hospital following an extended illness, relatives here announce. Her husband, M/Sgt. Clyde Pate, is stationed at Everett air force base, Wash.

Magic Valley Funerals

KIMBERLY — Funeral services for Clyde A. Atkin will be conducted at 2 p.m. Wednesday in the Reynolds funeral home chapel in Twin Falls by the Rev. Raymond Helseth, pastor of the Kimberly Christian church. Final rites will be held in the Twin Falls cemetery.

TWIN FALLS—Funeral services for Fred Lampe will be held at 2 p. m. Friday at the Immanuel Lutheran church with the Rev. R. C. Muhly officiating. Friends may call Thursday and until noon Friday at the White mortuary.

RICHFIELD—Funeral services for Mrs. Bessie Belle Base will be conducted by the Rev. Father George Brennan, Richfield Catholic church, at 2 p. m. Wednesday at the Richfield Grange auditorium. Concluding rites will be held at the Richfield cemetery.

TWIN FALLS—The Rev. W. Elton Green will officiate at funeral services for Oscar W. Christian at 2:30 p.m. Thursday in the Church of the Nazarene. Concluding rites will be held at Sunset Memorial park. Friends may call at the White mortuary Wednesday and Thursday morning.

Rain Making "Promise" in Region Cited

WASHINGTON, Feb. 2 (AP)—Rainmaking may hold great promise for agriculture and power production in the Columbia river basin, the Hells canyon dam hearing was told today.

Milton S. Sachs, Bonneville power administration engineer from Portland, Ore., described cloud seeding at the power commission hearing on Idaho Power company's applications to build three dams in Snake river.

Sachs said future irrigation along the Snake would have "little" effect on Snake river water power resources without rain-making, and cloud seeding may further increase the stream's flow.

Parry Objects

He testified over objections by R. P. Parry, attorney for Idaho Power, which is contending there wouldn't be enough water in the Snake to supply irrigators and fill the proposed federal Hells canyon reservoir annually.

Parry declared the practice of producing rain by seeding clouds with dry ice or silver iodide is "theoretical and at present in such an uncertain state of knowledge that we are injecting an unknown quantity . . . extraneous matter into the record."

Experiments Cited

Sachs said BPA conducted rain-making experiments in 1951 along the Clark fork, Flathead and Pend Oreille basins in Montana and Idaho.

A committee from the interior department and weather bureau studied results of the test which indicated that were "statistically significant departures in amounts of abnormal runoffs," Sachs testified.

The hydraulic engineer said chances are "1 to 20" that the increased stream flows during the test period would have occurred normally without the cloud seeding.

T. F. Bridge Club Lists Chairmen, Reports Winners

Mr. and Mrs. Richard Cooke won first place in the north-south play and Mr. and Mrs. Robert Walthew placed first in the east-west play at the monthly master points open tournament held by the Duplicate Bridge club in American Legion hall Monday night.

Mrs. Eugene Walker and Mrs. Mildred Bean placed second in the north-south and Mrs. Joe Shelby and Mrs. A. J. Lindemer were third. Mrs. Paul Thoman and Mrs. B. F. Magel placed second in east-west and Mr. and Mrs. John Feldhusen, sr., were third.

Mrs. Harry Elcock, president, appointed new committee chairmen for the year. They include Mrs. C. B. Beymer, membership; Mrs. Lindemer, publicity; Walthew, scoring; Feldhusen, housing; Mrs. Thoman, hostess; Mrs. Lelan Black, tournament, and Mrs. Elva Meeks, prizes.

Tobacco Industry Asked to Aid Test

CHARLOTTE, N. C., Feb. 2 (AP)—A noted cancer specialist asked the tobacco industry last night to contribute up to 10 million dollars for a non-partisan study to determine "the agent in tobacco tar that produces cancer."

Dr. Alton Oshcner, chairman of the department of surgery at Tulane university, asked that the money be turned over to the American Cancer society. He said such a study might unearth the solution to a problem of "tremendous import."

Dr. Oschner, predicting that one out of every 15 American men will have lung cancer by 1970 if the present rate of increase prevails, warned the tobacco industry that legislation may be in the offing unless cigarette makers take the initiative.

'Voice' Releases Northwest Land

WASHINGTON, Feb. 2 (AP)—The Voice of America has relinquished its hold on 1,200 acres of Olympic peninsula land in Washington state where it once proposed to build one of the world's largest overseas transmitters.

Senator Jackson, D., Wash., announcing this, said ultimate disposition of the site remains uncertain.

Under present law, all government agencies must certify they have no use for the land before it can be sold or leased.

Should this happen, Jackson said he has been advised there still would be a question whether former owners could be given priority to buy back their lands.

Meeting Slated

RUPERT, Feb. 2—Dr. G. V. Beard, chairman of the health and safety division of the Idaho operations of the atomic energy commission, will be the speaker at the meeting of the Rupert national farm loan association at 11:30 a.m. Feb. 10. The meeting will be held at the Methodist church annex.

The association will elect one director to succeed Roy Laltur, president, whose term is expiring. Lunch will be served at noon.

Kayler Lodge No. 94
A.F. & A.M.
MASONIC TEMPLE
218 Second Ave. West
Regular Business
Thursday, Feb. 4, 8 P.M.
C. L. Williams, W.M. Phone 2346-J
R. O. Beresha, Secretary Phone 1141-J
All Sojourners Welcome

Twin Falls News in Brief

Birth

A son was born Tuesday at Magic Valley Memorial hospital to Mrs. Bonnie Huntley.

Guild to Meet

The Twin Falls Little Theater guild will meet at 8 p. m. today in the city hall.

Serves in Korea

First Lieut. James Duane Bell has been assigned to the 82nd AAA automatic weapons battalion, attached to the second infantry division in Korea.

Wheel Stolen

A wheel and tire were taken out of the trunk of a 1946 Ford while it was parked on the company used car lot Sunday night, management of the Thiesen Motor company reported to police Monday.

Meeting Planned

Shamrock school Children's Benefit association will meet at 8 p. m. Friday at the school. Films will be shown.

Board Meet Set

Executive board of Washington school PTA will meet at 8 p.m. Wednesday in the school auditorium.

Nurses Meet

District No. 2, Association of Licensed Practical Nurses, will meet at 7:30 p.m. Thursday in Magic Valley Memorial hospital.

Marriage License

Thomas Loron Royce, Moscow, and Irene Fehrenbach, Twin Falls, were issued a marriage license by the county clerk Monday.

Goes to Utah

J. W. Leabo took his daughter to Salt Lake City Sunday where she is attending the Academy of the Wasatch.

Festival Slated

The LDS MIA first ward's speech festival is scheduled for 7:30 p.m. today at the LDS tabernacle. The theme is "Folklore Is Our Heritage." The script was written by Mrs. I. M. Jackson.

Men Released

Glenn C. Pemberton, Kimberly, and Bobby G. Hendricks, Twin Falls, were released from the county jail Tuesday morning after serving 15-day sentences and paying court costs on petit larceny charges.

Unit to Meet

The Pre-School PTA will meet at 8 p. m. Wednesday at the city hall. W. A. Pray, dean of boys at the junior high school, will lead a discussion on "Is My Child Normal?" Mrs. Morton Cutler will give a short review of founder's day. A social hour will follow.

Orders Received

John Clark, city police officer, received U. S. air force orders Monday directing him to report to Lackland air force base, San Antonio, Tex., Feb. 28 to begin pilot training. Clark passed his examinations and qualified for the appointment Jan. 19.

Tax Liens Filed

State tax liens against two local firms were filed in district court here Monday by H. F. Garrett, executive director of the state employment security agency. The liens were $31.74 against Orvil Tetz, operator of Tetz Construction company, and $25.90 against the Intermountain Seed company.

Attend Funeral

In Twin Falls Tuesday to attend funeral services for Vincent (Vint) Robinson were Mr. and Mrs. Harry Robinson, Santa Maria, Calif.; Mr. and Mrs. E. R. Norton and daughter, Oxnard, Calif.; Mr. and Mrs. Robert Bandy and daughter, Salt Lake City; Mrs. Myrtle Robinson, Loveland, Colo.; Clyde Harrington and Bill Harrington, both Ojai, Calif.

Wounded Man "Critical" Here

A Twin Falls man was wounded critically in the head Tuesday noon by a bullet.

V. L. Miles, 48, 445 Second avenue west, was reported unconscious and critical at 1:30 p.m. by attendants at Magic Valley Memorial hospital.

Alone at his home, Miles apparently lay for at least an hour and a half in the basement before he was found by a friend, Ernest Thomas, according to police. A .32 caliber pistol was found near the victim.

The victim is facing trial in district court in Jerome on manslaughter charges resulting from an auto accident Dec. 24 in which Marvin Skaggs, 4, Livona, Mich., was fatally injured. The accident occurred at the intersections of highways 25 and 93.

On Dec. 31 Miles was bound over to district court for trial and bond was fixed at $3,000. Injured himself in the collision, he spent several days in St. Benedict's hospital in Jerome.

Hearing Date Set

BOISE, Feb. 2 (AP)—The Idaho public utilities commission today scheduled hearings in Twin Falls Feb. 16 for three applications for common carrier permits and one application to amend a permit.

Applicants for permits are Russ Wells trucking, Twin Falls; John P. Anderst and son, Filer, and Wallace Christensen, Murtaugh.

Nelson's truck line, Twin Falls, seeks to amend its permit.

Visits Reported

DIETRICH, Feb. 2—Marvin Pitman and Donald Aslett, students at Idaho State college, Pocatello, have been visiting their parents, Mr. and Mrs. Howard Pitman and Mr. and Mrs. Duane Aslett.

Mildred Beeson has returned to her nursing training at St. Luke's hospital in Boise after visiting her parents, Mr. and Mrs. M. F. Beeson.

Snowfall for Sawtooth Forest Regions Now Nearing Normal

With the additional snow received last week, snow depths at Hailey and Fairfield now are nearing the average figure but still are below the amount received up to this time last year, Sawtooth national forest service personnel report.

So far this year Hailey has had 49.5 inches of snow and a total precipitation of 4.63 inches compared to an average of 56.83 inches of snow and 6.89 inches of precipitation. Amount received up to this time a year ago was 82.8 inches of snow and nine inches of precipitation.

At Fairfield so far this year 70.2 inches of snow has fallen compared to an average of 83.32 inches and 86.4 inches last year. The precipitation this year measures 7.56 inches compared to an average of 10.0 inches and 9.15 inches a year ago.

Halley now has 21 inches of snow on the ground as compared to 16 inches a year ago and Fairfield has 20 inches as compared to 15 inches a year ago. Ketchum has 34 inches compared to 28 inches, Galena has 60 compared to 50 and Baldy snow course stations have 44, 50 and 60 compared to 38, 46 and 52 inches.

The monthly snow survey made Monday shows 69.6 inches of snow at Galena summit compared to 58 inches a year ago. Moisture in the snow this year was measured at 18.8 inches compared to 17.1 inches a year ago. The snow depth at Horse creek was 63.5 inches with a water content of 18 inches compared to a depth of 53.4 inches and a water content of 16.2 inches a year ago.

LITTLE LIZ

Sometimes it looks like the only solid citizens left are the statues in the park.

CORONET CAMERA...CURIOS

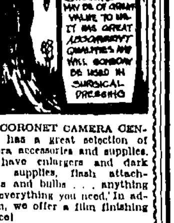

The CORONET CAMERA CENTER has a great selection of camera accessories and supplies. We have enlargers and dark room supplies, flash attachments and bulbs . . . anything and everything you need. In addition, we offer a film finishing service!

WALT BLAYLOCK'S
CORONET CAMERA CENTER
PERRINE HOTEL BLDG. · TWIN FALLS

Expert Cites Cotton Gains Over Rayons

ATLANTA, Ga., Feb. 2 (UP)—Harold Young, retiring president of the National Cotton council, believes cotton "for the present at least" appears to have defeated its old enemy, rayon.

"This is the one fiber which has long threatened the very life of our cotton industry," Young told the opening session of the council's annual meeting. "Today the rayon industry is in a first class recession and the main cause is that cotton has met it head-on in open competition and for the present, at least, cotton has turned it back."

Young coupled that optimistic report, however, with a warning that the cotton industry must further expand its research program, demand removal of "every unfair discrimination" against vegetable oil products and fight for more advantageous market conditions abroad.

A crowd of approximately 900 from the many branches of the industry turned out for the convention here but notable by her absence was cotton's ambassadress of good will, Beverly Pack, 1954 maid of cotton. The El Paso, Tex., beauty was starting her six-month international tour at Miami, Fla.

Pioneer Resident Claimed by Death

KIMBERLY, Feb. 2—Clyde A. Atkin, 70, a long-time resident of Kimberly, died about 6 p.m. Monday at the Magic Valley Memorial hospital following an extended illness.

He was born March 18, 1883, in Tooele, Utah. He came to Rock Creek in 1885 in a covered wagon. He was a machinist and farmer.

His survivors are two sisters, Mrs. Marguerite Bower, Kimberly, and Mrs. Maude Redhead, Klamath Falls, Ore.

Funeral services will be conducted at 2 p.m. Wednesday in the Reynolds funeral home chapel by the Rev. Raymond Helseth, pastor of the Kimberly Christian church. Final rites will be held in the Twin Falls cemetery. The family suggests contributions to the March of Dimes.

Services Held for Harold D. Christy

Funeral services for Harold Dean Christy were conducted Tuesday afternoon in the Twin Falls mortuary chapel by the Rev. W. A. MacArthur, pastor, First Methodist church.

Larry Kurtz sang, accompanied by Mrs. Kurtz. Mrs. Stanley Phillips was organist.

Pallbearers were Dewey Julian, Lloyd E. Overlin, Martin Kittridge, William C. Butterfield, George W. Spencer and Ted A. Matney.

Military rites were held by Twin Falls post No. 2126, Veterans of Foreign Wars, in the Twin Falls [illegible]

SERVICES SET

SHOSHONE, Feb. 2 — Baptismal services for the LDS church will be held at Gooding Saturday evening.

Seen Today

Small boy climbing out of stroller and following mother into bank . . . Two girls sucking on candy . . . Man wearing black cowboy hat driving new car . . . Twenty pairs of skis atop two cars licensed in California . . . Teen-age youngsters scuffling on street corner . . . Woman dragging child into store . . . Roy Lindell waiting in bank for Mrs. Lindell . . . Sobbing youngster emerging from dentist office . . . Small dog with large bone being chased by larger dog . . . Driver jumping out of car to inspect possible damage from running over bottle . . . University of Idaho basketball fan looking bit glum over week-end loss . . . Fellow scraping faded Traffic Safety Volunteer sticker off rear window of car in preparation for affixing bright new sticker . . . Small boy literally carrying chip on shoulder . . . And overheard: "The groundhog couldn't have missed seeing his shadow today unless sweat got in his eyes!"

No Taxes Set on Payment to Vets

Many payments made by the veterans administration to veterans and their dependents need not be reported in computing federal income tax returns, reminds Arnold Helwege, Twin Falls veterans administrator.

Not taxable are dividends paid on GI insurance policies; subsistence payments to disabled veterans training under public law 16; disability compensation and pensions, both service-connected and non-service connected; grants to seriously disabled veterans for special homes; World war I officers emergency retirement pay and death benefits.

Project

POCATELLO, Feb. 2 (AP)—Beautification of roadsides throughout Idaho is the No. 1 objective this year of the Idaho State Federation of Garden Clubs, Mrs. Bert Raistin, Mohler, president, told the fourth annual landscape garden school here Monday.

"The highway," she said, "has become the waste basket of the country."

Man Hurt in Auto Mis[hap]

GOODING, Feb. 2—[...] ceived severe head and [...] tions and another escaped [...] in two accidents on high[way] just north of Hagerman early [...] day and late Saturday night [...] sheriff's office reports.

Vern Kalhunek, Hagerman, [...] treated at the Hagerman [emer]gency hospital after he [fell a]sleep and lost control of his Chevrolet three miles north of [Hag]erman about 6:15 a. m. Sunday.

Investigating officers said the ve[hicle] went off the road, struck a tree and rolled over one and a half times, coming to a stop on its side. They said it was demolished.

Wayne D. Kyser, 17, Wendell, escaped injury when his 1946 [Stude]baker overturned on the [highway] about four miles north of [Hager]man Saturday midnight.

Officers said he was [...] west and started to make [...] when the accident occurred. [The] car was demolished, they said.

Parking Fin[es]

City police collected $14 [...] for parking violations. [...]

Posting $1 each for [...] parking were Carl Griffith, [...] Hahn, L. J. Bloxham, Dick [...], Mrs. Rex Wells, Douglas E[...], Robert Peterson, Nila Jean [...]man, Alva Davis and Mrs. [...] Detweiler.

Ronnie Melton and J. R. [...] posted $2 each for improper [park]ing.

Largest coal-loading crane [in the] world is at Toledo, O.

Wake Up To More Comf[ort]
Without Nagging Backache

Nagging backache, loss of pep and energy, headaches and dizziness may be due to slow down of kidney function. Doctors say good kidney function is very important to good health. When some everyday condition, such as stress and strain, causes this important function to slow down, many folks suffer nagging backache—feel miserable. Minor bladder irritations due to cold or wrong diet may cause getting up nights or frequent passages.

Don't neglect your kidneys if these conditions bother you. Try Doan's Pills—a mild diuretic. Used successfully by millions for over 50 years. It's amazing how many times Doan's give happy relief from these discomforts—help the 15 miles of kidney tubes and filters flush out waste. Get Doan's Pills today!

Advertisement

SHORTHAND IN 12 [...]
ukru 420 wpm+ulgt mopafuln
Speedwriting
TYPING OPTIONAL
TWIN FALLS BUSINESS COLLEGE

HOW DOES A WARRANTY Protect You?

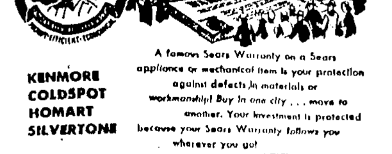

A famous Sears Warranty on a Sears appliance or mechanical item is your protection against defects in materials or workmanship! Buy in one city . . . move to another. Your investment is protected because your Sears Warranty follows you wherever you go!

KENMORE
COLDSPOT
HOMART
SILVERTONE

A NATION-WIDE SERVICE . . . AS CLOSE TO YOU AS YOUR PHONE
PHONE 2860

"Satisfaction guaranteed or your money back"
SEARS
403 West Main—Ph. 2860
Open 9:30 to 5:30, Fri. 'till 9

New Pep...New Power...
New Performance...More Driving Economy
AT A NEW LOW PRICE!
CHEVROLET
MOTOR TUNE-UP
NOW ONLY $8.75
PARTS EXTRA IF NEEDED
• Distributor Points adjusted • Air-Cleaner washed • Timing adjusted • Disrtibutor Checked • Carburetor checked • Voltage Control checked • Tappets adjusted • Spark Plugs cleaned • Spark adjusted • Compression checked
GLEN G. JENKINS
313 WEST MAIN
CHEVROLET

PTA Life Membership Pin Awarded

Mrs. Abraham Amos receives a PTA life membership pin from Mrs. John E. Hayes during the Twin Falls council PTA observance of founder's day Monday night at Bickel school. Looking on is Mrs. Edsel Hale, council president. Mrs. Hayes is the national PTA founder's day chairman and former national president. (Staff photo-engraving)

* * * * * * * *

...arleys for ...oose Order Held at G. F.

...S FERRY, Feb. 2—Mid-... conference of the Loyal ... of Moose and Women of the ... ended with a banquet Sun-... for 175 members. Registration ... conference began at 3 p. m.

...ding the first meeting Sat-... evening the women's chapter ...ned at a supper in the Moose ... Gilbert Fowler, Glenns Ferry, ... governor, opened the meet-... men and degree work was ... the Pocatello degree team. ... assembly was held at 9 ... addresses by Mayor Tom ... Deputy Supreme Governor ... McClure, Boise, and Regional ... O. L. Swan, Great Falls.

... Sunday morning fellow-... breakfast attended by 41 mem-... fellowship degrees were con-... on seven candidates. The ... was served by the Jobs ... under the direction of ... Ballard and Mrs. Sam ...

... Idaho Moose association ... meeting was held at 10:30 ... in the Moose hall with ... Parry, Glenns Ferry, state ... presiding.

... same time the Women of ... held their conference ... in the city hall with Senior ... Elsie Ruberry introducing ... conference leader, Grace Peter-... Pocatello.

...s of the Glenns Ferry ... gave the opening which was ... by an address of welcome ... Nellie Soper, Twin Falls, ... response by Mrs. Blossom ... Buhl.

... closing banquet Emil Siron, ... Ferry, acted as toastmaster. ... introduced conference leaders ... officers. Swan gave the ... address.

...urch Group ...ats Officers

...E, Feb. 2—New officers ... Presbyterian Mariner's or-... were installed following ... Friday night at the Pres-... church. The Rev. William ..., pastor, was the installing ...

... were Dr. and Mrs. L. V. ... skippers; Dr. and Mrs. E. ... Mattson, first mates; Mr. ... Robert Vernon, log keep-... and Mrs. Fred Burkhalter, ... Mr. and Mrs. David Becker, ... and Mr. and Mrs. Dick ..., ship's doctors.

...ree members and guests ... the banquet. Dr. Mattson ... toastmaster. Mrs. Perdue ... recordings for background ... the dinner hour.

..., Dwight E. Wilcher, pas-... Methodist church, was ... discussed problems en-... while an army chaplain.

... the program was provided ... Jake Reichhard who sang ... by Mrs. Donald Jacob-... quartet composed of Dr. ... Vernon, Burkhalter and Win ... also sang.

...quet was served by circle ... Presbyterian women's as-... with Mrs. C. Y. William-... charge. Guests at the ban-... included Mr. and Mrs. Max ... Mr. and Mrs. Ed Knudsen ... and Mrs. Reichhard. Mr. ... Dale Burkhalter, Dr. and ... and the Rev. and Mrs. ... were in charge of arrange-... the event.

...Men Fined on ...ense Violations

... Roberts paid fines on two ... when he pleaded guilty of ... in Twin Falls justice ... Monday.

... paid a $10 fine and $3 ... driving a vehicle bearing ... plates and a $5 fine ... for failure to obey the ...tion.

... issued Jan. 18 on Wash-... street south by State Patrol-... J. Bays, Jr. At that time ... promised to appear in court ... days as specified in Ida-... traffic code.

... not appear on or before ... was cited for his fail-... appear in court.

...her license case, Paul L. ..., Locust street north ..., paid a $2 fine and $3 ... his plea of guilty of tow-... unlicensed trailer. He was ... State Patrolman Stanley ... highway 30 four miles west ... Falls.

...ncies Listed ...r Civil Service

... civil service examinations ... of shorthand reporter, ... proofreader and student aid ... announced by Agnes ... Twin Falls civil service ...

... proofreader positions pay ... hour, shorthand reporter ... year and student aid ... from $2,950 to $3,175 a year. ... are located in Idaho, ... Oregon, Washington and ... federal agencies in Wash-... C., and vicinity.

...al information may be ... from Miss Strunk at the ... postoffice.

...e Fined for ...me Violations

... Boise men were fined $25 ... each when they pleaded ... Buhl Justice of the ... E. Rudy of fishing in ... area.

... are Ted Echols, Thomas ... Miles W. Byrd, Grover ... state conservation officer, ... cited the men, charged ... fishing in the upper ... area.

...OUPS TO MEET

...ONE, Feb. 2—Deacons of ... Baptist church will meet ... church following the mid-... service Wednesday. ... Youth Fellowship will ... p. m. at the church.

Life Membership Presentation Features Observance of PTA

An address by Mrs. John E. Hayes, national PTA founder's day chairman, and presentation of a life membership highlighted the observance of the organization's 57th anniversary at the Bickel school here Monday night.

The program and tea were arranged by the Twin Falls PTA council under the direction of Mrs. W. G. Montgomery, founder's day chairman for the council.

Featuring the pioneer days of PTA, Mrs. Hayes also discussed the founding of the organization in 1897. During the program, Mrs. Hayes was presented a corsage by Mrs. Edsel Hale, council president.

The life membership pin was presented to Mrs. Abraham Amos by Mrs. Hayes. Mrs. Amos is the immediate past president of the council and is president of the fourth district PTA. She has served in local, district and state offices for a number of years.

In making the presentation, Mrs. Hayes reminded the council of the two main purposes of the award. She said it is to show appreciation for work and to establish a fund which is used to provide scholarships for training teachers of exceptional children. It was the first life award made by the council.

The musical program consisted of vocal selections by Shirley Miller, Laried Montgomery and Barbara Parish, all students of Belle Haesler. Included was the national PTA song "The Living Tree."

Special guests were the founder's day chairmen of local units. They are Mrs. Leland Hansen, sr., high school; Mrs. Roy Van Buren, Lincoln school; Mrs. Rodney Tegen, Washington school; Mrs. Leland Hansen, jr., Bickel school, and Mrs. Peter Matthiesen, Lutheran Memorial school.

The tea was served following the program. The lace-covered tea table, arranged by Mrs. J. Paul Fuller, featured the PTA colors of royal blue and gold. A silver, four-branch candelabra holding twisted blue candles from which gold streamers were entwined around small vials of royal blue flowers was used as the centerpiece.

The miniature cakes served were frosted in gold with the organization's initials in blue while the tea napkins bore the dates 1897-1954. Mrs. Hayes and Mrs. Amos presided at the table.

Woman Seeks Divorce Here

Charging physical and mental cruelty, Mrs. Ruth Murphy filed an action for divorce in district court here Monday against Lawrence Murphy.

She claims he drinks excessively and has struck her. She further charges he refused to discuss his business with her and would not tell her how much money he had or made.

Mrs. Murphy states she went to work in 1939 to support their children and herself and has continued to work since that time.

She asks the court to award her $100 per month temporary and permanent alimony, attorney fees and all their community property.

It consists of a two-room house, household goods, a 1940 Chevrolet and a 1941 Studebaker. Mrs. Murphy states her husband received a deed to 20 acres of land in 1930 which she estimates is worth $750 per acre. She also claims $5,000 of improvements.

They were married in Twin Falls Oct. 24, 1923, and have three children who are now married.

Report Given on Pair of Crashes

Two accidents which occurred early Sunday at a construction detour on U.S. highway 93 14 miles south of Rogerson were reported Tuesday by State Patrolman M. J. Bays, jr.

At 2 a.m., a 1950 Chevrolet sedan driven by Eugene O. Widmer, Kimberly, skidded into the borrow pit, causing $150 damage to the front of the car. Neither Widmer nor any of his four passengers was hurt.

At 5 a.m., 200 yards west of the other accident, a 1951 Plymouth convertible driven by George William Kerr, Long Beach, Calif., skidded on some ice and overturned on its top, resulting in an estimated $500 damage. Kerr and his wife were not injured.

MASONS TO MEET

SHOSHONE, Feb. 2—Shoshone Masons will meet at 8 p. m. Wednesday at the Masonic temple.

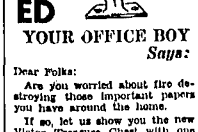

ED

YOUR OFFICE BOY *Says:*

Dear Folks:

Are you worried about fire destroying those important papers you have around the home.

If so, let us show you the new Victor Treasure Chest with one hour certified fire protection. The Treasure Chest is certified to be effective in withstanding severe heat reaching 1700 degrees Fahrenheit for at least one hour without damage to paper contents.

The new Victor Treasure Chest comes in two styles selling at $32.75 and $40.75.

See the Victor Treasure Chest and do away with the worry of the loss of your important papers through fire.

Very truly yours,
ED

Clos Book Store

We Give Green Stamps!
121 MAIN AVENUE WEST

Declo Visitors

DECLO, Feb. 2—Mr. and Mrs. Joe Bybee, Farmington, Utah, spent the week-end visiting her mother, Mrs. Lillie Osterhout, and her sister, Mrs. Ralph Jibson, and family.

Dennis Weeks and Alma Turner spent the week-end visiting their parents, returning to Rexburg on Sunday.

PARKING FINE

JEROME, Feb. 2—Alfred White was fined $2 for improper parking by Police Judge Russell Shaud Monday.

SNAPPER

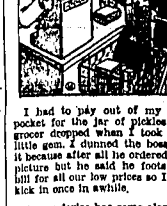

I had to pay out of my own pocket for the jar of pickles the grocer dropped when I took this little gem. I dunned the boss for it because after all he ordered the picture but he said he foots the bill for all our low prices so I can kick in once in awhile.

A new device has come along to make it easier for photographers to get correctly exposed flash pictures. It's the Norwood Flashrite exposure meter, and it does away with *the necessity of using guide* numbers or other guessing methods to determine the correct lens opening. In principle the Flashrite is a small rangefinder. Instead of a wheel showing distances, there is a computer dial on which you set the film's ASA rating, against the type of bulb and shutter speed selected. Then, using the meter like a rangefinder, and focusing it on your subject, it measures the bulb-to-subject distance, automatically indicates the correct lens opening. It works fine for pictures near and far. We have this meter in stock—come in and look it over.

See you next week,
SNAPPER

KINGSBURY'S

PRESCRIPTION PHARMACY

Phone 11 Twin Falls, Idaho

Detector Test Refusal Loses Jobs for Pair

BOISE, Feb. 2 (AP)—A Boise policeman has been fired for refusing to take a lie detector test, and another refused to take one after resigning, according to Police Chief James E. Brandon. Brandon began the tests after accusations were made against five policemen.

Brandon said Monday he had accepted the resignation of Richard Allen, a patrolman for about two years. He said Robert Kirkland, a patrolman since last spring, was fired.

3 Others Cleared

The other three policemen have been cleared of accusations made by Boiseans, Brandon said. He did not describe the charges or identify the accusers.

The proposed tests followed an investigation launched by Brandon after three other Boise policemen were arrested last month and charged with burglarizing two Boise firms and stealing beer and whisky. All three were discharged from the force.

Chance for Inquiry

Brandon said Kirkland will have a chance to ask the city civil service commission to investigate the case.

He said Allen had submitted his resignation, effective Feb. 1, but that it was made effective Jan. 29 when the man refused to take the test.

Payment on Note Is Asked in Suit

Lloyd Davis asks for a judgment of $307.52 in a civil action filed Monday in probate court against J. L. Johnson. Davis charges he was a co-signer on a $300 promissory note for Johnson Aug. 19, 1947. Johnson failed to pay the note and Davis paid it.

He further claims Johnson has paid him only $100 of the note. John C. Hepworth represents Davis.

READ TIMES-NEWS WANT ADS.

Polio Is Aided by 2 Benefit Events

SHOSHONE, Feb. 2—Proceeds from the Saturday afternoon auction for polio amounted to $151.50, Myron Johnson, county chairman, reports. Joe Duffek, Jerome auctioneer, donated his services to the sale and the building was provided by Mrs. Myrtle C. Burdett.

The basque polio dance Saturday night was under supervision of Mrs. Santi Garmendia with Mrs. Joe Oneida and Arthur Hall assisting with ticket sales before the dance. Tickets were sold at the door by Camden B. Meyer, Mr. and Mrs. Jack Keith, Mr. and Mrs. Elmer Terry and Mr. and Mrs. E. J. Baer.

Although an exact tabulation of proceeds from the dance has not been made because all expenses have not been paid, nearly $450 was received.

READ TIMES-NEWS WANT ADS.

THE GREATEST AMERICAN WHISKEY

YELLOWSTONE

KENTUCKY STRAIGHT BOURBON WHISKEY

100 PROOF

BOTTLED IN BOND

YELLOWSTONE, INC., LOUISVILLE, KY.

Panel Meets

HAGERMAN, Feb. 2—The executive board of the PTA will meet at 4 p.m. Thursday at the grade school building, Dudley Cameron, president, announces.

The regular meeting of the PTA will be held at 8 p.m. Monday with the program chairman, Mrs. Rex McAnulty, and her committee, in charge of the founders day program.

CLASS TO MEET

FILER, Feb. 2—Members of the class of 1934, Filer high school, will meet at 8 p.m. Saturday at the home of Mr. and Mrs. Sam Rieder to plan a class reunion.

Trio Is Fined on License Offense

Three men paid license ... fines in Kimberly justice court Saturday and Monday.

Justice Ray Potter fined Francis D. Callahan $... and $... costs for towing an unlicensed trailer.

Joe Holyoak paid a similar fine for not displaying 1954 licenses on his truck and Simon L. Baker was fined $10 and $3 costs for not having 1954 plates on his truck.

They all pleaded guilty of the charges. The citations were issued by the state police.

There are 56 varieties of owls.

NOTHING DOWN
36 MONTHS TO PAY!

ThermoRay

ELECTRIC RADIANT HEAT

YOU'LL LOVE IT!

ThermoRay Wall Heaters give you steady, healthful heat. There's no dust, dirt or grime, no ashes, nothing to shovel. Repair bills are nil. Economical because units are easy to install and operation is room by room control. Approved by Underwriters' Laboratories, Inc. Guaranteed five years. Mail the coupon or phone!

THERMO-RAY OF IDAHO

134 Second St. East Twin Falls Phone 2026

THERMO-RAY OF IDAHO
134 Second St. E., Twin Falls, Idaho

Please send me complete information on ThermoRay Electric Radiant Heat.

Name
Address
City State

If it's responsive performance you want, you get:

18% more power...

If it's real economy you want, you use up to:

10% less gas!

Ford's all-new 130-h.p. Y-block V-8 is the most economical Ford V-8 ever built... The newest, most modern eight in the industry.

Ford Y-block V-8

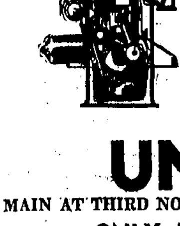

Ford I-block SIX

IT'S THE GREATEST POWER ADVANCE SINCE THE ORIGINAL FORD V-8

If you were to look at a cross-section of Ford's new Overhead-Valve V-8, you'd see it has a "Y"-shaped block. This deep-block engine design, exclusive with Ford in its field, means you get a more rigid, smoother, quieter, longer-lived engine. And the Y-block's new low-friction design means less gas is used overcoming friction and more energy is available to move the car. All in all, Ford's new "Y" gives you dividends of 18% more power, up to 10% better economy and longer engine life.

FORD'S NEW 115-H.P. I-BLOCK SIX IS THE ONLY HIGH-COMPRESSION, LOW-FRICTION SIX IN ITS FIELD

This is a deep-block engine, too. So you get smoother, quieter power and long engine life.

In addition to its dividend of 14% more power, you get the savings of Ford's Automatic Power Pilot and Full-Flow Oil Filter, both on the Six, as well as on the V-8. And this new "I" is priced even lower than Ford's low-priced Y-block V-8.

AND FORD BRINGS YOU ALL THESE OTHER "DIVIDENDS" FOR 1954!

There are many other "Worth More" dividends in this year's Ford, as a Test Drive will prove. Ford's new Ball-Joint Front Suspension, for instance, is the greatest chassis advance in 20 years. You ride on an all-new chassis . . . sit in completely new interiors . . . drive with a new safety-designed Astra-Dial Control Panel. And you can choose any or all the optional *power assists* formerly offered only by America's costliest cars—power steering, power brakes, power windows (both front *and* rear), a 4-Way Power Front Seat and Fordomatic—America's finest automatic drive.

Come in and Test Drive it . . .

'54 Ford

UNION MOTORS, Inc.

MAIN AT THIRD NORTH PHONE ...

ONLY FORD DEALERS SELL A-1 USED CARS AND TRUCKS

A consolidation of Feb. 6, 1941, of the Idaho Evening Times established in 1904 and the Twin Falls News Established in 1904. Published daily and Sunday at 130 Second Street West, Twin Falls, Idaho, by the Times-News Publishing Company.
Entered as second class mail matter April 5, 1918, at the post office in Twin Falls, Idaho, under the act of March 3, 1879.

SUBSCRIPTION RATES
BY CARRIER—PAYABLE IN ADVANCE

By the month	$ 1.25
By three months	$ 3.75
By six months	$ 7.50
By the Year	$15.00

BY MAIL—PAYABLE IN ADVANCE
Within Idaho and Elko County, Nevada:

By the month	$ 1.25
By three months	$ 3.50
By six months	$ 6.50
By the year	$12.00
Outside State of Idaho:	
By the month	$ 1.50
By three months	$ 4.25
By six months	$ 8.00
By the year	$15.00

All notices required by law or by order of court competent jurisdiction to be published weekly will be published in the Thursday issue of this paper pursuant to Sec. 60-108 Idaho Code.

NATIONAL REPRESENTATIVES
WEST-HOLLIDAY CO., INC.
634 Market Street, San Francisco, Calif.

HOT FIGHT COMING UP

Under Democratic presidents since 1933, emergencies greatly magnified the power of the chief executive. Opponents of Mr. Roosevelt and Mr. Truman argued that many of these emergencies were manufactured. But none would deny that World war II and the great depression were genuine crises.

Champions of congressional authority and of states' rights nevertheless became convinced that in this long period many exercises of presidential power actually were abuses—particularly in the foreign policy field.

They complained that grave errors were being made in treaty-writing and executive foreign policy agreements. Yalta was cited as a prime example. They contended, too, that treaties were being approved which established internal law, in violation of the U. S. constitution.

Finally, Republican Senator Bricker of Ohio drafted an amendment to the constitution which he said was designed to meet this problem. He won some 60-odd senators over to co-sponsorship of his amendment, and shortly now it will come up for senate debate.

His amendment would alter drastically the constitutional provision dealing with treaties, which now reads simply that the President shall have power to make treaties by and with the consent of the senate, provided two-thirds of those present concur.

Under Bricker's amendment, a treaty would become effective as internal law only "through legislation which would be valid in the absence of treaty." This means that after a treaty has been negotiated and approved by a two-thirds vote of the senate, it must yet be endorsed by both houses of congress in separate legislation.

In the view of many constitutional historians and lawyers, it means also that wherever a treaty provision touched on matters normally reserved to the states, it would have to be approved as well by the separate legislatures of all 48 states—most of which meet only in alternate years.

The second major clause of the Bricker amendment provides that "congress shall have power to regulate all executive and other agreements." This is designed to give congress authority over foreign policy arrangements which are not treaties and thus do not come up for senatorial vote.

Under the President's constitutional power as it now stands, he has wide discretion in the making of such agreements as well as in negotiating treaties.

President Eisenhower makes it clear he is ready to stake his leadership on defeating this amendment. With Secretary of State Dulles, he declares it would seriously reduce the authority and prestige of the U. S. government in foreign affairs, and hobble our relations with other nations. Others argue it would render the treaty-making process so slow and difficult as to discourage it altogether.

Constitutional authorities say two firm checks already exist to prevent treaties from making internal law in violation of the constitution. One is the senate's initial review when the question of ratification comes up. The other is that, as the courts have established, congress now has the power to repeal or override by legislation any treaty provision it considers improper.

The Bricker forces assert in rebuttal that only through the amendment can the constitution be saved from the designs of foreign leftists and others who might try to impose by treaty a civil rights program, socialism, and perhaps world government. They have drawn to their banner many organizations, including law, business, veterans, and a number of nationalist and isolationist groups.

Thus far Bricker has opposed all suggestions of compromise and the President has shown no disposition to yield on the fundamental question of retaining his time-honored latitude in foreign affairs. The result of this impasse could be one of the biggest intra-party quarrels in modern Republican history.

TV IN PENTAGON

The newest piece of furniture blossoming all over the Pentagon is the television set. Plenty of admirals' and generals' offices have them, and there are scores more in the sanctums of high-up civilians.

One of the big building's maintenance crew says there must be at least several hundred sets in the building. No official will hazard a guess at the count. Nor will anyone admit that the sets were purchased with government money.

One admiral said he didn't know where his set came from. It just appeared in his office one day. The big set in the office of Adm. Robert B. Carney, chief of naval operations, was purchased with funds from the private mess which the navy brass operates. Other sets in the offices of navy personnel are accounted for the same way.

A Pentagon information spokesman says he can see why the public relations office would need a TV set—to monitor news programs and speeches. But the need for sets in "government-business" offices is unknown.

Coffee goes up again. Even the price is enough to keep you awake nights.

TUCKER'S NATIONAL WHIRLIGIG

WASHINGTON—The only candidate for the 1956 Democratic presidential nomination for whom Harry S. Truman has had a kind word in recent political discussions is Sen. Richard Brevard Russell, Ga. It is regarded as amazing that the man so antagonizing the south with his economic and racial policies should single out this Dixie conservative for praise.

Ray Tucker

It is extremely doubtful if Truman would openly support Russell, or that the Democrats will be in a mood to nominate a politician from the deep south, but it is not impossible. The Georgian showed considerable strength at the 1952 convention, but could not buck the leftist faction and the northern bosses, who selected Adlai E. Stevenson, Ill., as a compromise.

But if the divisive issue of school segregation should be settled by a supreme court decision before the 1956 convention, it would enhance Russell's chances. He is recognized on capitol hill as an able and broad-minded legislator, as well as an authority on agricultural problems and national defense. He is personally popular with the politicians. His only drawback is that he hails from the wrong state on the Democrats' political map.

• • •

HST'S ADMIRATION—Truman's admiration for Russell is an admission of the senator's basic qualifications. In discussing possibilities before the 1952 convention, Truman expressed regret that "Dick Russell did not come from north of the Mason and Dixon line."

The former President, who expects to swing considerable weight in the 1956 nominating process, has no special fondness for Russell's rivals. He detests Estes Kefauver, Tenn., for the latter's expose of official corruption. He does not think FDR, jr., is "ready." He fears Averell Harriman's great wealth and aloof personality would be a handicap.

He opposed Sen. Stuart Symington, Mo., when he sought nomination to the upper chamber. He believes Stevenson will grow weaker rather than stronger, and that he is associated too closely with "intellectual eggheads" in the Americans for Democratic Action.

• • •

EXPERTS FAIL TO AGREE—Political and military experts cannot agree on the question of whether the United States can "get more of a bang with less bucks." Leading Democrats on capitol hill still question Eisenhower-Wilson economics in the realm of national defense. But all concede that our readiness for war is two or three times greater than when the North Koreans attacked in June, 1950.

Under Truman-Johnson reorganization, the army had been reduced to 10 divisions and 12 regimental combat teams, with many far below strength in personnel and equipment. It now consists of 20 divisions and 18 teams. As a result of the rotation system in Korea, about half have had actual service at the front or in the service of supply. Officers, non-coms and privates have been steeped in teamwork.

In shipping supplies to Korea, they gained actual experience in logistics, one of the most difficult of military problems. Our missions in more than 30 countries abroad are learning everyday lessons in organization, cooperation and training.

• • •

FIGHTING FIGURES, THEN AND NOW — The navy had only 250 fighting vessels at the outbreak of Korean hostilities, and it was especially short on airplane carriers. Now it has more than 400 warships in trim commission, fully manned and equipped. It has three times as many carriers afloat.

The air force had been stripped down to only 48 wings through Truman-Johnson economies and withholding of funds congress had appropriated. It can send up 110 wings now, and the total will be from 115 to 120 next year. Large-scale production of jets has been started. The number of airmen has been increased, and congress soon will pass a bill creating an air academy rivaling West Point and Annapolis.

Most importantly, our stockpile of atomic weapons, including bombs and shells, and of guided missiles has been expanded by 500 per cent, with the hydrogen bomb no longer an unsolved problem.

VIEWS OF OTHERS

IT'S PRECIOUS STUFF

What would you say is the most important raw material used by American industry? Coal? Petroleum? Clay? Ore?

No. You're way off. The most important raw material is water. In an average year American industry uses 120 billion tons of water, which is nearly 50 times the weight of all other industrial materials combined.

In this arid or semi-arid western region we tend to think of water primarily as the tool of agriculture. But water here is more valuable, and just as essential, for industry. Few industries could operate without an ample supply of water. It takes, for instance, 65,000 gallons or 270 tons of water to make a ton of steel. It takes 70,000 gallons to make a ton of high-grade paper and 200,000 gallons to make a ton of viscose rayon.

Much has been made of the importance of pure culinary water to public health, but actually it is even more important to some industries, and they do a far better job of purifying their water supply than do many cities. For instance, the Du Pont Spruance rayon plant at Richmond, Va., has to have water free of organic material, minerals, acids or gases—and the company operates an elaborate filtration and treatment plant which purifies 63 million gallons of water a day, enough to supply 120,000 homes.

Of course, life itself depends on water. Foods contain from 40 to 96 per cent water and the human body is 70 per cent water. While a man could live some 30 days without food, he'd die in a week without water. Recognizing the importance of water to life, to food, to industry isn't the whole story either. Man today depends more and more on water for the comforts of life, from shower baths to air conditioners.

No wonder we call the stuff precious and keep emphasizing the need for conserving it and protecting the watersheds which supply it to us.—Salt Lake Tribune.

BILLION DOLLARS A DAY

On one day this week Henry Ford announced that his great motor company intended to go ahead full speed and was already doing so, and on the next day General Motors announced another billion-dollar expansion program. Actions speak louder than words. The automobile makers are demonstrating practical optimism.

President Harlow H. Curtice of GM predicts that the total value of the goods and services produced in the United States in 1954 will equal the figure for 1953. The figure for 1953 is 365 billion dollars, meaning that a billion dollars worth of goods and services was produced every day in 1953.

From time to time we try in this department to present information tending to give a good idea of the size and strength of this nation. At the moment we can't think of any one fact or figure more calculated to impress us than the solemn fact that a billion dollars worth of value was produced on each and every day of last year and that we are producing right now at approximately that rate.—Ogden Standard-Examiner.

RETURNING TAX MONEY

For the third year, Idaho is about to return to the federal treasury virtually all of the civil defense fund allotted to the state. This year the allotment was $40,000, of which $100 has been spent so far. The year ends March 31. In the past two years over $50,000 annually has been allotted to the state, and returned unused.

The Idaho legislature and the city governments, which would have to match the federal funds to make use of them, have followed the reasoning that Idaho is not territory which is likely to be attacked, since there is no concentration of industry or other target of strategic value to an enemy. The Statesman has agreed that this reasoning is sound, certainly much more sound than it would be to keep $40,000 or so worth of civil defense activity going merely to get the use of federal funds.

The Statesman is also heartily in favor of returning unused federal funds, in this or any other category, to the treasury. We wish considerably more of such returns were being made throughout the nation.—Boise Statesman.

POT SHOTS

CERTAINLY

Dear Potso:

Several months ago, the T-N printed a story right out there on the front page to the effect that airline service at the Twin Falls airport was in jeopardy. Seems as how a certain airline was going to change over to a certain plane. And when the certain airline started using a certain plane a certain airfield would be a certain distance too short for certain.

Now I see where a certain type plane is going to be landing at a certain airfield. For certain, I know no one has been stretching the runways at a certain field.

So I was just wondering if a certain plane isn't as hot as certain people thought it was. Or are certain faces red?

Not-Certain
(Twin Falls)

• • •

PUPS FOR KIDS DEPT.

Dear Sirs:

Would like to give away a blond, purebred, male cocker spaniel 3 years old. Phone Jerome 732-M or get him at 409 First West in Jerome.

Paul Eastman
(Jerome)

The owner believes all three of these pups are males. Two are black and one is black and gray. You can pick them up at the Iron residence three and one-fourth miles south of the Motor-Vu corner.

• • •

SAFE AT LAST

Lies slumbering here one William Lake;
He heard the bell, but had no brake.
At 50 miles drove Allie Pidd;
He thought he would not skid, but did.
At 90 miles drove Ed Fonker;
He rounded a turn without a honker.
Down in the creek sleeps Jerry Brass;
The bridge was narrow. He tried to pass.
Beneath this stone sleeps William Raines;
Ice on the hill, he had no chains.
Here lies the body of William Jay;
Who died maintaining his right-of-way.

Ano-Nymous
(Filer)

• • •

The tax collector is the fellow who can make any business pay, Our Taxpayer says.

• • •

WE GOT IT; THEY AIN'T

Dear Potso:

See where someone thinks "Idaho" means river dweller. That's nice.

Just ignore those furriners. What probably happened was that the guy applied for citizenship in Idaho and got turned down cold. Let 'em stay their distance and call us all the names they want.

They're jealous. We got Idaho, they ain't. It's that simple.

I. M. Scrappy
(Twin Falls

• • •

FAMOUS LAST LINE

"... When we get our federal tax refund, we'll be able to pay our state taxes!"

GENTLEMAN IN THE FOURTH ROW

HOW THINGS APPEAR FROM PEGLER'S ANGLE

CIUDAD TRUJILLO, Dominican Republic—As a change of pace from my expressions of innocent amazement over the miracles wrought by Generalissimo Trujillo, a title whose grandeur always makes me snicker, I should like to trace my progress to this fictional realm in the Caribbean, starting from Brooklyn on a cold day just before Christmas.

Westbrook Pegler

I never had sailed on a freighter so when Harry Klemfuss, once of the New York Daily News and now public relations agent of the Dominican republic, said he could fix me up aboard the SS Frances of the Bull line, a 10,000-ton ship carrying automobiles, radios, iceboxes and thousands of crates of eggs and beer to Puerto Rico and Domingo, I was glad to get away.

Harry is the press agent who put over the colossal Rudy Valentino funeral for Campbell's undertaking plant in New York, an incongruous feat by a man so quiet and correct, which somehow snowballed into a historic emotional episode in the life of New York.

• • •

I had lost track of Klemfuss for years, but by coincidence we met again and in a few days Chief Inspector Conrad Rothengast, since retired from the New York police department, drove us over to Brooklyn, not for any apprehension over the picket-lines of Joe Ryan's longshoremen, but because Rothengast had made the same voyage himself several times.

He is a friend of Capt. M. G. Fleming, who lives in Summit, N. J., and, for his retirement, plans not the conventional chicken-farm of shipmasters and police reporters but a Mom and Pop store in some non-existent dream town to sell candy bars to wet-nosed little kids and go broke selling cereal, canned stuff and an inventory of comics and detective magazines.

Fleming said he would hug the coast as far as Hatteras because we had aboard us just forward of the bridge and the quarters of the captain and passengers a 40-ton yacht belonging to Laurence Rockefeller, who ships this glorified soap-dish down every winter, accompanied by his skipper, Thomas Taxter and his wife, Dorothea, a very pretty young woman, and Charles Karr, the engineer.

The yacht had been towed down from Tarrytown in her own cradle and hoisted aboard by a 50-ton crane, at a cost of thousands.

Shoreside carpenters were bracing her with timbers and when they finally had her secure we were two hours late getting into the stream.

• • •

The sea was moderate all the way down, but the next time the Frances came to Trujillo, Fleming told us she had rolled as much as 40 degrees for about 48 hours. I said that was almost as far as a ship could go and come back, but the captain said that old theory blew up when the Flying Enterprise lay on her side for days before she filled and sank.

We made San Juan Dec. 23 and I gave ungrudging credit to the longshoremen, who are, I understand, Joe Ryan's subjects, as they tore away the lumber from Rockefeller's toy and, with extreme delicacy hoisted her over the side and set her gently in the water where a tug waited to haul her somewhere.

Rockefeller uses her to snatch fish by the face around Trinidad, but she has barely enough cruising radius to cross a bathtub. They would be unloading all night with the winches going and men calling so he went ashore to the Caribe Hilton, a bizarre and very expensive resort hotel with beautiful swimming pools and a roulette layout.

Puerto Rico is an expensive ward of the United States and rather more troublesome than less because, for one reason, her equivalent of the western Oakies and Arkies have been taught by the communist and Roosevelt-Truman incitation that they are underprivilleged and not accountable for behavior that would land better people in prison.

The superior types affect a supercilious embarrassment over this troublesome element but they themselves are a liability to the productive American taxpayer, living on subsidies and producing only a deficit for our country.

A sharp contrast is seen when you come into Cuidad Trujillo where work is the habit of the people, who have pride in their independence, responsibility and achievement with the gissimo shining like a national radiance above all.

• • •

We tied loose from San Juan about midnight Christmas eve with rockets arching against the sky and ran west and south to Mayaguez to drop off more cars, tractors and eggs.

I toured a slum area there rather against the purpose of a Mr. Cummings, the agent of the Bull line, who preferred to show me the home of the richest man in town, a brewer who, like Jake Ruppert of old in New York, subsidizes the local professional ball club.

The slum area certainly is not appetizing but is clean and much preferable to the horrid hutches to which a couple of hundred thousand Puerto Ricans have been enticed in New York City, for no other purpose than political exploitation, mainly by the communists.

And even in those slums there was a sharply noticeable absence of the revolting filth of thousands of dogs which fouls the streets of New York with no paper daring to raise a protest for fear of losing the dog-owners' circulation.

• • •

Observing that one slum street was named for Gen. Pedro Del Valle, I asked Mr. Cummings if that was my friend of the marine corps. He said yes. I gathered that the general was a Puerto Rican, which was news to me.

This was Christmas day in Mayaguez and we had a little tree in the dining room and got away that night for Trujillo, arriving at 6 a.m.

The Dominican government and some of the people are morose at us for discriminating against them and in favor of Puerto Rico and Cuba in the price of sugar and the amount that we will accept from them at the premium price.

Such emotions flicker and flame as conditions change, but the Cubans are, in a general way, regarded as cynical opportunists. This is partly a hangover from an attempt by the Caribbean legion, composed of communists, adventurous bums and Dominican political exiles, to launch an armed invasion of Domingo from Cuba.

A year from now they might be embracing one another.

Talent Show Nets $150 for Grangers

KING HILL, Feb. 2—Approximately $150 was netted by the King Hill Grange at the talent show Saturday night at the high school. Joyce Daniels and Susie Coon, Glenns Ferry, won first prize and a kitchen band composed of King Hill Grange members, was second. A tap dance by Mrs. Rodney Ruberry and Mrs. Dick Royce was third.

Others taking part were Mr. and Mrs. Wesley Fink, Mr. and Mrs. Tom Timbers, Mr. and Mrs. Melvin Helwich, Mr. and Mrs. Bud Callison, Mr. and Mrs. Earl Ellis, Mr. and Mrs. Karl Anderson, Mr. and Mrs. R. E. Ahalt, Mr. and Mrs. Ted Moore, Kenneth Taylor, Mrs. Marna Woodward, Art Greer, W. C. Smith, Richard Ellis, Annis Barnes, Romona Decker, Barbara Lish, Mrs. Joe Pace, Marilyn Sharp, Carolyn Sharp, Maxine Gilbert, Mrs. John Baptie, Alta Mae Wolfe, Dalene Pass, Bill Taylor, Don Mills, Frank Jones, Keith Fowler, Kenneth Marnoch, Terrell Foster, Elmer Babington, Mrs. Jack Granham, Mr. and Mrs. Lloyd Mothershed, Mrs. Cecil Bott and Donna Roice.

Fund Benefitted

KING HILL, Feb. 2—The King Hill Grange netted $25 at the refreshment sale at the meeting of the King Hill Irrigation district Saturday. Mrs. Cecil Bott was in charge of the sale. The money was donated to the polio fund.

TOURS TAKEN

FILER, Feb. 2—Twenty carloads of 4-H club and FFA members toured 15 farms in the Berger, Curry, Clover and Filer areas Sunday. Calves being fed by members were inspected.

LEGAL ADVERTISEMENTS

NOTICE TO CREDITORS
IN THE PROBATE COURT OF TWIN FALLS COUNTY, STATE OF IDAHO
ESTATE OF ROY W. FYKE, DECEASED

Notice is hereby given by Velma I. Fyke, Executrix of the above named estate, to the creditors of and all persons having claims against Roy W. Fyke, deceased, or his estate, to exhibit them with the necessary vouchers, within four months after the first publication of this notice, to the said Executrix at the law offices of Messrs. Stephan, Stephan and Heap, Twin Falls Bank & Trust Company Building, Twin Falls, County of Twin Falls, State of Idaho, this being the place fixed for the transaction of the business of said estate.

Dated January 18, 1954.
VELMA I. FYKE
Executrix of the estate of Roy W. Fyke, deceased.
Publish Jan. 19, 26, Feb. 2, 9, 1954

Money to Loan

- Farm Loans
- City Resident Loans
- City Business Bldg. Loans
- No Appraisal Fee
- No Commissions
- Low Interest Rates

J. E. WHITE
AGENCY
137 Main East Phone 247

Guard Unit P Polio Benefi

GOODING, Feb. 2— Fricke, polio chairman, Clyde Dorr, Company national guard, have plans for a polio benefit sponsored by the guard

John Edinborough, has donated his services event. The auction will p. m. but the armory will from 8 a. m. to 5 p. m. persons may bring the building. Trucks will able to pick up donations sons are asked to call quarters if they wish articles picked up.

Booths will be set up armory for various articles A dance is being planned benefit after the auction.

Residents of F Travel, Ente

FILER, Feb. 2—Mrs. A. Caldwell, are visiting Mr. Kenneth Shook.

Pvt. Dennis Kratz, who visiting his parents, Mr. A. N. Kratz, returned to Tex., Monday.

Mrs. F. L. Parkinson Utah, visited her daughter W. M. Bunce, Jr., and week-end.

Dr. and Mrs. I. A. And son are visiting in Portland Mr. and Mrs. W. K. returned from visiting in Calif.

Mr. and Mrs. N. V. returned from Washington

AUCTIO SA

WATCH SPACE

for news of Magic Valley auctions and for the listings will appear in the News. Check their ads for and all necessary infor

FEBRUARY
Albert Denney
Advertisement, Feb.
Klaas & Klaas, Auct

FEBRUARY
Wm. E. Val
Advertisement, Feb.
Klaas & Klaas, Auct

FEBRUARY
Roy Ch
Advertisement, Feb.
Klaas & Klaas, Auct

FEBRUARY
A. W. Rush & Son
Advertisement, Feb.
Klaas & Klaas, Auct

ATTENTION FA
When you plan a contact the Times-News Sale department plain how you can Magic Valley one small cost you both time and

STOCK LIQUIDATION

TOP QUALITY-FIRST LINE

KELLY TIRES

KELLY Springfield TIRES

ENTIRE STOCK MUST BE SOLD!

TRACTOR, TRUCK and PASSENGER TIRES

Our entire stock must be sacrificed for complete, total liquidation by February 15. EVERY SIZE TIRE IS AVAILABLE at rediculously low prices! Anticipate your Farm Tractor and Truck Tire needs now and save many dollars during this complete Sell-Out! DON'T WAIT! GET 'EM NOW! THE SAVINGS ARE TERRIFIC!

TIMMONS HOME & AUTO SUPPLY CO.
405 Main Ave. East Phone 423

…0 Guests Dine On Basque Food In Annual Event

…e than 300 guests dined on …s prepared from authentic …que recipes Sunday evening at … St. Edward's school auditorium. … annual dinner was sponsored … the Parents' club of the school. … Tom Walker was general …man. She was assisted with … preparation by Mrs. Harold …, Mrs. Ross Sofia, Mrs. Claude …, Mrs. Lorenzo Selaya and …diola, Mrs. Ernest Bengoechea.

… tables committee included … Roland Hawes, chairman; Mrs. … Ditter, Mrs. W. G. Walstra, … Armor Anderson, Mrs. Ray …, Mrs. Ruby Ashenbren…, Mrs. Edward L. Benoit, Mrs. J. Gahn, Mrs. Orval Chaney and … Donald Duvall.

… serving committee was head… by Orval Chaney. The commit… included Dr. Bernard Kreil…, Ashenbrener, Oliver Ander…, Schwartz, Walstra, Duvall, … Florence, jr., R. S. Walthew, … Chaline, Joseph Ryan and … Chaney, Mrs. Mary Cahill … serving of coffee.

… R. Hepler was chairman of the … committee, assisted by Mr. … Mrs. William J. Peters, Claude …diola, Benoit, I. A. Hanal, Mr. … Mrs. Joe Mendiola, Mr. and … Oliver Anderson and Mr. and … John Balsch.

… music was presented by … Hugh Farmer and Claudette …diola.

… Gordon D. Oldham handled …city.

* * *

…ents Planned By Dance Clubs

… dances are planned this … by Magic Valley square dance … The Boots and Bustles will … at 8:30 p. m. Wednesday in … IOOF hall.

…nners are invited to an in… period at 8 p. m. Partici… are asked to bring a sack …

…r City Squares will hold a … dance at 8:30 p. m. Wednes… in the Falls city schoolhouse. …ators are invited to attend. …pants are asked to take a …unch. Ralph Assendrup will … caller.

…ts and Shirts will dance at … p. m. Thursday in the Mur… high school. Assendrup will … call the dances.

… Promenaders will hold a … dance in the Catholic parish … Burley at 8:30 p. m. Thurs… Clyde Richins will be the caller.

* * *

…e Candidates …eated in Bethel

…EY, Feb. 2—Initiation cer… for five candidates were … by Job's Daughters at the … temple Thursday evening. …lon Robinson, honored queen, …

…ew members are Janet Sea…, Sherry Downard, Iola Mae …, Helen Schoessler and Mar… Anderson.

…al music was furnished by … Schaefer, Patsy Robinson and … Simmers.

…l Livingston, Hailey Toast… club member, spoke on polio. …mbers voted to donate $25 … March of Dimes.

… Serle Powers, Burley, and 38 … adult guests attended the …

* * *

…UESTS ENTERTAINED

…, Feb. 2—Ruth McDonough …ained guests Saturday night …per. Games were played.

…arian Martin Pattern

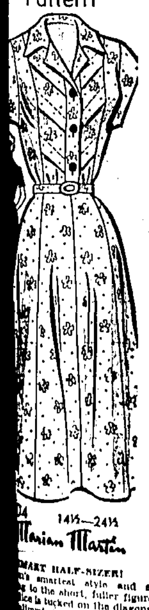

…4 14½—24½

Marian Martin

…MART HALF-SIZER! …'s smartest style and so … to the short, fuller figure. …ice is tucked on the diagonal … slimming effect above the … gored skirt. Wear this any… from a luncheon to a wed… …roportioned to fit—no alter…

…n 9104: Half sizes 14½, 16½, …½, 22½, 24½. Size 16½ takes … 35-inch …

…asy-to-use pattern gives per… Complete, illustrated sew… shows you every step.

… thirty-five cents in coins for … pattern add 5 cents for each … for 1st-class mailing. Send …an Martin, care of Times-… pattern department, P. O. box … Chicago 80, Ill. Print your … … also style num…

Reside on Utah Ranch

MR. AND MRS. LYLE W. WISEMAN
(Kelker photo—staff engraving)

* * * * * * * *

Mary Connelley Becomes Bride of Lyle W. Wiseman

Mary Gretchen Connelley, daughter of Mrs. Ruby E. Connelley, Twin Falls, became the bride of Lyle Werner Wiseman, son of Mr. and Mrs. Carr Wiseman, Hansen, in a double-ring ceremony Sunday in the Immanuel Lutheran church.

The Rev. R. C. Muhly read the service before arrangements of salmon-colored snapdragons and Scotch broom and lighted tapers in floor candelabra. White satin bows decorated the aisles.

The bride wore a gown of slipper satin, with a scalloped neckline inset with net and trimmed in seed pearls and sequins. The gown was fashioned with long pointed sleeves and a full skirt and train dropped from the scalloped waist. A pearl and net crown held her fingertip-length veil.

She carried a bouquet of gold feathered carnations and roses on a white Bible belonging to her late father and *sapphire bracelet belonging* to her mother. She also carried a handkerchief the bridegroom's grandmother carried at her wedding, and a penny in her shoe.

Mrs. O. J. Hatcher, Woodland, Calif., attended her sister as matron of honor. Irene Warr, Salt Lake City, was maid of honor. Molly Turnbull and Frances Thompson were bridesmaids.

The bride was given in marriage by Dr. R. W. Packard. Wayne Wiseman, Jerome, served his brother as best man. Charles Jones, Dr. D. E. Sonius, Kenneth Kneip and Melvin Berrett ushered.

Corneles Hatcher, Woodland, Calif., niece of the bride, and Sheila Telford and Jeana Berritt were flower girls. Paula Telford and Janice Berritt lighted the candles.

Mrs. Robert Gilliam played the wedding marches. Jay Clawson, Murtaugh, was soloist. He was accompanied by Jimmy McMullin.

For her daughter's wedding Mrs. Connelley wore a gunmetal gray coat dress with white accessories and Mrs. Wiseman chose a blue afternoon dress with pink and black accessories. Their corsages were roses.

At the reception at the Turf club, the table was centered with the five-tier cake and decorated with gold carnations. Mrs. V. V. Telford poured punch, assisted by Mrs. Louis Evans. Mrs. Don Sonius cut the cake, assisted by Gloria Vosburg. Mrs. Melvin Berritt and Mrs. Gilliam poured punch. Mrs. R. W. Packard was in charge of the guest book. Mrs. Carl Gavin and Mrs. Gordon Byornn displayed the gifts.

The bride was honored at showers Jan. 14 given by Mrs. Telford, Mrs. Sonius and Mrs. Berritt and Jan. 21 given by Mrs. Dave Phillips. Mrs. Louis Evans entertained for the bride at luncheon Friday. Mrs. Connelley entertained members of the wedding party at a buffet supper Friday night after rehearsal.

Attending the reception from out of town were Mr. and Mrs. M. C. Olley, Ogden, and Mr. and Mrs. Carl Gavin, Pocatello.

For her wedding trip, the bride wore a beige and green suit with brown accessories and a corsage of roses. The couple will make their home in Milford, Utah, where he is engaged in ranching.

A graduate of Twin Falls high school, the bride was employed for the past two and a half years by Dr. Packard.

* * *

Birthday Noted

EMERSON, Feb. 2—Mr. and Mrs. W. A. Drew entertained a family group Sunday evening in honor of the birthday of their daughter, Dorothy Drew. Guests were Mr. and Mrs. John Drew, Mr. and Mrs. Walter Drew and Mr. and Mrs. William C. Drew.

"Figurine" Skirt Gains Popularity In Paris Fashion

PARIS, Feb. 2 (AP)—The new figurine silhouette of the season continues to ride a wave of popularity in the Patou collection, shown Monday.

For those with near perfect figures, it's youthful and flattering, for it is supposed to slenderise the bust, waist and hips, with soft fullness massed below.

But the straight skirt can't be counted out yet. It appears frequently in suits and day dresses of soft draped jersey. Pale beiges and baby blues and pinks fill the spring color palett.

There never was such a season for buttons. Dresses and coats button right to the hem, and even evening gowns button all the way down the back or have a button band of bugle bead embroidery down the front.

After several barren years of clothes stripped of trimmings, collars as well as buttons are making a comeback. At Patou's they appear as cuffs on rounded necklines. Marc Bohan, who designed the collection after his own house closed in a single season, has achieved a handsome and cleanlined look. His clothes are unashamedly pretty, if not quite so sophisticated as some previous Patou fashions.

Ribbon bands sometimes outline the princess lines of a dress from shoulder to hem. The Patou length is just slightly longer than other houses have shown.

* * *

Elaine Iverson, Dick Reed Wed

Married Jan. 16 in Elko, Nev., Mr. and Mrs. Dick L. Reed are making their home in Twin Falls. The bride is the former Elaine Iverson, daughter of Mr. and Mrs. Harvey C. Iverson, Gooding.

They exchanged marriage vows in a double-ring ceremony performed by Grant W. Turner, LDS bishop.

Before her marriage, the bride was employed as a stenographer by Gooding county and by the law firm of Branch Bird and Cecil D. Hobdey in Gooding for the past three years.

Reed, a marine corps and merchant service veteran, was graduated from high school in Gordon, Nebr., and attended Northern State Teachers college, Aberdeen, S. D.

* * *

Girl Feted

DECLO, Feb. 2—Edith Matthews was honored on her ninth birthday anniversary Saturday when her sister, Bethea Matthews, entertained nine friends.

They spent the afternoon at a show in Burley. Afterward they were served refreshments at the home of Mrs. George Toolson, Burley.

* * *

Couple Weds

SHOSHONE, Feb. 2—Myron Edward Harbaugh and Freda June Deahl, both Gooding, were married Wednesday by Justice of the Peace Frank Dice. Witnesses were Mr. and Mrs. Victor Deahl, Gooding.

Makes Plans

ALICE HARMS
(Staff engraving)

* * * *

Betrothal Told By Miss Harms

WENDELL, Feb. 2—Betrothal of Alice Harms, Schuyler, Nebr., to Edward T. Saad, Detroit, Mich., is announced by her parents, Mr. and Mrs. Fred W. Harms, Wendell.

A 1944 graduate of Gooding high school, Miss Harms teaches vocal music in Schuyler public schools. She attended College of Idaho, where she was a member of Ring sorority, and later was graduated from the University of Nebraska, where she majored in music. She was a member of Kappa Delta Pi, honorary education fraternity, and Pi Kappa Lambda, music honorary.

Saad, also a University of Nebraska graduate, is an architectural engineer.

The couple will be married in May in Lincoln, Nebr.

Calendar

FILER—Mrs. L. W. Hawkins will entertain her contract bridge club Wednesday at dessert luncheon.

* * *

FILER—Mrs. Fred Reichert will be hostess Friday to the Washington Bridge club.

* * *

KIMBERLY—Mrs. Jake Mason will be hostess at 2:30 p.m. Wednesday to the Rock Creek Worthwhile club.

* * *

SHOSHONE—Methodist Women's Society of Christian Service will meet at 8 p. m. Wednesday at the home of Mrs. Grant Taylor. Mrs. B. W. Powell will be co-hostess.

* * *

The YWCA Coed club will hold a hamburger fry at 8:15 p.m. Wednesday in the Y rooms, Second avenue east. Rumba and samba dancing instructions will be offered at 7:15 p.m.

* * *

Past Matrons club members will meet at 8 p. m. Friday at the home of Mrs. J. R. Douglass, 417 Seventh avenue north. Mrs. Maude McRoberts will present the program.

* * *

Mrs. Katherine Kirkman will speak at the meeting of the LDS third ward Relief society at 1:15 p. m. Wednesday at the tabernacle. Mrs. Frank Stevens will give the theology lesson at 2 p. m.

* * *

American Legion auxiliary will meet at 8 p. m. Wednesday in auxiliary room. New members will be initiated. Program will feature Americanism pictures from Boy Scout jamborees.

* * *

A potluck supper will be held at 8 p.m. Thursday by Magic Valley grove No. 19, Supreme Forest Woodmen, in the YWCA hall. Mrs. William Edwards will furnish a white elephant.

* * *

Reservations for the annual "white" breakfast sponsored by the Twin Falls Music club are to be made with Mrs. Sterling Vaughn, 2998, before Friday evening. The breakfast will be held at 1 p.m. Monday at the Turf club.

* * *

LDS fourth ward Relief society will hold visiting teachers' report meeting at 1:15 p. m. Wednesday in the ward chapel. Mrs. A. A. Johnson will give the teachers' lesson. At 2 p. m. Mrs. Seth Bean will give the theology lesson to the general membership.

* * *

JEROME—The Woman's Society of Christian Service of the Methodist church will meet at 2 p. m. Thursday in the church. Mrs. Carl Hughes will lead the worship service and Mrs. Louis Nelson will present the program. Mrs. Walter Kyle is chairman of the hostess committee.

* * *

Elks lodge will hold dinner and a pinochle party at 7 p.m. Wednesday at the lodge. Mr. and Mrs. Harlo D. Kline are chairmen of the event. Committee men include Mr. and Mrs. Arch T. Coiner, Mr. and Mrs. Earl E. Stump, Mr. and Mrs. Paul E. Wellner, Mr. and Mrs. Calvin See and Mr. and Mrs. Alfred E. Lampe.

* * *

Esther Davis circle, Womens' Missionary society of the First Baptist church, will hold a potluck luncheon at 1 p.m. Thursday in the church. Esther Fairbanks circle will meet at 2 p.m. Thursday with Mrs. Joe McCollum, two miles east and one-fourth of a mile south of Five Points north. Alice Gibbs circle will meet at 2 p.m. Thursday with Mrs. S. N. Wakefield, 221 Eighth avenue east.

Bette Jean Hall And Heyer Wed In Church Rites

Bette Jean Hall, daughter of Mr. and Mrs. Edward P. Hall, Twin Falls, became the bride of Gary LeRoy Heyer, son of Mr. and Mrs. Roy Heyer, Buhl, in a candlelight ceremony Saturday evening in the First Baptist church.

The ceremony was performed by the Rev. Ray Eugene Crow before bouquets of pink carnations, lavender iris and pink stocks.

The bride wore a full length colonial style satin gown with lace panels in a full skirt. The sleeves were long and pointed and the neckline high.

Her fingertip veil was held by a Juliet cap of lace over satin accented with seed pearls. Her only jewelry was a pearl bracelet, a gift from the bridegroom. She carried a colonial bouquet of pink rosebuds and white carnations.

Mrs. J. Duane Bell, sister of the bride, was matron of honor, and Mary Anderson was bridesmaid. Candlelighters were Billie Hall, Filer, and Beverly Ewell, Buhl, cousins of the bride.

Clifford Sprier, Burley, was best man. Dal Pence, Buhl, and Fred Sumner were ushers.

Mrs. Russell Hall played the piano. Robert Wilson was soloist.

The bride's mother wore a cinnamon-colored knitted suit with gold accessories and a corsage of yellow carnations. Mrs. Heyer was attired in a navy blue crepe dress with white accessories and wore a corsage of rosebuds.

A reception was held in the church parlor. Rosie Jo McDowell, Shirley Peters and Mrs. Blaine Ewell were at the serving table. Norma Logan took care of the guest book and Mrs. Clifford Sprier was in charge of the gifts.

For a going-away ensemble the bride chose a suit of beige heather with white and brown accessories.

The couple attends the University of Idaho. The bride is a 1952 graduate of Twin Falls high school and past honored queen of Job's Daughters. Heyer graduated from Buhl *high school in 1950* and is a member of ROTC and Alpha Tau Omega fraternity at the university.

The bride was honored recently at a kitchen shower given by Jean Weston, her roommate at college.

* * *

WOMEN HONORED

FILER, Feb. 2—Members over 70 were honored Monday afternoon when women of the Baptist church met at the home of Mrs. Ernest Trapp. Mrs. Della Fields modeled clothes that belonged to Mrs. Trapp's mother, grandmother and great-grandmother.

Couple Attends University

MR. AND MRS. GARY LE ROY HEYER
(Kelker photo—staff engraving)

Ball Slated

FILER, Feb. 2—Filer LDS branch will hold its Gold and Green ball Thursday evening in the branch chapel recreation hall, with "Winter Wonderland" the theme.

A floor show will be presented at intermission, highlighted by the presentation of awards to girls with high attendance records at church activities.

Arlon Bastian's orchestra will furnish the music.

* * *

CARD CLUB HAS DINNER

FILER, Feb. 2—Cedar Draw pinochle club held a no-host dinner Saturday night at the home of Mr. and Mrs. Stanley Walters. Mr. and Mrs. Everett Bonnichsen were guests of the club.

Shower Given

FILER, Feb. 2—Mrs. … … son was honored at a pink … shower Thursday evening given … Mrs. Dale Cullison. The … guests played games. Refreshments … served.

* * *

GUESTS SEE FILMS

FILER, Feb. 2—John Drury … ed movies Friday evening … and Mrs. Robert … … tained relatives and friends.

IMPOSSIBLE?

… … … … … Magic Valley Sewing … 717 Main West …

Care of Your Children

By ANGELO PATRI

This 9-year-old boy needs no name. He is like most boys of his age; in fact, he is all a boy of his years is expected to be—intelligent, healthy and active. His one failing is that he resents being told to do anything; he dodges obeying.

There is no secret about 9-year-olds. We teachers know they dislike being TOLD. These youngsters have just emerged from the shell of childhood and are looking at what they consider their new world in happy astonishment. Nine-year-olds think they are pretty capable of taking care of themselves, after their fashion.

Being still children, but now with an exaggerated idea of themselves, they make mistakes and get into trouble, so must be watched. And, not only should we be on guard, but we must be tactful about it. We must win over the child again. His budding personality should be recognized — let him have his own way to an extent that is safe, so *that he can try out his ideas, within* certain limitations.

The setting of those limitations demands no little tact on the part of parents. Instead of giving him orders and demanding obedience, bend a little and offer him the choice between what you want him to do and what he wants to do, allowing him to feel that the decision is up to him.

Instead of telling him to put on his sweater and his rubbers, glance at the thermometer and up at the clouds. Then say, "Looks stormy out. What do you think?" He will probably take a look himself and agree that it looks like rain or snow. Suggest that he wear his sweater and he will compromise by putting on his reefer, which, he says, "I can hang in the closet and not be bothered with it." He will feel satified that he made the choice.

Should he be stubborn about such matters, the parent then realizes the boy is not ready to have his own way to any extent. He needs to be told firmly, "You'll need a sweater or a coat. Take one or the other." That even allows him some freedom of choice and will tend to soothe possible injured feelings.

The child, though affectionate, may turn from his mother and take advice from a classmate or a neighbor who seems to understand his growing attitude. This idea should *not worry* the mother, for he holds always the thought of her presence. He is just trying out a step in the direction of maturity.

All children develop annoying habits from time to time, but they can be overcome by substituting a good habit. Dr. Patri explains how to correct many bad habits in his booklet No. 802, "Annoying Habits." To obtain a copy, send 25 cents in coin to him, c/o Times-News, P. O. Box 99, Station G, New York 19, N. Y.

GUARANTEED

RADIO & TELEVISION SERVICE

SPECIAL GET ACQUAINTED OFFER

We will call for and deliver any radio within city limits for a flat fee of $1.00 plus the regular repair cost.

ALL WORK GUARANTEED FOR 90 DAYS

See us before you buy your TV Service Contract or Antenna installation.

OUR PRICES ARE RIGHT

SECURITY EQUIPMENT CO.

Our 11th Year in Twin Falls
310 2nd East Phone 2751

SYLVANIA, CROSLEY and CBS TV RECEIVERS

Another... Ex-Cel-Cis Cosmetic OF DISTINCTION

Exquisite blend of face powder and foundation cream, applies so easily, gives your complexion a soft natural look. Five shaded insert mirror compact with puff. Try new

GALA AFFAIR VELVA PREST POWDER

Look for the Ex-Cel-Cis DISPLAY

at Grocery and Drug Stores

ACTS FAST

Children don't "fight" it—they like pure orange flavor. Easy to give.

ST. JOSEPH ASPIRIN FOR CHILDREN

World's Largest Selling Aspirin For Children

NEW! SAFE! MADE JUST FOR YOUR CHILD

ST. JOSEPH NOSE DROPS FOR CHILDREN

SEARS ROEBUCK AND CO.

be sure you're right

when you redecorate consult Sears FREE decorator service and save worn, soiled chairs and sofas.

CUSTOM REUPHOLSTERY

If your favorite chairs and sofa are ugly from spots, stains or worn places, don't deprive yourself of their comfort—call in Sears decorating expert. He will come to your home with actual samples and help you choose a lovely new face for your favored furniture.

- old covering removed
- springs retied and reset
- new spring cushion units
- skilled craftsmen do work
- furniture carefully inspected

chair as low as .... 46.95 sofas as low as 83.95

Check the Features — Compare the Price

Use Sears Easy Payment Plan on Purchases of $20 or more

PHONE 2860

"Satisfaction guaranteed or your money back" SEARS

403 MAIN W. FREE PARKING

LADIES!

Spring Housecleaning Is Just Around The Corner

CALL 2750 For A FREE Home Showing!

SAVE up to $11.00 on a new HOOVER CLEANER and Tools

Triple-Action Hoovers

Sale of Floor Models and Showroom Samples—while they last.

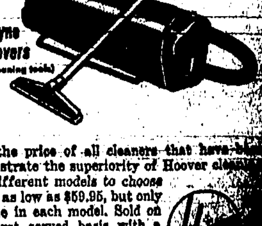

Aero-Dyne Tank Hoovers
(Complete with cleaning tools)

We've sliced the price of all cleaners that have been used to demonstrate the superiority of Hoover cleaning action. Five different models to choose from with one as low as $59.95, but only a few available in each model. Sold on first come, first served basis with a new cleaner guarantee.

LOW DOWN PAYMENT, EASY MONTHLY TERMS …

C. …

USAF Slates Tighter Rein For Security

WASHINGTON, Feb. 2 (AP)—The air force was reported today throwing tighter security about it's atomic construction plans.

Its officials were said to be reshaping about what they consider a leak from capitol hill on plans for a world-wide chain of storage bases for air force "special weapons," including A-bombs.

Members of a house armed services subcommittee were understood to have taken the air force to task for the disclosure at a closed door session. Air force witnesses reportedly replied they weren't pleased either to see their secret, $22,092,000 atomic storage program aired in the newspapers.

One-Page Report

Actually, the plan was disclosed recently by a senate armed services subcommittee, which made public an unclassified one-page project report prepared by the air force. The report appeared to have been cleared for public distribution. It was not marked secret or restricted in any way.

According to the document, the construction work which now has been okayed "covers new increments in the expansion and development of facilities to support the air force atomic energy program at various world-wide locations."

Rights Obtained

It said also that "rights to establish these facilities in the required areas have been obtained from the governments concerned."

No disclosure has been made as to where the atomic arsenals are to be built. These and all other details remain secret.

U. S. Aide Lauds Philippines Chief

MANILA, P. I., Feb. 2 (AP)—U. S. Army Secretary Robert T. Stevens hailed President Ramon Magsaysay yesterday as an "able and vigorous leader who will promote Philippine welfare and security."

Stevens said he had been greatly impressed by the excellent relationship between local American government representatives of the Philippine government.

He conferred with Magsaysay on vital military and defense matters affecting the Philippines but made no announcement of the result of their talks.

New York Only City Open 24 Hours Day, Boyle Discovers

By HAL BOYLE

NEW YORK, Feb. 2 (AP)—"A city to me," said Truman Capote, forking thoughtfully at a strawberry tart, "is a place where you can get up at 3 o'clock in the morning and buy a book or a shirt."

Hal Boyle

"In a real sense of being a city, New York is the only city in the world. It is the only one open 24 hours a day."

Capote, recently returned from Rome, has somewhat outgrown his child wonder of the literary world status of a few years ago. Critics then were divided over whether he was startlingly precocious or startling precious—whether he was a pale young genius or merely pale.

"I'm 26 now," he remarked at luncheon in the 21 club, "and I've written *four* books and a play. I just finished writing the dialogue for an Italian film. Now I'm working on my third novel and doing the lyrics for a musical play, based in Haiti, called 'House of Flowers.' It's light and strange."

Capote, who talks with the artistically surety of Oscar Wilde, is blond, blue-eyed and small enough to walk under the arms of a high school basketball center. He looks less like a sophisticated fawn today and more like a retired choir boy—or a rising young literary critic.

"I don't think writing for the films has anything to do with writing," he observed. "In writing *for the films*, the only important thing is the visual sense—the eye is everything."

But he did enjoy doing the dialogue for "Indiscretions of An American Wife," produced in Rome for Columbia Pictures by Vittorio de Cica.

"In Italy they don't rely so much on a script," he said. "They like to make things up as they go along. The film was shot in the Rome railroad terminal and wherever they needed dialogue for the next scene I would go into another room of the station and write it.

"The Italian method of making a film wouldn't work with many Hollywood stars. If they tried it with *Marilyn Monroe*, it would be a disaster. But they have turned out some great pictures that way."

Capote, who had had some luck in a life of hard work, has never seen a television program.

"Do you think I should take up looking at television?" he asked. "I have no opinions against it. I simply don't own a television set, and nobody I know ever looks at it.

"It sounds, terribly exciting, but I dislike all ephemeral things."

He feels sure, however, that video will make for better films on more adult themes.

"Television will take over all the taboos that hamper the movies now," he predicted. "When people can get all the poppycock they want on television, films will have to become more human and real in order to find an audience."

This mellowing infant *terrible of* literature—he earned his living tap *dancing on a river* boat, painting on glass, and fortune telling while learning the writer's trade—poked moodily in the ruins of the strawberry tart, then said:

"What would bother *me* about working in television is that you have only the bubble of a moment. To the creative artist, his work has to be a solid thing—not an ephemeral thing, such as an actor's performance.

"That *is what amazes me* about painters. How can they sell their pictures, and let them go into strange houses where they will never see them again?

"I take the books I have written with me wherever I go—the foreign *translations* of them, too. Then, wherever I am, I can look at them and say, 'there is something solid.'

"I have to have a sense of permanency, because everything else in my life is so impermanent. If you are really dedicated to an art, the art becomes your only reality in the world."

When I asked Capote, still on the sunny side of 30, what he thought of Ernest Hemingway, who is 55, he replied amiably:

"I'm glad the boy's alive. He's a marvelous writer, but . . ."

Truman Capote didn't finish the sentence. He finished the strawberry tart instead.

Magic Valley Radio Schedules

KLIX
(1310 KILOCYCLES)
*ABC INDEPENDENTS

TUESDAY

p.m.
4:00 K-L-I-X'ers, News
4:05 Weather
4:10 *Joe Allen Playhouse
4:15 Junior Edition
4:30 †Fulton Lewis, Jr.
4:45 †Perry Como
5:30 Hansen vs. Kimberly
9:15 News
9:30 †Barrie Craig
10:00 †News of the World
10:15 Hits of Yesterday
10:45 News
11:00 Magical Nocturne
11:30 xGolden Voices

WEDNESDAY

a.m.
6:00 Holly's Stamp Pallor
7:15 *Martin Agronsky
7:45 Idaho News
8:00 *Breakfast Club
8:30 Hemingway, News
9:15 *Chet Huntley
10:00 KLIX Klub Kalendar
10:30 *My True Story
11:15 McLarry's Scrapbook
11:30 *Grand Central Station

p.m.
12:00 Eddy Arnold
12:15 Market Report
12:30 Noon News
12:45 KLIX, Kwik
1:00 †Perry Mason, news
1:45 Queen for a Day
2:15 Our Gal Kris
2:45 †Newsroom of the Air
3:30 Jimmy McMillan
3:45 Wild Bill Hickok
4:15 Bill Stern
4:30 K-L-I-X'ers, news
4:45 Junior Shine
5:00 Fulton Lewis, Jr.
5:30 Lucky Top Tunes
6:00 †One Man's Family
6:30 Off Jay Kris
10:00 Kriz Kortain Kall
11:00 Pleasure Time

KTFI-AM-FM
(1270 KILO-99.7 MEG)
*NBC

TUESDAY

a.m.
6:00 †Dinah Shore
6:15 Sis-Fifteen Edition
6:30 †Arthur Godfrey
7:00 †Dragnet
7:15 †Rocky Fortune
7:30 †Fibber and Molly
8:00 †One Man's Family
8:15 News
8:30 †Barrie Craig
10:00 †News of the World
10:15 Hits of Yesterday
10:45 News
11:00 Magical Nocturne
11:30 xGolden Voices

WEDNESDAY

a.m.
6:00 News
6:15 Magic Valley Agriculture
7:15 Breakfast Editor
7:30 Home Edition of the Air
7:45 †Alex Drier
8:00 Business Man's Edition
8:15 †Strike That Tune
8:45 Bob Hope

p.m.
12:00 Family Hour
12:30 Noon News Market
12:45 KTFI, Kwik
1:00 †Kitchen Klatter
1:30 Kloepple Klambake
4:00 †Arthur Godfrey
4:30 †News of World
4:45 †Sports Review
5:00 †Fibber and Molly
5:15 News
5:30 †Walk a Mile
6:00 †Groucho Marx
7:00 †Big Story
8:00 †Father Knows Best
8:30 †Lucky Top Tunes
9:00 †One Man's Family
9:15 †Fulton Lewis
9:30 †Great Gildersleeve
11:00 Musical Nocturne

KEEP
(1450 KILOCYCLES)
*CBS †Sonnenfile Network

TUESDAY

p.m.
5:00 Spinning Bandstand
5:15 †Lowell Thomas
5:45 *Edward R. Murrow
6:00 *Paul Dreubey Sports
6:15 *Douglas Edwards
6:30 *Mr. and Mrs. North
7:00 *JOHNNY Presley
7:30 *My Friend Irma
8:00 *People Are Funny
8:30 *Rating Music Hall
9:30 *Lowell Thomas
9:45 KEEP News
10:00 *Beulah
10:15 *Les Paul and Mary Ford
10:30 Town Tavern Time
10:45 Terry Awhile
11:00 KEEP News

WEDNESDAY

a.m.
6:00 *CBS News Roundup
6:15 Clock Watcher
7:00 KEEP News, Weather
7:15 Alarm Clock Club
7:45 *CBS News of Europe
8:15 Ken Montgomery News
8:30 *Arthur Godfrey
9:45 *Edward R. Murrow
10:45 Women's World

p.m.
12:00 †Ken Campbell News
12:15 KEEP News
12:30 Newsbeats, Markets
1:15 †Linkletter
2:00 *Arthur Godfrey
3:45 Spring Bandstand
4:45 Date is Hollywood
5:45 *Edward R. Murrow
6:15 KEEP News
6:45 †Hit Predict
7:00 *Crime Photographer
7:30 *Crime Classics
8:00 *On Stage

KBAR
(1230 KILOCYCLES)
*ABC

TUESDAY

p.m.
6:00 Hillies
7:15 *Lum and Abner
7:30 †Medical Express
8:00 *Proudly We Hail
9:15 †Medical Edition
10:30 Midnite Melodies

WEDNESDAY

a.m.
6:00 Sunrise Music Time
7:15 *Martin Agronsky
7:45 Morning Special
7:30 *Breakfast Club
9:00 KBAR Koffee Klub
9:15 Modern Romances
10:30 *My True Story
10:45 *Whispering Streets
11:15 †Chet Huntley
11:30 *Grand Central Station

p.m.
12:00 *Paul Harvey
12:15 Hillies
1:00 *Made for Milady
1:30 *Sam Hayes
2:00 *Make Believe Ballroom
2:30 To Be Announced
4:00 †Lone Ranger
4:30 †Tour of Stars
5:30 †Chet Huntley
6:45 Hillies
7:00 *Three City Hollies
7:15 †Lum and Abner
8:00 *Radio Playhouse
8:30 *Mystery Theater
9:00 *Hollywood Starway
9:15 *Mitz Malloy
9:30 Headline Edition
9:45 *Bill Stern, Sports
10:00 *Sammy Kaye
10:15 *Late Sports Reports
10:30 †Edwin C. Hill
10:35 Midnight Melodies

GOP Leader Assails 'Stingy' Policy on Western Projects

WASHINGTON, Feb. 2 (AP)—An influential Republican in congress charged today that the Eisenhower administration has been too stingy with funds for reclamation and irrigation projects in the west.

He blamed hold-over officials from the Truman administration. He said these officials in the budget bureau are trying by "sabotage and subterfuge" to prevent the administration from giving the people the change they voted for.

The complaint was made in a statement issued by Chairman A. L. Miller of the house interior committee. He "demanded" that the proposed budget President Eisenhower sent congress last month be revised to include a request for funds for starting some new projects.

Miller, R., Nebr., disclosed that the interior department had requested funds for starting 16 new projects in 10 states be included in the budget. But he said the budget bureau eliminated all of them.

As submitted by Mr. Eisenhower, the budget included funds for four new phases of existing projects, but no *funds for any new starts.*

"If they are going to continue this policy, the bureau of reclamation might just as well close shop and progress in the western states will be stopped," Miller said.

He said Chairman Hugh Butler, R., Neb., of the senate interior committee has agreed to join him in asking the budget bureau to submit a supplemental budget request for funds for some new starts.

"I know where the trouble lies and who is responsible for the bureau action," Miller added. "While there are a few new faces in the upper echelon, those making the reports (on projects) are not in sympathy with this administration's aims. It *is just another example* of sabotage and subterfuge by those hoping this administration will fail."

Youth Sentenced To Prison Term

Jimmy Mitchell, Twin Falls youth convicted last week of raping a 12-year-old girl, was sentenced Monday afternoon to not more than 25 years in the state penitentiary by District Judge Hugh A. Baker.

Although his attorney, J. Alfred May, advised the court he was going to *appeal the case* to the state supreme court, he did not file any of the necessary papers formally starting the appeal proceedings.

Meanwhile, Mitchell was taken to the state prison at Boise late Monday to begin his sentence.

Blood Reserves Reported "Fair"

Blood donations exceeded transfusions last week at Magic Valley Memorial hospital, according to Mrs. Theodora Rigdon.

Twenty-two donations were given, all by friends of patients, compared to *19 transfusions.* Condition of blood bank reserves was "fair." All donations will be welcomed, Mrs. Rigdon said.

DENIES CHARGE

JEROME, Feb. 2 — Evan Olson, Jerome, pleaded innocent to a charge of disturbing the peace when *arraigned before* Police Judge Russell Shaud Friday. The complaint was signed by Arthur Sheer. Olson was released on $50 bond.

Low

IDAHO FALLS, Feb. 2 (AP)—Eastern Idaho reclamation leaders expressed concern today at the lack of snow in the area during *the current season.*

Neal S. Bue, Driggs, soil conservation service representative, said snow depth on Teton pass is 20 per cent less than that in recent years.

Average water content of snow in the area at this time during the past eight years has been 26 inches, he said. Measurements now show only 20.7 inches of water in the 79.3 inches of snow on the pass.

LDS Graduation Held at Shoshone

SHOSHONE, Feb. 2—A graduation for three primary boys was held in conjunction with the Sunday *evening* LDS church services here. Graduating were Calvin Knight, Ralph Holley and Richard Stowell.

Bishop W. F. Stimpson spoke and Robert Pixton welcomed the graduates into MIA work. L. T. Sorensen conducted the meeting and Kay Johnson and Joseph Robertson, District, were speakers. Robertson recently returned from a two-year mission for the church.

A cottage meeting was held following the services at the home of Mary Ellen Stowell with Robert Pixton as speaker.

Auction Held

HAGERMAN, Feb. 2—Mrs. Robert Gardner, *March of Dimes* chairman for Hagerman valley, reports that $59.50 was received at the auction sale of cakes Saturday evening at the Owsley grocery. The cakes were furnished by members of Hagerman Valley chapter No. 78, OES.

Harry Snodgrass acted as auctioneer *and Mrs. Ralph Miller* was in charge of arranging the cakes. *Mrs.* J. R. Russell was chairman of the event.

Husbands! Wives!

Get Pep, Vim; Feel Younger

Thousands of couples are weak, worn-out, exhausted just because body lacks iron. Try new younger feeling after 40, by Ostrex Tonic Tablets. Contain iron for pep, supplement does vitamins B1 and B2. Costs little. "Get-acquainted" size only 60¢. At all druggists.

Advertisement

Appeals of 64 To Go to U. S. Are Rejected

PANMUNJOM, Korea, Feb. 2 (AP)—Lieut.-Gen. K. S. Thimayya turned down today a request by 64 unrepatriated war prisoners to be sent to the United States.

"They have got to select a neutral country," the Indian chairman of the repatriation commission said "Otherwise, we will just have to return them to their former detaining side. We have no alternative to hand them back."

The anti-communist prisoners refused to go to South Korea or the nationalist Chinese stronghold on Formosa during the 120-day explanation period that ended last Dec. 23. They said they wanted to live in the United States.

Thimayya said the prisoners could not be sent to the country of their choice because the United States was a belligerent in the Korean war.

The remaining 104 prisoners who asked to be sent to neutral countries have requested permission to go to Mexico, India, Switzerland or Sweden. The latter two nations have rejected six requests.

Czech Refugee's Fate Is Mystery

VIENNA, Austria, Feb. 2 (AP)—Informed sources said today Bohumil Lausman, Czech refugee on the communist secret police's "most wanted" list, probably has been kidnaped by the reds or has fled into hiding to escape them.

Lausman's disappearance from Salzburg two days before Christmas caused a stir among intelligence services on both sides of the iron curtain. He has been sought by western agents ever since, but so far as is known no trace has been uncovered.

"He was a hot potato," said an *American informant well* acquainted with Lausman's background. "The communists wanted badly to get him back."

Most of the available evidence appeared to support the kidnaping theory.

McCall Ski Lodge Destroyed in Fire

McCALL, Feb. 2 (AP)—The Payette lakes ski lodge, three miles north of McCall, was destroyed by fire early today as lack of water blocked attempts to fight the blaze.

The fire was reported about midnight after flames had made strong headway. Payette Lakes Ski club vice president Paul *Gjording* said.

Volunteers were unable to control the blaze. Kitchen and dining room equipment of the one-story lodge and 200 pairs of skis were destroyed.

Happy Error

MINNEAPOLIS, Feb. 2 (AP)—The Merlon P. Collom's of suburban Crystal were the proud owners today of a new, $700 radio-television-phonograph combination, apparently through the good offices of a mistaken installation man.

Mrs. Collom went out Monday, leaving a door unlocked so her daughter could get in after school. When she returned, she found the family's 20-inch, table model set had been replaced by the much more expensive instrument.

"We didn't order it but we plan to hang onto it," said Collom. "If anyone shows up to claim it, we'll charge him with breaking and entering."

Order Eases Freight Rule

WASHINGTON, Feb. 2 (AP)—Relaxed rules for railroad freight shipments in the west will be permitted, effective March 29, under an *interstate commerce* commission ruling.

The commission ordered revisions in mixed freight carload rules which, in the west, provide that a single carload carrying mixed commodities be charged the rate *applying to the highest* rate article in the lot.

The rule provides in the east for a formula under which the *commodity* rates are calculated on an average for the car.

The commission said the new *revisions* should place the western portion of the country in a better position in relation to other sections.

Under Monday's ruling, merchandise moving from the east to the west will travel under rates as favorable as those now applying to *mixed freight* east of the Mississippi river.

PLEADS GUILTY

JEROME, Feb. 2—Don Burgoyne, Jerome, was fined $25 Friday when he appeared before Police Judge Russell Shaud and pleaded guilty to assault and battery. The complaint was signed by Ed Halverson.

AFL Demands Wage Boosts, Public Works

MIAMI BEACH, Fla., Feb. 3 (AP)—AFL leaders called Monday for a new round of wage increases and immediate construction of huge public works projects to stave off serious "trouble" in the American economy.

AFL President George Meany said the Eisenhower administration has claimed to have a batch of public works construction plans available for use when a depression threatens, but the AFL feels the time has come to push-button them into effect.

"All the signs indicate we're *going down hill,*" Meany told a news conference, summing the first day's session of the AFL executive council's winter meeting. "All the resources in the world won't help us if we don't use them."

The AFL put out figures to show that *one out of 20* people have lost jobs since the middle of 1953. It stated that besides the 2,259,000 listed by the government as unemployed, the number of persons employed has declined sufficiently—even discounting what should have been a normal growth of the labor force—to boost the declining jobs to 3,350,000 since last June.

Winners in T. F. Event Reported

First place in the Orpheum theater talent show was won by Les Bowman, who played the guitar and sang.

Gene Beaver took second place with the song, "Lucky Old Sun," and David Neilson won third place with several imitations.

READ TIMES-NEWS WANT ADS.

Red Radio Chief U. S. Dodges T

PANMUNJOM, Korea, Feb. —The official red radio at day that the United States rejected a communist offer to the preliminary Korean peace Radio Pyongyang, voice of North Korean regime, said i can failure to reply to the u was "evidence of American tion."

The reds had asked that the be reopened yesterday. But sources in Washington said week the U. S. reply would be delivered in time to meet the line. Details of the reply had worked out by overseas ph with Secretary of State John Dulles in Berlin.

DANCES PLANNED

SHOSHONE, Feb. 3—The day night dances sponsored Blaine stake LDS church will held at the Richfield ward throughout February. Dances gins at 8:30 p. m. and conc 11:30 p. m.

Ramona

TUES. and WE

Steven McNally, Ju Adams, Hugh Marlo

"STAND AT APACHE RIVE

Technicolor Actio

Voris

TUES. and WE

Gary Cooper Barbara Stanwyck

"BLOWING WIL

Coro

ENDS TONIG

Glenn Ford, Diane L Patricia Medin

"PLUNDER IN THE SUN"

ROXY Mount

ENDS WED.

This year the BIG adventure is ALAN LADD

PARATROOPER

with LEO GENN

A WILLIAM PEREY - A HARRY KURNITZ PRODUCTION

Color by TECHNICOLOR

MAGIC THEATRE - KIMBERLY

Adults 50c
Students, 12 to 14 35c
Children, 11 and under 14c

TUES. & WED. FAMILY NITES

ABBOTT & COSTELLO

"Meet Dr. Jekyll & Mr. Hyde

M-G-M's spectacle of sweeping emotion and sumptuous magnificence such as has never been beheld on the screen!

The cruel passions and mad deeds of the tyrant Nero...!

The Burning Of Rome By Command Of The Emperor!

Abandoned Flower In A Palace Of Pagan Delight!

The Martyrdom Of Christians In The Gigantic Arena!

Sacrifice Of The Beautiful Slave Girl To A Wild

Filmed In Roman M-G-M Wealth Of Thousands!

M-G-M PRESENTS

QUO VADIS

COLOR BY TECHNICOLOR

STARRING

ROBERT TAYLOR · DEBORAH KERR

ENDS TONIGHT!

Kevin Brassello

"THE EDDIE CANTOR STORY"

INTERMOUNTAIN THEATRES Phone 477

Orpheum

STARTS Tomorrow

Doors Open 1:15

REGULAR

IDAHO

STARTS TOMORROW!

FOR GOLD . . . EMPIRE . . . AND ANOTHER MAN'S WOMAN . . .

He Challenged Every Gun In the Powder Keg of The West!

BORDER RIVER

COLOR BY Technicolor

STARRING

JOEL McCREA · YVONNE DE CARLO

PLUS 2ND BIG HIT!

UNTAMED! UNASHAMED! RAW AND VIOLENT!

"VOLCANO"

Last Day! "KILL HIM FOR ME" and "CITY OF VIOLENCE"

TWIN FALLS

T.V. ANTENNA SERVICE

Phone 3992 Eve.

(Between 5:00 & 7 P. M.)

We specialize in Erecting the Antennas for Peak Performance and Stability

PRICES $79.50 up

ITALIAN Spaghetti

$1.50

COMPLETE WITH

Wine ★ Salad ★ Garlic Toast

EVERY WEDNESDAY NIGHT at the

BANK CLUB

STEAK—CHICKEN—SHRIMP

—JEROME—

...ader Notes Tea Drinking Gain for U. S.

...W YORK, Feb. 2 (UP) — Soft-... Anthony Hyde leaned across ...y-steaming cup of Formosan ..., reflected for a moment, ... said:

"... for two, you know, is dead." ... coffee, he added, helped ...

"... day of the lifted pinkie and ... gracious sip are gone," he said, "... we're glad. Tea is becoming ...ional drink.

"...ople may take to it because ...rice of coffee is so *high*—but ...y stick to it for a month they ...y go back. They'll like it too ..."

Represents Council

...de, who explains that he drinks ... himself, is executive di-... of the Tea Council of the ..., which represents the entire ...dustry in the United States.

"...se are wonderful days for ...," he said—"but don't get me ... We're *not* against coffee, ...just for tea."

...-said American consumption ... steamy brew already was ... when the coffee squeeze ...ing a few weeks ago. Now, ... things are fairly booming.

Tea Re-Discovered

"... importers are stacking it," ... said. "Grocers report near-... shelves. It's a renaissance, ...ght say. Americans are re-...ering tea."

...said that in *1953 tea drink-...* the United States gulped ...1,000,000,000 more cups of tea ...they did the year before. And ... like this year will make ...k tepid, to say the least.

"...rican women," he said, "are ...ful. They are overcoming ...feriority complex about tea. ... finding out they can brew ... as well as any Englishwoman ...probably better. They love it."

Men Like It

"..., he said, do the menfolk. ...ve conducted tests," he said, "... steel mills, in the woods, ... the wharves. Steelworkers, ...cks, longshoremen, base-...yers, prize fighters, all those ...types—they like it. They ...with meals and in between. ... think it may even replace ...the-break.'"

...ns, he said, like their tea ... same as their coffee.

"...tea is different. It gives ...n without getting you taut. ...ble sleeping with tea."

...S. Bombers Assist French

...l, Indo-China., Feb. 2 (UP)— ... B-26 light bombers, loan-... French pilots by the U. S. ... air force, joined other ...planes today in attacks on ...st forces advancing toward ...Prabang, ancient royal ...f Laos.

...10" B-26s supplied on an ...y basis by the FEAF were ...ing to wing with other U. S.-...ms of both naval and air ...pes in the assault on the ...

...e reds *drove toward Luang ...*, Laos' 82-year-old king ... Vong vowed he would re-... the city no matter what ...ppen.

...unist columns believed to ...11,000 to 15,000 already had ...ce outpost on the road ...rom Dien Bien Phu, and ...they were reported closing ...Moong Ngoi, 60 miles north ...apital.

...arthy Seeks ...harge on Major

...INGTON, Feb. 2 (UP)—Sen. ... McCarthy, R., Wis., called ...rmy today to court martial ...ualified major he accused of ...st activity.

...thy also suggested that the ...ate out the same punish-... every officer helping to ... or *failing* to "expose" the ...d to find out who kept him ...ng overseas.

...thy outlined his "sugges-... a three-page letter to Army ... Robert T. Stevens. Stevens ...e far east and his office ...mmediate comment.

...nator's aides said the major ...tioned at Camp Kilmer, ...

...rce Given for ...pt's Ex-Queen

..., Egypt, Feb 2 (UP) -Former ...arriman was awarded a ...orce decree from ex-King ...day.

...terms of an agreement she ...sterday, Narriman yielded ...f her 2-year-old son, Fuad ...o Farouk and gave up her ... for $14,000 monthly all-...

...ains the right to visit her ...ten as she wishes, and still ... receive funds from the ...te the government seized ...ouk. But officials said little ... left after debts are paid.

Yesterday's Building Dollar Went Further

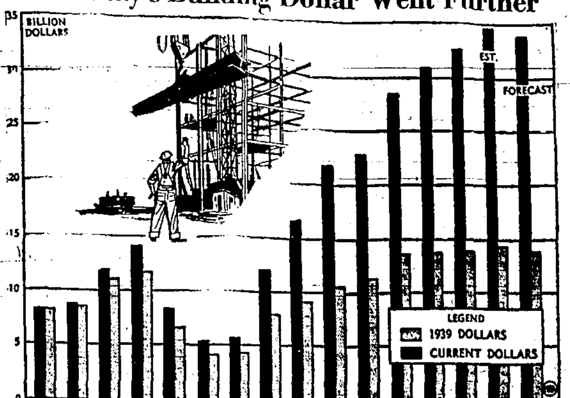

Newschart shows the dollar cost, by billions, for construction in the U. S. from 1939 to the present, and how the value of the present building dollar compares to the 1939 dollar. The largest variance occurred in the estimated figures for 1953, when construction cost approached the 35 billion dollar mark. In terms of the 1939 dollar it was worth approximately 14 billion dollars. Data from national industrial conference board.

Hank Mulls Over Pay Raises For Solons, Reactions Mixed

By HENRY McLEMORE

If you ever have wondered what a man looks like on the horns of a dilemma, now is your chance to find out.

All you have to do to satisfy your curiosity is to go to Washington and look up your congressman. He is sitting right up there on the horns, and completely unsure as to what to do about it.

McLemore

His dilemma is whether or not to vote himself the whacking big pay raise a presidential commission having placed its approval on a boost of $12,500 a year, which would lift his salary to $25,000 per.

Even though they don't look and act like it sometimes, congressmen are human. And being human the thought of that extra chunk of dough makes their eyes gleam, their hearts thump and their fingers itch. You can rest assured that the married ones have talked about that added $12,500 a hundred times, and between them have spent it on everything from a new kitchen to a mink coat.

This desire for the raise is one horn they're perched on—that plus the fact that all they have to do to get it is to vote for the bill when it comes up.

The other horn, and it's a sharp one, brother, is their worry about how their constituents will take this big-hearted, open-handed, financial pat on the back by themselves. The congressmen are not at all sure that all their constituents, especially the ones who haven't gotten their free seeds as yet, those whose baby wasn't kissed at the last election, or the ones who got ptomaine at the barbecue or fish fry, will take this big bite with a smile.

The press, for the most part, has *been very sympathetic toward the* idea of the congressmen voting a new lining for their wallets, and some commentators have gone so far as to support them with the slightly cock-eyed argument that if Stan Musial, a baseball player, is worth $80,000 a year, and Marilyn Monroe, an actress, can get a four-figure salary each week, then the men who make the laws deserve the same sort of pay.

Musial isn't just a baseball player, he is the best baseball player. And Miss Monroe's four-figure salary is based on a figure that is the best. All baseball players don't make Musial's salary, or even a 40th of it per annum, and the average pay for all the actors and actresses in the country last year was around $800.

I am quite sure that there are congressmen whose ability makes them worth almost any salary, but I am equally as sure that quite a few *would be overpaid if all they* got was railroad fare to Washington and the price of a haircut once a month.

If you should happen to ask me what I would do about the raise if I were a congressman, I most surely would answer that I would be up bright and early the morning the bill was to be introduced so that I would have extra time to gargle. I would want a strong, ringing set of vocal chords when I started yelling "Aye." I probably would carry a megaphone, too.

It isn't often that a man has the chance to better his savings account by more than 10 grand a year simply by saying yes. A man who would let that opportunity slip by has no business helping govern a two-fish aquarium, much less the United States.

If my congressman doesn't vote himself the dough, then I'm going *to vote for the know-nothing candidate* next time in the hope of getting a more mature mind.

(Distributed by McNaught syndicate, Inc.)

Solon Pessimistic On Chiang Attack

WASHINGTON, Feb. 2 (UP)—Sen. H. Alexander Smith, R., N. J., said today it would be "unrealistic" to expect the Chinese nationalists to make a successful attack on the communist-held mainland "in the *near future*."

Smith also said that while the communists "do not want to resume the fighting" in Korea, prospects are dim for achieving a peaceful, unified Korea.

Smith, chairman of the senate foreign relations subcommittee on the far east, made these observations in a 25-page report on his tour late last year of 10 Asiatic countries.

Real Estate Tranfers
Information Furnished by Twin Falls Title and Trust Company

JAN. 29

Warranty deed: John Fornwalt to D. A. Miller, $10; W½ SW SW 23-10-18.

Warranty deed: Marcus Richards to Clyde A. Buurey, $10; lot 50, Buena Vista.

Warranty deed: Bennie F. Vice to Kate George, $10; lot 8, block 41, Twin Falls townsite.

Warranty deed: L. L. Richardson to C. E. McCarty, $10; lots 16 and 17, block 25, Kimberly townsite.

Warranty deed: Susie D. Gage to E. J. Skinner, $2,000; SE NW, NW SW; E½ SW 21-10-16.

Warranty deed: E. J. Skinner to Homer H. Roberts, $10; N½ SW, SE SW 27-10-16.

Warranty deed: Jordan Everett Cox to Paul William Scott, $1; lot 9, part lot 10, block 16, Eastman's First addition.

JAN. 30

Warranty deed: Alice E. Walker to Bertha N. Johnson, $10; NE NW, NW NE 17-11-18.

Warranty deed: Ernest R. Kraigh to Karl Ash, $10; lot 23, block 2, Northview addition.

Four of Jupiter's 12 moons revolve about the planet in a direction opposite to the others.

Even Dozen

DENVER, Feb. 2 (AP) — Already the mother of six daughters, Mrs. Mary Armstrong, 39, gave birth to her sixth son Monday. She also has six grandchildren.

She'll be leaving the hospital in a day or two to go home. The address is 666 Raleigh street.

Firing Report Plan Debated

WASHINGTON, Feb. 2 (UP)—The Eisenhower administration debated today whether it should—or can—say how many of the 2,200 persons fired under its security program actually were disloyalty cases.

Democrats have demanded a breakdown. They accused the Republicans of implying that most of the 2,200 were communists when few if any actually were.

The questions with which the White House is wrestling is whether it is advisable to supply a breakdown and if so whether it is possible in view of the way the program has operated.

White House Press Secretary James C. Hagerty said yesterday "no decision has been made."

He said Philip Young, chairman of the civil service commission, has the problem under consideration. Young's associates declined to comment.

Elephant-Caused Injury Kills Man

EVANSVILLE, Ind., Feb. 2 (UP)—Zoo lovers today mourned the death of Mesker zoo Supt. Robert F. McGraw, the second victim in 16 years of a "red-eyed" killer elephant.

The big tusker, named "Kay," will not be put to death, park board President H. Kilburn Rogers said, despite the fact she has attacked human beings on numerous occasions.

Hospital officials said McGraw died Monday night of infection from injuries he suffered when the five-ton beast hurled him against a wall in her cage. In 1938, the elephant killed a 17-year-old part-time zoo worker.

Earth Is More Than 4 Billion Years Old, U. S. Savants Say

CHICAGO, Feb. 2 (UP)—New studies have disclosed that the earth and other planets of the solar system are at least 4,500,000,000 years old.

Previously, the earliest date established for the age of the solar system was 2,500,000,000 years.

Four scientists participated in the new research which consisted of analyzing the lead content of meteorites found on the earth's surface.

Samples from the meteorites were studied with a mass spectrometer, an extremely sensitive device for sorting atoms by weight.

Participating in the work were Claire Patterson and Harrison Brown, now with the California Institute of Technology; George Tilton, now with the Carnegie Institution, Washington, and Mark Inghram, associate professor of physics at the University of Chicago.

Their findings were described in "Reports," a university of Chicago publication.

Inghram said they worked on the *fairly-well established theory* that the entire solar system including meteorites which have fallen to earth was created at one time in a cosmic explosion.

The scientists studied the proportions of two forms of lead in meteorites—lead 206, resulting from the decay of uranium 238, and lead 207, resulting from the radioactive decay of uranium 235—the type used in the atomic bomb.

In general, the amount of lead 207 increases in proportion to the amount of lead 206 because U-235 decays faster than U-238.

The scientists reasoned conversely *from* this that the more lead 206 they found in a sample in proportion to lead 207, the older the sample would be.

Comparing their findings to the ratio of lead and uranium found in earthbound rocks, the scientists were able to estimate the age of the earth at 4,500,000,000 years.

In doing so, they brought the estimate into better agreement with speculations made by astronomists who, from studies of the universe, *figured that the solar system was* at least four billion years old—and possibly older.

Inghram said that with the new time scale established, similar studies of lead isotopes in granite and basal rocks will reveal the ages of individual rock systems in *various parts of the earth.*

Members Select Name for Group

SHOSHONE, Feb. 2—The name "Nina Murphy Club" has been selected for the Future Teachers association recently organized at Shoshone.

Mrs. Murphy's name was chosen for the club in view of her contributions to education in Shoshone, students reported. Mrs. Murphy taught in Shoshone schools for 22 years.

Kay Johnson was elected historian for the organization with Neola Brookbank parliamentarian and Leo Braun recreation leader.

Miss Brookbank and Stanley Hughes were appointed to attend the next PTA executive meeting as representatives of the club. Regular meetings will be held on the second Wednesday of each month.

B-36 Flight Stirs Hawaii Comment

HONOLULU, Feb. 2 (UP)—A flight of giant B-36 bombers passed through Honolulu late yesterday, but the air force would not say where they were going or where they came from.

The last time B-36s visited Hawaii was shortly before the Eniwetok atom bomb tests in 1952.

Last week a flight of B-47s, the world's fastest bomber, made a quick stop at Honolulu, and again the air force had "no comment."

Insulation
MAGIC CITY ROOFING
TWIN FALLS
PHONE 2995

The Following Farm Machinery, Livestock Registered Cattle & Miscellaneous Articles
WILL BE SOLD AT

PUBLIC AUCTION

THURSDAY, FEB. 4

4 Miles East, 2 Miles North and 2½ Miles East of Jerome, Idaho

SALE STARTS AT 12:30

LUNCH BY SUGAR LOAF GRANGE

MACHINERY

1950 Oliver 88 tractor
Oliver 70 tractor, older model
Hydraulic farm hand with push off and manure bucket
Spud cultivator that fits all model Oliver tractors
Bean cutter and cultivator for Oliver tractor
Innes pick-up and windrower
IHC late model side rake
IHC 25-D mower with 3 point regular hitch
Oliver Spud digger, 1-row
O.K. Champion spud digger, 2-row, with H and M Oliver hitch
Massey Harris 16-inch plow, 2-bottom, rubber tires
IHC harrow, 3-section
Case A-6 combine with 32 h.p. Hercules motor, all attachments
Dyer disc, heavy duty
2-Section spring tooth harrow
Massey Harris back bar, 10-foot, 3-point hitch
7-Foot Leveler with 3-point hook-up
Dump rake, 9-foot
Moline manure spreader
Oliver field cultivator, 7½ foot
Phosphate spreader
Walking plow
John Deere bean planter, 3-point hook-up
Spud bin for Chevrolet truck
Wagon and rack on rubber
Small stock trailer

T-D-6 Crawler tractor
Massey Harris trail mower
David Bradley side rake, 4-bar
John Deere dump rake, 10-foot
Spring tooth harrow
3-Section steel harrow
2-Section steel harrow
Good stock trailer
Farmall H cultivator, tool bar
Farmall A cultivator, tool bar

The above machinery belongs to Wayne Rathbun. He will represent them at the sale.

Registered Cattle

Guernsey cow, just fresh, 9 years old
Guernsey cow, 7 years old, milking, 2nd calf
Guernsey cow, 10 years old, freshen April 10
Guernsey cow, 8 years old, been fresh 4 months
Guernsey cow, 6 years old, be fresh by day of sale
Papers will be furnished with the above cattle. They are from the Minnie Miller herd. They are halter broke, gentle and have been show cattle.
3 Holstein cows, milking with 3rd calf
2 Holstein cows, springers
Roan cow, springer, will be fresh Feb. 28

The above cattle belong to LeRoy Frasier and are being sold because of other responsibilities. They are all T. B. and Bangs tested. They will be represented by Joe Frasier at the sale.

Holstein cow, springer, coming with 4th calf
Guernsey springer cow coming with 2nd calf
Guernsey springer cow, coming with 3rd calf
Guernsey cow, just fresh with 3rd calf
3 Guernsey cows, milking good now

The above cattle belong to Wayne Rathbun and he will represent them at the sale.

LIVESTOCK

Holstein cow, just fresh with 4th calf, 6-gal. cow
Holstein cow, been fresh 2½ months with 2nd calf, giving 4 gal. now
Holstein heifer, giving 4 gal. now, been fresh 2 months with 2nd calf
Guernsey cow, been fresh 2 months, with calf by side
Holstein springer heifer
Holstein heifer, 9 months old, open
2 Holstein heifer calves
Red heifer calf
Bull calf, 8 months old
These cattle are T.B. and Bangs tested

MISCELLANEOUS

Approximately 12 tons of baled hay, 3rd cutting
175 amp. Glen Roberts welder
¼-h.p. Air Compressor, small tank
Hinman Airflow single unit milker
4 Ten-gallon milk cans
Milk cart
Weed burner
Spud baskets
Other articles too numerous to mention

TERMS: CASH

WILLIAM R. V...
OWNER

KLAAS & KLAAS AUCTIONEERS

Wallpaper
SAVE Up to 60%
Terrific Savings Just In Time For Your Spring Cleaning
9c 29c 39c
...TATE HDWE. CO.

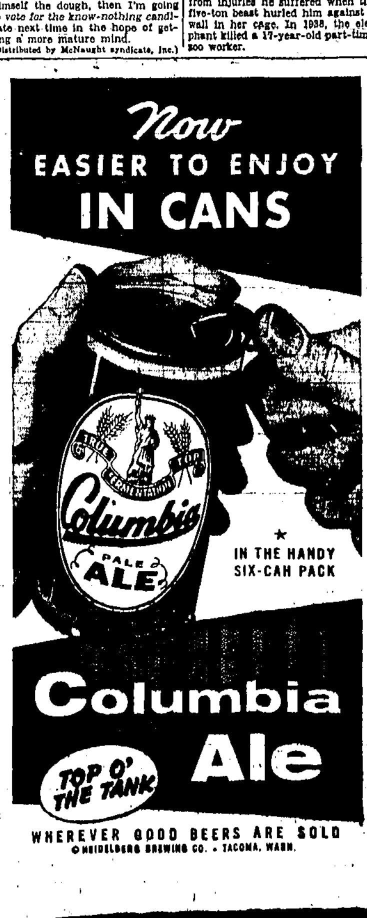

Idaho State Nets 13th Consecutive Basketball Win

POCATELLO, Feb. 2 (AP)—The smooth-Rocky Mountain conference defending champion Idaho State Bengals racked up their 13th consecutive victory Monday night over the Colorado College Tigers, Colorado Springs.

Idaho State displayed a superb defense in holding the Colorado team to 36 points. The Tigers were able to crack the tight Idaho man-to-man defense for only 6 points in the first quarter, and left the floor at the half with only 4 field goals for a total of 16 points.

Idaho State Coach Steve Belko, recalling criticism last year when his team beat the Colorado school 114-33, cleared the bench and played his reserves much of the time.

All-conference forward Les Roh paced the ISC attack with 18 points. Slocum was high for Colorado college with 14.

The loss put the Colorado team deep in the Rocky Mountain conference cellar with six losses and no wins. It was Idaho State's tenth consecutive conference win—10 of them last year and four this season.

The teams play again Tuesday night.

The Tuesday game will be the last home appearance for three Idaho State seniors—Sam Beckham, forward, who was voted most valuable player in the conference last year; Roy Dakin, guard, rated all-conference two years ago, and Jerry Belkow, a reserve.

The rest of ISC's games this season will be away from home.

IDAHO STATE 89, COLORADO COLLEGE 36

Colorado College	fg	ft	pf	tp
Blaney g	0	4	0	4
Slocum g	6	1	1	14
Little f	0	0	2	0
Smith g	2	1	4	5
Dunton f	3	0	2	6
Wilkinson f	0	0	2	0
Loveless c	1	0	1	2
Crotty f	0	1	2	1
Lodmell c	1	2	3	4
Totals	13	9	18	36

Idaho State	fg	ft	pf	tp
Nelson g	5	2	1	12
Conner g	3	1	3	7
Hays g	2	6	0	10
Belkow g	1	1	1	3
Bakken f	3	0	3	6
Dakin f	2	0	0	4
Roh c	8	2	1	18
Cherry f	1	1	2	3
Bathke	0	1	1	2
Henry c	0	0	1	0
Totals	25	14	13	64

Score by quarters:

Colorado College	4	8	7	16—36
Idaho State	20	16	16	26—89

Gaining

The Magic Valley Cowboys' financial drive has crept over the $11,000 mark in pledges, club officials report.

Carl Sherwood, secretary-treasurer of the club, said a total of $11,022.25 has been pledged. This represents an increase of $274 over figures released Saturday.

A total of $7,236 has been deposited in the bank in cash, Sherwood reported. This figure represents an increase of $449 over Saturday's figures.

The club has until Wednesday to raise the remainder of the $15,000 goal.

A free dance to aid in the Cowboys' drive will be held tonight at the American Legion hall.

Skiers Win 36-Hour Race With Winter

IDAHO FALLS, Feb. 2 (AP)—Two Idaho Falls high school students were back home Monday after winning a harrowing endurance race with winter in the rugged mountains northeast of Sun Valley.

Gregory Parker and Carol Thiel were apparently none the worse for their experience, despite a 36-hour trek on skis across the snow-covered mountains.

They are the sons of Mr. and Mrs. William C. Parker, Idaho Falls, and Mr. and Mrs. Allen Thiel, New Sweden.

The two high school juniors were nursing blisters on their feet after the exhausting hike but a Sun Valley physician pronounced them fit.

The two youths had decided to leave early Saturday morning for Sun Valley to take part in a high school ski event. Apparently confused on the best route to Sun Valley, Parker and Thiel drove their car on the Trail Creek pass road. The car became bogged down in deep snow.

They abandoned their car Saturday morning and began to ski in the direction of Sun Valley. Without food they trekked over the mountains until Saturday night. Sunday morning they took up their skies again. Late Sunday Thiel made it into Sun Valley. Parker followed in about 20 or 30 minutes.

The two youths said they believed they skied 28 miles to the resort. The car was located 15 to 28 miles from Sun Valley. The parents of the boys were unaware of their experience until the sons notified them Sunday evening.

Red Devils Nip Rockland In 50-40 Tilt

ROCKLAND, Feb. 2—The Murtaugh Red Devils defeated Rockland 50-40 in a game here Monday.

Marvin Poulton paced the Murtaugh attack with nine points. High-point man for Rockland was J. Nelson with 19.

In the preliminary game, Rockland defeated Murtaugh 45-27.

MURTAUGH 50, ROCKLAND 40

Murtaugh	fg	ft	pf	tp
Breeding f	3	2	4	8
Gaffey f	2	2	1	6
Hardin f	1	0	1	2
Poulton c	4	1	3	9
Clawson g	2	1	2	5
Bird g	0	0	1	0
Goodman g	0	3	3	3
Dalton g	0	0	1	0
Denton g	0	2	1	2
Totals	17	10	16	50

Rockland	fg	ft	pf	tp
Weatherford f	1	0	1	2
Hall f	1	0	3	2
Freeman	0	0	2	0
May	3	1	1	7
Hunter	1	0	1	2
J. Nelson	1	0	1	2
M. Nelson	8	3	3	19
Barnard	0	1	2	1
Totals	15	4	14	40

Score by quarters:

Murtaugh	10	24	36	50
Rockland	9	23	29	40

Basketball Scores

COLLEGE

Idaho State 89, Colorado college 36
Maryland 43, Miami 41
Indiana 90, Louisville 71
Alabama 80, Florida 71
Illinois 84, Loyola, Chicago, 49
Michigan State 69, Northwestern 42
Furman 70, Clemson 62
Richmond 84, West Virginia 80
Tulane 79, Mississippi State 56
Arkansas 80, Texas A and M 56
Xavier, Cincinnati 70, Murray, Ky., 65
Louisiana State 85, Mississippi 41
Duquesne 70, Villanova 41
St. Louis 72, Houston 71
Western Kentucky 94, Bowling Green, O., 82.

RED BREAKS MARK

MOSCOW, Feb. 2 (AP)—Peter Kirshen, Russian featherweight weightlifting champion, surpassed his own world's two-hand press record Monday by lifting 238 pounds. His old mark was 233 pounds.

K. Farren	143	146	190	481
H. Samuell	184	141	132	457
Totals	866	838	840	2344

LADIES' MINOR LEAGUE

Pioneer Club	3	1	.812
Long Produce	12	4	.750
Clubs	10	4	.666
Depot Grill	8	4	.666
White Satin Buzar	8	8	.500
Sapphire Lounge	7	11	.389
Key Hole	4	12	.250
Wray's Cafe	2	14	.125

Ten high average bowlers: H. Gee 165; I. Gosby 148; H. Birrell 145; H. Ritchie 144; L. Anderson 144; J. Jenkins 143; J. Ahlstrom 140; H. Swope 138; M. Honsiela 137; J. Hurd 137.

Wednesday's Schedule

Key Hole vs. Sapphire Lounge
Clubs vs. Depot Grill
Pioneer Club vs. Long Produce
White Satin Buzar vs. Wray's Cafe

Terry Brennan Gets Leahy's Irish Spot

SOUTH BEND, Ind., Feb. 2 (AP)—Terence Patrick Brennan, a determined 25-year-old Irish lad only two seasons out of prep coaching ranks where he earned a top-notch reputation, Monday was named Notre Dame's head football coach. The tousle-haired, fresh-scrubbed appearing Brennan becomes the youngest head coach ever appointed by a major collegiate football power. He signed a 3-year contract at a reported $12,000 annually.

Terry succeeds Frank Leahy, who Sunday announced his retirement because of ill health. He had coached the Irish to six unbeaten seasons, including 1953, since coming to Notre Dame in 1941 at the age of 33 from Boston college.

Leahy had been warned by his physicians that another attack of pancreatitis—a sever stomach disorder which as hospitalized him midway in the 1953 season, could prove fatal. He now intends to take an extended vacation and then enter private business, rumored to be a beer distributorship in Florida.

Brennan was one of Leahy's proteges as an inspirational-type halfback from 1945 through 1948 and as assistant coach last year. As a player he is best remembered for a 97-yard opening kickoff touchdown run against Army in 1947.

After graduating with a philosophy major in 1949, Brennan became football coach at Mount Carmel high school in Chicago and guided his team to an unprecedented three successive city championships.

Brennan, who will be 26 on June 11, completed his studies in law on the side at DePaul university in Chicago.

"Leahman's success at Mount Carmel," said Dr. Theodore Hesburgh, Notre Dame president, "distinguished himself as one of the most promising young coaches in America."

As a Leahy assistant, Brennan was in charge of the freshmen—the first actual freshman coach Notre Dame ever had. He also was an instructor in business law at the university.

Two years ago, Brennan was considered for the head coaching job of the Chicago Cardinals, professional team, but eventually was passed up because of his age. At that time Brennan said: "Why, these pro fellows would be tucking me to bed at night."

At Mount Carmel, prep sports writers recalled Brennan as "an inspirational leader with a very level disposition."

American League Releases Schedule

CHICAGO, Feb. 2 (AP)—The American league, with the Baltimore Orioles becoming its first new club in 51 years, Monday released the official 1954 baseball schedule.

The Orioles' first home game will be April 18 against the Chicago White Sox.

The 1954 slate lists 215 night games, nine fewer than were scheduled in 1953.

April 18 is the season's start. In addition to Baltimore's game at Detroit, Boston is at Philadelphia, Cleveland at Chicago and New York at Washington, where President Eisenhower will be invited to maintain the ritual of tossing out the first ball.

The regular season will end Sept. 26.

The all-star game is July 13 at Cleveland.

Valley Basketball

VALLEY LEAGUE STANDINGS

Filer Legion	15	1
Faux Cigar Store	13	3
Glenn's Service	10	6
Gulligan's Soft Water	9	6
Kimberly	8	8
Hansen Motor	8	8
Ellen-Hamilton	6	9
Buhl National Guard	5	13

FAUX CIGAR 66, KIMBERLY 33

Faux	fg	ft	pf	tp	Kimberly	fg	ft	pf	tp
Nixon	2	0	3	4	Wahl	4	2	2	10
H Hjalsa	9	1	2	20	Crandell	4	2	1	10
E Wing	3	0	2	6	Schlosser	1	0	2	2
V Hjalsa	4	0	2	8	Wester	1	0	1	2
Ellis	4	0	1	8	Hooper	1	0	1	2
Mason	4	1	2	9	Davis	2	2	0	6
Walden	2	2	1	6					
Glenn	0	0	1	0					
Totals	33	7	11	61	Totals	13	6	7	33

New President

FILER, Feb. 2—V. R. Hunt has been elected president of the Filer Rifle and Pistol club.

Other officers elected included Shig Morita, treasurer; William Rude, secretary, and Oscar Wright, range officer.

Filer met Buhl in range competition last week with both Buhl rifle teams and first pistol team winning. Filer defeated Buhl's second pistol team.

Local Rifle Team Defeats Burley Club

Twin Falls No. 1 defeated Burley No. 1, 903-1,861 in the eighth rifle match of Magic Valley Gallery league.

In other rifle matches Twin Falls No. 2 defeated Burley No. 1, 1,862-1,847; Burley No. 2 defeated Twin Falls No. 1, 1,904-1,903; Burley No. 2 defeated Twin Falls No. 2, 1,879-1,851; Burley No. 2 defeated Burley No. 1, 1,890-1,847; Filer defeated Rupert 1,845-1,785.

In the pistol shoots, Burley No. 1 defeated Twin Falls (Gold) 1,086-1,077; Twin Falls (Gold) defeated Burley No. 1, 1,077-1,029; Burley No. 1 defeated Twin Falls (Silver) 1,037-899; Burley No. 2 defeated Twin Falls (Silver) 948-866; Burley No. 1 defeated Burley No. 2, 1,037-976; Filer defeated Rupert 1,048-901.

The individual results follow:

RIFLE

Twin Falls No. 1—Clyde Ross 385; Frank Jenkins 385; Leonard Timms 378; Joe Seaver 377; Grant Sanborn 376. Total 1,903. Eva Ross 364; Al Becker 361.

Twin Falls No. 2—Greg Belsher 385; Gale Whitmore 376; R. Mowrey 371; Morris Moore 352; Claude Sever 351. Total 1,831. Ruth Moore 833; Jim Middleton 329.

Burley No. 1—Joe Bradish 382; John Berg 378; William Majors 369; Lloyd Gunderson 362; Grant Colburn 349. Total 1,851. Jack Slater 359; Allen Smith 348; Ralph Marsh 344.

Burley No. 2—W. Dorris 381; Karl Dotson 373; Grant Johnston 370; Ray Peterson 367; Lorvelle Smith 347. Total 1,904. Hugh Denton 815; Mae Brog 832.

Rupert No. 1—Frank Mackley 378; Mart O'Donnell 361; Richard Lee 357; Ralph Faltwell 349; Thomas Mackley 344. Total 1,786.

Filer No. 1—Ralph Dean 365; Shig Morita 352; Oscar Wright 343; Dean Blakeslee 352; dummy 228. Total 1,842.

PISTOL

Twin Falls (Gold)—Tom Remington 378; Stan Pace 274; Jim Sidwell 287; Jim Hays, Jr., 241. Total 1,077. Jerry Baltzer 256; Vernon McCracken 240.

Twin Falls (Silver)—C. Robert Tucker 249; Bert Hays 210; Francis Sharp 207; Howard Hudson 200. Total 866. E. Jarvis 178; L. Warren 170.

Burley No. 1—William Majors 366; Francis Underwood 268; Karl Dotson 261; Lloyd Gunderson 245. Total 1,086. Phil Payne 247; Jack Slater 226.

Burley No. 2—W. Dorris 371; Allen Smith 282; B. Osborn 228; Grant Johnston 221. Total 1,037. John Brog 218; Lorvelle Smith 218; Hugh Denton 213; D. Pavel 192.

Rupert No. 1—Gordon Nelson 247; Frank Mackley 235; Martin O'Donnell 227; Richard Lee 192. Total 901. Bill Bardwell 178; Ralph Faltwell 141; Thomas Mackley 117.

Filer—Vaughn Hunt 264; Shig Morita 248; Ralph Dean 218; Dean Blakeslee 254. Total 1,048.

RIFLE STANDINGS

Twin Falls No. 1	3	1
Buhl No. 1	10	4
Rupert No. 1	10	6
Buhl No. 2	8	6
Filer	8	6
Burley No. 2	7	7
Twin Falls No. 2	7	7
Burley No. 1	7	10
Rupert No. 2	5	11

PISTOL STANDINGS

Burley No. 1	12	3
Twin Falls (Gold)	11	3
Buhl No. 1	8	4
Burley No. 2	8	6
Filer	6	6
Rupert	6	6
Twin Falls (Silver)	5	7
Buhl No. 2	1	10

Eddie Mathews of the Milwaukee Braves hit 30 of his 47 homeruns on the road during the 1953 National league season.

Western Kentucky Accepts Meet Bid; Duquesne May

NEW YORK, Feb. 2 (AP)—Unbeaten Western Kentucky accepted a bid to the national invitation basketball tournament Monday and Duquesne, the nation's second ranked team, announced it was considering a similar move.

At Pittsburgh, Duquesne officials disclosed they had received an invitation to the NIT at Madison Square garden March 8-13 and would make a decision within 10 days.

The Iron Dukes, who have 17 in a row for a perfect record, are expected to throw their lot with the NIT because of a longtime garden affinity.

Western Kentucky's acceptance as the first in the 12-team field was announced at the weekly meeting of the Metropolitan Basketball Writers by Asa Bushnell, who will direct the tournament.

Duquesne is ranked second behind Kentucky in the last Associated poll. Western Kentucky is tied with Oklahoma A and M for fourth. They are two of the four major unbeaten clubs. The others are Kentucky and Connecticut.

Also Monday a teaser was thrown in the direction of the University of Kentucky, which has been regarded as a cinch to play in the National Collegiate (NCAA) tournament.

Questioned about the possibility that Kentucky also might be invited because of its eligibility troubles with the NCAA, Bushnell said:

"Every team with a good record will be considered for the tournament."

Asked further if the rule which disqualifies three Kentucky stars—Lou Tsioropoulos, Cliff Hagan and Frank Ramsey—from the national college tournament also would apply in the invitation affairs, Bushnell said:

"Our tournament always has operated on the rule that a competing team needs only to meet the standards of its conference and since the Southeastern conference permits three boys to play I assume they would be eligible in the NIT."

However, another highly placed NIT spokesman said Kentucky almost certainly would not be invited and "probably would not accept if given a bid."

BOWLING

CHURCH LEAGUE

Christian

Handicap	86	86	86	258
Neby	156	152	135	443
Johnson	159	178	179	526
Werner	156	177	183	516
Reynolds	169	166	169	482
Goodman	166	197	149	512
Totals	906	972	901	2787

Lutheran

Handicap	35	35	35	105
Ashby	166	172	177	515
Coulter	166	154	179	499
Parks	162	146	178	486
Bohling	141	143	165	449
Howard	181	150	146	477
Totals	851	796	911	2356

Baptist

Handicap	58	58	58	174
E. Hanover	128	116	156	370
L. Wing	174	160	169	503
V. Ronk	146	166	162	474
A. Ashby	146	146	167	459
L. Adkins	147	171	158	476
Totals	899	883	910	2692

American Lutheran

Handicap	107	107	107	321
Sorell	140	146	128	414
Hensing	122	125	80	327
Dunny	140	140	149	429
Burkhart	166	189	159	514
Nelson	179	146	143	468
Totals	854	853	766	2473

Methodist

Handicap	99	99	99	297
V. Smith	153	144	160	457
Feldhusen	113	100	110	321
Tatlock	107	143	136	386
Daugherty	123	124	128	375
Champlin	135	117	144	400
Totals	731	716	776	2223

Presbyterian

Handicap	98	98	98	294
DeLong	170	168	144	482
Irwin	181	187	191	559
McDonald	168	119	136	423
Lewis	161	154	164	479
Greeling	176	166	168	510
Totals	876	844	849	2523

St. Edward's No. 1

Handicap	113	113	113	339
Blackwell	154	158	127	439
O'Halloran	158	146	141	444
L. Smith	158	138	150	446
Weiss	142	138	150	431
McWilliams	176	166	168	510
Totals	901	859	849	2609

St. Edward's No. 2

Handicap	153	153	153	459
Florence	157	158	159	474
Fowlks	161	143	170	474
Muegrel	154	156	126	436
Friesen	119		127	246
Sebsjer	169	178	144	491
W. Lang		148	170	318
Totals	913	870	877	2653

MERCHANT'S LEAGUE

Shoshone Falls

Handicap	144	144	144	432
Fisler	140	166	166	472
Reisher	168	144	199	511
Parker	139	177	153	469
Kanz	131	168	141	440
Thomas	181	91	155	427
Totals	843	809	850	2751

Gem State Paper

Handicap	87	86	86	259
A. Frankett	158	160	164	481
E. Bennett	179	190	167	536
A. Anderson	99	164	147	400
Meiverstein	181	181	181	543
Buckendorf	152	164	189	501
Totals	811	905	940	2656

Swift's

Handicap	74	74	74	222
Linder	152	168	184	518
Harper	158	160	164	482
Dehoe	170	134	150	456
Nichols	147	190	150	487
Reade	181	154	137	472
Totals	882	844	861	2619

United Oil

Handicap	76	76	76	228
Hall	158	136	150	444
Taylor	134	181	149	464
Frels	134	190	147	471
Ghan	168	144	193	505
E. Johnson	219	209	169	577
Totals	901	876	885	2659

Reliable Farmers

Handicap	88	88	88	264
O. Randolph	157	187	131	475
R. Gibbs	183	159	148	490
L. Lewis	148	160	135	443
B. Russell	128	170	140	438
B. Commons	159	197	188	534
Totals	863	916	860	2623

Union Motors

Handicap	76	76	76	228
J. Ashby	159	171	154	484
Hatlock	157	181	154	492
Vollmer	157	186	90	433
Lorick	177	155	156	488
Sprouts	156	168	149	473
Totals	886	868	779	2598

Idaho Power

Handicap	82	82	82	246
Neeby	145	133	185	463
Hartruft	145	183	187	515
Palmer	148	168	183	499
Gilmore	178	158	156	492
Arndt	163	187	152	502
Totals	860	913	918	2891

Sherrod's Painters

Handicap	79	79	79	237
V. Smith	151	151	151	453
H. Sherrod	164	176	163	503
F. DeLore	158	158	146	457

SPORTS

Pairings Are Announced for First Exchange Club Outlaw Tourney

Pairings for Thursday's games in the first annual outlaw basketball tournament were announced Monday by Exchange club officials, sponsors of the affair. The tourney will get under way Thursday afternoon at 1 p.m. at the new Twin Falls high school gymnasium. It will be a 12-team double elimination event and will run through Saturday. The pairings, announced by tourney chairman Don Neilsen, follow:

1 p. m.—Bunting Tractor, Boise, vs. Glenns Ferry, No. 1.

2 p. m.—National Guard all-stars, Twin Falls, vs. Faux Cigar Store, Buhl.

3 p. m.—Club Chico vs. Aberdeen Big V.

4 p. m.—Jerome Jaycees vs. Dietrich Desert Tramps.

7 p. m.—Union Motors vs. Burley 66.

8 p. m.—Filer Legion vs. Eden-Hamilton.

9 p. m.—Loser No. 1 vs. loser No. 2.

10 p. m.—Loser No. 3 vs. loser No. 4.

Proceeds from the tournament will be donated to the cerebral palsy school, Twin Falls.

Winner of the tourney will receive a $125 cash prize. Second place team gets $75 and third place team will receive $50.

In addition, a traveling trophy will be awarded the first place winner.

Twin Falls merchants are offering smaller prizes to individual players.

Tickets for the entire series are available through Exchange club officials.

Walker Wins A Division Billiards Play

Lavelle Walker spotted Charles Looney seven points in a 100-point game and won 100-74 in the A division of the billiards tourney now underway at Reddens.

In another A division game, Ben Trent defeated Frank Green 200-169. Green spotted Trent 140 points and the game went 35 innings.

In B division play, Eugene Holler defeated L. Holler 60-53 in 50 innings and John Honstein used a 20-point handicap to defeat L. Holler 65-41 in 55 innings.

In another B division game, Max Merkley used a 24-point handicap to defeat Dr. W. G. Small 60-59 in 49 innings.

BRISSIE GOES DOWN

CLEVELAND, Feb. 2 (AP) — The Cleveland Indians Monday sold lefthander Lou Brissie to their American association farm club, the Indianapolis Indians. The sale now brings the Cleveland team's roster to 42 players. Brissie pitched 32 games as a reliefer last season, with an 0-0 record.

27th Annual Gooding Outlaw Tournament Starts on Wedne

GOODING, Feb. 2—The 27th annual Gooding Lions club-sponsored outlaw tournament, granddaddy of all Idaho outlaw tourney, will get under way at Gooding junior high school gymnasium. Games are slated for Thursday noon and evening; Friday morning, afternoon and evening and Saturday morning, noon and evening. The championship game will be played at 9 p.m. Saturday. A teams have entered ney this year, Bobbins, tourney Valdo Gray, tournament chairman announced awards totalling $ sented various winners ing affair.

Teams entered in the follow:

American Falls Dem dell Gem Staters, Po Top Dairy, Mountain men, Sun Valley Pi Gridiron club, Idaho Kittens, Pocatello Sho skins, Bliss Midgets, Mustangs, Gooding M-Men, Carey, Fairfield Perry and Gooding

Nine seasons comb games will be played be ner is decided.

Officials for the tou Maughan, Carey; Ti ton, Gooding; Carl Shoshone, and Paul C phone.

FOX-OKY TERMS

CHICAGO, Feb. 3 (AP)—160-pound scrapp .285 in 1953, Monday contract terms of Chicago White Sox.

Already?

Spring-like weather the golfers out in the week-end. Fran pro at the Blue Lakes club course, said Mon a blind bogey open club ended in a tie first place between Lynn Hemphenge Pizza. All hit the bogey

Royal Named Grid Coach By Rebels

STARKVILLE, Miss., Feb. 2 (AP)—Darrel Royal, former star split-T quarterback at Oklahoma, Monday was named head football coach at Mississippi State. He succeeds Murray Warmath who recently accepted a similar job at Minnesota.

The selection of Royal, coach of the Edmonton Eskimos in the Canadian Professional league last season, was announced by President Ben Hilburn and C. R. (Duby) Noble, athletic director.

Royal, considered one of the ranking authorities on the split-T offense, served as an offensive backfield coach for Mississippi State in 1952. He helped Warmath install the split-T at State.

Warmath resigned last Friday to accept the Minnesota post.

The new Mississippi State coach began his coaching career as backfield coach under Beattie Feathers at North Carolina State in 1950.

In 1951, Royal moved to Tulsa and served in the same capacity. When Warmath took over at Mississippi State in 1952, one of his first choices for his staff was Royal.

As a player at Oklahoma, Royal played under coach Bud Wilkinson and helped lead the Sooners into the national spotlight.

Royal is a native of Hollis, Okla.

Games Set

Glenns Service Station, Buhl, will meet Eden-Hazelton in a Magic Valley basketball league game set for 8 p. m. Tuesday in the Filer gym. At 9 p. m., Filer Legion will play Sawtooth Motor, Hailey.

Cage Pickings Slim; Seven Games Slated

With Twin Falls and the Big Seven conference clubs idle until Friday, basketball pickings in the Magic Valley for Tuesday are a little on the slim side with a total of seven games slated. However, play will resume in full swing on Friday with all conferences back in heavy action. Tuesday night's games are all class B affairs.

The Glenns Ferry Pilots host the Bliss Bears, the Twin Falls Cubs travel to meet the Paul varsity in a return game, Gooding State is at Wendell and Shoshone plays Richfield at Richfield.

Three other games slated find Hansen at Kimberly; Fairfield at Hagerman and Carey at Hailey.

The schedule:

Bliss at Glenns Ferry
Gooding State at Wendell
Twin Falls Cubs at Paul
Hansen at Kimberly
Fairfield at Hagerman
Carey at Hailey
Shoshone at Richfield

CEREBRAL PALSY BENEFIT
FIRST ANNUAL TWIN FALLS
Outlaw Basketball TOURNAMENT
TWIN FALLS HI SCHOOL GYM
Thurs.-Fri.-Sat.
SPONSORED BY TWIN FALLS EXCHANGE CLUB

BASKETBALL AT ITS BEST!
27TH ANNUAL GOODING OUTLAW
TOURNAMENT
GOODING JUNIOR HIGH GYM
FEB. 3-4-5-6
16 Teams
9 Sessions
WED., FEB. 3 EVENING SESSION ONLY
FRI., FEB. 5 MORNING, AFTERNOON, EVENING
THURS., FEB. 4 AFTERNOON AND EVENING
SAT., FEB. 6 MORNING, AFTERNOON, EVENING
CHAMPIONSHIP GAME, 8 P.M. SATURDAY, FEB. 6
SPONSORED BY GOODING LIONS CLUB

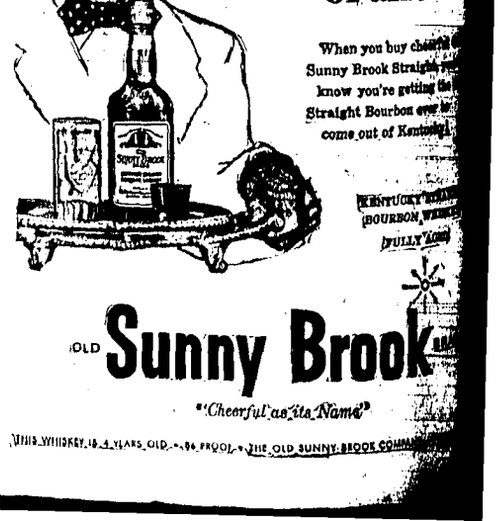

...ssword Puzzle

B	O	D		C	A	P	E		A	B	L	E		
O	R	A		A	N	O	N		A	R	M	S		
P	A	R	A	B	O	L	A		O	R	F	S		
E	L	K	S		D	E	C	I	D	E				
			H	O	F		T	R	E	N	C	H		
P	R	E	E	N		T	E	F		E	L	I		
R	O	A	N		D	A	R		I	S	I	S		
A	T	S		F	A	R		R	A	S	P	S		
M	E	P	F	L	Y		T	A	N					
		M	E		T	E	R		B	R	I	M		
A	M	E	N		T	R	O	N	I	S	I	D	E	
L	E	N	T		M	A	T	E		S	E	A		
A	N	T	S		E	L	S	E		E	A	T		

Solution of Yesterday's Puzzle

DOWN

1. Word of sorrow
2. Scarce
3. Row
4. Rogues
5. Town in Maine
6. Dude
7. Cut one's teeth
8. Narrate
9. English river
10. Flesh of swine
11. Cards next below the Jack
19. Correlative of either
21. Present
23. Honorable self-esteem
24. Likely
25. Kind of fish
26. Guido's highest note
28. Monkey
29. Put on
30. Doleful
32. Went rapidly
33. Young hare
36. Asked the cost of
37. Character in Arthurian legend
39. Entitled
40. Leave
41. Take out
42. Persia
43. Last word of Caesar's famous dictum
45. Weight allowance
46. Book of the Bible
47. Dispatched
50. Sail of a windmill

ACROSS

27. Repair
28. Vengeance
41. Separate
44. Great arteries
48. Masculine name
49. Strike violently
51. Crippled
52. Fine open-work fabric
53. Female sheep
54. Press
55. Tenny-sonian character
56. Spread loosely
57. Fit one inside another

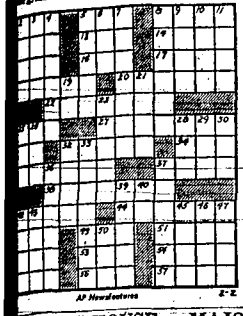

AP Newsfeatures 2-2

...ARDING HOUSE - MAJOR HOOPLE

...S LIKE THAT By NEHER

...hope you aren't throwing your matches on the floor ..."

...E GUMPS

...ONALD DUCK By WALT DISNEY

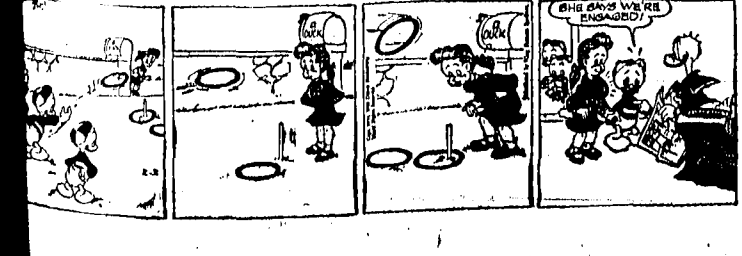

OUT OUR WAY By WILLIAMS

SIDE GLANCES By GALBRAITH

"Yes, I talked him out of buying a motorcycle once—but I can't convince him he might get hurt marrying at 18!"

CARNIVAL By DICK TURNER

"He doesn't answer to any name! He only comes if you've got a bone"

VIC FLINT

CAPTAIN EASY

BOOTS

GASOLINE ALLEY

BUGS BUNNY

DIXIE DUGAN

SCORCHY

LI'L ABNER

ALLEY OOP

Markets and Finance

Stocks

MARKETS AT A GLANCE

NEW YORK, Feb. 2 (AP)—
Stocks—Lower; trading quiet.
Bonds—Higher; corporates in demand.
Cotton—Lower; profit taking and hedging.
Chicago:
Wheat—Firm; need for moisture in wheat belt emphasized.
Corn—Firm; recovered from early slump.
Oats—Firm with corn.
Hogs—Around 25 cents higher; sows up 50 cents; top $28.75.
Cattle—Steers steady to weak; top $29.85.

NEW YORK, Feb. 2 (UP)—Utilities held around their best levels for more than 22 years in an irregular, quiet stock market today.

Industrials and rails sagged, but rallied from their lows. Oil issues had a few strong spots with gains running to more than a point.

Several special issues moved widely—a point or so on either side of the market.

Market experts said the list behaved very well with volume drying up when prices were declining. The market met resistance in the previous session after rising sharply through the month of January. That rise brought the industrial average near its 24-year high.

NEW YORK STOCK EXCHANGE

NEW YORK, Feb. 2 (UP)—Last sale:

Allied Strs	40	Kenn Cop	61½
Allis Chal	47¼	Kresge	33⅞
Am Airlines	12⅞	Lockheed	27¾
Am Car & Fdy	36⅞	Mid-Con Pet	68½
Am Cyanamid	46⅝	Mont Ward	59⅞
Am Rad	15⅝	Nash-Kelv	16⅞
Am S & R	29⅞	Na Cash Reg	60⅞
Am T & T	159	Na Dairy	65
Am Tobacco	64½	Nat Dist	19⅝
Anaconda	31⅝	Nat Gypsum	22⅞
Armco Steel	35⅞	N Y Central	20⅞
AT & SF	98	Nor Amer Av	22⅞
Bald Lima	9	Nor Pacific	58⅞
Bendix	62¼	Ohio Oil	59¾
Beth Steel	57⅝	Pacific Gas	40⅝
Boeing	51⅝	Packard	3⅝
Borden	59⅞	Para Pic	27⅝
Briggs Mfg	30⅞	Penney	79¾
Canada Dry	13	Penn RR	17⅝
Can Pacific	24⅝	Phillips Pet	58⅞
J I Case	18⅝	Pullman	43¼
Cerro de Pas	21	Pure Oil	53⅞
Ches & Ohio	35⅝	RCA	25⅝
Chrysler	56¾	Repub Steel	50⅞
Com Cred	39	Rey Tob B	38⅝
Com Sol	17⅝	Safeway	39⅞
Con Copper	7⅞	Sears Roeb	61⅝
Con Edison	43⅞	Soc Vac	37¼
Container	45¾	Sou Pacific	35⅝
Con Oil	66¾	Sperry	43
Corn Prod	74½	St Oil Cal	56¼
Crane	31¼	St Oil N J	75⅝
Curt-Wright	8⅞	Studebaker	20¼
Douglas Airc	90	Sunray Oil	17⅝
Dupont	106½	Sun Min	8⅞
East Krl	24¾	Swift & Co	44⅞
Eastman	60⅝	Tex Gulf Sul	90½
Elec Auto	41⅞	Timken	39⅝
Erie RR	16	Trans Amer	25⅝
Firestone	68⅞	20th Cent-Fox	31
Flintkote	28⅝	Union Carb	72⅝
Freuh Trans	25⅞	Union Oil	40⅝
Gen Elec	92⅞	Union Pacific	117
Gen Foods	58⅞	Un Airlines	23⅝
Gen Motors	62¼	Un Aircraft	48⅞
Goodrich	83⅞	Un Corp	5⅞
Goodyear	58	U S Rubber	31⅝
Gt Nor Ry pfd	49¾	U S Steel	40⅞
Gt West Sug	19	Warner Bros	14
Hudson Mot	10¼	West Airbr	25
Ida Pow	45⅞	West Elec	54½
Ill Cent	61⅞	White Mot	27½
In Harv	30⅞	Woolworth	44⅞
In Nickel	36¾	Zenith	65⅝
In T & T	15⅞		

AMERICAN EXCHANGE

NEW YORK, Feb. 2 (UP)—Last sale:

Bunker Hill	11¼	Technicolor	13
Elec B & S	20	Utah Ida Sug	2⅝
Hecla Min	7		

INVESTMENT TRUSTS

(Tuesday closings courtesy E. W. McRoberts and company)

	Asked
American Bus. Shares	$ 4.33
Affiliated Funds	5.40
Natl. Stock Series	5.69
Natl. Income Series	5.26
Inc. Investors	11.52
Keystone B3	19.69
Keystone B4	11.69
Keystone K1	18.70
Keystone K2	9.02
Keystone S2	8.87
Keystone S3	8.98
Keystone S4	6.96

Stock Averages

Compiled by The Associated Press

	30 Indus.	15 Rails	15 Util.	60 Stocks
Net change	D.3	D.4	A.1	D.1
Tuesday	150.3	83.4	56.5	113.0
1953-54 high	151.2	93.0	56.5	116.8
1953-54 low	130.2	79.5	50.5	99.1

WOOL

NEW YORK, Feb. 2 (AP)—Wool futures closed .2 of a cent lower to .1 of a cent higher; March 147.3B; July 140.0; Oct. 147.1; May 139.7B.

Certificated wool spot 147.5N.

Wool tops futures closed unchanged to .3 of a cent lower; March 190.0B; July 185.0B; Oct. 183.3B; Dec. 180.7B.

Certificated spot wool tops 191.5N. (B-Bid; N-Nominal)

Twin Falls Livestock Prices

The following Twin Falls livestock prices are provided by the Twin Falls Livestock Commission company based on the results of the auction sale Jan. 27:

Steers	$20.50 to $22.90
Heifers	18.00 to 19.90
Cows	13.50 to 15.90
Canners and Cutters	8.00 to 10.50
Bulls	13.50 to 14.75
Fat lambs	17.00 to 19.00

New Manager

HAILEY, Feb. 2—As of Monday the Wood River Mercantile company store was under new management. Harry Ruark, who has acted as manager for four and one-half years, has moved to McCall to become manager of the McCall Mercantile store.

Richard Stephens was advanced from assistant manager of the Gooding store to manager of the Hailey store.

Livestock

OGDEN

OGDEN, Feb. 2 (UP)—Cattle 200; hardly test of market early; undertone steady to weak; few utility slaughter steers 12.50-15.00; canners and cutter cows 8.00-10.00; commercial bulls 18.50; few choice 812 lb. feeder steers 19.00; medium to good stock heifers 14.00-16.00; calves 50; few sold early; few commercial vealers 18.00.

Hogs 100; butchers fully 25 higher; choice 190-240 lb. butchers 27.00-50; few up to 27.60; no sows sold.

Sheep 200; market not established; late Monday slaughter lambs strong to 50 higher; scattered lots good and choice trucked-in slaughter lambs 19.50-20.00; native feeding lambs 16.00-50.

SAN FRANCISCO

SAN FRANCISCO, Feb. 2 (UP)—Cattle 75; supply mainly dairy type cows; few holdover slaughter steers; moderately active, fully steady; one lot good 1,029 lb. slaughter steers 21.50; few commercial steers 20.00; few utility cows 11.00-12.00; canners and cutters 8.50-11.00; few cutter bulls 12.50; calves 10; scant receipts insufficient to establish market.

Hogs 250; slaughter classes opening steady, market not established on feeder pigs; bulk choice 180-240 lb. butchers 27.25; few choice 300-500 lb. sows 20.00-21.00; good and choice 50 lb. feeder pigs 21.00 on Monday.

Sheep 25; one lot good and choice around 80 lb. mostly full wooled fleshy feeder lambs steady at 18.00; on Monday, choice and prime full wooled and fall shorn slaughter lambs 21.00.

PORTLAND

PORTLAND, Feb. 2 (AP)—(USDA)—Cattle 300; calves 35; steers strong to 50 higher; other classes about steady; average choice 1,076 lb. fed steers 24.00; utility and low commercial steers 13.00-17.50; high good fed heifers 21.00; canner and cutter cows mostly 8.50-10.00; good and choice vealers 20.00-26.00.

Hogs 400; strong to 25 higher; choice 180-235 lb. butchers 29.50-75; choice 400-550 lb. sows 25.00-26.00.

Sheep 250; not fully established; asking steady or around 20.00-50 for choice and prime fed wooled lambs.

DENVER

DENVER, Feb. 2 (AP)—(USDA)—Cattle 1,700; calves 100; good to low choice fed steers 20.50-22.50; commercial and good 17.00-19.00; high good to low choice fed heifers 19.00-20.50; average choice 21.00-50; utility and low commercial cows 11.50-13.00; good and choice steer calves 21.00 down.

Hogs 700; choice 190-260 lbs. 27.00-50; choice sows 350-560 lbs. 19.50-22.00.

Sheep 3,100; asking steady or 21.25 or better for choice and prime under 106 lb. wooled slaughter offerings; good and choice slaughter ewes up to 160 lbs. 8.00.

KANSAS CITY

KANSAS CITY, Feb. 2 (UP) — Hogs 2,000; steady to 10 lower; bulk choice 180-230 lbs. 26.50-85.

Cattle 6,000; calves 500; slaughter steers unevenly steady to as much as 50 higher than Monday's sharply lower close; however, steer market still 50-1.00 lower for two days; scattered sales heifers about steady but a large share of the heifer supply still in first hands; most good to better than average choice fed steers 19.00-23.00; top 24.00; good to high choice heifers 17.00-21.50; vealers about steady; good and choice 19.00-26.00; stockers and feeders steady; good and choice feeder steers 17.50-22.00.

Sheep 2,500; early sales wooled slaughter lambs around 50 lower; three cars good and choice shipped lambs 21.00.

OMAHA

OMAHA, Feb. 2 (UP)—Hogs 7,000; steady to 25 higher; choice 180-240 lbs. 26.25-75.

Cattle 8,500; calves 105; early sales steers and heifers steady to 25 lower, some 50 under Monday's early trade; one load high choice and prime around 1,200 lb. steers 26.25; most good and choice heifers 17.00-22.00; cows steady to 25 lower; utility and commercial cows 11.25-12.25; vealers steady; choice and prime 22.00-25.00; stockers and feeders steady.

Sheep 4,000; slaughter lamb trade not established.

CHICAGO

CHICAGO, Feb. 2 (AP)—(USDA)—Hogs 7,000; generally around 25 higher on butchers; sows scarce, few lots around 50 higher; choice 180-230 lbs. 26.25-65; choice 240-270 lbs. 25.50-26.25; 280-320 lbs. 24.75-25.50; sows 21.50-24.00.

Cattle 6,000; calves 400; slaughter steers and heifers steady to weak; other classes steady; high choice and prime 1,100-1,250 lb. steers 25.00-29.85; good to average choice steers 19.00-24.50; utility to low good 13.00-18.50; good and choice heifers 16.00-22.50; utility to low good 12.00-17.50; utility and commercial cows 10.75-13.00; commercial to choice vealers 18.00-28.00; cull and utility 8.00-17.00.

Sheep 4,000; slaughter lambs weak to 25 lower; good to choice wooled lambs 110 lbs. down 19.75-20.75 with some choice and prime 21.00-22.00; good and choice 80 lb. No. 1 skin and fall shorn lambs 20.00.

Nash Cuts Price For 2 Car Lines

DETROIT, Feb. 2 (UP)—Nash Motors cut prices $20 to $60 today on its Rambler and Statesman lines.

"The reductions are being made in anticipation of lowering manufacturing costs which should result from increased volume," said H. C. Doss, vice president in charge of sales.

With the cuts, the lowest priced Nash—a Rambler two-door club sedan—now sells for $1,550 at the factory.

No reduction was made on Nash's top line, the Ambassador. Prices on this line were cut $98 to $160 last November.

Life Term Given In Bannock Case

POCATELLO, Feb. 2 (AP) Oscar Kenneth Gray, 39, Boise, the first person in Bannock county history to be convicted as an habitual offender, has been sentenced to life imprisonment on a burglary charge.

He was sentenced Monday by District Judge W. V. Loofbourrow after a jury found him guilty two weeks ago of burglarizing the office of Pocatello attorney F. E. Tydeman Aug. 9.

Sentence was delayed because of an operation on Grey to amputate an infected toe.

Grain

CHICAGO, Feb. 2 (AP)—Grains recovered from a drop at the start on the board of trade today, going above previous closing levels as dealings expanded late in the session.

Export houses gave wheat, corn and soybeans support during the morning as commission houses threw quite a number of small selling orders on the market.

Wheat closed ¾-1½ higher, March 2.11-2.10⅞; corn ¾-1¼ higher, March 1.51½; oats ¼-½ higher, March 78¼-⅜; rye unchanged to ½ higher, March 1.22; soybeans ½-1⅜ higher, March 3.11¼-3.10¾, and lard 5 to 18 cents a hundred pounds higher, March 16.85.

CASH GRAIN

CHICAGO, Feb. 2 (AP)—Wheat none. Corn No. 2 yellow 1.55¼-56; No. 3 1.50-55.

Oats No. 1 heavy mixed 83; No. 1 heavy white 82-83½.

Barley nominal; malting 1.20-62; feed 88-1.20.

Field seed per 100 lbs. nominal; white clover 9.50-10.00; red top 57.00-58.00; alsike 16.00-17.00; timothy 12.00-13.00; red clover 26.50-27.50.

FUTURES TABLE

CHICAGO, Feb. 2 (AP)—

	Open	High	Low	Close
Wheat				
Mar	2.10	2.11	2.09	2.11
May	2.10½	2.11½	2.09½	2.11⅜
July	2.03½	2.05⅝	2.03½	2.05⅝
Sept	2.06	2.07⅝	2.05½	2.07⅝
Dec	2.08¾	2.11	2.08⅝	2.11
Corn				
Mar	1.50⅝	1.51⅝	1.50½	1.51½
May	1.52⅝	1.53⅝	1.52	1.53⅝
July	1.53½	1.54⅝	1.53½	1.54⅝
Sept	1.50½	1.51½	1.50½	1.51½
Dec	1.44	1.44⅝	1.43⅞	1.44⅝
Oats				
Mar	.78	.78⅜	.77⅜	.78⅜
May	.75⅝	.76⅜	.75⅝	.76⅜
July	.72⅛	.72⅞	.72	.72⅝
Sept	.71⅝	.72¼	.71½	.72¼
Rye				
Mar	1.21½	1.22	1.21	1.22
May	1.23½	1.24¼	1.22¼	1.24¼
July	1.25¼	1.25¾	1.24½	1.25⅝
Sept	1.26¼	1.28	1.26⅝	1.28

KANSAS CITY GRAIN

KANSAS CITY, Feb. 1 (AP)—Wheat: 281 cars; unchanged to down 1½c; No. 2 hard and dark hard $2.32⅝ to $2.38; No. 3 $2.32½ to $2.38½; No. 2 red $2.27⅛; No. 3 $2.23½c to $2.27½.

Corn: 149 cars; unchanged to down ⅝c; No. 2 white $1.79; No. 3 $1.68 to $1.78; No. 2 yellow and mixed $1.53 to $1.54; No. 3 $1.44½ to $1.54½N.

Oats: 12 cars; down 1c to 1½cN; No. 2 white 85c to 95½cN; No. 3 78 to 94½cN.

Milo maize $2.52 to $2.54.

Kafir $2.52 to $1.54N.

Rye $1.32 to $1.37N.

Butter and Eggs

SAN FRANCISCO

SAN FRANCISCO, Feb. 2 (UP)—Eggs: Large A 64½-66½; medium A 52-52½; Small A 44½-45½.

Butter: Grade A 93 score 67; grade A 92 score 66½-67; grade B 90 score 64½.

Cheese: Grade A loaf 43-44; grade A single daisies 39-40.

CHICAGO

CHICAGO, Feb. 2 (UP)—Live poultry steady; 21 trucks. Price changes since yesterday; Hens: Colored over 5 lbs. and colored 5 lbs. and under 26-30 cents a pound.

Cheese: Single daisies 39½-40 cents a pound; longhorns 39½-40; processed loaf 38½-41; Swiss grade A 51-52; B 49-50; C 45-48.

Butter: 947,116 pounds. Market steady. 93 score 64 cents a pound; 92 score 65; 90 score 63½; 89 score 62½; carlots: 90 score 64; 89 score 62¾.

Eggs: 11,753 cases. Market steady. White large extras 60-69.9 per cent A and over 46½ cents a dozen; mixed large extras 60-69.9 per cent A and over 45½; mediums 60-69.9 per cent A and over 44¼; standards 44; current receipts 42½; dirties 41; checks 41.

Potatoes-Onions

IDAHO FALLS

IDAHO FALLS, Feb. 2 (UP)—Offerings light; fair wire inquiry; demand light, market dull; few shipments previous sale; some rolled unsold; few sales.

Delivered sales shipping point basis and sales fob shipping point: 100 lb. sack US 1 15-20 per cent 10 ounce and larger 1.75-1.85; 25-30 per cent 10 ounce and larger 1.85-2.00; 50 lb. sack US 1 burlap too few sales to quote; paper 15-20 per cent 10 ounce and larger 1.85-1.95; 10 lb. sack US 1 mesh 2.45-2.55; in master containers 2.50-2.75; 8 ounce minimum 100 lb. sack US 2 mixed car 1.25-1.35.

Sales fob cash track; 100 lb. sack US 1 15-20 per cent 10 ounce and larger too few sales to quote; 25-30 per cent 10 ounce and larger 1.75-1.90; 50 lb. sack US 1 burlap too few sales to quote; paper 15-25 per cent 10 ounce and larger 1.75-1.00; 10 lb. sack US 1 mesh 2.35-2.40; in master containers 2.45-2.50; 8 ounce minimum 100 lb. sack US 2 mixed cars 1.15-1.25.

CHICAGO

CHICAGO, Feb. 2 (UP)—Potato arrivals 96, track 398, total U. S. shipments 580. Supplies moderate, demand slow, market dull; new stock supplies light, demand light, market slightly weaker.

Track sales (100 lbs.): US 1A washed 2 inch minimum unless stated: Idaho Russets 25-35 per cent 10 ounce and larger 3.35; Minnesota and North Dakota Pontiacs waxed 2.10-2.25; Colorado McClures waxed 2.75; new: 50 lb. sacks Florida round reds 2.25.

Street sales (100 lbs.): Idaho Russets 3.50-3.90; five 10 lb. sacks 2.00-2.25; Minnesota and North Dakota round reds 2.25-3.00; 50 lb. mesh sacks 1.40; five 10 lb. sacks 1.60; Wisconsin round whites 2.00-2.25; poorer 1.80; 50 lb. sacks 75-1.00; Colorado red McClures 2.75-3.25; new: 50 lb. sacks Florida round reds 2.75; also B 2.00-2.50.

Onion supplies moderate, demand very slow, market dull.

Street sales (50 lbs.): US 1 unless stated: Spanish 3 inch and larger Idaho and Oregon 1.40-1.50; Utah 1.50; whites 3 inch and larger also 2 to 3 inch Idaho and Oregon 2.25-2.35; California 2.35-2.40; midwest yellow globes medium 75-1.10; cartons twelve 2 lb. cellos 1.75.

Potato and Onion Futures

(Courtesy E. W. McRoberts and Company, Elks Bldg., Phone 990)

FEBRUARY ONIONS
.48 high, .42 low, .45 close; 15 cars traded.

MARCH ONIONS
.71 high, .64 low and close; 382 cars traded.

NOVEMBER ONIONS
$1.86 bid, $1.18 offered, no sale.

JANUARY ONIONS
$1.80 high, low and close, one car traded.

MARCH POTATOES
$3.25 bid, $3.40 offered, no sale.

FEBRUARY POTATOES
$2.85 bid, $3.15 offered, no sale.

Spirited Bidding Ups Grazing Fee

BOISE, Feb. 2 (AP) Spirited bidding at the state land department yesterday caused a sharp upsurge in the value of state owned grazing lands in Owyhee, Canyon, Ada and Washington counties.

The department said the Highland Livestock and Land company, Boise, outbid all competitors to pay $1 per acre per year for 504 acres in Ada county originally leased for 6¼ cents. The company also paid 50 cents per acre for 640 acres in Canyon county, originally valued at 12½ cents.

T. F. and Edward C. Johnson and Harold Markley, all Nampa, agreed to pay 24 cents for 640 acres of land in Owyhee county that used to lease for 5 ⅝ cents, and Joe Hemenway, Weiser, bid 55 cents for 640 acres in Washington county originally valued at 12½ cents.

Twin Falls Markets

LIVESTOCK

Choice butchers, 180-230 lbs.	$26.50
(Two dealers quoted)	
Hogs, 170-180 and 230-245 lbs.	$26.00
Hogs, 245-275 lbs.	$24.50
Hogs, 275-300 lbs.	$23.50
Sows, 300-325 lbs.	$20.00
Sows, over 325 lbs.	$18.00-19.00
Stags (70 lbs. dock)	$12.00-15.00
Steers	$22.50
Vealers	$23.00
Bulls	$16.50
Heifers	$19.50
Canners and cutters	$9.00-12.00
Utility	$11.00-14.00
Lambs	$18.00
(One dealer quoted)	
Hogs, 160-180 and 230-280 lbs.	$25.50
Sows, under 400 lbs.	$18.00
Sows, over 400 lbs.	$17.00
(One dealer quoted)	

POTATOES

U. S. No. 1	90c-1.10
U. S. No. 2	35c-40c
(Three dealers quoted)	

BEANS

Great Northern No. 1	$7.75
(9 dealers contacted; 9 quoting $7.75)	
Pintos No. 1	$8.85
(9 dealers contacted; 9 quoting $8.85)	
Reds No. 1	$8.75
(9 dealers contacted, 9 quoting $8.75)	

Quotation for No. 2 each variety 25 cents under quotation for No. 1.

GRAIN

Soft wheat, per bushel	$1.93
Barley, 100 lbs.	$2.50
Oats, 100 lbs.	$2.35
(One dealer quoted)	

SEED

Alfalfa	27c
Red clover	30c
(Two dealers quoted)	

LIVE POULTRY

Colored fowls, 5 lbs. and over	18c
Leghorn fowl, 4 lbs. and over	15c
Austra White, 4 lbs. and over	17c
Colored springs	23c
Stags	10c
Colored cocks	8c
Leghorn cocks	6c
Leghorn and Austra White fryers	20c
(Swift and company prices)	

BUTTERFAT

No. 1 Butterfat	62c
No. 2 Butterfat	60c
(Swift and company prices)	

EGGS

Eggs in trade, large	35-40c
(Four dealers quoted)	
Pool No. 5 (Jan. 19-28, inclusive) of Idaho Egg Producers, Twin Falls):	
Large AA	41c
Large A	38c
Mediums A	37c
Small A	30c
Large B	31c
Medium B	32c
Small B	24c
Checks	24c
Bakers	18c

City Panel Okays Celebration, Passes Fire, Milk Ordinances

(From Page One)

the commission will select the winner from the three.

Land at the old airport was leased to the Southern Idaho Motor Racing, Inc. The lease is for five years, and can be renewed after five years. Rental will be open to negotiation. Present rental will be $50 for the first year, $100 the second year and $150 for each of the last three years.

P. L. Lawrence and four other representatives of the LDS church asked elimination of some proposed streets at the site of a new church on Maurice street. Lawrence said the proposed streets would have no value since the church purchased the property involved. The matter was referred to the planning and zoning commission.

A resolution was passed opposing dredging of Snake river near Shoshone falls. It authorized the commissioners and city attorney to attend a protest meeting Saturday.

City Manager J. H. Latimore advised the board it has been city policy to call for bids each year to lease three small pieces of city property for pasture and farming. The same people generally renew their leases. He said the attorney has decided it is not necessary to call for bids. The board agreed to lease the land on the same terms as last year. The land is located at the filter plant, near the golf course and around the reservoir.

The city manager reported on injuries to city employes during 1953. He said the board has the power under a recent ordinance to grant full pay for employes injured on duty. On his recommendation, the board denied full-time pay for 1953 injuries.

There were two major injuries during the year. Roy Parker broke a leg while working on a garbage truck. Latimore claimed he disregarded safety regulations. Parker was out 76 days at the end of the year and still has not returned to work. Pete Landholm injured a leg while trimming trees and was out of work 41 days before the new setup was installed.

C. O. (Buddy) Cox asked the board if the city will condemn the building where his doughnut shop was destroyed by fire last week. Latimore said the building code prohibits repairs where damage is greater then 25 per cent without complying with new fire regulations.

Latimore said the city could condemn the property if the damaged buildings are not torn down in a reasonable time and are a hazard. However, he said such action is complicated and unlikely.

Balleisen said the traffic and safety engineer for the state highway department is not going to tell the city how to write its traffic ordinance, but an agreement will be reached. He said he expects it will be ready next week. The city attorney said he feels any changes will be for the better. He said the highway department does not feel it has the power to approve the city traffic code.

The board authorized reinvestment of $18,000 in bond funds.

The police judge reported $1,274 in fines, bonds and costs collected during January.

The building inspector reported $419.65 in fees collected in January.

Methodist Group Holds Dedication

HAGERMAN, Feb. 2—The Rev. Harry Starbuck was speaker at the James Frederick Roberts memorial pulpit dedication at the Methodist church Sunday evening.

The call to worship, invocation, and litany of dedication were given by the Rev. Donald Crego, pastor of the Wendell and Hagerman Methodist churches. The "Lord's Prayer" was accompanied by Mrs. John W. Jones who also played the prelude. Responsive reading was led by Esta Lou Roberts, MYF president. The scripture was read by Charles Neyman, vice president.

Persentation of the memorial was made by Fred Roberts, John Townsend accepted it. The benediction was given by the Rev. Mr. Crego.

Preceding the services a potluck dinner was served to 175 persons with Mrs. Charles Skinner and Mrs. Harry Snodgrass in charge. The MYF group from Wendell church attended.

W. V. Robinson Rites Conducted

Funeral services for Williard Vincent (Vint) Robinson were conducted Tuesday afternoon in the White mortuary chapel by the Rev. Richard DeVilliers, pastor, First Christian church.

Nellie Ostrom Babcock was organist and soloist.

Pallbearers were Glenn Richmond, Floyd Richmond, Ray Richmond, T. W. Richmond, Robert Bandy and Jack Burdick.

Concluding rites were held in Sunset Memorial park.

Soil Plan to Be Aired at Parley

BUHL, Feb. 2—Plans for organizing a soil conservation district for the west end of Twin Falls county will be discussed at a meeting of west end farmers and ranchers at 8 p.m. Wednesday at the Buhl VFW hall.

Boundaries and other organization details of the proposed district will be reviewed. Edgar Lierman, Clover, is chairman of the organizing committee. All interested farmers and ranchers are invited to attend.

Interest Is Great On Feeding Tour

JEROME, Feb. 2—County Agent Virgil Cross reports that interest is running high for the annual Jerome county feeders tour Thursday. He said he has received numerous inquires about the event and many cattle feeders have indicated they will attend.

The tour will start at 9:30 a. m. at Don Stivers' ranch one mile south and one-half mile east of Eden. Six stops will be made before lunch at 12:30 p. m. at the Eden Grange hall.

Following lunch a panel discussion will be held by E. F. Rinehart, extension animal husbandryman; Carl Haney, production credit corporation; Drue Dunn, representating the retail stores, and Henry Jones. The last stop on the tour will be held at 4 p. m. at Henry Jones' feed lot.

Bus Costs Go Up in Jerome

JEROME, Feb. 2 — Contract for school buses for the Jerome school district was let at a special meeting of the school board Monday to Titus, Inc., Jerome. The contract shows an increase of six cents a mile.

Frank Titus, who has held the contract for the last six years, said the increase represents rising costs over the last three years.

The last three-year contract was for 28.8 cents a mile and the new contract is for 34.8 cents a mile. It covers six 60-passenger and three 48-passenger buses. The contract also calls for two new 60-passenger buses to replace two of the small buses.

Titus, in commenting on the rising operating costs, said the bid of his firm still is below the state average.

Tax Liens Filed

Four notices of federal income tax liens have been filed with the county recorder.

They include, James J. and Helen Shamess, Buhl, $117.75; James J. Shamess, $816; Helen L. Shamess and Bea Quinn Amburgey, $805 and $628.80, and Helen L. Shamess, $415.26.

FREE STORAGE

On all fertilizer purchases

BUY NOW and Avoid Taking Substitutes Later On!

We will provide free storage and insurance on all fertilizers!

Take your material out in the spring as you need it!

For the best values in commercial fertilizers ask for Elephant Brand

11-48-0 33½-0-0
16-20-0 21-0-0

Mor-On Fertilizer Co.

TWIN FALLS BURLEY

★ Fertilizers Represent the Best Possible Means Available for Reducing Production Cost Per Unit!

CASTLEFORD Auction!

LIQUIDATING

ALL NEW HARDWARE STOCKS and TOOLS of ALL TYPES

- TOASTERS
- SILVERWARE
- COMFORTERS
- BLANKETS
- BEDSPREADS
- DRILL BITS High Speed
- ELECTRIC DRILLS
- CARPENTER TOOLS
- SOCKET SETS, all sizes. Lifetime Guaranteed
- MECHANIC TOOLS
- PIPE THREADERS
- SEWING MACHINES (Portable) Stand ard Makes
- FISHING RODS
- DEEP FRYERS

Complete close out of warehouse. Hundreds of items of top grade hardware and tools. Must go at auction to highest bidder

FRIDAY, FEBRUARY 5

ONE DAY ONLY

Beginning at 1:30 p.m. and 7:30 p.m.

Just Across Street From Alexander's Market

CASTLEFORD, IDAHO

HOPKINS & HARMON, Aucts.

Classified

WANT AD RATES

(Based on Cost-per-word)

1 day — 5c per word
3 days — 4c per word per day
6 days — 3c per word per day
(A minimum of 10 words is required in any one classified ad)

For example, see table below:

Words	1 day	3 days	6 days
10	$ .50	$1.20	$1.80
15	.75	1.80	2.70
20	1.00	2.40	3.60
25	1.25	3.00	4.50

Unless your credit has been established, cash must accompany your order.

DEADLINE FOR Classified only:
Monday's Ads—3 p.m. Saturdays
Tuesdays through Friday
5 p.m. Day Before Insertion
Sundays—3 p.m. Saturdays

This paper reserves the right to edit and reject any classified advertising. "Blind Ads" are strictly confidential and no information can be given in regard to the advertiser.

Errors should be reported immediately. No allowance will be made for more than one incorrect insertion.

SPECIAL NOTICES

RUGS and upholstery cleaning. Phone 1395-J. Village Cleaners.

SPENCER Corsetiere. Mrs. Lyle Gardner, 719½ 2nd avenue east. Phone 2687-J.

FOR STANLEY home products or party bookings call Mabel Daniel, 1593-NR.

CHARIS foundations. Special prices for February. Lucille Dodson. Phone 3210.

SPIRELLA Corsetiere. Kathryn Barry. Have January Specials. Phone 1059, Burley.

ALCOHOLICS Anonymous, Wednesday, 8:30 p.m., Court House. Write Box 46 or call 2241-M.

PERSONALS

COUPLE WISHES to adopt infant or small child. Good home assured. Write Box 15-G, Times-News.

BEAUTY SHOPS

COMPLETE modern beauty service by expert operators. Machineless and cold waves $5.00 up. Artistic Beauty Salon.

COMPLETE beauty service by advanced students at reduced prices. Junior students work free. Machineless and cold waves. $3.00. Beauty Arts Academy.

INTRODUCTORY Permanent Special! Magic Rain and Television, machine, machineless. Regularly $12.50, now $8. Dorothy's Beauty Salon, 443 2nd Ave. West. Phone 525.

CHIROPRACTORS

NERVE specialist. Dr. Alma Hardin, 130 Main North. Phone 2226.

SITUATIONS WANTED

KNOX curtain laundry. 1313 8th avenue east. Phone 587-R.

IRONINGS in my home. 322 4th Street East. Phone 3905.

SEWING, ironing done in home. Phone 602-M. 356 Van Buren.

O'DELL nursery. Child care, day or hour. Phone 2288-M, Twin Falls.

CUSTOM Fresno and blade work with Ford tractor. Phone 2356-R.

HOUSECLEANING of all types. Wall paper and ceilings, etc. Phone 894-J.

WANTED: Custom trucking. All farm products. Phone 3807-M. Jim Carney.

CARPENTRY: By job or hour. Remodeling or new work. Greninger, Caledonia Hotel. 968.

ALL TYPES of house cleaning, including shampooing upholstery, rugs. Good references. Phone 3823. 3235.

PAINTING. Avoid spring delay. Redecorate interior now. Good work at a price you can afford. Phone 3330-W.

CARPENTER work. All kinds, cabinets, wardrobes, remodeling, house building, form building. Work guaranteed. Phone 1573-W or 3556-J.

HELP WANTED— MALE & FEMALE

READY-TO-WEAR department manager position open nearby Southeastern Idaho community. Send full details to Box 19-G, Times-News.

HELP WANTED—FEMALE

WOMAN to care for children 6 days a week. Live out. Phone 2387-M.

FOUNTAIN work, day shift, 10 to 6. Apply Frederickson's Ice Cream store.

EXPERIENCED waitress. Apply in person, Covey's Coffee Shop. No phone calls, please.

RELIABLE woman to help with housework. References required. Call at 156 Third Ave. North.

RELIABLE girl or woman for cook and housekeeper on ranch. Phone 10-F3 or write Box 188, Wells, Nevada.

HELP WANTED—MALE

WE CAN use one young man with ability to work and learn a vocation. Apply in person. Three-O-Cleaners.

GENERAL farm hand. Must be neat, able to irrigate, willing to accept responsibility. Give reference and location. Write box 21-G, Times-News.

WANTED: Manufacturer's agent calling on tractor dealers to sell most revolutionary and versatile tool on market today. Write P. O. Box 619, Selma, Alabama.

NATIONAL organization is looking for an experienced salesman to call on Industrial, Commercial and Institutional accounts with a repeat line in the following counties: Blaine, Camas, Gooding, Lincoln, Jerome, Twin Falls, Cassia, Minidoka. We offer high commission, group insurance, health and accident insurance. Permanent position. Please write Box 17-G, Times-News, for an early interview.

GOOD IRRIGATOR
WITH EXPERIENCE

I will pay very top wages for proven man who knows irrigated farming . . . that means experience. If you fill these terms and want a good job on 640 acres, send name, address or phone to Box 22-G, Times-News.

BUSINESS OPPORTUNITIES

KNOTTY Pine bar, Jerome. Complete with fixtures. Good paying business. Phone 445, Jerome.

NEED up to $5,000 in my business. Can pay 10% interest. Good security. Box 26-V, Times-News.

$2,500 REAL ESTATE
Contract drawing 6½% pays monthly. Would take discount. Box 11-G, Times-News.

FURNISHED ROOMS

ROOM for working man or boy. 444 4th Avenue North.

LARGE, trim, twin beds, bath, entrance, two closets. 2041.

PLEASANT private room for man. $1. 435 2nd Avenue North.

SLEEPING rooms, single or double. For gentlemen. Phone 2128.

SLEEPING rooms. Clean, modern. Evergreen Lodge, 1855 Kimberly Road.

ROOM for gentleman. Near telephone and bath. Private entrance. 249 9th avenue north.

ROOM, next to bath and telephone. Kitchen and laundry privileges if desired. Lady. 224 Ninth avenue east. Phone 788-R.

FURNISHED APARTMENTS

MODERN one and two rooms. Adults. 130 6th avenue north.

NICE ONE ROOM. Inquire 122 5th Avenue East after 4:00.

TWO ROOMS and glass porch. Adults. 210 3rd Avenue North.

COZY 3 rooms. Working person preferred. 310 3rd Avenue North.

$20 A MONTH room. $35 private shower. $45 cooking. Trail's End Motel.

ATTRACTIVE, 3-room apartment; private entrance, close in. Phone 3699-W.

SMALL apartment. Private entrance, close in. Phone 1866. 569 2nd Avenue North.

CLEAN, warm motel apt. Reasonable rates, utilities furnished. Adults. 1880 Kimberly Road.

TWO BEDROOM, oil furnace heat. Interested parties call after 5:00. 1817 6th avenue east.

5 AND 3 ROOMS. All utilities paid. Reasonable rates. Evergreen Lodge, 1855 Kimberly Road.

FURNISHED APA[RTMENTS]

4 ROOMS; heat, hot water ... 328.

TWO-ROOM furnished ... Kimberly Road.

MODERN 3-room apartment ... nished. Reasonable ... Phone 3331-M.

UNFURNISHED ...

THREE very nice large rooms ... ties. Adults. 143 Austin ...

4-ROOM stoker heated ... bath. Phone 454-W.

FOUR ROOMS, 1547, private ... wood floors. Phone 341.

2-BEDROOM apartments ... Locust Apartments. Call ...

2 LARGE rooms ... 344 4th Avenue East ...

SMALL three-room apartment ... heat furnished. Rent $40. Phone 484-W or 2744-J.

THREE-ROOM apartment ... Newly decorated, private ... age available. $45 per ... 1256. 240 North Locust.

FURNISHED HO[USES]

FURNISHED duplex ... house. Phone 0436-J1 ...

MODERN 2-room cabin ... Bachelors preferred ... Used Car Department ...

UNFURNISHED HO[USES]

2-ROOM modern house ... or 0399-R11.

TWO-BEDROOM modern ... 830 Blue Lakes North.

2-BEDROOM house, modern ... newly decorated. 1816 Kimberly ...

MISCELLANEOUS FO[R ...]

TABLES and chairs for all ... bolt's. Phone 344.

FLOOR sander and edger ... Lumber Co. Phone 111.

THE TWIN Falls highway district will receive sealed bids before ... 15.5 acres of water for the ...

COMMERCIAL BUILDING ... Completely refinished ... frontage. Available for lease ... 1806 Kimberly Road. Contact ... Hunt, Buhl. Phone 81 ...

TRUCKS AND CA[RS] FOR RENT
STAKE, VAN PICKUP PASSENGER CA[RS]
IDAHO U-DRIVE, Inc.
EAST FIVE POINTS ... PHONE 188 ...

WANTED TO RENT

2-BEDROOM unfurnished ... Permanent residents ...

HOME IMPROVEM[ENT]

CINDER BLOCK laying ... basements. Free estimates ...

HOMES FOR S[ALE]

2-BEDROOM home, 3 blocks ... school. $4,800. Phone 1...

2-BEDROOM home, Venetian ... peted, oil furnace, full ... Pierce.

LOVELY 2-bedroom ... Youngstown kitchen ... and attached garage ... yard. 440 Bracken.

THREE ROOMS ... glassed in back porch ... Laundry room, fruit ... Will sell furnished or ... in. Priced to sell ... a.m., after 5 p.m.

2-BEDROOM and ... wood floors, stoker ... tion close in ... Terms.
Acre tract with ... home, oil furnace ... berries and fruit.
W. O. SMITH ...
Over Woolworths

A REAL OPPORTUNITY ... buyer... Fairly new ... nice location. Good ... kitchen, full basement ... room, coal stoker ... Terms $1,500 down ... Priced at FHA ...
SWIM INVESTMENT ... Phone 341 or ...

HOME ON WALNUT ...
Two bedrooms, wall to ... oil furnace, insulated ...
Medium priced homes ... we have your listing! ...
LEM A. CHAPIN ...
W. A. Ostrander ...

2 BEDROOM DWELLING ... floors. Stoker. Full ...
2 BEDROOM HOME ... Stoker. Good location.
CECIL C. JONES ...
Upstairs Bank and Trust ...

EXCLUSIVE ...
2-Bedroom home in North ... townsite. Wall to wall ... room and dining room ... plete home and only ...
LUXURIOUS and very ... our better homes ...
ROBINSON-FELD[T] Drive-In Realty
Tel 395 ... 747 Main ...

WELL-ARRANGED ...
2-bedroom home with ... ing porch. Large living ... ing room. Full basement ... Good location, and part ... $13,750, easy terms.
WATSON-EA... REAL ESTATE "Opposite ..."
404 Main North

MOVE IN ...
GOOD older home ... tion. All newly ... orated. Excellent ... built-ins and dining ... rooms and ... nice, ... Holland stoker ... to live in ... Let us show you ...
ROBINSON-FELD[T] Drive-In Realty
Tel. 395 ...

NEED THREE BE[DROOMS] ...
$1,500 down ... this 3-bedroom home ... years old; frame ... nice floor plan ... in "No. 1" residential ... venient to ... and new high school ...
Look at this home ...
TWIN FALLS ... & INSURAN[CE] ... 118 Main ...

...OMES FOR SALE

...to be moved. Phone 1878-W.

...by owner! Two-bedroom house. ... Avenue East. Phone 1891-J.

...MOVED. New two-room house. ... 1 South, 2½ West

...to be moved. Bath, oil furnace ... or most reasonable offer. ... 2 south Motor-Vu sign.

REMEDY FOR SPRING FEVER!

Option No. 1

...close to town but still in the ... for freedom, plenty of ... and a healthy environment! ... bedroom home is empty and ... room is a "dandy" for T.V. ... there's a grade A barn. ... good fences and a garden ... is the time to make your ... $12,000, $2,500 down.

Option No. 2

...the rose arbor into the ... landscaped backyard ... outside springtime hobbies ... Fine city location. ... two bedroom home at ... now empty. Enjoy the ... recreation room in the basement ... other features make it a buy ... want to miss. $1,500 down.

REAL ESTATE SERVICE AGENCY
...North Phone 1246

2½ ACRES
...Side location. 1½-bedroom ... dining room. Strictly modern. ... oil furnace. This home ... new and in very good condition ... $12,500. $2,500 down.

NEW
...bedroom home. Extra large ... Strictly modern. $8,500. $1,200 ... like rent.

$1,000 DOWN
... 3 years old. Very nice ... Stoker furnace. On 7th ... This has got to sell in a ... down. Price $8,000.

LOANS
...liberal home loans.

MAGIC VALLEY INVESTMENT CORP.
...Shoshone St. South
... Evenings 3169

...SMALL 2-BEDROOM ... basement; stoker, blower ... with dining space. Fully ... but within city. ... with only $2,000 down.

...with 3 large bedrooms ... which can be used as ... Automatic oil heat. Splendid ... Large lot in Washington ... Priced at $14,000.

...BEDROOM modern. Fully ... Additional bedroom ... Large lot on west Preston ... Priced at $9,300. $1,000 will ...

...and 3-bedroom houses on ... close in. GIVE US YOUR ...

...in farms, motels, and ...

...E. WHITE ... Estate Agency ... Looney - Associate ... Phone 667

...STATE FOR SALE

...lot on sewer and water ... school district. Inquire at ...

A GOOD BUY ... on East Avenue. 3 ... home well insulated. ... possession. Price $7,800.

...AND GET PARTICULARS ... acres which is to be ... and 160 acre farms. ... only $30.

...ENS AGENCY
...Five Points
Res. 1497 - 2279-J

...MS FOR SALE
...40 acres near Jerome on ... With or without 11 head ... heifers. J. M. Morgan.

...E TWIN FALLS 80 ... buildings and feed lots. ... $11,000 ... 0181-R1 or 1428

...with nice country home. ... town. Owner will consider ... city property in trade or ... terms.

...INVESTMENT CO.
... 561 or 2120-W

...well improved and near ... Take good town property ... reasonable cash down payment.

...acres. A topnotch place ... fine land.

...SON-FELDTMAN
747 Main Ave. West

...near Buhl, all farmland ... slope and deep soil. Five ... Good corrals. Adequate ... Well worth the price. ... of $10,000 available.

...ABCOOK AGENCY
Residence 811-J
...BUHL, IDAHO

...FARM VALUE ... exceptional location. Extra ... Good 6-room home. ... $18,000. Easy terms.

...140 ACRES ... land for beans, hay and ... fields, deep soil, plenty of ... large barn. Fair home ... 36 acres or sell for ...

...ATSON-CALL ... REAL ESTATE ... Opposite Dean's ... Phone 800

...144 ACRES ... of water. Very good ... fields. Good house ... This place must ... 14 ... good terms ... Most any size ... and business properties. ... Ile Now!

...HIT REALTY
Hagerman
Phone 1841

market place of magic valley

SHOP YOUR CLASSIFIED ADS

Phone 38

FARMS FOR SALE

FARMS FOR SALE

40 Acres,	Twin Falls	$12,000
70 Acres,	Filer	$25,000
160 Acres,	Filer	$56,000
30 Acres,	Buhl	$16,000
120 Acres,	Kimberly	$36,000
160 Acres,	Jerome	$64,000
160 Acres,	Jerome	$32,000
80 Acres,	Burley	$24,000
80 Acres,	Burley	$28,000
120 Acres,	Declo	$42,000

PEAVEY TABER CO.
Phone 201 202 Shoshone St. E.

40 ACRES of nice smooth land near Hansen. Good 5-room house and some outbuildings. On hard surface road. Price $17,000. $11,000 cash and assume loan.

155 ACRES on hard surface road on the Northside. Fair set of buildings. 80 to 90 acres good smooth farm land and the balance pasture. 50 head of Taylor grazing within 2 miles. Price $20,000. $15,000 cash and assume loan.

F. C. Graves & Son
235 Main Ave. West Phone 318

80 ACRES
All in alfalfa. Entire place watered with sprinkling system. 150" of water available. In the Wendell district. $20,000. Terms.

98 ACRES
South of Kimberly. Free water. Land all leveled for perfect irrigation and planted to grass. $25,000. Terms.

COMBINATION FARM
Just 7 miles from Twin Falls. 480 acres. A beautiful new $18,000 home, also another home and outbuildings. Will run 200 head of cattle the year round. Plus plenty of farm ground. $68,000. Terms.

BACON & LAWRENCE
Opposite Postoffice Twin Falls

200 acres
Irrigated by pump
Very best of soil
Free from rock
Priced for immediate sale

Over 300 acres, 200 cultivated. Good deep, well laying land. There are two large homes, 1 completely modern. This is an exceptionally fine farm in a beautiful location close to town. Priced at only $42,000. Terms.

GOOD Northside 80. Lays exceptionally well. Heavy soil in good state of cultivation. Will take trade for a 40 or income property in Twin Falls area or will sell for 29% down.

FULL section of pump land. One well. $65,000. 29% down.

MAGIC VALLEY INVESTMENT CORP.
123 Shoshone Street South
Phone 2445 Evenings 1655-R

FARM IMPLEMENTS

D-4 CATERPILLAR with 500 hours. Graham-Hoeme plow, 12 foot. Phone 2044, Wendell.

STOCK TRAILER; 16' truck bed; shop forge; horse trailer; grain bin and clover seed attachments for A-6 combine; roll-over scrapper; 3-bottom plow; Farmhand with all attachments; 20 hole grain drill; Ford V-8 truck with grain and beet bed. 3½ miles south Hollister on 93. Neal Pastoor.

STEEL
New and Used
for your repairs
ANGLE - CHANNEL - BAR - PLATE - TUBING - ROD
8c to 10c pound
HARRY KOPPEL CO.
—We Buy Scrap Metals—

PORTABLE POTATO WASHERS
BEET and GRAIN BEDS
PILERS - SORTERS
ELIMINATORS
GIGGERS POTATO EQUIPMENT COMPANY
408 2nd South Phone 1792

PHOSPHATE BROADCASTERS—both drill type and whirlwind type
ALFALFA CROWNERS — 3-point hitch. Other type crowners on order only.
SIX-FOOT BLADES—3-point hitch.
SLED TYPE CORRUGATORS—3-point hitch, 5 corrugators, for hay, grain, etc.
POTATO SLICERS—Cut up spuds before feeding to stock.
MIDSTATE AUTOMATIC—NON-FREEZING STOCK WATERERS
We can still have a lot of cold weather.
PAUL EQUIPMENT AND WELDING SHOP
Paul, Idaho

GOOD USED EQUIPMENT
1953 FORD, Golden Jubilee model. Only 165 hours. Special $1495
1947 FORD-FERGUSON with new rubber and reconditioned. Priced to sell.
1941 OLIVER "60." Good rubber and reasonably priced.
NEW 1953 NEW HOLLAND "66" baler with motor. Special $1495
1946 CASE baler $193
1951 CASE wire tie $593
Come see our new and used equipment
NORTHSIDE IMPLEMENT COMPANY
Gooding, Idaho
North Main Street Phone 286

FARM IMPLEMENTS

D-4 CATERPILLAR. Hydraulic angle dozer. Power takeoff. Motor just overhauled. Phone 2074-J.

FARMERS!
Used Equipment
1—JOHN DEERE model B ...
1—NEW HOLLAND model 76
1—Used LOVE pickup ...
1—Rear end loader
1—ALLIS-CHALMERS ...
1—HIWAY mower
1—Used LINDEMAN plow
TWIN FALLS TRACTOR & IMPLEMENT CO.
East Kimberly Road Phone 2475-W

FARM SPECIALS
1950 D-2 CATERPILLAR 6' angle dozer. Excellent condition.
1949 "M" INTERNATIONAL and Cultivator.
1952 OLIVER "77"
1948 JOHN DEERE "C"
1947 ALLIS-CHALMERS "W C" and Cultivator.
10' JOHN DEERE Disc
7' ALLIS-CHALMERS Hansen Disc
See These at
ANDY ANDERSON MOTOR COMPANY
BUHL
Ask for: Bob Lapray
Machinery Department

DON'T HIBERNATE!
Use One of These . . .
1951 John Deere Model "A" $1,595
2—1952 FERGUSON 30's. Excellent condition.
1—1951 FORD. Excellent condition.
2—1950 FORDS. All good.
1—1948 FORD. Fair.
1—1946 JEEP $595
All TRACTORS GUARANTEED THROUGH APRIL
MAGIC TRACTOR & IMPLEMENT CO.
"Your Service Minded Ford Tractor Dealer"
JEROME, IDAHO
Phone 770 361 West Main

HAY, GRAIN & FEED

BALED hay. Wire tied. Three cuttings. Phone 1879-W.

150 TONS hay. Three cuttings. String tied. Phone 0204-J2, Filer.

CLEAN baled straw, any amount. Call 2812-M. Twin Falls.

30 TONS 3rd cutting hay. String tie. Phone 0216-J1, Filer.

WANT to buy barley or mixed grain. Phone 146-R, Kimberly.

18 TON 2nd cutting hay, round baled. Phone 0387-R3, Jerome.

1,000 BALES straw; 100 tons chopped hay. Phone 281-J, Kimberly.

FEED grinding. Osborn's Milling Service. Phone 0485-J5. Twin Falls.

FEED grinding, molasses mixing. Moreland Milling Service. Phone 66, Filer.

MAGIC Valley Milling Service. Phone 0597-J1, Twin Falls, or 128-J, Kimberly.

IF YOU have hay for sale, Call D. A. McGuire. Phone 1949 days, 2881 evenings.

MOORMAN'S Feed Service. Charles R. Brown, Route 1, Box 25, Buhl. Phone 308-J.

FEED grinding and molasses mixing. Tilley's Milling Service. Phone 1076-R or 2675-W.

NEW PORTABLE krimper roller; also hammer-milling. Chamberlain Milling Service. Phone 0424-R2, Buhl.

STEAM ROLLED grain at your ranch or feed lot. Also dry rolling. Stewart and Sons Milling, Jerome. Phone 636-NW, Box 115.

STEAM ROLLING service on the job, farm or feed lot. Rolled mixed grain for sale. Sack or truck load. Phone 2796, Twin Falls.

TAKING orders for good No. 2 corn from Nebraska. Screened over ¼-inch screen under government specifications. Phone 2207, Twin Falls.

SPECIAL
Ground mixed grain with syrup.
10 ton lots $56
5 ton lots $58
1 ton lots $60
GLOBE SEED & FEED
Twin Falls

FERTILIZER

PURE pulverized sheep fertilizer. Excellent for lawns, shrubs. $3.50 yard. Phone 1731-R. Also delivered in Buhl and Jerome.

LIVESTOCK & POULTRY

SLAUGHTERING at your farm. M. D. (Dutch) Facker, 0597-J4.

PICKUP, delivery. Cheapest, cleanest job of butchering. Phone 3040.

ONE LARGE Holstein springer heifer. John Sanborn, Hagerman.

BLUFFVIEW
ARTIFICIAL INSEMINATION SERVICE
Idaho owned and operated Holstein, Guernsey, Jersey, Milking Shorthorn.
1st service $5, no return charge
PHONE Twin Falls 2924 Collect
PHONE Jerome 251 Collect

EXPERTS AGREE
ARTIFICIAL BREEDING
the surest way to herd improvement is with the use of PROVED SIRES.
IDAHO-UTAH
Proved Sire Service
Call GLENN REDDICK, 587, Jerome, or JOE HOPPER, Filer 11-J, during school hours, other times Phone 188-J

FOR PROMPT REMOVAL
of Dead and Useless
LIVESTOCK
PHONE US COLLECT
Twin Falls 314—Rupert 55
IDAHO HIDE & TALLOW CO.

LIVESTOCK & POULTRY

2 BULLS, one registered, one grade, 17 months old. Phone 081-J1, Jerome.

2 GOOD Guernsey cows. Kenyon Green. 1 south, ½ west, ¼ south of South Park.

2 YOUNG Holstein heavy springer cows. 4¾ south Jerome. Phone 0197-R2, Jerome.

GOOD family cow, now milking. Cliff Melton, 2 north, 2 west, 1 north West Five Points.

NEED: Large Holstein springers for California. J. V. Gentry. Route 2, Twin Falls. Phone 0484-J4.

3 SPRINGER Guernsey heifers. Bang's vaccinated. Doyle Shriver. Phone 0283-R1. 4 west, ½ south Buhl.

GEESE, goslings. Eight varieties. Campbell Goose Ranch and Dressing Plant. Route 4, Buhl. Clear Lakes Road. 0421-R2.

CLOSE UP Holstein and Guernsey springer cows. One Jersey. 25 10-gallon milk can. 2 south, ½ west, East 5 Points. Phone 1494-M.

TWELVE springers: 6 1st calf Holstein heifers, 2 Holstein and 2 Guernsey 2nd calf cows, 1 2nd calf Jersey. Freshen soon. Call 3450-M or 3242.

BABY CHICKS

U. S. APPROVED
HY-LINE HYBRIDS, more eggs per pound of feed. Egg strain NEW HAMPSHIRES and WHITE ROCKS. AUSTRA-WHITES sired by sons of trapnested hens.
Hatches Tuesday and Friday
CARTER HATCHERY
735 Main Ave. East Phone 295-W
Twin Falls

GOOD THINGS TO EAT

BIG RED potatoes, also russets. One sack or more. 0389-R5.

APPLES, bushel or truckload. Geertsen's Orchard, 2061 Addison East.

RED potatoes, Romes, Delicious apples. Host Nook. 2011 Addison East.

ROMAN Beauty apples. Irvin Bodenstab, 3 north, 1 west of West 5 Points.

HULL'S FANCY oven dressed turkeys. Phone 3856 or 0069-J4. We deliver.

BARBECUED turkey for that special dinner. Kenny's Poultry. Phone 581-W.

APPLES—Eating and cooking. 1 mile west of Buhl on highway 30. Hillside Orchard.

GRAIN fed beef; pick your animal. Will deliver to slaughter house. Phone 0218-J4, Filer.

PETS

MALE toy terriers. Call after 4:30. 0194-R2, Twin Falls.

REGISTERED Screwtail Boston Bull puppies. 349 Blue Lakes North.

BULLDOG puppies from registered stock. Call 2154, Hagerman after 5:00.

PARAKEETS, canaries. 3 miles East Five Points. (Twin). 3 south, ¼ west. Phones 184-R4, Kimberly, or 475-W, Twin.

PUPPIES. Australian Shepherd and Collie. Good stock dogs. A-1 one horse trailer. Phone 0173-R4. 1½ south, ¼ east, East 5 Points.

REGISTERED German Pointer stud dog service. Dale Williams, 2 south, one west, ¼ south, southwest corner Filer. Phone 0282-R1, Filer.

FOR SALE OR TRADE

1946 FERGUSON tractor. Good condition. Or trade for livestock. Phone 25-J12, Kimberly.

KNOTTY pine bar, Jerome, complete with fixtures. Good paying business. Phone 645, Jerome.

REMINGTON portable typewriter. Will trade for adding machine of same value. Phone 0173-R4.

WANTED TO BUY

GOOD used one to 1½-ton truck. 2593-R, Twin Falls.

HIGHEST prices paid for fat hens. Kenny's Poultry. Phone 581-W.

JOHN DEERE model "B" tractor, 1947 or later. Write Jim Deatherage, Route 2, Buhl.

WANTED
FAT COLORED HENS
Top Prices
BERTIES POULTRY FARM
Phone 1346, Twin Falls

MISCELLANEOUS FOR SALE

BUNDLES old newspapers, 25c per bundle. Times-News.

SPLIT CEDAR fence posts for sale wholesale. Call 951.

NORTHSIDE Canal water $50 per share. Phone 3623, Wendell.

WINCHESTER 30-30 rifle, brand new. Phone 1969, Twin Falls.

NITE crawlers that fight back! Fishing licenses. West 5 Points Mobilgas across from Albertson's.

BRING your consignments to Mickey's Auction. Auction every Saturday at 1:00. We try to get your price.

HUNT barracks, 20x120. End section, $800, center section, $400. All three, $1,280. Phone 3576 before 9, after 6.

STEEL PIPE, asphalt coated. 40-foot lengths. Also Well Casing. Prompt delivery. J. P. Kelly Steel Pipe, Jerome, Idaho.

1,000 CHICK, 3 deck electric battery brooders; 300 chick single deck; four deck finishers; ten unit metal laying nests. Bargain while they last. Hayes Hatchery.

CAMERAS, projectors, tape recorders, flash guns, photo finishing supplies. Movie films, projectors, portable public address units, sell or rent. Coronet Camera Center, 2662.

JACKETS
¼ Off!
Tankers - Bombers
Blue Foul Weathers
Field Jackets
QUILTED WOOL - ALPACA OR BLANKET LINED
HARRY KOPPEL CO.
152 2nd Avenue South

FURNITURE & APPLIANCES

NORGE automatic washer, a bargain, $100. Terms. Wilson-Bates.

VACUUM cleaners, used. Bargains. Kirby company, 402 4th avenue east.

FURNITURE & APPLIANCES

WE BUY furniture, jewelry, guns, appliances. Hayes Furniture Exchange, 73.

SKELGAS Constellation gas range, like new. Price reasonable. Phone 0272-R5.

SALE! SALE! SALE! Used ranges, refrigerators, washers. Prices cut. M and Y Appliance.

TWO piece bedroom suite; dining set; daveno, chair; breakfast set; desk table; lamp. 745 2nd Avenue North.

WE BUY, sell or trade. Used furniture and appliances. Call Ewing's Furniture Exchange. Phone 2470. 336 Main Avenue South.

CALL 2470. Ewing's Furniture Exchange to sell your used furniture and appliances. 336 Main Avenue South. Twin Falls, Idaho.

ALL HOUSEHOLD furnishings including piano, new chrome dinette, laundromat, refrigerator, console radio, etc. Phone 3378-J, 371 Tyler.

FOR SALE and wanted to buy, used office furniture. Trade in your old office furniture for new. Runnings, next to Idaho Power. Phone 574.

HEATING OIL
No. 1 Stove
No. 2 Fuel
No. 3 Furnace
FUEL FOR LESS
V-1 OIL CO.
Phone 756 Twin Falls

SPECIAL SERVICES

CLEANEST poultry dressing in Magic Valley. Kenny's Poultry. Phone 581-W.

WE CUSTOM dress all kinds of poultry. Poultry Supply, 141 4th Avenue West.

SEPTIC tank and cesspool cleaning. Roto-rooter sewer service. R. C. Jones, 137 West Filer. Phone 3278.

MATTRESSES renovated. Also wool carded. Everton Mattress Factory, 323 Second Avenue South. Phone 51-W.

TRUCKS & TRAILERS

32' SEMI-TRAILER, with or without truck. Phone 83-R5, Hansen.

1951 4-WHEEL drive Willys pickup truck. Low mileage, good condition. Phone 0398-R13.

24-FOOT 1951 Kit Imperial Custom trailer. 2 bedrooms, bath. Phone 722-NJ. 716 East avenue H, Jerome.

LATE 1952 Chevrolet pickup. Stock rack. Only 7,000 actual miles. Owner has no need in town. Best offer. Phone 2461, Eden.

LOOK! Why pay more? 1953 23-ft. Nashua, like new, modern. Only $1,580.00. Other values galore at Idaho Trailer Mart, 1210 Kimberly Road.

1934 CHEVROLET 1½-ton truck with 12-foot beet bed. Good running condition. $140. 3 south, ¼ west, southwest corner, Filer. Ernest Thesner.

1930 FORD 1-ton stake rack. 1935 Chevrolet 1½ ton beet bed. Both good paint, good condition. Make offer. Phone 0499-J1. See at end of Filer Avenue West.

MORE Fan Americans, Terra Cruisers and Aljoas. 12' to 35', Each a beautiful modern home on wheels. As well as several for travelling and the fast approaching camping season. Woody Seal Trailer Sales. 572 West Addison.

TRUCK FLAPS
$4.95 to $8.95 pair
ALSO
BELTING
8 Inches to 36 Inches
HARRY KOPPEL CO.
152 Second Avenue South

AUTOS FOR SALE

BUTTERCUP!
Here's Your Chance to Own A Late Model Car for A Fraction of It's Original Cost . . . equipped with Fresh-Air Heater - Overdrive - Full Hubcaps - Finished in Attractive Two-Tone Metallic Green and Ivory. The interior is very nice and the tires are like new. Sleek and modern looking. Purrs like a kitten. You'll feel up to date in this beauty!

It's a—
1951 Kaiser
DeLuxe 4-Door
for only
$879
UNION MOTORS
—2 Big Lots!—
Open Evenings and Sundays

BUSINESS and PROFESSIONAL DIRECTORY

- BICYCLE SALES & SERVICE
Bleslus Cyclery, Ph. 181, 461 Main Ave. E.
- CEMENT WORK
Cement work. Phone 1909-R.
- CLEANERS & DYERS
Richardson's, 126 2nd St. West. Phone 816.
- COMMERCIAL PRINTING
Quality printing of all kinds. Times-News. Phone 38.
- COSMETICS
House of Stuart. Phone 2866-R.
- FLOOR SANDING
Fred Pfeiffe. Free estimates. Phone 2161.
Floors sanded and refinished. Ph. 0085-R1.
D. A. Halder. Free estimates. Ph. 2184-M.
- MATTRESS RENOVATING
Mattresses renovated. Everton Mattress Factory. Phone 51-W.
- MONEY TO LOAN
D. Jones for homes and loans. Room 1, Bank & Trust Building. Phone 2041.
- MOTORCYCLES
Bleslus Cyclery, Ph. 181, 461 Main Ave. E.
- PLUMBING & HEATING
Home Plumbing and Htg. Co. Phone 285.
- RADIO REPAIR SERVICE
Glen G. Jenkins Radio Service. Phone 3888.
- REFRIGERATION SERVICE
Sleer-Cain Appliances. Phone 2418.
Magic Valley Refrig. Service. Ph. 1041-R.
- SIGNS & SHOW CARDS
Robert H. Cox Signs. 144 Main Ave. South.
- TREE SERVICE
Vaughn's Landscaping Service. Ph. 2055.
- TYPEWRITERS
Sales, rentals and service. Phone 96. Sherwood Typewriter Ex. Opposite P. O.
- VACUUM CLEANERS
Kirby Vacuum Sales and Service. Repairs, rentals. 402 4th Ave. East. Phone 2020.
- WATER SOFTENERS
Culligan Soft Water Service. Phone 325.

AUTOS FOR SALE

MANY BARGAINS
In good used cars
by our
Classified Advertisers
SHOP THEM TODAY

Sacrifice Immediately!
1953 Ford V8
Customline
4-door, 2-tone green. Overdrive, radio, heater.
283 Blue Lakes Blvd. North

SEE THESE
at
CHURCHMAN MOTOR
Used Car Lot
1953 CHEVROLET Bel-Air hardtop. 16,000 miles. Radio, heater, powerglide, whitewall tires, 2-tone paint—lower black, white top $1895
1951 STUDEBAKER Regal. Overdrive, heater, low mileage. One owner car $995
1946 OLDSMOBILE "76" 6 Club coupe. Hydramatic transmission, radio heater. Very clean $325
Large Discount On These NEW Cars and Trucks
1953 MERCURY 4-door Custom sedan. Tinted glass, radio, heater, overdrive, turn indicators, underseal.
1953 FORD V-8 Custom 4-door sedan. Ford-O-Matic transmission, radio, heater, tinted glass. Underseal.
F-100 FORD V-8 ½ ton pickup, 4-speed transmission.
CHURCHMAN MOTORS
JEROME
—Phone 77 or 115—
Open Evenings by Appointment
Open Sundays

QUALITY
USED CARS
1950 BUICK Special 2-door $995
Radio, heater, seat covers.
1949 BUICK Super 4-door $895
Dynaflow, radio, heater, seat covers. Very clean.
1949 DE SOTO Custom 4-door $895
Fully equipped.
1947 FORD V8 2-door $395
AND TRUCKS
1949 GMC Suburban $845
New paint. Very clean.
1952 STUDEBAKER ½-Ton Pickup $1075
TWIN FALLS EQUIPMENT CO.
Truck Lane West
Phone 1949 Phone 1949

It's A
KNOWN FACT
That You Can
Depend on—
WILLS MOTOR CO.
For The Finest In
USED CARS
And The Fairest Deal!
with
"The Home of the Nash"
1952 DE SOTO Firedome V-8 4-door. Radio, heater, power steering, power brakes. Low mileage. One owner. About half of new cost $1891
1953 NASH Rambler Custom Country Club. Fully equipped. Overdrive. Like new $1496
1951 FORD Victoria V-8. Radio, heater. Excellent condition $1595
1949 CHEVROLET Sport 4-door Styleline deluxe. Radio, heater, very good condition. Local owner $845
1948 FORD Super Deluxe 4-door sedan. Very clean $450
1949 PONTIAC "8" Club coupe. Radio, heater, Hyradamatic. A A honey $895
1946 MERCURY 4-door. Heater, good tires. Runs good $325
1946 NASH "600" 4-door. Heater. Runs good $295
1951 HENRY J 2-door. Radio, heater, overdrive $495
1941 NASH Ambassador 4-door. Radio, heater, overdrive $150
1952 GMC ¾-ton heavy duty pick. 4-speed. Sharp! $1345
1950 CHEVROLET ¾-ton heavy duty pickup. 4-speed. Real clean $898
Many, Many More To Choose From!
We Will Not Be Undersold For Value Received!
WILLS
USED CAR DEP'T.
Truck Lane West—Phone 820-J
Johnie Boyd - Manager
"Where Customers Send Their Friends"

AUTOS FOR SALE

PICKUPS

1953	G.M.C. ½-ton	$1295
1953	G.M.C. ½-ton	$ 995
1950	FORD ¾ stake	$ 995
1949	STUDEBAKER 1-ton	$ 675
1951	FORD Convertible	$ 995
1951	FORD 2-door	$ 895
1948	DODGE 4-door	$ 450
1946	PLYMOUTH 4-door	$ 395

VALLEY MOTOR CO.
344 Main South
Across from Firestone
Phone 439

S&H Green Stamps on All Used Cars!
1952 CHRYSLER New Yorker 4-door sedan.
1950 CADILLAC 4-door sedan.
1951 PLYMOUTH Cranbrook Club coupe.
1949 PLYMOUTH Club coupe.
1949 FORD 4-door sedan.
ASHWORTH MOTOR COMPANY
"The Place to Go to Save Your Dough"
601 Main Avenue East

BROWNING SPECIALS!
1950 BUICK Special. Radio, heater, with good paint and tires $1095
1950 PONTIAC 4-door Sedan. Radio, heater, good paint and tires $995
1949 BUICK Super 4-door with radio and heater $795
1951 BUICK Special Club Coupe. Good paint. Standard shift. Radio and heater $1195
1947 CHRYSLER 4-door. Radio, heater. Clean throughout $445
1947 BUICK Special 4-door. Fully equipped $450
1947 OLDSMOBILE 4-door. Good motor. Radio and heater $350
1953 CHEVROLET 4-door. Fully equipped $1695
1939 FORD V8 Coupe. Good tires. Radio $90
BROWNING AUTO COMPANY
Phone 364
"Where You Buy With Confidence"

WHOLESALE PRICES
Safety Tested Used Cars
No Fair Offer Rejected
1951 OLDSMOBILE "98" 4-door sedan. 30,000 actual miles. Radio, heater, hydramatic, seat covers. A beauty $1595
1950 DESOTO Custom sedan. One owner. Radio, heater, seat covers. Very clean $1145
1949 PONTIAC Chieftain Deluxe "8" 2-door sedan. Hydramatic, radio, heater. One owner. A steal at $995
1948 OLDSMOBILE "98" Club sedan. A local one owner car. Radio, heater, hydramatic, new tires. Motor just overhauled $625
1952 CHEVROLET ½-ton pickup. 21,000 actual miles. Radio, heater, spotlight. Like new $1095
Many Other Bargains To Choose From
See: Bud Webb or Dell Barentsen
SPAETH MOTOR COMPANY
JEROME
GMAC Easy Terms - Phone 525
—Oldsmobile —GMC

BUY
Quality
—OK—
Used Cars
1952 CHEVROLET 4-door sedan. Powerglide $1645
1949 FORD 4-door Sedan $ 845
1951 PLYMOUTH 5-pass. Coupe $1145
1950 PONTIAC 2-door Sedan $1145
1947 CHEVROLET 4-door Sedan $ 595
1948 PLYMOUTH 4-door Sedan $ 550
1951 CHEVROLET Bel Air Sports Coupe. Powerglide $1245
1947 WILLYS Pickup $ 545
1953 CHEVROLET Club coupe $1595
1946 FORD 1-ton pickup $ 545
1952 STUDEBAKER ½-ton pickup $ 995
1950 CHEVROLET 4-door Sedan $1045
1952 DODGE ½-ton pickup $ 995
1948 CHEVROLET Aero Sedan $ 695
1946 MERCURY 5-pass. Coupe. Overdrive $ 550
1948 PONTIAC 4-door Sedan $ 645
1951 CHEVROLET ¾-ton pickup $1145
1946 DODGE 4-door Sedan $ 545
1953 CHEVROLET 2-door Sedan $1445
1951 FORD ½-ton pickup $ 995
1950 CHEVROLET ½-ton pickup $ 995
1950 CHEVROLET Bel Aire Sport Coupe $1095
Glen G. Jenkins
313 Main Ave. W.—Phone [illegible]
400 Block Main N.—Phone [illegible]
"25th Year"

AUTOS FOR SALE

CASH
For Cars
If You Need
IMMEDIATE CASH
We Will Buy Your Car or Equity
WE NEED CARS!
See Us
If You Need
The Cash
GORE
MOTOR COMPANY
601 Main South Phone 1[illegible]

WE WILL BUY
U
S
E
D
C
A
R
S
WE WILL TRADE
WE PLAN TO HAVE
ON HAND AT ALL TIMES
A GOOD SELECTION OF
CLEAN USED CARS
PRICED RIGHT EVERY DAY
—NOT FOR JUST SEVERAL HOURS ONCE A YEAR.
TWIN FALLS MOTOR CO.
The Friendly Home of Studebaker
Bass Schiffler Jake [illegible]

Liquidation
AT
AUCTION
PRICES
1951 MERCURY with radio, heater and overdrive. $1250
1951 PLYMOUTH with heater $850
1951 PONTIAC $1375
1950 CHEVROLET ... Styleline Deluxe $875
1949 FORD $580
1949 FRAZER with heater and overdrive. Very ... $490
1949 PLYMOUTH $550
1948 CHEVROLET, Radio and heater $500
1948 CHEVROLET 4-door $490
1948 CHEVROLET 4-door $590
1948 DODGE $495
1948 OLDSMOBILE. Radio and hydramatic. $[illegible]
1947 FORD $390
1947 FRAZER with radio, heater $190
1947 MERCURY 4-door. Radio, heater. $465
1947 OLDSMOBILE. Standard transmission. Radio, heater. $215
1947 PLYMOUTH 4-door. Radio heater. $495
1947 CHEVROLET 2-door. Heater $265
1952 CHEVROLET Club Coupe Radio, heater $1125
1946 CHRYSLER $390
1946 FORD 4-door. Radio, heater spotlight $375
1946 FORD 4-door. $295
1946 FORD Club Coupe $375
1941 FORD $50
1950 CHEVROLET ½-ton pickup $995
1947 JEEP. Completely overhauled. Aluminum Cab. New rubber. $475
1946 FORD 1-ton. Dual Wheels $350
1947 DODGE 2-ton truck Cab ... $[illegible]
1947 INTERNATIONAL ... 5-speed. ... $[illegible]
NORTHSIDE ...

Radio Test Is Made by Unit Of Observers

JEROME, Feb. 2—A test to prove the importance of the ham radio operator during an emergency was demonstrated here Thursday night at a meeting of the Jerome ground observance corps at the city hall. It took Howard Bird, operator, with a mobile unit, only seven minutes to transmit and receive a message to Bishop, Calif., Meridian and the Boise filter center to get a reply back.

Following the test, the business meeting was held with five new members attending. The five, Frank E. Peterson, Jeanne Young, Evelyn Reasch, Anna May Mathews and Frank Showers, were fingerprinted and briefed on the progress of the Jerome unit.

Mrs. Bird said the Jerome post has trained more than 50 persons and almost all are available for service. The unit has the same supervisor, Mrs. Bird and chief observer, Doris Coleman, it had when it was organized.

Mrs. Bird appointed Mrs. Coleman, chief observer; Dean Showers, assistant chief; Anna Mae Mathews, alternate chief; Mrs. Reasch, reporter; Mr. and Mrs. Duane Hessler, safety council representatives; Iva Lean Watson, air craft magazine and other literature chairman, and Joanne Young, distribution of literature.

Next meeting of the corps will be held at 8 p.m. March 2 at the high school.

In normal times, Indonesia exports more rubber than is consumed in the United States.

Evangelist

RAY MURPHY

. . . who is leading a three-week series of special meetings at the Assembly of God church, Second avenue and Fifth street east. Services are being held at 7:45 p. m. daily except Saturday. Special music and singing are scheduled. The Rev. Mr. Murphy, Boise, has traveled extensively in the U. S. and Canada.

PTA Unit to Meet

SHOSHONE, Feb. 2—The February meeting of room representatives of the PTA will be held at 8 p. m. Thursday at the Lincoln school cafeteria.

Mrs. S. M. Hall will conduct the business meeting and Mrs. Burton Thorne will present the study group lesson.

Carey Inventor Markets New Device to Dock Lambs' Tails

CAREY, Feb. 2—An invention patented by a Carey resident, is ready for the sheep market this year. The device is the result of three years labor and 12 years of experiment. Originator of the tool is Ron Dedman, Carey resident since 1904. Partner in the manufacturing and marketing of the product is Cliff Orchard, also Carey.

The "Twist-Off Docker" is constructed of steel and sponge rubber with an automatic handle adjustment. It is being used extensively this year by Carey sheepmen to dock lambs' tails.

The tool works on the same principle as the one used when tails are twisted off by hand.

Sheepmen generally have abandoned this means of docking for faster ways.

There are three popular methods now in general use by sheepmen. The use of rubber bands wound tightly around a lamb's tail is one of the more recent trends. This stops blood circulation and within two or three weeks the dangling tail rots away and drops off. Some sheepmen claim the lamb suffers considerable pain, loss of appetite and consequently considerable valuable weight.

Burning off the tail also has been done for many years by sheepmen. This action also is painful to the lamb and increases chances of infection. The burn leaves a large scab.

Cutting off the tails with a sharp knife also has been widely practiced. Because of such a great loss of blood, this method has all but disappeared.

Three years of demonstrating and comparing results with the "Twist-Off Docker" show it is superior to all other methods, the inventor claims. It also is the most humane way of removing tails for within a few minutes after the operation the lamb jumps and plays around as though nothing had happened. Only two or three drops of blood are shed when the tail is removed, Dedman claims. The twisting process automatically seals the blood vessels and the small wound heals from the inside out in a very short time, he said.

The lambs have no loss of appetite and continue to grow, he added. He said he has used his machine on lambs weighing as much as sixty-five pounds and the results have been the same as on a small one.

Dedman reports that Dilworth brothers, Carey sheepmen, used his invention for the removal of all their lambs' tails last year. Their lambs were born in February. A neighbor of the Dilworth's lambed out in January and used conventional docking methods. The two herds of sheep were fed the same type of feed rations and were ranged together during the pre-shipping months. At shipping time the Dilworth lambs, born a month later, were only three pounds lighter than the other lambs.

MEETING CALLED

SHOSHONE, Feb. 2—A meeting of area missions commissions for the Methodist church will be held at 7:45 p. m. Wednesday at the Gooding Methodist church. Work of the commission will be explained at that time. William Kerner, north of Shoshone, is chairman of the Shoshone group.

Damages Sought For Auto Mishap

Elmer Annis seeks a $6,506.65 judgment against William C. Moore in a civil action filed in district court here Monday.

The case resulted from an automobile accident at a county road intersection two miles west of South Park Oct. 21, 1953. Annis claims he was driving westward and had entered the intersection when a car driven by Moore hit the side of his vehicle.

Annis further charges the accident resulted from the wrongful and negligent acts of the defendant.

The plaintiff asks the court to award him $1,081.37 for damages to his car and $5,425.28 personal damages and medical expense. H. N. Jewell represents Annis.

Events Observed

HAGERMAN, Feb. 2—Stake missionary night was observed at the LDS church Sunday evening. Leo Grover conducted the meeting and the speakers included Mr. and Mrs. Ray Moyes and Wilbur Cline.

Opening prayer was given by Wallace Crowsley. Mrs. Clyde Hatch, accompanied by Janet Sherwood, sang. Mrs. D. H. Gold, primary president, introduced Mrs. Ella Robinson, Jerome, stake historian, who spoke on the children's hospital in Salt Lake City. Mrs. Jack Allen, Hagerman, also spoke on the hospital.

BOARD TO MEET

SHOSHONE, Feb. 2—The February PTA executive board meeting will be held at 3:45 p.m. Wednesday at the high school.

READ TIMES-NEWS WANT ADS

PENNEY'S
ALWAYS FIRST QUALITY!

TWIN FALLS STORE
COTTON SHOP
BASEMENT STORE

WAFFLE PIQUE BREAKS INTO PRINT!

2.79

Cotton headliner, featured at Penney's now! Touched with braid looping at collar, cuffs and pockets, belted in plastic. Washable, of course. Blue, red or lime floral.

STRIPED CRINKLE COTTON

2.79

It's smart, it's cool, it needs no ironing — 3 good reasons to rush right over to Penney's for this more-money-look cotton. Attractive cord stitch trim. Red, blue, grey.

CALL FOR PENNEY COTTONS NOW 2.79

More variety in styles! Peak selections!

Exciting New Styles that Look At Home Down Town!
Penney's Is Sure to Have Your Size!
Easy Care Fabrics that Wash And Wear Beautifully!

SWING SKIRT 80 SQUARE COTTON CHECK

2.79

Little-waisted coat dress with a full 120" sweep! Bright candy stripe trim at neckline and pockets, tri-spaced buttons down the front. Easy to wash and iron. Black, green, red. 12-20.

DRESS EVENT NOW GOING ON!

Sinclair Research develops new Premium Gasoline

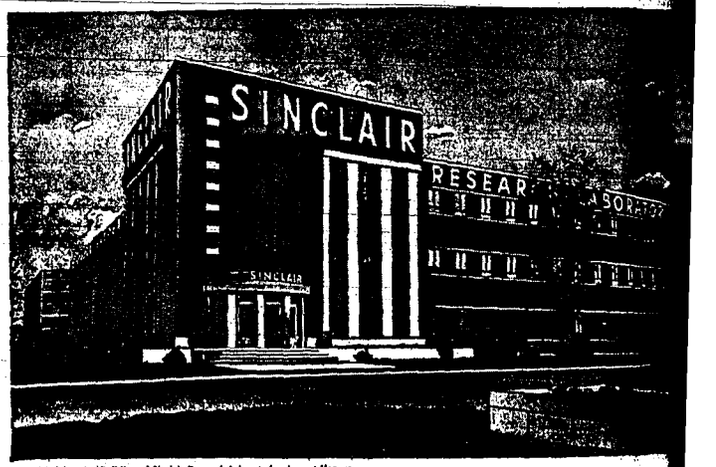

Administration Building of Sinclair Research Laboratories, Inc., at Harvey, Illinois. Multi-million dollar facilities include 9 buildings on 38-acre site.

New Sinclair POWER-X gives 2 to 18% More Knock-Free Pow

New Sinclair POWER-X Gasoline is the result of extensive research and testing at Sinclair Research Laboratories. Developed for *better road performance* in modern high-compression cars, this great new-blend premium gasoline gives 2 to 18% more knock-free power, by actual laboratory test! The big difference in Sinclair POWER-X *is* power—fine ing power to sail up steep hills . . . lightning pow for quick getaways . . . power to bring out the f capacity of your engine whenever you need it. make your car deliver *all* it can . . . just t POWER-X today.

SO DIFFERENT—IT'S PATENT

Sinclair POWER-X Gasoline contains the amazing Sinclair RD-119®. Use it regularly to stop rust and corrosion throughout *fuel system* — save repairs to carburetor and fuel pump. No extra the Sinclair sign.

Try SINCLAIR PRODUC

for your car—Now available at more than 100 Sinclair Dealer Stations in Idaho