

# On Right-to-Work

BOISE, Feb. 22 (AP)—Senate Republicans lost a bid yesterday to bring the controversial so-called "right-to-work" bill to a vote in the Idaho legislature's upper chamber. Except for Sen. Ellis Shawver, D., Jerome, the Democrats stuck together and—with a vote of 24-20, allowed the senate labor and industry committee to keep the bill off the floor at this time. At stake was house bill 117, which already has been passed by the house of representatives. The industry and labor committee also has in its hands an identical senate-introduced measure.

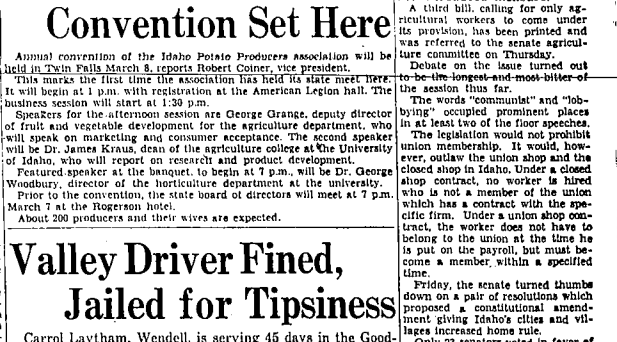

Only 23 senators voted in favor of the resolutions, while 19 voted against them. A two-thirds majority is required for approval.

## Chamber Told Union's Views On Work Bill

Position of local 272, Hotel and Restaurant Employees and Bartenders

When the Minneapolis chamber of commerce met last night, it was the first time since the passage of the work bill that the union's views were presented to the body. The union's position was presented by a representative of the union, who stated that the union was in favor of the bill, but that it was not in favor of the amendments. The union's representative stated that the union was in favor of the bill because it would give the union a voice in the government. The union's representative also stated that the union was not in favor of the amendments because they would give the union more power than it deserved. The union's representative also stated that the union was not in favor of the amendments because they would give the union more power than it deserved. The union's representative also stated that the union was not in favor of the amendments because they would give the union more power than it deserved.

When arraigned before Justice of the Peace Adam J. Schubert Friday, Laytham was fined \$200 and sentenced to 30 days in jail on the drunken driving charge and fined \$100 and sentenced to 15 days in jail on the charge of driving without a license.

explain how the union operates and how it is financed. The union also has a "house of representatives." Loring was the organizer sent here by the union to setup a local group here.

Mrs. Ward also declared that local 372 "does not go in for closed shops." She said the union is trying to get union shops actualized. "If this arrangement, the management would be able to hire 'whoever and whenever they wanted to.' But," she added, "we would like to see all hire employees through the union."

Call on the license change.

Vern K. Sandy, Payette, has been elected "superior" before the justice of the Peace Joe Weidman, Butley, on a charge of speeding.

**Salary raises**

BOISE, Feb. 21 (U) — The house state affairs committee came up on yesterday with a proposed schedule of salaries for state officials and judges which would better the pay of Idaho's governor from \$10,000 to \$12,500 per year.

If the maximum salaries provided for in the bills introduced by the committee are approved in all cases, they will increase the state's salary

**Area of City**  
After going to work for a restaurant, the new employee is allowed 30 days before he has to join the union.  
Mrs. Ward also declared the "right-to-work" law is not the answer to labor problems. She pointed

**PASADENA, Tex., Feb. 22 (AP)—**A huge tank filled with 100,000 gallons of caustic acid exploded today, sending fire through the Champion

**Salaries of the secretary of state, state auditor, state treasurer and superintendent of public instruction would be increased from the present \$5,500 to \$9,000.**

[illegible]

The fire spread a pall of smoke over the Pasadena area that could be seen for miles. It drew curious onlookers in such numbers that police had to block all traffic into the area.

The \$100,000 and the judges' salaries from \$7,500 to \$9,500. The other would raise him to \$12,000 and \$10,000, respectively.

House Speaker Elton Hampton, R-Calif., told reporters in a telephone

[illegible]

proposed a constitutional amendment to grant women the right to vote.

**NOTUS, Feb. 22 (AP).**—An Independence, Ore., man was killed and his wife was seriously injured in a two-car accident on U.S. 20 about one mile west of here yesterday.

**Styskal to Face**

## Trial in Boston

BOSTON, Feb. 26 (UP)—Joseph Biskal of Los Angeles, 35-year-old member of the Sun Valley chapter, yesterday was ordered removed to Boston, Massachusetts, to face charges of mailing a threatening letter to the United States Attorney General.

President Nathan M. Pusey, Biskal conceded to the move before U.S. Dist. Judge Chase A. Tamm, who said he would hear the former Harvard divinity student.

Murphy, identified as a representative rushed to nearby Northridge Hoteling the collision, the sheriff's office said, and the cars met in a glancing rather than head-on crash.

**\$1,900 for Beef**

Styskal was arrested at Sun Valley by the FBI last week-end and charged at Twin Falls, with mailing a letter containing a "threat to injure

emphasized that does not mean India  
negotiation sending the council president

PRINCETON, Ore., Feb. 22 (AP).  
The grand champion animal brought a  
price of \$1,000 here yesterday at  
the annual Oregon Hereford associa-  
tion's annual sale.

The animal, Larry Prince II, was  
shown by the Chandler ranch at  
Bend, and purchased by Dave Little,  
Bennett, Ida.

the person's of Pusey.

NOMINATED  
WASHINGTON, Feb. 22 (AP).—  
The senate today approved the nomi-  
nation of Joseph A. Jenkins, Fort  
Worth, Tex., lawyer to be a member  
of the national labor relations board.



# Historic Meet Scheduled by Two Aircraft

OPENHAGEN, Feb. 22 (AP)—Renowned pilot, the north pole, two commercial airlines peep each other over the top of the world Feb. 24 for the first time in aviation history.

And from that moment on, the north pole becomes as plain a point on the map to intercontinental pilots as the highway that leads you from home to work.

It has taken men only 48 years to convert the most remote spot on the map into a mere traffic signal.

Only 18 years and his dog team really planing the stars and stripes there on April 6, 1909, to the opening of the new Copenhagen-Tripoli-Tokyo route by Scandinavian Airlines.

A small band of brave men on the ice and in the air have pioneered the first commercial north pole route. There will be loads about route. There will be loads about route. There will be loads about route.

Scandinavian airlines arranged the north pole rendezvous to dramatize the way the distance between Europe and the Far East has been cut to 30 hours and 8,000 miles on scheduled passenger flight. This is 22 hours quicker and 2,300 miles shorter than the present route via Alaska and southeast Asia.

# Rifle Shot Held For Two Teams

HANSEN, Feb. 22—Hansen Woodman camp team, with a score of 241, was high at the rifle shoot Tuesday evening at the Woodman hall. Twin Falls camp scored 237.

Mr. E. H. Hansen and Mrs. Hansen were the women with a score of 55. Minerva Smith was second with a score of 43 and Denny Campbell and Ruth Wright tied for third place with scores of 35 each.

Mr. and Mrs. Robert Perkins are new members of the Hansen Woodman team with five members from Hansen and Twin Falls camp held their first shoot with a score of 123. Steven Ball was high with a score of 43 and Larry Anderson was second with a score of 41.

# Penalty Warning Given for Unions

WASHINGTON, Feb. 22 (AP)—Chairman John L. McClellan, D. Ark., warned today that a year in jail may await anyone who destroys union records which the senate labor racketeering committee has subpoenaed.

The chairman and committee counsel Robert F. Kennedy revealed that financial records of deals between "Teamster" union President Dave Beck and one of his top lieutenants are missing and apparently destroyed. But Kennedy said union officials insist the records were destroyed before the committee subpoenaed them.

The chairman warned that, his committee would press a contempt of congress citation against anyone who destroyed records after a subpoena had been received. Conviction carries a maximum \$10,000 fine or one year in jail, or both.

# Picture Shown

BUHL, Feb. 22—"Dairying in California" was the title of the film shown by Nils Carlson at the meeting of the Buhl Community Farm Bureau Wednesday evening at the civic room.

Charles Hiler, chairman, reported on the county Farm Bureau meeting. Ways were discussed to stimulate more active membership participation. The group voted to donate \$10 to polo. A card party was set for March 20 following the regular business meeting.

# Leaders Named

WENDLER, Feb. 22—Mrs. Quincy Gleda has been selected as area supervisor for the ground observer corps this season in chief observer. A training period for the ground observer corps members will be held at the city hall Saturday between 1 and 5 p.m. Sessions will be held every 15 minutes in train and facilitate each person with reporting material. All persons interested are asked to attend.

READ TIMES-NEWS WANT ADS

**FOR HEATING OILS**  
Phone 1680  
Day or Night

\* Automatic Kreg-filled service  
\* Budget Payment Plan  
\* Radio dispatched Trucks

Phone 1680  
SEM STATE OIL

# Appear at Banquet



Mr. and Mrs. Marvin Custer assumed their "down on the farm" pose Thursday night as room mothers and teachers of Lincoln school held their annual banquet at the American Legion hall. Theme of the banquet was "Down on the Farm." (Staff photo-engraving)

# "Down on Farm" Theme Used For Mother-Teacher Banquet

"Down on the farm" was the theme of the room mother-teacher annual banquet of Lincoln school Thursday evening at the American Legion hall.

Master of ceremonies was Myron Dosselt. Devotion was given by Clark Kleinmolt, PTA president.

Neva Hardin was crowned "Sunshine" Sue of Sunbunny Farm, and the peewee contest was won by Mrs. Robert Hodgert. A horseshoe contest was won by Marvin Custer. Mrs. Kenneth Anderson won the rapid peeling contest and a yarn spinning contest. Honors went to Harold Greas. Mrs. Helen Taylor won the hen catching battle.

Entertainment for the evening included two dances by the Gales Miles school of dancing. Mrs. Kenneth Shaw was accompanist.

A skit was given by the Twin Falls high school drama class. Those appearing in the skit were Jane Armstrong, Elizabeth Keefe, Pat Fowler and Barbara Barron under the direction of Jean Miller.

Mrs. Darrell Gallup sang two songs accompanied by Cleter Richey. A barnyard frolic was given by Mr. and Mrs. Marion Custer.

Acceptance of appreciation for the teachers was given by Clayton Ockert. Mrs. Gile Russell was chairman of the banquet. Co-chairman was Mrs. Harland Carlson.

Committee members were Mrs. H. Gough, Mrs. Robert Ellis and Mrs. Walter Hankins. Tickets: Mrs. Robert Hodgert, Mrs. Keith Cronson and Mrs. Dale Bright. Flowers: Mrs. Myron Dosselt, Mrs. Lloyd Child, Mrs. Fern Sweet, Mrs. Clinton Earl, Mrs. Lynn Lake, Mrs. Eugene Briggs and Mrs. Walter Schaner, decorations.

Table decoration committee included Mrs. Frank Mogensen, Mrs. David Hamlet, Mrs. Ronald Fenney and Mrs. A. E. Larson.

Entertainment committee members were Mrs. Pierce Houli, Mrs. William Garsard, Mrs. Luther Minton and Mrs. Glenn Shien.

Executive board members were

**Ask the Severe Critic of All...**

**the Gas Company Engineer**

ABOUT THE MERITS OF THE



**Spencer's**  
CONVERSION GAS BURNER  
A. G. A. 11115

● The gas company wants to sell fuel—that's their business. But they don't want unnecessary headaches in service—that's why they insist and approve a conversion burner installation before they offer a contract to supply gas. There are hundreds of thousands of Gordon burners in America today—when of the high energy in which this burner is aided by the best heating engineers of the country.

**Riser-Lain**  
TWIN FALLS

**Lain's**  
TWIN FALLS, BUHL, JEROME

MADE BY ROBERT-GORDON APPLIANCE CO., BUFFALO & N. Y.

# Group Makes Study of U. S. Civil Conflict

NEW YORK, Feb. 22 (AP)—Within the studies of the public arch that bears the name of George Washington, a little group of willful men made a study of a Civil War battle. The group is the Civil War Round Table of New York and their fervor is such as to make them a study in itself, as folks said in every war time, a caution to the jaybirds.

The membership cuts across social and business strata. At one meeting a surgeon who has researched Civil War medicine discussed Lincoln's wounds and said even modern medical science could not have saved him.

Another time a man displayed, from his private collection, a four-inch brass band of the Ford's center box in which Lincoln sat.

Speakers at meetings have included the late Douglas Southall Freeman, Carl Sandburg, Allen Nevins and Bruce Catton. Last year, the group president, John O. Pemberton III, grandson of the defender of Vicksburg, welcomed as speaker Maj. Gen. U. S. Grant III (ret.), grandson of the victor of that engagement.

Recent guests included J. E. B. Stuart III and Mrs. Julia McAfee, grand-granddaughter of Stonewall Jackson.

# Event Celebrated For Declo's PTA

DECILO, Feb. 22—The Declo PTA Wednesday night observed founders day at the Declo high school. Mrs. DeVon Anderson was in charge of the program.

Past presidents were introduced and each told of some of the things accomplished while they were president. Past presidents are Lloyd Blake, Mrs. Harley Maggart, Winifred Hurst, Mrs. Wayne Lewis, Mrs. Blaine Turner and Mrs. Beynora Osterhout. Present president is Lynn Darrington.

Dr. Lee Frothingham, Burley, county chairman for the "Crusade for Freedom," discussed the drive and asked the PTA to do all it could to help it.

A nominating committee was named to pick candidates for next year's officers. The committee includes Lloyd Blake, Mrs. Clara Peterson, Arvil Vowe, Robert Summers and Robert Stevens.

# Predict Break

LONDON, Feb. 22 (AP)—The British press predicted yesterday any U. S. attempt to penalize Israel in the Mideast crisis will cause a new, serious rupture in British-American relations.

Most observers said the Conservative government would be faced with revolt in the house of commons if it even hinted at support for such moves by President Eisenhower.

# Nab Robot

MIAMI, Feb. 22—Elly-Bim became history's first robot with a police record yesterday, when he was arrested for jaywalking.

The six-foot-tall mechanical creation of Stuart Abel, a sophomore electrical engineering student, who built the monster named Elly-Bim in his spare time, was "arrested" as a publicity stunt for the University of Miami's annual engineering exhibit.

# How To Hold FALSE TEETH More Firmly In Place

Do your false teeth annoy and embarrass by slipping, dropping or wobbling? Try a little PASTETITE on the back of your teeth. This new (radio) powder holds false teeth more firmly and more comfortably. No gummed, sticky taste or feeling. Does not sour. Checks "pink oral denture tissue." Get PASTETITE today at any drug counter.



**for spreading...**

**for feeding**

LONG LIFE... EASY OPERATION... PROFITABLE!

SAVING IN FEED AS WELL AS IN TIME!

1. All feed goes into bunk
2. Appetizer thoroughly mixed with feed resulting in better cleanup of feed
3. Feed is evenly distributed in bunks giving all of herd an equal opportunity to feed

SEE This MODERN "PARMA-WAY" Box Now at

**Twin Falls Tractor & Implement Co.**  
KIMBERLY ROAD  
PHONE 2673-W

# Reports on White House Meeting



Sen. William Knowland, R. Calif., talks to newsmen outside White House Wednesday after congressional leaders met with President Eisenhower on the Middle East situation. Knowland, senate Republican leader, at that time said no decision about possible support of sanctions against Israel had been finalized. Later, President Eisenhower warned the Jewish state the United Nations would be forced to apply pressure unless Israeli troops were withdrawn from Egyptian territory. (AP wirephoto)

# Changes in Approach to U. S. Reading Studies Are Outlined

ATLANTIC CITY, N. J., Feb. 22 (AP)—Every child learns to read in his own way and at his own pace. Some become fluent readers in the first grade. Others need many years of painstaking instruction to master the essential art of modern civilization.

How rapidly a child learns to read is not necessarily an index to his general intelligence. Emotional maturity, ability to perceive fine distinctions in sounds and shapes, and other developmental factors profoundly affect reading ability.

These are the basic concepts of a new approach to reading which is being adopted by many schools. Experts believe it will sharply reduce the "poor reader" problem which has become the number one headache of American education at all levels.

The new approach, which has been a major topic of discussion among the 19,000 school superintendents here for the 33rd annual convention of the American Association of School Administrators, calls for sweeping changes in some traditional ideas.

It repudiates, for example, the time-honored notion that reading is a "beginner" subject which should be

taught only in the elementary grades. Virtually all authorities now believe that reading courses should continue to be a major part of the curriculum right through high school.

Emphasis is also being put on the fact that every teacher shares the responsibility of teaching a child to read, and reading improvements should be a goal of every school course, whether in literature, science or even mathematics.

Another long-established educational custom which is being re-examined, and in many areas abandoned, is the rigid division of primary schools into first, second and third grades. In an effort to let each child progress in reading at his own best pace without stunting him in achievement, some schools are turning to an "ungraded primary" system.

Under this plan, grade designations for the first three grades are dropped, and a child is allowed to move at his own speed through a series of "reading levels" until he reaches the level set for completion of the third grade. If it takes him four years or more to do this, he is spared the psychological blow—and the unnecessary repetition of subject matter he has mastered—which results from the old system of forcing him to repeat a particular grade.

# Juveniles Nabbed On School Blasts

BOISE, Feb. 22 (AP)—Chief of Police Frank Demarest said today five juveniles have been implicated in a Valentine's day bombing which shattered several windows at the Washington grade school.

He said two of the boys were 15, the others 14. Demarest added that two of the youngsters were directly involved in the bombing and the other three knew about it.

The homemade bomb was dropped near the school, Demarest said, and shattered numerous windows when it exploded. The piece of pipe which contained the powder, which was then fused through the air and struck a house across the street. It ripped off a place ceiling.

The youths were turned over to juvenile authorities.

READ TIMES-NEWS WANT ADS

# Tribal Council to Appeal Tax Rule

POCAHELLO, Feb. 22 (AP)—Members of the Pot Hall reservation tribal council said yesterday that funds are being sought to finance an appeal from a state tax commission ruling that Indians must pay state income taxes on wages not directly obtained from reservation lands.

Twelve Shoshone-Bannock tribesmen, who worked for the J. R. Simpson company and the naval ordnance plant here, are involved in the ruling. The bureau of Indian affairs has ruled that council funds may not be used to fight cases for individuals.

# 3 speaker High Fidelity phonograph

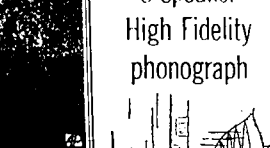

The MONTEREY, 252028

Two 6" x 9" oval bass plus 5" high frequency speaker—6 watt amplifier—precision automatic, multi-speed intermix changer—auxiliary speaker connection—complete with stand.

In hand-colored mahogany \$119.90

Many of your friends and neighbors see us about a PF Tax Loan... why don't you? Come in anytime... tell us your needs. We may be able to help with cash for any good reason.

**WE MAKE WOOD FRAMES**  
Photostats  
Commercial Photos  
**KELKER STUDIO**  
1516 ADDISON AVE.  
Across From Medical Arts

**PACIFIC FINANCE**  
LEN HOERNER, Mgr.  
Phone 5010 230 Main Ave. No.

**THE SUPREME Spartan**  
**Whites**  
MUSIC CENTER  
(DOB WHITE)  
HOME OF HELEN'S RECORD SHOP  
221 Main East Phone 5044

# JUST ONE MORE WEEK!

**SAVE 10% or More**

**During Our Big Annual February CLEARANCE**

**10% DISCOUNT ON ALL RETAIL ITEMS (Except Fair Trade Items)**

**SAVE up to 50% ON SOME ITEMS**

**NEW - USED - REBUILT AUTO & TRUCK PARTS**

**Come on out and SAVE during February... ON STANDARD PARTS - THEY'LL FIT - THEY ARE GUARANTEED!**

**All Sales Subject to Stock on Hand**

**Twin Falls Auto Parts**  
East Edge of City—Kimberly Road  
Phone 137







## Directs Council

BOISE, Feb. 22 (AP) — Floyd D. Sperry, former executive secretary of the U.S. Chamber of Commerce, is expected here March 1 to take over as the first full-time director of the Western Industrial Development Council.

**NOW!**



**BOBBY CALHOUN**

UTAH BLAIN

PICTURE **PLUS...**

**HOLD THAT  
HYPNOTIST**

CONTINUOUS FROM  
1:15 FRI. and SAT

**ROXY**

**eum** 65c Until Children

DOORS OPEN AT 1:15 DA  
63c Until 2 Sunday, 83c A  
Children

**KERR**  
**ERR**

ward ANDREWS

Historical News

# AHO

Doors Open 1:15 P.M.  
Also SAT. & SUN. From 1

**KIPK**

**DOUGLAS**

# The INDIAN FIGHTER

PHOTOGRAPHED IN  
**CINEMASCOPE**  
PRESENTED BY **TECHNICOLOR**  
UNITED ARTISTS

THEATRE  
panion Feature!

**CTOR MATURE  
GUY MADISON  
BERT PRESTON**

# THE LAST

co-starring  
JAMES WINTHROP • ANNE BAILEY  
CINEMASCOPE  
Color by TECHNICOLOR

US **CARTOONS**

**CARTOONS**











Crossword Puzzle

ACROSS  
1. Hobbes  
2. Festival  
3. Egyptian god  
4. Living  
5. Howl  
6. Dock  
7. Neither  
8. Animal, vegetable  
9. English river  
10. Combination  
11. Amount of medicine  
12. Rubber tree  
13. Come to  
14. That which  
15. Second  
16. DAVAN, DAV-  
galer

DOWN  
1. Sandwich filling  
2. Football team  
3. Pieces of turf  
4. Smooth  
5. Female  
6. Top  
7. American educator  
8. Resounded  
9. Malt liquor  
10. Set of ornaments  
11. Stopping letter  
12. Exclusive  
13. National  
14. Uncovered  
15. Island of Napoleon's exile  
16. Throw lightly  
17. Facility  
18. Noises  
19. Command  
20. Fruit  
21. Base for  
22. Bird  
23. Religious festival  
24. Hard  
25. Heavily enjoyment  
26. Insect  
27. Weight  
28. Greek letter  
29. Horse gathering

Solution of Yesterday's Puzzle

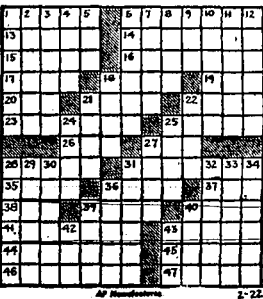

PAZ TIME 30 MIN. All Syndicates 2-22

BOARDING HOUSE - MAJOR HOOPLE



LIFE'S LIKE THAT By NEHER



"Wilkins! Who do you think you are... sleeping during the milk break?"

THE GUMPS

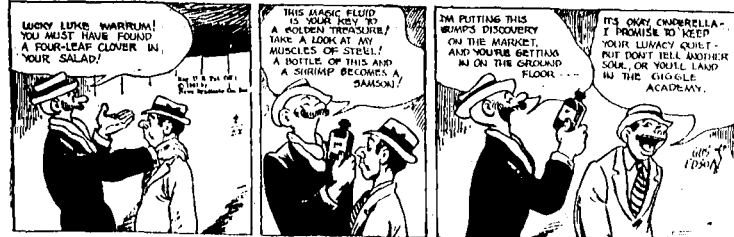

DONALD DUCK

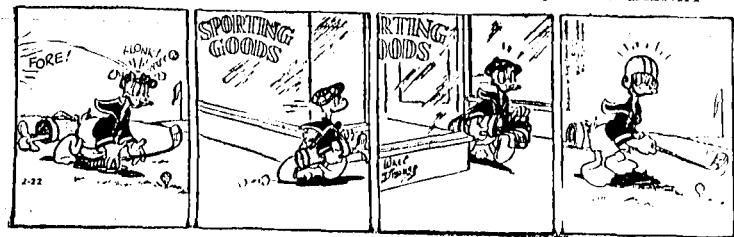

By WALT DISNEY

OUT OUR WAY

By WILLIAMS



SIDE GLANCES

By GALBRAITH

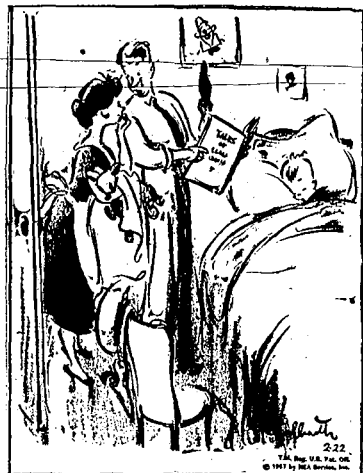

"He wants a hatchet for his next birthday because George Washington had one—he was hurt when I told him a lot of presidents never chopped down trees!"

CARNIVAL

By DICK TURNER



"But Jimmy is foresighted, Daddy! His investments in late recordings will pay off someday as collector's items!"

DAN, L HALE CAPTAIN EASY



BOOTS

GASOLINE ALLEY

BUGS BUNNY

DIXIE DUGAN

SCORCHY

L I L ABNER

ALLEY OOP

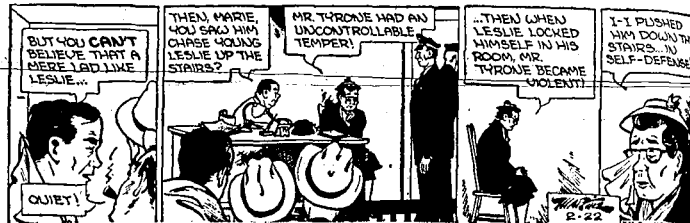

There Goes Steve Brodie



Lower Crash Rates on Good Roads Noted in Studies of Traffic Problem

NEW YORK, Feb. 22 (AP)—You're when you drive on a good road. There are those who doubt that statement, contending that super-highways invite faster driving and therefore are more dangerous. But the facts support the claim that a well-designed road is safer than one with higher speed limits and merely faster-moving traffic. Giant toll roads like the New Jersey and Pennsylvania turnpikes have consistently lower accident rates than the nation as a whole. This superior record didn't happen, it is the result of these facts:

The turnpikes are better-paved, with more rigid enforcement of the higher limits. They are engineered for safety. Their traffic lanes are divided, scientifically banked, graded with no intersection and traffic lights. They are easier to drive on. They therefore eliminate one of the leading causes of accidents—driver fatigue.

When a turnpike accident does occur at a high speed, it can be a grisly affair. Yet turnpike officials say accidents are not the major factor. The Pennsylvania turnpike, for example, has a maximum speed limit of 70 miles an hour. But a survey of accidents along the highway showed that 75 per cent of the cars involved were traveling less than 51 miles per hour. The state's rural highways have 22 fatalities for every 100 million vehicle miles. The fatality rate on the state's rural highways is 3.9.

Other super-highways report similar statistics. An accident-caused by a car on a super-highway cannot be overrated. Recently, the American Automobile Association reported that two cars over parallel roads were on a super-highway. The car on an older, narrow road skidded through a number of towns and cities.

The driver of the second car drove early nine hours longer over approximately the same mileage, averaged 13 miles an hour slower, and pulled his brakes more than 1,200 times, stopped for 16 more traffic lights, made 45 more turns and 100 more stops for traffic. He naturally was more tired and much less alert at the end of his trip.

Last year, New York University experts put two identical cars on two identical roads to drive to New York City. One car was driven by a professional driver, the other by a novice. The professional driver was given the same instructions as the novice. The professional driver was given the same instructions as the novice. The professional driver was given the same instructions as the novice.

They were accompanied by pay-drove who were to give them the time of each day's drive. The one driving on the older roads was on the older roads three hours less than the first day's run was completed. This was a dramatic demonstration of what the nation's new 41-mile interstate system will mean.

**Twin Falls Markets**  
LIVESTOCK  
Cattle, 100-120 lbs., \$12.00  
Cattle, 120-140 lbs., \$13.00  
Cattle, 140-160 lbs., \$14.00  
Cattle, 160-180 lbs., \$15.00  
Cattle, 180-200 lbs., \$16.00  
Cattle, 200-220 lbs., \$17.00  
Cattle, 220-240 lbs., \$18.00  
Cattle, 240-260 lbs., \$19.00  
Cattle, 260-280 lbs., \$20.00  
Cattle, 280-300 lbs., \$21.00  
Cattle, 300-320 lbs., \$22.00  
Cattle, 320-340 lbs., \$23.00  
Cattle, 340-360 lbs., \$24.00  
Cattle, 360-380 lbs., \$25.00  
Cattle, 380-400 lbs., \$26.00  
Cattle, 400-420 lbs., \$27.00  
Cattle, 420-440 lbs., \$28.00  
Cattle, 440-460 lbs., \$29.00  
Cattle, 460-480 lbs., \$30.00  
Cattle, 480-500 lbs., \$31.00  
Cattle, 500-520 lbs., \$32.00  
Cattle, 520-540 lbs., \$33.00  
Cattle, 540-560 lbs., \$34.00  
Cattle, 560-580 lbs., \$35.00  
Cattle, 580-600 lbs., \$36.00  
Cattle, 600-620 lbs., \$37.00  
Cattle, 620-640 lbs., \$38.00  
Cattle, 640-660 lbs., \$39.00  
Cattle, 660-680 lbs., \$40.00  
Cattle, 680-700 lbs., \$41.00  
Cattle, 700-720 lbs., \$42.00  
Cattle, 720-740 lbs., \$43.00  
Cattle, 740-760 lbs., \$44.00  
Cattle, 760-780 lbs., \$45.00  
Cattle, 780-800 lbs., \$46.00  
Cattle, 800-820 lbs., \$47.00  
Cattle, 820-840 lbs., \$48.00  
Cattle, 840-860 lbs., \$49.00  
Cattle, 860-880 lbs., \$50.00  
Cattle, 880-900 lbs., \$51.00  
Cattle, 900-920 lbs., \$52.00  
Cattle, 920-940 lbs., \$53.00  
Cattle, 940-960 lbs., \$54.00  
Cattle, 960-980 lbs., \$55.00  
Cattle, 980-1000 lbs., \$56.00  
Cattle, 1000-1020 lbs., \$57.00  
Cattle, 1020-1040 lbs., \$58.00  
Cattle, 1040-1060 lbs., \$59.00  
Cattle, 1060-1080 lbs., \$60.00  
Cattle, 1080-1100 lbs., \$61.00  
Cattle, 1100-1120 lbs., \$62.00  
Cattle, 1120-1140 lbs., \$63.00  
Cattle, 1140-1160 lbs., \$64.00  
Cattle, 1160-1180 lbs., \$65.00  
Cattle, 1180-1200 lbs., \$66.00  
Cattle, 1200-1220 lbs., \$67.00  
Cattle, 1220-1240 lbs., \$68.00  
Cattle, 1240-1260 lbs., \$69.00  
Cattle, 1260-1280 lbs., \$70.00  
Cattle, 1280-1300 lbs., \$71.00  
Cattle, 1300-1320 lbs., \$72.00  
Cattle, 1320-1340 lbs., \$73.00  
Cattle, 1340-1360 lbs., \$74.00  
Cattle, 1360-1380 lbs., \$75.00  
Cattle, 1380-1400 lbs., \$76.00  
Cattle, 1400-1420 lbs., \$77.00  
Cattle, 1420-1440 lbs., \$78.00  
Cattle, 1440-1460 lbs., \$79.00  
Cattle, 1460-1480 lbs., \$80.00  
Cattle, 1480-1500 lbs., \$81.00  
Cattle, 1500-1520 lbs., \$82.00  
Cattle, 1520-1540 lbs., \$83.00  
Cattle, 1540-1560 lbs., \$84.00  
Cattle, 1560-1580 lbs., \$85.00  
Cattle, 1580-1600 lbs., \$86.00  
Cattle, 1600-1620 lbs., \$87.00  
Cattle, 1620-1640 lbs., \$88.00  
Cattle, 1640-1660 lbs., \$89.00  
Cattle, 1660-1680 lbs., \$90.00  
Cattle, 1680-1700 lbs., \$91.00  
Cattle, 1700-1720 lbs., \$92.00  
Cattle, 1720-1740 lbs., \$93.00  
Cattle, 1740-1760 lbs., \$94.00  
Cattle, 1760-1780 lbs., \$95.00  
Cattle, 1780-1800 lbs., \$96.00  
Cattle, 1800-1820 lbs., \$97.00  
Cattle, 1820-1840 lbs., \$98.00  
Cattle, 1840-1860 lbs., \$99.00  
Cattle, 1860-1880 lbs., \$100.00  
Cattle, 1880-1900 lbs., \$101.00  
Cattle, 1900-1920 lbs., \$102.00  
Cattle, 1920-1940 lbs., \$103.00  
Cattle, 1940-1960 lbs., \$104.00  
Cattle, 1960-1980 lbs., \$105.00  
Cattle, 1980-2000 lbs., \$106.00  
Cattle, 2000-2020 lbs., \$107.00  
Cattle, 2020-2040 lbs., \$108.00  
Cattle, 2040-2060 lbs., \$109.00  
Cattle, 2060-2080 lbs., \$110.00  
Cattle, 2080-2100 lbs., \$111.00  
Cattle, 2100-2120 lbs., \$112.00  
Cattle, 2120-2140 lbs., \$113.00  
Cattle, 2140-2160 lbs., \$114.00  
Cattle, 2160-2180 lbs., \$115.00  
Cattle, 2180-2200 lbs., \$116.00  
Cattle, 2200-2220 lbs., \$117.00  
Cattle, 2220-2240 lbs., \$118.00  
Cattle, 2240-2260 lbs., \$119.00  
Cattle, 2260-2280 lbs., \$120.00  
Cattle, 2280-2300 lbs., \$121.00  
Cattle, 2300-2320 lbs., \$122.00  
Cattle, 2320-2340 lbs., \$123.00  
Cattle, 2340-2360 lbs., \$124.00  
Cattle, 2360-2380 lbs., \$125.00  
Cattle, 2380-2400 lbs., \$126.00  
Cattle, 2400-2420 lbs., \$127.00  
Cattle, 2420-2440 lbs., \$128.00  
Cattle, 2440-2460 lbs., \$129.00  
Cattle, 2460-2480 lbs., \$130.00  
Cattle, 2480-2500 lbs., \$131.00  
Cattle, 2500-2520 lbs., \$132.00  
Cattle, 2520-2540 lbs., \$133.00  
Cattle, 2540-2560 lbs., \$134.00  
Cattle, 2560-2580 lbs., \$135.00  
Cattle, 2580-2600 lbs., \$136.00  
Cattle, 2600-2620 lbs., \$137.00  
Cattle, 2620-2640 lbs., \$138.00  
Cattle, 2640-2660 lbs., \$139.00  
Cattle, 2660-2680 lbs., \$140.00  
Cattle, 2680-2700 lbs., \$141.00  
Cattle, 2700-2720 lbs., \$142.00  
Cattle, 2720-2740 lbs., \$143.00  
Cattle, 2740-2760 lbs., \$144.00  
Cattle, 2760-2780 lbs., \$145.00  
Cattle, 2780-2800 lbs., \$146.00  
Cattle, 2800-2820 lbs., \$147.00  
Cattle, 2820-2840 lbs., \$148.00  
Cattle, 2840-2860 lbs., \$149.00  
Cattle, 2860-2880 lbs., \$150.00  
Cattle, 2880-2900 lbs., \$151.00  
Cattle, 2900-2920 lbs., \$152.00  
Cattle, 2920-2940 lbs., \$153.00  
Cattle, 2940-2960 lbs., \$154.00  
Cattle, 2960-2980 lbs., \$155.00  
Cattle, 2980-3000 lbs., \$156.00  
Cattle, 3000-3020 lbs., \$157.00  
Cattle, 3020-3040 lbs., \$158.00  
Cattle, 3040-3060 lbs., \$159.00  
Cattle, 3060-3080 lbs., \$160.00  
Cattle, 3080-3100 lbs., \$161.00  
Cattle, 3100-3120 lbs., \$162.00  
Cattle, 3120-3140 lbs., \$163.00  
Cattle, 3140-3160 lbs., \$164.00  
Cattle, 3160-3180 lbs., \$165.00  
Cattle, 3180-3200 lbs., \$166.00  
Cattle, 3200-3220 lbs., \$167.00  
Cattle, 3220-3240 lbs., \$168.00  
Cattle, 3240-3260 lbs., \$169.00  
Cattle, 3260-3280 lbs., \$170.00  
Cattle, 3280-3300 lbs., \$171.00  
Cattle, 3300-3320 lbs., \$172.00  
Cattle, 3320-3340 lbs., \$173.00  
Cattle, 3340-3360 lbs., \$174.00  
Cattle, 3360-3380 lbs., \$175.00  
Cattle, 3380-3400 lbs., \$176.00  
Cattle, 3400-3420 lbs., \$177.00  
Cattle, 3420-3440 lbs., \$178.00  
Cattle, 3440-3460 lbs., \$179.00  
Cattle, 3460-3480 lbs., \$180.00  
Cattle, 3480-3500 lbs., \$181.00  
Cattle, 3500-3520 lbs., \$182.00  
Cattle, 3520-3540 lbs., \$183.00  
Cattle, 3540-3560 lbs., \$184.00  
Cattle, 3560-3580 lbs., \$185.00  
Cattle, 3580-3600 lbs., \$186.00  
Cattle, 3600-3620 lbs., \$187.00  
Cattle, 3620-3640 lbs., \$188.00  
Cattle, 3640-3660 lbs., \$189.00  
Cattle, 3660-3680 lbs., \$190.00  
Cattle, 3680-3700 lbs., \$191.00  
Cattle, 3700-3720 lbs., \$192.00  
Cattle, 3720-3740 lbs., \$193.00  
Cattle, 3740-3760 lbs., \$194.00  
Cattle, 3760-3780 lbs., \$195.00  
Cattle, 3780-3800 lbs., \$196.00  
Cattle, 3800-3820 lbs., \$197.00  
Cattle, 3820-3840 lbs., \$198.00  
Cattle, 3840-3860 lbs., \$199.00  
Cattle, 3860-3880 lbs., \$200.00  
Cattle, 3880-3900 lbs., \$201.00  
Cattle, 3900-3920 lbs., \$202.00  
Cattle, 3920-3940 lbs., \$203.00  
Cattle, 3940-3960 lbs., \$204.00  
Cattle, 3960-3980 lbs., \$205.00  
Cattle, 3980-4000 lbs., \$206.00  
Cattle, 4000-4020 lbs., \$207.00  
Cattle, 4020-4040 lbs., \$208.00  
Cattle, 4040-4060 lbs., \$209.00  
Cattle, 4060-4080 lbs., \$210.00  
Cattle, 4080-4100 lbs., \$211.00  
Cattle, 4100-4120 lbs., \$212.00  
Cattle, 4120-4140 lbs., \$213.00  
Cattle, 4140-4160 lbs., \$214.00  
Cattle, 4160-4180 lbs., \$215.00  
Cattle, 4180-4200 lbs., \$216.00  
Cattle, 4200-4220 lbs., \$217.00  
Cattle, 4220-4240 lbs., \$218.00  
Cattle, 4240-4260 lbs., \$219.00  
Cattle, 4260-4280 lbs., \$220.00  
Cattle, 4280-4300 lbs., \$221.00  
Cattle, 4300-4320 lbs., \$222.00  
Cattle, 4320-4340 lbs., \$223.00  
Cattle, 4340-4360 lbs., \$224.00  
Cattle, 4360-4380 lbs., \$225.00  
Cattle, 4380-4400 lbs., \$226.00  
Cattle, 4400-4420 lbs., \$227.00  
Cattle, 4420-4440 lbs., \$228.00  
Cattle, 4440-4460 lbs., \$229.00  
Cattle, 4460-4480 lbs., \$230.00  
Cattle, 4480-4500 lbs., \$231.00  
Cattle, 4500-4520 lbs., \$232.00  
Cattle, 4520-4540 lbs., \$233.00  
Cattle, 4540-4560 lbs., \$234.00  
Cattle, 4560-4580 lbs., \$235.00  
Cattle, 4580-4600 lbs., \$236.00  
Cattle, 4600-4620 lbs., \$237.00  
Cattle, 4620-4640 lbs., \$238.00  
Cattle, 4640-4660 lbs., \$239.00  
Cattle, 4660-4680 lbs., \$240.00  
Cattle, 4680-4700 lbs., \$241.00  
Cattle, 4700-4720 lbs., \$242.00  
Cattle, 4720-4740 lbs., \$243.00  
Cattle, 4740-4760 lbs., \$244.00  
Cattle, 4760-4780 lbs., \$245.00  
Cattle, 4780-4800 lbs., \$246.00  
Cattle, 4800-4820 lbs., \$247.00  
Cattle, 4820-4840 lbs., \$248.00  
Cattle, 4840-4860 lbs., \$249.00  
Cattle, 4860-4880 lbs., \$250.00  
Cattle, 4880-4900 lbs., \$251.00  
Cattle, 4900-4920 lbs., \$252.00  
Cattle, 4920-4940 lbs., \$253.00  
Cattle, 4940-4960 lbs., \$254.00  
Cattle, 4960-4980 lbs., \$255.00  
Cattle, 4980-5000 lbs., \$256.00  
Cattle, 5000-5020 lbs., \$257.00  
Cattle, 5020-5040 lbs., \$258.00  
Cattle, 5040-5060 lbs., \$259.00  
Cattle, 5060-5080 lbs., \$260.00  
Cattle, 5080-5100 lbs., \$261.00  
Cattle, 5100-5120 lbs., \$262.00  
Cattle, 5120-5140 lbs., \$263.00  
Cattle, 5140-5160 lbs., \$264.00  
Cattle, 5160-5180 lbs., \$265.00  
Cattle, 5180-5200 lbs., \$266.00  
Cattle, 5200-5220 lbs., \$267.00  
Cattle, 5220-5240 lbs., \$268.00  
Cattle, 5240-5260 lbs., \$269.00  
Cattle, 5260-5280 lbs., \$270.00  
Cattle, 5280-5300 lbs., \$271.00  
Cattle, 5300-5320 lbs., \$272.00  
Cattle, 5320-5340 lbs., \$273.00  
Cattle, 5340-5360 lbs., \$274.00  
Cattle, 5360-5380 lbs., \$275.00  
Cattle, 5380-5400 lbs., \$276.00  
Cattle, 5400-5420 lbs., \$277.00  
Cattle, 5420-5440 lbs., \$278.00  
Cattle, 5440-5460 lbs., \$279.00  
Cattle, 5460-5480 lbs., \$280.00  
Cattle, 5480-5500 lbs., \$281.00  
Cattle, 5500-5520 lbs., \$282.00  
Cattle, 5520-5540 lbs., \$283.00  
Cattle, 5540-5560 lbs., \$284.00  
Cattle, 5560-5580 lbs., \$285.00  
Cattle, 5580-5600 lbs., \$286.00  
Cattle, 5600-5620 lbs., \$287.00  
Cattle, 5620-5640 lbs., \$288.00  
Cattle, 5640-5660 lbs., \$289.00  
Cattle, 5660-5680 lbs., \$290.00  
Cattle, 5680-5700 lbs., \$291.00  
Cattle, 5700-5720 lbs., \$292.00  
Cattle, 5720-5740 lbs., \$293.00  
Cattle, 5740-5760 lbs., \$294.00  
Cattle, 5760-5780 lbs., \$295.00  
Cattle, 5780-5800 lbs., \$296.00  
Cattle, 5800-5820 lbs., \$297.00  
Cattle, 5820-5840 lbs., \$298.00  
Cattle, 5840-5860 lbs., \$299.00  
Cattle, 5860-5880 lbs., \$300.00  
Cattle, 5880-5900 lbs., \$301.00  
Cattle, 5900-5920 lbs., \$302.00  
Cattle, 5920-5940 lbs., \$303.00  
Cattle, 5940-5960 lbs., \$304.00  
Cattle, 5960-5980 lbs., \$305.00  
Cattle, 5980-6000 lbs., \$306.00  
Cattle, 6000-6020 lbs., \$307.00  
Cattle, 6020-6040 lbs., \$308.00  
Cattle, 6040-6060 lbs., \$309.00  
Cattle, 6060-6080 lbs., \$310.00  
Cattle, 6080-6100 lbs., \$311.00  
Cattle, 6100-6120 lbs., \$312.00  
Cattle, 6120-6140 lbs., \$313.00  
Cattle, 6140-6160 lbs., \$314.00  
Cattle, 6160-6180 lbs., \$315.00  
Cattle, 6180-6200 lbs., \$316.00  
Cattle, 6200-6220 lbs., \$317.00  
Cattle, 6220-6240 lbs., \$318.00  
Cattle, 6240-6260 lbs., \$319.00  
Cattle, 6260-6280 lbs., \$320.00  
Cattle, 6280-6300 lbs., \$321.00  
Cattle, 6300-6320 lbs., \$322.00  
Cattle, 6320-6340 lbs., \$323.00  
Cattle, 6340-6360 lbs., \$324.00  
Cattle, 6360-6380 lbs., \$325.00  
Cattle, 6380-6400 lbs., \$326.00  
Cattle, 6400-6420 lbs., \$327.00  
Cattle, 6420-6440 lbs., \$328.00  
Cattle, 6440-6460 lbs., \$329.00  
Cattle, 6460-6480 lbs., \$330.00  
Cattle, 6480-6500 lbs., \$331.00  
Cattle, 6500-6520 lbs., \$332.00  
Cattle, 6520-6540 lbs., \$333.00  
Cattle, 6540-6560 lbs., \$334.00  
Cattle, 6560-6580 lbs., \$335.00  
Cattle, 6580-6600 lbs., \$336.00  
Cattle, 6600-6620 lbs., \$337.00  
Cattle, 6620-6640 lbs., \$338.00  
Cattle, 6640-6660 lbs., \$339.00  
Cattle, 6660-6680 lbs., \$340.00  
Cattle, 6680-6700 lbs., \$341.00  
Cattle, 6700-6720 lbs., \$342.00  
Cattle, 6720-6740 lbs., \$343.00  
Cattle, 6740-6760 lbs., \$344.00  
Cattle, 6760-6780 lbs., \$345.00  
Cattle, 6780-6800 lbs., \$346.00  
Cattle, 6800-6820 lbs., \$347.00  
Cattle, 6820-6840 lbs., \$348.00  
Cattle, 6840-6860 lbs., \$349.00  
Cattle, 6860-6880 lbs., \$350.00  
Cattle, 6880-6900 lbs., \$351.00  
Cattle, 6900-6920 lbs., \$352.00  
Cattle, 6920-6940 lbs., \$353.00  
Cattle, 6940-6960 lbs., \$354.00  
Cattle, 6960-6980 lbs., \$355.00  
Cattle, 6980-7000 lbs., \$356.00  
Cattle, 7000-7020 lbs., \$357.00  
Cattle, 7020-7040 lbs., \$358.00  
Cattle, 7040-7060 lbs., \$359.00  
Cattle, 7060-7080 lbs., \$360.00  
Cattle, 7080-7100 lbs., \$361.00  
Cattle, 7100-7120 lbs., \$362.00  
Cattle, 7120-7140 lbs., \$363.00  
Cattle, 7140-7160 lbs., \$364.00  
Cattle, 7160-7180 lbs., \$365.00  
Cattle, 7180-7200 lbs., \$366.00  
Cattle, 7200-7220 lbs., \$367.00  
Cattle, 7220-7240 lbs., \$368.00  
Cattle, 7240-7260 lbs., \$369.00  
Cattle, 7260-7280 lbs., \$370.00  
Cattle, 7280-7300 lbs., \$371.00  
Cattle, 7300-7320 lbs., \$372.00  
Cattle, 7320-7340 lbs., \$373.00  
Cattle, 7340-7360 lbs., \$374.00  
Cattle, 7360-7380 lbs., \$375.00  
Cattle, 7380-7400 lbs., \$376.00  
Cattle, 7400-7420 lbs., \$377.00  
Cattle, 7420-7440 lbs., \$378.00  
Cattle, 7440-7460 lbs., \$379.00  
Cattle, 7460-7480 lbs., \$380.00  
Cattle, 7480-7500 lbs., \$381.00  
Cattle, 7500-7520 lbs., \$382.00  
Cattle, 7520-7540 lbs., \$383.00  
Cattle, 7540-7560 lbs., \$384.00  
Cattle, 7560-7580 lbs., \$385.00  
Cattle, 7580-7600 lbs., \$386.00  
Cattle, 7600-7620 lbs., \$387.00  
Cattle, 7620-7640 lbs., \$388.00  
Cattle, 7640-7660 lbs., \$389.00  
Cattle, 7660-7680 lbs., \$390.00  
Cattle, 7680-7700 lbs., \$391.00  
Cattle, 7700-7720 lbs., \$392.00  
Cattle, 7720-7740 lbs., \$393.00  
Cattle, 7740-7760 lbs., \$394.00  
Cattle, 7760-7780 lbs., \$395.00  
Cattle, 7780-7800 lbs., \$396.00  
Cattle, 7800-7820 lbs., \$397.00  
Cattle, 7820-7840 lbs., \$398.00  
Cattle, 7840-7860 lbs., \$399.00  
Cattle, 7860-7880 lbs., \$400.00  
Cattle, 7880-7900 lbs., \$401.00  
Cattle, 7900-7920 lbs., \$402.00  
Cattle, 7920-7940 lbs., \$403.00  
Cattle, 7940-7960 lbs., \$404.00  
Cattle, 7960-7980 lbs., \$405.00  
Cattle, 7980-8000 lbs., \$406.00  
Cattle, 8000-8020 lbs., \$407.00  
Cattle, 8020-8040 lbs., \$408.00  
Cattle, 8040-8060 lbs., \$409.00  
Cattle, 8060-8080 lbs., \$410.00  
Cattle, 8080-8100 lbs., \$411.00  
Cattle, 8100-8120 lbs., \$412.00  
Cattle, 8120-8140 lbs., \$413.00  
Cattle, 8140-8160 lbs., \$414.00  
Cattle, 8160-8180 lbs., \$415.00  
Cattle, 8180-8200 lbs., \$416.00  
Cattle, 8200-8220 lbs., \$417.00  
Cattle, 8220-8240 lbs., \$418.00  
Cattle, 8240-8260 lbs., \$419.00  
Cattle, 8260-8280 lbs., \$420.00  
Cattle, 8280-8300 lbs., \$421.00  
Cattle, 8300-8320 lbs., \$422.00  
Cattle, 8320-8340 lbs., \$423.00  
Cattle, 8340-8360 lbs., \$424.00  
Cattle, 8360-8380 lbs., \$425.00  
Cattle, 8380-8400 lbs., \$426.00  
Cattle, 8400-8420 lbs., \$427.00  
Cattle, 8420-8440 lbs., \$428.00  
Cattle, 8440-8460 lbs., \$429.00  
Cattle, 8460-8480 lbs., \$430.00  
Cattle, 8480-8500 lbs., \$431.00  
Cattle, 8500-8520 lbs., \$432.00  
Cattle, 8520-8540 lbs., \$433.00  
Cattle, 8540-8560 lbs., \$434.00  
Cattle, 8560-8580 lbs., \$435.00  
Cattle, 8580-8600 lbs., \$436.00  
Cattle, 8600-8620 lbs., \$437.00  
Cattle, 8620-8640 lbs., \$438.00  
Cattle, 8640-8660 lbs., \$439.00  
Cattle, 8660-8680 lbs., \$440.00  
Cattle, 8680-8700 lbs., \$441.00  
Cattle, 8700-8720 lbs., \$442.00  
Cattle, 8720-8740 lbs., \$443.00  
Cattle, 8740-8760 lbs., \$444.00  
Cattle, 8760-8780 lbs., \$445.00  
Cattle, 8780-8800 lbs., \$446.00  
Cattle, 8800-8820 lbs., \$447.00  
Cattle, 8820-8840 lbs., \$448.00  
Cattle, 8840-8860 lbs., \$449.00  
Cattle, 8860-8880 lbs., \$450.00  
Cattle, 8880-8900 lbs., \$451.00  
Cattle, 8900-8920 lbs., \$452.00  
Cattle, 8920-8940 lbs., \$453.00  
Cattle, 8940-8960 lbs., \$454.00  
Cattle, 8960-8980 lbs., \$455.00  
Cattle, 8980-9000 lbs., \$456.00  
Cattle, 9000-9020 lbs., \$457.00  
Cattle, 9020-9040 lbs., \$458.00  
Cattle, 9040-9060 lbs., \$459.00  
Cattle, 9060-9080 lbs., \$460.00  
Cattle, 9080-9100 lbs., \$461.00  
Cattle, 9100-9120 lbs., \$462.00  
Cattle, 9120-9140 lbs., \$463.00  
Cattle, 9140-9160 lbs., \$464.00  
Cattle, 9160-9180 lbs., \$465.00  
Cattle, 9180-9200 lbs., \$466.00  
Cattle, 9200-9220 lbs., \$467.00  
Cattle, 9220-9240 lbs., \$468.00  
Cattle, 9240-9260 lbs., \$469.00  
Cattle, 9260-9280 lbs., \$470.00  
Cattle, 9280-9300 lbs., \$471.00  
Cattle, 9300-9320 lbs., \$472.00  
Cattle, 9320-9340 lbs., \$473.00  
Cattle, 9340-9360 lbs., \$474.00  
Cattle, 9360-9380 lbs., \$475.00  
Cattle, 9380-9400 lbs., \$476.00  
Cattle, 9400-9420 lbs., \$477.00  
Cattle, 9420-9440 lbs., \$478.00  
Cattle, 9440-9460 lbs., \$479.00  
Cattle, 9460-9480 lbs., \$480.00  
Cattle, 9480-9500 lbs., \$481.00  
Cattle, 9500-9520 lbs., \$482.00  
Cattle, 9520-9540 lbs., \$483.00  
Cattle, 9540-9560 lbs., \$484.00  
Cattle, 9560-9580 lbs., \$485.00  
Cattle, 9580-9600 lbs., \$486.00  
Cattle, 9600-9620 lbs., \$487.00  
Cattle, 9620-9640 lbs., \$488.00  
Cattle, 9640-9660 lbs., \$489.00  
Cattle, 9660-9680 lbs., \$490.00  
Cattle, 9680-9700 lbs., \$491.00



# U.S. Agriculture Department Moving In on Hollywood as Movie Producers

WASHINGTON, Feb. 22.—(AP)—The U.S. agriculture department has hired a lone photographer, bought a camera and went into the business of making simple motion pictures to help tell its story.

Today, the agency has one of the most modern motion picture units in the country — including script writers, directors, photographers, stage hands, film technicians, editors and distributors.

It pictures are seen annually by an estimated 25 million persons attending local farm school and other meetings as well as on one news show many who see some of them on television.

Since the modest start of the picture making back in 1907, the department has made 3,000 or more pictures. At any one time it has around 250 different ones in circulation. Old ones are "retired" and sent to the national archives and records service for preservation for future use.

Various agencies of the government use the motion picture to get across information and ideas to the public. But the agriculture department is the first to adopt this information device.

It was not strange that the department would turn to the motion picture. "The agency was created for the purpose of informing farmers of latest technical, scientific and economic developments in agriculture and to help teach them how to adopt better methods.

Officials gave this picture much thought for the rapid advance in farmers' ability to produce more and more products with less manpower and fewer and fewer acres. The department's pictures cover a wide field in agriculture—from the production, cultivation and harvesting of various crops to stock and poultry—problems—facing farmers today. It also has many films of wide interest to consumers.

One of its latest pictures, "The Agricultural Story"—depicts in detail the various services the agency has prepared to render the public. Released in the fall, officials estimate it has been seen on television by 10 million persons.

Department pictures are made available to schools, county agricultural agents, farm organizations and similar groups through more than 30 state film libraries connected with state departments of agriculture and state agricultural extension services. The charges for use of them are generally limited to cost of transportation.

Local farm leaders say they have found these films are very effective in helping to draw crowds to meetings.

"Television is providing a growing

## 'Pruning' for Budget Eyed By NAM Unit

PORTLAND, Feb. 22.—The National Association of Manufacturers has appointed a committee to study the possibility of which would save the taxpayers of the area some \$70 million, the NAM's headquarters announced today.

Ray A. Ford, president of the Portland-based company and a member of the board of directors of the NAM, said that a suggested cut of \$2 billion would be the number one item of business at a recent NAM board meeting.

Specific recommendations of the NAM included reducing of 41 billion dollars in civilian spending, 22 billion dollars in foreign aid, and 19 billion in military spending.

Gould said the elimination of these recommendations would mean savings to northwest states and to the northwest taxpayers, including \$100,000 to Idaho, \$120,000 to Oregon, \$140,000 to Washington, \$160,000 to Montana, or \$494 per person.

The association's board also feels that the proposed federal spending of 73 billion dollars including federal highway program carried about 60 percent of the total cost of the continued economic growth, Gould stated.

The NAM board urged that the President take "firm leadership in the implementation of budget reductions," and that a speed-up be effected to the economies in federal spending proposed by the second Hoover commission, he added.

Gould continued, "The NAM board further urged to decrease in the nationwide concentration of power in the central government and a diffusion of power, resources and responsibility among the several levels of government."

In the field of domestic spending, the NAM feels that 41 billion dollars could be cut from the budget by judicious pruning. For example, 17 billion dollars could be trimmed by holding a number of programs to 1955 or 1957 levels and by reducing new projects, 14 billion dollars could be saved by eliminating unnecessary programs, and 41 million dollars could be saved by a 20 percent cut in grants-in-aid as a first step in returning functions to the states."

The NAM board urged that the President take "firm leadership in the implementation of budget reductions," and that a speed-up be effected to the economies in federal spending proposed by the second Hoover commission, he added.

Gould continued, "The NAM board further urged to decrease in the nationwide concentration of power in the central government and a diffusion of power, resources and responsibility among the several levels of government."

In the field of domestic spending, the NAM feels that 41 billion dollars could be cut from the budget by judicious pruning. For example, 17 billion dollars could be trimmed by holding a number of programs to 1955 or 1957 levels and by reducing new projects, 14 billion dollars could be saved by eliminating unnecessary programs, and 41 million dollars could be saved by a 20 percent cut in grants-in-aid as a first step in returning functions to the states."

The NAM board urged that the President take "firm leadership in the implementation of budget reductions," and that a speed-up be effected to the economies in federal spending proposed by the second Hoover commission, he added.

Gould continued, "The NAM board further urged to decrease in the nationwide concentration of power in the central government and a diffusion of power, resources and responsibility among the several levels of government."

In the field of domestic spending, the NAM feels that 41 billion dollars could be cut from the budget by judicious pruning. For example, 17 billion dollars could be trimmed by holding a number of programs to 1955 or 1957 levels and by reducing new projects, 14 billion dollars could be saved by eliminating unnecessary programs, and 41 million dollars could be saved by a 20 percent cut in grants-in-aid as a first step in returning functions to the states."

The NAM board urged that the President take "firm leadership in the implementation of budget reductions," and that a speed-up be effected to the economies in federal spending proposed by the second Hoover commission, he added.

Gould continued, "The NAM board further urged to decrease in the nationwide concentration of power in the central government and a diffusion of power, resources and responsibility among the several levels of government."

In the field of domestic spending, the NAM feels that 41 billion dollars could be cut from the budget by judicious pruning. For example, 17 billion dollars could be trimmed by holding a number of programs to 1955 or 1957 levels and by reducing new projects, 14 billion dollars could be saved by eliminating unnecessary programs, and 41 million dollars could be saved by a 20 percent cut in grants-in-aid as a first step in returning functions to the states."

The NAM board urged that the President take "firm leadership in the implementation of budget reductions," and that a speed-up be effected to the economies in federal spending proposed by the second Hoover commission, he added.

Gould continued, "The NAM board further urged to decrease in the nationwide concentration of power in the central government and a diffusion of power, resources and responsibility among the several levels of government."

In the field of domestic spending, the NAM feels that 41 billion dollars could be cut from the budget by judicious pruning. For example, 17 billion dollars could be trimmed by holding a number of programs to 1955 or 1957 levels and by reducing new projects, 14 billion dollars could be saved by eliminating unnecessary programs, and 41 million dollars could be saved by a 20 percent cut in grants-in-aid as a first step in returning functions to the states."

The NAM board urged that the President take "firm leadership in the implementation of budget reductions," and that a speed-up be effected to the economies in federal spending proposed by the second Hoover commission, he added.

Gould continued, "The NAM board further urged to decrease in the nationwide concentration of power in the central government and a diffusion of power, resources and responsibility among the several levels of government."

In the field of domestic spending, the NAM feels that 41 billion dollars could be cut from the budget by judicious pruning. For example, 17 billion dollars could be trimmed by holding a number of programs to 1955 or 1957 levels and by reducing new projects, 14 billion dollars could be saved by eliminating unnecessary programs, and 41 million dollars could be saved by a 20 percent cut in grants-in-aid as a first step in returning functions to the states."

The NAM board urged that the President take "firm leadership in the implementation of budget reductions," and that a speed-up be effected to the economies in federal spending proposed by the second Hoover commission, he added.

Gould continued, "The NAM board further urged to decrease in the nationwide concentration of power in the central government and a diffusion of power, resources and responsibility among the several levels of government."

In the field of domestic spending, the NAM feels that 41 billion dollars could be cut from the budget by judicious pruning. For example, 17 billion dollars could be trimmed by holding a number of programs to 1955 or 1957 levels and by reducing new projects, 14 billion dollars could be saved by eliminating unnecessary programs, and 41 million dollars could be saved by a 20 percent cut in grants-in-aid as a first step in returning functions to the states."

The NAM board urged that the President take "firm leadership in the implementation of budget reductions," and that a speed-up be effected to the economies in federal spending proposed by the second Hoover commission, he added.

Gould continued, "The NAM board further urged to decrease in the nationwide concentration of power in the central government and a diffusion of power, resources and responsibility among the several levels of government."

In the field of domestic spending, the NAM feels that 41 billion dollars could be cut from the budget by judicious pruning. For example, 17 billion dollars could be trimmed by holding a number of programs to 1955 or 1957 levels and by reducing new projects, 14 billion dollars could be saved by eliminating unnecessary programs, and 41 million dollars could be saved by a 20 percent cut in grants-in-aid as a first step in returning functions to the states."

The NAM board urged that the President take "firm leadership in the implementation of budget reductions," and that a speed-up be effected to the economies in federal spending proposed by the second Hoover commission, he added.

Gould continued, "The NAM board further urged to decrease in the nationwide concentration of power in the central government and a diffusion of power, resources and responsibility among the several levels of government."

In the field of domestic spending, the NAM feels that 41 billion dollars could be cut from the budget by judicious pruning. For example, 17 billion dollars could be trimmed by holding a number of programs to 1955 or 1957 levels and by reducing new projects, 14 billion dollars could be saved by eliminating unnecessary programs, and 41 million dollars could be saved by a 20 percent cut in grants-in-aid as a first step in returning functions to the states."

The NAM board urged that the President take "firm leadership in the implementation of budget reductions," and that a speed-up be effected to the economies in federal spending proposed by the second Hoover commission, he added.

Gould continued, "The NAM board further urged to decrease in the nationwide concentration of power in the central government and a diffusion of power, resources and responsibility among the several levels of government."

In the field of domestic spending, the NAM feels that 41 billion dollars could be cut from the budget by judicious pruning. For example, 17 billion dollars could be trimmed by holding a number of programs to 1955 or 1957 levels and by reducing new projects, 14 billion dollars could be saved by eliminating unnecessary programs, and 41 million dollars could be saved by a 20 percent cut in grants-in-aid as a first step in returning functions to the states."

The NAM board urged that the President take "firm leadership in the implementation of budget reductions," and that a speed-up be effected to the economies in federal spending proposed by the second Hoover commission, he added.

Gould continued, "The NAM board further urged to decrease in the nationwide concentration of power in the central government and a diffusion of power, resources and responsibility among the several levels of government."

In the field of domestic spending, the NAM feels that 41 billion dollars could be cut from the budget by judicious pruning. For example, 17 billion dollars could be trimmed by holding a number of programs to 1955 or 1957 levels and by reducing new projects, 14 billion dollars could be saved by eliminating unnecessary programs, and 41 million dollars could be saved by a 20 percent cut in grants-in-aid as a first step in returning functions to the states."

## SCHOOLS & TRAINING

**WANTED:** Men-women to train for positions of CPA, accountant or bookkeeper. Write for information to: P. O. Box 1234, Twin Falls, Idaho. Phone 1234.

**BEAUTY SHOPS**  
COMPLETE modern beauty service by experienced beautician. Phone 1234. Address: 1234 Main St., Twin Falls, Idaho.

**PERMANENTS**  
ADKINS BEAUTY SALON  
1234 Main St., Twin Falls, Idaho. Phone 1234.

**LOST AND FOUND**  
FOUND: American Union of Travelers check delivered for \$11.75 per ton, at Thompsonville, Idaho. Phone 1234.

**SITUATIONS WANTED**  
FAIR TIME housework or housewife and child care. Phone 1234.

**WANTED:** Men-women to train for positions of CPA, accountant or bookkeeper. Write for information to: P. O. Box 1234, Twin Falls, Idaho. Phone 1234.

**BEAUTY SHOPS**  
COMPLETE modern beauty service by experienced beautician. Phone 1234. Address: 1234 Main St., Twin Falls, Idaho.

**PERMANENTS**  
ADKINS BEAUTY SALON  
1234 Main St., Twin Falls, Idaho. Phone 1234.

**LOST AND FOUND**  
FOUND: American Union of Travelers check delivered for \$11.75 per ton, at Thompsonville, Idaho. Phone 1234.

**SITUATIONS WANTED**  
FAIR TIME housework or housewife and child care. Phone 1234.

**WANTED:** Men-women to train for positions of CPA, accountant or bookkeeper. Write for information to: P. O. Box 1234, Twin Falls, Idaho. Phone 1234.

**BEAUTY SHOPS**  
COMPLETE modern beauty service by experienced beautician. Phone 1234. Address: 1234 Main St., Twin Falls, Idaho.

**PERMANENTS**  
ADKINS BEAUTY SALON  
1234 Main St., Twin Falls, Idaho. Phone 1234.

**LOST AND FOUND**  
FOUND: American Union of Travelers check delivered for \$11.75 per ton, at Thompsonville, Idaho. Phone 1234.

**SITUATIONS WANTED**  
FAIR TIME housework or housewife and child care. Phone 1234.

**WANTED:** Men-women to train for positions of CPA, accountant or bookkeeper. Write for information to: P. O. Box 1234, Twin Falls, Idaho. Phone 1234.

**BEAUTY SHOPS**  
COMPLETE modern beauty service by experienced beautician. Phone 1234. Address: 1234 Main St., Twin Falls, Idaho.

**PERMANENTS**  
ADKINS BEAUTY SALON  
1234 Main St., Twin Falls, Idaho. Phone 1234.

**LOST AND FOUND**  
FOUND: American Union of Travelers check delivered for \$11.75 per ton, at Thompsonville, Idaho. Phone 1234.

**SITUATIONS WANTED**  
FAIR TIME housework or housewife and child care. Phone 1234.

**WANTED:** Men-women to train for positions of CPA, accountant or bookkeeper. Write for information to: P. O. Box 1234, Twin Falls, Idaho. Phone 1234.

**BEAUTY SHOPS**  
COMPLETE modern beauty service by experienced beautician. Phone 1234. Address: 1234 Main St., Twin Falls, Idaho.

**PERMANENTS**  
ADKINS BEAUTY SALON  
1234 Main St., Twin Falls, Idaho. Phone 1234.

**LOST AND FOUND**  
FOUND: American Union of Travelers check delivered for \$11.75 per ton, at Thompsonville, Idaho. Phone 1234.

**SITUATIONS WANTED**  
FAIR TIME housework or housewife and child care. Phone 1234.

**WANTED:** Men-women to train for positions of CPA, accountant or bookkeeper. Write for information to: P. O. Box 1234, Twin Falls, Idaho. Phone 1234.

**BEAUTY SHOPS**  
COMPLETE modern beauty service by experienced beautician. Phone 1234. Address: 1234 Main St., Twin Falls, Idaho.

**PERMANENTS**  
ADKINS BEAUTY SALON  
1234 Main St., Twin Falls, Idaho. Phone 1234.

**LOST AND FOUND**  
FOUND: American Union of Travelers check delivered for \$11.75 per ton, at Thompsonville, Idaho. Phone 1234.

**SITUATIONS WANTED**  
FAIR TIME housework or housewife and child care. Phone 1234.

**WANTED:** Men-women to train for positions of CPA, accountant or bookkeeper. Write for information to: P. O. Box 1234, Twin Falls, Idaho. Phone 1234.

**BEAUTY SHOPS**  
COMPLETE modern beauty service by experienced beautician. Phone 1234. Address: 1234 Main St., Twin Falls, Idaho.

## FURNISHED APARTMENTS

**WANTED:** Men-women to train for positions of CPA, accountant or bookkeeper. Write for information to: P. O. Box 1234, Twin Falls, Idaho. Phone 1234.

**BEAUTY SHOPS**  
COMPLETE modern beauty service by experienced beautician. Phone 1234. Address: 1234 Main St., Twin Falls, Idaho.

**PERMANENTS**  
ADKINS BEAUTY SALON  
1234 Main St., Twin Falls, Idaho. Phone 1234.

**LOST AND FOUND**  
FOUND: American Union of Travelers check delivered for \$11.75 per ton, at Thompsonville, Idaho. Phone 1234.

**SITUATIONS WANTED**  
FAIR TIME housework or housewife and child care. Phone 1234.

**WANTED:** Men-women to train for positions of CPA, accountant or bookkeeper. Write for information to: P. O. Box 1234, Twin Falls, Idaho. Phone 1234.

**BEAUTY SHOPS**  
COMPLETE modern beauty service by experienced beautician. Phone 1234. Address: 1234 Main St., Twin Falls, Idaho.

**PERMANENTS**  
ADKINS BEAUTY SALON  
1234 Main St., Twin Falls, Idaho. Phone 1234.

**LOST AND FOUND**  
FOUND: American Union of Travelers check delivered for \$11.75 per ton, at Thompsonville, Idaho. Phone 1234.

**SITUATIONS WANTED**  
FAIR TIME housework or housewife and child care. Phone 1234.

**WANTED:** Men-women to train for positions of CPA, accountant or bookkeeper. Write for information to: P. O. Box 1234, Twin Falls, Idaho. Phone 1234.

**BEAUTY SHOPS**  
COMPLETE modern beauty service by experienced beautician. Phone 1234. Address: 1234 Main St., Twin Falls, Idaho.

**PERMANENTS**  
ADKINS BEAUTY SALON  
1234 Main St., Twin Falls, Idaho. Phone 1234.

**LOST AND FOUND**  
FOUND: American Union of Travelers check delivered for \$11.75 per ton, at Thompsonville, Idaho. Phone 1234.

**SITUATIONS WANTED**  
FAIR TIME housework or housewife and child care. Phone 1234.

**WANTED:** Men-women to train for positions of CPA, accountant or bookkeeper. Write for information to: P. O. Box 1234, Twin Falls, Idaho. Phone 1234.

**BEAUTY SHOPS**  
COMPLETE modern beauty service by experienced beautician. Phone 1234. Address: 1234 Main St., Twin Falls, Idaho.

**PERMANENTS**  
ADKINS BEAUTY SALON  
1234 Main St., Twin Falls, Idaho. Phone 1234.

**LOST AND FOUND**  
FOUND: American Union of Travelers check delivered for \$11.75 per ton, at Thompsonville, Idaho. Phone 1234.

**SITUATIONS WANTED**  
FAIR TIME housework or housewife and child care. Phone 1234.

**WANTED:** Men-women to train for positions of CPA, accountant or bookkeeper. Write for information to: P. O. Box 1234, Twin Falls, Idaho. Phone 1234.

**BEAUTY SHOPS**  
COMPLETE modern beauty service by experienced beautician. Phone 1234. Address: 1234 Main St., Twin Falls, Idaho.

**PERMANENTS**  
ADKINS BEAUTY SALON  
1234 Main St., Twin Falls, Idaho. Phone 1234.

**LOST AND FOUND**  
FOUND: American Union of Travelers check delivered for \$11.75 per ton, at Thompsonville, Idaho. Phone 1234.

**SITUATIONS WANTED**  
FAIR TIME housework or housewife and child care. Phone 1234.

**WANTED:** Men-women to train for positions of CPA, accountant or bookkeeper. Write for information to: P. O. Box 1234, Twin Falls, Idaho. Phone 1234.

**BEAUTY SHOPS**  
COMPLETE modern beauty service by experienced beautician. Phone 1234. Address: 1234 Main St., Twin Falls, Idaho.

**PERMANENTS**  
ADKINS BEAUTY SALON  
1234 Main St., Twin Falls, Idaho. Phone 1234.

**LOST AND FOUND**  
FOUND: American Union of Travelers check delivered for \$11.75 per ton, at Thompsonville, Idaho. Phone 1234.

**SITUATIONS WANTED**  
FAIR TIME housework or housewife and child care. Phone 1234.

**WANTED:** Men-women to train for positions of CPA, accountant or bookkeeper. Write for information to: P. O. Box 1234, Twin Falls, Idaho. Phone 1234.

## REAL ESTATE FOR SALE

**WANTED:** Men-women to train for positions of CPA, accountant or bookkeeper. Write for information to: P. O. Box 1234, Twin Falls, Idaho. Phone 1234.

**BEAUTY SHOPS**  
COMPLETE modern beauty service by experienced beautician. Phone 1234. Address: 1234 Main St., Twin Falls, Idaho.

**PERMANENTS**  
ADKINS BEAUTY SALON  
1234 Main St., Twin Falls, Idaho. Phone 1234.

**LOST AND FOUND**  
FOUND: American Union of Travelers check delivered for \$11.75 per ton, at Thompsonville, Idaho. Phone 1234.

**SITUATIONS WANTED**  
FAIR TIME housework or housewife and child care. Phone 1234.

**WANTED:** Men-women to train for positions of CPA, accountant or bookkeeper. Write for information to: P. O. Box 1234, Twin Falls, Idaho. Phone 1234.

**BEAUTY SHOPS**  
COMPLETE modern beauty service by experienced beautician. Phone 1234. Address: 1234 Main St., Twin Falls, Idaho.

**PERMANENTS**  
ADKINS BEAUTY SALON  
1234 Main St., Twin Falls, Idaho. Phone 1234.

**LOST AND FOUND**  
FOUND: American Union of Travelers check delivered for \$11.75 per ton, at Thompsonville, Idaho. Phone 1234.

**SITUATIONS WANTED**  
FAIR TIME housework or housewife and child care. Phone 1234.

**WANTED:** Men-women to train for positions of CPA, accountant or bookkeeper. Write for information to: P. O. Box 1234, Twin Falls, Idaho. Phone 1234.

**BEAUTY SHOPS**  
COMPLETE modern beauty service by experienced beautician. Phone 1234. Address: 1234 Main St., Twin Falls, Idaho.

**PERMANENTS**  
ADKINS BEAUTY SALON  
1234 Main St., Twin Falls, Idaho. Phone 1234.

**LOST AND FOUND**  
FOUND: American Union of Travelers check delivered for \$11.75 per ton, at Thompsonville, Idaho. Phone 1234.

**SITUATIONS WANTED**  
FAIR TIME housework or housewife and child care. Phone 1234.

**WANTED:** Men-women to train for positions of CPA, accountant or bookkeeper. Write for information to: P. O. Box 1234, Twin Falls, Idaho. Phone 1234.

**BEAUTY SHOPS**  
COMPLETE modern beauty service by experienced beautician. Phone 1234. Address: 1234 Main St., Twin Falls, Idaho.

**PERMANENTS**  
ADKINS BEAUTY SALON  
1234 Main St., Twin Falls, Idaho. Phone 1234.

**LOST AND FOUND**  
FOUND: American Union of Travelers check delivered for \$11.75 per ton, at Thompsonville, Idaho. Phone 1234.

**SITUATIONS WANTED**  
FAIR TIME housework or housewife and child care. Phone 1234.

**WANTED:** Men-women to train for positions of CPA, accountant or bookkeeper. Write for information to: P. O. Box 1234, Twin Falls, Idaho. Phone 1234.

**BEAUTY SHOPS**  
COMPLETE modern beauty service by experienced beautician. Phone 1234. Address: 1234 Main St., Twin Falls, Idaho.

**PERMANENTS**  
ADKINS BEAUTY SALON  
1234 Main St., Twin Falls, Idaho. Phone 1234.

**LOST AND FOUND**  
FOUND: American Union of Travelers check delivered for \$11.75 per ton, at Thompsonville, Idaho. Phone 1234.

**SITUATIONS WANTED**  
FAIR TIME housework or housewife and child care. Phone 1234.

**WANTED:** Men-women to train for positions of CPA, accountant or bookkeeper. Write for information to: P. O. Box 1234, Twin Falls, Idaho. Phone 1234.

**BEAUTY SHOPS**  
COMPLETE modern beauty service by experienced beautician. Phone 1234. Address: 1234 Main St., Twin Falls, Idaho.

**PERMANENTS**  
ADKINS BEAUTY SALON  
1234 Main St., Twin Falls, Idaho. Phone 1234.

**LOST AND FOUND**  
FOUND: American Union of Travelers check delivered for \$11.75 per ton, at Thompsonville, Idaho. Phone 1234.

**SITUATIONS WANTED**  
FAIR TIME housework or housewife and child care. Phone 1234.

**WANTED:** Men-women to train for positions of CPA, accountant or bookkeeper. Write for information to: P. O. Box 1234, Twin Falls, Idaho. Phone 1234.

## ATTENTION FARMERS! ANNOUNCING the annual TWIN FALLS COMMUNITY Machinery Sale will be held THURSDAY, March 14

Watch for further ads in Times-News Auctioneers: Klaas & Klaas

**PRINCESS ESCAPED, GERMAN BELIEVES**  
HANNOVER, Germany, Feb. 20.—(AP)—Former German secret policeman Wilhelm Sykes said today police weapons tests did not disprove his theory that Princess Anastasia of Russia escaped death by using a pillow to deflect executioners' bullets in 1918.

Sykes investigated the execution of the Russian royal family by revolutionaries while he was attached to the German legation in St. Petersburg.

He said the Russian royal family was executed while he was attached to the German legation in St. Petersburg.

He said the Russian royal family was executed while he was attached to the German legation in St. Petersburg.

He said the Russian royal family was executed while he was attached to the German legation in St. Petersburg.

He said the Russian royal family was executed while he was attached to the German legation in St. Petersburg.

He said the Russian royal family was executed while he was attached to the German legation in St. Petersburg.

He said the Russian royal family was executed while he was attached to the German legation in St. Petersburg.

He said the Russian royal family was executed while he was attached to the German legation in St. Petersburg.

He said the Russian royal family was executed while he was attached to the German legation in St. Petersburg.

He said the Russian royal family was executed while he was attached to the German legation in St. Petersburg.

He said the Russian royal family was executed while he was attached to the German legation in St. Petersburg.

He said the Russian royal family was executed while he was attached to the German legation in St. Petersburg.

He said the Russian royal family was executed while he was attached to the German legation in St. Petersburg.

He said the Russian royal family was executed while he was attached to the German legation in St. Petersburg.

He said the Russian royal family was executed while he was attached to the German legation in St. Petersburg.

**AUTOS FOR SALE**  
 IN STUDEBAKER pickup, 4-speed 1947  
 Ford pickup. Phone 6162-12.

---

**PEL'S DANDIES**

1948 CHRYSLER Healey 2 door Healey  
radio, radio, spare wheel, general  
breaks.

1948 CHRYSLER Newport 4 door 4 door  
Healey and heater 1 1/2 ton

1954 PACKARD Lincoln Super 4 door  
Healey, radio, Ultramarine

1954 PLYMOUTH Belvedere 4 door  
Healey and radio

1952 FORD Victoria Hardtop Healey,  
radio, radio, radio, radio

1953 CHRYSLER 4 door 16 1/2 ton  
standard transmission

1961 CHRYSLER 4 door 16 1/2 ton  
standard transmission

1951 BUICK Wildcat 4 door Healey  
radio and radio

1951 BUICK General 4 door 16 ton  
and radio

1950 DeSoto Healey and radio

1949 HAVILLAND 4 door Healey  
radio

1954 HUPMOBLY 4 door Healey  
radio and radio

**DEL. MOTORS**  
 \*\*\* WEST MAIN - JED \*\*\*  
 Phone 476--  
 Open 2 Days A Week!

---

**GUARANTEED**  
 SAFE — BUYS

1942 PONTIAC Star Chief V-8 2-door sedan. Equipped with Hydramatic, radio, heater, power steering and brakes, tinted glass, white walls, custom made seat covers. A local business man gave this car most unusual care. SEE IT!

1953 PONTIAC Chieftain Deluxe "8" 2-door. Beautiful unmarred 2-tone paint with matching tailor made seat covers, dual range Hydramatic, radio, heater, dual exhausts. ABSOLUTELY PERFECT!

1955 FORD 3-ton Pickup. Spotlight, fresh air heater, deluxe rear bump, ex. good rubber, custom cab, ex-

freely low mileage. This pickup  
is like new—AND READY TO GO  
TO WORK!

**THEISEN  
MOTORS, INC.**

501 Main East Phone 1149  
Always Friendly Courteous Service

SHARPEST CARS  
IN TOWN!

1935 PLYMOUTH V-8 4-door Station  
Wagon, Beautiful 2-tone finish.

1958 PLYMOUTH 4-door Belvedere.  
Radio, heater, automatic trans-  
mission.

1968 DODGE 4-door V-8 royal.  
JUST LIKE NEW!

1956 PLYMOUTH Savoy 4-door.  
LOCAL OWNER.

1958 BUICK Special Riviera hardtop.  
ONE OWNER.

1954 PLYMOUTH Station Wagon 2-door. Radio, heater and overdrive.

1965 DeSOTO 4-door Fireflite. Fully equipped, 24,000 actual miles.

1968 FORD 2-door. Radio, heater. SHARP AS A TACK!

**MOBILE HOMES**

We have a fine selection of vacation and camping trailers. - Come in now and let us show you how easy it is to get into one of these.

**LEISURE - COLUMBIA**

TRAVELO - VAGABOND  
GORE'S  
MOTOR MART

Open Evenings and Sunday

PHONE 128

"CARLSON'S"

**CARLESON'S**  
**USED CARS**  
**PONTIAC -- CADILLAC**  
**'50 CAD .....\$1090**  
Extra Nice

'55 PLYM .....\$1495  
Savoy O. D.  
'52 OLDS "98" \$995  
Sedan  
'52 PONTIAC ..\$745  
Hydramatic Sedan

'51 BUICK .....	\$595
Easy Terms	
'51 DODGE .....	\$345
No Down Payment	
'50 PACK .....	\$295
No Down Payment	

'49 MERC	.....\$295
No Down Payment	
'49 BUICK	.....\$295
Standard Super	
'50 NASH	.....\$95
No Down Payment	

601 Main E., Ph. 164  
"CARLESON'S"  
1957 PONTIAC  
Chiffon 2 Door

Prices Start at—  
\$2697.87

Buy the car that has topped all speed records at Daytona Beach, America's

**CARLESON'S**  
**PONTIAC — CADILLAC**

1

## 'Lost' Missiles Few for U. S.; Claim Experts

WASHINGTON, Feb. 2 (AP)—The air force today assured the public that runaway guided missiles are a rarity.

However, despite the assurance, the house armed services committee directed its staff to make a preliminary investigation of how a missile guided missile broke from control yesterday at Alamogordo, N. M. An air force spokesman said the air force has launched more than 1,000 test missiles in the last seven years with "less than five mishaps."

One of the most sensational of the "mishaps" involved a Shrike—an atomic guided missile reputed to have intercontinental range. A Shrike launched from Patrick air force base, Fla., last December broke from control and presumably crashed in the Brazilian jungles 3,000 miles away.

A 1,500-mile-an-hour Nike guided missile was accidentally fired in 1955 at Ft. Meade, Md. Tridents gouged holes in the Baltimore-Washington expressway, but nobody was injured.

The missiles without the warheads are capable of causing approximately as much destruction when they crash as planes of similar size.

## "Southern Hospitality"



Polloemen High Sharp, left, and Clarence Kennedy look into large hole where sticks of dynamite were exploded at Knoxville, Tenn., as Negro trumpeter Louis Armstrong was giving a concert inside auditorium. The blast occurred just outside the building jammed with 2,000 white and 1,000 Negro fans. Police said the dynamite apparently was tossed over a fence from a passing auto. No one was hurt. (NEA photo)

## Various Items Are Returned

By Scientists

NEW YORK, Feb. 2 (AP)—The fifth Archbold expedition to remote areas of New Guinea has returned with such varied specimens as a fruit bat with a five-foot wing spread and a rusted GI helmet, the American Museum of Natural History announced today.

The fruit bat, or "flying fox," was one of 87,000 ecological and botanical specimens collected by the expedition, led by Leonard J. Brase, associate curator of the museum's department of mammals, and sponsored by Richard Archbold, trustee and associate of the museum and president of Archbold Expeditions, a non-profit corporation affiliated with the museum.

The group spent nine months exploring the islands to the east of New Guinea's mainland. The expedition penetrated terrain that ranged from dry coastal plains to dripping rain forests and 6,000-foot mountain ranges never before visited by biologists.

Specimens being brought back by ship include a "tree-toad" with a prehensile tail, a five-foot monitor lizard, a 14-foot python, brightly colored birds, and a giant moth with transparent windows in its wings.

The GI helmet was found in a deep limestone cave on Kiriwina island, the museum said. The collection, although passing through villages rarely visited by white persons, found that the natives were unimpressed by the advent of Americans. They had seen many during the war.

## Two Divorces Asked in T. F.

Two divorce complaints were filed Thursday in the Twin Falls district court.

Mrs. Harriet Shover charges cruelty in a complaint against Paul Shover.

They were married at Elko, Nev., Aug. 30, 1945, and have one child. She asks \$100 monthly support, \$125 attorney fees and \$50 costs. She asks for all personal property with the exception of a 1954 Oldsmobile. She is represented by John G. Hopwood, Twin Falls attorney.

Mrs. Ruth Madron asks the court to award her the Twin Falls business known as the Twin Cat Inn in lieu of alimony in a complaint filed against Rodney Madron.

She alleges cruel and inhuman treatment.

They were married in Twin Falls on July 27, 1954, and have no children. She is represented by Karl E. Walker, Twin Falls attorney.

READ TIMES-NEWS WANT ADS

## Indonesia Leader Calls for Red-Run Government Rule

JAKARTA, Indonesia, Feb. 2 (AP)—President Sukarno called on Indonesia last night to drop its western-style democracy and adopt a "new conception" which would let the communists help run the government.

The proposal brought immediate objections today from Christian and Moslem parties and warnings from newspapers that communist cabinet members seized power in Czechoslovakia.

Sukarno's plan has strong resemblance to the central people's government council of red China which functions like the politburo of communist states. Sukarno said western democracy is "wrong" for Indonesia, because under it the nation has "never achieved government stability" in the 11 years since it won independence from The Netherlands.

Sukarno outlined his "new conception" in an hour-long extemporaneous address broadcast throughout the many islands that make up Indonesia.

## Wrong Flyway

EL MONTE, Calif., Feb. 2 (AP)—Charles Leslie Deline, 51, was fined \$100 yesterday for literally flying on the wrong side of a road.

Deline pleaded guilty to landing his light plane on a highway and then taking off against oncoming traffic.

PROGRAM SCHEDULED  
HANSSEN, Feb. 22—Mr. and Mrs. Edward Stephens will speak and show pictures on Protestant missions in Mexico at the Hansen community church Sunday evening. Last Sunday evening Mrs. Robert Hanssen, a native of Puerto Rico, spoke.

RHEUMATISM-ARTHRITIS  
SUFFERERS OFFERED  
AMAZING RELIEF  
Remarkable new medical discovery offers fast relief from nagging, crippling pains of Rheumatism-Arthritis-Neuritis.  
Ar-Pan-Ex tablets work through blood stream—reduce uric acid—speed blood relief from aching pains in muscles and joints.  
Ar-Pan-Ex can bring restless nights—active days. Try Wonderful Ar-Pan-Ex tablets today!  
SAV-MOR DRUG STORE  
Twin Falls, Idaho  
Advertisement

## Winners Listed By Bridge Club

Winners of Wednesday's Magic Valley Duplicate Bridge club play were announced Friday by Mrs. Charles B. Beymer. The meeting was the second of the current series.

North and south winners were Mrs. M. C. Olason and Mrs. A. J. Lindemer, first; Mrs. Harry Elcock and Mrs. Paul Thomson, second; Mrs. R. S. Toffenre and Mrs. Beymer, third; and Mrs. J. C. McMillin and Mrs. R. M. Peterson, fourth.

East and west winners were Mrs. Irving Towle and Mrs. E. L. Thorpe, first; Mrs. Ann Guerry and Mrs. Fred Harting, second; Mrs. Howard Read and Mrs. J. Frank Henry, third; and Mrs. August Averett and Mrs. Robert Tucker, fourth.

A dash of salt or pepper means less than 1/4 teaspoon.

## Unhorsed

EL PASO, Tex., Feb. 2 (AP)—Back in 1928 a young man in Milwaukee enlisted in the army. He wanted assignment in the seventh cavalry division at Ft. Bliss, Tex., so he could be around horses.

He finally got to the big base on the outskirts of El Paso—after 28 years via side trips over most of the world. Now CWO Alex Meyer is to be retired.

"For years I've tried to get to this post," he said. "And now that I'm here, guess what?"

"No horses."

The French academy estimates there are 2,796 languages spoken and written throughout the world. There are many other languages spoken, but not written.

APPEARING IN OPERA  
MALTA, Feb. 2—Samuel O. Thompson, son of Mr. and Mrs. J. Harry Thompson, Malta, is playing the leading male role as Don Jose in "Carmen." Brigham Young university's operatic production being presented Wednesday through Saturday nights in Provo.

WATCH FOR—  
Complete TV  
PROGRAMS  
brought to you each SUNDAY  
hereafter in Times-News  
Radio-TV  
PHONE 264

## NEW FAMILY PLAN

BIG SAVINGS... 7 DAYS A WEEK NATIONWIDE  
Now save more than ever before. Leave and return any day of the week! ONLY Trailways offers Family Plan Fares to...  
LOS ANGELES • SEATTLE  
PORTLAND • EUGENE  
Perrine Hotel  
Phone 2240



THIS IS IT! FOLKS,

We've waited long enough... we'll definitely give this brand new 1957 Ford automobile away this Sunday! It's filled with gas, has a '57 license on it and is rarin' to go! THERE'S STILL TIME TO REGISTER... and its costs you nothing. So why not come on down to Cactus Pete's and place your name in the box today! It could be you that will drive this car home Sunday!



## VETERANS... DID YOU KNOW?

Our placement service receives more calls offering good - paying positions than we are able to fill!  
are YOU qualified?

You can become a C.P.A., Accountant, Business Manager, Office Manager or take training for Civil Service Positions through the courses offered at Twin Falls Business College.

Day or Evening Classes, or Correspondence Courses  
Right in Your Own Home!  
TWIN FALLS BUSINESS COLLEGE

"Why look for a job—take a business course—and the job will look for you."

FRIDAY NITE  
IS "CASH NITE"  
Grand Prize  
IS NOW \$250

SATURDAY NIGHT  
AND SUNDAY  
PAUL SMITH  
And His TRIO!

FREE BUS RIDE!

SUNDAY: CHARTERED BUS LEAVES TWIN FALLS AT 1:00 p.m. (Treyhound Bus Depot) and returns at 12:30  
Regular run of the Twin Falls-Wells Plaza Line stops at Cactus Pete's at 6:00 p.m. on its return trip to Twin Falls. The regular run also leaves Twin Falls for Wells at 8:00 p.m. and will stop at Cactus Pete's.

FREE CASH Sunday  
\$5 - \$10 - \$50 - \$75 BILLS

It'll be a big and fun-filled week-end at Cactus Pete's. We're giving away more of those popular \$75.00 bills. If you haven't seen one... come on down!



QUARTER - POUND BEEFBURGER... ONLY 15c

CACTUS PETE'S

## YOUR LAST CHANCE To Buy One of These Bargain Houses Located at Mountain Home Air Base

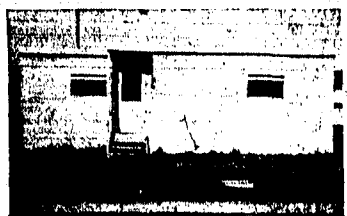

Over 300 of these homes have sold in the last three months.  
2-Bedroom, Living room,  
Kitchen combination and  
Bath...  
ONLY \$1650.00  
Delivered To Your Lot up to 100  
meters—\$100 per mile over 100 miles.

These Homes Are Like New and Have Complete Bath Fixtures Installed. Also Electric Refrigerator, Electric Range, Electric 30 Gallon Hot Water Heater and Oil Circulating Space Heater. These Pictures Look Like New.

DON'T WAIT—COME NOW

OFFICE LOCATED IN MOUNTAIN HOME, IDAHO  
Phone 624, or 530

One mile West on Highway 51 on Air Base Road  
OPEN 7 DAYS A WEEK