Times-News
TWIN FALLS
SATURDAY, FEBRUARY 23, 1957

Captain EASY

by LESLIE TURNER

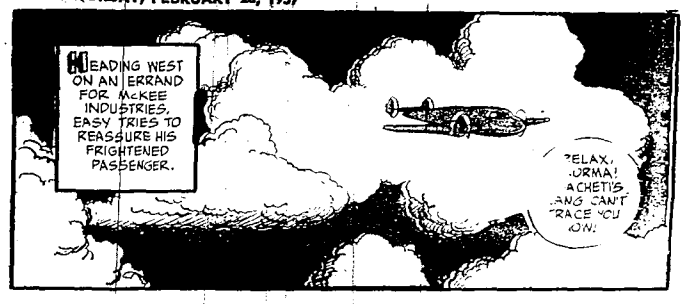

FRECKLES and his FRIENDS
by MERRIL BLOSSER
GOODY! MY FAVORITE SEAT IS VACANT!
YEA TEAM! YEA FRECKLES!
RAH! RAH! RAH!
IN THE BUCKET, BOY!
OH, NO! THAT KINGSTON CLOUD-HOPPER CAUGHT THE REBOUND!
I WAS AFRAID SOMETHING LIKE THIS MIGHT HAPPEN!
WILL YOU TELL ME WHEN OUR TEAM HAS THE BALL AGAIN?
HECTOR
WIDESCOPE SCREEN
WE ARE VERY GRATEFUL TO YOU FOR MOVING THIS OLD LOG OFF OUR ROOF, MISTER!
OH, HUSH UP! JUST SHOW ME THE WAY OUT OF THIS VALLEY AND I'LL BE ON MY WAY!
THAT PATH THERE WILL TAKE YOU UP AND OUT! IT GOES PAST OLD ONE'S HOUSE!
JINK! CHUB! OLD ONE! IS THERE NO END TO THESE ODD CHARACTERS?
I WONDER WHAT HIS NAME IS!
KINDA PRETTY UP HERE! WATERFALL'S FROZEN! MAKES IT LOOK LIKE A SILVER CURTAIN-- WHAT IN THE--
I'M GONNA GET OUT OF HERE BEFORE SOMETHING HITS ME! NOW WHAT'S GOING ON? HEY! STOP IT, YOU TWO!
LAY OFF! FIGHT SOMEONE YOUR OWN SIZE!
NO HALF PINT LIKE HIM IS GONNA THROW ROCKS AT ME!
I DIDN'T THROW ANY ROCKS!
THERE! MAYBE YOU'LL COOL OFF NOW! THE ROCKS ARE COMING FROM UP ABOVE! ONE ALMOST HIT ME!
Huckleberry
BR-R-R-R-R!
SEEMS TO ME WE CAME UP NORTH AWFULLY EARLY!
BUT WE AREN'T EARLY! IT SAYS IN OUR OLD ALMANAC THAT--
!
OLD ALMANAC? I TOLD YOU TO GET A NEW ONE!

OUT OUR WAY
by J.R. WILLIAMS
A COUPLE OF GAMES OF TABLE TENNIS AT BUTCH'S TONIGHT SOUNDS GREAT TO ME!
?!
OH, WILLIS-- WAIT RIGHT THERE!
BEFORE YOU LEAVE THIS HOUSE YOU'RE TO WRITE YOUR GRANDMOTHER A THANK-YOU LETTER FOR THE CHRISTMAS PRESENTS SHE SENT YOU!
AW, DO I HAFTA DO IT RIGHT NOW! HOW ABOUT TOMORROW NIGHT?
TOMORROW NIGHT, NOTHING! THAT'S ALL I'VE HEARD SINCE THE HOLIDAYS-- YOU'LL FIND THE WRITING PAPER AND A PEN ON THE TABLE!
GOOD NIGHT! RUININ' A WHOLE EVENING WRITIN' A STUPID LETTER!
SAY, WAIT A MINUTE-- I GOT TH' GLIMMERIN'S OF A BRIGHT IDEA! LET'S SEE, ONLY SEVEN PAGES LEFT IN THE PAD.....
I CAN POLISH THIS OFF IN SHORT ORDER -- THERE'S THREE PAGES GONE ALREADY!
OH, MOM! I SPOILED ALL THE PAPER THAT WAS LEFT IN THIS PAD WITH MISTAKES! GOT ANY MORE?
WHAT WAS IN THAT PAD IS ALL WE HAD!
GOSH, I JUST GET IN THE MOOD TO WRITE A LETTER AN' WE RUN OUT OF PAPER! DOGGONNIT, WHAT A SHAME!
DON'T FEEL TOO BAD ABOUT IT-- GRANDMA WON'T MIND GETTING A LETTER WRITTEN ON SHELF PAPER!
SONS WITH BRIGHT IDEAS SOMETIMES HAVE MOTHERS WITH BRIGHTER IDEAS... GET BUSY!
OH, LOOK, BLACKIE, HERE COMES YOUR VIOLIN TEACHER!
BLACKIE BEAR'S MOTHER!! THIS IS A PLEASURE, MA'AM!
HOW NICE TO SEE YOU, PROFESSOR!
I'M SO GLAD YOU ARE TEACHING BLACKIE TO PLAY THE VIOLIN!!
I'M SURE HE HAS GREAT MUSICAL TALENTS! DON'T YOU THINK SO, PROFESSOR?
NO, MA'AM!
I HAD SUCH GREAT AMBITIONS! I WANT BLACKIE TO PLAY LIKE HEIFETZ!
YES, MA'AM!
IF IT WILL MAKE YOU HAPPY, MA'AM, BLACKIE DOES ONE THING WITH THE VIOLIN JUST AS WELL AS HEIFETZ!!
YES! YES! WHAT IS THAT?
HE HOLDS IT UNDER HIS CHIN!

Vic FLINT

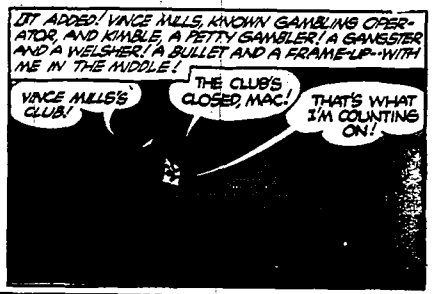

Alley Oop

BY V.T. HAMLIN

GOOD! JUST IN TIME FOR THE FIRST SHOW!
JUST A MINUTE, TOOTS! GOT TO TAKE A FEW PRECAUTIONS!
HEAVENS! WHAT ARE YOU DOING?
THESE HUBCAP SWIPERS AREN'T GOING TO GET MINE!
NOW FOR THE REAR-VIEW MIRROR, SPOTLIGHT AND ANTENNA!
AREN'T YOU GOING TO TAKE THE TIRES TOO?
NOPE... PATENTED LOCKS FOR THEM!
THERE! THE TIRES ARE SAFE!
OKAY, LET'S GO!
SURE YOU DON'T WANT TO DRAIN THE OIL? YOU COULD PUT IT IN MY PURSE!
DON'T STARE. YOU'RE LUCKY WE DIDN'T DRIVE IN!
OKAY JUNK HEAP! THIS IS WHERE WE CAME IN!
DON'T MAKE A FEDERAL CASE OF IT!
HOP IN... I'LL PUT THIS STUFF ON TOMORROW!
THANKS... THAT'S VERY CONSIDERATE!
© 1937 Walt Disney Productions World Rights Reserved
2-24
THERE! YOU SHOULD HAVE DRAINED THE TANK... THEY TOOK YOUR GAS!
PHOOIE. PROBABLY JUST A LOOSE WIRE!
EER
Distributed by King Features Syndicate.
THAT'S NICE... THEY LEFT THE FAN!
©WALT DISNEY

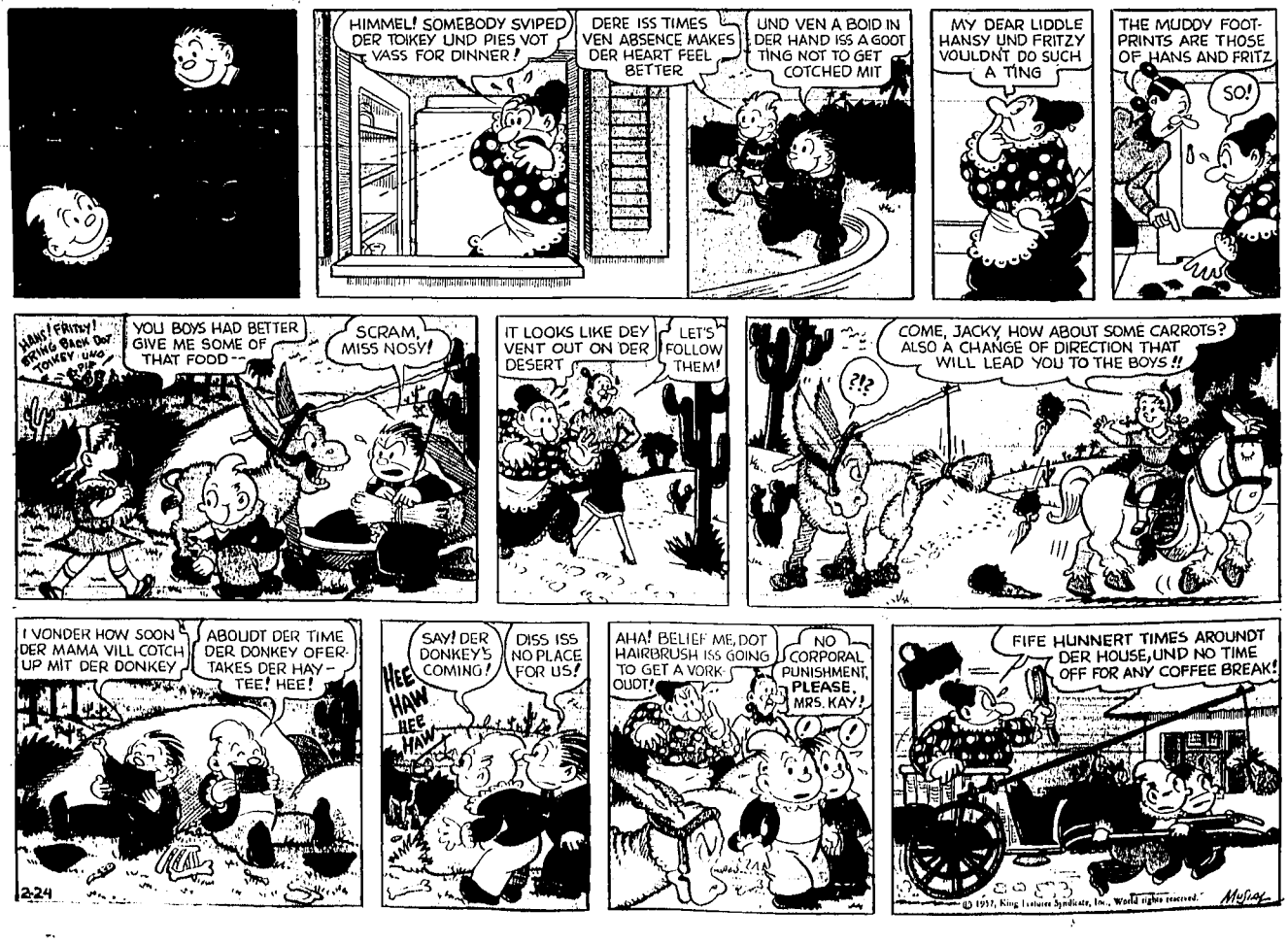
HIMMEL! SOMEBODY SVIPED DER TOIKEY UND PIES VOT VASS FOR DINNER!
DERE ISS TIMES VEN ABSENCE MAKES DER HEART FEEL BETTER
UND VEN A BOID IN DER HAND ISS A GOOT TING NOT TO GET COTCHED MIT
MY DEAR LIDDLE HANSY UND FRITZY VOULDNT DO SUCH A TING
THE MUDDY FOOT-PRINTS ARE THOSE OF HANS AND FRITZ
SO!
HANS! FRITZY! BRING BACK DOT TONKEY UND PIE
YOU BOYS HAD BETTER GIVE ME SOME OF THAT FOOD--
SCRAM, MISS NOSY!
IT LOOKS LIKE DEY VENT OUT ON DER DESERT
LET'S FOLLOW THEM!
?!?
COME, JACKY, HOW ABOUT SOME CARROTS? ALSO A CHANGE OF DIRECTION THAT WILL LEAD YOU TO THE BOYS!!
I VONDER HOW SOON DER MAMA VILL COTCH UP MIT DER DONKEY
ABOUDT DER TIME DER DONKEY OFER-TAKES DER HAY-TEE! HEE!
2-24
SAY! DER DONKEY'S COMING!
DISS ISS NO PLACE FOR US!
HEE HAW HEE HAW
AHA! BELIEF ME, DOT HAIRBRUSH ISS GOING TO GET A VORK-OUDT!
NO CORPORAL PUNISHMENT, PLEASE, MRS. KAY!
FIFE HUNNERT TIMES AROUNDT DER HOUSE, UND NO TIME OFF FOR ANY COFFEE BREAK!
© 1937, King Features Syndicate, Inc., World rights reserved.
MyRay